The Weather
U.S. Weather Bureau Forecast
Hot, chance of thundershowers
(Details Page 2)

THE PONTIAC PRESS

Home Edition

117th YEAR ★ ★ ★ ★ PONTIAC, MICHIGAN, FRIDAY, AUGUST 21, 1959 — 44 PAGES UNITED PRESS INTERNATIONAL ASSOCIATED PRESS 8c

Lawmaker Expresses Sentiments

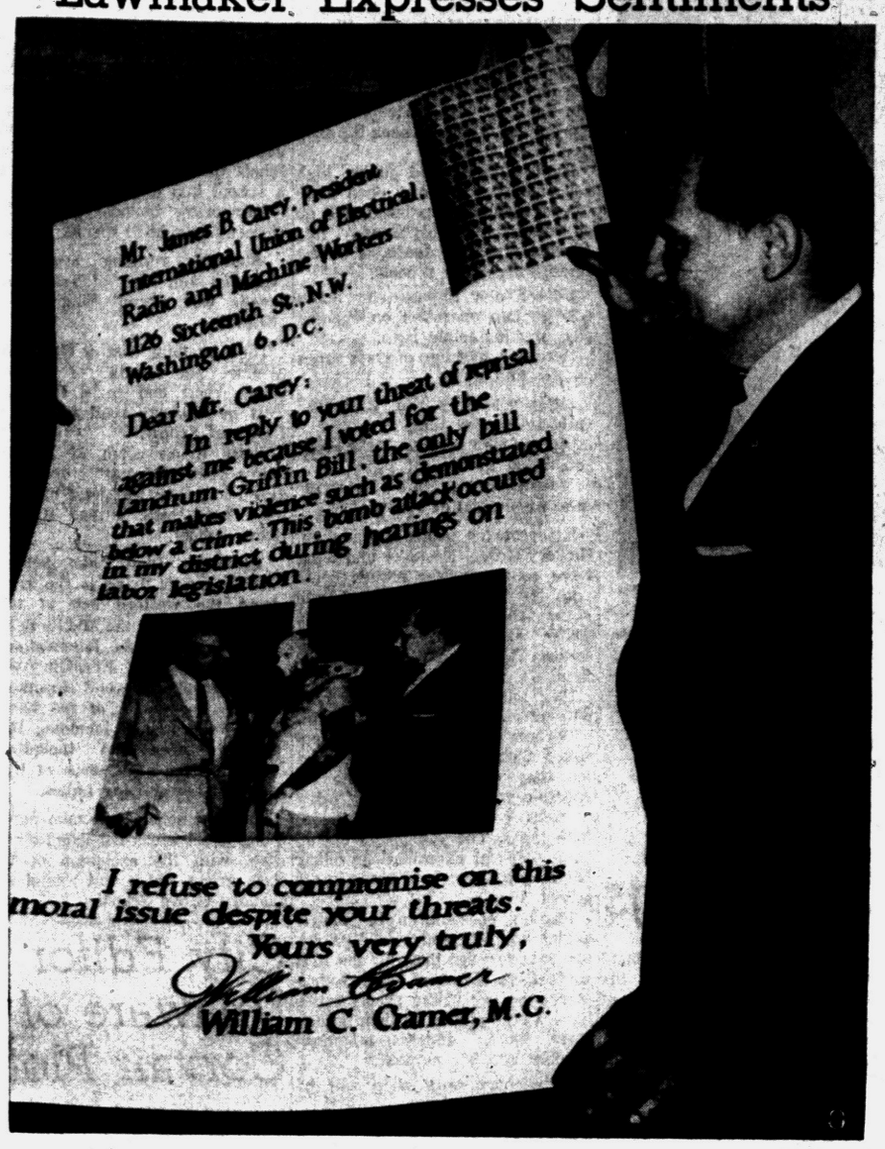

AP Wirephoto

ANSWERS CAREY — Rep. William Cramer, a Florida Republican, poses with his graphic answer to a threat of reprisals against him and others for voting for the Landrum-Griffin Bill. It was provoked by a letter from AFL-CIO Vice President James Carey. The picture on the card shows a truck driver injured by an acid bomb. Cramer attached 99 stamps for mailing.

Death Toll May Pass 100 in Sinking Off Philippines

Pontiac General Hospital Shows Financial Gain

Not Out of Woods Yet but '59 Operating Profit of $27,998 Reported

Pontiac General Hospital's financial picture is looking up, Harold B. Euler, hospital administrator reported last night to the Board of Trustees.

"We are certainly not out of the woods yet, financially speaking, but our position has greatly improved in the last 12 months," he said.

Euler gave some figures contrasting this year's finances with last year's, but pointed out that the hospital still is not in position to fund depreciation.

"We won't have a balanced operation, with depreciation funded, until after the remodeled east wing is in use and our revenues climb."

★ ★ ★

In the latest accounting period, ending Aug. 15, the hospital showed a $20,958 operating profit, pushing the operating profit this year up to $27,998, Euler said.

This is not taking into account depreciation of $12,800 a month, or $102,400 so far this year, he noted.

IN RED LAST YEAR

By comparison, at the same time last year the hospital was $110,585 in the red, not including depreciation.

Now the hospital has $152,000 in cash on hand, said Euler, while a year ago it had only $48,917, barely enough to meet bi-weekly payrolls.

This year's operating profit has

(Continued on Page 2, Col. 1)

Heat Continues to Blister Area



Pontiac Press Photo

WHEW! IT'S HOT — Mailman Elmer Jewell, 4785 Kempf St., Drayton Plains, pauses this morning to mop his brow amidst the area's second straight day of 90-degree plus temperatures. And as he does so, his thoughts go back to the frigid days of last winter and the icy sidewalks.

Even the Kids Have Slowed to a Walk

4 a.m.	76	10 a.m.	83
6 a.m.	75	Noon	88
8 a.m.	76	2 p.m.	91

Even the kids have slowed down to a walk. And grownups, except for frequent trips to the water cooler, are trying their best to remain motionless.

Ice cream and soda pop vendors are the only people who seem to be busy as Pontiac continues to swelter in 90-degree plus temperatures.

The mercury hit an average of about 10 degrees above the "normal" 77 to 82 degrees. Only minor day-to-day changes are expected today through Wednesday, the Weather Bureau reports.

The "changes" may include thundershowers, but the professional forecasters couldn't be pinned down to theday.

Yesterday's high of 93 tied the year's record highs on June 8 and 28.

The Weather Bureau predicts another high of 93 today but isn't giving odds that the record won't be topped.

It's a safe bet, though, that Oakland County residents will seek relief in exodus to the many area lakes this weekend with a "hot and humid" forecast through Monday.

The mercury will sag only to a low of 74 degrees, says the Weather Bureau.

The Weather Bureau's "Discomfort Index," a device that computes stickiness by mesuring temperature and humidity, yesterday registered 82, highest since the index was created last spring. "We could beat that today," a weatherman said.

The highest temperature on this date since 1872 was 100 degrees in 1955. The lowest was 46 degrees in 1876. But who's looking for records, anyway.

Ship Capsizes in Storm-Tossed Island Waters

Navy, Air Force Begin Search Operations in Wake of Disaster

From Our News Wires

MANILA — A Philippine interisland motorship sank in stormy waters off the northern coast of Palawan Island. First reports today indicated more than 100 might have perished.

The Philippine navy and air force launched rescue operations in what could be one of the country's worst peacetime maritime disasters.

★ ★ ★

Radio messages from the area in the west-central Philippines said the Manila-bound ship Pilar II capsized and sank early Thursday.

First word came from a fishing vessel today, which radioed it was picking up survivors.

The Pilar II was described as a 240-ton ship with space for 83 passengers and 29 crew.

The Philippine navy rushed the patrol vessel Bohol to the area to help the fishing boat Antonio the 12th seek more survivors.

Another SOS message received in Manila said the fishing boat Fengham Benz was in trouble off the eastern Luzon coast.

★ ★ ★

The message said the ship was leaking and that water was coming in "very strong." It said the strong wind and the strong speed of drift also threatened to sink the vessel.

A motor boat capsized Thursday in the southern Luzon area in strong winds believed kicked up by typhoon Iris but the 14 persons aboard were rescued.

The skipper of Antonio the 12th said the fishing ship had picked up seven survivors who reported there were more than 100 persons aboard the Pilar II when it sailed for Manila from northern Palwan Thursday night.

Motsinger Hits International Unionists

'Fired for UAW Expose'

From Our News Wires

WASHINGTON — Jesse F. Motsinger of Detroit testified today he was fired as a United Auto Worker union official for trying to expose "What I thought was corruption" by some colleagues.

He said his 1955 discharge as a UAW International representative was based officially on a fist fight with Russell White, another UAW official.

★ ★ ★

Motsinger sid the nomination of White to be a state labor commissioner has been turned down by the Michigan State Senate.

Motsinger told his story as a witness before the Senate Rackets Committee, with some Republican and Democratic committee members scrapping in another partisan dispute as to whether his testimony showed any real wrongdoing.

Motsinger said he learned that Richard T. Gosser, senior international vice president of the UAW, encouraged international representatives on his staff to submit false reports to the union's Detroit headquarters.

★ ★ ★

The idea, Motsinger said, was to indicate there was enough work to justify keeping them on the payroll when the union was trying to make economy cuts in employment. He said Gosser stated he would not let the staff be cut as long as the union was solvent.

"I just couldn't stand the idea of falsifying reports—not letting the Detroit office know," Motsinger said. He said this led to trouble with White, then an international representative and later president of a UAW local in Lansing, Mich?

"My dismissal from the staff," he testified, "was a direct result of my attempting to expose what I thought was corruption at the international level, waste of money and failure to conform with the Reuther administration." Walter Reuther heads the big union.

★ ★ ★

Motsinger told the group yesterday that he had to contribute weekly to the old UAW-CIO Political Action Committee (PAC) in order to keep his job. The PAC then gave the money to various candidates for political office.

Asked if his contributions were voluntary—as required by law—Motsinger said that they were "about as voluntary as a traffic ticket."

He said "I know what would happen" if he didn't contribute.

Motsinger said he received a letter of thanks from the then Sen. Guy Gillette of Iowa, a Democrat, for a $10 contribution. Motsinger said that was his first inkling of how his contributions were being used.

★ ★ ★

Gillette was defeated for re-election in 1954 by Sen. Thomas E. Martin, a Republican.

Motsinger told the committee UAW Secretary-Treasurer Emil Mazey of Detroit sent him a card to sign about the political fund. This card, he said, called the deduction a voluntary contribution to the old CIO Political Action Committee in 1953.

Motsinger testified he resented the way he was treated as an international UAW representative on the Detroit staff of Gosser.

★ ★ ★

Motsinger now is a non-officer member of the United Auto Workers, Local 228 at the Ford plant in Willow Run.

He said he also was required to pay $10 in cash every two weeks to a "flower fund" maintained by the union. There has been testimony that the fund was used to finance intra-union election campaigns.

★ ★ ★

Sen. Carl Curtis (R-Neb) figured that, since Gosser had about 130 international representatives on his staff, the flower fund contribution totaled $33,800 annually.

Motsinger said the union assigned him and other international representatives to do political work in New York City and elsewhere in 1954, although he said their salaries were paid out of the dues all members are required to pay.

★ ★ ★

Sen. Carl E. Mundt (R-SD), a committee member, called this "taxation without representation" against dues paying members.

Worker Dies as Bulldozer Strikes Tree

A freak accident yesterday claimed the life of a Pontiac Township man, George W. Stiles, 63, of 4157 Lapeer Rd.

Operating a bulldozer on private property next to the home of Preston Kenyon, 392 Indian Lake Rd., Orion Township, Stiles ran into a fallen tree and a large branch struck him in the chest and head, sheriff's deputies said.

They said he was dead when they arrived. Kenyon told them he saw Stiles attempt to stop the bulldozer before striking the felled tree.

Oakland County Deputy Coroner Dr. Arthur Calkins, of Lake Orion, pronounced Stiles dead. He suffered internal injuries.

You'll See '60 Pontiacs in Showrooms October 1

September 25 was revealed as the announcement date for the 1960 Pontiac yesterday at a press preview of the new model. Cars will be in showrooms on Oct. 1.

In speaking to automotive writers from all over the nation yesterday, Pontiac General Manager Semon E. Knudsen said he hoped to sell 425,000 units in 1960, compared to 405,000 in 1959.

Questioned about the anticipated impact of small car sales, Knudsen said he wasn't worried about them.

Although the car is approximately the same length, width and height, it has been redesigned completely, and is quite different from the very popular 1959 model.

It continues to feature wide-track wheels, with the wheels five inches further apart than most other auto makes.

Premature Blast Wrecks Space Rescue Test

WASHINGTON (AP)— An escape rocket fired prematurely today and wrecked an attempt to test rescue methods for the men who will make the first space flights.

The blast lobbed a full-size space capsule into the surf off the National Aeronautics and Space Administration's test station on Wallops Island on the Virginia eastern shore.

NSA said the premature firing occurred 20 minutes before the capsule was to have been launched by firing of the main propulsion engine.

Its Flying Days Are Over Now



AP Wirephoto

PILOT WALKED AWAY — This crop-dusting plane lies completely demolished on a highway near Stockton, Calif., but its pilot, Allan Blewett, suffered nary a scratch. The plane crashed through two trees and sheared off a power pole as it plunged to earth. Blewett credits a crash helmet, which he was wearing for the first time, for his escape.

Set to Protest Clinic Appropriation Cut

By GEORGE T. TRUMBULL JR.

After two relatively quiet hearings, the Ways and Means Committee of the Oakland County Board of Supervisors Tuesday can expect some fireworks for cutting the Child Guidance Clinic entirely from the county's 1960 budget.

A force of backers of the clinic, which treats emotionally disturbed children, is expected to appear before the money-governing seven-member committee to protest having its $35,000 county appropriation dropped.

Tuesday's afternoon session will be the third for the committee as it seeks to cut more than a million dollars from its preliminary budget of $13,997,018.

The cut is necessary, officials say, because the county didn't get its $6.47 in tax allocation on which the budget was prepared, and since additional sources of tax relief from the state don't appear forthcoming.

Noel A. Buckner, chairman of the Board for the Clinic, said the county's action will probably mean closing two of the clinic's branches next year and the third in 1961.

★ ★ ★

"You just can't throw 15 years of work down the drain because the Board of Supervisors has an Oedipus complex," Buckner said.

NOTHING NEW

Bickering over what the clinic —established in 1944 — should receive from the county is nothing new. A threat of closed doors hung over the clinic last year when supervisors allocated $32,500 instead of the $72,000 the clinic had asked. For next year it requested $65,000.

Robert Y. Moore, chairman of the Board of Auditors, said the clinic was cut out entirely because "they have been carrying over a balance of more than

(Continued on Page 2, Col. 5)

2-Cent Hike Due GM Workers

Reflects Cost-of-Living Jump of 3-Tenths Pct.; Raise Set Next Month

From Our News Wires

DETROIT — General Motors announced today that its 350,000 hourly-rated employes will get a two-cent cost - of - living increase beginning in September.

The pay hike is automatic under GM's wage formula whenever there is a sufficient rise in the U.S. Bureau of Labor Statistics' cost of living index.

The cost of living rose three-tenths of one per cent in July to another record high, the government reported to day.

The Labor Department said higher prices for all major classes of goods and services contributed to the advance, with food prices leading the way.

The consumer price index for July was 124.9 per cent of the 1947-49 average, eight-tenths of one per cent higher than in July 1958.

This latest pay raise will make the cost-of-living total that GM is paying to its employes 12 cents an hour.

About 96,000 eligible salaried employes will receive an equivalent increase of $10 in their quarterly cost - of - living allowance. This boosts their quarterly cost of living allowance to $60.

News Flash

PORT AU PRINCE, Haiti (AP) —The government today abruptly withdrew an order for the arrest of Msgr. Francois Poirier, Roman Catholic archbishop of Port Au Prince.

The arrest order is a widening split between the government and church in predominantly Catholic Haiti had brought the threat of excommunication for leaders of this Negro republic.

Midnight Stroll Cools 2-Year-Old on Hot Night

"Too hot" to sleep, explained two-year-old Peter Shaw after he was retrieved last night from a midnight stroll to avoid the heat.

A neighbor found pajama-clad Pete wandering happily amidst the cool evening breezes about three blocks from his West Bloomfield Township home at 3918 Garrick St.

"He was strolling along very casually and looking very cool," said the neighbor, Robert Laddington, 3996 Fieldview St.

Pete's parents, Mr. and Mrs. Robert G. Shaw, learned of their son's adventure when awakened by a telephone call from police.

Despite the heat, the Shaws had been able to go to sleep, soundly enough for their son to slip out the house without attracting their attention.

Man Nearly Hits Two in Fatal 2-Story Fall

A laid-off worker fell to his death yesterday from his second - story room at 12½ S. Saginaw St.

He narrowly missed hitting two men who were standing on the sidewalk.

The dead man was identified by Pontiac Police as Fernando Ochoa, 65.

He was pronounced dead at Pontiac General Hospital by Oakland County Deputy Coroner Dr. Leon F. Cobb.

★ ★ ★

Ochoa suffered a fractured skull and a broken neck. Dr. Cobb ruled the death a suicide.

When the victim fell, he brushed Russell Schlusler, 47, 93½ S. Saginaw St., and Odell Therp, 38, of 478 Oakland Ave., who were talking on the sidewalk.

In Today's Press

Comics	35
County News	13
Editorials	6
Farm & Garden	29
Markets	36
Obituaries	5
Sports	30-33
Theaters	26-27
TV & Radio Programs	43
Wilson, Earl	43
Women's Pages	19-21

Teamsters Face $1 Million Suit

Members Charge Four Officials With Taking Union Dues

CHICAGO (UPI) — Four Teamsters Union officials will be taken to court to recover more than $1,000,000 they allegedly took from dues paid by members of a Chicago local, it was revealed last night.

★ ★ ★

Godfrey P. Schmidt a former court-appointed monitor of the union, said the four were accused of taking the money during hearings of the Senate Rackets Committee.

Schmidt, who resigned as a monitor last month but still represents a group of teamsters opposing union boss James R. Hoffa, said he would file civil suits in federal district court to recover the money.

Charged with taking the funds were John T. (Sandy) O'Brien, secretary-treasurer of Local 710; Frank Brown, the local's president emeritus; Frank Charles Schmidt, the local's president; and Michael Joseph Healy, local vice-president.

The Senate Committee charged the four collected $1,136,275 of dues paid to members of the local as "commissions" on dues.



Exclusive Pontiac Press Aerial Photo

HIGHLAND ESTATES FROM UP HIGH — The new Highland Estates Subdivision is a picture of attractive orderliness as seen from the air. Its boundaries are M-59 on the north, Airport road on the west, and Elizabeth Lake road on the south. About 200 homes have been built or are in the process of construction. The subdivision has room for still another 100 houses. Names of important Scottish places and people have been used for subdivision streets. The homes range in size from five to eight rooms. The subdivision has blacktop streets, sidewalks, curbs, gutters and storm sewers.

The Day in Birmingham

Reveal School Calendar for Bloomfield Hills

BIRMINGHAM — The Bloomfield Hills Board of Education has announced the school calendar for the coming year. Classes will begin Sept. 10 with students attending only morning sessions the first day.

High school and junior high school offices are now open daily for registration. Textbooks will go on sale at all schools Monday. Bus schedules will be available at the same time, at the schools.

Fifteen new 60-passenger buses will go into operation on opening day, making triple runs.

Here is a schedule of class times on the first day:

High school 8 a.m. with dismissal at 2:30 p.m.

Junior high school — 8:30 a.m. dismissal at 3 p.m.

Elementary Schools—9:10 a.m., dismissal at 3:40 p.m.

Kindergarten pupils at Vaughan, Hickory Grove, Eastover and Wing Lake schools whose names begin with the letters A through L will enter school Sept. 10 at 9 a.m. Those whose names begin with letters M through Z will enter on Sept. 11 at 9 a.m.

Pine Lake School kindergartners will enter school Sept. 14 at 9 a.m.

Parents who have not yet enrolled their children in kindergarten may do so now at the respective schools. They must bring a birth or baptismal certificate with them. The youngsters should have physical examinations either before school starts or early in the school year.

Parents of children in kindergarten and first and second grades are asked to see that, for the first three days of school, their youngsters who are riding school buses have a note pinned on them giving their name, address, telephone number and bus number.

A teachers work shop will be held Sept. 8 and 9.

★ ★ ★

The school board also announced that the sixth grade at Vaughn Elementary School will be housed in the Hickory Grove School until such time as the new elementary school on Quarton road is completed. Wing Lake school will continue crowded until completion of the new school which is hoped for in time for the second semester.

Construction of the new addition to the Junior High School is nearing completion, noted the school board. It will be ready for the first scheduled day of school.

Completion of the Hickory Grove School addition is planned for the latter part of January.

In other action the Board of Education approved purchase of a future school site across from Kirk in the Hills, sale of 1959 school bonds, hiring of 30 new teachers, construction of a school bus parking lot just south of the high school building, and the hiring of a school bus dispatcher.

Temporary boundary lines for elementary schools are as follows:

Students residing south of Quarton and west of Telegraph roads will attend Wing Lake School.

Those residing east of Woodward avenue and south of Hickory Grove road and to a line just west of Eastway road will go to Eastover School.

Those living north of Hickory Grove road and east from Telegraph to a line just west of Eastway road will attend Hickory Grove School.

Attending Pine Lake School will be pupils living in the area from the western end of the school district at the Middle Belt-W. Long Lake Rds. intersection, running east to Franklin road and extending beyond Franklin on the north side of the Long Lake road to and including the Kirkway area and including those in the area south of Upper and Lower Long Lakes.

Vaughan School will take pupils living in all areas not listed otherwise, with the exception of the sixth grade which will attend the Hickory Grove School.

Finances Improve at Pontiac General

(Continued From Page One)

been achieved despite a $52,000 cash refund the hospital had to give Michigan Hospital Service (Blue Cross) because of an overpayment last year, Euler pointed out.

Higher occupancy rates and a cut in expenses figure behind this year's profit, Euler said.

The occupancy rate this year has averaged 92.72 per cent, while last year it was only 84.12. The hospital's operating expenses this year total $2,269,912, while last year the figure was $2,403,473.

★ ★ ★

With the higher occupancy, the hospital has made more money, Euler said. Gross revenues this year total $2,588,947, while last year's were $2,363,946.

This year the hospital has been able to set up $210,156 in reserves to cover its accounts receivable, Euler noted, and another $348,000 for anticipated losses on state and county patients, bad debts and patient costs not covered by Blue Cross.

Most of Nation Due for Sticky Humid Weekend

By The Associated Press

It's going to be hot and humid again today in most areas from the Rockies to the Atlantic Coast.

No early general break in the long spell of muggy weather appeared. Temperatures in the 80-90 degree range were indicated again in most of the swelter belt. A sticky weekend appeared in store for most areas.

Temperatures during the night in the warm-humid air were mostly in the 70s except for parts of the Dakotas. Readings were in the 50s and 60s from the Pacific Coast to the Rockies.

The mercury climbed to 101 degrees at Pickstown, S.D., Thursday. The 90 mark at Buffalo, N.Y., was a record for the date while Pikeville, in eastern Kentucky, baked in a reading of 98.

Precipitation during the night was widely scattered and generally light.

The more general precipitation belt was in the far northwest, with showers from Montana into Washington and Oregon. Other wet spots were mostly in the southern tier of states from Arizona through Georgia and in the northern Great Lakes region.

The Weather

Full U.S. Weather Bureau Report
PONTIAC AND VICINITY — Partly cloudy and continued warm and humid today, tonight and tomorrow. Chance of thundershowers tomorrow afternoon or evening. Winds southwesterly 8-14 miles today becoming light tonight. High today 98. Low tonight 74. High tomorrow 92.

Today in Pontiac
Lowest temperature preceding 8 a. m. 75
At 8 a.m.: Wind velocity 14 m. p. h. Direction—West.
Sun sets Friday at 7:25 p.m.
Sun rises Saturday at 5:46 a.m.
Moon sets Saturday at 10 a.m.
Moon rises Friday at 9:02 p.m.

Downtown Temperatures

6 a.m.	75	11 a.m.	86
7 a.m.	75	12 m.	88
8 a.m.	76	1 p.m.	89
9 a.m.	80	2 p.m.	91
10 a.m.	83		

Thursday in Pontiac
(As recorded downtown)
Highest temperature 93
Lowest temperature 69
Mean temperature 81
Weather—Hot, humid, sunny.

One Year Ago in Pontiac
Highest temperature 77
Lowest temperature 63
Mean temperature 70
Weather—Rain.

Highest and Lowest Temperatures This Date in 86 Years
100 in 1955 — 46 in 1876

Thursday's Temperature Chart

Alpena	91	73	Marquette	85	72
Baltimore	90	68	Memphis	91	72
Bismarck	76	59	Miami Bch.	86	75
Brownsville	95	74	Milwaukee	91	76
Buffalo	90	75	Minneapolis	92	78
Charleston	90	75	New Orleans	83	74
Chicago	91	77	New York	89	71
Cincinnati	92	76	Omaha	92	76
Cleveland	93	73	Pellston	91	72
Denver	88	62	Phoenix	96	79
Detroit	93	75	Pittsburgh	91	70
Duluth	83	67	St. Louis	93	73
Ft. Worth	97	75	S. Francisco	64	56
Grd. Rapids	91	74	S. S. Marie	87	68
Houghton	81	69	Seattle	75	58
Jacksonville	94	72	Tampa	94	74
Kansas City	94	72	Trav. City	91	70
Lansing	89	70	Washington	91	74
Los Angeles	78	61			

Appoint 24 to Staff of Pontiac Hospital

Twenty-four appointments to the house staff of Pontiac General Hospital for the training period 1959-60 today were announced by Dr. John Marra, medical director.

Chief resident is Dr. Robert C. Buslepp, a graduate of the University of Michigan School of Medicine. Buslepp will complete his fourth year of surgery residency in August, 1960.

The appointments include 12 other resident and assistant resident positions and 11 interns.

Resident physicians are:

Dr. George Berberian, a third year resident in surgery. Berberian is a graduate of St. Joseph Medical School, Lebanon. He is an honorary member of the New York Academy of Sciences and a Coller Award winner for research work.

★ ★ ★

Dr. Hyoun C. Chai is a third year resident in surgery. From Seoul, Korea, Chai completed his medical education at Severance Union Medical College.

Dr. Earl Gregoire, a third-year resident in obstetrics-gynecology, is a graduate of the University of Oregon Medical School.

Dr. Robert Leichtman is begining his residency in internal medicine. He is alumnus of the University of Iowa Medical School.

Dr. Wendell L. Leach is entering his second year of surgery residency. He completed his medical education at Wayne State University Medical School.

★ ★ ★

Dr. Raymond L. Mayor is a second year resident in obstetrics-gynecology and a graduate of the College of Medical Evangelists, Medical School, Los Angeles.

Dr. Taylor McKenzie is beginning his assistant residency in surgery. He is a graduate of Baylor Medical College School of Medicine.

★ ★ ★

Dr. Donald C. Niederluecke will complete his residency in obstetrics-gynecology in October. He will enter private practice in Pontiac.

Dr. Nicholas C. Rendziperis is entering his second-year in surgery residency. He is a graduate of the University of Michigan School of Medicine.

Dr. Minoru Sato begins his assistant residency in pathology. He completed his education at Okayama Medical School in Japan.

Dr. Rabindra K. Sharan has completed two years of internal medicine residency and is now entering his second year of residency in pathology. He is a graduate of Patna University Medical College, India.

★ ★ ★

Dr. Richard F. Wilker is beginning his assistant residency in obstetrics-gynecology. He is a graduate of the University of Iowa Medical School.

The new interns are:

Dr. Franz Bauer of Geneva, Switzerland; Dr. Avelina P. Estanislao of the Philippine Islands; Dr. Harold E. Hall of Washington, D.C.; Dr. Antonio A. Laxa of the Philippine Islands; Dr. Tad E. Lonergan of Glendale, Calif.; Dr. Gharbaaran R. Mathura of Trinidad; Dr. Alfonso Puyana of Los Angeles; Dr. Severina M. Ramos of Manila; Dr. Stephen Schweinsberg of Ann Arbor; Dr. Charles C. Terry of Washington D.C.; and Dr. Hanna-Liisa Woodward of Lonaa, Finland.

Woman Bank Teller Faints, Thief Takes Off

NEW YORK (UPI)—Bank teller Mrs. Mary Downes fainted yesterday and therewith thwarted a holdup.

Mrs. Downes blacked out when a man handed her a note, saying he had a gun and demanding $3,000.

As she fell, she set off an alarm gong that sent the bandit on the run. He escaped, emptyhanded.

Pontiac Schools Have Funds

Won't Be Affected by Deadlock in Lansing in Fall Classes

The Pontiac school system will not be immediately affected by the legislative impasse in Lansing on 1959-60 school aid credited with putting many school districts on an increasingly critical financial basis.

Harold R. Brown, fiscal officer in the State Department of Public Instruction, said he is "hearing all the time" from administrators who talk about a delayed start of fall classes.

Louis Schimmel, financial advisor and member of the Pontiac Board of Education, today said the Pontiac school system is in no danger of such a delay.

Schimmel attributed Pontiac's safe financial position to sound planning by the city and the Board. "The school districts in trouble are the ones which don't collect their local taxes until December," explains Schimmel. "They have to depend a great deal on state aid to open class for the fall term.

"In Pontiac we collect our taxes beginning July 1 for the 1959-60 year. In that way we face no dilemmas when the fall term rolls around."

The increasingly acute situation faced by the Legislature and other school districts in the state stems from two principal facts, according to Brown.

1. The State already has fallen 40 million dollars behind in school aid distributions for fiscal 1959-60 a source of up to 80 per cent of operating revenues in some districts.

2. Local borrowing power has been sharply curtailed by failure of the Legislature so far to pass a school aid bill, the chief borrowing instrument.

Last year in July and August, borrowings were heavy to prepare schools financially for the opening of the fall term. This year they have lacked credit.

2 Victims Are Dead

Many State Citizens Involved in Stabbings

From Our News Wires

Several Michigan residents — some victims, others the doers — have become entangled in blood-spattered deadly violence during the past 24 hours.

Laverne Bryant, 44, was stabbed to death last night by his 18-year-old stepson during an argument in a tent at Six Mile Lake, near Felch, Bryant's home.

State Police said the stepson, Stanley Brodies, has admitted stabbing Bryant 12 times with a 3½ inch hunting knife.

The youth said he turned on his stepfather because Bryant was beating Brodie's mother, Doris, 36.

At Oklahoma City a 17-year-old waitress from Michigan was stabbed to death in the hotel coffee shop where she worked last night, and five hours later her husband surrendered to a detective.

STABBED TO DEATH

Charles Slade, 21, of Flint, surrendered to detective Hilton Geer. His bride, Shirley Jean Slade, was stabbed to death and another employe was critically injured when he tried to stop the girl's assailant. Frightened patrons watched the attack.

Geer said Slade telephoned him and offered to surrender if Geer would come alone.

The detective drove alone to a service station in north - Oklahoma City. He opened the car door and Slade got into the car.

At New Salem State Park, Ill., a mental test was being arranged today for the 13-year-old son of a Michigan minister who stabbed a bride honeymooning at this Abraham Lincoln shrine.

Police said Glen Sampson, son of the Rev. Orval Sampson of the Congregational Church of Hart, showed no remorse over the attack on Mrs. Bruce Brainard, 25, of Hamden, Conn.

"He acts like he hasn't got a worry in the world," police said, "He isn't the least concerned."

Glen stole into a bathhouse yesterday morning and grabbed Mrs. Brainard from behind. He clamped one hand over her mouth to stifle her screams and with the other drove a six-inch steak knife into her chest.

Mrs. Brainard, bleeding profusely, slumped on the floor as the boy ran from the bathhouse. She said he was "giggling" as he made his escape.

HEARD SCREAMS

A passerby heard the woman's screams and found her lying on the floor. She was taken to a nearby doctor who said the wound was not serious, although the knife came within a half-inch of her heart.

In Battle Creek, a Battle Creek divorcee, nude except for shoes and bleeding profusely from a slashed throat, staggered into an American Legion club for help early today.

Startled patrons summoned police who rushed her to Leila Hospital where she was reported in fair condition after emergency surgery. Unable to speak, the woman identified herself in writing as Helen Lutz, 38.

Red Infiltrates Cuba

MINNEAPOLIS (UPI) — A U.S. intelligence spokesman reported today that Moscow sent a Soviet intelligence officer to Cuba last May to guide local Communists on how to penetrate the government of Fidel Castro.

City Editor Unaware of Corvair Plot

ANN ARBOR (UPI) — "I didn't know he intended to shoot the Corvairs. But he did. And I'm delighted."

That was the reaction of Richard H. Emmons, City Editor of the Ann Arbor News, to the aerial photograph of Chevrolet's new small Corvair autos taken by his reporter - photographer, Richard C. Kerr.

The photo was transmitted yesterday on the Associated Press Wirephoto network.

The Corvairs are being built at nearby Ypsilanti by the General Motors Corp. division. The small cars were a closely guarded secret and are not scheduled for public showing until this fall.

★ ★ ★

"I noticed what I thought were those cars a month ago from a road leading to Willow Run Airport when I was driving out there," the 28-year-old Kerr said. "I knew I never would be permitted inside the canvas-walled field to make closeup pictures. But I also knew I could get them from the air."

"Kerr told Emmons he was going on an aerial photo mission but "I told him I was going to take some other aerials. I didn't want to disclose I was after the Corvairs until I really had them."

Conservationists to Visit

LANSING (UPI) — A group of 32 conservationists from 19 countries will visit Michigan next week to study watershed management practices. They will visit Michigan State University and the Cedar River watershed project. The group is sponsored by the United Nations.

Waterford Board Receives 11 Bids for Construction

Eleven bids for the construction of five additional rooms to the Schoolcraft Elementary School received by the Waterford Township Board of Education last night.

Part of a $5 million construction program, the bids ranged from about $118,00 to $130,000. They were referred to the George D. Mason Co. for recommendation.

Contracts will be awarded at a special Board meeting next Thursday.

Low bidder and last year's insurance policy holder, the C. A. Lefler Insurance Co. was awarded the bus insurance contract for $1,920.

The gasoline and motor oil contract was awarded to the Sacony-Mobil Oil Co.

The fuel oil contract was awarded to the Aurora Gas Co.

The Board accepted the resignation of principal of the Covert Elementary School, George C. Tramontin, who has been named a staff assistant at the Graduate School of Education of the University of Chicago. He will assume his position there Sept. 16. He had been the Covert School principal for the last three years.

The Board authorized the use of the same room as last year to the Society for Handicapped Children in a building at the rear of Waterford Village School.

Contracts for 28 additional and replacement teachers were approved by the board. The contract for student insurance went to Al Pauly of the Federal Life and Casualty Co. Pupils will pay a $2 insurance policy fee.

The same architectural firm that has designed most of the schools in Waterford Township, the George D. Mason Co., was awarded a contract for the five new rooms to be added to the Schoolcraft School.

City Leaders Attend Opening

Impressed by Kalamazoo Mall

Kalamazoo's bold creation of the nation's first permanent downtown shopping mall was impressive yesterday to downtown Pontiac leaders.

★ ★ ★

Attending opening day of the three-block, $60,000 enterprise were A. C. Girard, president of the Downtown Pontiac Development Group, and George Richman, president of the Downtown Pontiac Merchants Assn.

They were accompanied by Mayor Philip E. Rowston; Robert A. Stierer, assistant city manager; and James Bates, Pontiac planning director.

"Kalamazoo has a terrific idea and has shown other cities how to take an initial step in the redevelopment of downtown areas," said Girard.

Girard noted with only a relatively small expenditure of money, the city was able to attract large crowds to the downown area.

"The acid test, of course, will come in the next few months when the permanent popularity of the mall is tested."

OTHERS MAY FOLLOW

crowds to the downtown area. few years other cities—perhaps Pontiac—would be willing to invest even more money to save downtown areas from decline.

"It is possible that up to $500,000 could be invested profitably in a mall the size of Kalamazoo's," Girard said.

The Pontiac group conferred 40 minutes yesterday with Kalamazoo's City Manager Clarence Elliott, the city's traffic engineer, Robert Carroll, and its planning director, William Rippattee.

Stierer noted some similarities and differences in the manner in which Pontiac and Kalamazoo are approaching downtown revitalization.

★ ★ ★

Both cities have agreed, he pointed out, that a loop highway circling downtown is necessary to route vehicle traffic out of the central business district.

PLANS UNDER WAY

Kalamazoo is only now beginning plans for its loop, he said, whereas Pontiac has already received a pledge of assistance from the state for the loop plan recomended by the Downtown Development Group's study of Pontiac traffic needs.

Girard noted that Kalamazoo, with its gridiron pattern of streets in the downtown area, could block off one street for a mall and keep traffic moving on other streets.

"Because downtown Pontiac has an irregular pattern of streets, it would be necessary here to have a loop highway in existence before a mall would be possible," he indicated.

★ ★ ★

To begin plans for redevelopment, Kalamazoo formed two corporations, a step which has been recommended for Pontiac, Stierer pointed out.

One corporation was formed to finance a master plan for downtown development while the other, made up of businessmen, exists to encourage revitalization by private capital.

Merchants spark-plugged the mall, Stierer said, raising $50,000 to pay for the redevelopment plan.

Downtown merchants also volunteered to pay half the $60,000 cost on a special assessment basis, Stierer said. The city advanced the other half out of general funds, but expects to get its money back through increased taxes and rental of a display area in the mall.

Striking Prisoners Placed in Solitary

PARCHMAN, Miss. (UPI) —Forty-two rebellious prisoners were in solitary confinement at the state penitentiary here today after more than 150 staged a sitdown strike in protest over the slaying of one convict.

The demonstration came after the shooting of prisoner William Jenkins Jr. of Oxon Hill, Md.

★ ★ ★

A trusty-serving as guard, R. B. Hall of Prentiss, said he shot Jenkins Wednesday when Jenkins tried to escape.

Cancels Red Hearings

WASHINGTON (UPI) — The House committee on un-American activities will cancel hearings scheduled Oct. 14 for the investigation of Communism in the California school system. Subpoenaes issued for some 60 or 70 California school teachers also will be canceled.

Cut in Guidance Funds to Be Subject of Protests

(Continued From Page One)

we've been giving them each year."

Whether the clinic will be on the outside looking in will rest finally with the full Board of Supervisors when it meets to approve the 1960 budget next month.

Buckner said the clinic probably will be left with an estimated $67,500 in other funds for 1960 should the full board go along with the auditors' recommendation. Hurting the clinic in the cut, Buckner said, is the fact that it depends on local funds to match state funds.

Ironically, Fred W. Smith, Royal Oak supervisor and chairman of the Ways and Means Committee, served on the clinic's board from 1955-57.

When informed of the proposed cut, Probate Judge Arthur E. Moore, who just last week steered a proposal for more help in the state for troubled kids, said it was "quite a catastrophe."

"We need doubling of facilities not lessening of them," the judge said.

Buckner criticized Smith's committee for not inviting his group to a hearing before the cut was made.

In hearings Wednesday and Thursday, Smith and the other six members have listened to four department heads and several supervisors as they tackled the unpopular job of taking money away from departments. They have heard criticism and praise, but mostly pleas that certain items not be cut.

At the conclusion of the past hearings, Smith said it did appear that more money was being added than taken away.

Besides the clinic, which has branches in Pontiac, Birmingham and Royal Oak, the auditors suggest making a big dent in the $2,000,000-plus 1960 appropriation for the county's Social Welfare Department.

Moore, in suggesting a trimming here of $533,700, distributed sheets to Smith's committee showing a welcomed and gradual decrease in welfare expenditures for the first seven months of this year. The proposed cut is being made, Smith said, in hopes the load will continue to lessen next year.

SLAYBAUGH'S SUMMER
CLEARANCE SALE
OUR "WAS" and "IS" SALE!

	WAS	IS
(1) 17' Aero-Craft Canoe	$245	$196.00
(1) 16' Pere-Marquette Scout, seats 2	$225	$180.00
(1) 8 x 8 Sun Deck	$198	$158.40
(1) 8 x 12 Sun Deck	$258	$206.40
(2) 12' Aqua-Swan Model R-32 seats 3	$165	$132.00
(2) 14' Freeland	$149	$119.20
(1) 12'Freeland	$138	$110.40
(1) 12' Aero-Craft	$149	$119.20
(1) 15' Aero-Glas, fiberglas,	$595	$476.00
(1) Model "U" Aero-Line	$285	$228.00
(1) Thompson Lapchine	$435	$368.00

USED CHEROKEE BOATS
(2) 14 FEET with WINDSHIELD, STEERING $395, $495

OPEN 9 A.M.-5:30 P.M. — FRI. UNTIL 9 P.M.

NOTICE: WE WILL CLOSE AT NOON SAT., SEPT. 5th

SLAYBAUGH'S
630 Oakland Avenue FE 8-0453

Swainson Unheeded, of Course

State Official Looking Like a Prophet

By ROGER LANE

LANSING (AP)—As the legislative tax fight wears on, youthful Lt. Gov. John B. Swainson is looking more and more like a prophet and a statesman — Democratic variety.

Swainson, the man with a big title but no voice in Senate debate and no vote, gave his party some counsel three months ago. The advice, as often happens with prophets, went unheeded.

He pulled in his neck and has offered no more.

Swainson was the man who urged his colleagues to throw in the sponge and give GOP majority senators exactly what they then were demanding, nothing more.

That was the 108-million-dollar use (sales) tax increase, a more pallid version of what Republicans now seemed destined to get anyway.

★ ★ ★

His argument was received as unacceptable defeatism.

But from a Democratic strategy standpoint, it rapidly is proving sound. His party already has surrendered its main objective and gradually is being painfully beaten into the ground on secondary aims.

And from the standpoint of the state at large, Michigan would have been spared three months of the financial attrition that is slowly sapping its financial blood.

Perhaps most important, there would be by now final resolution of a critical, nagging question about the constitutionality of the GOP use tax increase plan.

Swainson's view was that partisan feelings in the tax fight had reached such an angry level that Democratic victory or even compromise was impossible. There was no way around GOP vote superiority.

He believed the GOP tax program, beefed up since then, was insufficient to do the job and that the people would come to recognize this — to the political advantage of Democrats.

And as a lawyer, he clearly recognized the gravity of the constitutionality question.

"Pass it now and take it to the Supreme Court. Clear the air," was his argument.

★ ★ ★

"If the use tax falls in court as unconstitutional, months will be saved in arriving at a permanent solution. And a kind of bottom — even a false bottom — will be placed in the deepening pit of state debt."

His prophecy looks better and better as Democrats flounder in their battle to stave off superior Republican numbers, backing here, filling there, aways retreating.

Republicans now have succeeded in beating down Democatic demands for added taxes on business to a mere 11 million dolars — compared with the 123 million dollar value currently put on the use tax bill.

★ ★ ★

Democrats have been forced to give up completely on their demand for a modest surtax on corporation profits, a proposal that won 77 votes in the House as an integral part of a use tax-business tax compromise.

★ ★ ★

They are reduced to carrying on a weary struggle for a complicated tinkering with the business activities tax that few people understand — politically, a cipher.

Only Small Percentage

NEW YORK — About five per cent of U.S. electric energy is generated by municipal plants.

Turtle Bites Its Master for Sticking Out Tongue

KINGMAN, Kan. (AP)—Tommy Teegarden, 2½ stuck out his tongue at his pet turtle which promptly bit him — you guessed it — on the tongue.

Tommy's mother struggled five minutes to pull the pet loose then rushed the boy to the hospital where a small gash on his tongue was treated.

There were no complications. Tommy ate a hearty supper.

GUARANTEED LOWEST PRICES
No Trade-In Needed
Friday and Saturday
MAIN FLOOR BARGAINS

RONSON CFL Elec. Razor
Reg. $20.00
10.88
No trade-In Needed

NORELCO Speedshaver
Reg. $24.95
13.99
No Trade-In Needed

Adjustable Roller-Head Remington Roll-A-Matic Electric Razor
Reg. $29.95
16.25
No trade-in needed. Complete with cord and case.

SIMMS BROTHERS
Electric Shavers —Main Floor

NEW
—and Simms has 'em!
Automatic ELECTRIC EYE Kodak 35mm Camera
Perfect pictures every time—never too light or too dark . . . automatic ELECTRIC EYE eliminates guessing. Ask for demonstration.
FREE Flash-Gun
—This Week Only—
$88.45 Value
78.87
Only 6 at this introductory offer. $5 HOLDS in Layaway.
SIMMS BROTHERS
CAMERA Dept. —Main Floor

Friday and Saturday SUPER-SPECIALS
HOUSEWARES
If YOU Want an 'Old Fashioned' Household Knife That REALLY CUTS
SIMMS Has 'em!
Genuine Old Forge CASE Knives
PARING KNIFE 2-Inch Blade 69c
UTILITY KNIFE 5-Inch Blade 79c
BUTCHER KNIFE 6-Inch Blade $1.39
BUTCHER KNIFE 7-Inch Blade $1.49
BUTCHER KNIFE 8-Inch Blade $1.59
'Old Forge' straight carbon steel (same as in files) blades with hickory handles. Made by CASE—maker of world famous knives. Stock up now and save

NEW O cedar sweep-queen HOUSE BROOM
$2.19 Seller
1.44
King-size cleaning with this new broom. Cedarlon bristles, lightweight and washable. Wears evenly. As shown.

POLISHED HARDWOOD
Coil Spring CLOTHES PINS
BAG OF 50 For 34c
American made clothes pins with sturdy coil spring open and close action. Limit 1 bag of 50 pins. Regular 50c seller.

Large 3-QUART SIZE
UNBREAKABLE POLY PLASTIC Colanders
69c Seller
48c
'Lustro-Ware' plastic colanders are boil-proof, won't mar the sink and are unbreakable. With sturdy handles. Assorted colors.

Large 40-Qt. Capacity
ROUND PLASTIC Waste Basket
Reg. $3.59
1.88
Flexible, rustproof baskets for home, shop or office. Assorted colors to choose from. 19-inches high.

98 North Saginaw Street
SIMMS BROTHERS
HOUSEWARES —2nd Floor

Open TONITE and Saturday Evening until 10 o'clock
SIMMS Gives a Lesson in Thrift With Every Purchase of SCHOOL NEEDS
VALUE'S THE RULE FOR BACK-TO-SCHOOL

SPECIAL PURCHASE! Nationally Famous
Fruit of the Loom Boys' & Girls' Jackets
Original to $3 Sellers
1.88
GIRLS' SIZES 7 to 14
BOYS' SIZES 3 to 18
Water repellent poplin jackets with slash pockets, zipper front. Choice of assorted colors.

All New Patterns
BOYS' Flannel SHIRTS
$2 Values
1.69
Big selection of colors and patterns. Long sleeve styles. Sizes 6 to 16. Wash 'n Wear's.
Young Men's Wash 'n Wear PANTS
$4.95 Value
3.29
Wash 'n wear cords and solid colors. Slim 'n trim Ivy style. Size 27 to 38.

It's SIMMS for LOWEST PRICES on Fleece-Lined
SWEAT SHIRTS
BOYS' $1.49 Value
84c
First quality all cotton, fleece lined sweat shirt with reinforced neck. Complete size range.
MEN'S $1.79 Value
1.29
Combed cotton in silver or white colors. Fleece lined. Famous brand in sizes S, M, L, XL.

Men's and Young Men's POPLIN and DENIM Zipper Jackets
Washable in Variety of Colors
Regular $3.49 Values
1.99
All Sizes Small to Large
Zipper front, slash pockets. Choice of Poplin or durable Denim. Famous name brand.

Famous Brand "LEVI" Casual Pants
Reg. $3.95
2.59
2 Pair $5
1st quality wash 'n wear casuals. Also striped Ivy's in sizes 26 to 36.

BOYS' to 18 KHAKI WASH PANTS
$2.95 Value
1.88
Washable pants with zipper fly.

Endicott-Johnson 'LONDON SQUARE'
Boys' "POINTS"
All Sizes 3 to 6
6.88
Shiny black leathers in the popular 'POINT' styles — ideal for school and dress-up occassions. As shown.

MEN'S and YOUNG MEN'S Popular
'London Square' Points
All Sizes 6½ to 12
8.98
Compare this shoe and low price anywhere! Famous Endicott-Johnson "London Square" points in black leather uppers.

FIRST QUALITY Boys' 10-oz. Denim Jeans
$1.95 Seller
1.39
DOUBLE-KNEE
Blue denim jeans with zipper fly. Sanforized. Double knees. Size 6 to 12.

BOYS' T-Shirts or Briefs
3 For 1.00
Finest cotton knits. T-shirt in medium size only. Briefs with elastic waist in complete sizes.

GIRL'S WEAR BARGAINS
All Sizes 4 to 14
Girls' Cotton Slips
69c Seller
49c
Sanforized, lace trim, built-up shoulder. White only.
GIRLS' 'Spencer' Panties
3 For $1
Super soft cotton, nylon reinforced. Sizes 6 to 14.

WASHABLE and COLORFAST
Girls' School Dresses
Sizes 3 to 6x and 7 to 14
1.89
Deluxe Group 2.89
Wash 'n wears, plain colors, fancy prints etc. All wanted styles.

Back to School Styles
Girls' Blouses
Why Pay $1.95
97c
Sizes 6 to 14
Dressy & sporty styles. Whites & colors. All washable.

New Fall School Styles
Girls' Skirts
Values to $4.00
Your Choice 1.89 and $2.89
Wool blends, Orlon blends, Rayon blends, etc. Many styles and colors. Size 3 to 14.

BOYS' HOODED Rain Coats
$3.95 Value
1.66
Rubberized rain coats in yellow or black colors. Sizes 6 to 16 with head hood.

Little BOYS' Shirt 'n' Pant Sets
Reg. $3.95
2.88
Sport Shirt & Matching Pants
Long sleeve shirt with ivy styled pants. First quality in sizes 2 to 6.

SIMMS BROTHERS
Pontiac's One-Stop Back-To-School Store
98 N. SAGINAW
25 Years in Same Downtown Location

Before YOU Buy—Check SIMMS PRICES On
Movie & Slide Projectors
Not only do you get the lowest price here at Simms, but you get service after the sale! Check the other camera stores for price then hurry to SIMMS for the LOWEST PRICE! Special prices good Friday and Saturday. Use free Layaway.

PHOTO DEPT. VALUES
Take Perfect Snapshots Every Time!
ANSCO FILMS
620 - 120 - 127 Size
Regular $1.50 value. All-weather pan film guaranteed fresh date. Limit 6 rolls.
3 Rolls 88c

Small Deposit Holds Your Choice in Layaway
8mm MOVIE PROJECTORS
$44.95 Kodak Brownie 8 8mm Projector 39.87
$69.95 Kodak Brownie 300 Watt-Projector 54.87
$79.50 Kodak Brownie 500 Watt - Projector 64.87
$123.50 Kodak Showtime 500 Watt - Projector 89.87
$127.50 Revere #777 750 Watt - Projector 89.87
$162.50 Wollensak 750 Watt - Projector 129.87
Brand new projectors at these low cut prices. Ask about our free layaway plan at no extra cost. Most models have forward, reverse and still projections.

FAMOUS ALL NEW SLIDE PROJECTORS
ARGUS Auto-Special Regular $29.95 value 26.87
$39.95 ANSCO DUALET 300 Watt - 35mm or 2¼ 32.87
$62.95 ARGUS 300 W. 35mm Auto-Changer 49.87
$69.95 ARGUS 500 W. 35mm Auto-Changer 56.87
$64.95 KODAK 300 W. Redimatic Changer 56.87
$74.50 KODAK 500 W. Redimatic Changer 67.87
$127.50 KODAK Cavalcade 500 Watt automatic 99.87
$84.50 BAUSCH & LOMB 300 Watt automatic 69.87
Small deposit holds your choice in free layaway. Most models are blower cooled.

Genuine RADIANT 'Meteor'
MOVIE SLIDE Screens
Movie Size 30x40-In. 7.99
Slide Size 40x40-In. 8.99
Glass beaded screens built-into tripod base. Small deposit holds your choice.

5-Section Legs — Revolving Panhead
CAMERA TRIPODS
Regular $7.95 seller. Sturdy ribbed leg tripod with revolving panhead. For most all cameras.
5.87
$12.00 Tripod and Leather Case 8-Section Elevator Model 8.87

98 North Saginaw Street
SIMMS BROTHERS
CAMERAS —Main Floor

Save Nearly ½ On SPALDING $1.25 Golf Balls
$15 Value Full Dozen
12 for 8.88
SINGLE BALLS 78c
SPALDING Target Deluxe balls with high compression liquid centers, center tru tension winding. A true distance ball with that sharp 'click.' Meets all U.S.G.A. specifications.
SIMMS BROTHERS
SPORTS DEPT. —2nd Floor

FRIDAY & SATURDAY PRICE SLASHES
MAIN FLOOR BARGAINS
6-In. DOUBLE SIDE Make-Up Mirror
Reg. 79c Value
59c
One side is regular mirror, other side magnifies. As shown with base stand.
Hang & Stand—7¾" Double Side Mirror
Reg. $1.00
79c
Hang up or stand up style mirror. One side magnifies, other side is a regular mirror. Ideal for make-up.

G. E. TELECHRON Electric Alarm Clock
$5.98 Value
3.95
Smartly styled 'Starter' model with luminous dial. Hands and hour dots. Self-starting model. (plus Fed. Tax.)
GE TELECHRON "Roomate" Elec. Alarm
$4.98 Value
3.99
High style self-starting alarm with sweep second hand. Plus Fed. tax.
SIMMS BROTHERS
98 N. Saginaw —Main Floor

TOOL SALE Friday and Saturday
Industrial-Rated!
7" POWER SAW
Full 8.0 amps!
develops 1¾ HP!
Lowest Price Ever!
Regular $49.95 Value
Rugged extra power saw cuts 2 x 4's at 45 degree angle with blade to spare. Ball bearing slip clutch prevents 'Kick-Back'. Complete with 7-inch hardened steel blade. Universal AC-DC motor, 115 volts. Only $5 holds in free layaway.
27.88

With Scribe and Level
Combination Square
Reg. $1.49
88c
12-inch square. Machine graduations. Limit 1.
Has Ton-Locking Grip
LOC-LEVER PLIERS
Reg. $1.95
97c
Adjusts to locking size. Easy to release lever.

18.95 Electric Drill 9.88
Speedway ¼-inch drill with geared chuck
1.00 Compass Saw Set 49c
3-piece set, blades interchangeable into handle
1.29 Combination Wrench Set 77c
8-piece box and open-end set for home and auto
4.95 Socket Set—11-Pc. 2.99
New lever ratchet action, chrome plate, steel
14.95 Electric Vibro Tool Kit 10.88
Engrave jewelry, tools, leathers, plastics, etc.

TOOL POUCH
Reg. $1.49
88c
Leather pouch with tape chain as shown. Holds pliers, cutters, etc. Limit 1.
13-Pc. Wood Bit Set
Reg. $1.00
59c
Better than shown — in plastic case. Drill sizes 1/16th to ¼-inch.

98 North Saginaw Street
SIMMS BROTHERS
Tools —2nd Floor

Special Trade-In Allowance on
Musical Instruments
EZ PAY RENTAL LAYAWAY
EDWARD'S 18 S. SAGINAW

German Official Coming

BONN, Germany (UPI) —West German economics minister Ludwig Erhard will travel to Washington next month to participate in the annual meeting of the World Bank, it was announced today.

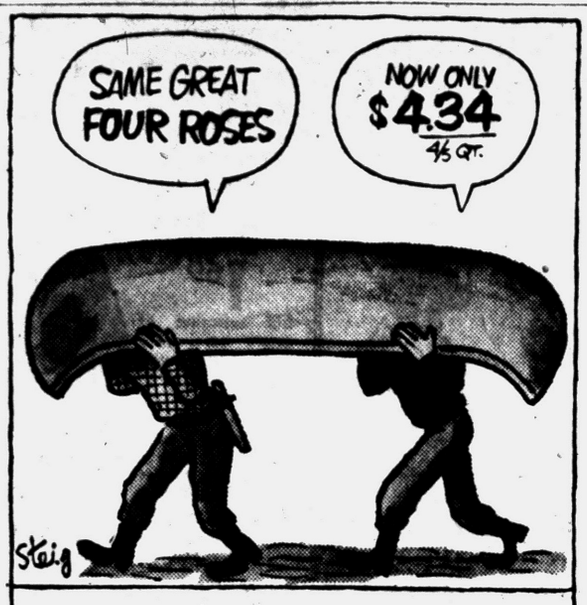

*Spoken like true members of the Four Roses Society
FOUR ROSES DISTILLERS CO., N.Y.C. BLENDED WHISKEY · 86 PROOF · 60% GRAIN NEUTRAL SPIRITS.

SALE
BALDWIN PIANOS · ORGANS
Instruments used only this season at Bay View Assembly, Petoskey, Michigan, together with organs and pianos returned from summer resort rentals and music camps. Substantially Reduced.
- $50 delivers-balance in 36 months, at our low finance rate of 6%
- Liberal trade-in allowances
- New bench included
- guarantee



OPEN FRIDAY NIGHT
CALBI MUSIC CO.
PARK FREE IN REAR
119 N. Saginaw FE 5-8222

Look at This METRO VALUE!!

8 PIECES! COUNT THEM AND SEE THEM!
ENTIRE OUTFIT
NEW LOW PRICE!
$10 Delivers!
$119.95
METRO FURNITURE
Open Friday & Monday Nights 'til 9
Come in now. See for yourself!
Double Bookcase Bed!
Smart Double Dresser!
Big Plate Glass Mirror!
Full Chest of Drawers!
Good Innerspring Mattress!
Matching Box Springs!
Two Soft, Fluffy Pillows!
Lighted Parking Behind Our Store
Metro fine furniture
FREE Parking
88 SOUTH SAGINAW
FACING AUBURN AVE.
SEE OUR WIDE VARIETY OF COMPLETE HOME OUTFITS NOW ON DISPLAY!

Search for New English Bomber

Jet, Four Crewmen and Scientist Vanish on Test Flight

LONDON (AP) — Ships and planes searched the coasts of England today for a clue to the baffling disappearance of Britain's newest top-secret jet bomber.

The crescent-winged Victor Mark II, carrying four crewmen and a scientist, vanished Thursday on a test flight without radioing a word after taking off from Boscome Down in the south of England.

★ ★ ★

The Victor, reputed to be the world's fastest and highest flying bomber, may have blown up in flight. A British tanker reported hearing an explosion between the Welsh and Irish coasts.

Several other ships reported flares off the Scilly Isles, at the western entrance to the English Channel. Search aircraft reported finding wreckage of the Scillys but it turned out to be a dead whale.

★ ★ ★

Air Ministry officials said failure to get a single signal from the jet indicated it developed an emergency at a great height so suddenly there was not time to send a warning of trouble.

The plane, built by Handley Page, was one of only two of the models which have been completed. They were designed as H-bomb carriers.

Denies Chinese Reds Arrested Panchen Lama

LONDON (AP)—A correspondent for the British Communist Daily Worker denied in a dispatch from Lhasa today that the Panchen Lama, the puppet ruler of Tibet, has been arrested by the Chinese Reds.

★ ★ ★

Reports in Indian newspapers this week suggested the Panchen Lama might have been arrested after leading a new revolt against Tibet's Communist overlords. There was no confirmation from any quarter.

Greer Re-Elected Head of Recreation Board

Erwin Greer has been re-elected chairman of the Waterford Township Recreation Board. Lester Carlson was re-elected treasurer and Marion Noveſs, secretary.

Other members are Eldon Rosegart, representing the board of education; Glen Grimshaw, the Community Activities Center; and Charles Pappas and Joseph McGee, representing the township.

Labor Chiefs, Catholics Giving Kennedy Trouble

By JACK BELL

WASHINGTON (AP) — Labor leaders and Roman Catholic governors—who some might assume would be his best rooters — are proving troublesome to the presidential aspirations of Sen. John F. Kennedy (D-Mass).

The three governors are threatening to prevent Kennedy, also a Roman Catholic, from contesting for about 200 presidential nominating ballots he may need badly at next year's Los Angeles convention. These votes add up to nearly one-third of the 680-odd likely to be required to win the nomination.

★ ★ ★

The labor leaders, who loved him in April when he was fighting their battles against what they regarded as puntive labor control legislation, are cooling on him in August as the prospects increase for congressional approval of a strong labor bill.

★ ★ ★

The political blockade presented to Kennedy by the three Catholic governors, Edmund G. (Pat) Brown of California, Michael V. DiSalle of Ohio and David L. Lawrence of Pennsylvania, may not be entirely insurmountable, in the view of Kennedy's friends.

Much as he would like to test his popularity in California, Kennedy obviously isn't going to cross Brown in the latter's determination to become at least a favorite son — and possibly a national—candidate for the party's No. 1 nomination.

But the story may be different in the case of DiSalle and Lawrence. Unless his present intentions change, Kennedy is likely to challenge in the May 3 Ohio primary DiSalle's plan to control an uncommitted delegation as a favorite son.

★ ★ ★

Kennedy's confidence of his strength in such primary tests has been bolstered by recent peace overtures made to him in behalf of Gov. J. Millard Tawes of Maryland.

Tawes has wanted to keep Maryland's delegation uncommitted. Kennedy has made it plain that in such an event he would move into that state's May 17 primary. The senator and the governor will get together in a couple of weeks to see what they can work out.

★ ★ ★

It is no secret that Kennedy is miffed at what he regards as Lawrence's desire to hold a publicly uncommitted Pennsylvania delegation in reserve to support Adlai E. Stevenson if the latter's name comes up for the third time in the presidential nomination contest.

Kennedy is toying with the idea of entering the state's April 26 primary, despite the obvious drawbacks of such a move.

★ ★ ★

The labor leaders are barking at Kennedy in the hope that he can influence the Senate-House Conference Committee over which he is presiding to produce a compromise labor bill softer than the version passed by the House.

Kennedy thinks a compromise will be reached. But its curbs on blackmail picketing and secondary boycotts are not likely to be accepted by the labor leaders without loud and lengthy complaints.

Company Puts Rust to Work in TV, Radio

KEASBEY, N.J. (UPI) — While U. S. industry is spending billions of dollars fighting rust, one company is actually manufacturing the stuff and turning it into useful products.

The firm is the General Ceramics Corp. Its main products are "ferrites," whose principal ingredient is iron oxide, better known as rust.

Ferrites are magnetic materials widely used in television sets, radios, computers, radar equipment and other electronic devices.

General Ceramics manufactures its ferrites by purchasing scrap iron from iron and steel mills, dissolving it in acid, heating it, washing away the impurities and then pulverizing it.

Recently, the firm came up with a new ferrite called Q-3 which it hails as a long step forward in the search for a television antenna that can be installed inside the cabinet of the receiver.

Red Sea Best Seasoned

CAIRO — The Red sea is the saltiest of the world's seas with a salt content as high as 42 parts per thousand.

MICHIGAN AGRICULTURAL STATE FAIR
SEPTEMBER 1 2 3 4 5 6 7 8 9 10 11 12 13
THE NATION'S GREATEST LIVESTOCK & FARM SHOW
Old Time Dancing · Beauty Queens · 75 Bands · Drum Majorettes · Parades · Auto Show · Junior Show · Home Arts · Art Exhibit · Science & Health Show · Children's Contests · Old Timers Contests
SUNRISE SERVICE: Dr. Reuben Youngdahl, Sun. 8 AM, Sept. 6
TWO GALA COLISEUM SHOWS
Sept. 4, 5, 6 and 7: DICK CLARK SHOW · FRANKIE AVALON · DUANE EDDY · THE COASTERS
22 ACTS IN ALL
Sept. 11, 12 and 13: TONY BENNETT SHOW · MILLS BROTHERS · CONNIE FRANCIS · BLACKBURN TWINS
Sept. 8, 9 and 10
FREE—FARM FUN FROLICS—FREE
REGIMENTAL BAND—CANADIAN GUARDS at the Music Shell
Continuous FREE- Entertainment Day and Evening
FREE GRANDSTAND SHOWS
Daily—Sept. 4 thru Sept. 12
BIG VARIETY SHOW
ACROBATS • TV STARS
DAREDEVIL DIVERS
ANIMAL ACTS • CLOWNS
Sun., Sept. 13
Free — FIREWORKS — Free
Sun., Sept. 13
250 MILE AUTO RACE
Write for Reservations or Telephone TO 9-8110
GEN. ADMISSION 90c
Children 14 years and under FREE
10 GREAT DAYS
SEPT. 4 thru 13
DETROIT



WITH BLAZING
THUNDERBIRD V-8 POWER
WITH REGULAR SAVINGS
ON REGULAR GAS
WITH 26 YEARS OF V-8 LEADERSHIP
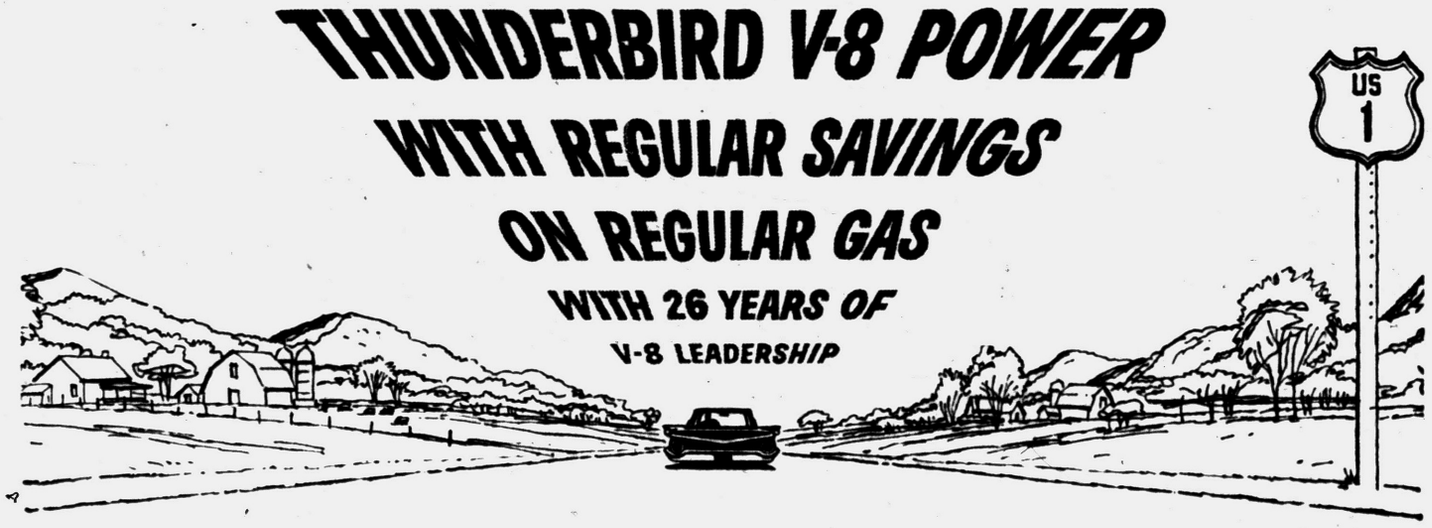

There's no catching up with FORD
Want "go"? . . . go Ford! From standstill to dazzling superhighway performance, you've never felt anything like the Thunderbird's superior kind of *zip* packed into a 59 Ford.
Mountain eater, distance swallower, sprint king . . . and all so smooth, effortless . . . so *cloud-quiet* it's a new peak of performance from Ford, America's V-8 specialists. And this year's Thunderbird powerplant has Precision Fuel Induction and wedge-type combustion chambers to squeeze all the power from *regular* gas, save you a dollar a tankful.
Like looks? . . . look at Ford . . . the world's most beautifully proportioned cars. You'll see the unmistakable stamp of Thunderbird elegance, Thunderbird *distinction!* This new breed of Ford is right at home on "opening nights" or picnic basket "openings."
Enjoy your "ease"? . . . ease into a Ford! And that's just what you do! Ford doors are wider. They *open* wider. Fords have built-for-people comfort. Plenty of foot, leg, hip, shoulder and head room. Even room to tip your hat!
These are some of the reasons why more than one million 59 Fords are on the road *right now* . . . why your Ford Dealer can afford to give you the deal of a lifetime on a 2nd Million Ford Deal! See him today!
FORD DIVISION, Ford Motor Company
STOP! SWAP! SAVE! Look for this sign of savings on cars in your Ford Dealer's stock
First to put a million '59 cars on the road . . . Ford can now make you a Second Million Deal that leaves 'em all behind. STOP! SWAP! and SAVE now during the
FORD SUMMER SWAPPING BEE


SEE YOUR LOCAL AUTHORIZED FORD DEALER

Deaths in Pontiac and Nearby Areas

JOHN VAN MORLE

John Van Morle, 72, of 727 Orchard Lake Ave., died yesterday at his home after an illness of several weeks.

Surviving are his wife, Leona; stepsons, Harold LaBarge of Linden, James Atkinson of Pontiac, Patrick Atkinson of Drayton Plains and Michael Atkinson of Lake Worth, Fla.; stepdaughters, Mrs. Adelaide Cook of Milford and Mrs. Mary Mason of Drayton Plains; a brother, Jacobs of Oxford; and a sister, Mary Van Morle of Pontiac.

Service will be held at 10 a.m. Saturday at the Melvin A. Schutt Funeral Home with burial in Perry Mount Park Cemetery.

MRS. ELMER J. FEZZEY

Mrs. Elmer J. (Florence H.) Fezzey, 79, of 2469 Pontiac Dr., Sylvan Lake, died unexpectedly yesterday at her home.

She was a member of the Metropolitan Methodist Church of Detroit, Sylvan Lake Garden Club and the Oakland County Boat Club.

Surviving besides her husband are a son, John T. of Berkley; two daughters, Mrs. Florence Pierce of Birmingham and Mrs. Blanche Gras of Royal Oak; five grandchildren, and two great-grandchildren.

Service will be held at 2 p.m. Saturday at the C. J. Godhardt Funeral Home, Keego Harbor, with burial in White Chapel Memorial Cemetery.

CARREY M. MARTIN

ROCHESTER — Service for Carrey M. Martin, 83, of 414 East St., will be held at 2 p.m. tomorrow at Pixley Funeral Home. Military graveside service will follow at Mount Avon Cemetery.

Mr. Martin died yesterday morning at Veterans' Hospital, Dearborn, after an extended illness.

He was a member of Santa Cruz Spanish American War Encampment and for many years was a conductor on the Detroit Urban Railway.

Surviving are his wife, Mina; two sons, George of Rochester and Don of Inkster; and two grandchildren. A brother and a sister also survive.

EDGAR J. SHAW

WHITE LAKE TOWNSHIP — Service for Edgar J. Shaw, 54, of 229 Rustic Circle will be held at 10 a.m. Monday from St. Patrick Catholic Church here. Burial will be in Mount Hope Cemetery.

Mr. Shaw was dead on arrival yesterday at St. Joseph Mercy Hospital, Pontiac, following a three-year illness.

Surviving besides his wife, Frances, are two daughters, Mrs. Leonard Damphouse of Orchard Lake and Mrs. George Russell of Pontiac; a son, Edgar N. of Pontiac; a brother and five grandchildren.

His body is at the Donelson-Johns Funeral Home in Pontiac.

JOHN SILCOX

WHITE LAKE TOWNSHIP — Service for John Silcox, 54, of 9451 Elizabeth Lake Rd., will be held at 3 p.m. Monday at Richardson-Bird Funeral Home, Milford. Burial will follow in Oakland Hills Cemetery.

Mr. Silcox died yesterday in Brighton Hospital after an illness of three months. He was the owner and proprietor of Oxbow Lake Pavilion.

Surviving are his wife, Grace; a son, three sisters and two grandchildren.

HENRY R. SMITH

LAPEER — Service for Henry R. Smith, 79, local resident who was formerly of Imlay City, was to be held at 2 p.m. today at Muir Brothers Funeral Home with burial in Imlay Township Cemetery.

Mr. Smith died Wednesday in the Gibson Hotel after an extended illness.

Surviving are a daughter, a granddaughter and two great-grandchildren. Two sisters, Mrs. Edna Winslow of Imlay City and Mrs. Louise Miller of Detroit; and three brothers, Ernest of Dryden, and Herman and Earl, both of Imlay City, also survive.

GEORGE W. STILES

PONTIAC TOWNSHIP — George W. Stiles, 63, of 4157 Lapeer Rd. died yesterday of injuries received in an excavating accident in Orion Township.

He was pronounced dead at the scene.

The body lies in state at the Voorhees - Siple Funeral Home in Pontiac. Funeral arrangements are pending.

Mr. Stiles was owner of the Stiles Excavating & Grading Co.

Surviving besides his wife, Martha, are four daughters, Mrs. Leonard Couturier and Mrs. John Wherritt, both of Waterford; Mrs. Howard Fox of Clarkston and Mrs. William Pauley of Pontiac; two sons, Charles and George Jr., both of Pontiac; three brothers, Lawrence of Muskegon and Irwin and Maurice, both of Yale; a sister, Mrs. Charles Pritner of Pontiac, and 25 grandchildren.

Deaths Elsewhere

PARIS (AP) — Albert Blazer, 76, headwaiter of the world famous Maxim's, died Thursday after a long illness.

★ ★ ★

CHICAGO (AP) — Urban A. Lavery, 74, prominent Chicago lawyer and legal writer, died Thursday of cancer.

★ ★ ★

GREENWICH, Conn. (AP)—The Rev. Albert J. M. Wilson, 72, pastor of Christ Episcopal Church from 1932 until he retired in 1952, died Thursday after a long illness.

Sir Epstein, Noted Sculptor, Dies in London

LONDON (AP) — Sir Jacob Epstein, noted American - born British sculptor, died at his London home Wednesday night.

The death was announced today.

★ ★ ★

Epstein, one of the most controversial figures in the world of art, was 68. Born on New York's east side to poor Russian-Polish immigrants, he lived abroad for most of his adult life and was a naturalized British citizen.

Queen Elizabeth II knighted him in 1054.

★ ★ ★

Epstein's works were of two types—huge figures of enormous vitality and power which often infuriated the traditional minded by what they termed their crudity, and portrait busts of a host of famous persons which were generally admired.

His Sleeping Stops, but Snores Linger On

PISA, Italy (UPI)—Duilia Bracaloni woke up her husband last night and told him to stop snoring.

The husband, Guido, woke up but the snoring continued.

Beneath the bed, they found Sabino Giannelli, 24, asleep. He later told police he entered the house while the couple was out, then hid under the bed when he heard them returning and eventually fell asleep.

Car Does Squeeze Play

COLUMBIA, S.C. (UPI)—A few hours after this city put into effect its parallel parking system yesterday, police found a small foreign car squeezed into one of the spaces that separate the parking places.

Investigate 'Griping' of Soldiers

EDGEWOOD, Md. (AP) — Where does a soldier's gripping end and disrespect for his uniform and his country begin?

The question formed a backdrop today to the latest psychological cold skirmish between the Army and some of the soldier-scientists stationed at the super-secret chemical center here.

★ ★ ★

Army investigators questioned five college-trained G.I.'s who admitted Thursday they attended an Aug. 13 beer party featuring such songs as "Down with the Army."

Still being sought were about 55 more celebrants at the party held at a nearby off-post inn. An Edgewood spokesman said officials had received complaints about the singing of vulgar anti-Army verses at the beer bust, during which some women were within hearing distance.

★ ★ ★

"Somewhere along the line," said Brig. Gen. Harold Walmsley, Edgewood commander, "American parents and educational systems have failed to instill in these men an appreciation for their heritage and the desire to perform duties for their country."

Kentucky Minister Slams Racial Strife

DALLAS, Tex. (AP) — A Kentucky minister told a church convention Thursday racial strife could bar man from salvation.

The Rev. J. William Kemp, pastor of the East Maple Street Christian Church in Hicholasville, Ky., addressed the 43rd Annual Assembly of the National Christian Missionary Convention (Negro) here.

Dr. Kemp said Christian unity must be sought at all levels of experience — in the church, the family, among ethnic groups and between man and God.

"In our world there is no such thing as a race, a pure-blooded people," he said. "It is a misnomer to call an ethnic group a racial group."

Set Funeral Service for Gerald Le Donne

GRAND RAPIDS, Mich. (UPI)—Funeral service has been tentatively set for Monday for Gerald D. (Jerry) LeDonne, 32, a well-known former Michigan newspaperman.

Le Donne, a New York public relations executive, was found dead yesterday in his apartment in New York City. His body was returned to Grand Rapids today and reposes at the Metcalf Funeral Home.

Waite's is tops

EVERY FLOOR AIR-CONDITIONED

SHOP TONIGHT and Monday Nights 'TIL 9



Snugly orlon pile or quilt lined . . .

Hooded Northlander Washable Car Coats

$14.99

Choose from two enticing styles! A jewel cord with heavy quilt lining, pile collar flips into a hood; or a snug poplin with orlon pile "fur" lining, button-off hood. Choose beige or red, sizes 10 to 20.

Waite's Sportswear . . . Third Floor

Waite's

Wonderful for hunting or sport . . .

.30-06 Caliber

ARMY SURPLUS COMBAT RIFLES



Only 28.80

Sleek, lightweight . . . ideal as hunting weapon or as a trophy. The unparalleled "Enfield" design manufactured to U. S. specifications by Winchester, Remington, etc., for unmatched accuracy and extra distance firing.

Fires the most highly developed cartridge ever made . . . the terrific U.S. .30-06, available across the country.

Layaway Now for Hunting Season!

HERE'S WHY THE U.S. ARMY M1917 CALIBER .30-06 IS THE Finest RIFLE BUY ON THE MARKET:

- Springfield/Mauser "Speedlock" action
- Micrometer rear sight . . . zeros in up to 1600 yards.
- Converts easily to sports model . . . pistol grip, hardwood stock.
- 5 shot magazine . . convenient "thumb adjustable safety lock.
- Your own telescopic sight easily attached without disturbing bolt action.

NEW SHIPMENT!

FIREARMS WILL BE SOLD TO ADULTS ONLY!

Waite's Sporting Goods . . . Downstairs

GIANT 6-FOOT AIR MATTRESS

Just $2.99

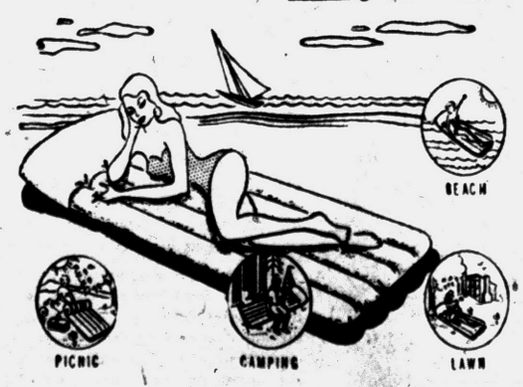

Fun for the whole family with this giant 72" by 32" heavy gauge Krene® plastic air mattress by Bardell. Use on the beach as a float, as a station wagon mattress, most anywhere. Easy to inflate with mouth or pump, leakproof valve.

Waite's Notions . . . Street Floor

The Continental Look Orlon pullover in "Thistledown" for Luxury

$5.98

The newest . . . this wonderfully soft pullover in brushed "Thistledown" Orlon. An exciting team-mate for all your casual separates in an all-over rib stitch. Washes beautifully. Bateau neck, 3/4 sleeves. Yours in camel, "no-color" green, mercury red, sizes 34 to 40.





100% Wool PROPORTIONED Flannel Walker Skirts

$6.98

A fashionable companion to any blouse or sweater. Self belt, zip closing, front slot seam and kick-pleat. Red, navy, grey or black; sizes short 10-18, medium 20-22, tall 10-20.

Waite's Budget Sportswear . . . Street Floor

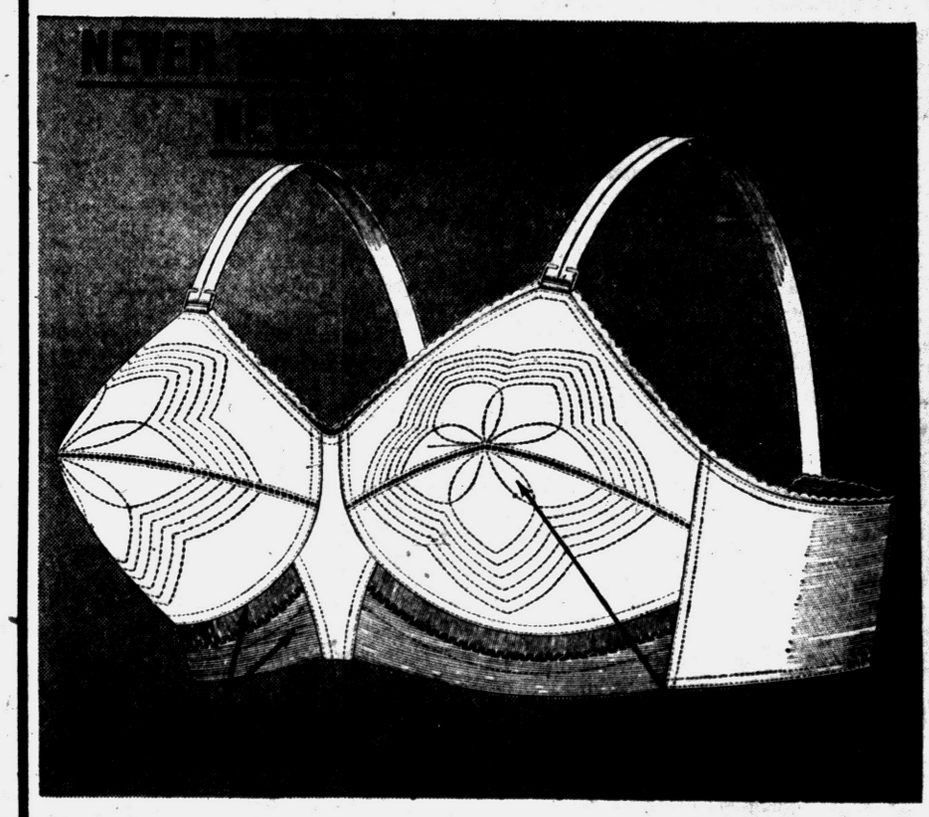

NEW * maidenform STAR FLOWER 2.50



New Star Flower would be a bargain at *twice* the price! Only Maidenform could put so much know-how, so much downright *genius* into a bra priced at a tiny 2.50. Petal-patterned circular-stitched cups are underlined with twin elastic bands (*upper* band adjusts cups to *custom-fit* you—*lower* band makes the bra *breathe* when you do!) You've never worn a bra like Star Flower before because there's never *been* a bra like Star Flower before. Silky white cotton broadcloth. A, B, and C cups. A *collector's item*! Come collect!

Star Flower comes in this beautiful "I dreamed I was a medieval maiden" package.

Waite's Foundations . . . Second Floor

DRY ALL FABRICS

PERFECTLY . . . AUTOMATICALLY!



2 Years to Pay! NO DOWN PAYMENT!

Special wash 'n wear setting smooths wrinkles away.

SPECIALIZED DRYING for all fabrics with 4 ways to dry

Choose any combination: heat and tumbling, heat without tumbling, air and tumbling, air without tumbling. If you can wash it, you can dry it in a Norge Dryer!

You get these Top features—

- Safe, super fast drying
- Biggest fan—biggest drum—biggest air flow of all!
- Dry up to 2 hours with just one setting of the dial
- Stationary drying rack
- 5 ways to vent

Special Value! As little as $1.75 Weekly

SPECIAL VALUE!



NORGE Automatic Washer 2-cycle with lint filter

$199.95 WITH TRADE

OPEN FRI. & MON. NIGHTS — CLOSED WED. AFTERNOONS IN AUGUST

Wayne Gabert

Your Electrical Appliance Specialist

121 North Saginaw Street FE 5-6189

THE PONTIAC PRESS

48 West Huron Street — Pontiac, Michigan

FRIDAY, AUGUST 21, 1959

Owned and Published Locally by The Pontiac Press Company

HAROLD A. FITZGERALD
President and Publisher

HOWARD H. FITZGERALD II, Vice President and Business Manager
JOHN W. FITZGERALD, Secretary and Editor
JOHN A. RILEY, Treasurer and Advertising Director

HARRY J. REED, Managing Editor
EARL M. TREADWELL, Circulation Manager
G. MARSHALL JORDAN, Local Advertising Manager
GEORGE C. INMAN, Classified Manager

City Action Now May Avert Future Tragedy

A recent letter to the Voice of the People column pointed out how Saginaw Street could well become another Roseburg, Oregon. The tragedy that befell that unfortunate city was a truck explosion right in the heart of town.

★ ★ ★

As Mr. George Richman has stated, the very same thing could happen right here in Pontiac. Using Saginaw Street as a truck route for vehicles with high explosives seems like asking for trouble.

Perhaps we have been lucky to date, but as the saying goes, "everyone's luck eventually ends." To bar truck traffic on Saginaw Street sounds like the answer, but undoubtedly action of this type would run into many legal snarls.

★ ★ ★

However, it does seem reasonable to believe that our city government might study the situation and see what could be done to eliminate trucks with explosive cargoes from this area. Certainly if they were making delivery this could not be done.

This problem must be universal and we would suspect other cities have come up with the logical solution. A great many towns across the country have definite compulsory truck routes skirting the downtown areas.

★ ★ ★

Some such plan as this would be well worth some serious thought, since it could work not only as a safeguard, but also to exclude a considerable amount of unnecessary traffic from the business area.

Action on this matter now might well save us from a holocaust that could wreak havoc and destruction to many of our citizens.

New Legislation May Benefit Bond Holders

United States Savings Bond holders need not worry, since the Treasury emphasized that any future benefits approved by legislation will apply to bonds now outstanding and purchased in the future.

★ ★ ★

Cash purchases of E and H Series Savings Bonds during the month of July amounted to $350 million. Accumulated interest in outstanding E bonds during the same period was $119 million.

★ ★ ★

Redemption of E and H bonds during the month of July was $507 million. This represented original investments of $418 million plus accumulated interest of $88 million.

The cash value of E and H bonds outstanding on July 31, 1959, was $42,679,000,000—a net increase of $90 million since December 31, 1958, but a decrease of $37 million since June 30.

★ ★ ★

Congress is still considering President Eisenhower's proposal for improved terms of Savings Bonds. The Government points out that regardless of the terms printed on the bond, any new legislation which may be passed would cover all bonds.

★ ★ ★

With this in mind, it will, therefore, be to the advantage of all owners of E and H bonds to hold them.

Red Cross to Oversee Koreans' Repatriation

The International Red Cross has announced that it will assist Japan in repatriating all Koreans who want to return to their homeland.

★ ★ ★

There are about 800,000 of these nationals in Japan, many of them destitute. Some 45,000 are said to want to go to North Korea. The Red Cross will also help those who would return to South Korea although President Rhee has not said they would be welcomed.

★ ★ ★

Some months ago the Republic of Korea broke off trade relations with Japan and undertook reprisals as a protest against the return of any nationals to North Korea.

At one time President RHEE said he would resist all repatriation by force if necessary. It's to be hoped he has changed his mind.

IN THE contest between the Federal Government and the state of Virginia on school integration, the state has the advantage, in that it can pass laws faster than the Federal Government can unpass them.

A MAJOR cause of growing inflation is that a fool and his money soon part.

The Man About Town

May Be 'Wildcat'

The First Oil Well Here, Same as at Other Points

Mercury: What should stop trying to crawl out of the top of the tube.

With prospectors for oil wells getting closer to Pontiac, it now appears that our first drillings may be of the so-called "wildcat" nature. This is when a novice beats the professionals to the finding of the "black gold."

Such was the case in Michigan's latest big strike, in Hillsdale County, where

Mrs. Fern Houseknecht

owns some land that the prospectors said looked favorable. A gypsy fortune teller also told her that there was oil under her property.

She accordingly refused to give any oil options, but hired an old driller,

Clifford A. Perry,

to start work. He had an outmoded outfit, but found a 300-barrels per day gusher at 4,500 feet.

This not only gave that area Michigan's biggest oil strike in several years, but brought in an atmosphere akin to what happened in Texas, Oklahoma and other states in their first boom.

Similar wildcat operations are pending in Macomb and Livingston Counties, on either side of our own Oakland County. The findings would indicate that the geological experts goofed considerably when they estimated that the paying oil strata is around the 6,000-foot mark in the Pontiac area.

With no person in that corner of our county more beloved, the

Rev. F. A. Burnett

of Holly, is celebrating his 90th birthday.

The first of the home grown watermelons are being reported. Largest to date is one grown by

Newman Teichnor

of Keego Harbor: 24 pounds.

Oakland County's veteran parachute jumper, 72 year old

Jack Clapp

of Commerce, made a leap from a hot air balloon at East Lansing the other day, landing in a lake, but it was a hot day, and the impromptu full dress bath felt good.

The fall sunflower honors now rest with

Norman Wittkop

of 1025 Argyle St., 13½ feet—and still growing.

"I haven't tried frying an egg on the sidewalk," phones

Elmer Fanchon

of Waterford, "But my sweet corn shows signs of roasting on the stalk."

Bleeding from several places in its mouth, the dog of

Francis Fulmer

of Clarkston, led his master to some tall grass, where a porcupine still was showing fight. Mr. Fulmer found another "porky" in his back yard nearly a year ago.

Verbal Orchids to—

Mrs. Janie Griffin

of 1365 Baldwin Ave., 99th birthday.

Mr. and Mrs. W. R. Campbell

of 30 Bellevue Ave., 59th wedding anniversary.

Rev. F. A. Burnett

of Holly, 90th birthday.

Wellington H. VanRiper

of Holly, 87th birthday.



Thirsty Machinery

David Lawrence Says:

Home Politics Color Allies' Views

WASHINGTON — Domestic politics within every one of the major countries is today playing a significant part in world affairs.

Thus, it is of tremendous help, politically speaking, to Prime Minister Macmillan for President Eisenhower to be visiting Great Britain at this time—just a few weeks before the British elections.

It has been announced, for instance, that Eisenhower and Macmillan will appear together and chat informally over a television network covering the British Isles. This will tend to reinforce the belief that the heads of the two governments are close and friendly and that it would be a mistake to disturb the relationship by a change in government at London.



LAWRENCE

None of this is, of course, deliberate. It's quite coincidental. But it is interesting to note how enthusiastic some of the British papers are about the "New Ike." For months they have been giving the impression that he is a "sick man" and a "puppet."

Suddenly they find him a new personality—healthy, vigorous and imbued with new qualities of leadership. What's happened is that Ike hasn't really changed at all but he now is doing some of the things the British press have long been advocating — moving a bit closer to Khrushchev and engaging in more and more "conciliatory" gestures in relation to the Soviet Union

Actually, when the chips are down, the British people as a whole don't feel a bit different than do Americans about appeasement policies, though some of the leaders on both sides of the Atlantic think there is a virtue in continuous talk.

The reason the conservatives in England persistently advocate it is that they know the Socialist Labor opposition would get considerable political mileage out of the issue if they didn't.

DE GAULLE CAVALIER

In France domestic politics influences General de Gaulle toward more and more nationalism. One tactic is his adoption of a cavalier attitude toward the United States. It's important somehow to him to create an image of a strong and militant France.

The general, though somewhat clumsily, is building up a public opinion for his nationalistic philosophy.

President Eisenhower is well aware of the nuances of the problem, and his trip to Paris is designed to show that the United States isn't averse to sending her president all the way to Paris just to chat with the French President. The visit is bound to assist De Gaulle with his own public opinion.

Broadly speaking, the peace issue is important to all political parties in this country as well as in Britan. The people as a whole crave peace, and hence they look with favor on anyone who apparently is trying hard to maintain it.

If a politician is too rigid about it, he finds himself attacked by his opponents. Doubtless the Soviets have strategists who advise them about such matters, and that is why they are constantly expecting the democracies, especially the United States, to make concessions.

It is true that many editorials in the American press have stressed the "talk" idea as harmless, but the Communists are themselves endless talkers and believe they can wear out the American and British diplomatists and eventually bring about changes in favor of the Communist policies.

(Copyright 1959)

The Country Parson



"You have to hand it to our children these days — if you don't they'll ask for it."

Dr. William Brady Says:

Normal Person Can See Reasonably Well in Dark

In his book Vitamins and Other Dietary Essentials (Heinemann Medical Books, Ltd., London,) W. R. Aykroyd says:

"The normal individual can see enough on any but the darkest night to guide himself along a country lane, but the sufferer from night-blindness, called functional hemeralopia in the textbooks, falls into ditches before daylight has altogether passed, or in fairly bright moonlight."

The retina is the sensitive film or membrane in the back of the eyeball—it is an expansion of the optic nerve. It transforms daylight or sunlight into visual impulses. The picture the eye sees is not perceptible to another person.



DR. BRADY

That is to say, the notion of detecting by posthumous examination of the retina the object regarded just before death is for the birds

One who has been exposed all day or for several hours to sunlight finds, as dusk approaches, that he can't see as clearly as he should. He is particularly clumsy for a few moments when he enters a dimly lighted theater from broad daylight or brightly illuminated area. He is an inefficient and perhaps a dangerous automobile driver at dusk or at night facing on-coming traffic.

Aykroyd makes this interesting statement in his book:

"The writer has sometimes given Newfoundland fishermen, victims of night-blindness, a single tablespoonful of cod-liver oil, with the gratifying result that they were able to see on the subsequent night." (Well, enough, that is, to go back to work) "There are, one fears, few other remedies in medicine so rapid and reliable."

★ ★ ★

In Ebner's Papyrus (1500 B.C.) this passage occurs:

"Because the unknown disease was cured by the roast liver of an ox, the disease was supposed to be night-blindness."

Some 1100 years later Hippocrates advised as treatment for night-blindness " . . . cups to his neck . . . After some time let him eat, once or twice, as big an ox-liver as possible, raw and dipped in honey."

Chicken liver and animal liver are good food sources of vitamin A, deficiency or insufficient intake of which is the cause of night-blindness. Ordinary cooking causes no appreciable loss of vitamin 'A, so there's no particular reason to take liver raw to prevent or cure night-blindness.

Fish liver (fresh water or salt water fish), and for that matter shark liver, especially fish liver or shark-liver oil (for the vitamin is oil soluble) is the richest source of vitamin A, except, possibly, seabird's liver.

Today, however, it is not necessary to mess with fish liver or fish liver oil, for concentrated vitamin A is available in capsules, soft gelatin capsules, or, still better, pure crystalline vitamin A acetate in tasteless tablets. One tablet a day supplying an optimal daily ration for the prevention or treatment of night-blindness or other manifestations of vitamin A deficiency.

★ ★ ★

Momentary blindness upon going from bright daylight or sunlight into a dimly lighted place is normal, provided the eyes adapt promptly to the dark.

Signed letters, not more than one page or 100 words long pertaining to personal health and hygiene, not disease, diagnosis, or treatment, will be answered by Dr. William Brady, if a stamped self addressed envelope is sent to The Pontiac Press, Pontiac, Michigan.

(Copyright 1959)

Voice of the People

Traffic Engineer Replies About City Traffic Signals

I read your article pertaining to Raeburn and Rapid Streets traffic signals on South Saginaw. This surprised us, as it showed you're not acquainted with modernization along North and South Saginaw now in progress.

★ ★ ★

We've felt the last two or three years that drastic change had to be made in the present system along this thoroughfare, also known as U. S.-10. Many changes contemplated couldn't be made without approval of the Michigan State Highway Department.

★ ★ ★

Saginaw Street is not only a Federal highway, but also a state trunkline. Only when that approval was obtained in June could the Electrical Department of the City proceed and order necessary equipment. This equipment included controllers which make it possible to change signal timing at various periods of the day. Undoubtedly you observed the beginning made last November when installation of the new signal system was made at the junction of North Saginaw, Oakland and Lafayette.

At present, intersections with Saginaw of Warren, Huron and Lawrence have been completed, while changeover at Pike is in progress. When the new system is in operation and signals interconnected, an uninterrupted flow of traffic will be possible along North and South Saginaw. After minor adjustments, the entire system will be operated by one master controller. Modernization will include in the next few years Pike, Perry, Auburn, West Huron, Orchard Lake, and East and West South Boulevard.

★ ★ ★

We trust the above will enlighten those under the impression Pontiac is lagging behind in a modern traffic signal system. As soon as the perimeter route around the downtown business section has been completed, Saginaw will no longer be a U.S. highway or main trunkline, but will be controlled entirely by local authorities. They'll then have complete jurisdiction as to whether motor vehicles will be allowed on Saginaw, whether parking should be permitted or a mall can be established.

T. M. Vanderstempel
City Traffic Engineer

★ ★ ★

(Editor's Note: The Press is well aware of the announced modernization program. But it appears to be lagging far behind for a city our size. Since South Saginaw Street is one of the main arteries for employes arriving and leaving the City, somewhat faster action than two to three years would seem plausible. Traffic congestion can't wait for a perimeter highway.)

Control Bill Revives Labor Party Rumors

By J. M. ROBERTS
Associated Press News Analyst

Speculation as to whether American labor is headed toward formation of its own political party, widespread ever since the AFL-CIO merger, is heightened by House passage of the new labor control bill.

So far, present labor leaders have eschewed the party idea. They have sought to increase labor political action and promote bloc voting, but only with relation to individual candidates.

★ ★ ★

George Meany, president of the AFL-CIO denies anything official or formal in the kinship between organized labor and the Democratic party, which became a major national political factor during the Franklin D. Roosevelt era.

Meany and other labor leaders have, however, confessed to a great feeling of let-down because, after many labor successes in last year's congressional elections, the House controlled by the Democrats refused to stand hitched when the chips were down.

So far there is no formal move toward a third party movement. The AFL-CIO executive council, meeting this week, decided only to continue its political education program and endorsement of individual candidates.

But James B. Carey of the Electrical Workers Union said he had written both Democrats and Republicans who voted for the Landrum-Griffin bill that he would campaign against them in their districts as anti-labor.

His action suggests a growing recognition, already exemplified in the individual but nonparty endorsement policy of the AFL-CIO that labor cannot depend on either party for partisan action in its behalf.

★ ★ ★

On their part, the political parties have always recognized that, as things stand, union members cannot be depended upon to vote en bloc.

The two principal speculations have revolved around whether centrally organized labor would be satisfied with having a loose even though usually successful affinity with one party, or would eventually launch a third party in search of real authority.

Portraits

By JAMES J. METCALFE

All that I am and have in life . . . I do not owe to you . . . Nor do I credit you, dear one . . . For every dream come true . . . My friends and my experiences . . . Have helped me on my way . . . And God is always at my side . . . To hear the prayers I say . . . But, darling, I am not at all . . . Reluctant to confess . . . How much your love and loyalty . . . Have brought me happiness . . . No other smile upon this earth . . . Has so inspired me . . . As you have done with faith and trust . . . And smiling sympathy . . . With all my heart I thank you and . . . I promise you, my dear . . . My love belongs to you alone . . . In every way sincere.

Case Records of a Psychologist:

Main Parent-Child Tie Is Spiritual

Pearl's remarks may surprise many of you adults who haven't kept up-to-date on child care. So discuss this case at your church meeting or Women's Club, and be sure you remind children they can "adopt" adults just as readily as adults can adopt them. To show them what is expected of teammates in a happy home, send for the "Test for Teen-Agers" below.

BY DR. GEORGE W. CRANE

CASE C-423: Pearl G., aged 30, is the kindly matron of a Children's Home.

"Dr. Crane, our youngsters are not all orphans, for at least half of them have one or both parents living.



DR. CRANE

"Because of divorce or financial strain, the children are placed in our care.

"And we send many of these youngsters into good homes in our area, not as legally adopted children, but for extended visits.

"In the Children's Home, too, we establish a young married couple in what corresponds to a large apartment, wherein we may have 8 or 10 children.

★ ★ ★

"The married couple act as foster parents. They eat together and have a large living room with TV, etc. It resembles a normal home atmosphere.

"But how can we handle the occasional child who is belligerent and who refuses to cooperate properly?"

GOOD CHILD PSYCHOLOGY

It is always wise to remind children that the true parent-child bond is purely a spiritual one.

Blood kinship has been much overdone in past generations. Remember, the first pair of real kinfolk on this earth were Cain and Abel.

Despite being blood brothers, they feuded till Cain slew Abel.

So remind children that it isn't similar ancestry or an identical surname that produces a true family kinship, but love and voluntary affection.

MARRIAGE IS ADOPTION

When a man marries, he simply "adopts" a woman who reciprocates his respect and affection.

It is their spiritual union which produces true marriage, for they are not blood kin.

★ ★ ★

In fact, the usual young man accidentally meets his future wife. They begin to develop an interest by casual dating and ultimately become so attached to each other that they wish to "adopt" each other permanently.

Later, if they have no blood offspring, they can pick a child for legal adoption just exactly as they chose their mate for the legal "adoption" called matrimony.

And please remind children that adoption is not a one-way street.

Usually people think just of adults adopting children.

But children can adopt adults, too! And it's great fun.

★ ★ ★

So emphasize the fact that youngsters can pick their own foster uncles and aunts or parents and siblings if they reciprocate love and affection for the latter.

"What should I call Mr. Cooper?" our older boy once asked me.

"Just call him Uncle Miles," I added, "for you can adopt uncles if you like them."

Our modern Children's Homes are thus operated very wisely and the children are surrounded with care that is both intelligent and loving.

Indeed, many of the young college couples who now act as foster parents for a floor with 8 or 10 youngsters, offer those children



better parental attention and more actual evidences of constructive love, than the real parents ever did.

★ ★ ★

Remind your own flesh-and-blood children, too, that love and family team-work are essential for a happy home.

So send for my "Behavior Test for Teen-Agers," enclosing a stamped return envelope, plus 20 cents (non-profit). It shows specific duties that children should assume to be real teammates.

Always write to Dr. George W. Crane in care of The Pontiac Press, Pontiac, Michigan, enclosing a long 4c stamped, self-addressed envelope and 20c to cover typing and printing costs when you send for his psychological charts and pamphlets.

(Copyright 1959)

The Associated Press is entitled exclusively to the use for republication of all local news printed in this newspaper as well as all AP news dispatches.

The Pontiac Press is delivered by carrier for 45 cents a week; where carrier service is not available, by mail in Oakland, Genesee, Livingston, Macomb, Lapeer and Washtenaw Counties it is $15.00 a year; elsewhere in Michigan and all other places in the United States $25.00 a year. All mail subscriptions payable in advance. Postage has been paid at the 2nd class rate at Pontiac, Michigan. Member of ABC

THOMAS/ECONOMY

Sofa, **189.50**

Chair, **89.50**

High-Back Chair with Ottoman, **119.50**

2-door bookcase, **54.50**

3-drawer chest, **59.50**

Cocktail table with 3 "stow-away" TV snack tables, **98.50**

Wall panels with shelves and drawers, **79.95**

End table, **39.50**

Bases Available in 3 Sizes

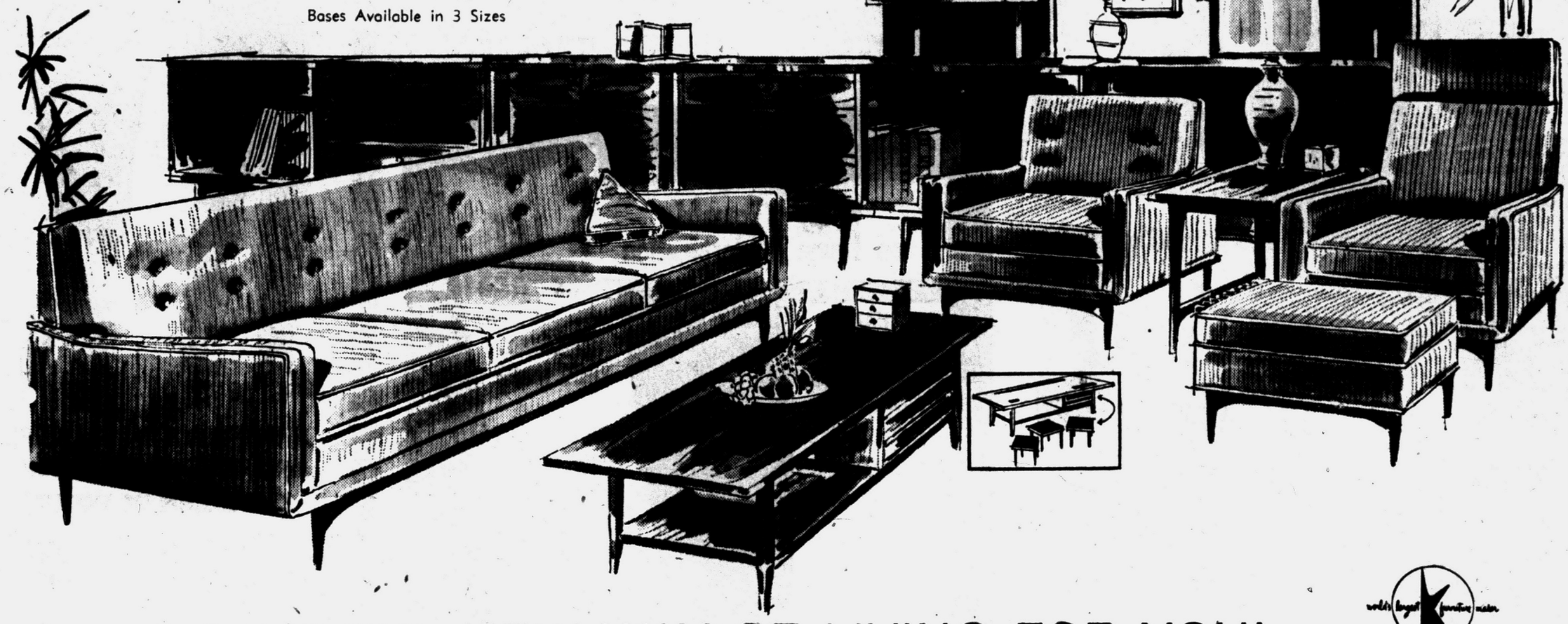

A BEAUTIFUL NEW WAY OF LIVING FOR YOU!

world's largest furniture maker

the New Idea collection by **KROEHLER**

styled for the young in heart!

Far more than just thrilling new furniture . . . the New Idea collection is a whole new concept in home decorating! Here is design with a "Space" motif. Adds a feeling of space to today's compact rooms. Actually adds scads of usable space, with cleverly concealed storage units . . . chests and desks . . . even hanging chests that magically create extra floor space in your home!

And for special excitement, there are the lively "Spice Items" and "Spice of Life" colors . . . created to give you the custom look of a decorator-planned home on a modest budget. By all means, come in and see what all the talking's about!

CONVENIENT TERMS IF DESIRED



Corner Table 39.50



Cocktail Table 39.50



Step Table 39.50



Arm Chair 29.95



Side Chair 19.95



Desk 98.50



Tea Cart 89.50

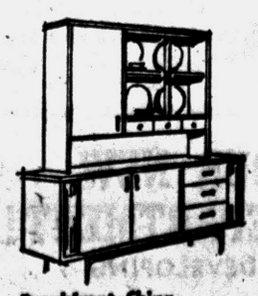

Breakfront China Cabinet 229.00

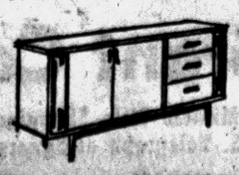

Buffet 129.00



Drop Leaf Table 109.00

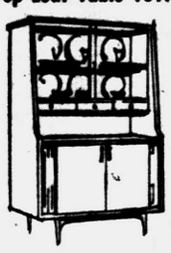

China Cabinet ..119.00



Brunch Table ...84.50
Brunch Chairs ea. 49.50



Breakfront 164.50
Table 79.00
Arm Chair 34.50
Side Chairs, ea. ..24.50
Buffet 98.50

Open Tonight 'til 9 P. M.



Triple Dresser with Mirror ..169.00 Panel Bed with Adjustable Headboard 84.50 Chest 114.50



Chest on Chest ..114.50



Double Dresser with Mirror 139.00

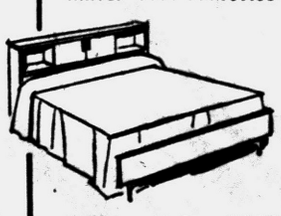

Bookcase Bed ...74.50



Angle Sofa 169.75

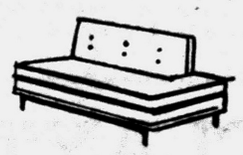

Open-End Sofa 129.50



Center Section 79.50



Corner Section 109.50

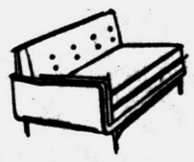

Half Sofa, Right or Left .....each 129.50



Relaxer Chair 99.95

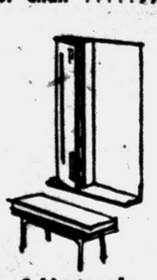

Vanity Cabinet and Mirror 39.00
Bench with Foam Rubber Cushion 24.50

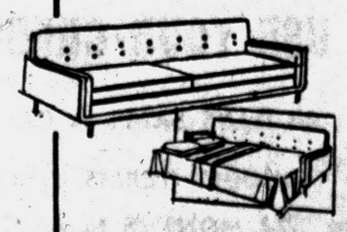

Sleep or Lounge ..289.50

Ample Free Parking . . . Free Delivery

THOMAS/ECONOMY *Furniture Company*

361 SOUTH SAGINAW STREET • PONTIAC

Ike Seeks to Calm Allied Fears

(Editor's note:—This is the second dispatch by NEA roving diplomatic correspondent Leon Dennen, based on a tour of Europe from the Baltic to the Adriatic. He talked with statesmen, politicians, intellectuals and men in the street.)

By LEON DENNEN

PARIS (NEA)—To allay European fears, President Eisenhower is expected to insist during his forthcoming visits to Germany, Britain and France that his visits with Nikita Khrushchev are "merely exploratory" and will concern only U. S.-Soviet relations.

★ ★ ★

The State Department has even leaked information that after Khrushchev's visit to the U. S. and before President Eisenhower goes to Moscow to return it, there will be a summit meeting of the Western Big Four, President Eisenhower, West German Chancellor Adenauer, French President de Gaulle and British Prime Minister Macmillan.

★ ★ ★

Based on a recent tour of Europe in which I talked with spokesmen and ordinary citizens, here is the political climate which President Eisenhower will find when he gets to Europe:

BRITAIN

Prime Minister Harold Macmillan, who faces a national election in October, has officially welcomed the Eisenhower-Khrushchev talks. He even takes some credit for having brought about the meeting.

The London Observer which supports the Prime Minister said editorially: "Mr. Macmillan, in spite of whatever disappointment he may feel that his own effort to mediate did not produce direct results has welcomed the American initiative.

"He may even feel it is the direct result of his own independent move during his Moscow visit last winter."

FRANCE

For President Charles de Gaulle, who has visions of grandeur for France, the Eisenhower trip comes at an inopportune moment.

There are indications De Gaulle is in delicate negotiations with the rebels in Algeria. France is also getting ready to test her first atomic bomb in the Sahara desert.

★ ★ ★

De Gaulle has a proper pride in what he has done for France. He has given the country a stable government, the first since the war. France has become a powerful factor in European economy and diplomacy.

Only Algeria remains a sore spot. A solution of the Algerian problem and the possession of an A-bomb would thus give De Gaulle a stronger voice in his negotiations with the U. S. and Russia. Thus the timing of France's Sahara blast is important.

WEST GERMANY

For Chancellor Konrad Adenauer, strongest supporter of NATO in Europe, the announcement of the Eisenhower-Khrushchev meeting came as a shock.

Adenauer saw eye-to-eye with the late John Foster Dulles. Now he is no longer sure of U. S. policy towards Germany.

His doubts have not been allayed by the information that negotiations for the Eisenhower-Khrushchev meeting went on secretly between the U. S. and Russia for several weeks—while the NATO allies were kept in ignorance.

The West Germans fear:

That Eisenhower might be maneuvered by Khrushchev into some form of recognition of the Communist East German regime that will make the division of Germany permanent, as Khrushchev wants it.

★ ★ ★

That the U. S., without consulting West Germany, might abdicate on the disputed Oder-Neisse line territories now in possession of Poland.

It has long been a basic tenet of Adenauer's belief that the West must continue to hold the line in Europe while waiting for the inevitable clash between Russia and Red China.

Eisenhower's decision to visit Bonn has dispelled some uneasiness among West Germans. It has bolstered Adenauer's declining prestige and somewhat trimmed the sails of his Social Democratic opposition.

★ ★ ★

However, it has not removed the basic fears outlined above.

Eisenhower has an immense popularity, especially in West Germany. But Khrushchev has made it clear time and again that as far as he is concerned Adenauer is enemy No. 1 of "European peace."

And it will be Khrushchev, the Germans see, who will be talking with Eisenhower in secrecy.



PRESIDENT EISENHOWER faces a variety of European domestic political problems on his visits to Allied capitals.



In Britain: Macmillan's election.



In France: De Gaulle's pride.



In Germany: Adenauer's waning prestige.

Slip of Tongue Ends Damage Suit Trial

HONOLULU (AP)—A slip of a lawyer's tongue ended a damage suit trial here even before it got started.

Attorney Myer Symonds, questioning the first prospective puror, asked if she had ever been insured by an insurance company.

★ ★ ★

The opposing lawyer challenged the question and the judge declared a mistrial.

Symonds said later he had intended to ask whether the juror had ever been employed by an insurance company.

New York Dems to Push Wagner for Vice President

NEW YORK (AP) — Democratic leaders of New York state have agreed to push Mayor Robert F. Wagner as a favorite son candidate for vice president at the party's national convention next year.

★ ★ ★

The leaders have decided, however, that the state's delegation to the convention should not be committed to any one for the presidential nomination.

★ ★ ★

The decisions were announced by State Chairman Michael H. Prendergast who met here Thursday with party leaders of New York City and the suburbs. He said similar agreements had been reached at a meeting of upstate leaders at Albany last Monday.

About 3.5 per cent of all children in the U.S. have divorced parents.

Can Still Interest Tourists in Michigan

LANSING (AP) — It's still not too late for Michigan communities to discover prospects for new industries among tourists, Lower Peninsula Tourist Association leaders said today.

★ ★ ★

A joint statement urging a continued lookout for tourist industrialists was urged by managers Aurey Strohpaul of the West Michigan Tourist and Resort Assn., Frdnk Davis of the East Michigan Tourist Assn. and Leonard Thompson of the Southeast Tourist and Resort Assn.

★ ★ ★

"Usually such prospects make inquiries revealing their interest in finding a plant site," they advised. "A pleasant community with nearby lakes, rivers and wooded areas holds a great appeal as a future home of the tourist who is enjoying his visit to Michigan."

Why Gamble on Home Modernization

LET MIDWEST Builders & Supply REMODEL YOUR HOME in Oakland County Since 1936

CALL FE 4-2575

- ALUMINUM SIDING
- JALOUSIE PORCHES
- PICTURE WINDOWS
- CEMENT AND BRICK WORK
- ATTIC ROOMS
- ALTERATIONS
- BATHROOMS
- ENCLOSED PORCHES
- PAINTING
- ADDITIONS
- PLASTERING
- BASEMENT ROOMS
- ROOFING
- GUTTERS
- KITCHENS
- FURNACES GAS CONVERSION
- GARAGES

FREE MORTGAGE APPRAISAL SERVICE

Do Business With an Established Firm

FOR FREE ESTIMATE
Phone FEderal 4-2575
No Payments 'til 1960—5 to 10 Yrs. to Pay—No Money Dn.

MIDWEST Builders and Supply
718 WEST HURON STREET PONTIAC, MICH.

Want More for Your Money...

KEEP YOUR EYE ON Grants KNOWN for VALUES

Extra Discounts For Extra Savings for the Entire Family

BUY NOW...PAY LATER...GRANTS "CHARGE-IT" PLAN • NO MONEY DOWN



MEN'S SMOOTH FLANNEL AND GABARDINE SLACKS
ALL WASH 'N WEAR!

Precision tailored slacks just right for Fall! In rayon acetate and orlon flannel, or rayon and nylon gabardine. Choice of the smartest Fall colors. Sizes 29-40.

4.98



JR. BOYS' CARDIGAN
Styled of soft, warm virgin Orlon
2.98

Here's the low-button cardigan that's tops in popularity! Easy-care, soft and warm 100% Orlon in sizes 6 to 10.



PREP BOYS' CARDIGAN
Bulky knit! Low-button style!
4.98

Easy-care 100% Orlon in a warm bulky knit, styled the popular "low-button" way! Up-to-the-minute Fall colors. Sizes 10-18.



JR. BOYS' DUNGAREES
Guarantee! Double knee outwears garment
1.98

Tops for active boys! Rugged 10-oz. denim, cut in authentic western style, made for long, hard wear! Machine washable. In sizes from 6 to 12.

VISIT OUR NEW CAMERA DEPARTMENT!
24 HOUR DEVELOPING
OPEN 10 A. M. to 9 P. M. DAILY
W. T. Grant Co.

Ride The Bus To Miracle Mile

Miracle Mile Shopping S. Telegraph at Square Lk.
COMPLETE NEW U.S. POST OFFICE NOW OPEN

CLAYTON'S... AUGUST FLOOR SAMPLE

Sale of Fine Furniture

LAST TEN DAYS!

Colonial

Living Room—Dining Room, Lamps, Tables, Accessories by America's Finest Colonial Craftsmen, such as Heywood Wakefield, Betty Lee, Sprague, Carlton, Del Ray, Jamestown, Valentine Seavers and Others.

MODERN

CUSTOM MADE Living Room Sofas, Chairs, Sectionals Tailored Expertly --- Top Quality Woods and Fabrics at Medium Prices. Dining Rooms by Tonk Dillingham and Richardson. Lamps by Modeline -- Stiffel and Rembrandt.

COME IN AND BROWSE

We at CLAYTON'S Are Proud of Our Merchandise, We Carry Top Quality Merchandise at Medium Prices. We Do Not Believe in Inferior Goods at Low Prices.

COMPARE—SHOP—BUY

USE YOUR CREDIT
90 DAYS SAME as CASH!
BUDGET TERMS Up to 24 MONTHS to PAY!

MAGNAVOX STEREO--TV
FRIGIDAIRE APPLIANCES

CLAYTON'S of KEEGO HARBOR
Furniture Carpets Appliances

3065 Orchard Lake Rd. Keego Harbor Telephone FE 5-9474
OPEN MONDAY AND FRIDAY EVENINGS 'TIL 9 P.M.
Free Parking in Front of Our Store—Come in for Meter Pennies

Miss Universe Contest Out, Too

Swim Suits Get the Boot

LONG BEACH, Calif. (AP) — That annual beauty blowout know as the Miss Universe Pageant has been getting the big buildup here for years.

Now it's getting the boot.

The city announced Thursday night that it will start a new contest — called the International Beauty Congress—next year.

★ ★ ★

And, in the same bold breath, it said contestants in the new show won't even appear in swimsuits.

"A beauty contest without swim suits?" a newsman asked.

"That's right," said Oscar Meinhardt, who has produced all eight Miss Universe programs and who will play the same role in the new setup.

"I think there has been too much emphasis on figure beauty in these contests," Meinhardt said —forcefully enough to suggest that at least he was convinced.

Contestants, he said, "will be presented in evening gowns, tastefully designed playclothes and colorful native costumes."

Factories, Schools to Close

Adenauer Tells Germans: Give Ike Big Welcome

BONN, Germany (AP)—The word has gone out from Chancellor Konrad Adenauer: Lay it on for Ike.

And that means that President Eisenhower is going to get an especially warm welcome on his visit to West Germany next week.

They're letting the kids out of school to line the streets as his convoy moves from the airport into Bonn. Factories and businesses are giving workers time off to join in the festivities.

Eisenhower is due here from Washington at 6:30 p.m. next Wednesday. He expects — if the proper kind of car can be found —to stand up in an open car and wave and chat with the crowds.

He'll be traveling through some very narrow streets in and around this overgrown university town and that means the crowds frequently will be close enough for handshaking.

★ ★ ★

Chances are almost all of Bonn's 150,000 people will be out on the streets, along with thousands from nearby communities.

Eisenhower's visit here is bound to be a good deal different from his subsequent appearances in London and Paris. Those are big cities and can absorb easily the tumult that attends the highest of visiting dignitaries.

But Bonn is a little place, created as the provisional West German capital 10 years ago when most people believed Germany would soon be reunified and Berlin would once again be the capital.

Eisenhower will spend the night after his arrival at the residence of U.S. Ambassador David K. E. Bruce. There will be no formal banquet, just a quiet dinner and early to bed.

The next morning he is expected to be out of bed around 6:30 a.m., and off on his swing through the streets within an hour and a half.

He'll pay a courtesy call on President Theodor Heuss and get down to business with Adenauer before 10 a.m.

Eisenhower probably will spend about five hours with Adenauer, including a working lunch. Time has been reserved tentatively for an Eisenhower news conference before his Boeing 707 jet flies off to London.

It will be the first visit of an American president to Bonn and the first of Eisenhower's face-to-face consultations with Allied chieftains since arrangements were made for Soviet Premier Nikita S. Khrushchev's September visit to Washington.

New Medicine to Put on Cat's Nose Licks Ills

NEW YORK (UPI) — There's a new cat medicine which is squeezed from a tube and placed on Tabby's nose, from which he licks it off and swallows it, correcting any digestive upset.

According to the manufacturer (Lowes, Inc., of Cassopolis, Mich.), "Kitty Lax" is particularly beneficial for cats suffering from "hair cough" caused by swallowing hair during the shedding season.

Machine Cuts Time of Braille Translating

BINGHAMPTON, N. Y. (UPI)— A machine has reduced to minutes the time it takes to translate a book into Braille — a job that normally requires days when done by a skilled worker.

An electronic computer called the IBM 704 has been developed which can create a Braille printing plate so fast that a 300-page book can be translated in one hour.

★ ★ ★

The written texts are transferred to punch cards which are then fed directly into the machine. In less than 1-40th of a second, the 704 can turn out 600 Braille symbols for letters, numbers, punctuation marks, special contractions and abbreviations.

Christmas holidays in Mexico begin on Dec. 16 and extend until Jan. 7.

Pony Didn't 'Watch It'

CROMWELL, Conn. (UPI)—A Shetland pony was killed by a car because it didn't live up to its name: "Watch It."

For ORGANS
Wiegand Music Center
MIRACLE MILE
Shopping Center FE 2-4924



SEE PAGE 41 FOR FORD DEALER

*Every A-1 Used Car is inspected, reconditioned if necessary, and road-tested. And they're warranted in writing by the exclusive new Performance Protection Policy! See cars with the A-1 sticker at your Ford Dealer's Used Car Shopping Center.

A-1 USED CARS
INSPECTED • RECONDITIONED • ROAD-TESTED • WARRANTED

PENNEY'S
ALWAYS FIRST QUALITY!

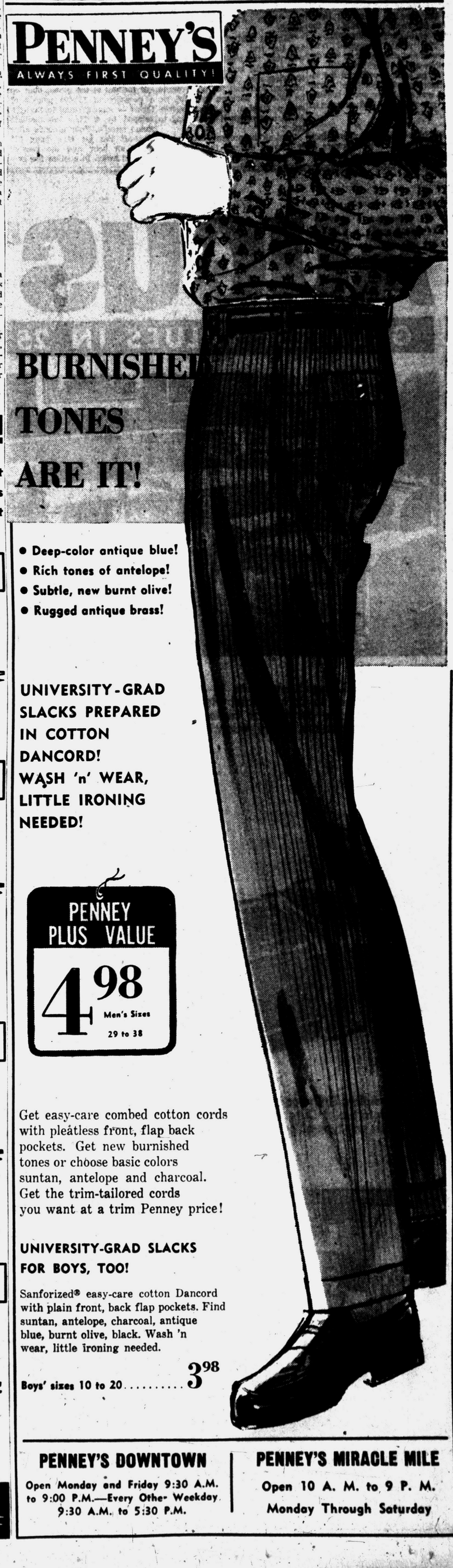

BURNISHED TONES ARE IT!

- Deep-color antique blue!
- Rich tones of antelope!
- Subtle, new burnt olive!
- Rugged antique brass!

UNIVERSITY-GRAD SLACKS PREPARED IN COTTON DANCORD! WASH 'n' WEAR, LITTLE IRONING NEEDED!

PENNEY PLUS VALUE 4.98 Men's Sizes 29 to 38

Get easy-care combed cotton cords with pleatless front, flap back pockets. Get new burnished tones or choose basic colors suntan, antelope and charcoal. Get the trim-tailored cords you want at a trim Penney price!

UNIVERSITY-GRAD SLACKS FOR BOYS, TOO!

Sanforized® easy-care cotton Dancord with plain front, back flap pockets. Find suntan, antelope, charcoal, antique blue, burnt olive, black. Wash 'n wear, little ironing needed.

Boys' sizes 10 to 20..... 3.98

PENNEY'S DOWNTOWN
Open Monday and Friday 9:30 A.M. to 9:00 P.M.—Every Other Weekday 9:30 A.M. to 5:30 P.M.

PENNEY'S MIRACLE MILE
Open 10 A. M. to 9 P. M.
Monday Through Saturday

WKC
FURNITURE APPLIANCES TV JEWELRY

FAMOUS BRAND RIOT SALE!

Early Birds will get these Wonder Bargains! Choose from a vast array of fully guaranteed TV Sets, Refrigerators, Washers, Gas and Electric Ranges. The savings are tremendous on these Rebuilt Models. Some one-of-a-kind, so hurry for best selection!

PHILCO, ADMIRAL, G-E, EMERSON, BENDIX TELEVISION

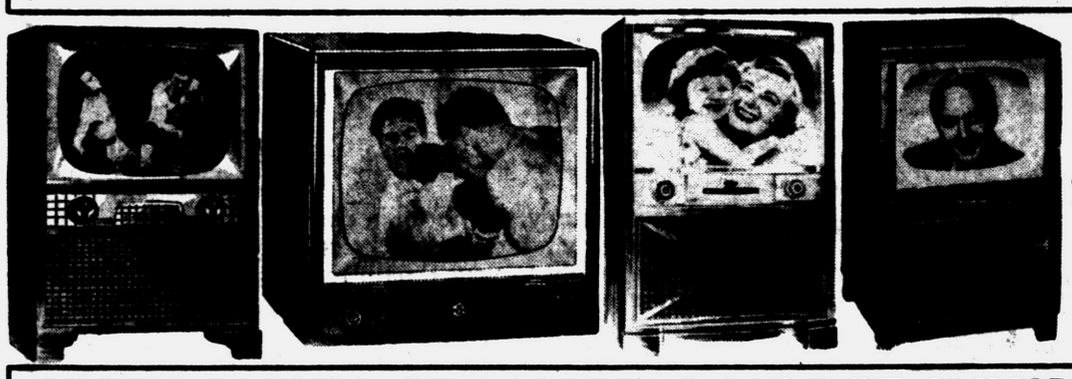

Guaranteed USED TV
YOUR CHOICE!
$48 50c a Week
NO MONEY DOWN

SPEED QUEEN, GE, MAYTAG, NORGE, WHIRLPOOL WASHERS

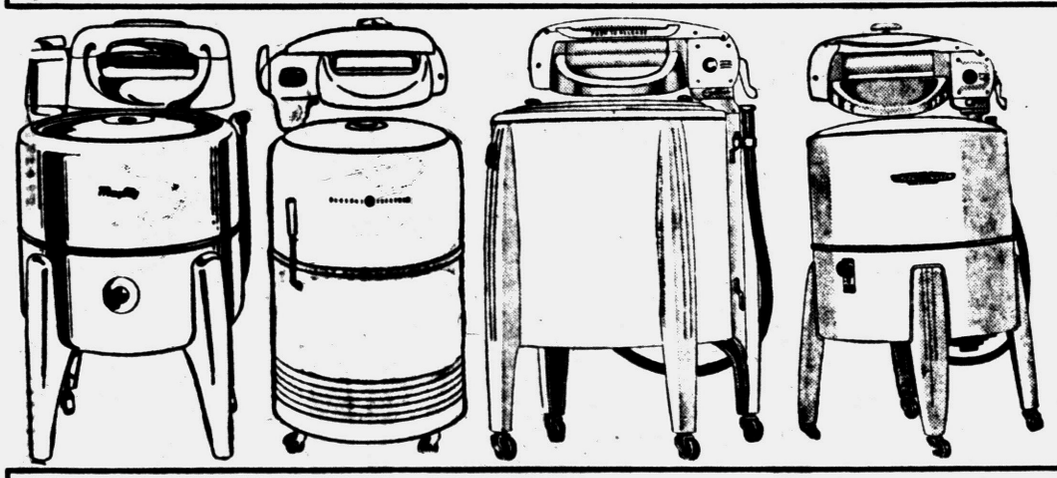

Guaranteed USED WASHERS
YOUR CHOICE!
$38 50c a Week
NO MONEY DOWN

PHILCO, ADMIRAL, HOT POINT, G-E REFRIGERATORS



Guaranteed USED MODELS
YOUR CHOICE!
$48 50c a Week
NO MONEY DOWN

YOU DON'T NEED CASH . . . GAS AND ELECTRIC RANGES



Guaranteed USED MODELS
YOUR CHOICE!
$38 50c a Week
NO MONEY DOWN

WKC, 108 N. SAGINAW...FE 3-7114

Pilot and Mouse OK

Jet Blasts Out of Bomb Shelter

LOS ANGELES (AP) — Test Pilot Al Blackburn, first man to blast out of a bomb shelter in a rocket-boosted jet plane, says:

"It was a snap for me, but you should have seen the mouse."

★ ★ ★

Blackburn was referring to a desert mouse accidentally caught in the cave-like shelter at Holloman Air Force Base, N.M., at the time of blastoff Wednesday.

"The mouse staggered out stunned and shaken but he was definitely alive," Blackburn said. "I think he must have heard the laboratory people saying, 'let's grab him and check him over,' because he got right up and scampered off."

★ ★ ★

Blackburn used the mouse incident to minimize the dangers of his feat in an interview after returning to his home here Thursday.

"That mouse was exposed to the full blast and noise of the booster," Blackburn said. "I was protected inside the plane and the plane was out of the shelter in less than a second."

★ ★ ★

Blackburn, 36-year-old test pilot for North American Aviation, added:

"When I first started preparing for the test, my first reaction was that the shelter would be a mighty tight hole to get out of. Knowing that the blast would be confined and that the noise would be reflected back on the pilot, we had a number of apprehensions as to how rough it was going to be.

"But as the program went along it became obvious that we were not going to have any problems."

Blackburn had undergone 14 such blast-offs earlier at Edwards Air Force Base, Calif., identical except that they were out in the open. The shelter take-off was made to prove that planes can be protected from sneak nuclear attack and still be ready for a quick counter-blow.

★ ★ ★

Blackburn's supersonic F100 was airborne after a takeoff of less than one inch — the distance the plane moved before breaking the shear-bolts that held it in the shelter.

The booster rocket, attached below the tail of the plane, built up a pressure of 130,000 pounds of thrust — almost equal to that developed by a Thor intermediate range missile. Four seconds after blast-off the jet was doing 275 miles an hour and the booster dropped away. In another few seconds the jet's own engine was propelling it faster than sound—more than 750 miles an hour.

★ ★ ★

Blackburn said the tremendous acceleration — creating pressures four times that of normal gravity —and extremely high noise level had no effect on his ability to manage the plane.

★ ★ ★

Blackburn, president of the Socety of Experimental Test Pilots, said the test proved his contention that tomorrow's missiles can and must be manned. He added:

"If we were to put men in missiles to make the necessary corrections there would be a lot fewer failures."

The Arbuckle mountains in Oklahoma are said to be the oldest mountain formation in the United tates.

Shot Embarrasses Both

AKRON, Ohio (UPI) — Rubber bands up to an inch and a half wide, six feet long and capable of being stretched to 18 feet are being used in warehouses and shipping rooms throughout the country.

According to Clyde O. DeLong, an executive of the firm that makes these king-sized rubber bands (the B. F. Goodrich Industrial Products Co.), they can hold cartons together in stacks so they won't slip or tumble while being loaded.

SPECIALIZED SERVICE
• TV • HI-FI • RADIO
• TAPE RECORDERS
• P. A. SYSTEMS
• OFFICE INTER-COMS
• WEBCOR FACTORY SERVICE
BLAKE RADIO-TV
3149 W. HURON
FE 4-5791

HURRY - HURRY - HURRY
The BIG SALE Is On
25% Off On Demonstrators
61 New Cars Must Go !!!
BIG BIG BIG Discounts
Jerome Olds & Cadillac
280 S. SAGINAW, PONTIAC FE 4-3566

AUGUST Furniture SALE
GREATEST VALUES IN 25 YEARS! EASY TERMS! BUY NOW AND SAVE!



Here are just a few of the many special bargains you'll find at WKC!



2-Piece Living Room Suite in beautiful tapestry . . . so handsome, so comfortable! Here is a suite designed to enchant the admirer of contemporary styling. Choice of decorator colors. Hurry, quantities are limited!

7-Piece Dinette Set has six sturdy, comfortable chairs and smart extension table with mar-proof top. Color choice, too, at this low, low price! Add new beauty to your dining room or kitchen today; but hurry, only a few sets left!

Your Choice
$59.95
NO MONEY DOWN

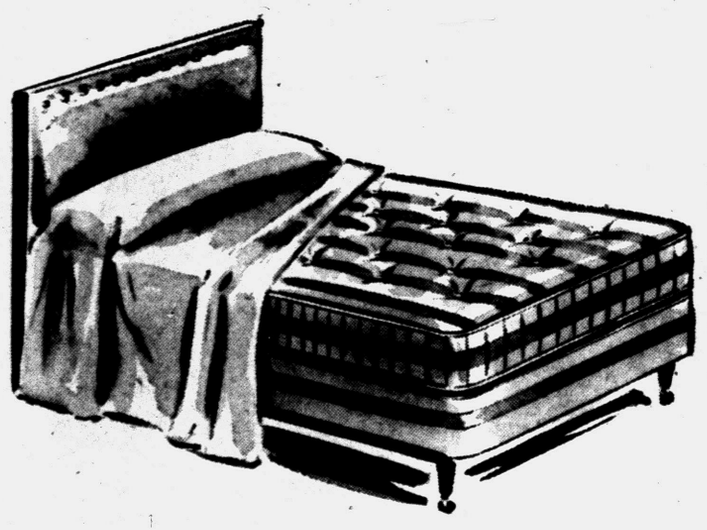

Complete Hollywood Beds that are so useful and so comfortable! Durable, washable headboard blends with any type of decor. First time at this low price!

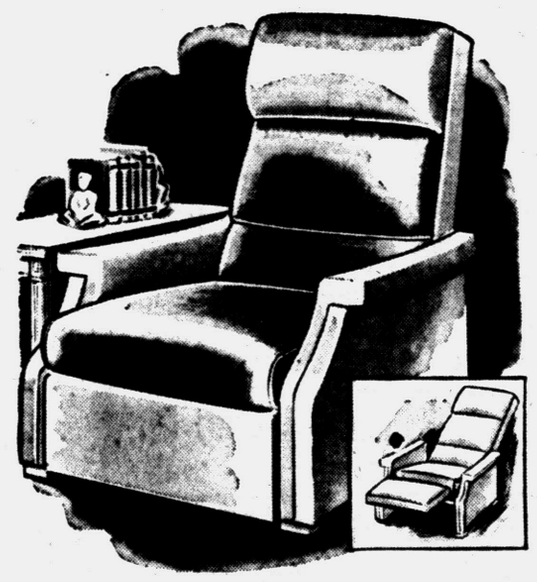

Beautiful Recliner Chair brings you the ultimate in comfort and ease! Perfect for any room in your home. Durable cover in choice of black or beige.



You get Bed, Dresser and Chest all at this low price! Sturdily constructed maple finish bedroom has loads of storage space in spacious drawers. Usually much higher priced!

OPEN FRIDAY and MONDAY NIGHTS to 9 P. M.
FREE PARKING BEHIND WKC!

WKC
Phone FEderal 3-7114
108 NORTH SAGINAW



Double-Duty Sofa Bed covered in long-lasting comfortable Naugahyde. Super construction for deep comfort, day or night. Tapered legs, choice of decorator colors.

Red China Hurls Threats at U.N.

Warns Action in Laos Would Menace Nation's Independence

TOKYO (UPI) — Communist China warned today that any United Nations "interference" in the Indochinese kingdom of Laos would lead to "serious consequences" and threaten the independence of the former French protectorate.

The warning carried serious implications because of official Laotian announcements that Communist-led rebels were heavily infiltrating into six northern provinces of the country and threatening capture of two of them.

★ ★ ★

Laos warned that a general Communist offensive would come at any time with the drive concentrated against Sam Neua and Phongsaly provinces in the north. These provinces were Communist-controlled until two years ago.

The Peiping broadcast followed a visit to U.N. Secretary General Dag Hammarskjold by Ngon Sananikone, brother of Laotian Premier Phoui Sananikone, to discuss the possibility of some U.N. action in the troubled country.

★ ★ ★

Informed sources at the United Nations in New York said Laos was not seeking actual intervention but was asking Hammarskjold to seek some means of settling the dispute between Laos and neighboring North Viet Nam, the Communist nation reported sending troops into Laos.

The Peiping broadcast was made in the form of a "commentary" in the official Peiping People's Daily.

Charges Political Maneuvering

AFL-CIO Blasts Congress

WASHINGTON (AP) — A new backwash of accusations rumbled today in the wake of House-passed labor legislation.

Fighting mad were:

1. The AFL-CIO Executive Council. It charged in a resolution that "the vote against labor last week was part of a legislative package deal between Southern Democrats and Northern Republicans. America must not tolerate such cynical political maneuvering." It claimed there was a swap to pass strict labor controls and kill off civil rights legislation.

2. James B. Carey, AFL-CIO vice president. In sharp letters to House members who voted for the measure he called vindictive, he wrote: "We shall do all in our power to prove to the working men and women in your district that you have cast your lot against them and they should therefore take appropriate action at the ballot box."

3. Many House members who got Carey's letters. Their retorts including "attempt at political blackmail" and "a cheap effort at intimidation."

★ ★ ★

The new outburst stemmed from House passage last week of a labor control bill sponsored by Reps. Phil M. Landrum (D-Ga) and Robert P. Griffin (R-Mich). The measure was backed by the Eisenhower administration. The AFL-CIO had called the bill anti-union.

Carey delivered Thursday's first punch with his critical letters to the 229 representatives who supported the Landrum-Griffin bill. He also sent thank you letters to the 201 who voted against the relatively strict bill. An aide said Carey acted as president of the International Union of Electrical Workers and with approval of its officers.

"Who do you think you are to be threatening members of the United States Congress?" fired back Rep. Steven B. Derounion (R-NY).

"Carey's letter doesn't worry me a damn bit," said Landrum.

"You and too many other autocratic union bosses are guilty of the un-American philosophy of class hatred," Rep. Edward J. Derwinski (R-Ill) wrote in reply to Carey.

While angry congressmen were blasting back at Carey, the AFL-CIO Executive Council adopted its "cynical political maneuvering" resolution. The action was taken at the wind-up of the council's summer meetings at Forest Park, Pa.

The council charged there was a deal in the House to pass a stiff labor control bill in exchange for killing off any meaningful civil

Horseback-Riding Minister to Retire

DENVER (UPI) — A minister who once rode 2,500 miles a year on horseback to reach his congregation will retire this summer.

He is the Rev. John L. Spargo, now pastor of Denver's Cameron Methodist Church. Back in 1914, when Spargo was starting out in the ministry, he had a circuit of six churches which he could reach only by riding a horse.

Later, he graduated to an automobile and has driven 300,000 miles without an accident or a traffic ticket.

Says Electronic 'Brain' Will Write TV Shows

CHAPEL HILL, N.C. (AP)—A computation expert says a mechanical brain someday will be used to write adult Western television shows.

Dr. Allen J. Perlis of Carnegie Tech made the prediction here Thursday night at an international meeting of computation experts. He said it is one of several probable uses of electronic computers.

McDonald at 3-Way Meeting

Top-Level Conference Marks Steel Negotiations

NEW YORK (P) — The steel strike deadlock dragged on today after a top-level conference among industry and union negotiators and Joseph F. Finnegan, director of the Federal Mediation and Conciliation Service.

Teams representing the union and the 12 largest steel companies continue their talks here today.

R. Conrad Cooper, chief industry negotiator and executive vice president of the United States Steel Corp., and David J. McDonald, president of the striking United Steelworkers of America, held a joint meeting with Finnegan Thursday.

★ ★ ★

The session was McDonald's first discussion with an industry official since Aug. 7. He has stayed away from the negotiations since that time on the ground that they were getting nowhere.

Finnegan said McDonald and Cooper may meet here again next Monday.

McDonald left here late Thursday for Pittsburgh where, a spokesman said, he had union business to transact.

Finnegan would not reveal to newsmen the trend of the Cooper-McDonald talk. But he said that Secretary of Labor James P. Mitchell's report on the steel strike did not figure in the conversation or in the meeting of the negotiating teams.

★ ★ ★

Mitchell, President Eisenhower's fact-finder in the strike, made public on Wednesday night a lengthy report containing economic data on the steel industry.

J. L. Mauthe, a member of the steel companies' coordinating committee, said Thursday night that the striking union should recognize the desirability of the industry's financial strength and not attack its record profits.

Blasts Foreign Aid for Auto Production

WASHINGTON (AP) — Sen. Allen J. Ellender (D-La) says American foreign aid funds were used to build up the Fiat and Renault auto companies which now "flood the United States market."

Ellender said this was an abuse resulting from foreign aid. He is a critic of the program.

He said some of the economic assistance to the French government was used to rehabilitate the Renault factory.

"When it became profitable, it was sold back to private interests," he said. "The same thing happened when the Italian government rehabilitated the Fiat factory."

Raul Castro Returning Home After Vague Visit

SANTIAGO, Chile (AP) — Raul Castro was on his way back to Havana today after a self-described goodwill visit which showed he can't match brother Fidel when it comes to grabbing headlines.

The youthful commander in chief of Cuba's armed forces excited only the Communists and other extreme leftists during his three-day stay. Otherwise he was treated—and acted—like a tourist rather than a visiting foreign dignitary.

Changes His Spelling

NEW HAVEN, Conn. (UPI)—Haroutioun A. Aprahamian had his named changed to Haroutioun A. Abrahamian.

3 BEDROOMS – BRICKFACE
FULL BASEMENT – Only a Few Left!
FULL PRICE Only $12,250 F.H.A. MORTGAGES AVAILABLE
IMMEDIATE OCCUPANCY!
Choose Your Colors and Move In!
$150
MOVES VETS IN!
Not One Cent More Needed!
BONUS!
TO FIRST 5 BUYERS THIS WEEK-END
STORMS and SCREENS
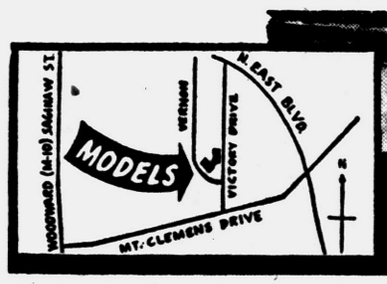

Model Phone — FEderal 3-9156
Open 12-9 Daily & Sunday
BILDOR
PRACTICAL HOME BUILDERS, INC.
13440 WEST 7 MILE ROAD UNiversity 4-8272


At GEORGE'S
Boys — Girls WIN FREE a COCKER PUPPY
Come register your name in the children's department. Drawing Saturday, September 12.


BACK-TO-SCHOOL!
ADD UP YOUR SAVINGS FASTER! $ + $ + $
SPECIALS!
FRI. — SAT. — MON. ONLY
Popular With the School Crowd!
DRESSES
2.99
"Say Charge It"
Going back to grade school . . . ladylike dresses with a pretty, Victorian look . . . new views of the shirtdress and other smart classics. In beautiful fall colors, easy-care fabrics. Sizes 3 to 6x., 7 to 14.
Others 1.99 to 7.99


See Our CHUBBETTE FASHIONS Skirts Dresses Blouses Slips
All Girls Love
SKIRTS BLOUSES
1.99 ea.
Sensational Savings
Girls' Socks 25c
Girls' Slips $1
Girls' Panties 39c

SPECIAL—
TEEN-GIRLS' SWEATERS
2.99
Smart bulkies in all white — also beautiful orlons. Sizes 8 to 14.
Teens Flannel SKIRTS 3.49
Ship 'n Shore BLOUSES 2.99
"Juniorette" DRESSES 5.99

Motorola TV

Luxurious Low-Boy with Sound-Out-Front
$229.95
SWEET'S
Radio and TV Shop
422 W. HURON FE 4-1133
Free Parking Open Friday Night

ADVANCE Fall FEATURES
August Savings! Fri., Sat., Mon. All brand new Stocks!

BULKY SWEATERS and PLEATED SKIRTS
3.99 each
The SWEATERS . . . Soft orlon bulky sweaters to wear with everything. Choose from button front, novelty or button neck. White. Sizes 34 to 40.
The SKIRTS . . . Permanent pleated skirts in new fall plaids in all colors of the rainbow. Perfect for school, work or sport wear. Sizes 22 to 30.
SHIP 'n' SHORE BLOUSES
In the leading fashion magazines. Short, ¾ or long sleeves. Sizes 30 to 40. 2.99 to 3.99
Flannel Slim Pants 3.99
RAH! RAH!
RACCOON CAMEL HAIR COATS
39.99
Specially priced . . . exciting raccoon collars on 100% Camel Hair Coats. Makes this coat an ideal back-to-school and everyday casual wear . . . heavily interlined. Sizes 8 to 18. See them today.
NEW FOR YOU
SHEATH DRESSES
Exciting new crepes and wool jersey. Beautiful new colors. Sizes 8 to 44. 10.99

GEORGE'S
74 N. SAGINAW ST. . . . WE GIVE HOLDEN STAMPS

BOYS LIKE to GO BACK-to-SCHOOL in
LEVI'S
BACK-FLAPS
3.99 Others to 4.99
Here are the slim, trim lines of LEVI'S—tailored as only Levi's can tailor 'em! Narrow cut with pleatless front, squared button-down flaps on the back pocket. Take your choice of handsome wash and wear fabrics in all the popular sportswear colors.
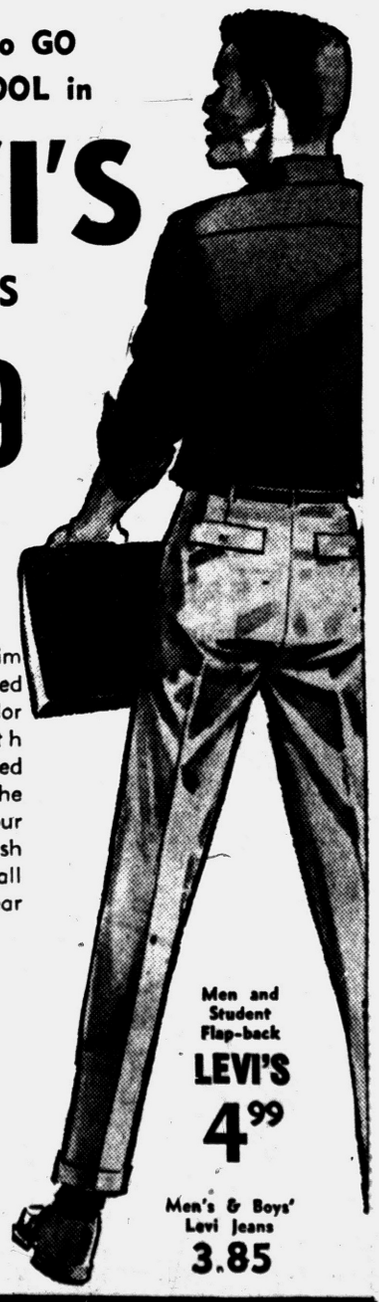
More Boys' Bargains
Flannel 6 to 16 PLAID SHIRTS .. 99¢
Wash 'n Wear COTTON SHIRTS $1.99
Fruit of Loom TEE-SHIRTS .... 59¢
Famous Brand STRETCH SOCKS 35¢
We carry clothes for HUSKY BOYS
Men and Student Flap-back LEVI'S 4.99
Men's & Boys' Levi Jeans 3.85
GEORGE'S
74 N. SAGINAW ST. . . . FREE PARKING

Light Cosmetics Best for Teens

For Basic Beauty Care, Wash Face 3 Times Every Day

Today's typical teenage girl always puts her best face forward. For the restrained, careful use of cosmetics is a very important part of her make-up.

The prerequisite for any cosmetic is a clear, sparkling complexion. To achieve skin-deep beauty, the face should be thoroughly cleansed at least three times a day.

Another must for a smooth complexion is a diet, relatively free from blemish-producing sweets and other rich foods.

Once these golden beauty rules are followed, a fair young lady may dab powder over her face to eliminate a shiny look. For dates and special occasions, a light foundation cream or liquid is in good taste.

★ ★ ★

Lipstick, of course, is fine for daily use. But here again, the subdued use of this cosmetic is suggested.

Pale pink tones, applied over the natural lip-line will do much to enhance a young girl's fresh beauty. Avoid dark shades drawn to exaggerated shapes.

Since eyes are definitely the focal feature, according to beauty consultants, the modern miss has also made eye make-up part of her daily toilette. Here again, subtlety is the keynote.

Eyebrows can be filled with pencil, using feather strokes over the natural arch. The brows should only extend slightly beyond the corner of the eyes. Mascara, in a shade close to the natural coloring, can be lightly applied for daily wear. And, if there's a special occasion, blues and greens are accetable hues. Pastel eye shadows create a flattering effect for evening wear only.

Boy Addresses Letter to Daddy in Care of God

FAIRMONT, W. Va. (UP) — The letter, written in a child's scrawling hand, was beyond the ability of the post office to deliver. It read:

★ ★ ★

"Dear Daddy. Just a few lines to let you know we are all just fine. We was all to see Grandma about three weeks ago. How are you getting along up there? I hope it isn't as cold there a it is here . .

"Sissy and all the other kids are just fine and we all want you home for Christmas because without you it won't be one. Well, I'll close for now. Love.

"P. S. Mommy still loves and misses you."

The letter was addressed: "To my Daddy in Heaven, c-o God."

He'll Explain Studying

ITHACA, N.Y. (UPI)—A Cornell University professor is compiling a handbook on how to study.

The work, to be published next spring by associate professor Walter Pauk, is based on a six-year investigation of the study habits of about 2,500 students.

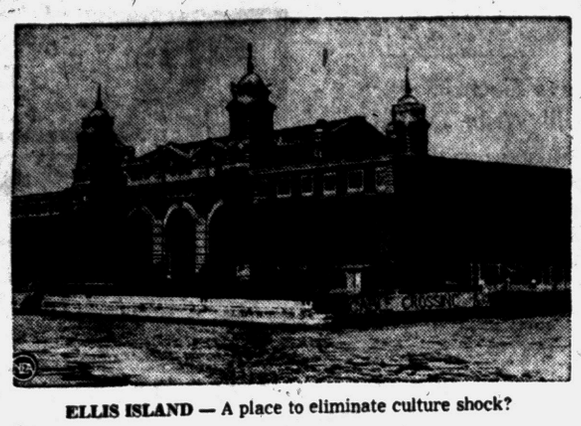

ELLIS ISLAND — A place to eliminate culture shock?

Train Yanks in Old World Customs

Envisions Ellis Island as World Culture Institute

By WARD CANNEL
NEA Staff Correspondent

NEW YORK (NEA)—Take two examples.

An American manufacturer in Argentina, arriving without knowledge of union practices, has botched things so badly that his plant will probably never run at better than half-capacity.

★ ★ ★

An American executive assigned to supervise his firm's business outside of Paris will live in nothing less than a 40-room chateau—which his company must buy, revamp and rent to him at Ashtabula, Ohio, prices if it wants him to stay on the payroll.

Multiply this throughout American industry abroad—$28 billion worth—and you will find that 30 per cent of U.S. executives assigned overseas are outright failures and must be brought home almost immediately.

The waste in money: $60 million per year—because it takes more than $35,000 to maintain a U. S. executive and his family overseas.

★ ★ ★

The reason: new setting, new ways, new language, new people; in short—"culture shock."

Now, there is no sense in going into why so many American businessmen find culture so shocking. What really matters is that somebody has a plan to fight the problem.

PLANS CULTURE CENTER

His name is William Brennan. He is a young management consultant. And in the past year he has mustered a highly imposing army of university people, senators heavy investors abroad and philanthropists who agree with him and his plan.

"We need," Brennan said, "an international cultural institute. A place where an executive or government employe or student going overseas can get intensive cultural training — language, customs, everything — so he can establish himself and his family and start out prepared."

★ ★ ★

Today, no such place exists under one roof. And the nearly 30,000 U. S. businessmen living abroad have had to pick up aculturation where they could. But under Brennan's plan:

Highly trained academic faculties would saturate students with the cultural and language climate they need.

Campus and quarters would be staffed by foreign people. An executive student would have to talk to the chambermaid in her lanugage.

Wives and children would be taught, too. An unhappy family in a new place can put tremendous pressure on an executive to get him home.

The Brennan plan requires 50 students to keep the institute paying its way. The U. S. sends about 15,000 people abroad each year to fill business, industry, school and government jobs.

EILLIS ISLAND SITE?

For the site, Brennan has surveyed Ellis Island, which from 1890 to 1954 was one of the major U. S. immigration reception centers and is now up for sale.

But with a wife, three children and a mortgage on his new home, Brennan is understandably a little short just now—so he could enter only a $10 bid on the property.

Even at $20, it would be a steal. Ellis Island covers 27 acres of choice New York harbor with 60 buildings including a power plant, hospital, ferry slip, restaurants, theater, etc.

"But I think I can get it for $1," Brennan said, "if I can get it at all. This is a non-profit organization that will benefit the whole country."

★ ★ ★

Aside from the $6,000,000 it will take to get the plan into operation, Brennan faces only two obstacles. They are executives' wives who may object to their husbands and chambermaids talking the same language; and other bidders for the island—an amusement park operator and extra-high-rent apartment builders for only the best kind of people.

If Brennan loses out, he will not be the first to see culture defeated by bread and circuses.

★ ★ ★

Luckily, however, he does not have to bid against any historical preservation societies as it is still unfashionable to be descended from people who came into this country through Eilis Island.

Earns Dollar a Year

WILLIAMSBURG, Va. (UPI) — Clement Samford is a dollar-a-year government employe.

Samford receives the stipend for operating the reconstructed 18th Century postoffice at Colonial Williamsburg. Thousands of visitors mail letters with old colonial postmarks through his printing shop.

Room of Their Own Important to Teens

Teen-agers may not spend as much time at home as school children of a decade ago, yet it's still important that they have a room to consider all their own.

Preferably, it should be a brightly decorated and well-planned room that it's fun just to be in.

A good time to accomplish this is in planning for remodeling or redecorating projects. At this point you can create a color and decorating scheme for your youngsters' bedrooms that will convey a clean, uncluttered, modern look.

Provide for well-lighted homework space and good storage facilities for clothing, books and personal treasures. Perhaps, because teen-agers' viewing habits differ from the rest of the family, you will include a portable TV set, with the understanding that homework comes first.

★ ★ ★

Even before thinking about color and decorating schemes, many wise homemakers now consider the advantages of concealed telephone wiring, where all telephone wires are channeled out of sight behind the walls.

Park Devoid of Seats

MINCO, Okla. (UP)—Mayor Everett Markle issued a public plea for benches, seats and table tops borrowed from the city park to be returned. No place to sit, he said.

No Telling What 'Copter Will Be Used for Next

WASHINGTON (UPI)—No telling what the helicopter will be used for next. Its odd jobs so far have ranged from laying fire hose to setting church steeples in place.

The Aircraft Industries Association of America, Inc., has compiled a list of unusual uses to which the whirlybird has been put and reports that more than 140 firms are flying 'copters commercially.

Aside from its normal use as a passenger or cargo carrier, the helicopter has been adapted to a variety of lifting, towing and dropping jobs that can't be handled any other way.

There was the matter of delivering a big pane of glass to the 21st floor of a new office building.

It wouldn't fit into a elevator so it was taken up by 'copter, saving the cost of building a delivery scaffold.

In Louisiana, a plane was forced down in an isolated area and ordinarily would have been surrendered to the elements. But a helicopter picked it up and flew it to the nearest landing strip.

★ ★ ★

In California, "Choppers" are used to lay fire hose in forests, putting it down at the rate of 1,000 feet per minute. It also was in California that a prefabricated church steeple was picked up and installed by air.

In Illinois, a 3,000-pound wooden box was built, then lowered by helicopter over a 65-foot statute to protect it against the weather.

In several areas, whirlybirds have been used to build high metal towers and to install neon signs. In Canada, micro-wave towers are assembled on the ground, then pulled erect by 'copters.

The versatile aircraft have been used to spray lakes in Montana for eradication of scavenger fish, and to break ice in the far north.

During the Korean War, helicopters demonstrated their value in the evacuation of wounded. Now officials are promoting their use as peacetime flying ambulances, and have predicted: "Within a few years we may see helicopter landing pads on most of the large hospitals in the country."

Firecrackers Keep Birds Away, Also Sandman

NEWFANE, N. Y. (UP) — Firecrackers are effective in keeping starlings and crows away from a cherry crop, sheriff's deputies said, but they also keep the sandman away.

The deputies asked a cherry grower to place the firecrackers farther from the home of a neighbor after the man complained that he couldn't sleep.

Recognizes Ex-Client Despite His Alias

NEW HAVEN, Conn. (UP)—William Lewis, 33, appeared in city court and answered to the name of Morris Hoffman, charged with gaming and frequenting a gaming house.

Judge Charles Henchel looked down and said, "Isn't your name Lewis?" Lewis admitted his identity and was sentenced to five days in jail on a contempt of court charge.

★ ★ ★

Henchel, a former attorney, recognized Lewis as a former client.

ONE COLOR

YOU CAN ENJOY BETTER HEALTH BY TAKING
O-Jib-Wa Bitters
America's No. 1 Herb Tonic
THREE ECONOMICAL SIZES AT ALL DRUG STORES

WORRIED OVER DEBTS?
If you are unable to pay your payments, debts or bills when due, see MICHIGAN CREDIT COUNSELLORS and arrange for payments you can afford regardless of how much or how many you owe.
NO SECURITY OR ENDORSERS REQUIRED
ONE PLACE TO PAY
Member American Association of Credit Counsellors
"Let 14 Years of Credit Counseling Experience Assist You"
Hours: Daily 9 to 5. Wed. and Sat. 9 to 12 Noon.
MICHIGAN CREDIT COUNSELLORS
716 Pontiac State Bank Bldg. FE 8-0456

BUD SAYS:
OUT THEY GO! NEW '59's
For anyone who is thinking of buying a new car — Here are the facts: You decide!
Production is completed on the '59 model, you expect to save and you will, $500 to $600 before the '60's are presented. But why not buy now, when there is a choice of colors, models, equipment and before your present car depreciates further when the '60's arrive!
100 CARS to CHOOSE FROM
4 Doors — Hardtops — Convertibles — 2 Doors — Wagons
THEY'RE IN STOCK AND READY TO GO!
Big New Wide Track
PONTIACS
The prices listed below include Power Steering and Brakes (except the Catalina model), Radio, Heater, Hydramatic, Turn Signals, White Wall Tires, Deluxe Steering Wheel, Wheel Discs, Windshield Washers, Decor Group, Foam Seat, Back-Up Lights, Oil Filter, Oil Bath Air Cleaner, Taxes and License.
CATALINA 4 Door Sedan $2735.54
STAR CHIEF 4 Door Sedan $3050.36
BONNEVILLE 2 Door Hardtop $3252.08
CARS IN STOCK
8—2 Door Sedans
13—4 Door Sedans
10—2 Door Hardtops
8—4 Door Hardtops
1—Convertible
4—Station Wagons
1—2 Door Sedan
4—4 Door Sedans
4—4 Door Hardtops
15—2 Door Hardtops
8—4 Door Hardtops
1—Station Wagon
1—Convertible
Bank Rates — Immediate Financing — Bring Your Title
Fabulous New
BUICKS
The cars listed below include Radio, Heater, Dynaflow Transmission, Power Steering and Brakes (except the LeSabre), White Wall Tires, Deluxe Steering Wheel, Decor Group, Non-Glare Mirror, Back-Up Lights, Deluxe Wheel Covers, Tax and Transportation.
LE SABRE 4 Door Sedan $2797.89
5—4 Door Sedans
4—4 Door Hardtops
1—Station Wagon
5—2 Door Hardtops
1—Convertible
INVICTA 4 Door Sedan $3195.63
3—2 Door Hardtops
2—4 Door Hardtops
INVICTA 2 Door Hardtop $3244.62
1 Electra 225 Convertible
ALL NEW 1959's at SUCH LOW PRICES!
SHELTON PONTIAC BUICK, Inc.
223 S. Main St. Rochester
OL 1-8133

something to look forward to . . . and especially good these summery days . . . E & B beer richly rewarding, lively and light!
MILD MODERN TASTE
E & B BREW "103" Light Beer
E & B means Excellent Beer



EXACT REPLICA — A cake baked to scale and modeled after the Cedar Crest Lutheran Church and new Christian Day School at Union Lake was prepared by Mrs. Olinto Bucco, shown above with John Remetta Jr., principal and teacher at the church school. The cake took 90 hours to complete and is entirely edible except for the roofs, says Mrs. Bucco. The school will begin classes from grade 1 through 4 Sept. 8 and registrations will be from 9 a. m. to 12 noon Sept. 1 and 2.

Back Dryden School Stand

Development Unit Will Fight for Annexation

By LEE WINBORN

DRYDEN — Members of the Dryden Area Development Assn., decided last night that their main project for the coming year would be supporting the local high school in its annexation drive.

The group also agreed to make further efforts to attract industry to the Dryden area and to launch a drive for new members.

The school situation, which has been brewing for several years involves the desire of the Dryden Board of Education to continue to accept Metamora students on a tuition basis and consolidate the two systems into a single district.

Dryden went ahead and built an addition to the high school which passed inspection for accreditation by the State Board of Public Instruction.

The state then told Dryden officials that the Metamora district could not join with their system. Now high school students in Metamora have been invited to attend Lapeer public schools on a tuition basis.

After Metamora voted against merging with Lapeer two years ago, Lapeer permitted Metamora students already in high school there to go on and graduate. There are still a number of 11th and 12th graders in Lapeer from Metamora under this arrangement.

★ ★ ★

Metamora may still send pupils to Dryden on a tuition basis, however.

WANT ANNEXATION

Now the Dryden Area Development Assn. plans to contact the Metamora Lions Club to see if any school-minded men there will work with the DADA on a program of annexation for the two southern Lapeer County school districts.

Dryden Center district also would be included in the merger, a school board member said

In line with its objective to advance the industrial interest of the Dryden community, members decided last night to contact Charles A. Pelizzari telling him that his small plant would be welcome in the Dryden area.

Pelizzari, owner of R. O. W. Sales Co., Ferndale, had recently withdrawn his request for rezoning of a portion of his property in Addison Township to permit construction of the plant because of "the antagonistic attitude of several people" at two public hearings on the matter.

★ ★ ★

As a result of petitions signed later by some 300 Addison Township residents saying they would welcome Pelizzari's plant and want industry to come in the Ferndale manufacturer has agreed to talk it over with his associates before deciding their next move.

SEEK INDUSTRY

One DADA member said, "One of the prime reasons for the formation of this association was to make every effort to attract industry into this area."

The group decided to contact all industrialists thinking about building in the area and "extend them every courtesy and make them feel welcome here."

The men are planning to familiarize themselves with the zoning laws of Dryden and surrounding townships so they can answer inquiries with first-hand knowledge of plant sites and available property.

In other action, the association completed its program of operation for the township dump. A lease was taken on property two miles southeast of Dryden a year ago, and it has been operated spasmodically ever since.

★ ★ ★

Now the Township Board and the development association have agreed to share the cost of operation for a 40-week period from April 1 to Nov. 15, the township paying $100 and the DADA the same.

The dump now will be open regularly every Saturday from 8 a.m. to 6 p.m. with the custodian to receive $5 a day under the new setup.

★ ★ ★

The association then decided to make a list of possible DADA members from the telephone directory to be contacted personally in the all-out membership drive.

An added inducement this year will be a free Ladies' Night ticket with every paid membership. Twenty-two members have signed up so far this year. The total membership last year was 58.



FORMULATE FUTURE PLANS — Members of the Dryden Area Development Assn. met last night to draw up tentative plans for the coming year. Included were a campaign to support the local high school, a membership drive and a program to attract industry to the Dryden area. Pictured here mapping out forthcoming meetings are, from left to right standing, Robert A. Tripp, "Boom Day" treasurer; Henry George, association vice president, and Ross Reynolds, DADA director. Seated, left to right, are Jay Dittman, association president and Norman Muir, treasurer.

Pontiac Press Photo

National Guardsman Dies in Maneuvers

A Michigan National Guardsman was killed and two others injured when a jeep they were riding in overturned during field maneuvers yesterday near Grayling.

★ ★ ★

The father of three children, Sgt. Franklin C. Brown, 24, of Detroit was killed.

Injured were Pfc. George C. MacDonald of 715 Withington St., Ferndale, and Pfc. Slayter Miller, 25, of Detroit. Both are in a Grayling hospital where MacDonald's condition is listed as good and Miller's as fair.

★ ★ ★

The three soldiers were members of the 1st Reconnaissance Squadron of the 246th Armored Division stationed in Detroit. The unit was in its final day of a three-day exercise.

Royal Oak Girl Still in Coma

Injured in Ontario Car Crash Sunday; Parents, Brothers Satisfactory

ROYAL OAK — A seven-year-old Royal Oak girl is still unconscious and in serious condition in Metropolitan General Hospital in Windsor from injuries received last Sunday in an auto collision near Cottam, Ontario, which claimed the life of a Detroit man.

★ ★ ★

Seven others were injured in the crash including four members of the little girl's family.

Mary Eileen Peters, 7, of 1818 Roseland Dr., is suffering from a brain concussion, hospital authorities said.

James Muncie, 71, of Detroit was killed instantly in the crash. His wife Agnes, 70, and six-year-old grandson, Jim Bigs were also injured and are to be released from the hospital tomorrow.

Mary Eileen's parents, Mr. and Mrs. George R. Peters, both 35, Daniel, 2, all in the Windsor hospital also, are reported in satisfactory condition today.

★ ★ ★

The accident occurred on a curve on Highway 3 during a heavy rainstorm, Ontario Provincial Police said visibility was very poor at the time.

Church Slates Family-Style Chicken Dinner

ORCHARD LAKE — Our Lady of Refuge Catholic Church here will stage its annual family-style chicken dinner Sunday in the parish hall. Serving will begin at 6 p.m.

Proceeds from the event will benefit new classrooms of the parish school, Mrs. Francis J. Presto, chairman of the dinner, announced. She is being assisted by Mrs. Richard Drake and Mrs. Thomas Sanders.

★ ★ ★

The classrooms will be open for public viewing after the dinner which will be served by members of the Altar Society of the church.

Oxford Firemen Douse Stubborn Barn Blaze

OXFORD TOWNSHIP — The Oxford Fire department fought a small barn fire for about three hours beginning at 1 a.m. today at 510 E. Drahner Rd.

The blaze was confined mainly to hay which partially filled the structure, according to Fire Chief Ellsworth Sage. He said cause of the fire is unknown, and loss is estimated at about $100.

Owner of the farm is Erwin Hill.

Coeds Smoke Pipes

BURLINGTON, Vt. (UPI)—It's part of the Senior Class Day tradition at the University of Vermont for coeds to smoke pipes.

Semi-Retired Clown Brings Mirth to Many

Frank Klus is a renowned "cut-up" and always clowning around.

All kinds of folks will tell you that . . . former German prisoners of war, orphans, accident victims who have recovered and leukemia victims who would have told you had they lived past the final laughing moments Klus gave them.

Better known as "Skip, the Tramp Sheriff Clown," his antics have cheered the hearts of thousands.

Klus, of 28265 Orchard Lake Rd., Farmington, has been a professional funnyman for 18 years. He doesn't clown much for money anymore. He's got a job working for an auto dealer part time, but considers that he's "more or less retired."

★ ★ ★

Klus would like to clown more often, simply because he loves it.

"I just like to make people happy," he says. "I will be glad to donate my services, free of charge, for any parade, civic cause, church, charity or anything along that line.

"Especially kids. If you could see some of these kids' faces! You'd really get a bang out of it. I think kids are the most wonderful people in the world.

★ ★ ★

"More than 90 per cent of my shows these days are benefits; Kiwanis, Lions, jails and hospitals. I've even done shows at the German prisoner of war camps in the states during World War II.

"Whenever I read in the newspaper of a youngster getting badly burned or something like that, I make it my personal business to visit the hospital or house and do a show."

Klus' act usually lasts about an hour. He speaks a little Spanish, packs a six-shooter and totes a "geetar" and a long squirrel gun. He values his costume at close to $500.

"Why, my big shoes cost about $40," he says.

Klus has worked with Bob Hope, Roy Rogers, the Cisco Kid, Teresa Brewer and a host of other notable entertainers. He has also appeared on TV's Big Circus.

★ ★ ★

All in all, Klus says, he has clowned his way through 40 states. This fall he intends to do some entertaining in Alaska.

But meanwhile, he'd like to clown for the people around here "who need a good laugh."



SKIP — Big-hearted clown from Farmington.

Pontiac Press Photo

Highland Postmaster to Begin September 1

HIGHLAND TOWNSHIP—A new acting postmaster will assume duties here Sept. 1, according to an announcement made by Congressman William S. Broomfield (R-Oakland County).

Malcolm G. McDonnell, 47, of 3871 Woodland Dr. will succeed Mrs. Monica Parks who is retiring from the postal service.

McDonnell is a former school board member.

Garage Mechanic Will Change Sex, Give Up Family

LONDON—(UPI) — Alec Dawson, 45-year-old garage mechanic and father of three children, said today he would undergo a series of operations that would change him into a woman.

"When I come out of Guy's Hospital in nine months' time I shall have changed my sex and my name," he said. "After that I shall make a fresh start."

Dawson, proprietor of a garage in Wootton, said his decision to change his sex meant "A clean break" with his family — wife Peg, 43, and his three children, John, 21, Stephen, 15, and Barbara, 8.

Chicken in His Pot Every Day, Say Police

CATANIA, Sicily (UPI)—It was chicken every Sunday and practically very day, for that matter—for Lorenzo Lenardi, his wife, two sons and five dogs.

Police said yesterday Leonardi admitted he swiped 2,500 chickens to feed the family during the last three years.

Closes Barn Door After . .

COLORADO SPRINGS, Colo. (UPI)—U.S. Air Force Col. Bill Edwards and his new bride had to cut short their honeymoon and return to Lowry Air Force Base so Edwards could complete a course called "disaster control."

Wear Radiation Meters

CLEVELAND, Ohio (UPI) — Atomic energy workers in radiation hazard areas now wear small meters the size of a fountain pen to warn them against overexposure. The tiny devices are called dosimeters, short for dosage meters, and are manufactured by the Victoreen Instrument Co. here.

Kindergarten Begins Sept. 9

Huron Schools Open Sept. 4

All schools in the Huron Valley District, except kindergarten, will start formal class work for the new school year on Sept. 4, School Superintendent H. O. Hansen announced today.

Kindergarten classes will start with half-day sessions on Sept. 9. Parents will confer with teachers Sept. 2, 3, 4 and 8.

School will start earlier for the teachers, however. They will have a busy schedule of meetings during the week prior to Labor Day.

Starting on Monday, Aug. 31, the teaching staff will hold a series of meetings designed partly to get acquainted with each other and partly to get acquainted with the work mapped out for the school year ahead.

★ ★ ★

Monday morning there will be an orientation for new teachers at the high school. Supt. Hansen will preside.

Speakers will include J. M. Gerrard, president of the village of Milford; Richard Baker, president of Huron Valley Council of PTAs; the Rev. Bertram White, secretary of the Ministerial Assn.; and Richard Yeager, president of the Teachers' Assn.

A coffee hour will be held at 8:30 a.m. for the new teachers and guests. A panel discussion on "Helps For the Beginning Teacher" will be held. A luncheon will be served at 11:30 a.m.

First general meeting of all the teachers will be held Aug. 31 at 1 p.m. in the Little Theater at the high school. Erwin Johnson, assistant superintendent, will preside.

★ ★ ★

The principals will be introduced and they in turn will introduce the teachers of their respective departments. Following the introductions, Supt. Hansen will address the teachers.

High school, junior high and elementary divisional meetings will be held at 3 p.m.

A series of junior high and high school departmental faculty meetings will be held on Sept. 1. Elementary teachers will meet in grade level meetings Tuesday morning at the Baker School.

On Sept. 2, kindergarten teachers will start conferences with parents of beginners. These conferences will continue on Sept. 3, 4 and 8.

Elementary teachers will report for duty at 8:15 a.m. Sept. 3. Buses will make their regular runs that morning and student registration will start at 8:45 a.m. and continue until noon. In the afternoon, faculty members will meet in various units to complete plans for the formal opening of school on Friday, Sept. 4.

On Sept. 2, junior and senior high students will be enrolled at their respective schools. Buses will make regular runs on this day, picking up students so that they will be delivered to their schools by 8 a.m.

The morning will be devoted to enrolling students and a trial run on the daily schedule. Students will be dismissed at 12 noon to board their buses and return home, until school opens on Friday.

Huron Valley Women's GOP Club to Have Tea

HIGHLAND TOWNSHIP — The newly organized Huron Valley Republican Women's Club will have a membership tea at 1 p. m. Monday at the home of Mrs. William Woodward at 1575 Blue Heron Dr., Dunhill Estates.

The tea will culminate an intense membership drive held during the last few weeks. Executive secretary of the Oakland County Headquarters, Jack Gibbs, will be the special speaker.

All Republican women interested in joining the organization have been urged to attend the affair.

Cow Points Up Need

HARTFORD, Vt. (UPI) —Town selectmen voted to repair a bridge here after a cow fell through it and was injured.

Diamond Values You Can Trust!
from LEONARD'S



His and Her Rings
14K set with 6 fiery diamonds valued at $190
$95



Beautiful 14K Solitaire Diamond Ring
A regular $250 Value
Our Price
$125



Emerald Cut Diamond
1.07K set in platinum mounting with tapered baguettes. $1,000 value.
Our Price
$675

Lifetime Guarantee Certificate Issued With Each Diamond Sold

Fabulous Presentation
Diamonds and Cultured Pearls
CUSTOM DESIGNED



24 Pendant Styles
From $21.97



12 Earring Styles
From $65

SHOP NOW FOR CHRISTMAS
USE OUR CONVENIENT LAY-A-WAY PLAN

LEONARD'S
20 North Perry Street Downtown Pontiac

Gov. Rockefeller Brings Political Air to Norway

By RELMAN MORIN

KRISTIANSAND, Norway (AP) — Gov. Nelson A. Rockefeller comes to Norway today for the wedding of his son Steven to Anne Marie Rasmussen and with his arrival the rosy atmosphere of romance turns even more political.

The New York governor was due late this afternoon with his two daughters, Mary and Ann Pierson. They left New York aboard a KLM airliner Thursday night.

Rockefeller, a potential candidate for the Republican presidential nomination next year, probably will be confronted with more questions about politics in the United States than love in the fjords.

★ ★ ★

Steven himself said Thursday his father's position in the American political picture is the reason for the great attention his romance is receiving. Nearly 100 reporters and photographers from a dozen nations have swarmed into this little south Norway town to cover the wedding Saturday.

To many Norwegians the excitement doesn't stem from the fact that the 23-year-old bridegroom is an heir to one of the greatest fortunes in the world or that the 21-year-old bride was a maid in the Rockefeller home when she met Steven.

★ ★ ★

When Steven and Anne Marie announced their engagement Aug. 2, a Norwegian newspaper editorialized that "the people on the south coast of Norway will follow next year's nomination and presidential election in the United States with special interest."

Another headline asked: "will Kristian E. Rasmussen (Anne Marie's father) have a daughter in the White House?"

A number of European newsmen here think the engagement furor, the disappearance of Steven and Annie Marie with her parents for a week of private travel, and all the fanfare attending the wedding were carefully planned to give the governor publicity as a presidential possibility.

★ ★ ★

They consider that the presence here of Steven David, a public relations man in Rockefeller's New York office, confirms their suspicion. They see him as director of the alleged buildup.

But David pointed out that the Rockefeller family felt someone was needed in Norway to answer questions about arrangements for the wedding and to act as go-between for reporters and the engaged couple.

"I'm it," he said.

Doesn't Like Living Next to This Tree

ITHACA, N. Y. (UPI) — Mrs. George Frith asked the city to cut down the elm tree in front of her house because:

—Sap from the tree was ruining the paint on her porch;

—Birds roosting in the tree were leaving "quite a mess" around her house;

—Whenever the city sprays the tree the bugs desert it in favor of her house;

—The tree was "acting sick" and shedding yellow leaves anyway.

Leaves Signature in Appropriate Style

NEW YORK (UPI)—Like Hollywood celebrities implanting their footprints in concrete, rocket scientist Dr. Werner Von Braun recently signed his name for posterity—but in a material more appropriate to the space age.

★ ★ ★

Von Braun's signature was written in a new quick-hardening material called "astro-ceramics," which is primarily used in molding tools to handle such space age items as beryllium, titanium and molybdenum.

★ ★ ★

The occasion was construction of Republic Aviation Corporation's new Research and Development Center on Long Island, N. Y.

Offers Passage to Europe for $50

Will Build Two Liners

NEW YORK (AP) — In a couple of years you may be able to sail to Europe for $50.

★ ★ ★

Hyman B. Cantor, New York hotel and steamship operator, Thursday announced signing of preliminary contracts for two 90,000 gross ton liners, each capable of carrying 6,000 passengers, and said about 20 per cent of the passenger cabins — with private bath and toilet facilities — will sell for the $50 rate, east or west bound. The balance of choicer accommodations will be scaled to a maximum $125.

★ ★ ★

The fares do not include food. Passengers will pay for what they eat.

Cantor, head of Sea Coach Transatlantic Lines, Inc., said the vessels will have a 34-knot speed, enabling them to make the trip in four days.

★ ★ ★

The most inexpensive ship fare to Europe now is about $200, including food.

The contracts involve more than 160 million dollars. The first of the giant liners is scheduled for service sometime in 1962.

Maybe Gorilla Is Mad

COLUMBUS (UPI) — Columbus Zoo Director Earl Davis received a letter from a lady demanding that "Colo," the zoo's gorilla, be given a new name.

The letter was signed by Katherine Colo.

New York City is the terminus for seven major railroads; it is also the world's largest and busiest seaport.

The guitar is the second most popular instrument among amateur musicians in the U.S. The piano is first.

World population has grown from a gain of 20 million a year in 1935, to about 40 million a year, according to U.N. estimates.

MONEY TO LOAN

TO IMPROVE OR MODERNIZE YOUR HOME

and at the Same Time

PAY OFF YOUR PRESENT BILLS LOWERING YOUR MONTHLY PAYMENTS

● NO BONUS

FREE APPRAISALS and CONSULTATION

BIG BEAR CONST.

Phone FE 3-7833

FOR EXAMPLE . . .

IF YOU NEED $4,000 To pay off existing land contract or mortgage

IF YOU NEED $1,500 To pay off any bill like Finance Co., doctor, etc.

IF YOU NEED $1,000 To pay for any improvement like room addition, siding garage

WE WILL ARRANGE $6,500 LOAN AT $64 PER MO. FOR 12 YEARS at 6%

This Is All You Pay For INTEREST and PRINCIPAL

Closed Sundays

Little Man With Chime, Flappers Is Town Hero

MOUNT VERNON, N.Y. (AP)—Otto Standke moved in, and the starlings moved out. All of which makes a bird of a story.

★ ★ ★

For 10 years, residents of this area have been trying to get rid of the starlings, who appear by the thousands in August and mess up the neighborhood. All efforts failed —including fire hoses, battleship searchlights, skyrockets and dishpan pounding.

There was a big, hushed crowd of humans at twilight Thursday night when Standke, the starling startler, appeared.

Out of a battered gray box about the size of a plumber's tool kit the 71-year-old Standke fished out two metal flappers and a metal chime. He hung the chime around his neck and put the flappers on his hands.

CAN'T STAND IT

Alternately banging the flappers and sounding the chime, Standke marched around the area for 45 minutes.

At first the starlings, like the spectators, just stood around and listened. Then the winged villains took off, covey after covey.

Standke said he can't say why the noise he makes causes starlings to take it on the lam.

★ ★ ★

He invented his contraption, he said, after his home town of Great Bend, Kan., spent $1,500 for aluminum owls, putting them in the trees to scare the birds. The starlings just roosted on them.

Shop...Compare

You'll See Why

Muntz TV

is your BEST BUY!



FREE HOME TRIAL

Really Amazing Value!

Blond Mahogany Walnut

159.95 With Trade

CONSOLES TABLE MODELS Combinations

All Priced to Sell!

*(Overall Diagonal. Viewable Picture Area 262 sq. ins.)

● Free Delivery
● Free Service
● 90 Day Parts Warranty
● 1 Year Picture Tube Warranty

TV Rentals by Day or Week

C & V Electro Mart

158 Oakland Ave. FE 2-3781

Free Parking Rear of Store

Open Monday and Friday 'til 9 P.M.

For Today's Modern Living!

A Luxurious 4-Piece Bedroom Group Featuring Curved-Drawer Styling...

Big, Beautiful and Modern

$169



Your choice In Four Finishes

● LIME OAK
● SHADED IMPERIAL WALNUT
● SHADED CASHMERE MAHOGANY
● SHADED SAPPHIRE MAHOGANY

This Unique design

FEATURES

★ Full Dust-Proof Construction
★ Screw-Set Center Drawer Guides
★ Mahogany Drawer Bottoms
★ Mirror Mounted on Tilt Frame Beveled Copper-Backed Mirror... Guaranteed 10 Years Against Silver Spoilage.
★ Hand-Rubbed High-Gloss "Amrev" Hot Lacquer Finish
★ Polished Brass Drawer-Pulls

Buy on the Easiest Credit Terms—Use the WARD-WAY CREDIT PLAN

● No Finance Company to Deal With
● Make All Payments at Our Store

WARD'S HOME OUTFITTING COMPANY 48 SOUTH SAGINAW

We Give Holden's Red Trading Stamps!

OPEN MONDAY AND FRIDAY EVENINGS UNTIL 9:00 P. M.

Shopping Center Rises in Middle of Rochester, N. Y.

Goes 'Suburban' to Save Downtown

ROCHESTER, N. Y. (AP) — A shopping center, symbol of the suburb, is going up in the heart of downtown Rochester.

Midtown Shopping Plaza, an architect's dream and a shopper's delight, will replace 10 acres of parking lots, dilapidated buildings and dingy alleys.

★ ★ ★

This is "urban redevelopment," but not the kind that needs a government subsidy. The owners of two of Rochester's largest retail stores, although competitiors, have joined forces to wager 20 million dollars of their own money that Midtown will help stop the flight of business to the suburbs.

Besides sprucing up the downtown area, Midtown will provide tthe city of 340,000 with free space underground for a garage to help solve the city's parking problems.

Here's what the plans call for:

Underground parking on three ramps for almost 2,000 cars.

Escalators to the surface.

ENCLOSED MALL

About 30 stores on an enclosed mall, as big as a football field, heated in winter and cooled in summer.

An office building at least 10 stories high.

A bus terminal for city and suburban lines.

And, of course, entrances to the two stores that are building Midtown — McCurdy's department store, the second-largest in the city, and Forman's specialty store for women, the fourth-largest retailer.

The city expects to spend about 17 million dollars to build the underground garage and to extend a multi-lane expressway across the middle of downtown and along one edge of Midtown.



TIGHT PROBLEM — Congested arteries like this are killing trade in downtown Rochester. A new plan will put a suburban-type shopping center in the heart of town.

Work began early in April. Part of the garage will be open next year and the plaza is expected to be completed in five years.

★ ★ ★

The idea for Midtown was born three years ago when McCurdy's and Forman's — worried about the flight of shoppers to the suburbs — called in architects Victor Gruen Associates to design a parking garage. The architect suggested Midtown instead.

McCurdy and Forman met privately with the city manager, drew up plans, started buying property quietly and then unveiled the project before the City Council last fall.

Robert P. Aex, city manager, is convinced that private enterprise projects like Midtown are the answer to big-city decay.

TRIPLE LAND USE

"For the city," he says, "the key is the triple use of land.

"Parking is one of our biggest problems downtown. When the city builds a ramp garage, it has to buy the land, take it off the tax rolls and then build a garage that produces no profit.

"But look what happens when the city and private enterprise cooperate:

"First, the city gets the underground rights free of charge. The stores are as happy to get the parking as we are to get the space.

★ ★ ★

"Second, the surface land stays on the tax rolls.

"Third, private enterprise improves the property, which increases in value and returns more taxes to the city."

Aex says Midtown could be the spark for a face-lifting of the whole dodwntown area — a new hotel, apartment housing, more store remodeling.

"Once you have something like Midtown as a starter," he says, spreading his hands, "it just grows and grows."

Indict Owosso Doctor, Wife for Evading Taxes

DETROIT (AP)—An Owosso physician and his wife were indicted by a federal grand jury Thursday on charges of evading $53,571 in income tax over a three-year period.

Named in the indictment were Dr. Edwin R. McKnight, 54, a general practitioner, and his wife, Mildred, 61, who serves as his bookkeeper, accountant and receptionist.

Aside from the criminal prosecution the government is seeking $160,000, including a 50 per cent fraud penalty, in a civil suit covering the years 1947 through 1954.

The McKnights said they had unintentionally made mistakes in filing income tax returns.

Misses Biggest Boom

WINOOSKI, Vt. (UPI)—Airman Raymond Larkin Jr., of Englewood, Calif., carefully locked his car and went to watch a National Guard parade. When Larkin returned to the auto, he found that a 26-ton tank had swung too wide on a corner and crushed it.

The Federal Park Service says that only 240 miles of the 3,700-mile-long Atlantic and Gulf coastlines are publicly owned.

Saturday only

Robert Hall

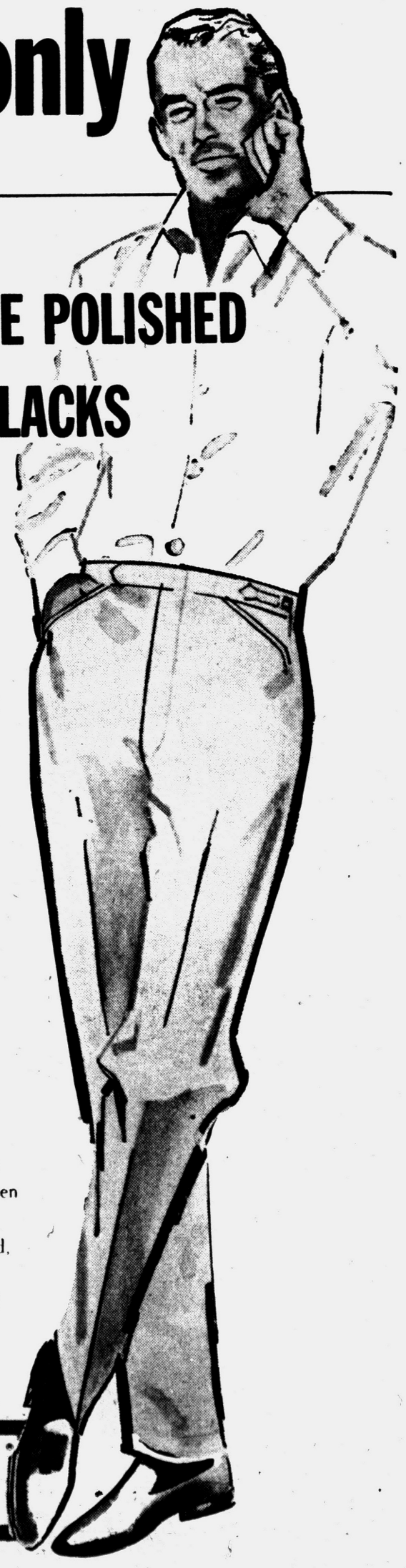

IMPORTED DELUXE POLISHED COTTON MEN'S SLACKS in the fabulous CONTINENTAL MODEL!

Tailored like the finest dress slacks!

2.99

Limit: 2 pairs to a customer

One of the greatest slack values Robert Hall has ever offered! Lustrous *wash 'n wear* tightly-woven polished cottons slim-tailored in the newest Continental model with extension waistband, Italian-front pockets, adjustable side buckles, double beezon back pockets with pearl buttons! Also Ivy-style models in the group with the same superb tailoring 29-36

Robert Hall
OPEN EVERY NIGHT TILL 9 P.M.

200 North Saginaw St. — Free Parking in the Rear

MOHAWK -- MAGEE -- DOWNS -- FIRTH -- ROXBURY -- BEATTIE -- HARDWICK MAGEE -- CORONET -- BARWICK -- ALDON -- ARTLOOM -- OXFORD -- KATHERINE -- FORREST -- CARPET TUFT

BROADLOOM CARPET AS LOW AS $1.99 SQ. YD.

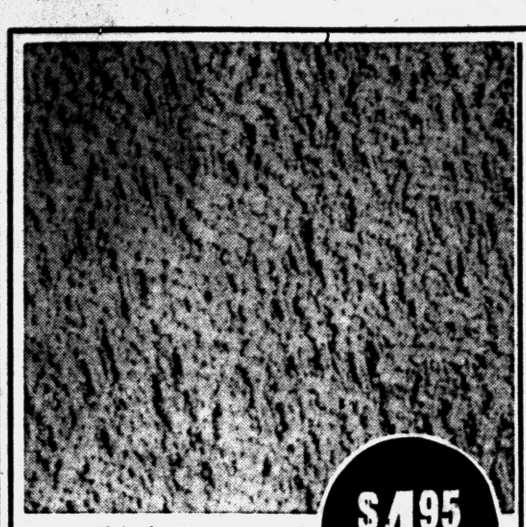

100% Nylon
Plains and Tweeds
Reg. $7.95
$4.95 Sq. Yd.

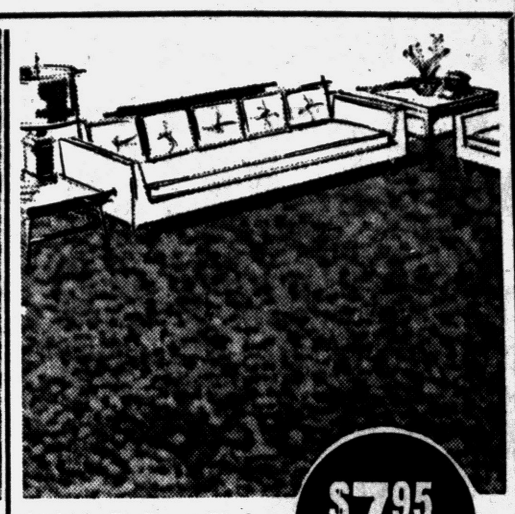

100% DuPont Nylon
7 Year Guarantee
Reg. $10.95
$7.95 Sq. Yd.



Acrilan
Tweed
Reg. $9.95
$5.88 Sq. Yd.



Heavy Wool Tweed
Reg. $9.95
$6.49 Sq. Yd.

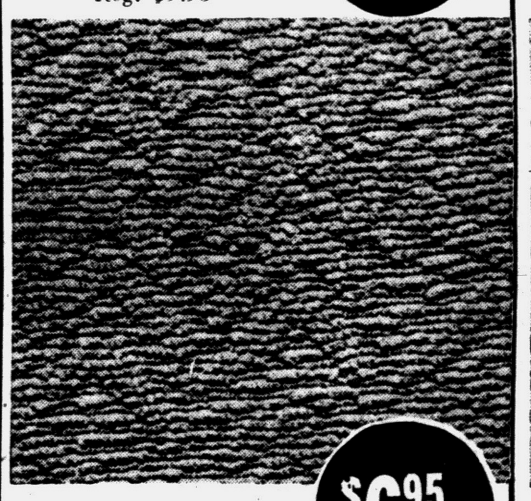

100% Wool Bark
Tweed and Plains
Reg. $9.95
$6.95 Sq. Yd.



100% Acrilan
Textured Wilton
Reg. $13.95
$10.50 Sq. Yd.

NATURALLY, WE MAKE THESE PURCHASES AT A MERE FRACTION OF THEIR REAL VALUE

9x12 Axminster RUGS	All Wool CANDY STRIPE
SPECIAL $59.95	SPECIAL $5.95 Sq. Yd.

Home Service

MAKE APPOINTMENT TODAY TO SEE MANY WONDERFUL CARPET SAMPLES IN YOUR HOME.
CALL OR 3-2100

No Money Down! 36 Months to Pay!

Karen's CARPETS
ARTISTRY IN CARPET

4528 Dixie
Drayton Plains

Monday and Friday 9:00 A. M. to 9:00 P. M. — Tuesday, Wednesday, Thursday 9:00 A. M. to 6:00 P. M. — Saturday 9 A. M. to 5:30 P. M.

OR 3-4109 — FREE PARKING in Rear and Front of Store — OR 3-2100

Oak Park Firm Gets Pact

DETROIT (UPI) — The U. S. Army Corps of Engineers has awarded a $401,466 contract to the A. J. Etkin Construction Co. of Oak Park for construction of a 200-man dormitory at the K. I. Sawyer Air Force Base near Marquette.

Almost one-half of Oregon's area is forest land.

GENERAL Warehouse Co.
2258 DIXIE HIGHWAY—NEAR TELEGRAPH RD. INTERSECTION

RIPPLE SOLE SHOES



$2.89 PAIR

BLACK or BROWN

Men's Sizes 6 to 11

WATERPROOF • NO POLISHING
SCUFFPROOF • WIPE CLEAN

CLOSE-OUT!

4.95 WATER SKI BELTS 2.98
29.95 HEDLUND WATER SKI .... (1 Pair Only) .. 17.98
4.95 ADULT LIFE VEST ..... (Coast Guard Appr.) .. 2.98
4.25 BOAT CUSHIONS ..... (Coast Guard Appr.) .. 2.49
14.95 RIGID SIDE WADING POOLS 7.98
12.95 INFLATABLE WADING POOLS 5.98
4.95 AIR MATTRESS ..... (72" Deluxe) .. 1.98
5.95 UPHOLSTERED BOAT SEATS 2.98
3.50 WATERPROOF BEACH BAG 1.49
6.95 4-PLAY CROQUET SET 3.19
9.95 4-PLAY BADMINTON SET 3.99
7.95 RUBBER or NEOPHRENE HOSE 4.98
5.95 DELUXE AQUALITE HOSE 3.29
7.95 ALUMINUM FOLDING CHAIRS 2 for 9.50
14.95 ALUMINUM CHAISE LOUNGE 8.95
5.98 Sunbeam Whirling SPRINKLER 2.98
.98 SET 3 BADMINTON "BIRDS" ..... .49
18.95 BAR-B-QUE ..... (Electric Spit) .10.98

MANY ITEMS NOT LISTED — LOOK FOR RED TAGS

GALVANIZED GUTTERS



66¢ PER SECTION

Lowest Prices Anywhere on Parts, Etc.

BEAT THE FALL RAINS INSTALL GUTTER NOW

Light Fixtures



BIG 50% OFF

save on... ELECTRICAL supplies



COMPLETE LINE OF ELECTRIC WIRE AND SUPPLIES

SALE
Of Our Better MOWERS



$39.95 to $69.95 Nothing Higher

Includes Self Propelled. Values to $115

CLOTHES POSTS
APPROX. 9 FT. TALL

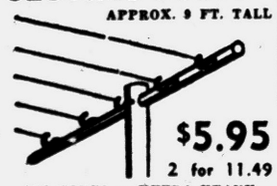

$5.95
2 for 11.49
ALL STEEL — EXTRA HEAVY

QUALITY SAWS

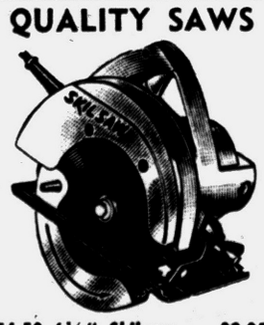

54.50 6½" Skilsaw	39.95
69.95 6½" B. & Decker	55.60
85.00 7¼" B. & Decker	67.95
69.95 6¼" Milwaukee	55.95
49.95 Thor, 7-Inch	27.88

NATIONALLY ADVERTISED
PAINTS

VINYL LATEX $2.99
Quick Drying, Odorless White, Colors ..... $8.89 Gal.

HOUSE PAINT $3.99
One Coat, Non-Chalking

SEMI-GLOSS $3.99
Smooth White Enamel
Colors Slightly Higher

We Carry Complete Stock
SUPER KEM-TONE KEM-GLO

SHAKESPEARE



RODS, REELS
BIG DISCOUNTS

Long Handle Round Nose SHOVEL $1.95
$3.50 Value



GENERAL Warehouse Co.
2258 DIXIE HIGHWAY

SALE
Auto Parts & accessories

Sealbeam Headlight $1.49
A.C. Brand Spark Plugs 59¢
White Tire Walls $2.98 14" or 15" Size
Hydraulic Brake Fluid 49¢ Pt.
Automatic Transmission Fluid 41¢ Qt.



READY MIX
$1.19
PER 100 LBS.

CAR TOP CARRIERS



$3.98 Pair
Many Other Styles & Prices

OPEN 9 TO 6 DAILY | GENERAL Warehouse Co. 2258 Dixie Hwy -- Pontiac, Mich. | OPEN SUNDAY 10:30 TO 2 MON. & FRI. TO 9

Tool Specialists - Hardware - Paint • FREE PARKING • Electric Supplies - Light Fixtures - Etc

Chevy Builds 7,500 Corvairs

New Small Car Coming Off Assembly Line at 35-an-Hour Pace

DETROIT (UPI) — Chevrolet has built almost 7,500 of its new smaller Corvairs since assembly line production began in early July.

Production is running at about 35 cars an hour at the nearby Willow Run plant. Capacity is said to be 60 cars hourly. The new car also will be produced at Kansas City and Oakland, Calif.

So far none of the Corvairs has been distributed to dealers. They are being stockpiled at General Motors installations around Detroit.

The Corvair has an aluminum six cylinder engine located in the rear. It has dual headlights and tail lights with a flat front hood and rear deck.

The cars are expected to go on sale early in October.

Jackson Has Surplus

JACKSON (UPI)—Jackson wound up fiscal 1958-59 with a cash surplus of $53,265 despite the fact that revenues trailed budget estimates by $44,308. The surplus was accomplished by spending cuts of nearly $90,000.

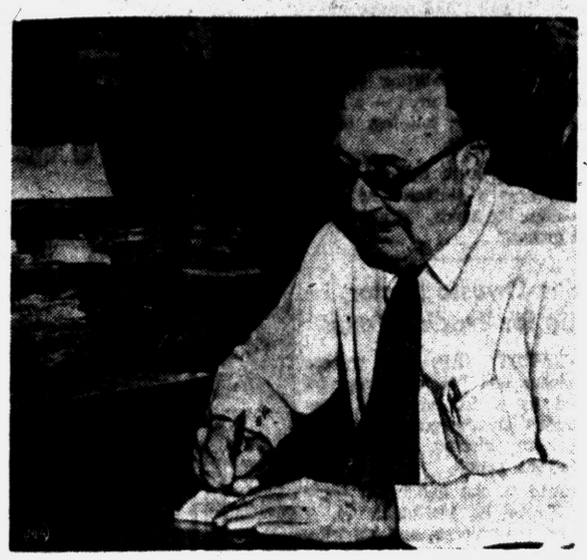

FUTURE CONCERNS HIM — "Family doctor" Lonnie Coffin: "We need a man with a sense of mission."

'Too Much Specialization'

'Family Doctor' Fearful He'll Have No Successor

FARMINGTON, Iowa (NEA) — America's "family doctor" of 1959 fears that if the medical profession doesn't change there won't be anyone to hold the title after his generation is gone.

★ ★ ★

Dr. Lonnie A. Coffin, 68, has been ministering to the needs of the people in and around Farmington for 44 years, and he's concerned that his 3,000 patients may someday not have a doctor close at hand.

"When I came to Farmington back in 1914," he said, "there were five doctors. Today I'm the only one.

"Good roads and automobiles, of course, have made things easier—most people are only 30 minutes from a doctor's office — but the question is: when they get there will the doctor have time to see them?

ANSWER OFTEN 'NO'

"Too often the answer in no, and a stomach ache isn't going to wait three weeks for an appointment."

Dr. Coffin, who was named General Practitioner of the Year by the American Medical Assn. last December, has been attempting to prepare for his retirement.

"For the past two or three years," he said, "I've been trying to get somebody to come to Farmington and set up practice, somebody to compete with me and eventually take over. Every young man I've asked has grinned sheepishly and turned me down.

"We need a man who likes people and wants to work with them, who sees everyone when they're sick and need him, a man with a sense of mission."

Dr. Coffin, who treats 80 per cent of his cases without the help of specialists, believes "the medical profession has become too highly specialized for the good of all the people."

He suggests medical schools must sharply emphasize training for a career in general practice.

OPPOSES FEDERAL AID

Despite the changes he'd like to see in the medical profession, Dr. Coffin does not believe in federal intervention. But he does believe firmly in voluntary health organizations, such as The National Foundation. He has a particular interest in the latter.

In 1950, Farmington was hit with a polio epidemic. Twenty-six persons, including three of his four grandchildren, were stricken. One of the boys was left with a damaged arm.

Since the Salk vaccine became available in 1955, Dr. Coffin has spearheaded the vaccination drive in Van Buren County.

The doctor suffers from spinal arthritis, one of the two new fields the Foundation has moved into. The other is birth defects.

"We need more voluntary health organizations," he said. "They help keep the government out of the health business."

The arthritis and a heart atttack a few years ago have slowed the doctor down a bit. He puts about 18,000 miles a year on his car now. It used to be closed to 30,000.

FEES STEADY

One thing that has changed little over the years is Dr. Coffin's fees. Including the cost of drugs he dispenses, he charges three dollars for a call at his office, four dollars for a house visit during the day and five dollars for a house visit at night.

"I never charge that five dollars though," he explains. "It's nobody's fault if he's sick at night."

U. of M. Cows Get Corn Flakes for Breakfast

EAST LANSING (AP)—Cows at Michigan State University are being fed corn flakes for breakfast.

The feeding experiment was revealed to cattlemen attending the 36th annual cattle feeders day here.

As you may have guessed, the breakfast food is being supplied by the Kellogg Co. of Battle Creek, which also makes a lot of the same for human consumption. Its part of a research project in cattle nutrition.

There's one difference. The cows don't get sugar and cream with their corn flakes.

Brother, Sister Crash

NORWICH, N.Y. (UPI) — Only one traffic accident was reported in this area during a recent holiday weekend, but even the minor mishap got good play in the local papers. Involved in the crash were two cars, one driven by Mrs. Dorothy Bice, 25, the other driven by her brother, Franklin De Rose.

His Landlady Triumphs

RUTLAND, Vt. (UPI) — Paul La Pine, 53, sentenced to jail for one to two years because he set fire to his landlady's car after she evicted him.

OR • EXTERIOR

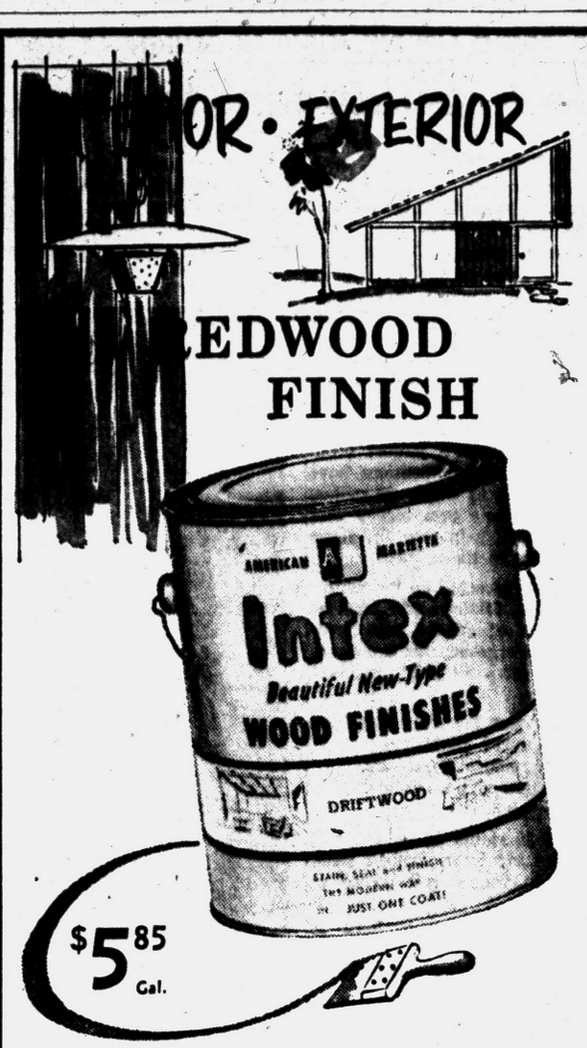

EDWOOD FINISH

$5.85 Gal.

Here's a wood finish that colors, seals and finishes all in one quick application . . . brings out the luxurious natural beauty of wood grain, indoors or outside. Available in exciting new colors such as Driftwood, Platinum, etc. Intex works wonders for furniture, paneling, woodwork, siding and trim. Try it!

Oakland Fuel & Paint Co.
436 Orchard Lake Ave. FE 5-6150
Park Free Rear of Store

The GOOD HOUSEKEEPING SHOP
FAMOUS BRANDS AT LOWEST PRICES

Now . . . Another First From The Good Housekeeping Shop



Excitingly New
SYLVANIA TV
With Halolight and Picture Prompter
'Dualette' Both Table and Portable Model
$178.00

17 inch screen—150 square inch viewable area. Slender proportions, wonderfully easy to carry. Dual speakers.

Sylvania Consolette 21-Inch TELEVISION

Sylouette by Sylvania in choice of rich finishes. 21" picture tube, 249 square inch viewable area. Halo light.

$259.95

Buy On Easy Terms — 90 Days Same as Cash

The GOOD HOUSEKEEPING Shop of PONTIAC
Open Monday and Friday 'til 9
51 W. Huron St. FE 4-1555

Sat Through Own Fire

BUFFALO, N. Y. (UPI) —Junior Fire Captain Jeremiah Sullivan learned there are times it is harder to sit at headquarters than to be at the scene of a fire. He spent some anxious moments while his company was out at a $1,500 fire in Sullivan's home.

Less than 5 per cent of enlisted men in World War I had finished high school. In World War II more than 23 per cent were high school graduates.

Fence Post SALE

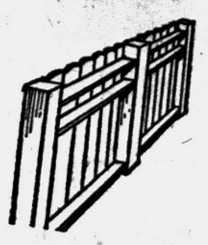

7 Ft.—3 Inch Top
CEDAR POSTS
45c each

HURON PORTLAND CEMENT 100 LB. BAG $1.40

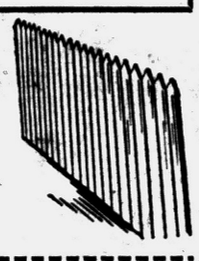

7 Ft.—4 Inch Top
CEDAR POSTS
75c each

OPEN SATURDAY 'til 5 P.M.
Discounts on Many Items
CIRCULAR DRIVE FOR EASY LOADING
ROTH LUMBER Co.
Tel. FE 5-6910 3360 W. HURON (M-59)
FREE Delivery • FREE Parking
Open 'til 5 P.M. Saturday

Arms Bill Gets Senate Boost

Committee Ups Funds on House-Passed Plan; Michigan Benefits

WASHINGTON (AP) — Michigan benefited yesterday as the Senate Appropriations Committee added more than 143 million dollars to a House-passed bill to pay for hundreds of military construction projects.

The Senate was scheduled to take up the measure today. It contains $1,428,178,700 or $143,176,000 more than the House allowed. It was 24 million dollars above last year's total but still 135 million below President Eisenhower's budget requests.

★ ★ ★

Additions, deletions or changes made by the Senate committee in the House-passed bill, include the following for Michigan (House amounts in parentheses):

Air Force — Kinross AFB, Sault Ste. Marie, ($1,006,000) $1,714,300. K. I. Sawyer Municipal Airport, Marquette ($893,000) $1,890,200. Wurtsmith AFB, Oscoda, ($1,650,000) $2,055,900.

Army National Guard projects added by the committee included $220,000 for Sturgis.

The committee also restored $370,800 to Sawyer and $143,100 to Kinross for Air Force equipment shops.

The committee also approved $2,961,000 for 11 Air Force aircraft engine inspection - repair shops. The House did not provide funds for these projects.

★ ★ ★

The Michigan sites and amounts include:

Kinross, $256,500; Sawyer, $322,200; Wurtsmith, $240,300.

The committee similarly recommended restoration of $304,200 to Sawyer, $308,700 to Kinross and $255,600 to Wurtsmith for construction of maintenance field shops.

Station Guardsmen at Yellowstone Park

WEST YELLOWSTONE PARK, Mont. (AP)—National Guardsmen moved into this earthquake-ravaged area today to prevent possible looting.

★ ★ ★

The death toll, meanwhile, reached nine. Mrs. Ray Painter, 42, of Ogden, Utah died Thursday in a Bozeman, Mont., hospital. She was hurt when the quake split a mountain and sent it thundering down on Rock Creek campground and into the Madison River.

Search officials fear other campers may be entombed in that massive landslide. Army engineers are expected to determine soon whether to attempt to move the 50 million tons of rock, earth and debris.

In addition to the known victims, Mrs. Thomas Stowe of Sandy, Utah, is missing and presumed dead. Her husband was killed.

★ ★ ★

The guardsmen replaced Idaho and Wyoming state patrolmen who joined others from Montana in rescue operations during the chaos that followed the multiple earth shocks of Monday night and Tuesday.

Lesser jolts continued in the area Thursday. The U.S. Geodetic Survey counted 372 aftershocks.

Seismograph crews ranged through and around Yellowstone National Park today seeking to tap the underground pulse of the torn earth.

★ ★ ★

The aftershocks, rain and the threat of new landslides has delayed groups searching for possible other victims.

Who Has Access to Copies of Your Tax Returns?

CHICAGO (UPI)—How private is your income tax return?

The Commerce Clearing House, a tax and business law reporting firm, lists some of the private individuals who, with proper authority, may scrutinize your return:

—Either spouse, in case of a joint return.

—Receiver or trustee in bankruptcy holding the taxpayer's property.

—An heir, testamentary beneficiary or legal representative of a deceased taxpayer.

—Defendant in a personal injury suit where the plaintiff's income tax return indicates the extent of damages suffered.

—The U.S. Secretary of Health, Education and Welfare, for Social Security administration purposes.

Has Booming Business

ASHBURNHAM, Mass. (UPI) — George Kingston's unusual trade is manufacturing souvenir cannons that actually fire.

Made from bronze, steel or gunmetal, the cannons range in price from $73 to $495. Some purchasers use them as lawn decorations.

Girl Fourth Member of Family in Marines

QUANTICO, Va. (UPI) — Nannette Beavers of Richmond, Va., is the fourth member of her family to serve with the Marines.

Miss Beavers, who is undergoing officer's training at the Quantico Marine base, is the daughter of Ernest B. Beavers, a Marine officer. Her mother was a Marinette corporal in World War I and her sister served as a Marine sergeant in World War II.

Patches of snow remain on 13,800-ft. Wheeler Park in sunny New Mexico throughout the year.

Infant Killed by Starvation

Texas Parents Charged; Had TV but No Money for Food, Doctor

SAN ANTONIO, Tex. (AP)—A couple was charged Thursday with starving their 2-month-old son to death.

"I hope God forgives you for what you've done," said Justice of the Peace Albert Trevino as he set the bonds for Manuel Quesada, 55, and Francisca Martinez Quesada, 39, on murder charges.

★ ★ ★

Dr. Robert Hausman, county medical examiner, said the couple's baby, Juan, died of malnutrition Wednesday.

Detective Frank Castillon told of finding the body of the baby wrapped in a cotton blanket.

★ ★ ★

He said a city health nurse took milk to the mother for the baby and urged medical attention. The mother said she had no money to pay a doctor.

"Although they couldn't afford a doctor for the child," Castillon testified, "I noticed a large 21-inch television set in one of the rooms."

★ ★ ★

The parents are accused in the complaint of "voluntarily killing Juan Quesada" by neglecting him and refusing to give him enough food.

The Quesadas told police they gave away 8 of their 11 children, born in the past 13 years. Two others are staying with a grandmother.

The Bible has been translated into 1,051 languages.

The Saar region in Europe contains 991 square miles.



the newest nicest way to see without glasses!

Discover Oculettes*, wonderful successors to contact lenses

They Don't Touch The Eyes!

CONTACT

CONTACT LESS

contact·less* lenses

No Appointment Necessary
BUDGET TERMS: Up to A Year to Pay.
HOURS: 9:30 to 5:30 Daily Friday to 9 P.M.

TRY Them BEFORE You Buy Them

Oculettes . . . wonderfully comfortable because they're designed to AVOID contact with the eye. As shown, they actually conform perfectly to the delicate curves of the cornea. They rest on a layer of natural tear, gently SEPARATED from the eye. They're CONTACT-LESS LENSES . . . the newest, nicest way to SEE without glasses!

*Trade Mark

Mail Coupon for Free Booklet.

Dr. B. R. Berman, O.D. 17 N. Saginaw St., Pontiac, Mich.
Please send FREE BOOKLET, "The Better Way To See." I want detailed information on Oculettes, the new CONTACT-LESS LENSES.
Name
Address
City Zone State
PIONEER INVISIBLE LENS SPECIALISTS

DR. B. R. BERMAN, O. D.
17 N. Saginaw St. FE 4-7071

So New! So Low-down in Price! So Easy to Buy!

COMPLETE BUNK BED GROUP



You Get All This:
- 2 Blond Limed Oak Finish Bunk Beds, Attractive Brass Connecting Rods
- Matching Ladder and Guard Rail for Bunk Beds.
- Modern Matching Desk with Plastic Top That Resists Alcohol, Fruit Juices, Cigarettes, Hot Liquids.
- Modern Matching Desk Chair.
- Matching 4-Drawer Chest.

SPECIAL PURCHASE!

Regular $149.00 NOW $88 NO MONEY DOWN

Now at this low price, you can outfit the children's room, guest room, cottage or camp bedroom. Or buy them by the piece . . . the desk makes a handsome addition to the den, the chest comes in handy in bedroom or nursery, wherever extra storage space is needed. Bunk bed comes complete with ladder and guard rail.

TERMS of Course



Hollywood BED SALE
Special units from the finest makers. Prices from $32.99

Modern Hollywood Bed Outfit
Deluxe plastic-upholstered headboard! Mattress, box spring on legs!

RICH TRADITIONAL BED OUTFIT
Elegant period headboard, mattress and box spring on legs! Super Buy!

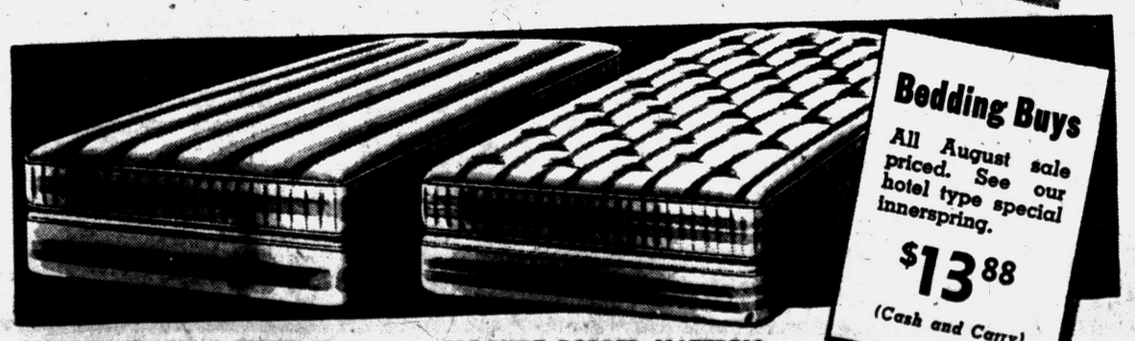

Bedding Buys
All August sale priced. See our hotel type special innerspring.
$13.88 (Cash and Carry)

TERMS of Course

SMOOTH TUFTLESS MATTRESS
Expertly built with restful bumpless top! Sensational at this price! — $38.88.

PRE-BUILT BORDER MATTRESS
Constructed for super comfort . . priced for huge August savings! Extra firm — $24.88.

modern day furniture.... 15 E. PIKE
1/2 block off Saginaw

FREE DOWNTOWN PARK-SHOP PARKING

OPEN FRIDAY and Monday Evenings 'til 9 P. M.



GIRLS' BACK-TO-SCHOOL DRESSES They're specially priced!

- All guaranteed washable!
- Blouse & jumper dresses!
- Woven combed cotton plaids!
- Drip-dry cottons . . . rayons!
- Jacket-dresses, shirtwaists!
- Plaids, solids, tweeds, more!
- Barrel-style skirts! Bows!
- Lace trims! Sizes 7 to 14!

3.22 2 days only

SEE OUR LARGE SELECTION OF GIRLS' SUB-TEEN DRESSES, BLOUSES, SKIRTS AND COORDINATES: 8-14

Robert Hall
AMERICA'S LARGEST FAMILY CLOTHING CHAIN

9 A.M. TO 9 P.M.

200 North Saginaw St. — Free Parking in the Rear



AP Wirephoto

TWO BY TWO — Cheryl Denise (left) and Gerald Leonard, twins, don't have to argue about who's going to hold the new baby. The "new baby" is another set of twins, Linda Carol (left) and David Brian. The bigger twins are 2½ years old. The newcomers are 2½ too, but their age is measured in weeks. Their parents are Mr. and Mrs. Herbert Leonard of Oklahoma City.

Detroit Top U.S. Point of Entry From Canada

LANSING (UPI) — Detroit sees more persons crossing from Canada into the United States than any other of the 140 official crossing points along the 4,000-mile border, Secretary of State James Hare said today.

Hare said that during the 12 months ending June 30, there were 7,985,704 persons who entered Detroit from Ontario by tunnel, water or bridge.

The second highest point in the U.S. was Buffalo, N.Y.

Everyone Signs Book

BOSTON (UPI) — The guest book at Faneuil Hall, the "Cradle of Liberty" which dates from 1763, was signed by persons from every state in the Union and from almost every foreign country in the world during the past year.

Shop Friday & Saturday!

Robert Hall

SAVE PLENTY ON BOYS' BACK-TO-SCHOOL CLOTHES!



WASHABLE, Polished Cotton SLACKS

- Rugged imports!
- New campus styling!
- Sizes 6-18.

1.89

Yes, this low price buys sturdy-made, good-looking slacks—just when that ruff-n-tuff guy needs 'em for school and sports! Finely tailored with *two* flap back pockets, zipper front, hook-n-eye closure, side straps! They're sellout priced . . . so you can afford 'em by the dozen! 6-18.

Robert Hall is headquarters for husky boys



Quilt-lined COTTON-CORD JACKETS

- They're washable!
- Knit-trimmed!
- Sporty chest emblem!

4.99

They'll swear you paid more than a $5 bill! Just look what you get—fully equipped with a warm quilt lining, 2 slashed pockets, a sporty chest emblem! Hurry . . . get yours . . . in newest Fall shades! 6-18.



WASH 'N WEAR LONG & SHORT SLEEVE SPORT SHIRTS

Buy an armful of these handsome shirts . . . and watch your boy jump for joy! 100% woven and printed cottons . . . everyone a wash 'n wear! Many colors and patterns . . . woven plaids, stripes, checks, more! Hurry . . . they'll go fast! 6-18.

1.39

Robert Hall® AMERICA'S LARGEST FAMILY CLOTHING CHAIN

200 North Saginaw St. —Free Parking in the Rear

90 DAYS SAME AS CASH **ORCHARD'S** 24 MONTHS TO PAY

WAREHOUSE SALE

TO REDUCE INVENTORIES

★ SHOP IN AIR-CONDITIONED COMFORT ★

FREE DELIVERY Open Mon. & Fri. 'til 9 FREE PARKING

7-Pc. Juice Set



40-oz. Ice Lip Pitcher
6 Juice Glasses

99c

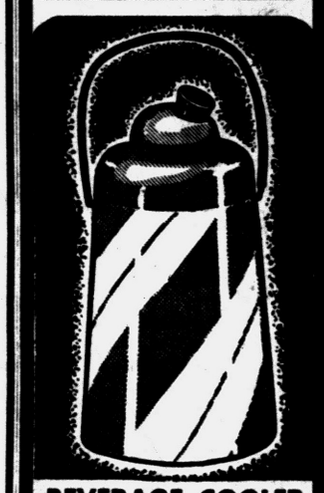

BEVERAGE COOLER
½-Gallon Size
$1.98 Value

Hot summers mean cold drinks. Gay, colorful cooler lends a festive air to any outing. Has replaceable mason jar liner, pouring spout, handle.

$1

IRONING BOARD COVER & PAD
Tufflex & Silicone
Reg. $1.98

77c
CASH and CARRY

Expand Away Door Enclosure
To Keep the Kids Locked In
Reg. $1.98

59c
CASH and CARRY

50 Foot Plastic Hose
Lightweight

88c
CASH and CARRY



3-4 Pc. Sectionals
25-50% OFF

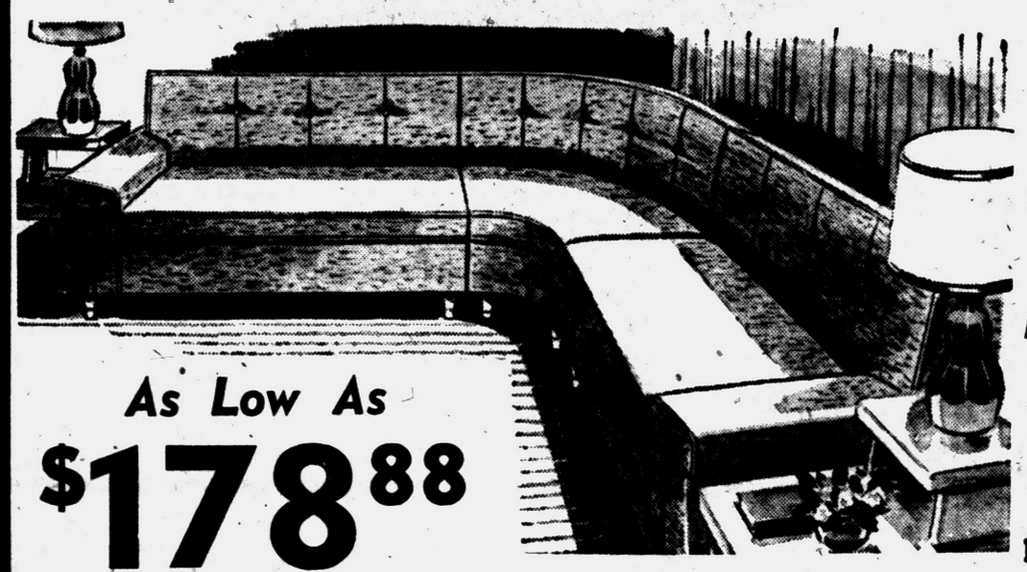

Nylon Frieze Cover

Foam Rubber Reversible Cushions

Choose From Leading Manufacturers

As Low As **$178.88**
for All 3 SECTIONS Large Choice of Colors

SAVE UP TO 50% OR MORE

CLEARANCE OF BEDROOMS!



	REDUCED TO
4-pc. blond double dresser, mirror, chest and bed	$88.88
4-pc. double dresser, mirror, chest and bookcase bed	$108.88
4-Pc. Cordovan, Double Dresser, Chest, Bookcase Bed	$178.88
4-Pc. Deluxe — Grey, Triple Dresser, Chest, Bookcase Bed	$198.88
4-Pc. Maple, Double Dresser, Chest, Bookcase Bed	$108.88
Deluxe Cordovan Mahogany, 9 Dr. Triple Dresser, Chest, Bookcase Bed	$288.88

CHOOSE FROM OVER 100 SUITES

LIVING ROOM SPECIALS

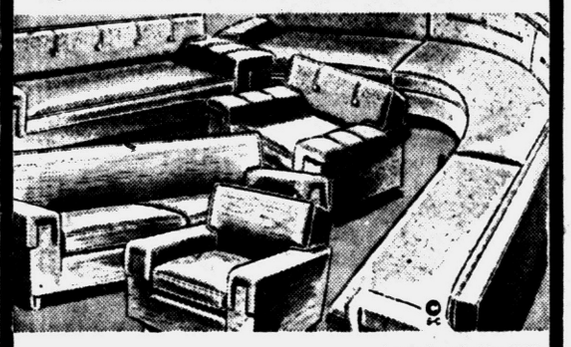

	REDUCED TO
Sofa and chair — Reversible innerspring cushions	$88.88
Sofa bed and chair— Choice of colors	$88.88
Sofa and chair — Nylon frieze, foam cushions	$148.88
Sofa and chair—Nylon foam rubber cushions	$188.88
Deluxe sofa bed & chair, foam cushions, nylon	$188.88
Deluxe Hide-a-Way bed, Nylon frieze cover	$188.88

SAVE UP TO 50% OR MORE!

MISC. SPECIALS

Innerspring mattress or box spring	$17.88
Reclining Chairs	$48.88
Serta-Smooth Top, button-free mattress	$44.88

Chairs, recliners, rockers, swivels reduced to lowest prices ever!

MOHAWK CARPETING AT SPECIAL SAVINGS!

DINETTE SPECIALS

5 Pc. dinette, formica top, 30x40x48	$35.88
5 Pc. dinette, chrome, wrought iron or bronzetone, 30x40x48	$54.88
7 Pc. dinette, chrome, wrought iron or bronzetone, 36x48x60	$74.88
5 Pc. deluxe, 36x48x60, large choice of colors	$98.88

Phone FE 58114-5

ORCHARD FURNITURE COMPANY

164 ORCHARD LAKE AVENUE • PONTIAC
3 BLOCKS WEST of SOUTH SAGINAW

Princess Margaret Marks 29th Birthday

BALMORAL, Scotland (UPI) —Princess Margaret celebrated her 29th birthday today without prospects of ending the most talked about spinsterhood in the United Kingdom.

But she did get an orchid corsage from a mysterious American admirer.

The Aberdeen florist who handled the order refused to divulge the name of the sender who was said to have given the princess a couple of dozen red roses recently.

"We have a standing order to send flowers on special occasions to the princess," said a spokesman for Stotts Florist. But that is all he would say.

★ ★ ★

There was nothing to indicate that anything in the way of a serious romance was in the wind.

The petite princess has at her disposal all the money she needs, plus cars, planes and castles. But unlike most British girls her age she has neither a husband nor a steady beau.

NOT LINKED

Since she quit Peter Townsend in 1955 because he was a divorced man, the pretty, petite princess has not been linked in serious terms with any other.



PRINCESS MARGARET

In fact, everything has pointed to her being resigned to spinsterhood and a life of performing official duties.

★ ★ ★

Royal spokesmen said there was nothing unusual on the program for her birthday today; just the usual family gathering.

Queen Mother Elizabeth arrived at Balmoral Castle—the royal family's summer home — this morning from her own Scottish castle at May.

GIFTS AT NOON

Already at Balmoral were Margaret's sister and brother-in-law, Queen Elizabeth and Prince Philip, and her nephew and niece, Prince Charles and Princess Anne.

Packages from the family usually are opened at an elaborate noon lunch and then a few friends are likely to drop in for tea or dinner.

Since Margaret celebrated her 17th birthday British newspapers have speculated on possible candidates for her hand but today there was not very much material even for speculation.

★ ★ ★

The mass circulation Daily Mirror summed up the situation with this headline over a big picture of the princess:

"29: Alone."



Pontiac Press Photo

Getting a prevue of the fun and games to be offered at All Saints Nursery School which opens Sept. 14 are, left to right, David Oates, Todd Rich, Harold Jacobsen and Debbie Girardin.

Fears She May Risk Criticism

By EMILY POST

Dear Mrs. Post: Is there anything improper about a girl's stopping for a boy at his house if they are going to a party together and she has the car? I believe you will be the first to recognize the silliness of his having to leave home hours before necessary in order to go a distance to the girl's house, when she will not be driving out of her way to stop for him instead. However, my mother feels that by doing this sort of thing a girl will be talked about by the people who like to gossip.

★ ★ ★

Answer: I see no great objection to her doing this on an occasion such as the one you speak of, provided he is someone who goes to her house at other times. And of course provided that he drives her to her house with her after the party, and then gets himself home by his own means.

Dear Mrs. Post: My father and mother who live out of town came to visit me and my family recently. My aunt and her husband, who also live here, invited my parents to their house for dinner and asked my husband and me to come in later that evening to play cards with them all. I felt very hurt over this and thought my aunt very rude for not including my husband and me in the dinner invitation.

★ ★ ★

Answer: She certainly was rude to you unless she explained that she was not inviting you until after dinner because she could not possibly make room for you at dinner.

Dear Mrs. Post: When dining in a restaurant, is it ever proper to dip a corner of one's napkin into a glass of water after eating in order to wipe one's fingers should they become sticky and no finger bowl is served?

★ ★ ★

Answer: Rather than dip the napkin into the glass, it would be permissible to hold the corner of your napkin in your left hand and tip your glass of water slightly over it just enough to dampen the corner.

'Cultural Brainwashing' Stifles Young Creativity

EAST LANSING (AP)—Kids been acting up lately? Don't clamp down too hard. Brainwashing may stifle their creativity.

"Polite, cultural brainwashing" is snuffing out the spark of youthful creativity, contends a research psychologist at Michigan State University.

★ ★ ★

Dr. Harold H. Anderson notes that "in children creativity is universal; among adults is is almost non-existent."

Anderson has edited and contributed to a new book, "Creativity and Its Cultivation", published this week.

★ ★ ★

He writes that "the so-called socializing, the polite cultural brainwashing of children, is made up of small incidents, small obstructions, small deflections."

"Out of such deprivations of spontaneous experience," Anderson indicates, "children become uncreative, unimaginative, self-conscious, self-protecting conformists."

★ ★ ★

The MSU psychologist maintains brainwashing is not a new device but "a technique of child training in the Western cultures for centuries."

Anderson says cultural brainwashing of children at home and at school is not sudden, dramatic nor easily detected.

★ ★ ★

"But," he continues, "after months and years, if the child has not revolted, the spirit becomes heavy, the motivation is sluggish and activity lacks direction, meaning or purpose. The spark of creativity becomes stifled."

Jo Ann Rohrbach Feted

Jo Ann Rohrbach, bride-elect of John G. Prosser, was feted with a bridal shower Wednesday evening, given by her attendants, Loretta Lauinger, maid of honor, and bridesmaids Mary-Jo McBrearty, Ruby Lawrence and Kathy McClelland. The event was held at the home of Mrs. James Rose in Lake Orion.

★ ★ ★

Miss Rohrbach is the daughter of Mr. and Mrs. Joseph C. Rohrbach of South Edith street, and her fiance is the son of Mrs. Francis Dumas of Pine Lake and Dr. M. G. Prosser of Williams Lake. St. Michael Catholic Church will be the scene of the Sept. 12 wedding.

Thursday evening Miss Rohrbach was honored at a surprise party given by Mary-Jo McBrearty on Ogemaw road. Ruby Lawrence and Kathy McClelland also held a shower in her honor recently.

★ ★ ★

Guests for the Wednesday affair included Mrs. Bernard Amman, Mrs. Jerome Oullette and Mrs. Arthur Landry, all aunts of the bride-elect; Mrs. Katherine Duffley, her grandmother; Mrs. Floyd Halpin, Rita Ann Halpin, Mrs. Charles Halpin, Mrs. Alfred Heck Sr. Mrs. Alfred Heck Jr., Mrs. Margaret McClelland, Mrs. Carl Fox and Sheila Fox.

Others were Mrs. Joseph Hayden, Mrs. Nuete Kilgore, Mrs. Charles Lauinger, Mrs. Michael Lauinger, Mrs. Lee Pike, Mrs. Anthony Lauinger, Mrs. M. G. Prosser, Mrs. James Rose, Mrs. Lee Ellsworth, Mrs. Cle West and Mrs. Dumas and Mrs. Rohrbach.

President Elected

Mrs. Mary Thomas was elected president of Zone 8 Past Presidents Club, MOMS of America at the meeting held Thursday evening at the Joslyn road home of Mrs. Arthur Burgess.

Others elected were Mrs. Leorna Ogg, vice president; Mrs. J. M. Nelsey, recording secretary; Mrs. Duncan McVean, corresponding secretary; Mrs. Frank Polasek, treasurer; Mrs. Vena Naugle, chaplain; Mrs. Samuel Sprague, director.

The installation will be a joint affair at past presidents state parley on Sept. 9 in the American Legion Hall.

At the meeting Mrs. Sprague took part and chaplain Mrs. Naugle gave a memorial for Mrs. Bessie Clark.

Mrs. Harry Luxon will be hostess Oct. 15 at the home of her daughter Mrs. G. B. Pritchard of Second avenue.

Shower Fetes Mrs. Reynolds Before Stork

Mrs. R. O. Reynolds was honor guest at a stork shower held Wednesday evening at the home of Patricia Phelps on Stanley avenue. Rita Anne Flicker was cohostess.

A "This is Your Life" baby book was presented to Mrs. Reynolds by the guests, who included Mrs. Robert Alessi, Mrs. Leon Kramer, Mrs. Thomas Thornberry, Mrs. Robert Flicker, Mrs. Melvin McKinnon and Mrs. Fred Beckwith.

Others were Mrs. A. A. Phelps, Dianne Flicker, Mary Anne Reynolds, Mary Catherine Donahue, Veronica Clancy, Mrs. Leo Coyle, Mrs. Dennis Daugherty, Mrs. Ernest Pruente, Mrs. Frank Thornberry, Mrs. Fred Hurlburbise, Mrs. Roger MacQueen and Mrs. John Clever.

Mothersingers Hold Picnic

Mrs. Charles Chapman of Silverdowne drive was hostess to Pontiac Mothersingers Tuesday evening for a cooperative picnic. Mrs. Russell Jacobson, Mrs. Grace Reddeman and Mrs. Norman Davison assisted the hostess.

Members have decided to resume rehearsals for the winter season on Sept. 15. On Sept. 8 the group will meet at the home of Mrs. Ranson Robb on Sashabaw road.

Couple Mark 40 Years Wed

Mr. and Mrs. H. E. Hotchkiss of Chandler avenue were surprised on their 40th wedding anniversary Sunday with a dinner party given by their six children, Earle, Herbert, Phyllis Stewart, Dorothy Schroeder, Leslie and Larry, at the Earle Hotchkiss home on Williams Lake road.

Attending besides their sons and daughters were 12 grandchildren. Other guests were Mr. and Mrs. Irving Tubbs of New Hudson; Mr. and Mrs. Maurice Hotchkiss of Lake Orion; Mr. and Mrs. Walter Hotchkiss of Lapeer; Mr. and Mrs. Elmer Hotchkiss of Oxford; Mr. and Mrs. J. A. Green of Pontiac; and Mr. and Mrs. Sam Ressler and sons of New Hudson.

Also present was Mrs. Sydney Owen of Drayton Plains, who attended the couple as bridesmaid 40 years ago.



Dwight Davis, left, of Cranbrook School Bloomfield Hills, is a member of the University of Michigan Men's Glee Club now completing a European tour. The group sang in eight countries. Pictured with Mr. Davis is Dr. Philip A. Duey, professor of voice and conductor of the group.

Women's Section

St. Patrick Cathedral to Be Scene

Judy Wood Will Wed in New York

By RUTH SAUNDERS

BLOOMFIELD HILLS —Madonna Chapel of St. Patrick Cathedral in New York will be the setting for the wedding September 9 of Judy Wood and Louis Molella.

Judy is the daughter of Mrs. John G. Wood of Lone Pine Hill and the late Mr. Wood. She was graduated from Kingswood School and attended Bennett Junior College, Milbrook, N. Y.

The bridegroom - elect is the son of Mr. and Mrs. Dominic Molella of Millbrook, N. Y. His brother Philip will be best man at the ceremony which will be followed by a reception at Hotel Plaza.

Louis is coming here this weekend to meet Judy's young friends at a cocktail party Saturday in the Wood home.

The couple will sail, Sept. 11, on the SS United States for Paris where they will live after traveling on the Continent.

Judy's sister Mrs. George T. Trumbull Jr. will be her matron of honor and only attendant and Mr. Trumbull will give his sister-in-law in marriage. The Rev. Francis E. Stack of St. Hugo of the Hills Church will fly to New York to perform the ceremony.

Another guest in the Wood home this weekend will be Judy's close friend Ann Emory of Woodstock, Ill.

Among close friends planning to go to New York for the wedding are Dr. and Mrs. Harold R. Roehm, Mr. and Mrs. William C. Newburg and their daughter Judy, the A. C. Girards and their daughter Shelach, the Joseph Flahertys and Mrs. Wood. Judy and the Trumbulls will fly down Sept. 6.

★ ★ ★

Many plans are being made for parties to fete Mr. and Mrs. Robert W. Budd, former Bloomfield Hills residents, who will spend the holiday weekend with Mr. and Mrs. John B. Poole of Rathmor drive.

Mr. and Mrs. Poole will give a cocktail party for their guests Friday, Sept. 4. Mr. and Mrs. John W. Richardson will give a cocktail party the following day in their Bennington drive home, later taking their guests to the dinner dance at Bloomfield Hills Country Club.

★ ★ ★

Mr. and Mrs. David W. Lee are back from a trip to California where Mrs. Lee visited her brother-in-law and sister Mr. and Mrs. Lawrence Collins in Pasadena.

★ ★ ★

Mr. and Mrs. Frank B. Audette have invited guests for a cocktail and supper party Sunday, Sept. 6 in their home on Harsdale drive.

Mr. and Mrs. Graham J. Graham are spending this weekend at The Homestead, Hot Springs, Va. Mrs. Graham, who just returned from a ten day visit in Maine, will attend the Bath County Horse Show.

Parents to Give Son Open House

Army Private Dale Payne will be honered at an open house Sunday from 2 to 5 p.m. given by his parents, Mr. and Mrs. Russell Payne of Winton drive.

★ ★ ★

Private Payne has just completed basic training at Fort Hood, Tex., where he will return for duty on Aug. 28. Friends and relatives have been invited to attend the gathering.

Clean Cleaner, Too

Vacuum cleaners are fine for cleaning, but remember they need cleaning, too. Empty the dust bag often to insure good cleaning suction, advise home management specialists.

Nursery School Opens Sept. 14 at All Saints

All Saints Nursery Schoool will hold its first classes Sept. 14. Children 3 to 4 years old will attend school Tuesday and Thursday mornings. Children 4 to 5 years old will go on Monday, Wednesday and Friday mornings.

The school is run under the Parent-Teacher Co-op system. with Mrs. Robert Girardin as full time teacher.

Enrollment is still going on for the coming year. Anyone interested may contact Mrs. S. J. Bridge of Tilmore drive.

Bride-to-Be Honored

A miscellaneous shower honoring Carol Lawlor, bride-elect of Stanley Poniatowski, was given Tuesday evening by Kathy Jackson and Mary Theeringer at the Theeringer home on South Marshall street.

Miss Lawlor, daughter of Mrs. Hugh J. Lawlor of Wenonah drive and the late Mr. Lawlor, will marry the son of Dr. and Mrs. Stanley Poniatowski of Orchard Lake Sept. 3 at St. Benedict Catholic Church.

Guests at the shower were Mrs. Lawlor, Mrs. Harrison Hansen, Mrs. Joseph Lucykx, Mrs. Elizabeth Jackson, Mrs. Francis Theeringer, Jan Coppage, Betty Lauinger, Kathy Hansen, Lorraine Hap and Judy Gocha.

Also attending were Myra Levering, Donna Carlson, Mary Soderberg and Elizabeth Mountain.



Pontiac Press Photo

Joel Thome, center, is back home with his family after spending the summer as a student at Eastman School of Music and playing with the Rochester Chamber Orchestra and Rochester Summer Opera Company. With him are his father, Dr. Maurice Thome; his sister Maxine with Nymph, and Mrs. Thome. Joel has been appointed new conductor of the Eastman percussion players.

U.S. War Department expenditures during 1789-91 were $632,804. In 1944 and 1945 they were 50 billion dollars each year.

The average person's forehead is about twice as thick as the bones back of the ears, according to the National Bureau of Standards.

Kingsley Inn

Woodward at Long Lake Road
Bloomfield Hills

Amounces New Fall Fashion Programs Each Wednesday

With various showings and Designers Collections
Commencing — Wednesday, August 26, 1959
with
ALVIN's of Pontiac
Presenting
First Exclusive Trunk showing of the Dalton Collection

Meet the Powers Model of the Week
Miss Michigan Universe — SUE WESTERGAARD

Back to School Children's Clothes
The Lion Store
and the exclusive new Delman Shoe Collection

HELEN FREUND
Commentator

Reserve Your Table Now — MI 4-1400

EYE GLASSES CONTACT LENSES

DR. CLARENCE I. PHILLIPS
Optometrist

PHONE FE 4-3241

205 Capitol Savings and Loan Bldg.
75 West Huron Street
PONTIAC, MICHIGAN

LIMITED PARKING AT REAR OF BUILDING

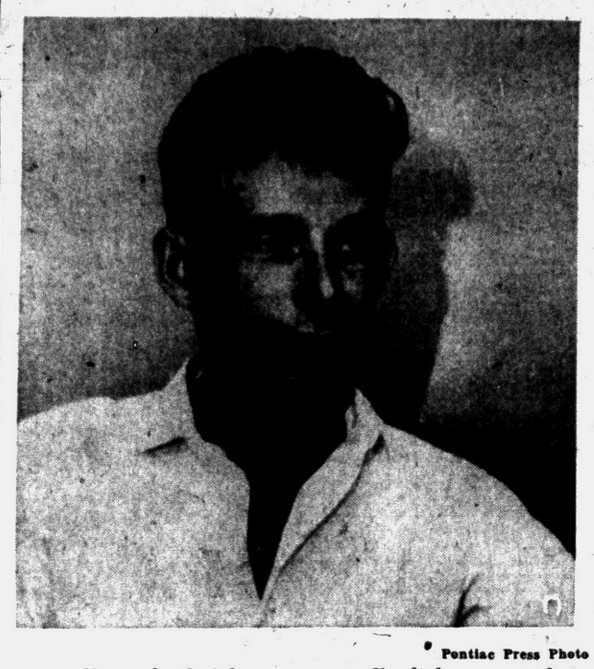

Pontiac Press Photo

Kenneth Quick, a young English potter, has arrived for his first visit in the United States and has had the pleasure of meeting for the first time his cousin, Mrs. Harry Wacker of Scott Lake road. Mr. Quick operates a pottery at Cornwall and was a visiting instructor this summer at Haystack, a design center and workshop in Liberty, Maine.

Noted English Potter Meets Kin on Visit Here

Visiting at the home of his cousin, Mrs. Harry Wacker, whom he met for the first time this summer, is Kenneth Quick, an English potter who operates Tregenna Hill Pottery, St. Ives, Cornwall. Currently, a study exhibition of his pottery is being circulated in this country in connection with his visit.

Mr. Quick, who came to the United States this summer as a visiting instructor at Haystack, an art center in Liberty, Maine, is staying with his cousin and Mr. Wacker at their home on Scott Lake road. Mrs. Wacker is a Pontiac State Hospital employe.

Since beginning his career in pottery, Mr. Quick's work has been exhibited and sold at Liberty's, London; Primavera; Robin, Nance, and Leach, St. Ives; and the Edinburgh Festival. His ware has been seen before in this country in the Bernard Leach Traveling Exhibition in America. Mr. Quick worked at the Leach pottery from the age of 14 until he was 24.

★ ★ ★

In the exhibition currently being shown are standard ware items for daily use including tea and coffee services, casseroles, fruit bowls, jam pots, honey jars, cactus pots and vinegar bottles. The work is hand-thrown stoneware.

Use Bottle Brush to Coax Out Dirt

Add a bottle brush to your equipment for washing porch, garden, and patio furniture.

Dip it into thick soap or detergent suds, then use it to coax dirt from the seams and crevices of plastic or canvas cushions, the interstices of plastic or rope lacings and webbings, and the nooks and crannies of wicker and wrought iron furniture.

Ground Him for Safety . . . Abby

Dad Determined to Drive, but Dangerous

By ABIGAIL VAN BUREN

DEAR ABBY: My dad is in his seventies and when he drives a car he is a danger on the streets. His reflexes are poor. I am afraid to let my children ride with him. When he comes here for his vacation and wants to drive, what can I do?



ABBY

His pride is tied up in his ability to drive. He thinks he is a good driver, but he is a threat. Others may have this problem, too. Can you help us?

WORRIED

DEAR WORRIED: Life and limb (your children's as well as his own) are more important than his "pride." Tell your Dad that because you love him and want him around for many more years, you don't want him to drive. Get the rest of your family to back you up. This may seem cruel, but it is a lot kinder than letting him kill himself. (P. S. Nearly 37,000 people were killed and 3 million were injured on American highways in 1958).

★ ★ ★

DEAR ABBY: Should I send wedding invitations to people who live too far away to come to my wedding?

I'm afraid if I don't send them an invitation they'll feel hurt. I am also afraid if I send them an invitation, knowing they can't come, it will look like I'm asking for a present. Could you advise me, please?

OCTOBER BRIDE

DEAR BRIDE: In recent years, the formal wedding invitation has taken on the connotation of a "bill."

Send invitations only to those friends and relatives whom you feel will come to your wedding. Very few people are "hurt" because they fail to receive an invitation to a wedding they cannot attend.

DEAR ABBY: A very well-mannered and cordial neighbor has deliberately trained her dog to do things on our lawn that she doesn't want done on her own lawn.

She knows we disapprove strongly because she has stood in her doorway and watched us chase her dog from our yard several times.

We are puzzled. How can dog owners train their dogs to destroy and mess the property of others? Your advice is needed.

GREEN INK BUT NOT GREEN GRASS

DEAR GREEN: You are mistaken. Neighbors who train their dogs to destroy and mess the property of others are neither well-mannered nor cordial. Don't rely on anything so subtle as "chasing" her dog from your yard to convey your disapproval. Pay your neighbor a visit and tell her that if she doesn't keep her dog out of your yard, you will ask the law to help protect your property.

DEAR ABBY: My four-year-old daughter was born two years before her father and I were married. When she was born I had to use my maiden name on her birth certificate.

Her father and I are married now. How can I get her birth certificate fixed up proper like it should be?

MARRIED NOW

DEAR MARRIED: I doubt very much if you can "fix up" a birth certificate after it has been filed. Consult a lawyer.

★ ★ ★

CONFIDENTIAL TO TROUBLED CONSCIENCE: Return the stolen articles and ask to be forgiven. Since this was your first offense you will probably be given another chance. It is doubly unfair to remain silent while suspicion falls on innocent parties.

★ ★ ★

For ABBY'S pamphlet, "What Every Teenager Wants to Know," send 25c and a large, self-addressed, stamped envelope to this paper.

4852 SIZES 14½—24½



by Anne Adams

"I want a pretty neckline — interesting above the waist," says the wise half-sizer. We suggest a casual with softly scalloped yoke and slimming skirt. Tomorrow's pattern: Misses' skirt.

Printed Pattern 4852: Half sizes 14½, 16½ 18½, 20½, 22½, 24½. Size 16½ requires 4⅛ yards 39-inch fabric.

Printed directions on each pattern part. Easier, accurate.

Send Fifty Cents in coins for this pattern—add 10 cents for each pattern for 1st-class mailing. Send to Anne Adams, care of The Pontiac Press, 137 Pattern Dept., 243 West 17th St., New York 11, N. Y. Print plainly Name, Address with Zone, Size and Style Number.



When dad is in the driver's seat it's a sign no one else wanted the car that day.

Glenna Swan Married

Mr. and Mrs. Charles Bergey are honeymooning in eastern Canada following their Friday evening wedding at St. John Church. The Rev. William LaFountain officiated at the ceremony before 300 guests.

The bride, the former Glenna Karen Swan, is the daughter of Mrs. Violet Swan of Menominee road and her husband is the son of the Frank Bergeys of Detroit.

The bride wore a gown of cream satin and Chantilly lace and carried a bouquet of white roses and stephanotis.

Mary Wirick of Hudson was maid of honor and Marla Jackson was bridesmaid. Sandra Kay Chapoton was flowergirl.

Best man was Marshall Mahoney of Detroit and Robert Bergey of Arlington, Va., and Robert Scherzer of Detroit were ushers.

The bride is a graduate of Augustana College and is doing graduate work at Wayne State University. The bridegroom is

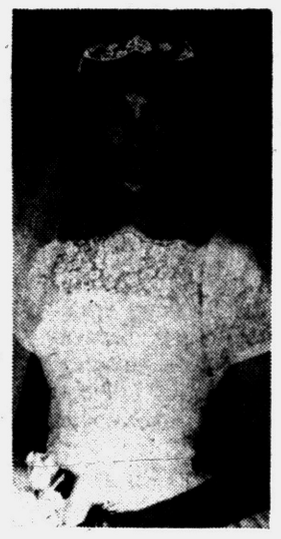

MRS. CHARLES BERGEY

a graduate of Michigan State University.

Keeping That Man Happy Can Be Easy

By RUTH MILLETT

The sooner a wife learns a few facts that apply to most husbands the happier she'll be. For instance—

Most men don't like to discuss a matter to death. Women may enjoy talking around and around a problem, but a man wants to decide what to do about it and stop the discussion.

Most men dislike having a wife unload her troubles on them the minute they walk through the door at night. So feed him before you bring up any depressing or disagreeable news. And try not to worry your man with matters you can handle yourself.

Most men hate to be nagged at—so it makes for a happier marriage to let a man do things in his own good time.

Most men aren't nearly as fascinated by the details of other people's lives as women are. So don't be hurt if you get an unsatisfactory response when you start discussing the marriages of friends or what a poor housekeeper a neighbor is, or the mistake friends are making in rearing their children. Why bore or annoy a man with such chatter and then complain that he never talks to you?

Most men are more allergic than women to a cut-and-dried social life—seeing the same few couples over and over at the same kind of get-togethers. So strive to make your social life as a couple as interesting to your husband as you possibly can.

Most men love comfort and have a right to expect it in their homes. So don't be ashamed to cater to your man's comfort. That's a lot more important than running your household to impress your women friends.

Most men need to feel that their wives respect their judgment. So never miss an opportunity to say, "You were right about such-and-such" and "I'm glad you suggested this or that." And squelch the urge to say "I told you so" when things don't turn out just right.

Garden Club Hears Talk on Conservation

Richard Durnbaugh, McCarroll Elementary School teacher, spoke on the subject "Conservation" at a luncheon meeting of the Better Home and Garden Club Thursday. This summer the club sent Mr. Durnbaugh to the Conservation Institute at Higgins Lake on a schalorship.

Mrs. Harry Winkley was chairman for the affair which was held at the Woodland avenue home of Mrs. A. D. Stimer. Assisting Mrs. Winkley were Mrs. Harriet Seaks, Mrs. John McCormick, Mrs. William Mustard and Mrs. Maude Place.

Three new members, Mrs. Fred Tucker, Mrs. Ardo Crocker and Mrs. Ernest Blimka, were welcomed at the meeting.

Party Fetes Mrs. Lingle

Mrs. Gary Lingle was honored at a post-nuptial kitchen shower Monday at the home of her aunt, Mrs. Dale Anderson of Detroit.

The former Constance Uhl, daughter of Mr. and Mrs. Charles Uhl of Drayton Plains, exchanged vows with Mr. Lingle on Aug. 8 in Weston. He is the son of the Lester Lingles of North Paddock street.

★ ★ ★

Shower guests were Mrs. Uhl, Mrs. Lingle, Mrs. Floyd Sims, the bride's maternal grandmother; Carolyn Lingle, Nancy Reuter, Mrs. Rosemary Shearer, Mrs. Irwin Olmstead, Sheilah Olmstead, Mrs. Robert Gerrity and Christie Anderson.

★ ★ ★

Others were Mrs. Clara Anderson, Mrs. John Adams, Mrs. William Murphy, Maureen Murphy, Mrs. Virgil Anderson, Mrs. Donald Thompson, Mrs. Fred Schimmels, Mrs. Mildred Salecki, Mrs. Rupert Turner and Mrs. Jack Murphy.

WCTU Unit Holds Picnic

Members of the Frances Willard Women's Christian Temperance Union met Wednesday afternoon at Murphy Park for a cooperative dinner.

Following a speech on "Faith" by Mrs. Herbert Slenington of Birmingham, a discussion was led by Mrs. Leroy Shafer. Also participating in the program were Mrs. Bonnie Hyde and Anne Vone.

Non-Support Case

When bras and girdles become shapeless and stretched, it's time to pitch them out. They may be delightfully comfy at this stage but they're not giving you any support.

FURNITURE CLEARANCE

Stop today and see the tremendous values now being offered in our Annual August Sale. Compare this special piece below:

BUTTERNUT MAPLE
Choose from Open Stock

SALE CHAIR $19.95

SALE TABLE $124.50

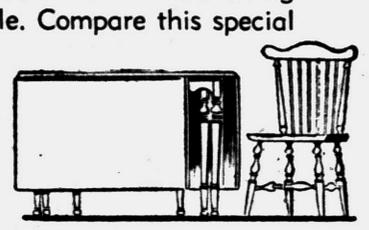

Drop Leaf Table 27"x42" open, 102"x42" extended. Windsor Chair

Gentry's DRAYTON HOME FURNISHINGS COLONIAL CONTEMPORARY

OR 3-2300
Open Friday Nites 'til 9 p.m.
4479 Dixie Hwy.
DRAYTON PLAINS

VERMONT OF WINOOSKI

YOU WILL HAVE NO NEED TO WORRY
If You Buy Your Diamond at Connolly's

We're Pontiac's Only Registered Jewelers *American Gem Society*

THIS IS YOUR PROTECTION

We must take annual examinations on knowledge of gem stones, jewelry, etc. to retain this title. We are also judged on the quality of our merchandise and the ethics of our business.



ALL OF OUR DIAMONDS ARE SELECTED FOR QUALITY AND VALUE AND THEY WILL STAND THE MOST RIGID OF COMPARISONS.

CHOOSE YOUR DIAMOND LOOSE FROM FIVE DIFFERENT GRADES IN ANY SIZE TO SUIT YOUR BUDGET.

THEN SELECT A MOUNTING FROM OVER 500 DIFFERENT STYLES AND WE WILL MOUNT IT FOR YOUR IMMEDIATELY.

THERE IS NO GUESS WORK WHEN YOU SEE YOUR DIAMOND UNDER THE HIGH POWER OF OUR DIAMONDSCOPE — YOU ARE ABLE TO BE THE SOLE JUDGE.

WE HAVE EVERY PRICE RANGE FROM
50.00 to 5,000.00

TERMS ARRANGED TO SUIT YOUR BUDGET AS LITTLE AS 10% A MONTH WILL DO.

INDIVIDUAL
Satisfaction Guaranteed

Every diamond carries a full value guarantee that states grade, color, size, and perfection and full trade-in value at any time.

TRADE IN YOUR DIAMOND We Will Allow Full Value
(Exactly what we would sell it for on a larger stone. Estimates furnished without obligation.

Connolly's JEWELERS
16 W. Huron St. FE 2-0294



AMERICAN PROVINCIAL
16-Pc. Set for Open Stock
So refreshingly new and different—this bright gay and colorful dinnerware can be yours tomorrow.
$6.95

DIXIE POTTERY
Open Daily 10 A.M. to 8 P.M. — Sunday 12 to 8 P.M.
5281 Dixie Hwy. (Near Waterford) OR 3-1894

Mature Women
INSURE YOUR FUTURE
Prepare yourself for a career in the Beauty Profession.
Enroll Today
Phone FE 4-1854
Miss Wilson
Closed Wednesday
PONTIAC BEAUTY COLLEGE
16½ East Huron
Behind Kresge's 2nd Floor

Come In for Your Free Demonstration
in Our Downtown Studio
MERLE NORMAN
12 W. HURON

JUST LIKE HOME!

At the Country Carousel you and yours will enjoy the tasty, delightful well-cooked dishes and specialties that are prepared by our competent chefs. Come in and enjoy dinner in a clean, pleasant, home-like atmosphere.

COUNTRY CAROUSEL
1306 S. Woodward, Birmingham
BETWEEN 14 AND 15 MILE RD.

'May I Be Excused?' Gives Child an 'Out'

By MURIEL LAWRENCE

An aunt, two uncles, three grandparents and a big girl cousin were at Henry's house for the weekend. At dinner, Henry ate so much succotash that he lost his appetite for his peach shortcake. He also lost it for the grownups' conversation.

At his end of the table, Aunt Myrt was describing a new rug shampoo; and at the other his father and uncles were arguing a candidate's political chances.

So Henry's interest wandered back to the tortoise he'd found in the weeds behind the garage. Deciding to check on its whereabouts, he was scrambling down from his chair when his mother caught him and said, "If you want to leave the table, say 'May I be excused?'"

After wriggling for a moment, Henry said it—and the disapproval on his relatives' faces relaxed. Instead of glaring at him, everyone smiled benignly on him as he ran off to locate his tortoise.

Learning to say "May I be excused?" at grownup parties is good for little boys and girls.

When grownups become intolerably boring, it enables the little ones to withdraw without criticism. It's our substitute for the old-fashioned nursery that separated children and adults at mealtimes in recognition of their different interests.

Today, it's fashionable to pretend that children's interests are identical with ours. So we become offended when they show their boredom with us by running away from the table. But if they temper their rejection of us by asking politely, "May I be excused?" they make us feel powerful and important again so that we don't mind setting them free.

Sometimes parents try to solve the problem of children's restlessness at the table by trying to direct the conversation to their interests. We'll say to Henry, "Tell Mr. Brown about the new puppies they've got next door, dear."

Usually, such attempts to compel our guests' interest in children's affairs are as unsuccessful as our efforts to compel Henry's interest in politics and rug shampoos. If we want to be genuinely courteous to both Mr. Brown and Henry, we'll accept their difference in interests instead of pretending it doesn't exist.

★ ★ ★

Grownup parties often end in irritated guests and children's tantrums because the children have not been taught when to say, "May I be excused?"

Have You Tried This?

Chop Suey Is Excellent Dish for Patio Dinner

By JANET ODELL
Pontiac Press Home Editor

For a change in pace serve chop suey some time soon. You may serve it with rice or Chinese noodles. This recipe comes from Mrs. Robert Barnes of Davisburg.

★ ★ ★

Mrs. Barnes, who has two boys, like to draw and to paint in oils. Sewing is another of her hobbies.

CHOP SUEY
By Mrs. Robert Barnes

2 pounds veal, cubed
1 pound pork, cubed
Salt and pepper
3 stalks celery, chopped
1 large onion, chopped
1 tablespoon butter or margarine
1 can bean sprouts
1 can (4-ounce) mushrooms
1 tablespoon molasses
¼ cup water
1 tablespoon sugar
3 teaspoons flour
Soy sauce

Brown meat in frying pan and season. In another pan melt butter or margarine and cook celery and onion until transparent, but not brown. Add to meat. Add bean sprouts with juice and let simmer for a few minutes.

Mix sugar and flour with a little water to make a paste. Add with rest of ingredients and let heat through. Serve over rice or Chinese noodles. Makes 6-8 servings.

By 'Pads' of Fat

She's Hit Below the Belt

By JOSEPHINE LOWMAN

Q. "After all these years I may be a little late in getting help to get rid of my large hips. I am 41 years old, 5 feet 3½ inches tall and weigh 137 pounds. My bust measures 37 inches, waist 28 and hips 42. This weight is mostly on the back from the waist down. In other words the part of the large hips I hate most consists of pads of fat just below the waist."

A. You should lose a little weight unless you have a very large frame. If you have a medium build, you should weigh about 129 pounds. You can redistribute your weight more attractively with exercise. The following one is effective for the pads of fat you mention. Stand tall, feet comfortably separated. Bend your elbows and place your hands at the back of your head. Keep the arms in this position as you bend to the left, trying to touch your left elbow to your left leg. Raise the trunk. This time bend the trunk to the right and try to touch the right elbow to the right leg. Raise trunk and continue, alternating. If you cannot touch the legs with the elbows, go as far in that direction as possible. Keep the knees straight all through the exercise.

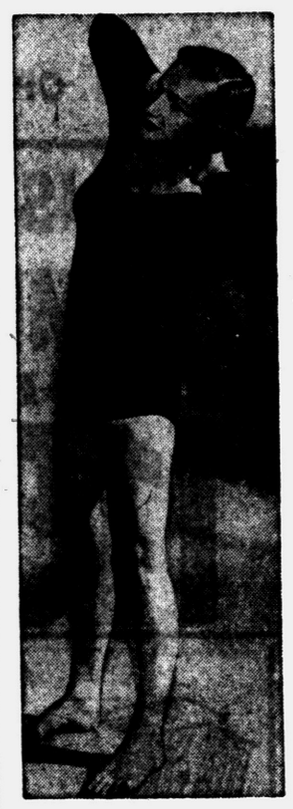

In this position try to touch your elbow to your leg. Raise your trunk and bend to the right. Continue, alternating left and right. This exercise is for pads of fat just under the waist.

Q. Is there anything to do about prominent veins on one leg or about the brown look which has appeared on my face? Both of these things happened during pregnancy.

A. The discoloration on your face is called pregnancy mask. It usually fades out with time. Pregnancy sometimes exaggerates a tendency toward varicose veins. You should see your doctor about this since early treatment can save you much trouble and discomfort.

EGGNOG EVERY DAY?

Q. Will it help age lines to drink an eggnog every day? Please answer in your column.

A. No one special food will banish lines. However, good nutrition has a happy effect on the whole body, including the skin. Eggs and milk are splendid health foods, so in an indirect way they may help one stay younger longer.

Q. "I weigh 128 pounds and am 5 feet 8 inches tall. My bust measures 33½ inches, waist 25 and hips 36. My friends think I am skinny but my parents do not. Please tell me what I should weigh."

A. It depends a lot on build but you might profit by a gain of five pounds.

PLUCK STRAY HAIR

Q. I am always reading that a woman should pluck her eyebrows from underneath and not from above, but suppose she has stray hairs above?

A. Stray hairs, outside of the regular browline, should be plucked whether they are below or above. The advice you mentioned had to do with shaping the brows — making them narrower, for instance.

All Lovers of Flowers Take Note

By VIVIAN BROWN
AP Newsfeatures Writer

Flower arranging styles vary greatly around the country, whether you arrange them yourself right out of the garden or wire them to a shut-in a thousand miles away. The style of arrangement is typical of the area.

If the roses are to be sent to a New England bedside, for example, chances are they'll be in a massed arrangement, and that several varieties of flowers will be used. Stock, Fuji mums, daisies, carnations, peonies, garden lilies, delphinium, and ivy are popular in that area.

★ ★ ★

Big batches of flowers are the rule in the Northeast. The bigger they are the more they appeal to occupants of the old Colonial houses who enjoy placing their long stems in hall vases.

Regional preferences come out of many ancient traditions, some as old as civilization. West Coast styles are rooted in China and Japan, where for thousands of years floral decorations had deep religious significance. East blossom had a special meaning.

Modern West Coast arrangers, creating in the Oriental tradition, still give prominence to each flower, and many still consider arrangements to be poetic statements in which flowers represent Earth, Heaven, Man as they did hundreds of years ago.

In the South it's the bouquet that matters, and flowers are patterned to tantalize the olfactory senses. Camellias, magnolias and gardenias are big favorites. Baskets of flowers are popular in the deep South.

It's a good idea to leave the arrangement of the flowers to a florist when you wire a centerpiece or bouquet because he is familiar with what is preferred in that particular area.



This smooth straw cloche is surrounded with green bronze and yellow blossoms and leaves intermingled with apple blossoms. It comes in solid and combination colors.

Will Live in Tennessee

Making their home in Rockwood, Tenn. after a honeymoon through Pennsylvania are Mr. and Mrs. Denny Hugh Cole.

The former Jeromey Roberta Edwards is the daughter of Mr. and Mrs. Orvil Edwards of Coleman street. Her husband is the son of Mr. and Mrs. Glen H. Cole of Rockwood, Tenn.

The two were married in Rockwood, Aug. 16.

The bride wore a chantilly type lace dress with a Sabrina neckline and long sleeves. The tiered floor-length skirt was accented with a lace peplum. A seed pearl cap held her fingertip veil of silk illusion and she carried a white orchid on a white Bible, a gift from the bridegroom.

★ ★ ★

Margaret Cole, bridegroom's sister of Rockwood, was maid of honor and Delores Cole was bridesmaid. Their lilac colored dresses featured floating back panels and they carried bouquets of pink carnations. Anita Cole, another of the bridegroom's sisters was flower girl. She wore a pink organdy dress and carried a basket of yellow rose petals.

David Ledford of Rockwood was best man. Ushers were the bridegroom's brother, Joseph Cole, and the bride's brother, Robert Edwards. A reception was held in the church parlors.

★ ★ ★

Mrs. Edwards wore a fawn colored sheath with beige accessories and Mrs. Cole was dressed in a light blue sheath. Both had pink carnation corsages.



807

by Laura Wheeler

Easy! Pattern 807 has pattern pieces for 9-inch doll, coat and leggings, 2 school dresses, party dress, nightgown; directions for these and for hair-do included.

Send Thirty-five Cents (coins) for this pattern — add five cents for each pattern for 1st-class mailing. Send to The Pontiac Press, 124 Needlecraft Dept., P. O. Box 164, Old Chelsea Station, New York 11, N. Y. Print plainly Pattern Number, Name, Address and Zone.

Send for a copy of 1959 Laura Wheeler Needlecraft Book. It has lovely designs to order: embroidery, crochet, knitting, weaving, quilting, toys. In the book, a special surprise to make a little girl happy — a cut-out doll, clothes to color. Send 25 cents for this book.

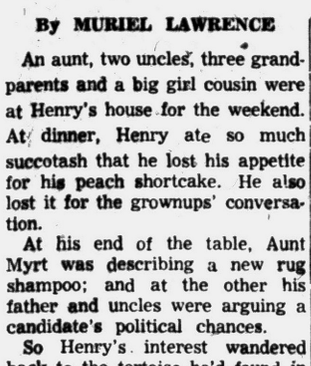

Fruit and Flowers

by Strangl

The new Strangl dinnerware pattern, Fruit and Flowers is hand carved and hand decorated . . . has it's gay colors sealed permanently under the glaze. It is sturdy and long lasting . . . oven-proof, detergent-proof and dishwasher-proof, of course. Hand made in America by American craftsmen. Open Stock.

16-Pc. Starter Set .... $14.95 (service for four)

45-Pc. Set .... $52.95 (service for eight)

12 other STANGL PATTERNS in STOCK

Pontiac Pottery

Michigan's Largest Dinnerware Specialty Store

North Edge of Miracle Mile—on Telegraph Rd.



Traditional favorites in INTERNATIONAL STERLING

... loveliest, by design

NOW AVAILABLE ON SPECIAL ORDER BASIS FOR IMMEDIATE DELIVERY

Place settings and most-wanted serving pieces to help you complete your family silver in one of these treasured patterns chosen so proudly years ago.

TERMS AVAILABLE

THE INTERNATIONAL SILVER COMPANY

FREE DOWNTOWN PARK-SHOP

"The Store Where Quality Counts"

Fred N. Pauli Co.

Pontiac's Oldest Jewelry Store

28 W. Huron FE 2-7257

PARAMOUNT BEAUTY SCHOOL

11½ S. Saginaw, Eagle Theater Bldg., Pontiac, Mich.

Enrollments Available in Day or Evening Classes

Write, phone or call in person for Free Pamphlet

PHONE FEDERAL 4-2352

Very Last Opportunity on BURTON'S

1/2 OFF AND MORE!

Sacrifice SALE!

Reg. to $8.99 Summer Dresses.... NOW $3.88
Reg. to $12.95 Better Dresses..... NOW $5.88
Reg. to $7.99 Slacks..... NOW $3.88
Reg. to $29.95 Formals..... NOW $10.88
Reg. to $7.99 Summer Skirts..... NOW $2.88
Reg. to $5.99 Blouses..... NOW $2.88

BURTON'S Smart Ladies' Apparel, 75 N. Saginaw

Grinnell's

Come join the HAMMOND PLAYTIME PLAN



All the fun of learning to play the Hammond Organ can now be yours! PlayTime lessons are fun. You'll learn quickly from one of our experienced teachers.

- 6 Organ Lessons
- Organ in your home for 30 days
- Instruction material

all for $25

Fee applied if you decide to buy.

GRINNELL'S, 27 S. Saginaw St., FE 3-7168

Sweater Treasures FOR FALL!



SOFT AS A KITTEN TO MAKE MILADY PURR . . .

Full Fashioned Fur Blends

VALUES to 12.95

Famous makers which you'll recognize at once. In classic or Novelty styles. You'll want several at this low price. LAYAWAY NOW or Charge It. Sizes 34-40 in all wanted colors.

Charge It

6.88

BURTON'S 75 N. SAGINAW ST.

SMART LADIES' APPAREL

Open Fri. and Mon. Nights 'til 9 P.M. Sat. Night 'til 7 P.M.

Negroes Lose in Memphis

Turnout Tops Previous Record by Over 50 Pct. as 'Unity' Men Win

MEMPHIS, Tenn. (AP)—A record breaking white vote smothered the first all-out Negro political campaign in the history of this Mississippi River city of the Deep South.

Russell B. Sugarmon Jr. a 30-year-old Negro lawyer, finished second in a race for public works commissioner that had jittery segregationists predicting catastrophe.

The final count gave Sugarmon 35,237 votes. He lost to a white "Unity Ticket" candidate, William W. Farris, by about 23,000 votes.

★ ★ ★

The predicted heavy vote for Negro candidates came as advertised, but the uproar of the campaign spurred the total turnout Thursday to a whopping 129,868. The previous record for a city election was 86,370.

The Rev. Ben L. Hooks, a Negro lawyer and preacher who ranked as a possible victor in the race for juvenile judge, lost by about 21,000 votes. He ran against three white candidates.

★ ★ ★

Farris, supported by both newspapers and retiring Mayor Edmund Orgill, drew 58,951 votes. The others: Sugarmon 35,237; John F. Canale 19,465; S. E. Chambers 13,621; S. A. Hawkins 388.

Juvenile Judge Elizabeth McCain won re-election with 53,645 votes. Hooks had 32,068; Joseph B. McCartie 22,629 and Ila Huff 16,435.

Henry Loeb III, 38, was elected mayor by a landslide 79,469 votes. He steps up from public works commissioner.

Hormone in Cow Inhibits Maturation

ITHACA, N.Y. (UPI)—Two Cornell University scientists have discovered that the "juvenil hormone," a chemical which prevents aging in insects, apparently exists in higher forms of life as well.

The hormone allows insects to grow in size without maturing.

★ ★ ★

Prof. Howard A. Schneiderman and Lawrence I. Gilbert, a graduate student, have obtained a chemical from the cow's adrenal cortex which, when administered to insects, has the same effect. The researchers say this is the first substance ever obtained from a higher animal which does affect insect growth.

Use of 'Silent Sound' Began 75 Years Ago

NEW YORK (UPI)—Ultrasonics—the use of "silent sound" for all sorts of industrial purposes from burglar detection and fog dispersal to underwater communications and dish washing—is said to have been born 75 years ago.

According to an expert on the subject, Paul M. Platzman (of Narda Ultrasonics Corp., Westbury, N. Y.), it all began when somebody blew a whistle with a pitch so high that it was inaudible to human ears but not to dogs.

Cop Chases Ex-Police Car, Crashes Into Own

FREDERICKSBURG, Va. (UPI)—Patrolman Michael Ashley was pursuing a speeding car when it went out of control and smashed into a parked sports car.

The sports car turned out to be Ashley's private auto. Investigation showed the car he was chasing formerly belonged to Fredericksburg police chief R. W. Coble.

Wife Delays Bigamist

MIDDLETOWN, Conn. (UPI)—Asked why he was late in court to face bigamy charges by his first wife, Worthington Spencer blamed his second wife for not waking him up in time.

Are You A SINUS Victim?

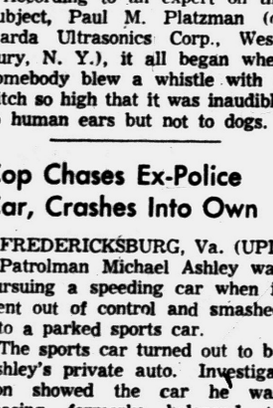

GET PALLIATIVE RELIEF WITH TRUMAC TABLETS

The original Enteric-Coated tablet for palliative relief of headache pain due to sinus conditions and facial neuralgia. Accept no substitutes. Get TRUMAC today!

AVAILABLE AT FURTNEY DRUG

JOSLYN at TENNYSON FE 8-0670



AP Wirephoto

HE HAD TO GET IT HOME . . . So Theodore Rau, who won a toy-scale 1910 Model T in araffle, crammed his 6 feet 3" into it and drove along at a leisurely pace—five miles an hour. Rush hour motorists on Manchester avenue, St. Louis, were too busy watching to be irritated.

Polish Prelate Blasts West

Claims Many Rejoiced at the Persecution of Catholics in East Europe

SOUTH ORANGE, N.J. (AP)—Archbishop Joseph F. Gawlina has told the second World Sodality Congress that some Westerners favored Communist persecution of eastern Europe's 60 million Roman Catholics.

"There have been certain 'pink people' in the West who rejoiced that the Catholic church was disappearing," the prelate said Thursday in a keynote address.

★ ★ ★

Archbishop Gawlina, a Polish exile who now lives in Italy, told the convention of Roman Catholic laymen and clerics that the West has broken its promises to the people of eastern Europe.

And he added he felt there was a real danger that the West would let down its guard against Communism.

The prelate is episcopal director of the World Federation of Sodalities of Our Lady.

Although voicing apprehension about the West generally, Archbishop Gawlina praised the United States for its contributions to Western civilization.

"The noble American nation possesses the highest culture of charity," he said. "We are all grateful to you Americans and words are inadequate to express our deep appreciation for your benevolence and generosity."

Then He Found Out . . .

LOCKPORT, N. Y. (UPI) — Walter Van Buren scrambled into his car to pursue a pair of thieves he'd seen tampering with his tires. The chase ended abruptly when the wheels of his auto fell off.

President Designates National Prayer Day

WASHINGTON (AP) — President Eisenhower Thursday designated Wednesday, Oct. 7, as a National Day of Prayer.

He called Americans to join in prayer on that date and "give thanks for the bounty of Providence which has made possible the growth and promise of our land."

Eisenhower issued his proclamation under a congressional resolution approved in 1952. It requested the President to proclaim a suitable day each year, other than a Sunday, as a National Day of Prayer.

Tourists Leave Loaded

MONTPELIER, Vt. (UPI) — Highway Commissioner William Poeter reported that tourists stole seven picnic tables and 10 trash barrels valued at $200 from roadside rest area.

In 1957 alone about one-third of a million men and women in the United States received a college degree.

We Sell What We Advertise

TABLE FANS ..... $ 8.95
WINDOW FANS $12.95
STUDIO DAVENPORT $49.95
AUTOMATIC LIGHTING APT. SIZE GAS RANGE $89.95
HIDE-A-BEDS $109
With Inner Spring Mattress

L & S FURNITURE SALE
1 Mile East of Auburn Heights
3345 AUBURN ROAD (M-59)
"You Always Buy for Less at L & S"
9-6 Mon. thru Sat. — Fri. 'til 9 FE 5-9241

BURMEISTER'S NORTHERN LUMBER CO.
ALL PRICES IN QUANTITIES QUOTED
Delivery Service Available

Closed Sunday
OPEN DAILY 8 A. M. to 8 P. M.

SAVE! NO. 1 DIMENSION
WEST COAST LUMBER
2x4 8 to 16
2x6 8 to 16
2x8 8 to 16
2x10 8 to 16
OUR LOW PRICE $115 per M

1x12 WHITE PINE Shiplap Reg. $120 Now $89 PER M

1x12 WHITE PINE ROOF BOARDS $85 Reg. $109.50 Per M

PAINT ROLLERS
SPECIAL SALE! 7-Inch Roller, Only 98¢
9-Inch Roller $1.49

PAINT ROLLER COVERS 2 FOR 59¢

GALVANIZED GUTTER only 89¢

Gold Bond PLASTER BOARD
4x8¼ .... $1.19 4x8⅜ $1.29
4x8½ $1.60
16x48 Rock Lath 98c
Above, in Quantities of 10 or more

215 LB. THICK BUTT SHINGLES
Good Quality Long Lasting
Now Only $6.95
15# Felt, 432 Ft. $2.95

Architect 33 OUTSIDE PAINT
FLAT GLOSS SEMI-GLOSS
Now Only $3.95
Superior House Paint 2.95

14x20 GARAGE
All lumber necessary to construct a beautiful 14x20 GARAGE including roofing, one window and fir siding
$299.50

Gold Bond Asbestos SIDING From $14.95 up PER SQ.

Gold Bond Med. Width ALUMINUM FOIL $68.50
Enclosed Spun Mineral Wool
FIRST QUALITY $34.00
Blanket type, full encased with paper, nail fin, matt thick. Spun mineral wool. 1,000 sq. ft.

Outside FLUSH DOORS With Lights
1¾ Fully Guaranteed Grade A $14.95
20x68 1⅓ Grade A Mhg. Doors 5.95
26x68 1½ Grade A Mhg. Doors 6.95

CLEAR WHITE PINE MOLDINGS
11/16x2¼ T.D. Casing Lin. Ft. 7½¢
11/16x2¼ Ovelo Casing Lin. Ft. 7½¢
½x3¼ T.D. Base Board Lin. Ft. 9¢
½x3¼ Base Shoe Lin. Ft. 2¢
¾x¾ ¼ Round Lin. Ft. 3¢
11/8x3¼ Stool Lin. Ft. 9¢
⅝x⅝ Cove Mould Lin. Ft. 3½¢
11/16x1⅝ Cove Mould Lin. Ft. 7¢
200 FT. SPECIAL

Combination ALUMINUM DOORS
Reg. $39.95
Now Only $21.95

Adjustable STEEL JACK POSTS for Houses $5.95

BUY STANLEY WINDOWS DIRECT AND SAVE PLENTY!

STANLEY MODEL 16 Jalousies for Porch Enclosures

STANLEY 3 in 1 JALOUSIE DOOR
Heavy duty 1¾-inch thick Jalousie Doors by Stanley.
From $49.95

Stanley Jalousie Windows Sale Priced!
• Finger-tip control all-weather ventilation, all day, every day the year around
• Adds to the living space and value of your home
• Easy to install . . . simple to clean
• Ideal as children's playroom
• Make it your family room or den
As low As 11.88 each
Average 9x12 Porch only $9.42 MO. Excluding Doors

STANLEY GLASS SLIDING DOORS
We Carry A Large Stock of All Sizes Up to 16' for Immediate Delivery.
Bring the Out-of-Door Indoors In All Weather. $98.50 and up

STANLEY Adds to the Beauty of any home . . . The all new STANLEY ALUMINUM HORIZONTAL SLIDING WINDOW
Here is truly modern design adding to the beauty of any home. Easy to install and easy to clean with a sloping sill that drains off water instantly, the Stanley Aluminum Sliding Window has a fixed sash that provides tighter meeting rail for complete weather protection. Available with interchangeable screen and storm sash. Surprisingly low in cost, the window's smooth, easy operation is a delight to every homeowner.

Big 25" Cut—4 Cycle POWER MOWER
Clinton Engine Start and Stop Control
Reg. 99.50 $38.88

Increase Living Area With Folding Stairs
Royal folding stairs are guaranteed by Public Liability Insurance — No weights or pulleys, secure treads. Metal hand rail.
$19.95

MEDICINE CABINETS
14x20 Size $6.95
Medium Width WITH Mirror, Chrome, Fluorescent Light, Plate Glass. $29.75
Reg. $49.95

2x4-8 ft. to 16' ECONOMY RED FIR $85 Reg. $99.95 Now Per M

ALL PRICES IN QUANTITIES QUOTED

BURMEISTER'S NORTHERN LUMBER COMPANY
7940 COOLEY LAKE ROAD
PHONE EMpire 3-7141

DELIVERY SERVICE AVAILABLE

Hal Boyle Says:

Film Colossals Too Colossal

NEW YORK (AP)—Is the film colossal getting too colossal for Hollywood?

Producer King Vidor, one of the last active survivors of the film colony's epic past, says yes. He feels the epic movie is now too big and costly for the Hollywood wallet.



BOYLE

"I doubt if ever again you can make spectacle movies in Hollywood which require the building of vast sets and 4,000 or 5,000-man casts," he said.

"It's impractical. Too expensive. Too many crippling rules and regulations," Vidor said.

"To shoot a crowd scene with 1,000 players would cost $20,000 a day in Hollywood. In Spain you could do it for around $1,000 a day."

★ ★ ★

Vidor recently returned from Spain where he spent two years and $6,000,000 making the biggest color spectacle of his career, "Solomon and Sheba." Death of Tyrone Power forced him to shoot a third of the film over, added a million dollars to the film's budget.

Unlike such early giants of the industry as D. W. Griffith and Cecil B. De Mille, Vidor has never been an exponent of personal showmanship. But he has been one of the screen's most consistent experimenters.

★ ★ ★

Starting more than four decades ago as a ticket seller and newsreel operator, he learned the director's trade by turning out two-reelers. His first, which dealt with auto racing—Vidor was an early hot rodder himself — cost $500.

"And that's probably about what it took in at the boxoffice," he remarked wryly.

★ ★ ★

"The Big Parade," made in 1925 with John Gilbert as star, was one of the greatest sleepers in filmdom's history. "It cost only $245,000 to make, and the last I heard it had brought 16 or 18 million," Vidor said.

But the graying, mild-mannered producer isn't a man who believes in looking back.

★ ★ ★

"Everything is new," he said. "When I start a new project, I begin a whole new life. I don't believe in dwelling on what's behind you."

Vidor believes the answer to the epic costs of making film epics isn't to turn out fewer of them, but to turn out more of them abroad.

★ ★ ★

"We've got a big screen now, and we have to fill it up," he said. "Let people who like small themes and small screens watch television.

"Why do we have to wait thousands of years to find something is dramatic? I get scripts on William the Conqueror and Noah's Ark, but what I'm looking for now is a dramatic spectacle of today," Vidor said.

★ ★ ★

"What is behind all the anger and unrest in the world today? Personally, I feel it is a real effort toward a spiritual breakthrough, and I'd like to find the story to tell it. My primary interest is spiritual progress. I believe in it."

Vidor summed up the rest of his philosophy: "We make our own world. Everybody's world is in his own hands. Good or bad, he has no alibis."

U.S. Post Office in Hawaii Ready for Big Business

HONOLULU (AP) — The best day's business in its history is expected by Honolulu's General Post Office today.

Red-colored special 7-cent air mail stamps commemorating Hawaii's admission as the U.S. 50th state will go on sale moments after President Eisenhower signs the statehood proclamation.

Postal officials estimate that first cover requests will reach at least a half million. The post office expects to sell around a million of these stamps.

The stamp shows a Hawaiian warrior in the left foreground, the eight Hawaiian islands in the center, and a big, bright star in the upper right corner.

TOP QUALITY

Final Reductions

WIDE SELECTION

Summer CARPET Clearance!

Special! Wool and Nylon

Reduced especially for this event! Lnog wear plus lovely decorator shades make this a wonderful bargain.

$7.95 Sq. Yd.

All Wool Wilton or Acrilan

Two fine carpets that come in tweeds or patterns. Definitely quality carpet ...plus all of the smartness that you desire.

$8.95 Sq. Yd.

Heavy Acrilan Wilton or All Wool Wilton

Two really fine carpets that you will seldom see at this low price. You'll enjoy selecting from the modern decorator shades available.

$9.95 Sq. Yd.

See the New Inlaid Terrazzo

Up to 50% Off on Roll Balances and Roll Ends!

SPENCER'S FEATURE CUSTOM TILE and LINOLEUM

TILE

Asphalt Vinyl Rubber
Vinyl-Asbestos Cork Corlon
Venetian Blinds Window Shades
Formica Linoleum Futuresq
Wall Tile

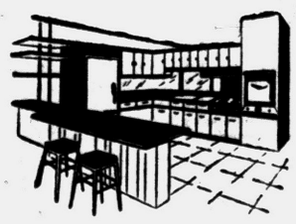

Also Visit Our Custom Drapery Department for New Fall Fabrics

For the ultimate in distinctive floors and counters visit Spencer's for the finest selection of tile anywhere. New gold marble and spatter patterns that are "out of this world" for appearance. Custom designs are a specialty — either in linoleum or tile.

NOTHING DOWN! UP TO 36 MONTHS TO PAY!

Spencer's

FLOOR COVERINGS

3511 Elizabeth Lake Road FE 4-7775

Open Friday, Saturday and Monday Evenings

BIG 4

TOM'S HARDWARE
905 ORCHARD LAKE AVE.
FE·5·2424

KELLY'S HARDWARE
3994 AUBURN at ADAMS, AUBURN HEIGHTS
FE·2·8811

KEEGO HARDWARE No. 1
3041 ORCHARD LAKE AVE.
FE·2·3766

McKIBBEN & CHILD'S
1576 UNION LAKE RD.
EM·3·3501

Every Item in THIS AD is Available at ALL BIG 4 STORES

MR. HARDY WARE by THE BIG 4

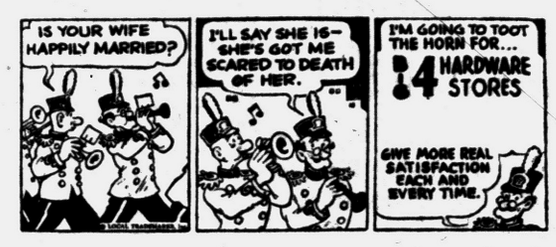

WATCH EVERY WEEK FOR THIS NEW SERIES!



SALAD BOWL
an aluminum "chiller"
reg. $2.15 99c



SPECIAL BIG 4 Value

Full Size—2½ Bushel
Zipper Top
Rubbish Burner
Reg. $2.19
$1.66



DOMINION Steam & Dry Iron
Reg. 14.95 $8.99

3 Cu. Ft. Steel Bed WHEELBARROW
Reg. $9.95
$5.89 K.D.

Reg. $12.95 B.V.I. Paint Sprayer
We believe this is the lowest price in Pontiac
$7.99

A REGULAR 54.90 BIG FOUR FEATURE VALUE
Miller Falls SABER SAW
Complete with stand and the table to convert into a table jig-saw.
SPECIAL PURCHASE
Better Than Pictured
$29.95

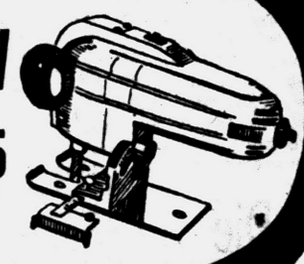



Reg. $2.59 Cold Pak CANNER
Holds 7 Qt. Jars with Rack
$1.99

9x12 PLASTIC DROP CLOTH.....59c

REVEREWARE at 50% OFF

⅜" SHOPMATE—2-SPEED ELECTRIC DRILL $21.88
Reg. $34.95

FULL SIZE HOUSE BROOM 88c
GALLON OF PAINT THINNER 87c
TUBE CAULKING 4 TUBES 97c — CAULKING GUN 97c
REG. $1 WAGNER ALUMINUM CLEANER 19c

Perrenial Rye Grass 19¢ Lb. 10 lbs. or more
Creeping Red Fescue 69c lb. 10 lbs. or more

UP TO 50% OFF

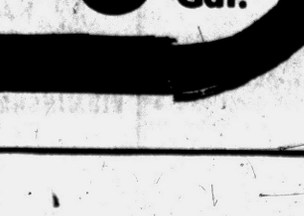

Reg. $14.95 Johnson Centennial $7.99

Reg. $16.50 SHAKESPEARE REEL #1774 $8.25

SAVE UP TO ½ ON RODS



MIRACLE 1-STEP FABULON FLOOR FINISH

We Rent Floor Sanders, Polishers, Lawn Rollers, Seeders Also Glass Cut to Order

$6.98 Gal.

Teachers to See Science at Work

2 to Attend GM Conference

Two Pontiac area teachers will be among 37 instructors from Michigan, Indiana, New York, Illinois, Ohio and Connecticut, to attend the fourth annual General Motors Conference for High School Teachers.

The conference will begin Monday at the GM Technical Center in Warren.

Attending from this area will be Duane C. Steele, who teaches at Pontiac Central High School, and Roy F. Thompson, an instructor at Bloomfield Hills High School.

Steele is sponsored by GMC Truck and Coach Division, and Thompson by the GM Engineering Staff.

★ ★ ★

Most of the teachers have summer employment in 24 GM divisions or central office staffs, both to give them technical information and work experience helpful in their teaching and to supplement their incomes.

They were selected by GM divisions in consultation with local school administrators.

The teachers will see various laboratory experiments and engineering demonstrations illustrating mathematics and basic science applications at Research Laboratories, Engineering Staff, Process Development Staff, GM Proving Ground and the GM Institute (Flint).

Other GM executives will discuss GM's personnel, educational, training, public relations, scholarship and other programs aimed at aiding or supplementing both student and teacher education.

Speaker on the Friday program will be Dr. Elbert P. Little, assistant to the president of the Physical Science Study Committee Project of Educational Services.

On the following day the teachers will hear Dr. Paul F. Brandwein, senior editor and consultant to schools for Harcourt, Brace and Co. Inc. He will discuss science teaching techniques.

AFL-CIO Votes to Boycott K

Reuther, Carey Oppose 'Snub Formula,' Plan to Set Up Own Meeting

FOREST PARK, Pa. (AP) — The AFL-CIO as a whole will boycott Soviet Premier Nikita Khrushchev to show its disapproval. Nevertheless two federation vice presidents are going ahead with efforts to set up their own meeting to tell the Communist chief off in person.

One of the two — Walter Reuther, president of the United Auto Workers — suggests he snub formula amounts to isolationism and says it is a disservice to human freedom.

★ ★ ★

That is the upshot of a stormy session Thursday in which the AFL-CIO Executive Council by majority vote formally adopted the stand-off attitude advocated by President George Meany.

The opposition was spearheaded by Reuther and James B. Carey, president of the International Electrical Workers, backed by O. A. Knight, president of the Oil Workers Union.

★ ★ ★

After the decision was taken, Meany told newsmen he would turn down out of hand any proposal, even from the State Department, that Khrushchev be invited to address the AFL-CIO convention in San Francisco in September.

The tentative schedule for Khrushchev's nationwide tour during his U.S. visit puts him in the West Coast city around the time of the labor convention. There are well-backed reports the State Department would like to get the visitor into the meeting to see free labor in action.

★ ★ ★

Meany commented that one of the differences between the U.S. and Soviet system is that "neither the White House nor the State Department controls American Labor." He said the council majority feels that Khrushchev should be boycotted as a dictator who imposes slave labor conditions.

Knifer to Die in Gas Chamber

Stephen Nash, Killer of 11, Takes Last Walk at San Quentin Today

SAN QUENTIN, Calif. (AP)—After running most of his life, Stephen Nash was scheduled to walk to his death today in the San Quentin prison gas chamber.

The execution was set for noon (Pontiac Time).

The gaunt, hypnotic-eyed knifer spent the last two of his 36 years of life in isolation on death row—isolated because of his fellow murderers sickened of his boast that he killed at least 11 men and boys.

He never had a visitor, and there was no one to claim his body.

★ ★ ★

Arrested on Los Angeles skid road in 1956 when police found a bloody knife in his pocket, Nash admitted killing 10-year-old Larry Hice under a Santa Monica pier and John Berg, 26, in Berg's Long Beach apartment.

Convicted of those two murders, he confessed many others. Three, in San Francisco, Sacramento and Richmond, Calif., were verified by police. They believed the others, too, but found no proof.

Nash relished describing the way his victims died, just as he relished his last dinner of steak and pie.

When Superior Judge H. Burton Noble of Los Angeles sentenced Nash to die, he called the lanky, toothless stabber "the most evil person who ever appeared in my court." Nash merely smiled, in the same way he did when he refused spiritual comfort on his last day of life.

Industrialists to Meet

PRUDENVILLE (AP) — Michigan industrial ambassadors from Saginaw County north to the Straits of Mackinac will meet Sept. 1 at Johnson's Rustic Resort on Houghton Lake. Manufacturers in the area also have been invited to attend to join in the drive to promote movement of new industries to Michigan.

City Man Hurt as Blanket Towrope Breaks

A car being towed by another overturned today when the towrope broke.

And small wonder, said Flint State Police Post officers.

Troopers reported the cars were traveling at excessive speed using a twisted blanket for a towrope.

The driver of the lead car, Howard Henderson, 19, of 457 Montana Ave., suffered severe face and back cuts. He and his companion, Travis Schultz, 24, same address, were held for reckless driving.

The pair set out from Pontiac towing Schultz's disabled car. They had covered almost 30 miles when the "rope" snapped. Henderson's car skidded through a fence on U.S. 10 four miles south of Grand Blanc. Schultz's car overturned.

Police Still Seeking Bus Gasoline Thief

ORTONVILLE—Oakland County sheriff's deputies today are continuing thenr investigation of the theft of gasoline from 11 Brandon school buses here earlier this week.

The buses were parked by the bus garage and had not been in use this summer, according to Brandon High School Principal Jack Ferris.

No estimate of the number of gallons missing was made, school officials said.

Hawaii Part of Union Now

Proclamation Signed, New Flag to Become Official Next July 4

WASHINGTON (AP) — Hawaii, a group of volcanic and coral islands, 2,400 miles west of San Francisco, officially joins the union today as the nation's 50th state.

President Eisenhower arranged a 3 p.m. (Pontiac time) ceremony at the White House to proclaim statehood for the territory after a 56-year effort by Hawaiian citizens, now numbering 585,000.

Besides signing the statehood proclamation today, the President issues an order designating a new 50-star flag to become officially effective next July 4.

The new banner will take the place of the 49-star flag which became official only last July 4.

The 49-star emblem, to provide for Alaska, has a blue field of seven staggered rows of seven stars each. It supplanted the 47-year old, 48-star flag which had six even rows of eight stars each.

Soon after the Hawaiian proclamation, the government will put on sale a special 7-cent air mail stamp commorating the event.

The signing also will be the signal for Gov. William F. Quinn a Republican elected as the state's first governor last July 28, to take the oath in Honolulu, capital of the new state.

Quinn will then notify Washington of his certification of the election last month of Hawaii's first congressional delegation in time for the two senators and one representative to take their oaths here Monday.

At Gettysburg, Pa., President Eisenhower got in some early morning golf today in advance of the trip to Washington to proclaim Hawaii the 50th state and unfurl the new flag. The President, accompanied by George E. Allen, a frequent golf companion, reached the Gettysburg Country Club shortly after 7:30 a.m.

Release Companion of Accused Thief

EXETER, N.H. (AP) — Robert A. England, 25, of Jackson, Mich., who flew to Holland with a friend accused of stealing $19,000, was released by county authorities yesterday.

County Atty. Lindsey R. Brigham said England had no knowledge of the theft when he accompanied Emery M. Eaton Jr., 26, to the Netherlands.

Gasoline Dealer Tells of Illegal Price-Fixing

DETROIT (AP)—A Detroit gasoline dealer told a Federal Trade Commission hearing yesterday that a Texas Co. salesman told him the firm wanted to reduce prices to force independent dealers out of business.

Ramie Kellar, a Texaco Service station operator, also said the sales man told him the company would survey prices in his area and tell him what to charge.

★ ★ ★

The week-long hearing, which ends today, is on charges that the Texas Co. engaged in illegal price-fixing by asking dealers to cut gasoline prices and offering to absorb 80 per cent of the reduction.

Missing Child Found Mutilated by Hogs

ROARING SPRINGS, Tex. (AP)—A calm search for a missing child became an ordeal of horror Thursday when Mrs. Bill Palmer found the body of her 18-month-old niece in a farm pond, mutilated by hogs.

★ ★ ★

Hospital attendants at Matador, eight miles north of this West Texas farm and ranch community said water in the lungs of tiny Lani Gayle Sedgwick indicated she may have drowned when the hogs attacked her.

Name Woman Best Driver in Detroit

DETROIT (AP)—A woman has been named Detroit's good driver for 1959. Mrs. Geraldine Radke, a 40-year-old housewife, topped three male drivers in the finals and won the title Thursday.

★ ★ ★

It was the second time in three years a woman had won the honor. Mrs. Radke scored 96 out of a possible 100 points in a seven-mile final which included 35 traffic lights, eight right turns, seven left turns and six stop signs.

Mrs. Radke said her husband, Donald, taught her to drive 10 years ago. Her code for the road:

"Keep calm, be courteous, give everyone a chance. Let those cutters cut in if they want to. Driving can be fun; it is for me."

Gulps Down Evidence as Police Approach

JERSEY CITY, N.J. (UPI)—Police arrested suspected lottery operator Harry Kohr, 43, as he tried to swallow the evidence yesterday.

They said Kohr had written his bets on candy wafers and was gulping down the evidence as they approached him.

Our Specialty HATS CLEANED & BLOCKED

35 Years of Satisfactory Work.

MICHIGAN HAT CLEANERS & BLOCKERS
11 S. Saginaw Next to Eagle Theater

(Advertisement)
Helps You Overcome
FALSE TEETH
Looseness and Worry
No longer be annoyed or feel ill-at-ease because of loose, wobbly false teeth. FASTEETH, an improved alkaline (non-acid) powder, sprinkled on your plates holds them firmer so they feel more comfortable. Avoid embarrassment caused by loose plates. Get FASTEETH at any drug counter.

SELECTED BY Better Homes and Gardens MAGAZINE (August Issue)
AS ONE OF AMERICA'S BEST HOME VALUES
SEE IT AT HERRINGTON HILLS



ONLY 4 LEFT
OUT OF 380 VARIOUS STYLED HOMES

BEAUTIFUL Herrington Hills IN THE BIRMINGHAM-BLOOMFIELD HILLS AREA
All city conveniences including city water, sewers, paving.
Outstanding for Location and Superior Styling of Homes at Moderate Prices
$15,450 COMPLETE $650 MOVES YOU IN AND COVERS ALL COSTS
1,120 SQ. FT. IN THIS VERY INDIVIDUAL ALL-BRICK CALIFORNIA CARPORT HOME
With 3 larger Bedrooms • Full Basement • Hotpoint Built-in Oven and Range • Snack Bar • Range Hood Fan • Roughed-in Extra Bath.

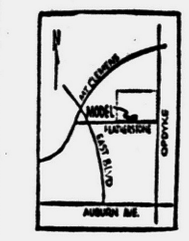

Just Minutes From Dowatown Pontiac
Drive out Mt. Clemens 2 miles. Turn right on Featherstone Road to our model home at 1253 Featherstone Road.

Built and Sold by COLEMAN & MOSS BILDORS SLocum 7-8821

tubful after tubful after tubful...

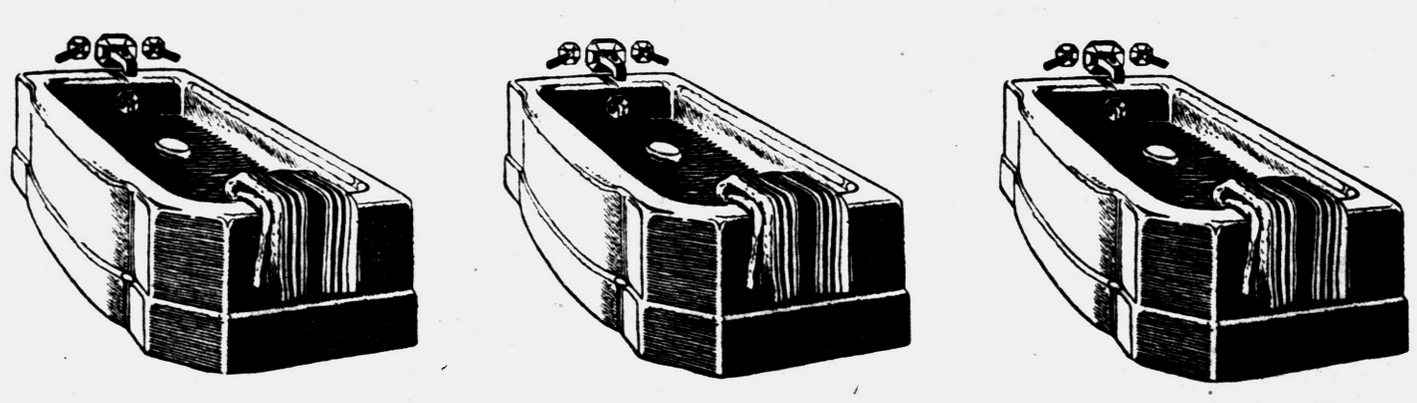

dependable Kelvinator electric water heaters assure a constant supply of clean hot water

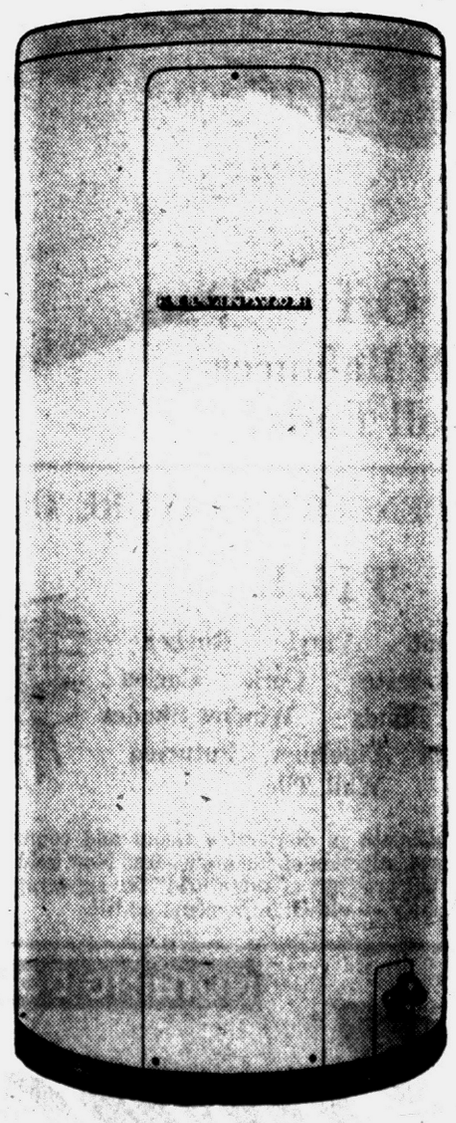

SIX BIG REASONS WHY YOU SHOULD BUY Kelvinator

1. QUICK RECOVERY! Exceptionally fast hot water with new, more efficient heating units . . . thick Fiberglas insulation.
2. FULLY AUTOMATIC! Quiet, safe, completely automatic operation . . . install it, forget it.
3. INSTALL ANYWHERE! Round or table-top models can be installed in kitchen, utility, basement or closet . . . need not be near a chimney
4. DEPENDABLE! Long-lasting Kelvinator electric water heaters are quality heaters, built to Edison's specifications.
5. ECONOMICAL! Electricity costs so little . . . you heat water for just pennies a day.
6. CLEAN and COOL! As clean as an electric light bulb and its outer shell is cool to the touch all over.

only $99.95 FOR 52-GALLON MODEL

DETROIT EDISON'S SUPER SUPPLY PLAN . . . makes Kelvinator electric water heaters even more efficient. You'll have all the hot water you want for all the family's needs, 24 hours a day, for an operating cost as low as $3.88 a month. Ask Edison how this new water heating service, combined with a new Kelvinator electric water heater, can mean hot water aplenty round the clock. GET IT HOT . . . GET A LOT!



Displayed and sold by your
KELVINATOR DEALER and DETROIT EDISON

HEAVY TRUSS TROUBLES?
Try a CHAMPION LITE hernia support



Many have found it all the support they need
• AT YOUR DRUGGIST
CASS LAKE PHARMACY
3000 Orchard Lake Road
Keego Harbor FE 9-7831

52 Stores and Services
ONE LEVEL SHOPPING
Free Parking for 5,000 Cars
MIRACLE MILE SHOPPING CENTER
S. Telegraph at Square Lake Rd.

'59 RAMBLER
RADIO HEATER $1648.00
Choose Your Own Equipment
BIRMINGHAM RAMBLER
MI 6-3900

Cost of reconstruction of the U.S. Capitol now underway in Washington, D.C. will be about 10 million dollars.

Italy's "autostrada," opened in 1925, was the world's first expressway to separate fast, long-distance traffic and local traffic.

The first Hague Peace Conference, in 1899, met at the invitation of the then Czar of Russia.

COUPON DAYS

SAVE!

THIS COUPON WORTH $1.00
ON ANY NEW PRESCRIPTION
(Up to $2.00 Order)

THIS COUPON WORTH $1.00
ON ANY MEN'S BLUE BELL WORK PANTS
(Good 'til Sept. 1st)

LOOK!

WOW!

THIS COUPON WORTH $1.00
ON REG. $2.89 DRISTAN TABLETS
(Good 'til Sept. 1st)

THIS COUPON WORTH
50% OFF
ON ALL VITAMINS
(Good 'til Sept. 1st)

STOP

IT'S A STEAL

Verichrome 620, 120, 127, Reg. 50c—Now	$ .36
Verichrome 616, 116, Reg. 70c—Now	$ .49
Kodacolor 620, 120, 127, Reg. $1.35—Now	$ .99
Kodachrome 135-20, Reg. $2.05—Now	$1.49
Kodachrome Movie Film	
8mm Roll, Reg. $2.85—Now $1.99	8mm Mag., Reg. $4.15—Now $3.19
Reg. Cigarettes, Carton $2.18	King & Filter, Carton $2.28

RUSS'S COUNTRY STORE
4500 Elizabeth Lake Rd.
FE 5-2761

House Unit OKs Hog Subsidy

Agriculture Committee Rebuffs Administration With 18-13 Vote

WASHINGTON (UPI) — The House Agriculture Committee overrode administration objections Thursday and approved a bill to subsidize hog farmers. The vote was 18 to 13.

★ ★ ★

Backers contended the measure would help prevent further price declines. Prices have plunged one-third below year-earlier levels.

Agriculture Department officials contended that the measure would encourage overproduction at a time when production of pork-on-the-hoof is already running at the highest level in 14 years. The bill would provide direct subsidy payments to farmers who market hogs at light weights.

★ ★ ★

The payments would be set at a level calculated to assure a return of at least $14 per 100 pounds to producers who market hogs at live weights ranging between 175 and 190 pounds.

In no event could the payments exceed $3 per hog or $1,250 per farmer. The bill would authorize $150,000,000 to be spent on such subsidies.

★ ★ ★

Farmers' returns for hogs on a national average have plunged $22.22 per 100 pounds to $14.58 during the past year.

Reds Can Listen to All Broadcasts —So They Say

LONDON (AP)—The Soviets are quite free to listen to foreign radio broadcasts, Radio Moscow said today.

★ ★ ★

"Not only are we allowed to hear foreign radio broadcasts but we do," said a commentator.

In fact, more people in the Soviet Union tune to overseas stations than they do in the United States," he claimed.

★ ★ ★

Practically every set on sale in the Soviet Union has a short-wave band, Moscow said, "and that means everybody has all the chance in the world to tune in to foreign broadcasts."

★ ★ ★

The broadcaster made no mention of the frequent Soviet jamming of Western programs.



WHAT?

ALREADY 42 VIKINGS SOLD at JUDAH LAKE ESTATES

YES MA'AM and here are the Reasons Why

Model Open Daily 1 to 8

The All New VIKING Aluminum 3 Bedroom Home With the New Circular Floor Plan . . .



1050 Square Feet Plus ATTACHED GARAGE FOR $11,850

INCLUDES LOT and ALL IMPROVEMENTS, (gas heat)

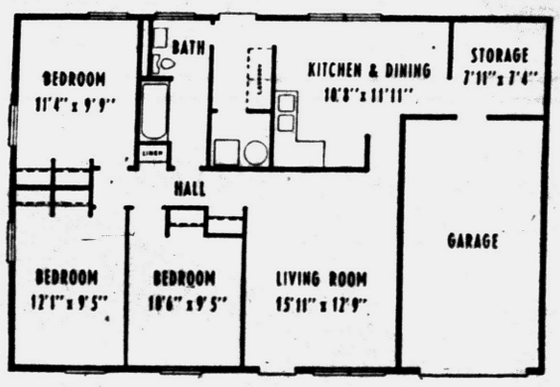

Here's the home with the work-saving, step-saving floor plan you've asked for. You enter the bathroom from either kitchen or bedrooms, sparing the living room from heavy traffic, easing housework. You have spacious bedrooms . . . a bigger kitchen . . . more inside storage space and a mud room for the children plus many other features. All this is yours plus National Homes Viking aluminum construction. Gone are endless bills for maintenance and repair. Instead your new home looks freshly painted, protected by maintenance-free, fire safe, baked finished aluminum.

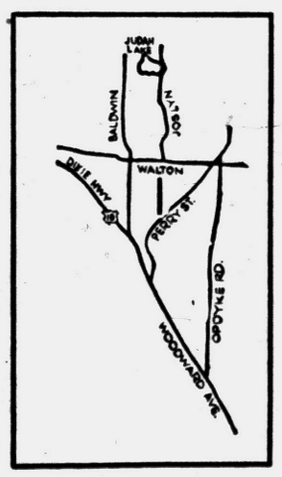

Easy to get to . . .

FROM PONTIAC:

Drive North on Perry to Joslyn . . . Turn Left 5 Miles . . . or North on Saginaw to Montcalm . . . Turn Left to Joslyn . . . Turn Left 5 Miles

FROM ROCHESTER:

West on Walton to Joslyn . . . Turn Right 3½ Miles

nh NATIONAL HOMES

FREE Package of ALCOA WRAP to Every Family

V. A. $82 MOVES YOU IN $79 Per Month

F. H. A. $440 MOVES YOU IN $82 Per Month

Nothing More to Pay!

Judah Lake Estates No. 5

DLORAH BUILDING CO. FE 2-9122

BLOOMFIELD lumber company

DISTRIBUTORS FOR PULLUM WINDOWS

STOP and SAVE 7 DAYS A WEEK

FREE ESTIMATES FREE DELIVERY

SEE OUR COMPLETE LINE OF **INTERIOR FLUSH DOORS** 8-8 OPEN

GRADE A GUARANTEED	MAHOGANY	BIRCH
2/4 x 6/8	$5.90	$ 8.50
2/6 x 6/8	$6.00	$ 8.50
2/8 x 6/8	$6.50	$ 9.50
3/0 x 6/8	$7.00	$10.00

QUALITY PLYWOOD

4x8 ½" Plyscore . . . $4.10
Sheets ⅜" Plyscore . . . $3.10

PASSAGE LOCKS $1.45
BATH-$1.90 KEY & KNOB-$4.90

DOOR CASING

5¢ foot
BASE 8¢ foot
SHOE 2¢ foot

Let Us Estimate Your Next Job . . . No Obligation . . . Call

FE 3-7853





BLOOMFIELD LUMBER COMPANY

McCandless

Select your color and pattern from full rolls, while our selections last.

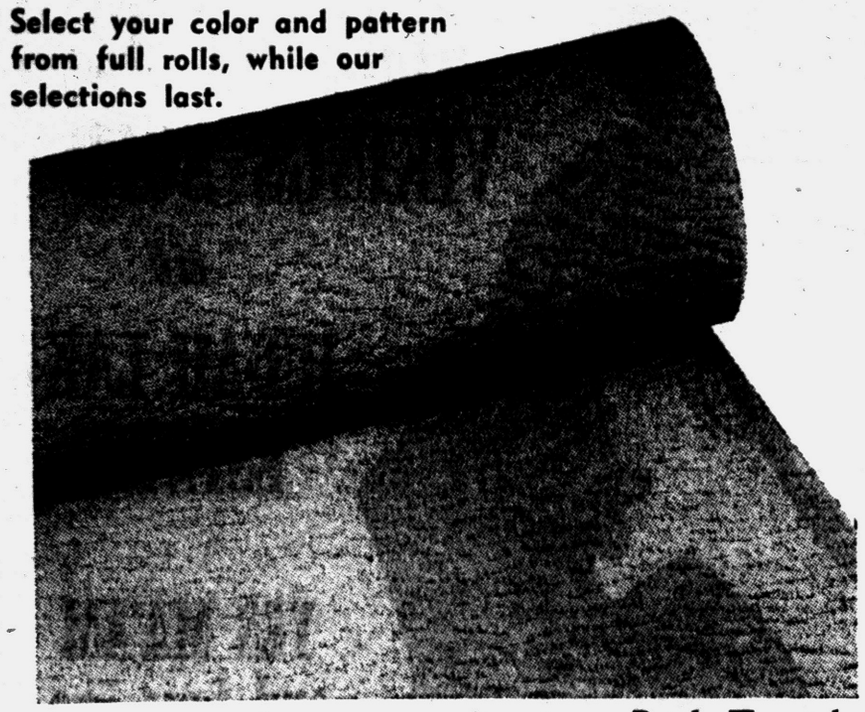

Come in and see our collection of eye catching, distinctive carpets, in patterns to match your particular decor. At prices to meet your budget.

Bark Tweed OR Sculptured

Reg. $8.95

Now Only $6.95 Sq. Yd.

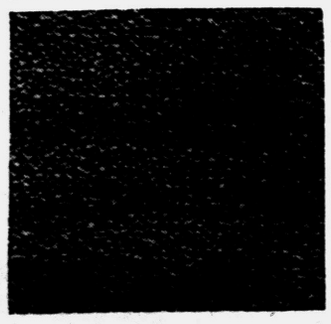

Choose from 6 gorgeous colors. This 100% Nylon

Reg. $7.95 $5.79

call FE 2-1026

Shop comfortably, leisurely at home!



Our carpet consultant will bring samples to your home so you can choose the right carpet and color for your decorating scheme . . . No obligation. Free estimates and decorating counsel. Deferred payments plan to fit your needs . . .

BUDGET TERMS! No MoneyDown — 36 Months to Pay!

FREE DOWNTOWN PARK-SHOP

You Can Be Sure If It's From McCandless

11 North Perry Street FE 2-1026

Remember We Are Specialists When It Comes to Installations

PLANNING



A SOUND SAVINGS PLAN

. . . the Beginning of Home Ownership

Yes, a savings program based on regular savings and high rate of earnings where money is completely safe . . . has started many on their way toward home ownership.

START SAVING SYSTEMATICALLY TODAY

CURRENT RATE ON SAVINGS 3½%

PONTIAC FEDERAL SAVINGS

HOME OFFICE: 761 W, Huron Street

ROCHESTER—407 Main St. DOWNTOWN—16 E. Lawrence

DRAYTON PLAINS — 4416 Dixie Highway



LOVE AND MYSTERY — Both are included in Alfred Hitchcock's new thriller, "North by Northwest," starring Cary Grant and Eva Marie Saint. James Mason co-stars in the drama now playing at the Commerce Drive In.

Haiti Orders Prelate Held

Catholic Bishop Has Objected to Expelling of Two Priests

PORT AU PRINCE, Haiti (AP) —Haiti's government has ordered the arrest of the nation's leading Roman Catholic prelate in a widening split with the church in this predominantly Catholic Negro republic.

The archbishop of Port Au Prince, Msgr. Francois Poirier, was ordered seized after he ignored a summons to appear at the district attorney's office.

★ ★ ★

There was no immediate indication whether the archbishop, a French national, had been found and taken into custody. Church sources declined to comment.

A justice department spokesman said the arrest was ordered because the archbishop had criticized the government for expelling two priests. One was the head of Haiti's largest Catholic college.

★ ★ ★

The two priests, the Rev. Etienne Grinenberger, rector of Saint Martial College and Superior of the Holy Ghost Fathers in Haiti, and the Rev. Joseph Marrec, both French citizens, arrived by plane in New York Thursday night. They said the government was apparently waging a concerted campaign against the Catholic church in Haiti.

A high Vatican source today said Haitian government leaders might incur automatic excommunication from the Roman Catholic Church if the archbishop of Port Au Prince is arrested.

Vatican officials refused to comment officially on the arrest order.

★ ★ ★

However, a high Vatican source said that if the archbishop were arrested "without good reason," officials of the Haiti government might suffer excommunication.

Zeroes In After 2 Years

AUBURN, N.Y. (UPI) — When Dennis Ballard pitched the Auburn Yankees of the New York Pennsylvania League to a 12-0 no-hit win over the Geneva Redlegs, it was not only his first no-hitter, but also his first shutout in two years of professional baseball.

Policing Family Affair

BOSTON (UPI) — When Charles H. Pugsley joined Boston's police force recently, his family became possibly the largest family of police officers in the United States.

Besides Charles there are the father, Sgt. Arthur Pugsley Sr. and Patrolmen Arthur Jr., Ernest, Robert and Stanley.

Lincoln's Home Open

SPRINGFIELD, Ill. (UPI) — The only home Abraham Lincoln ever owned is now a state memorial here and is visited by thousands of persons every year. The home is a modest frame 1½-story building located on Eighth Street at the edge of the downtown district.

There are only three counties in the state of Delaware.

Police Checks Bounce

BRIDGEPORT, Conn. (UPI) — No arrests were made, despite the fact that 300 rubber checks were issued. They were for the city's policemen, dated by mistake 1985.

WALKE DRIVE IN THEATRE

MA 4-3135

3 Technicolor Features 3

4—CARTOONS—4

MORE THAN GREAT COMEDY HERE'S GREAT ENTERTAINMENT

PARAMOUNT PRESENTS JERRY LEWIS the Geisha Boy

MARIE McDONALD SESSUE HAYAKAWA

TECHNICOLOR® VISTAVISION®

TOPPING THE TENSIONS OF "REAR WINDOW"!

JAMES STEWART · KIM NOVAK

ALFRED HITCHCOCK'S VERTIGO

TECHNICOLOR®

BARBARA BEL GEDDES

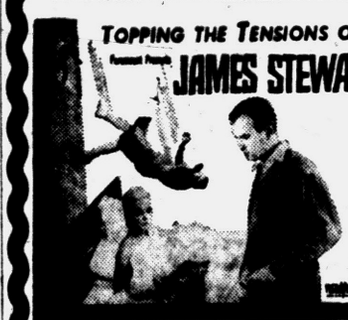

As The World Waits—

THE BOLDEST ADVENTURE EVER DARED BY MAN!

BENEDICT BOGEAUS presents JULES VERNE'S FROM THE EARTH TO THE MOON

By the author of "AROUND THE WORLD IN 80 DAYS" and "20,000 LEAGUES UNDER THE SEA"

Joseph Cotten • George Sanders

SOUTH END OF UNION LAKE RD. AT HAGGERTY

COMMERCE

EM 3-0661

EXCLUSIVE OAKLAND COUNTY SHOWING!

See this one now! Be here early Box office open 7p.m.

THEY HAD NOTHING IN COMMON BUT AN UPPER BERTH.....

and sometimes a touch of murder!

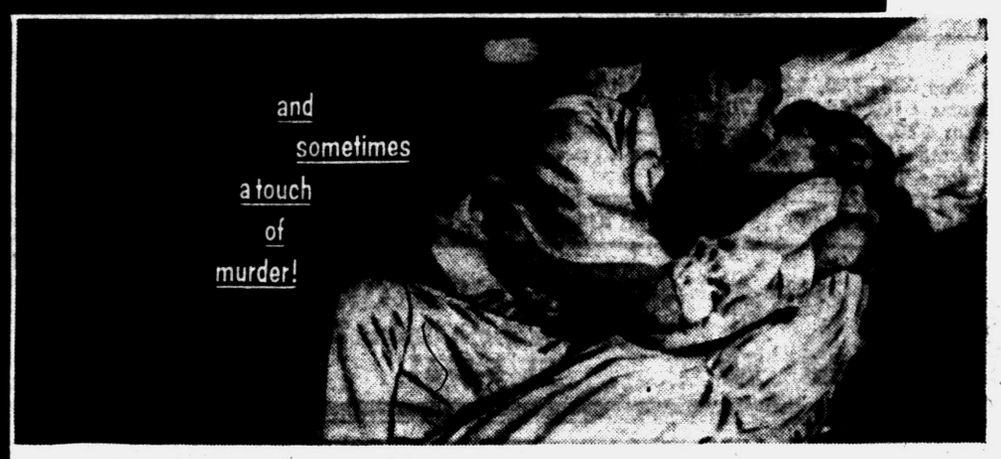

The Master of Suspense tells his greatest tale!

M-G-M presents CARY GRANT EVA MARIE SAINT JAMES MASON in ALFRED HITCHCOCK'S NORTHWEST

In TECHNICOLOR

Co-Starring JESSIE ROYCE LANDIS

Written by ERNEST LEHMAN · VISTAVISION · TECHNICOLOR Directed by ALFRED HITCHCOCK · An M-G-M PICTURE

PLUS ADDED FIRST RUN

A Secret Eden Turned Into A Raging Hell!

Island of Lost Women

JEFF RICHARDS · VENETIA STEVENSON · JOHN SMITH · DIANE JERGENS JUNE BLAIR

A JAGUAR PRODUCTION FROM WARNER BROS.

DANISH MODERN SOFA $109.50

2-Pc. SECT. $159.50

CHAIR $39.50

ALL FOAM RUBBER ZIPPER CUSHIONS CHOICE OF COLORS

6 INCH DOUBLE CORE FORM B. F. GOODRICH Foam Rubber Mattress and Box Springs



BOTH for ONLY $79

EASY TERMS

NO DOWN PAYMENT! Full Size Slightly Higher

HOLLYWOOD BED . . $44.50 COMLETE

FE 8-9551 STORE LOCATED IN BAZAAR AREA OF MIRACLE MILE FE 8-9551

MODERN SLEEP SHOP

The columbine, after which President Eisenhower named his personal airplane, is the blue and white state flower of Colorado.



AP Wirephoto

PAT GIVES IN — "Great," said actress Diane Baker to Pat Boone's first film smooch. After three pictures with nary a smackeroo, the singer-actor finally agreed to a buss before the cameras. The film in which the monumental event will take place is "Journey to the Center of the Earth."

Hollywood Headlines

Pat Boone Has Survived His First Screen Kiss

By BOB THOMAS
AP Movie-TV Writer

HOLLYWOOD (AP)—Pat Boone had his first screen kiss and came through unharmed.

This will reassure Boone fans who worried since Pat announced he would consent to the film love-making. He was kissless in his first three pictures.

I kept in touch with 20th Century-Fox for a month, waiting for Pat's kissing hour. Finally, the word came: "Pat is going to be kissed!" I sped to the studio and arrived just in time on the set of "Journey to the Center of the Earth." Pat was already embracing his co-star, Diane Baker.

★ ★ ★

Some Romance! The pair was supposed to be alone in a 19th century library. There were at least 50 fellow workers watching them on the set. Pat and Diane had dialogue aplenty to remember plus where they were supposed to stand and even how they were to kiss.

★ ★ ★

"Kiss her with your nose to the left of Dianes," Director Henry Levin instructed Pat. "We want to see your eyes."

There was a hurried conference between Levin and Producer Charles Brackett. It was decided that Pat could eliminate the line he was to utter before the kiss:

"If I may be so bold—"

Finally, Levin gave the signal to commence: "Roll em."

Pat and Diane rushed into the library, declared their love and kissed. Three takes were required before the director announced "print!"

★ ★ ★

How did the kiss feel to the participants?

"Great," said Diane. But she quickly added: "It would be ridiculous to confuse your own personal feelings with the roles you play."

"The kiss was fine," said Pat. He added: "Of course, there's no reason it should affect me any more than the other things I have done with Diane in the picture, like holding her hand. It's just a matter of degree."

★ ★ ★

What about his wife's reaction? She had agreed to the kiss, but didn't know when it was happening.

"Every morning she'd ask me what I was doing that day," he said, "and I'd tell her I was running through a salt mine or getting shot at. This morning I told her I didn't know what the scene would be, and I didn't."

He paused a moment and commented: "You know, this is a lot more fun than running through a salt mine or getting shot at."

Shakespeare Theater Likely in Central Park

NEW YORK (AP)—Park Commissioner Robert Mosse will seek a city appropriation of $250,000 to construct a permanent Shakespeare theater in Central Park next year.

★ ★ ★

The theater would be built on the site of the temporary theater where the New York Shakespeare Festival is now presenting the admission-free shows that Moses fought long and hard.

Moses originally insisted that admission be charged.

★ ★ ★

Joseph Papp, independent producer of the plays, refused to start charging admission.

★ ★ ★

The dispute raged for weeks, and finally landed in court where Papp won. Private gifts of about $25,000 financed the free performances.

Believes in Relaxation

MILFORD, Conn. (UPI)—Loring Stannard lives only a three-minute walk from the plant where he works but he still takes his lunch, explaining, "I'd rather relax during the lunch period than make that long walk home."

BLUE SKY
2150 OPDYKE RD.
FE 4-4611
DRIVE-IN THEATRE

TONITE 3 UNIT SHOW
ALL in COLOR

The flaming excitement of the EVERGLADES INDIAN WARS!
ROCK HUDSON
SEMINOLE
TECHNICOLOR
Co-starring BARBARA HALE
Also co-starring ANTHONY QUINN
RICHARD CARLSON
and HUGH (WYATT EARP) O'BRIAN
Directed by BUDD BOETTICHER • Story & screenplay by CHARLES K. PECK, JR.
Produced by HOWARD CHRISTIE A Universal-International re-release

A HILARIOUS NEW LOOK AT LIFE!
TECHNICOLOR
AIN'T MISBEHAVIN'
NEW HIT TUNES!
STARRING
RORY CALHOUN • PIPER LAURIE
JACK CARSON • MAMIE Van DOREN
with REGINALD GARDINER • BARBARA BRITTON • A UNIVERSAL-INTERNATIONAL PICTURE

BOLD ADVENTURE AND FIERY ROMANCE UNDER FLAMING EASTERN SKIES!
VICTOR MATURE • MIKE MAZURKI • ANTHONY DEXTER
THE BANDIT OF ZHOBE
with JEAN KELLY
CinemaScope TECHNICOLOR
Screenplay by JOHN GILLING
From a story by RICHARD MAIBAUM
Directed by JOHN GILLING
Associate Producer, HAROLD HUTH
Produced by IRVING ALLEN and ALBERT R. BROCCOLI

ELVIS PRESLEY
BACK ON THE SCREEN
NOW! thru SATURDAY
TWO BEST!
Sockin' And Singin' In His Terrific Musical With a Punch!
Loving You
LIZABETH SCOTT • WENDELL COREY
A HAL WALLIS PRODUCTION
Directed by HAL KANTER • Screenplay by HERBERT BAKER and HAL KANTER • From a Story by Mary Agnes Thompson • A Paramount Re-Release
TECHNICOLOR
VISTAVISION
His First Dramatic Explosion ...A Hot, Hard Hitting Story Of Today's Youth!
KING CREOLE
A HAL WALLIS PRODUCTION
Co-starring CAROLYN JONES • WALTER MATTHAU • DOLORES HART • DEAN JAGGER • VIC MORROW
with LILIANE MONTEVECCHI and PAUL STEWART
Directed by MICHAEL CURTIZ • Screenplay by HERBERT BAKER & GAZZO
A Paramount Re-Release
All His Greatest Song Smashes!
"LOVING YOU" / "LET ME BE YOUR TEDDY BEAR" / "HARD-HEADED WOMAN" / "AS LONG AS I HAVE YOU" / "TROUBLE" / "GOT A LOT OF LIVIN' TO DO" / "DON'T ASK ME WHY" / "CRAWFISH" / "BANANA" / "NEW ORLEANS" / "KING CREOLE" / "STEADFAST, LOYAL AND TRUE" / "LOVER DOLL" / "LET'S HAVE A PARTY" / "YOUNG DREAMS" / "MEAN WOMAN BLUES" / "DIXIELAND ROCK"
And More!
PLUS
ED "KOOKIE" BYRNES
in
Meet These Wonderful Teenagers ...who never make the HEADLINES!
NO Delinquency! NO Leather Jackets! NO Love Nests! NO Violence!
Life Begins at 17
WARM TENDER LOVE AND ROMANCE FOR ALL OF THE FAMILY!
WATERFORD DRIVE-IN THEATER
THE FAMILY DRIVE-IN
OR 3-2683

COMING SOON!
PONTIAC DRIVE-IN Theatre
Dixie Hwy. (US-10)
1 Block North of Telegraph Rd.
—EXCLUSIVE—
FIRST SHOWING
JERRY LEWIS
"Don't Give Up the Ship"
PARAMOUNT RELEASE
HAL WALLIS

Cool KEEGO
SATURDAY MATINEE OPEN 12:30 P.M.
2—OF THE SEASON'S OUTSTANDING HITS—2
ALL STAR CAST—ALL COLOR—CINEMASCOPE
the wonderful musical adventure ... it's colorsome!
TOM THUMB
RUSS TAMBLYN • ALAN YOUNG
TERRY-THOMAS • PETER SELLERS
THEY FIDGET FOR Gidget
CINEMASCOPE EASTMAN COLOR
A COLUMBIA PICTURE

HURREE! HURREE! HURREE!
PREMIER SHOWING
PONTIAC DRIVE IN THEATER
2435 Dixie Hwy. FE 5-4500
3 BIG HITS
Dixie Hwy. 1 Bl. N. of Telegraph Rd. FE 5-4500—Open at 6:45 P.M.
ALL 3 IN COLOR — CINEMASCOPE
THE BIGGEST SHOW IN THE WORLD!
VICTOR MATURE
RED BUTTONS
RHONDA FLEMING
co-starring KATHRYN GRANT
VINCENT PRICE
PETER LORRE
DAVID NELSON
and co-starring GILBERT ROLAND
IRWIN ALLEN'S
THE BIG CIRCUS
CINEMASCOPE TECHNICOLOR
An ALLIED ARTISTS Picture
—AND—
KING OF THE WILD STALLIONS
CINEMASCOPE COLOR
—ALSO—
BONUS HIT
A SENSUOUS NEW WORLD OF ADVENTURE LOVE AND EXCITEMENT
ALAN LADD
CLIFTON WEBB
SOPHIA LOREN
BOY ON A DOLPHIN
CinemaScope
FREE! TO THE CHILDREN COTTON CANDY
—ALSO—
... DOOR PRIZES ....
2 AUTHENTIC EMMET KELLY —CLOWN DOLLS— WITH ELECTRIC LIGHTED NOSE
EXTRA! FROM 7 P.M. TO 8 P.M. IN OUR CONCESSION ON OUR LOWREY ORGAN. ORGAN PROGRAM

25c 'til 1:00 P. M.
EAGLE DRIVE-IN
W. C. SMITH CIRCUIT
NOW! Thru SAT.
THE SUPERBEAST UNLEASHES NEW WORLDS OF TERROR
NEVER BEFORE SEEN ON THE SCREEN!
THE ABOMINABLE SNOWMAN OF THE HIMALAYAS
in HORRORSCOPE
HE'LL FREEZE YOU TO YOUR SEAT
PUBLIC NOTICE: Take shock endurance tests in our lobby to determine if you dare see this picture!
FORREST TUCKER • PETER CUSHING
with MAUREEN CONNELL • RICHARD WATTIS • ROBERT BROWN
AUBREY BARING • VAL GUEST • NIGEL KNEALE
PLUS
THE LAST THREE PEOPLE ON EARTH. TWO MEN. BUT ONLY ONE WOMAN!
M-G-M presents A SOL C. SIEGEL Production
HARRY BELAFONTE
INGER STEVENS
MEL FERRER
starring in "THE WORLD, THE FLESH and THE DEVIL"
in CINEMASCOPE

HURON THEATER
—SHOW STARTING TIME—
MON.-TUES.-WED.-THURS.-FRI.—7:30
SAT. and SUN. 1:30 - 5:00 - 8:30
EXTRA MATINEE WED. 2:00
PRICES—NITES & SUN. $1.25 inc. tax
WED., SAT.—Matinees 90c, Children 50c
NOW! INTACT! UNCUT!
EXACTLY AS SHOWN ON BROADWAY!
RODGERS & HAMMERSTEIN'S
SOUTH PACIFIC
Produced by BUDDY ADLER • Directed by JOSHUA LOGAN • Screenplay by PAUL OSBORN
A MAGNA Production
In the Wonder of High-Fidelity STEREOPHONIC SOUND

YOUR Butterfield Theatres TODAY
ENJOY REDUCED ADMISSION! Senior Citizens JOIN OUR GOLDEN AGE CLUB CALL FOR INFORMATION!
STARTS TODAY
PHONE FEDERAL 2-4851
COOL OAKLAND COOL
MODERNLY AIR CONDITIONED
Doors Open at 12:45 P. M.
2—BIG FIRST RUN FEATURES—2
HILARIOUS MIXTURE OF MISSILES AND MIRTH...IN THEIR FIRST FULL-LENGTH FEATURE!
THE THREE STOOGES IN HAVE ROCKET, WILL TRAVEL
with JEROME COWAN • ANNA-LISA • BOB COLEMAN
FEATURES AT 2:19-5:06-7:46-10:34
CO-FEATURE
The kid was a rebel but they couldn't hang his soul!
"I risked my life to come and get you and for only one reason!"
"He's a murderer... is that what you're in love with?"
THE LEGEND OF TOM DOOLEY
FEATURES AT — 1:00 - 3:47 - 6:27 - 9:15

NOW! STRAND AIR CONDITIONED COMFORT
Open 10:45
25c to 1 P. M.
BIG DOUBLE SUPER-SHOCK SHOW!
NERVE-SHATTERING SHOCK!
ALL NEW! IN TERRIFYING TECHNICOLOR!
Torn From the Tomb to Terrify the World!
THE MUMMY
starring PETER CUSHING • CHRISTOPHER LEE
YVONNE FURNEAUX • directed by TERENCE FISHER
PLUS 2ND THRILL HIT!
CURSE OF THE UNDEAD
starring ERIC FLEMING
KATHLEEN CROWLEY
MICHAEL PATE
with JOHN HOYT
BRUCE GORDON

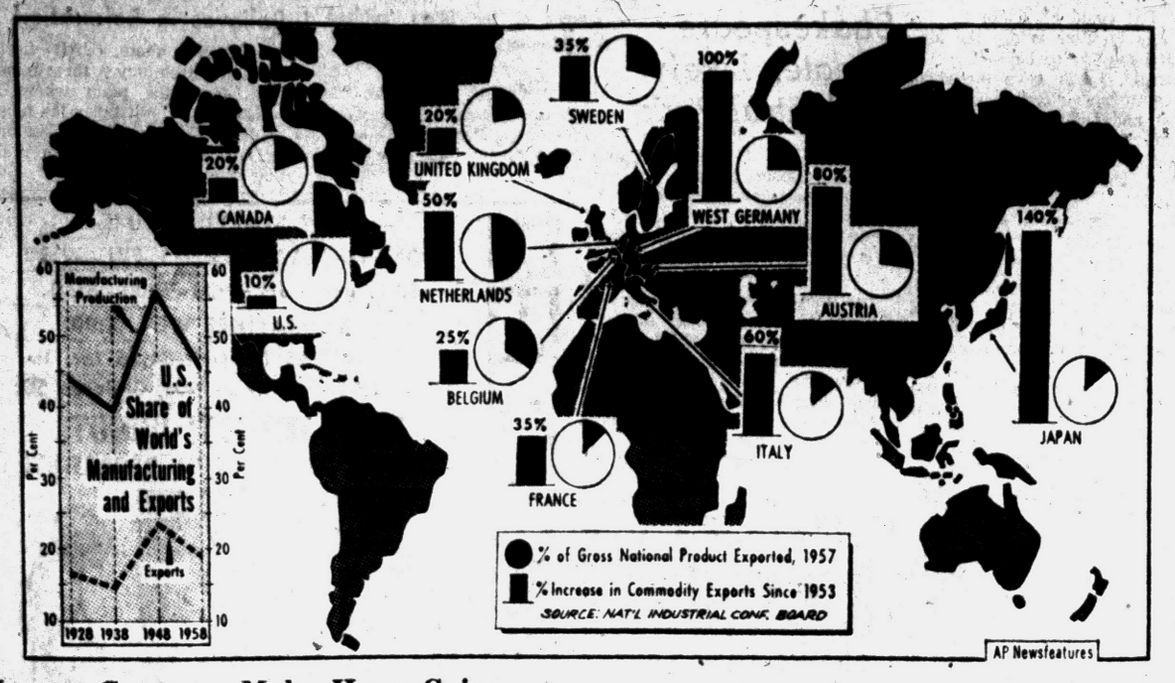

Japan, Germany Make Huge Gains

World Market Competition Drops U.S. Export Share

By RAY SHAW
AP Feature Writer

The United States could be compared to a town's biggest merchant who, after years without serious competition, now sees smaller, energetic merchants once again displaying their wares.

The big merchant doesn't panic. In fact, he says he's happy to see the little fellows battling back.

Change the town merchant to world merchant and manufacturer, and you have this:

The United States, although still the world's biggest exporter and manufacturer, has lost ground in both fields in the past 10 years as the productive systems of smaller free world countries recover from World War II.

Ten years ago the United States accounted for nearly one-fourth of the free worlds exports. Last year, according to the National Industrial Conference Board, the United States share had dropped to 19 per cent—only 2 per cent above 1928 and 4 per cent higher than 1938.

Of the free world's manufactured goods, the United States produced 56 per cent in 1948. Last year, its share had fallen to 46 per cent, which the conference board says is 2 per cent larger than the 1928 portion and 7 per cent higher than 1938.

The declines of the last 10 years, however, have had little noticeable effect on the United States economy as a whole. It still is the world's healthiest.

But a change has taken place. Explains John S. Sinclair, president of the conference board, a non-profit, independent organization specializing in economic data:

"More recently, our relationship to the rest of the world has taken on a new aspect. Our domestic economy has expanded; so have our international trade and investments in foreign countries.

ROLE RECEDES

"But our predominant world role has receded. Today we face a growing number of foreign economies that are strong, vigorous, and able to produce sufficiently for themselves—and even more.

"In large part, through the aid and encouragement, financial and otherwise, that we have extended, one nation after another has been added to the roster of sturdy competitors for world markets—and our own."

Since 1953, United States exports have grown about 10 per cent. Japan, meanwhile, has increased its exports in the same period by 140 per cent and West Germany by 100 per cent.

Although providing 19 per cent of the world's total exports, the United States exports only 6 per cent of its total output of goods and services.

* * *

The Netherlands, on the other hand, exports nearly half of its total output, while Belgium and Switzerland export about a third.

While the United States generally regards lightly its decline in world trade and manufacturing, some businessmen have expressed fear that the decline may continue.

MANY THREATS

They base their apprehension on the new European Common Market, the possibility that the United States may be pricing itself out of the world market, and the threat of the Soviet Union increasing its trade with free world countries.

The common market, which ties together West Germany, France, Italy, Belgium, the Netherlands and Luxembourg, is possibly one of the most important ecohomic moves in European history.

It gives preferential tariff and import quotas to members; provides a unified system to buy new products and develop markets in underdeveloped countries, and jointly puts the six countries in direct economic competition with the United States.

All American businessmen, however, do not regard these economic problems as any great danger to the United States' position in world trade and manufacturing.

Rather, they contend more dynamic competition will result in higher production, consumption and incomes for Americans.

Frozen Spacemen Called Good Idea

NEW YORK (UPI) — Two British scientists report that many forms of plant and animal life, including man, could be carried on spaceships in a frozen, semi-frozen or dried state.

A. S. Parkes and Audrey U. Smith said in the British Medical Journal that there would be advantages to carrying at least some of the crew in a semi-frozen state.

* * *

For example, they would need little oxygen or food; they would be laregly immune to the strains of violent acceleration and deceleration; they would be much less subject to radiation; and, finally, they would not grow older with the passage of time on a long trip.

Nearly 4,000 individual operations are required in manufacturing the parts needed for one watch.

And One Russian Moon

7 U.S. Satellites Orbiting

NEW YORK (AP)—Seven U.S. satellites and one Soviet moon now are orbiting the earth.

The American space messengers are:

Explorer I, launched Jan. 31, 1958.
Vanguard I, launched March 17, 1958.
Explorer IV, launched July 26, 1958.
Vanguard II, launched Feb. 17, 1959.
Explorer VI, launched Aug. 7, 1959.
Discoverer V, launched Aug. 13, 1959.
Discoverer VI, launched Aug. 19, 1959.
Russia's Sputnik III soared up May 15, 1958.

In addition, Russia's Mechta and America's Pioneer IV are artificial planets orbiting around the sun.

GREEN PARROT
Specializing in Good Food
SPECIAL THIS SUNDAY
LADIES DAY with their husbands or boy friends. Girls make him take you this Sunday for a wonderful dinner at the Green Parrot.
Parties, Banquets — Our dining room seating 75 to 80 persons open to serve your private get-togethers.
VISIT OUR COCKTAIL LOUNGE
Open Daily 9 a.m. to 2 a.m.—Sunday 2 p.m. to 2 a.m.
PLENTY OF FREE PARKING
1650 N. Perry at Pontiac Rd. FE 3-9732

WANTED
1,000 COMIC BOOKS
1000 True Love Story Mags. We Handle Tricks, Jokes, and Novelties.
PIPER'S MAGAZINE OUTLET
35 Auburn Ave. FE 4-8240

SQUARE and ROUND
DANCING
GARDEN CENTER BALLROOM
2937 Woodward, Detroit
Dancing Every Thurs., Sat., Sun.
Waltz Contest Every Thurs.
Adm. $1.00 — Trophies
—ALSO—
CAMPUS BALLROOM
Fenkell and Livernois
Dancing Every Tues., Fri., Sat.
FINEST ORCHESTRAS AT BOTH BALLROOMS
ALWAYS COOL ADM. $1.25
—COME STAG OR COUPLE—

always FINE food
Our Specialty
CHINESE FOOD — STEAK DINNERS



The New
CHINA CITY RESTAURANT
CHINESE AND AMERICAN FOOD
1070 WEST HURON

See & Hear
BOB BAILEY
"Mayor of the Hillbillies"
with
NOBLE LEE
Featuring the Top Music in Western and Hillbilly Style Music.
SHOWS FRIDAY AND SATURDAY
9 P.M. to 2 A.M.
SPADAFORE BAR
6 N. Cass at Huron
For your recreation, enjoy our shuffleboard and pool tables

For DINNER or SNACK
DOWNTOWN . . .
With CURB SERVICE
IF YOU WISH . . . IT'S
Chick-Inn
SAGINAW AT WILSON
24 Hour Service
Ample Parking

25th Year



KOOL FOOD
For these hot summer days, there is nothing like a cool light lunch and Ted's is the place to have it. Ted's, famous for its delicious summer salads. A meal in itself.
Ted's
Woodward at Square Lake Rd.
MI 4-7764
Remember Our SUNDAY
Breakfast Buffet!
9 - 11:30 A. M.

PIPER'S
Cocktail Lounge & Restaurant
Smorgasbord Luncheons
DAILY
11:30 to 2:30
All You Can Eat $1.25
Smorgasbord Dinners
Friday and Saturday Evenings
Special 6:00 to 9:30 $1.50
Featuring
THE IRV LaDUKE COMBO
with
NEIL KIMLER AND HARLAN KAGLE
EVERY FRI. AND SATURDAY NIGHT DANCING
FE 3-9528
W. Huron Street at Elizabeth Lake Road

Presents
FALCONS
Famous Recording Stars of the Dick Clark American Bandstand
Harry Whitney
Comedy M. C.
JAM SESSION EVERY TUESDAY
WITH TWO FABULOUS FLOOR SHOWS EVERY FRIDAY and SATURDAY
DANCING & FLOOR SHOWS Friday and Saturday
FRANK PERRY and His Swingmasters
JAM SESSION
Every Tuesday with Frank Perry and His Swingmasters
Dell's Inn
Call For Reservations FE 2-2981
Corner of Elizabeth Lake and Cass Lake Roads
1 Short Block West of Huron

For an Evening of Entertainment
Listen to "SULLY," 250 lbs. of Musical Rhythm playing your favorite songs 6 nights a week.
(Our Kitchen is Open for Ala Carte 'til 1 A. M.)
SMORGASBORD DINNERS
DAILY Luncheons 11:30 to 2:30 $1.25
DINNERS 4:30 to 10:30 P.M. $1.95
SUNDAY 12:30 to 9:30 P.M. $1.95
TOWN & COUNTRY INN
"Cocktail Lounge and Restaurant"
1727 S. Telegraph Rd. FE 3-9888

DANCING
5—NIGHTS—5
Wednesday — Thursday — Friday—Saturday—Sunday
Frankie Meadows and the Hi-Fi's
Your Smiling Host
"PIZZA" Served Until 3 A.M.
BAMBINO SIZE 85c
Take Out Call FE 3-9377
Dick Scott's BAR and RESTAURANT

Now Playing for Your Pleasure
JIMMY HAMM, Famous Piano Artist
(Thursday-Friday-Saturday)
Fish Buffet Dinner Friday $1.25
Buffet Dinners Friday, Saturday, Sunday
Enjoy an evening at the Air Conditioned
PONTIAC LAKE INN
Cocktail and Restaurant
7800 (M-59) ON PONTIAC LAKE

Visit William Dew at the New
TOM THUMB INN
2446 Williams Lake Road at Gale Road
PIZZA
Now being served in 30 different varieties. 15 minute take out service and free delivery within 5 miles radius.
12 Different Varieties of Malted Milk or Milk Shakes
'12¢ LITTLE BURGER'
• Curb Service • Foot-Long Hot Dogs
• Thick Malts • Fountain Service
• Pizza Dog • Pizza Turnover
OPEN 24 HOURS

"KENNY DAVIS"
at the Console
JERRY GREEN
on Drums
for your Listening Enjoyment
LIQUOR
Take-Out Service On
BEER—PIZZA—SANDWICHES
FREE PARKING
BICMAR INN
94 West Huron Street FE 3-9446



Dine out this weekend and dance to the Music of BOB LAWSON TRIO
Friday and Saturday
What's happening to New Drayton Inn?
Something New is Coming Soon — Watch for it!
Famous Style Dinners, Luncheons Are Our Specialty
New Drayton Inn
RESTAURANT & COCKTAIL LOUNGE
4195 Dixie Highway OR 3-7161

Welcome to the
New CLUB TAHOE
4769 Dixie Hwy.
Just South of Williams Lake Road
DANCING EVERY NIGHT
Music by the '3 LITTLE WORDS' with JOE at the Organ—HAROLD on the Sax and RAY on the Drums
FINE LIQUORS, BEER and WINE
Pleasant Service in Modern Surroundings
LADIES' NIGHT Every WEDNESDAY
Mon.-Sat. 12 Noon - 2 A. M. Closed Sunday
Phone OR 4-0022

MODERN and SQUARE DANCING
SATURDAY NIGHT
—Music By—
BILL LAWSON AND HIS BAND
GLENN EASTMAN Calling
AIR COOLED FOR YOUR COMFORT
Now Available—
BALLROOM
for
DANCES and PARTIES
. . . Call EM 3-9124
9451 Elizabeth Lake Rd.
Choice Liquors



Music by
The Kuntrey Kuzens
Jack Young Piano
Bob Wilson Drums
Ernie Craig Rhythm
Johnny Swan Lead
JAM SESSION
EVERY SUNDAY 3 P. M.
OLD DUTCH MILL
Auburn at Churchill Rd. Auburn Heights



COMING DOWN — After withstanding the icy blasts of winter and lightning of summer for at least 275 years, this grand elm is finally coming down. The stately tree, standing in the front yard of Mrs. Peter Legassey's home at 154 Judson St., has contracted Dutch Elm disease. Mrs. Legassey can't even reach around the mammoth elm with her measuring tape. The girth is approximately 11 feet in circumference.

Pontiac Press Photo

Heavy, Not Light, Watering Is Best

BY CYNTHIA LOWRY
AP Newsfeatures Writer

Just in time for the opening of lawn-making season in most of the nation, Colorado State University assures us that we can, after all, go along with the old wives and their time-honored instructions about watering grass.

Deep watering — to a depth of eight or 10 inches — undertaken when the soil is fairly dry turns out to be the best way, says a news release from the university.

A month or so back a purported account of the university's experiments in grass watering appeared in a little magazine published by a company specializing in lawns and lawn care.

The widely-circulated piece said that, contrary to prevalent beliefs, CSU found that light watering, if done frequently, was by far the best.

This shook me and others up considerably, because like everybody else these days I'm well conditioned to experts.

AS YOU WERE

It turns out, however, that somebody goofed in reading reports of the turf expermients. So— as you were, lawn tenders, and drop that hose.

★ ★ ★

One hopes, however, that instructions for watering are unnecessary now, with fall coming on hopefully bringing with it plenty of rain and the cool weather condusive to germination and growth of grass seed.

At least this is true for those of us who live in the northern two-thirds of the nation.

If all of a year's garden writing were piled together, I would bet that the most words are penned each year about one small plant: grass.

It is easy to understand why it is so important. It is, of course, the basic planting.

You can have attractive grounds without flower gardens. You can even get by with few trees and shrubs.

But unless you have a carpet of grass surrounding your home, the place looks unfinished and unlovely.

★ ★ ★

And because grass is a perennial which is designed to remain in one spot for years and years, it is worth all the time and effort required to establish a healthy, happy and flourishing lawn.

And establishing a new lawn, regardless of promises of miracles, still takes thought, planning, money and plenty of hard work, even with mechanical aids.

For the northern two-thirds of the nation, now is the best time to start a new lawn, to repair an old lawn, to feed and refurbish a tired lawn.

(In the South, spring is the ideal time.) For most of us, grass gets off to a good start from now on. Usually the rainfall is ample.

★ ★ ★

Nights and even days are beginning to cool of. Strong-growing weeds are on the wane and offer less competition to the tender young shoots.

Unfortunately, most gardeners aren't as fresh and eager as we were in the springtime—which is the reason, in spite of all the advice to lawn growers, too many of us will still postpone this big job over the winter.

However, whether there's a new lawn to be made or just improving that's necessary, it's a good idea to go through the vitally important steps of good lawn maintenance.

First, decide what kind of a lawn is best suited to your needs, your interest and your time. Then take a look at your soil. Then choose your seed. Finally, get to work preparing the ground, sowing the seed and nursing the young seedlings to maturity.

Suffocation Is Quick Death

Lowering or Raising Grade Can Destroy Important Functions

Have you unknowingly committed the costly crime of "arboricide" (killing a tree)? That mighty oak you slew—the 30 foot diameter one—was worth about $4,200.

You easily can damage or destroy trees without realizing what you are doing.

★ ★ ★

Trees breathe through their fibrous roots which are near the surface of the ground. If you cut off or greatly reduce the supply of air around the base of a tree by adding a layer of heavy top soil, death by actual suffocation results.

Lowering the grading in the vicinity of a tree with a bulldozer can have the same effect as raising it—by removing fibrous roots and eliminating their important breathing function.

★ ★ ★

Any excavation which severs many of the main roots, and so cuts off a good part of a tree's fibrous system, is likely to damage or kill it.

REDUCE ANCHORAGE

Also, when you cut large roots you reduce a tree's anchorage and thus increase the possibility of its blowing down in a storm. Think twice before you undertake any kind of work that will materially affect the soil around a healthy tree.



AP Wirephoto

GARDEN ODDITY — When Mrs. Harry A. Schultz of Boise, Idaho, pulled a carrot from her garden she found it had grown the hole of a key. The key fit a lock which had been removed from the front door when the key had been lost several months earlier. Schultz, a gunsmith, looks at the freak.

Carry Your Flowers Easily in Aluminum Foil

To carry cut flowers from the country to the city or to a sick friend or for any appreciable distance, place them on a sheet of aluminum foil twice their length. Sprinkle with water and place wet paper towels or tissue over the stems.

★ ★ ★

Bring the long end of the foil up over the flowers and seal all edges to make tight package. Place the package in a large suit box or stand upright in a shopping bag. Flowers sealed into foil in this manner will stay fresh for hours.

Thin Plastic Gloves Will Protect Hands

Thin plastic gloves to protect the handyman using paints, stains and acids, have been put on the market in rolls like paper towels. When you want a glove, you tear off a sheet containing a heat-sealed polyethylene glove in the center, discard the surrounding part of the square.

The makers claim these plastic gloves offer more sensitive touch than rubber. Ventilation is provided by a flared wrist in the thin gloves, while heavier types have perforations in the back. Rolls contain from 12 to 1,000 gloves.

Americans Send Friendship Seeds Around World

American Friendship Gardens by the thousands are now growing around the world, as far north as Finland and as far south as Liberia, as the result of a wartime gesture of good-will that has flowered into a positive program for peace.

★ ★ ★

This year the All-America Friendship League's Seeds of Friendship Collection for Overseas is seeking one million packets of vegetable and flower seeds for spring planting.

Regular shipments of seed packets will be continued to Britain, France, Western Germany and Italy and special shipments are scheduled for Mexico and Japan.

Seed packets are being contributed by schools, churches, civic and service groups, garden clubs, youth groups and individuals.

They will be distributed to such institutions as children's homes, hospitals, schools, and low-income residential developments under the supervision of local agricultural and educational committees.

LOCAL PAPERS

Children are key contributors to the Seeds of Friendship Collection under sponsorship of school garden programs, local newspapers, and such organizations as the Girl Scouts of America.

Thirst Signs Spell Trouble for Trees

Thirsty trees are apt to become sickly trees.

You can nip trouble in the leaf, however, by watching closely for signs of drought injury in waning August. With trees in the midst of searing weather, those in need of water will show their distress in several ways.

You don't have to be a tree doctor to read the symptoms, but it's a good idea to call in the professional to minister first aid. Here are some first hand hints on how to spot ills that make their inroads as pet trees get thirstier and thirstier.

Parched maples have a tendency to brown at the leaf edges, a malady called leaf scorch. Drought isn't the only villain in the case, but it is a major one. Elms that can't wet their whistles are victims of premature baldness.

Moisture-poor elms drop leaves closest to the trunk in the greatest shade, a defense mechanism. Reducing leaf surface lessens evaporation and cuts down on the tree's need for water.

Americans now drink 100 million, or 34 per cent, more cups of coffee a day than they did 10 years ago, according to the Pan-American Coffee Bureau, but they're only using 10 per cent more pounds of coffee.

Widowville, on a country road east of Mansfield, Ohio, was so named because so many women, widowed by the Civil War, settled there.

(Advertisement)

FREE BOOKLET

"How To Remove and Restore Finishes". Available at paint and hardware stores selling Strypeeze Paint Removers and Kwikeeze Brush Cleaner.

Headquarters for Scotts.

LAWN PRODUCTS

- TURF BUILDER for green, healthy lawns
- CLOUT kills crab grass
- LAWN SEED Plant now, thrives on sun or shade

Jacobsen's
Orion Garden Center
—Seeds—Fertilizer—Insecticides—Garden Tools
545 S. Broadway, Orion
MY 2-2681
Only 15 Minutes from Downtown Pontiac on M-24, Perry St., as You Enter Lake Orion

SANDERS FOR RENT
TRAVIS HARDWARE
458 Orchard Lake Ave. FE 8-8794

Farm and Garden News

August Ideal for Planting

By WAYNE B. SIEFERT
County Horticultural Agent

If you are like I am, you resolved to start your own plants in the fall instead of investing quite so much money in nursery grown perennials in the spring. August is an ideal time to start these plants, when cooler weather is near at hand and the spring rush is over.

As with any seeding project, you should choose a small nursery that you can keep well watered and weeded.

Remember, you only want a few plants, so don't plant too much seed. A 3-foot row will give you 12-18 young transplants in six weeks. Water this nursery lightly every day after planting.

And when you plant, always keep in mind, if the seed is more than ½ inch deep, it is too deep. As soon as the seedlings appear, thin to 2 or 3 inch distance. By mid-September, transplant to a permanent home and consider the job well done.

★ ★ ★

Though every year seems like a good year for mites, this year was outstanding. Both red mites and clover mites have done extensive damage to arborvitae, as well as other evergreens, and are weakening many leafy shrubs.

Typical symptoms are a gray or ask-gray appearance to the lower and inside foliage. Where mites are common, the white paper test always works. Hold a piece of white paper under a small branch, then vigorously shake the branch.

Some of the mites fall on the paper and show up as black moving specks on a white background. If 10 adults (the large ones) are seen, the problem is not bad. But if you can count 50, they are doing serious injury to your planting.

Starting a spray program will clean up this problem and may prevent needless winter loss. A 14-day spray program using Malathion, Ovotian or Chlorobenzilate will be successful. Mix the chemical at the manufacturers' directions, and spray the plants until thoroughly wet. Be careful not to get the chemical on your hands or clothing.

★ ★ ★

Now is the time when an ounce of prevention is worth a pound of cure. This is the mite which many see on the window sills and walls in November and April. These mites seek sheltered places to hibernate, and the siding of homes is especially preferred. If you are in a clover mite neighborhood, carefully examine your shrubs.

If mites are common—start your spray program now. It will save a lot of headaches later. Use Malathion, Ovotian or Chlorobenzilate every 14 days for 3 applications, and, also spray the lower siding and foundation of the house near these plants.

★ ★ ★

Fungus diseases and drought seem to have taken its toll in many lawns. If it would only get the clover and weeds too, that wouldn't be too bad. But re-seeding can be a useful practice to bring that lawn back. About ½ pound of bluegrass or fescue per 1,000 square foot is more than plenty if we can get it started.

Plan on this re-seeding project in late August or around Labor Day, and adjust your mower back to 1 or 1½ inch cut instead of the regular 2-inch summer cut.

The shorter cut helps expose the bare spots and gives the new seedlings a little more chance. Frequent light watering seems more important than anything else to small grass seedlings.

Weather Predictions May Stave Off Late Blight

The weatherman is looking further ahead these days. His improved foresight is helping gardens stay healthy.

Weather bureau scientists now predict three or four weeks ahead, long enough to help ward off late blight in potatoes and tomatoes, says Miriam C. Strong, plant pathologist at Michigan State University.

The United States Department of Agriculture and several state experiment stations now try to point out late-blight outbreaks about 15-20 days before they develop.

"The project is experimental," notes Mrs. Strong. "Wet, cool summer weather encourages late blight. Prediction is hard, as two or three damp days in a dry month can start the disease. Outbreaks in neighboring states to the south warn Michigan scientists."

One-to-four week forecasts may alert growers who haven't been spraying regularly, says the pathologist.

She suggests a season-long spray program that controls four diseases —late blight, early blight, septoria blight and anthracnose. Many canning companies buy only from tomato growers who follow specified spray programs.

Mrs. Strong recommends spraying with bordeaux during the last two weeks of the picking season. Earlier sprays require a copper fungicide, maneb or tank-mix spray with either ziram or zineb.

Late blight often appears in Michigan by late July or early August, the pathologist reports. Dark, water-soaked areas turn up on leaves and stems. A badly-infected plant looks like it's been killed by frost.

A brownish rot spreads outward from the stem end of infected tomatoes. Fruits sometimes show no tell-tale signs when picked, but they may rot before processing starts.

FALL DISCOUNT SALE

20 FIRST QUALITY NATIONALLY KNOWN MOWERS, in cartons ... 20%
10 FIRST LINE RIDING MOWERS in cartons ... 20%
7 H.P. BOLENS TILLER list price $515 ... Sale $398
3 GANG MOWERS list price $192.95 ... Sale $160

10 NEW TRACTORS In Cartons—Big Discount
12 USED TRACTORS Reasonable Offer

Credit Terms—Open Daily 8 A.M.-8 P.M.—Sun. 9-3
WE HAVE 20 USED MOWERS ... $20 Up

EVANS EQUIPMENT
6507 DIXIE HWY. CLARKSTON MA 5-7878



Takes Just 1 Hour to Feed and Seed

Easy does it. No need to dig up and start over. The Scotts seed you add to your present lawn makes all the difference! All perennial family gives a lawn that's long on looks, takes lots of wear, needs little care. Start it off right! Apply no-burning Turf Builder the same day you seed . . . steady feeds new and established grass. Seed and feed in just one hour, with the precise Scotts Spreader.

Scotts
Family® Seed 1250 sq. ft. 6.45
Turf Builder® 5000 sq. ft. 4.75
Save $7.00 on Scotts Spreader Family, Turf Builder and Regular $16.95 (#35) Spreader Together Now Only $21.15.

Scotts Soil Improver ... 50 lb. bag 2.95
Michigan Peat ... 50 lb. bag .69
Pulverized Limestone ... 50 lb. bag .69
10-6-4 Fertilizer ... 50 lb. bag 1.79
10-6-4 Fertilizer ... 80 lb. bag 2.87

Kitty Litter FOR PERFECT CAT SANITATION 5 lb. Bag ..... .55 10 lb. Bag ..... .95 25 lb. Bag 2.25

REGAL
FEED and LAWN SUPPLY CO.
Pontiac Store 28 Jackson St. Phone FE 2-0491
WE DELIVER
Drayton Store 4266 Dixie Hwy. Phone OR 3-2441

CLEARANCE SALE ON ALL ROSE BUSHES
20 Varieties to Choose from
All Potted and in Full Bloom
Expert Advice on Your Landscape Problems
- BLACK TOPPING
- SEEDING AND SODDING
- EVERGREENS & FLOWERING SHRUBS
- FERTILIZER & GARDEN SUPPLIES

WHITE'S NURSERY
71 S. CASS LAKE RD. PHONE FE 5-4711
Open Weekdays 8 - 6:30 CLOSED SUNDAYS

TORTURE-TESTED!
McCULLOCH'S
MAC 35A
Chain Saw
- Torture-tested for dependability
- High-speed gear-drive
- Greater lugging power than any other saw its size
- Takes bars up to 32"
- Takes 15" plunge bow attachment
- Cuts within one inch of ground

only $200.50
EASY TIME PAYMENTS
KING BROS.
2391 PONTIAC RD. at OPDYKE RD.
FE 4-0734 FE 4-1112

AMERICA'S MOST WANTED GARDEN TRACTOR
Simplicity
3 H.P.
5¾ H.P.
7 H.P.
WITH THESE ATTACHMENTS
- Roto-Tiller
- Snow Plow
- Lawn Mower

We Service What We Sell!
LEE'S SALES and SERVICE
921 Mt. Clemens St. FE 3-9830

No Strain for Bunning in 14-2 Romp

He Gets Usual Good Backing to Whip Yanks

Bolling, Harris Bat In 10 Runs; Tigers Host Boston Tonight

DETROIT (AP)—Jim Bunning can't use the non-support angle for a mediocre season of pitching.

★ ★ ★

The Detroit Tigers have wielded heavier bats for Bunning than for any other pitcher on the club. They gave him 14-hit backing yesterday and walloped the New York Yankees 14-2 as Bunning pitched a five-hitter.

Tonight the Boston Red Sox will send Bill Nonbouquette out to face the Tigers in the opener of a two-game series at Briggs Stadium. The Tiger starter will be Paul Foytack (11-10).

The Tigers got a couple of gift runs from the Yankees in the first inning, struck for three more in the second, one in the third and added five in the fourth to get Bunning off to a rampaging start. A Yankee error and assorted walks helped here and there, but mostly it was Detroit's extra-base power that sent the Yankees out of the stadium for the last time this season on a dour note.

★ ★ ★

The Tigers collected eight extra-base hits. Frank Bolling hit two home runs and a single and drove in five runs. Gail Harris had a single, double and triple and batted across five runs.

Charlie Maxwell helped out with his 27th home run and a single, Al Kaline chipped in with three hits and Rocky Bridges had a pair. The only batting disappointment was Harvey Kuenn, who couldn't get the ball out of the infield in six trips and saw his batting streak end at 18 games.

The scoring output matched Detroit's high for the season. It was Bunning who reaped the harvest the other time, too, when the Tigers scored 14 times against the Red Sox in Boston. At other times. Bunning has had support in the double figures and has had many games where his teammates produced 8 and 9 runs.

★ ★ ★

Manager Jimmie Dykes gave the lineup a mild shuffle, putting Harris into the No. 2 spot in the order and dropping Bolling to sixth. The move paid off at least for the first day as both Harris and Bolling hve to go back a long way to find a time when they batted as well as they did in the series finale against the Yankees.

★ ★ ★

Gary Blaylock, Eli Grba and Don Larsen all worked for the Yanks and all were hit hard. Blaylock failed to survive the second inning.

NEW YORK	ab	r	h	bi	DETROIT	ab	r	h	bi
Rich'son 2b	4	1	2	1	Yost 3b	3	2	0	0
Kubek 3b	3	0	0	1	Veal ss	0	0	0	0
Mantle cf	3	0	0	0	Harris 1b	5	1	3	5
Bauer rf	1	0	0	0	Kuenn rf	6	1	0	0
Berra rf	3	0	1	0	Chrisley rf	0	0	0	0
Siebern cf	1	0	0	0	Kaline cf	4	3	3	2
Howard c	2	0	0	0	Groth cf	1	0	0	0
Blanch'd c	2	0	0	0	Maxwell lf	3	2	2	2
Lopez lf	2	0	0	0	Bolling 2b	5	2	3	5
Slaughter lf	1	0	0	0	Berberet c	4	1	1	0
Thr'n'b'y 1b	2	0	1	0	Bridges ss	3	2	2	0
Boyer ss	3	0	0	0	Lepcio ss-3b	3	1	0	0
Blaylock p	0	0	0	0	Bunning p	2	0	0	0
Grba p	1	1	1	0					
Larsen p	2	0	0	0					
Totals	30	2	5	2	Totals	36	14	14	14

New York ..... 101 000 000—2
Detroit ..... 231 500 30x—14

E—Richardson, Bunning 2. PO-A—New York 24-12, Detroit 27-5. DP—Lepcio and Harris. LOB—New York 3, Detroit 11.
2B—Grba, Kaline, Bridges, Harris. 3B—Berberet, Harris. HR—Bolling 2, Maxwell. S—Kubek, Bunning 3.

	IP	H	R	ER	BB	SO
Blaylock (L, 0-1)	1 1-3	4	5	3	2	1
Grba	2	5	4	4	3	2
Larsen	4 2-3	5	5	5	4	2
Bunning (W, 12-10)	9	5	2	1	1	9

HBP—By Larsen (Kaline). PB—Blanchard. U—Honochick, Flaherty, Umont, Berry. T—3:00. A—17,296.

SPORTS

Absence of Injured Pierce Hurts

Chisox' Lead Sliced to 2½

By The Associated Press

Somebody ask how much the Chicago White Sox would miss Billy Pierce?

So far, the injured left-hander has missed one starting assignment and their American League lead is down to 2½ games, almost cut in half.

The White Sox led by 4½ games, the biggest bulge of the year in the AL, when Pierce was shelved Monday for from five to eight days to nurse his ailing hip. Uninjured, Pierce would have pitched either Wednesday or yesterday against Baltimore. Without him, the Sox dropped both games while second - place Cleveland took two from Washington.

The Orioles, who have scored only four runs while losing two of three to Pierce this season, counted 10 runs in the two games, beating Barry Latman 7-6 yesterday for the White Sox' fourth defeat in the last five games.

Cleveland continued its rebound from a four-game slump by belting Washington 6-1 behind a three-hitter by Jim (Mudcat) Grant. The young right - hander is the fourth pitcher to beat the Senators six times in one season over the past 24 years and the first to do it since Ed Lopat of the New York Yankees in 1953.

The Orioles, responsible for half of the White Sox' eight defeats in 35 one-run decisions this season, tagged Latman (5-5) and six relievers for 13 hits. They scored three in the first on two singles, Gene Woodling's double, a sacrifice fly and an error, then put it away against rookie Ken McBride when Billy Gardner and Gardner and Billy Klaus singled in the seventh.

★ ★ ★

Rookie Jim McAnany drove in three runs for the White Sox, who had 10 hits and made it close with two runs in the seventh off Billy Klaus singled for two runs Wilhelm (12-8) was lifted for a pinchhitter.

Two home runs did it for the Indians. Ed FitzGerald smacked his first of the year and Woody Held then cracked a 1-1 tie with a two-run shot, his 23rd, in the seventh against loser Pete Ramos.

Grant walked three and struck out four in his first complete game in eight starts since June 21. He's split six decision in that span, with all three victories over the Senators.

★ ★ ★

Fact is, Mudcat has depended on Washington more than anyone since Martha. The young right-hander has only an 18-16 record for his two years in the majors—but he's 11-0 against the Senators.

Rookie Earl Wilson, driving in three runs with a single and a double, won his first major league decision as the third of five Red Sox pitchers. Tom Studivant (1-5) was the loser for the A's, who blew a four-run lead. Cerv drove home six runs with his homers. He now has hit 16.



AP Wirephoto

TIGER RETREATS — Detroit Tiger catcher Lou Berberet is run down and tagged by Yankee catcher Elston Howard in the third inning yesterday. Berberet broke from third to the plate on Jim Bunning's bouncer to pitcher Eli Grba. Berberet tried to retreat back to third but did not make it. The Tigers won, 14-2.

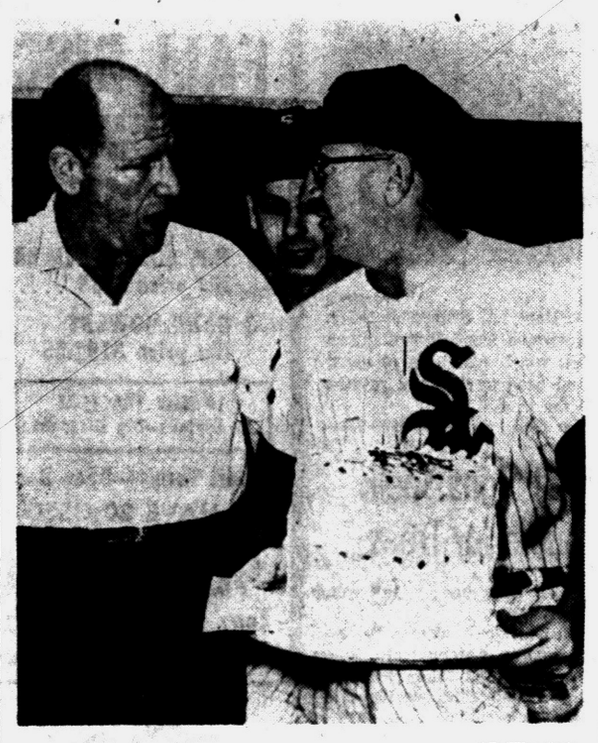

AP Wirephoto

PENNANT CAKE? — Bill Veeck (left), president of the Chicago White Sox seems to have some serious words for his manager Al Lopez as the latter received a cake on his 51st birthday. Veeck's words may have been, "The next cake will be in celebration of the pennant." A hungry player in the background eyes the big iced cake.

Lions Seek First Exhibition Win

Game Saturday Night in Akron Against Browns

Cleveland's Preseason Loss Was to Steelers in Lone Start

The Detroit Lions will be fighting for their first exhibition victory tomorrow night as they play the Cleveland Browns in their third pre-season game of 1959.

The game will be played in the Rubber Bowl at Akron, Ohio.

Detroit tied the Los Angeles Rams 20-20 in its first contest and lost 21-19 to the Chicago Cardinals in the second. Cleveland lost its only game to the Pittsburgh Steelers 34-20.

Coach George Wilson said he expected many of the 52 players on the Detroit roster to see action against the Browns.

Wilson declined to name who would fill the quarterback slot, but Tobin Rote was expected to get the nod.

In a passing drill at the Lion training camp yesterday, quarterback Earl Morrall was called down by backfield coach Scooter McLean for overlooking receivers.

★ ★ ★

When a pass Morrall threw landed at the feet of one receiver, McLean called out: "what are you throwing, a knuckleball?"

Rote and Jerry Reichow have been working well in recent sessions, and Wilson was expected to choose "the one that produces." Morrall and Reichow each have started one game. Rote has played one quarter in each of the two exhibition contests thus far.

Injuries continue to plague the Lions and several top players probably won't see action against the Browns.

Offensive tackle Charlie Ane rejoined the club yesterday after spending two days in a hospital for treatment of tightened leg muscles.

★ ★ ★

The 260-pound Hawiian spent the day jogging around the training camp at nearby Cranbrook school, but his legs still hurt and he was not expected to meet the Browns.

Others still on the injured list include tackles Ron Luciano and John Gordy; halfbacks Terry Barr, Jim Wagstaff, Gene Gedman and George Gillar and end Jim Doran.



AP Wirephoto

CLEAN THE SACKS—Gail Harris, Tiger first baseman, slides safely into third base after hitting a bases-loaded triple in the 4th inning against the Yankees yesterday. Mickey Mantle threw the ball to third baseman Tony Kubek but it was too late as umpire Charley Berry calls Harris safe on the play.

Fenton Boater 2nd in Sailing

DETROIT (AP)—Tom Allen of Buffalo, N.Y., held a six-point lead over his closest competitor today as the Interational Lightning Class Sailboat Championships went into their final day on Lake St. Clair.

Two races were to be run today to decide the championship.

Allen boosted his lead in the overall point standings to 149 yesterday when he won the third race in the five-race series.

Allen won the first race in the series Wednesday but failed to finish among the first three in the second run yesterday. His winning effort in the third yesterday put him back in the lead.

Herman Nickels of Fenton, Mich. ranks second in the overall point totals with 143. Tom Fallon of Buffalo, is third with 140.

From The PRESS BOX

The American Hockey League has expanded to seven teams by granting a franchise to Quebec City, the first Canadian city to be represented in the AHL.

★ ★ ★

Joseph Lyles, former St. Louis University basketball star of the 1948 NIT championship team was named head baseball coach at Washington and Lee University.

★ ★ ★

Former President Herbert Hoover will present the Davis Cup to the winning team of the challenge round at Forest Hills, N.Y., Sunday, August 30th.

★ ★ ★

Joe Grimaldi of Detroit and Mary Jean Megginson of Hamilton, O., will seek the National Mixed Double water ski championship at La Conia, New Hampshire this weekend. Grimaldi is water ski instructor at Metropolitan Beach.

★ ★ ★

Rocky Marciano, visiting Detroit in conjunction with an American-Italian golf outing says the story in a national magazine about his fighting Ingemar Johannson next June is "pure fiction."

Birmingham Junior Golfer in National Jaycee Meet

Hopeful Gary Mouw of Birmingham begins his quest of national golf laurels Saturday at Portsmouth, Va.

★ ★ ★

The occasion is the 14th annual International Junior Chamber of Commerce golf tournament, scheduled Aug. 22-29 at the Elizabeth Manor Country Club in Portsmouth.

Mouw, winner of the Michigan Jaycee championship, heads the state's four - man delegation which will bid for both individual and team honors.

Completing Michigan's teenage contingent will be Willard Kari of White Lake, Dennis Golbesky of Dearborn and Dennis English of Lansing. Kari was runnerup to Mouw in the State Jaycee tourney July 21-22 at Lenawee CC in Adrian.

★ ★ ★

The 17-year-old Mouw, who starts his senior year at Birmingham High School in September, has been compiling an impressive golfing record for the last two years.

A chunky, 5-foot-6 swinger with surprisingly long distance off the tees, Mouw helped Birmingham High win the Pontiac Press Prep Invitational crown in 1958 and 1959 and he has won other titles, such as the Junior District.

His triumph at Adrian made him the 2nd Birmingham golfer in two years to win the State Jaycee title. Pete Green won it a year ago.

★ ★ ★

Mouw, Kari, Golbesky and English plunge into 36-hole qualifying rounds tomorrow and Sunday against the nation's finest teenage players from coast to coast plus talented foreign entries.

The low 64 golfers in the qualifers swing into match play Monday in search of the International Jaycee crown. The team title will be awarded to the four boys in qualifying who have the lowest combined medal total for their state.

Doctoring Your Golf

By DR. CARY MIDDLECOFF

PATIENT'S COMPLAINT: "Allatime shanking!"

DIAGNOSIS: Further treatment needed.

TREATMENT: We've seen that the sovereign cure for shanking the ball (hitting it in the neck of the club and sending it scooting to the right) lies in keeping the weight back through the heels. This keeps the body from rocking forward during the downswing, a major cause of shanks.

But there are other causes for shanks. So there must be other cures.

One other cause is looping the clubhead at the top of the backswing, thus changing the position of the hands relative to the ball. This can be overcome by breaking the wrists sooner as the backswing begins.



That is, don't push the clubhead back too far with the left hand before allowing the wrists to break.

It's this fault early in the backswing which causes the bigger fault of looping at the top of the backswing—and hence causes the shank.

6,000 Expected for Raider Tilt

DETROIT (AP)—A crowd of 6,000 is expected at University of Detroit Stadium Saturday night when the Detroit Raiders open their home season against the Sarnia Golden Bears in an Ontario Rugby football union contest.

★ ★ ★

Sarnia is defending champion in the league and the Detroit entry is still winless after a year in the circuit. Sarnia whipped London 20-19 last week in its opener, while the Raiders took a 42-0 beating from Kitchener.

Best Ball Teams Tie for Lochmoor Honors

A pair of best ball teams tied for medal honors in the member-guest invitational tournament at Lochmoor yesterday. Fred Bens of Orchard Lake carded a 67 to tie Frank Bladergroen and Dan Malkovich of Lockmoor and Lakepointe.

★ ★ ★

In today's match pairings Green and Bens will meet Bob Becker and Wallace Wheeler, while Bladergroen-Malkovich meet Bob Blatten and Alex Ford.

State 9s Win, Lose

ALTOONA, Pa. (AP)—Detroit defeated Cleveland 10-4 yesterday in the fourth round of the National Amateur Baseball Federation tournament.

Altoona eliminated Dearborn, Mich., 4-1 in a third-round game.

Maverick vs Supertest III

Harmsworth Event Starts Tuesday

DETROIT (AP)—Canada's Miss Supertest III is expected by American powerboat experts to make the strongest challenge in 25 years in her attempts next week to wrest the Harmsworth Trophy from the United States.

Maverick, the 1959 Gold Cup winner, was picked yesterday to represent the United States in the best-of-three Harmsworth races, beginning next Tuesday on the Detroit River.

In their only previous meeting, Miss Supertest beat Maverick by winning the Detroit Memorial Regatta here July 4. Her fastest time was 99.392 miles per hour.

Maverick, owned by William G. Waggoner of Phoenix, Ariz., averaged 103.974 m.p.h. in winning the 90-mile Gold Cup Aug. 9.

Bob Hayward of Embro, Ont., who will drive the Canadian challenger, skipped forecasting a n outcome, but confidently told a news conference yesterday: "We have done all we can. We are ready. We will continue to do all we can to make the races good ones."

★ ★ ★

Hayward says his Rolls-Royce-Griffon engine has approximately 600 more cubic inches of displacement than Maverick's Allison and will permit him to attain maximum speed at much fewer revolutions per minute. This, in his view, makes his engine more durable for the three 45-mile races scheduled to decide the race.

Whichever nation's boat wins two gets the trophy, held by the United States since Gar Wood took it from England with 61.51 m.p.h. in his Miss America I in 1920.

England and Canada have challenged 11 times since then. The last challenge was in 1956 when Shanty, also owned by Waggoner, averaged 94.772 in defeating Canada's Miss Supertest II.

The Supertests are owned by J. Gordon Thompson, Canadian oil tycoon of London, Ont. No. II won one of 1956's Harmsworth races.

In naming Maverick to resist the challenge for the trophy that Lord Northcliffe put up in 1903 as emblematic of world speedboating supremacy, the Yachtmen's Assn. of America specified it must pass inspection upon its Detroit arrival today or tomorrow, plus test runs over the Harmsworth course.

Bill Stead, Las Vegas, Nev., her Gold Cup driver, will handle Maverick in the Harmsworth.

Right to name a substitute until 24 hours before Tuesday's 5 p.m. starting gun for the first race was reserved, with the understanding that Miss Detroit, Nitrogen and Gale V would be alternates, but not necessarily in that order.

The United States cannot change a defender after giving a challenger a required 24 hours notice. Thompson's Miss Supertest II is due in Monday.

Meet in Dallas Tonight

Colts-Giants in Exhibition

By the Associated Press

Passing maestro Johnny Unitas and the National Football League champion Baltimore Colts meet fledgling quarterback Frank Gifford and the New York Giants at the Cotton Bowl tonight.

The exhibition game in Dallas marks the first clash of the teams since Alan Ameche bolted into the end zone last December at 8:15 of their sudden death playoff for a 23-17 Colt victory and the professional title.

The contest will be televised nationally by CBS starting at 10:15 p.m., EST.

In another pre-season encounter, Washington's Redskins meet the Rams at Los Angeles.

Almost all the players who participated in the heroic struggle between the Colts and Giants are back.

Foremost among these is Unitas, the Colts' standout quarterback, who set a league record by throwing a touchdown pass in 25 consecutive games. Arrayed with him in the Baltimore backfield will be a potent trio—Ameche, Lenny Moore and L. C. Dupre.

The Giants—using the same faces—have made a couple of changes. The major one is the experiment that has given Gifford, all-pro halfback, an opportunity to win the No. 1 quarterbacking berth.

The verteran Chuck Conerly still is on hand as is his longtime understudy, Don Heinrich. Newcomers are George Shaw, Baltimore's other fine quarterback acquired by the Giants in a trade, and top draft pick Lee Grosscup of Utah.

Flanking Gifford in the Giants' backfield will be halfbacks Alex Webster and Phil King and fullback Mel Triplett.

The Colts defeated the College All-Stars 29-0 in their previous start while the Giants lost to Philadelphia 21-17.

The Washington-Los Angeles game probably will turn into a passing struggle between the Skins' Eddie Lebaron and Billy Wade of the Rams.

Lebaron was the league's passing champion last year, Wade gained the most yardage among passers during the 1958 campaign—2,875 yards—in his first full season at the Ram helm.

Grillers Win, Spencer Bows

Lakeland Eliminated; Eagles Gain Silver Medal at Drayton

Harrison's Grill and Spencer Floor Covering go back into action in Class C softball district tourney at Mt. Clemens tonight needing victories to avoid elimination.

The Grillers, who stayed alive by dumping Highland Park 5-2 Thursday, play Royal Oak at 8 p.m. following a 6:30 contest matching Spencer and Howell. Spencer lost its opener 5-0 last night.

Harrison's trailed 2-1 early but Bill Lindsay tripled in the tying run and scored himself. Ron Geiger's homer later provided some insurance.

Spencer went hitless against Mt. Clemens getting only two men on base. Starter Jack Nelson was the loser.

At Howell, Lakeland Pharmacy was eliminated from Class D play dropping at 3-2 tilt to Highland Park.

The National League silver medal crown was decided at Drayton Plains as the Eagles dumped Lotus Lake twice, 9-6 and 11-7. The Eagles moved into the final on a forfeit over Waterford Merchants. Enghteen walks played a key factor in the sweep. An 8-run 3rd ruined a 4-0 Lotus lead in the opener. Clyde Fitzpatrick had two of the three hits and four rbis in the nightcap.

Jerry Redman won both games working 13 of 14 innings. Bob Almas took both setback going all but two-thirds of an inning.

STANDINGS

AMERICAN LEAGUE

	Won	Lost	Pct.	Behind
Chicago	70	47	.598	—
Cleveland	69	51	.575	2½
New York	60	60	.500	11½
Baltimore	59	59	.500	11½
Detroit	59	62	.488	13
Kansas City	56	64	.467	15½
Boston	56	64	.467	15½
Washington	49	71	.408	22½

YESTERDAY'S RESULTS

Cleveland 6, Washington 1
Detroit 14, New York 2
Baltimore 7, Chicago 6
Boston 11, Kansas City 10

TODAY'S GAMES

New York at Kansas City, 9 p.m.—Maas (11-6) vs. Herbert (10-9).
Washington at Chicago, 8 p.m.—Stobbs (1-8) vs. Donovan (7-6).
Boston at Detroit, 8:15 p.m. — Monbouquette (4-4) vs. Foytack (11-10).
Baltimore at Cleveland, 7 p.m.—Brown (9-6) vs. Harshman (3-9).

TOMORROW'S GAMES

New York at Kansas City, 2:30 p.m.
Washington at Chicago, 1:30 p.m.
Boston at Detroit, 1:30 p.m
Baltimore at Cleveland, 1 p.m.

NATIONAL LEAGUE

	Won	Lost	Pct	Behind
San Francisco	68	52	.567	—
Los Angeles	67	55	.549	2
Milwaukee	64	56	.533	4
Pittsburgh	61	60	.504	7½
Chicago	58	61	.487	9½
Cincinnati	58	64	.475	11½
St. Louis	57	67	.460	13
Philadelphia	52	70	.426	17

YESTERDAY'S RESULTS

Pittsburgh 3, St. Louis 1
San Francisco 5, Milwaukee 3, night
Los Angeles 8, Cincinnati 5, night
Philadelphia 8, Chicago 5, twilight
Chicago 6, Philadelphia 4, night

TODAY'S GAMES

San Francisco at Philadelphia, 2, 5 p.m.—Antonelli (16-7) and McCormick (10-10) vs. Roberts (11-12) and Semproch (3-9).
Los Angeles at Pittsburgh, 7:15 p.m.—Craig (6-4) vs. Kline (8-11).
St. Louis at Cincinnati, 8 p.m.—Jackson (10-11) vs. Hook (2-3).
Chicago at Milwaukee, 8 p.m.—Buzhardt (4-9) vs. Buhl (10-8).

TOMORROW'S GAMES

San Francisco at Philadelphia, 1:05 p.m.
Los Angeles at Pittsburgh, 1:30 p.m.
St. Louis at Cincinnati, 1:30 p.m.
Chicago at Milwaukee, 1:30 p.m.

Old-Timers Meet in Annual Tourney

Pontiac, Detroit and Toledo baseball clubs of the International Old Timers' League, collide in a weekend tourney on Wisner field.

This will be the first time the IOTL has held its annual series in Pontiac, says league official Paul Parks. There is no charge for admission.

First game pits the Toledo club against Dizzy Trout's regular season champions at 4 o'clock Saturday afternoon. Winner of that contest will tangle with Pontiac's club at 1 p.m. Sunday, also at Wisner field. The Pontiac nine finished last in season's play.

Several former major leaguers are members of each of the teams.

Probable lineup for Pontiac, Sunday, will include Herm Bishop pitcher; former Philly player Danny Schell, Ernie Zubalik and Terry Thomas in the outfield; Jim Berg, backstop; Walt Honchell, first base; Harold Trott, third base, Darryl McGleschen, second base and Bob Swindell at shortstop.

West Virginia's 1958 football team posted a losing record (4-5-1) in 1958 yet averaged 26.8 points per game. The opposition averaged 20 points a game.

KAR'S BOATS and MOTORS

Is your newest headquarters for Mercury outboards, parts and service

GRAND OPENING SPECIAL Today, tomorrow and Sunday. $100 and up for any used motor on any 1960 Mercury Motor. 35 H. P. and up. Free winter storage and tune-up for next spring on any motors bought this year.

405 W. CLARKSTON RD.
½ mile west of M-24
Lake Orion MY 3-1600

STOP THAT NOISE



GET YOUR CAR A NEW MIDAS MUFFLER GUARANTEED TO LAST AS LONG AS YOU OWN YOUR CAR. FREE INSTALLATION TAKES ONLY 15 MINUTES AT YOUR MIDAS MUFFLER SHOPS



©MIDAS, INC

COAST-TO-COAST
OPEN MON. NIGHT 'TIL 9 P.M.
TUES. THRU FRI. 9 A.M.-6 P.M.
SATURDAY 8 A.M.-5 P.M.
256 S. SAGINAW
Next to Jerome Olds
FE 2-1010

MPGA Best Ball Is On Tap

Annual 36-Hole Event Is Slated for 2 Courses

Rochester, Sunnybrook Hosts Classy Field of Two-Man Teams

A classy field of 60 two-man teams representing the Detroit District Golf Association and the Michigan Publinx Golf Association is entered in the MPGA's 2nd annual 36-hole Best Ball Invitational tournament Saturday and Sunday at the Rochester and Sunnybrook courses.

★ ★ ★

Another 15 teams as post entries are expected for the tourney, which MPGA officials hope to expand into one of the state's leading amateur golf events.

Rochester was host to last year's inaugural event and the Red Run team of Tom Draper and Randall Ahern won the title.

Many of the Detroit District's finest golfers, including peerless Chuck Kocsis, Bud Stevens and Draper, will participate in the weekend tournament upon invitation of the sponsoring Publinx organizaotion.

★ ★ ★

The District players will be joined by many of the MPGA's most talented shotmakers and some from each group will cross the private and public course boundary lines to form partnerships in pursuit of the best ball crown.

Competition will start tomorrow at Sunnybrook, then switch to Rochester on Sunday. tee-off times for the medal play test will run from 7:30 a.m. until 2 p.m. with 18 holes scheduled both days.

Several particularly outstanding teams are entered, including Draper and Ahern who will return to defend their championship.

★ ★ ★

Among the standout tandems challenging Draper and Ahern will be Wally Smith-Jay Law, John Kurach-Al Krol, Kocsis-Stan Sabat, Stevens-Don Mead, Roy Iceberg-Sal Pomante, Mike Andonian-Ed Wasik, Perry Byard-Jack Zinn, Claude Dwight-Don Nelson and Dick Robertson-Dick DeWitt.

Stevens is the reigning Michigan Amateur and DDGA champion. Kocsis is a six-time State Amateur champ, former U.S. Walker Cup team member and holder of other golfing honors too numerous to mention.

Draper was 1949 Michigan Amateur winner while Andonian is a three-time State Publinx champ and Iceberg is also an ex-Publinx champion. Law, like Andonian, has won the Publinx title three times.

★ ★ ★

The MPGA and the DDGA will get together once more this year following this tourney. That comes Sept. 19-20 when they conduct their annual 16-man team challenge match at the Country Club of Jackson.

1959 FORD V8 GALAXIE Victoria 2-Dr. Ford-o-Matic, Radio, Heater, W.S. Tires and Wheel Covers $2,495.

LARRY JEROME
115 MAIN ST., ROCHESTER
"Right Across the Bridge"

Major League Boxes

Night Game

CHICAGO	ab	r	h	bi	PHILADELPHIA	ab	r	h	bi
T.Taylor 2b	5	1	2	0	Asburn cf	4	1	2	0
Altman cf	4	2	1	0	G.A'd's'n 2b	4	1	0	0
Schut 1b	3	2	2	2	Bouchee 1b	2	0	1	0
M'rsh'l 1b	1	0	1	0	bCardwell	0	1	0	0
Banks ss	4	0	1	0	Lonnett c	1	0	0	0
Averill 3b	3	0	1	2	Post rf	4	1	2	2
Dark 3b	1	0	0	0	Freese 3b	4	0	1	1
Thomson lf	4	0	1	1	H.A'd's'n lf	4	0	0	0
Walls rf	3	0	2	0	Koppe ss	4	0	2	0
Neeman c	1	0	0	0	Thomas c	2	0	0	0
aS.Taylor c	3	0	0	0	cPhilley 1b	2	0	0	0
R.A'd's'n p	2	1	0	0	Phillips p	1	0	0	0
Henry p	1	0	0	0	Meyer p	1	0	0	0
					dBolger	1	0	0	0
					Robinson p	0	0	0	0
					eBowman	1	0	0	0
Totals	35	6	12	5	Totals	35	4	8	3

a—Flied out for Neeman in 3rd; b—Ran for Bouchee in 6th; c—Struck out for Thomas in 6th; d—Grounded out for Meyer in 7th; e—Fouled out for Robinson in 9th.

Chicago	103 010 100—6
Philadelphia	200 002 000—4

e—R.Anderson. Philley. PO-A—Chicago 27-12, Philadelphia 27-13. DP—Averill and T.Taylor; Thomas and Koppe. LOB—Chicago 8, Philadelphia 6.
2B—Koppe, Averill, Thomson, Freese. HR—Schult. S—Altman.

	IP	H	R	ER	BB	SO
R.A'd's'n (W10-8)	5	7	4	3	1	1
Henry	4	1	0	0	1	6
Phillips (L, 1-5)	2 1-2	4	4	4	2	1
Meyer	4 2-3	6	2	2	1	4
Robsinson	2	2	0	0	0	1

HBP—by Phillips (R. Anderson). WP—Phillips, R. Anderson, Henry. U—Sudol, Landis, Gorman. T—2:55. A—7,929.

BALTIMORE	ab	r	h	bi	CHICAGO	ab	r	h	bi
Klaus ss	5	1	4	1	Aparicio ss	5	1	1	1
Pilarcik cf	4	1	1	0	Fox 2b	4	0	1	0
Tasby cf	2	0	0	0	Landis cf	3	0	1	0
Nieman lf	4	0	0	0	Torgeson 1b	4	1	2	0
Woodling lf	4	3	2	1	Lollar c	4	1	1	0
Boyd 1b	0	0	0	1	Goodman 3b	5	1	1	1
aDropo 1b	3	1	2	0	Smith lf	2	0	0	0
Triandos c	1	0	1	0	dRivera lf	3	1	1	0
gO'Dell	0	1	0	0	McAnany rf	4	1	2	3
Ginsberg c	1	0	0	0	Latman p	1	0	0	0
Car'squel 2b	4	0	1	1	Arias p	0	0	0	0
Robinson 3b	2	0	0	0	bCash	0	0	0	0
cPearson	1	0	0	1	Moore p	0	0	0	0
Gardner 3b	2	0	2	1	Lown p	0	0	0	0
Wilhelm p	3	0	0	0	eSimpson	1	0	0	0
fShetrone	1	0	0	0	McBride p	0	0	0	0
Loes p	1	0	0	0	Staley p	0	0	0	0
					hPhillips	1	0	0	0
					Shaw p	0	0	0	0
Totals	38	7	13	6	Totals	37	6	10	5

a—Struck out for Boyd in 3rd; b—Hit by pitcher batting for Arias in 4th; c—Hit into force out for Robinson in 5th; d—Struck out for Smith in 5th; e—Popped out for Lown in 6th; f—Fouled out for Wilhelm in 7th; g—Ran for Triandos in 7th; h—Hit into force out for Staley in 7th.

Baltimore	301 010 200—7
Chicago	000 211 200—6

E—Goodman. PO-A—Baltimore 27-7, Chicago 27-9. DP—Goodman and Torgeson; Klaus and Dropo. LOB — Baltimore 13, Chicago 11.
2B—Woodling 2, Fox, Klaus, Goodman, Rivera. SB—Gardner. SF—Boyd.

	IP	H	R	ER	BB	SO
Wilhelm (W, 12-8)	6	6	4	3	6	5
Loes	3	4	2	2	0	2
x-Latman (L, 5-5)	2	5	4	4	1	2
Arias	2	2	0	0	1	2
y-Moore	0	1	1	1	2	0
Lown	2	0	0	0	1	0
z-McBride	0	3	2	2	1	0
Staley	1	1	0	0	0	0
Shaw	2	1	0	0	2	1

X—Faced 1 batter in 3rd. y—Faced 3 batters in 5th. z—Faced 4 batters in 7th.
HBP—By Wilhelm (Cash). WP—Latman, Wilhelm. PB—Triandos 2. U—Napp, Rice, Rommel, Stevens. T—3:14. A—11,084.

BOSTON	ab	r	h	bi	KANSAS CITY	ab	r	h	bi
Keough cf	5	1	2	0	Tuttle cf	6	1	4	0
Runnels 2b	5	1	2	0	Snyder rf	4	1	1	0
Stephens lf	5	1	1	2	Williams 3b	3	2	0	1
Wertz 1b	5	1	1	0	Cerf lf	5	3	3	6
Jensen rf	4	2	1	0	Lumpe ss	3	2	0	0
Malzone 3b	3	3	2	1	Hadley 1b	5	1	1	0
White c	4	1	3	2	House c	4	0	2	0
Buddin ss	1	0	0	0	eDem'stri	0	0	0	0
aT. W'll'ms	1	0	1	1	T'rw'ger 2b	4	0	0	0
bMah'ney ss	3	1	0	1	Tsitouris p	1	0	0	0
Casale p	1	0	0	0	Dickson p	2	0	0	0
Chittum p	0	0	0	0	Sturdivant p	0	0	0	0
cGreen	1	0	0	0	Tomanek p	0	0	0	0
Wilson p	2	0	2	3	Coleman p	0	0	0	0
Fornieles p	1-0	1-0	0	0	dMaris	1	0	0	0
Brewer p	0	0	0	0	Kucks p	0	0	0	0
					fSmith	1	0	0	0
Totals	41	11	16	10	Totals	39	10	13	7

a—Singled for Buddin in 4th; b—Ran for T. Williams in 4th; c—Grounded out for Chittum in 4th; d—Popped out for Coleman in 7th; e—Ran for House in 9th; f—Struck out for Kucks in 9th.

Boston	011 102 510—11
Kansas City	015 010 030—10

E—Wertz, Runnels. PO-A—Boston 27-13, Kansas City 27-10. LOB—Boston 10, Kansas City 10.
2B—Wertz, Runnels 2, Hadley, Wilson, House. 3B—Tuttle. HR—Cerv 3. SB—Jensen. S—Snyder, Keough. SF—Stephens.

SAN FRANCISCO	ab	r	h	bi	MILWAUKEE	ab	r	h	bi
Brandt 3b-lf	5	1	2	1	Avila 2b	4	1	1	0
Mays cf	5	1	3	0	Mathews 3b	5	0	3	2
McCovey 1b	5	1	3	3	Aaron cf-rf	5	0	2	0
O'Con'ell 3b	0	0	0	0	Covin'ton lf	2	0	1	0
Cepeda lf-1b	5	0	2	0	Bruton cf	2	0	0	0
Spencer 2b	5	0	0	0	Adcock 1b	0	0	0	0
Alou rf	4	0	1	0	Torre 1b	4	0	1	1
Schmidt c	4	1	2	0	Maye rf-lf	4	0	0	0
Bressoud ss	4	1	2	1	Logan ss	4	1	1	0
S.Jones p	4	0	0	0	Crandall c	3	1	1	0
					Spahn p	3	0	1	0
					aVernon	1	0	0	0
Totals	41	5	15	5	Totals	37	3	11	3

a—Grounded out for Spahn in 9th.

San Francisco	000 021 002—5
Milwaukee	100 000 101—3

E—Brandt. PO-A—San Francisco 27-11, Milwaukee 27-9. DP—Bressoud, Spencer and McCovey; Mathews, Avila and Crandall. LOB—San Francisco 9, Milwaukee 9.
2B—Bressoud, Brandt, Torre. 3B—Bressoud. HR—McCovey. SB—Avila. S—Avila.

	IP	H	R	ER	BB	SO
S.Jones (W, 16-11)	9	11	3	2	1	5
Spahn (L, 16-13)	9	15	5	5	0	7

U—Barlick, Jackowski, Crawford, Delmore. T—3:02. A—33,846.

LOS ANGELES	ab	r	h	bi	CINCINNATI	ab	r	h	bi
Gilliam 3b	5	1	2	0	Temple 2b	5	1	2	1
Neal 2b	5	1	1	2	Pinson cf	5	1	2	0
Moon lf	4	2	2	1	Bell rf	4	0	0	0
Larker 1b	5	1	1	3	Robinson 1b	3	1	2	0
Easegian rf	5	1	2	0	Pend'ton lf	3	0	0	0
Fairly cf	4	1	1	1	dLynch	0	0	0	0
Demeter cf	1	0	0	0	eHenrich	0	0	0	0
Roseboro c	3	0	1	1	Jones 3b	5	0	2	2
Zimmer ss	4	0	1	0	Bailey c	3	0	0	0
McDevitt p	3	1	0	0	Kasko ss	4	1	1	0
Sherry p	0	0	0	0	Purkey p	1	0	0	0
					Schmidt p	0	0	0	0
					aWhisen't	1	0	0	0
					Acker p	0	0	0	0
					bLockman	1	0	0	0
					Brosnan p	0	0	0	0
					cThomas	1	1	1	1
Totals	39	8	11	8	Totals	36	5	10	4

a—Flied out for Schmidt in 5th; b—Reached base on error for Acker in 7th; c—Homered for Brosnan in 9th; d—Walked for Pendleton in 9th; e—Ran for Lynch in 9th.

Los Angeles	000 070 100—8
Cincinnati	000 120 011—5

E—Neal, Zimmer. PO-A—Los Angeles 27-15, Cincinnati 27-7. DP—Neal, Zimmer and Larker; Zimmer, Neal and Larker. LOB—Los Angeles 7, Cincinnati 10.
2B—Neal, Roseboro, Pinson, Robinson, Kasko. HR—Moon, Larker, Thomas.

	IP	H	R	ER	BB	SO
McDevitt (W, 8-9)	8 2-3	10	5	4	4	5
Sherry	1-3	0	0	0	1	1
Purkey (L, 10-13)	4 2-3	7	7	0	2	2
Schmidt	1-3	1	0	0	0	0
Acker	2	2	1	1	0	1
Brosnan	2	1	0	0	0	4

HBP—By McDevitt (Bailey), by Brosnan (McDevitt). PB—Bailey. U—Secory, Dixon, Smith, Dascoli. T—2:36. A—8,806.

Caledonia Is Loser

WICHITA, Kan. (AP)—Cleo Springs Okla., defeated Caledonia, Mich., 6-5 yesterday in the National Non Pro Baseball Tournament.

Here Labor Day

Plan Horseshoe Tourney

The city's annual Labor Day Open Horseshoe tournament, sponsored by the Pontiac Parks and Recreation Department, will conclude a busy season for area pitchers.

Registrations are now being accepted for the tourney, which will be held on Labor Day at Oakland Park at 11 a.m. Both singles and doubles events will be held.

Deadline for entries is Wednesday, Sept. 2 at 5 p.m. in the Parks and Recreation office. There is a trophy fee of one dollar per person per event. For further information, call the Recreation Department at FE 3-7131.

The Tuesday and Thursday night city horseshoe leagues ended their summer competition this week. The local pitchers will hold their final outing of the year next week.

On Tuesday evening the top eight players in each division will take part in an inter-league playoff. The top four doubles teams will hold a similar outing on Thursday night.

★ ★ ★

Tom Pearsall has been elected president of the City Horseshoe League for 1960 with Arlie Reed vice president and Bob Hanna secretary - treasurer. Officers this year were Jim Clarkson, president; Marion Collins, vice president, and Don Johnson, secretary-treasurer.

The University of Rochester eleven has met the U.S. Merchant Marine team seven times and has won every game.

COLOR CORNER
547 North Perry Street, Corner Glenwood
(Formerly Townsend's)

DEVOE PAINT
America's No. 1 Interior Paint
CUSTOM COLOR MIXING
Lustro—Wall Tile
F.H.A. and V.A. Approved
New Owner: Jim George, FE 3-7270
FREE PARKING IN THE REAR

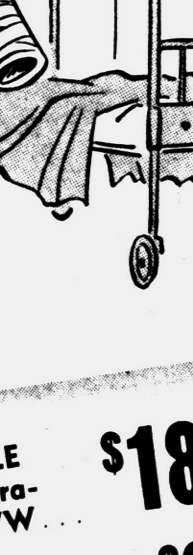

3 GOLF COURSES
NO WAITING
MOREY'S GOLF & COUNTRY CLUB
2280 UNION LAKE ROAD
OFF COMMERCE

Now Open for Season
Open at 6 P.M. Monday through Sat. Sunday at 3 P.M.
After Labor Day Open at 10:00 A.M.

Openings for Teams and Individuals
LADIES AND MEN
Also Openings for Morning Leagues
OPEN BOWLING
10 to 6
35c a Line
Excluding Sundays and Holidays

LAND O' LAKES
4825 Highland Rd. OR 3-7340

HASKINS CHEVROLET-OLDS.
1959 MODEL CLEARANCE SALE

NEW 1959
CHEVROLET 6 PASS. SEDAN
AS LOW AS $1838
PLUS SALES TAX AND EQUIPMENT OF YOUR CHOICE

SEVERAL CHEVS. AND OLDS DEMONSTRATORS TO CHOOSE FROM . . . HARDTOPS, 4-DRS., WAGONS, 2-DRS. 6 CYL. & V-8 ENGINES.

STILL MANY MODELS AND COLORS IN NEW 1959 OLDS LEFT TO CHOOSE FROM.
SAVE—SAVE—SAVE

Large Selection of Chev. O.K. Used Cars . . . STILL NEEDED — Clean Used Cars to Stock Haskins NEW Used Car Lot.

HASKINS CHEVROLET-OLDS.
6751 DIXIE HWY. (US-10) at M-15

He Skipped Out to Catch a Big Buy at . . . .

HAROLD TURNER FORD

'57 OLDSMOBILE Convertible Hydra-matic, R & H, WW . . . $1895
'56 CHEVROLET Hardtop, R & H, WW $895
'57 NASH Metropolitan, R & H, WW $895
'57 PLYMOUTH Sedan, R & H, WW $795
'55 PONTIAC 2-Door, Hydramatic, R & H $395
'53 NASH RAMBLER Club Coupe, R & H $395

TOP VALUE BUY
'57 FORD Country Squire, Ford-O-Matic, R & H, WW $1495
'57 FORD Convertible, Ford-O-Matic, R & H, New Top, WW $1495
'57 OLDSMOBILE 88 4-Door, Hydramatic, R & H $1495

THE 195 CLUB
'52 OLDSMOBILE 88 2-Door, Hydramatic, R & H $195
'52 FORD Sedan V-8, R & H $195
'53 DODGE 4-Door V-8 . . . . . $195
'53 MERCURY 2-Door, R & H, WW $195

THIS WEEK'S SPECIAL
'41 FORD—A car rarely encountered. Has 40,000 original miles on it. Like new. Ideal for the young man. $395

A USED CAR IS THE KEY FOR A TWO-CAR FAMILY

Wherever You Live—Turn to Turner

HAROLD TURNER FORD
464 S. WOODWARD BIRMINGHAM MI 4-7500

Authorized
JOHNSON
DEALER
Bank Financing
CROWN LINE and
MARLIN BOATS
SKI & BOATING EQUIPMENT
BOARDMAN'S
7575 Highland Rd. OR 4-0212
M-59 at Williams Lake Rd.

Detroit Netters Win

PITTSBURGH (AP)—Richard Potter of Detroit advanced to the semifinals of the men's singles competition in the National Public Parks Tennis Championships yesday.

Potter defeated Joe Russell Jr. of Cleveland 6-3, 6-3, 4-6, 6-1.

In the women's singles, Joyce Pniewski of Detroit defeated Pat Moseley of Los Angeles 4-6, 3-6, 6-3.

Sad Sam Jones, Mays, McCovey Too Much for Braves

Giants Finally Nail Spahn

By The Associated Press

Warren Spahn couldn't do it.

Milwaukee's 38-year-old southpaw ace, called on for his third start and fourth appearance in 10 days, finally was nailed by Sad Sam Jones and San Francisco's wonderous Willies last night as the Giants beat the Braves 5-3.

★ ★ ★

It was Spahn's third defeat in his last four decisions and once again kept him from pairing with Lew Burdette (who beat the Giants 5-2 Wednesday) for the one-two pitching punch that had the Braves in command through the first half of the season.

The Giants, beating Spahn for the first time in five decisions this season, retained their two-game National League lead over Los Angeles while skidding the third place Braves four games behind again.

It was Jones, beating Milwaukee for the fifth time against two losses (both to Spahn), and the Willies—Mays and McCovey who did it. Jones, the Giants' workhorse, gave up 11 hits while working for the fourth time in eight days, but held the Braves to two earned runs.

McCovey, the rousing rookie, had three hits and drove in three runs, putting it away with his seventh homer after Mays had lined his third single with two out in the ninth. That gave McCovey three home runs and seven RBIs in five games against the Braves, who have lost three of them.

Los Angeles kept the pace, beating Cincinnati 8-5 with seven unearned runs in the fifth inning.

Pittsburgh defeated St. Louis 3-1. The Chicago Cubs split a twi-night at Philadelphia, beating the Phils 6-4 after losing 8-5 in the replay of Wednesday's 12-inning tie.

The Giants came from behind with two in the fifth on Ed Bressoud's double and singles by Jackie Brandt, Mays and McCovey. They made it 3-1 in the sixth on Bob Schmidt's single and Bressoud's triple that was misjudged by rookie Lee Maye in left field. Maye had shifted from right after Wes Covington injured an ankle in the third inning.

Los Angeles, beaten by a seven-run eighth at Cincinnati the night before, squared things when a third strike got past catcher Ed Bailey with two out and nobody on base in the fifth. Blanked on two hits by Bob Purkey (10-13) 'til then, the Dodgers poured across seven with Charlie Neal's double scoring two runs and Norm Larker's homer counting three.

Danny McDevitt (9-8) won it with Larry Sherry's relief after a pinch homer by Frank Thomas in the ninth.

Art Schult drove in two nightcap runs for the Cubs, getting the winner home with a fifth inning home run. The Phils took the opener on homers by Carl Sawatski, who drove in four runs, and Wally Post as Ruben Gormez (2-8) won his first since beating the Cubs May 21.

Bob Friend (6-15) won two in a row for only the second time this year for the Bucs, giving up nine hits but fanning 11. Dick Groat's triple beat the Cards and Ernie Broglio (6-10) in the fifth.

Titans Practice Sept. 1

DETROIT (AP)—The University of Detroit will open football practice Sept. 1. The team will meet the press the previous day. The Titans, who have trained at Brighton for the past several years, will do their pre-season work in Detroit this year, their first under head coach Jim Miller.

THURSDAY'S FIGHTS

KNOXVILLE, Tenn.—Willie Pastrano, 185, Miami Beach, stopped Tom (Kelly) Davis, 211, Macon, Ga., 4.

TOKYO—Jiro Sawada, 146½, Japan, outpointed Hiroshi Shinada, 145, Japan, 10.

'59 MERCURY MONTEREY
4-Dr. Sedan, Automatic Transmission, $2,595.
LARRY JEROME
115 MAIN ST., ROCHESTER
"Right Across the Bridge"

HI-BROOK RIDING STABLE
NOW OPEN!
70 Acres of Rolling Hills
AT 1316 W. BROCKER ROAD OFF
M-24 IN HUNT CLUB AREA
Reservations now being taken
OS 8-2495

DON'T WRESTLE WITH FIGURES
SEE
Matthews-Hargreaves Chevrolet

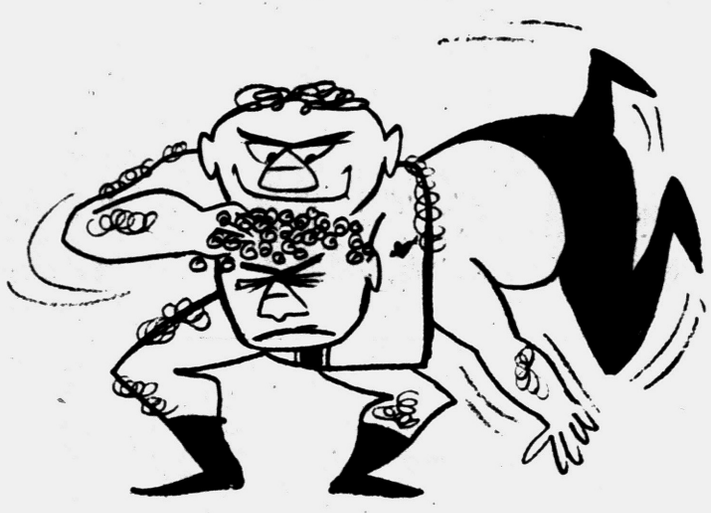

Where Volume
Means
Values

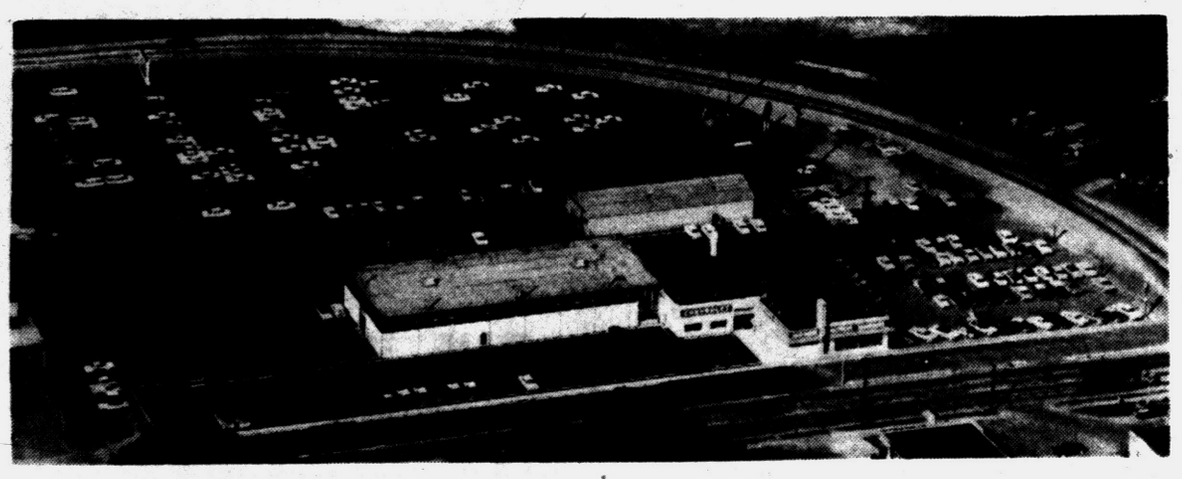

Over 200 Cars to See and Choose From on Our Big New 7½ Acre Location

GOOD SELECTION
• All Models • All Colors
• Immediate Delivery
On-the-Spot Financing
WE HATE TO BE UNDERSOLD

MATTHEWS CHEVROLET HARGREAVES
631 Oakland at Cass FE 5-4161

Minnesota Veterans Trans-Miss Hopefuls

MINNEAPOLIS (AP) — Two aging warriors from the city golf leagues of Minnesota stood in the path of a youthful onslaught today in the quarter-finals of the Trans-Mississippi Amateur Championship.

★ ★ ★

One of them, wiry 40-year-old Jim Nordine of Duluth, was matched against the long-hitting defending champion, Jack Nicklaus of Columbus, Ohio who needed all of his strength and bearing to conquer another golfing oldtimer yesterday.

★ ★ ★

Neil Croonquist, a Minneapolis insurance man, was pitted against Bob Miering of Roswell, N.M., a New Mexico University student.

OUR APPRAISER HAS
GONE WILD
WITH HIS TOP TRADE ALLOWANCES
ON ALL CARS!



"NEARSIGHTED LOUIE"

WE MUST SELL . . .
53 REMAINING
1959 RAMBLERS
COME RIGHT NOW FOR BEST SELECTIONS!



We're Overstocked! You Save!
WE CAN'T EAT 'EM!
So We Must Sell 'em
Big Selections at Give Away Prices
BILL SPENCE—Rambler
211 S. Saginaw FE 8-4541

ADD BEAUTY TO YOUR HOUSE WITH PAINT
1 GALLON
Boydell House Paint $3.98
(2 Gal. for $7.49)



EXTERIOR
OVER 150 Custom Colors
BURKE LUMBER CO.
4494 Dixie Highway
DRAYTON PLAINS OR 3-1211
2 Gallons
BOYDELL LATEX PAINT
100 Custom Colors
$6.49
3 Gallons
BOYDELL INTERIOR
Flat White
$6.49

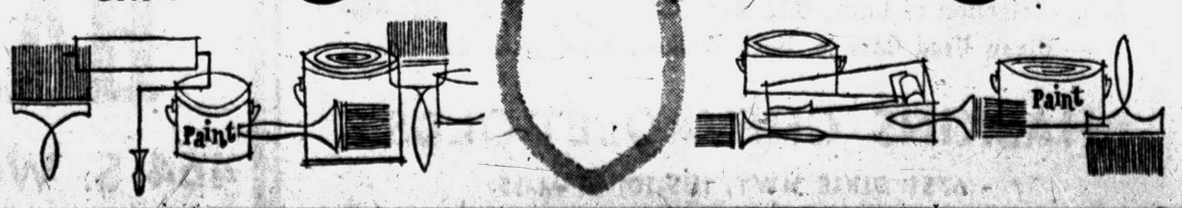

Final for Bednarik

HERSHEY, Pa. (AP) — Chuck Bednarik, the All-America center from Penn who continued his fame with Philadelphia of the National Football League, is retiring from the Eagles after the 1959 season.

This year will mark Bednarik's 11th season with the Eagles. He said today that it is "positively the last . . . you can put it in writing."

Comeback Ace Conley Sidelined by Hurt Finger

PHILADELPHIA (AP) — Injury has sidelined Gene Conley, Philadelphia's winningist pitcher, for the rest of the year, raising the question: Has he lost his chance to win comeback - of - the - year honors.

★ ★ ★

The lanky right-hander came to bat Wednesday night in the third inning and was hit on his pitching hand. It hurt, but he finished the game, pitching a three-hitter to beat Chicago 4-1.

★ ★ ★

X-rays yesterday showed that he fractured a finger and won't be able to play again this year.

★ ★ ★

Some people — manager Eddie Sawyer, for example — feel that Conley's 12-7 record, compared with his 0-6 mark of 1958 with Milwaukee, is reason enough to make him the National League's comeback-of-the-year player.



Pontiac Press Photo

CLASS A CHAMPS — League champion Knights of Columbus Thursday clinched a berth in the state playoffs Labor Day by defeating the Pirates for the 2nd straight night after dropping the opener of a best-of-three series. Shown in the photo are, left to right, back row — general manager Pat Glynn and coach Chuck Slabinski receiving the city trophy donated by the Pontiac Oldtimers from George Gary of the Parks & Recreation Dept., Gerry Taylor, Stewart Dell, Don Picmann, Marv Caswell, Al Barkley, John Fleser, player-manager Hal Trott receiving the Quaker Oats Co. ABC award from Charles Irish. Front row, left to right, Gene Kirvan, bat boy, Tom McCormick, Terry Hoy, Tony Stiel, coach, Rev. John Rakoczy, Terry Thomas, Ernie Zubalick and Ron Kind. Missing are Jim Wagner and John Murkart.

Knights Win City Class A Crown

Just as they were expected to do, the Knights of Columbus won the Class A City League baseball championship Thursday at Wisner Field.

Winners of the regular season race in easy fashion, the Knights put the frosting on the cake yesterday by trouncing the youthful Pirates, 10-3, in the 3rd and deciding game of their final playoff series.

The Knights had a tougher time winning the city "A" title than they figured. The Pirates beat them for the 1st time this season in the playoff opener, thus forcing them to rebound and sweep the next two games.

Battle Creek now is the next stop for the new champs. The Knights will enter the state baseball tournament during the Labor Day weekend and they're scheduled to meet Jackson Sept. 4 at 4 p.m. on the No. 6 diamond at Bailey Park.

★ ★ ★

Griff's Grill, city Class B champion, goes to Detroit over the Labor Day weekend to compete in the state tourney in that division.

The Knights' victory yesterday was their easiest of the playoffs. They piled up a 7-0 lead after four innings and coasted home behind the steady three-hit pitching of Jim Wagner, who struck out six and walked two.

Starting and losing hurler Larry Demrick yielded eight K. of C. runs with Mel Alldredge relieving in the 6th inning and allowing the other two.

★ ★ ★

Hal Trott paced the K. of C. attack as he collected three of his club's eight hits in three trips to the plate and scored three runs before leaving the contest in the 7th stanza. Five walks and six errors further aided the K. C. cause.

PIRATES	AB	R	H	K. OF C.	AB	R	H
Roy, 3b	4	0	1	Trott, ss	3	3	3
Wert, lf	3	0	0	B-Picman, 1b	0	0	0
Lucadam, cf	3	0	0	Rakoczy, lf	2	1	1
Pearson, ss	3	0	0	C-M'Cor'ck, lf	1	1	1
Busch, c	3	0	0	Zubalik, rf	2	0	1
Lovell, 1b	3	1	0	D-Caswell, rf	0	0	0
Demrick, p	2	1	1	Barkeley, 3b	3	0	0
A-Estes, rf	0	1	0	Thomas, cf	4	1	0
Cooper, 2b	3	0	1	Dell, 1b	3	1	0
Alldredge, p	2	0	0	E-Taylor, 2b	1	0	0
				Hoy, 2b-ss	1	2	0
				Burkhart, c	2	0	1
				Wagner, p	3	1	1
Totals	26	3	3	Totals	35	10	6

A-Replaced Demrick in 6th; B-Replaced Trott in 7th; C-Replaced Rakoczy in 6th; D-Replaced Zubalik in 6th; E-Replaced Dell in 6th.

Pirates .....000 010 2—3 3 6
K. of C. .....022 312 x—10 8 4

WP—Wagner; LP—Demrich.

66 Heads Pack
Trio Tied at Rubber City

AKRON, Ohio (AP) — The $22,000 Rubber City Open turned into a par-busting spree Thursday for America's touring golf professionals.

Fifty of the starting field of 132 matched or bettered par over the 6,620-yard, par 71 Firestone Country Club course.

Out front at the end of the first day's play in quest of the $2,800 first prize were Ted Kroll of Sarasota, Fla., who hasn't won a tournament since he took the world title in 1956; 29-year-old Arnold Palmer of Ligonier, Pa., the former Masters champion who won here in 1957; and 28-year-old Bob Goalby of Crystal River, Fla.

Each had a 5-under-par 66, but they had plenty of talent snapping at their heels. Six others were deadlocked at 67; six more at 68; thirteen at 69 and a dozen at 70.

The leaders:

Ted Kroll	34-32—66
Arnold Palmer	33-33—66
Bob Goalby	32-34—66
Doug Sanders	33-34—67
Bill Casper Jr.	35-32—67
Art Wall Jr.	33-34—67
Tim Nieporte	34-33—67
Bill Parker	33-34—67
Jay Hebert	31-37—68
Gardner Dickinson Jr.	30-38—68
Ernie Boros	35-33—68
Davis Love Jr.	35-33—68
Gay Brewer Jr.	35-33—68
Hillman Robbins	34-35—69
Jack Burke Jr.	35-34—69
Buddy Sullivan	35-34—69
Joe Conrad	35-34—69
Walker Inman Jr.	33-36—69
Jim Ferrier	36-33—69
Bob Goetz	35-34—69
Eddie Merrins	32-37—69
Fred Hawkins	34-35—69
x-Robert Shave Jr.	33-36—69
Don Fairfield	34-35—69
Mason Rudolph	35-34—69

x—Denotes Amateur.

Patty Berg Heads Spokane Open by 1

SPOKANE (AP)—Veteran Patty Berg posted a 2-under-par 70 for a one-stroke lead in the first round of the $7,500 Spokane Women's Open Golf Tournament Thursday.

Miss Berg, who plays out of St. Andrew's, Ill., racked up three straight birdies—on the 13th, 14th and 15th—to finish the back nine 34 after going the front nine in 36. Par is 36-36.

The leaders:	
Patty Berg	36-34—70
Betsy Rawls	35-36—71
Mickey Wright	36-36—72
Louise Suggs	37-35—72
Kathy Cornelius	37-35—72
x-Shirley Englehord	36-36—72
Beverly Hanson	35-38—73
Joyce Ziske	38-36—74
Mary Lena Faulk	38-37—75
Marilynn Smith	37-38—75
Marlene Hagge	38-37—75
Fay Crocker	36-39—75
Betty Horan	39-37—76
Gloria Fecht	38-38—76
Betty Jameson	38-38—76

No-Hitter in Minors

PENSACOLA, Fla. (AP)—Gerald Fosnow pitched a no-hit game as Selma beat Pensacola 5-0 in the Alabama-Florida League playoffs last night.

The Cleveland farm club lefthander struck out five and walked one.

Frank (Downey) Bonsal, former steeplechase rider, has been the leading trainer of winners at Pimlico eight times since 1946.



FOR THE BEST IN 'WATER SKIING'
See today the boats and the motors that will give the Thrill of a Lifetime.
HARRINGTON BOAT WORKS
Complete boats, motors and Marine Service.
1899 S. Telegraph Open Sundays FE 2-8033

Kelly Safe Trac Tires
BLACKWALL $11.95 6.70-15 Tube-type plus tax and recappable tire
WHITEWALL $15.95 6.70-15 Tube-type plus tax and recappable tire
EASY TERMS
FOR WORRY-FREE DRIVING, LOOK FOR THIS SIGN OF QUALITY
KELLY Springfield TIRES
DEPENDABLE FOR 65 YEARS
Guaranteed BONDED Brake Relining $12.95 Wheels Packed Free
High quality lining. 1,000 mile adjustment. 30,000 miles or 1-year guarantee.
FREE INSTALLATION MUFFLERS
1949-'53 Pontiac, Chev. or Ford & Ply. $8.88
Guaranteed for the Life of Your Car
Call Us For Money Saving Prices on Your Car Muffler
Monroe Shocks Insure Safety Driving now. Completely installed 15,000 Mile Guarantee $8.88
Kuhn Auto Service
149 West Huron Street FE 2-1215

OPEN Bowling Daily
in air conditioned comfort. A few choice openings available in Men's and Women's Leagues for teams and individuals. Also Women's afternoon openings. Bowlers Supplies.
For Information Inquire
MONTCALM BOWLING CENTRE
30 E. Montcalm FE 5-2221

BRAKES RELINED
THESE 15 FAMOUS SERVICES:
Remove all 4 wheels; install SAFTI-GRIP bonded linings; clean and inspect wheel drums; adjust all 4 wheels; adjust hand brake; inspect master cylinder; clean, inspect, pack front wheel bearings; adjust pedal clearance; check brake fluid; check all grease seals; clean entire assembly; adjust eccentrics; check shock absorbers; free 500 mile inspection; rotate tires if desired.
All 4 Wheels complete, including labor and material
$12.95 • Chev. • Plymouth • Ford
Other cars $16.95 except Nash, Studebaker, Hudson.
MARKET TIRE CO.
77 W. Huron FE 8-0424

SALE
All Floor Models MUST GO!
• CENTURY • CHRIST-CRAFT
• HOLIDAY Fiberglas
• CADILLAC Aluminum
• MERCURY OUTBOARD MOTORS
(See the 1960 Model 300 and 400 Series)
• DEMONSTRATORS •
• CHRIS-CRAFT 25 FT. CAVALIER
• CRUIS-ALONG 22 FT. CRUISER
• CHETEK 18 Ft. with Mercury 78
OPEN TONIGHT UNTIL 9 P.M.—SUN. UNTIL 6 P.M.
INLAND LAKES SALES
Open Mon., Thurs., Fri. 'Til 9 P. M. — Sun. 'Til 6 P. M.
3127 W. Huron FE 4-7121 FE 2-6122

CHECK THESE DEALS
SAVE $700
'59 PLYMOUTH BELVEDERE
4-Door, 6 Cyl., Power Flite Transmission, 2-Tone Paint, Pearl Gray & Silver Gray, Heater, Wheel Covers, Windshield Washers and Whitewalls.
NEW $2295
SAVE $1000
'59 DeSOTO FIREDOME
4-Door, Torque FHte Transmission, Power Steering and Brakes. Black in Color, Windshield Washers & Whitewalls.
NEW $2995
BRAID
PLYMOUTH and DeSOTO
70 S. Cass, Pontiac
FE 2-0186

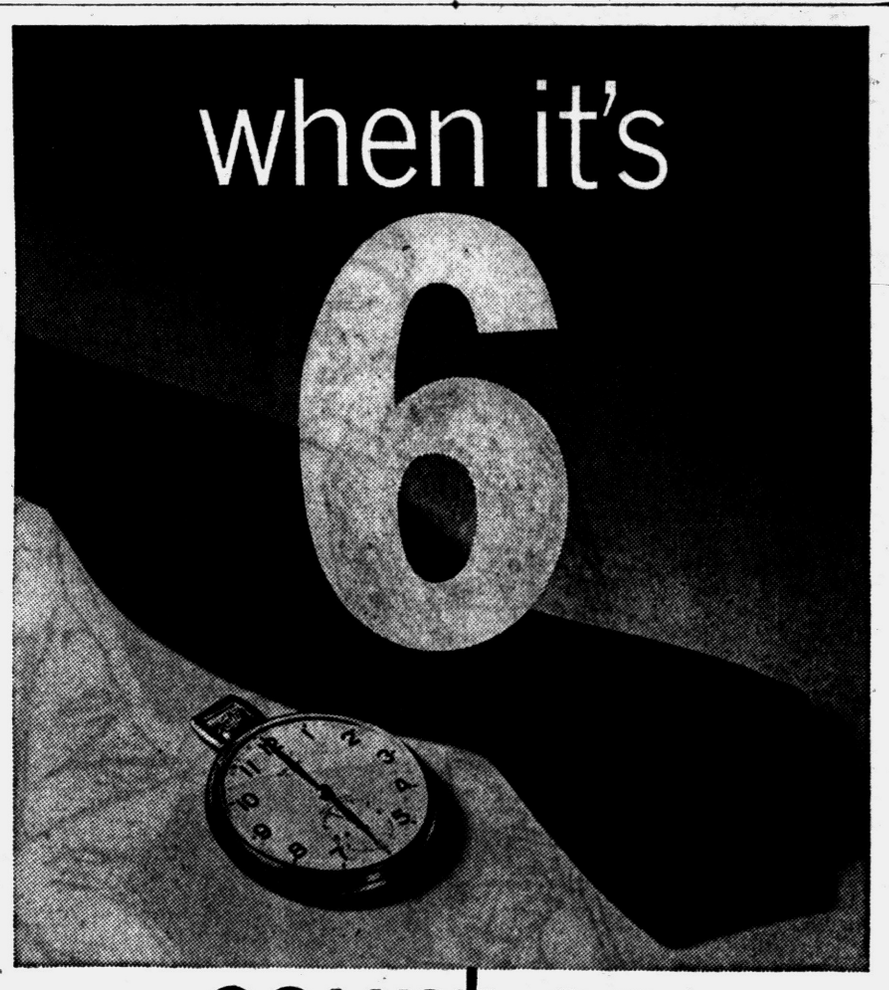

After 6 comes the well-earned hour of relaxation, and the favored spirit for this mood and time is 7 Crown. In fact, more people, going more places, count more often on 7 Crown than on any other whiskey in the world!

SAY Seagram's AND BE Sure
BLENDED WHISKEY. 86 PROOF. 65% GRAIN NEUTRAL SPIRITS. SEAGRAM-DISTILLERS COMPANY, NEW YORK CITY.

Ford Dealers honestly represent the condition of used cars when they sell them!
A-1
See your FORD DEALER'S USED CAR VALUES
Easy financing terms to suit your budget
F.D.A.F.
Every A-1 Used Car and Truck is inspected, reconditioned, road-tested and warranted
BEATTIE MOTOR SALES 5806 Dixie Hwy. Waterford, Mich.
EDDIE STEELE, INC. 2705 Orchard Lake Rd. Keego Harbor, Mich.
CY OWENS, INC. 147 S. Saginaw St. Pontiac, Mich.

FREE INSTALLATION! 20,000 MILES or 1-YR. WRITTEN GUARANTEE
COMPLETE PRECISION INSTALLATION
BRAKES RELINED
1 Hr. While You Wait
$9.95 All 4 Wheels
Ford, Chevy, Plymouth

COMPARE THESE SAVINGS			
Make	Dealers List	Our Price	You Save
FORD	$30.80	$ 9.95	$20.85
CHEV.	25.30	9.95	15.35
PLYM.	27.00	9.95	17.05
OLDS	35.00	12.95	22.05
NASH	34.45	12.95	21.50
DODGE	30.85	12.95	17.90

ALL OTHER U.S. CARS ONLY $12.95
Free Installation! SHOCKS $8.75 Famous National Advertised Premium Power Brake Lining for cars with power brake units $5 per car extra
ATLAS
Ford, Chevy ½-ton Pick-Ups or Panel Trucks BRAKES RELINED $10.95 other trucks slightly higher
BONDED BRAKES SHOPS
121 WAYNE ST., Pontiac behind Federals FE 3-7855

Protecting Him From Publicity

Sogne Hides Anne Marie's Reject

By PHYLLIS BATTELLE

SOGNE, Norway—Behind every wedding of a pretty girl and an attractive man there is almost certain to be a desolate romantic reject. So it is with Anne Marie Rasmussen and Steven Rockefeller.

When Anne Marie left for her adventurous visit to the United States which was to transform her into one of the wealthiest women in the world she was engaged to a local boy.

Fortunately for him and for her he has not been found since the dramatic moment when Steven Rockefeller arrived to ask for her hand in marriage.

Not that he is lost. The boy is somewhere in Sogne or in nearby Kristiansand but the townspeople are protecting him from publicity with real cloak and dagger secrecy. You get the feeling when you ask about him that this is one sacrifice the proud people of southern Norway will not give up to the vigorous American press which has completely overturned their life.

My interpreter, Bjorg Reinertsen, a young lady in her early 20s, has the typical and understandable attitude. She had been in New York and happened to return to her native home last April on the same ship, the "Stavanger Fjord," which brought Anne Marie Rasmussen back from her star-crossed trip to the United States.

DANCED ON SHIP

I asked her how Anne Marie behaved on the ship — was she gay like a girl in love?

"Well we went around the ship together and danced a bit at night — not any dates, just dancing in groups."

Did she mention Steve Rockefeller?

★ ★ ★

"She told me not to tell anything about it but she said that he was coming and they would announce their engagement. I shouldn't say that because she asked me not to tell, but since the engagement is announced I suppose it's all right."

★ ★ ★

Wasn't she engaged before she left Sogne?

After a long pause, Bjorg answered, "yes."

Where is he now?

"I really don't know. I should be careful what I say."

★ ★ ★

It is psychologically painful for an open-hearted girl like Bjorg to "clam up," but loyalty to the folks at home is more important than friendship with the exciting stranger in town.

And you must admire her for not being so impressionable that she would give away a secret which has become by local grapevine decree a finished chapter in Anne Marie's life.

Obviously the ex-fiance of Miss Rasmussen must have been a nice fellow. Bjorg did not say so. She wasn't telling that much. But after I introduced her to Steven Rockefeller one day a look of delighted surprise came to her eyes.

SHE UNDERSTANDS

"Ah," she said after he shook her hand and exchanged a few amiable Norwegian phrases. "He is very nice. Now I understand."

★ ★ ★

In view of the circumstances, Rockefeller apparently has leaped a hurdle that is greater than his wealth, to win over so many of Anne Marie's home folks.

Bjorg lived in Brooklyn as a nurse for five years after she graduated from high school. She is very savvy now — knows all about jet planes, Jack Parr, moneymad Americans and golf, but she came home last spring probably to stay.

And she is not envious of Anne Marie Rasmussen and all her coming wealth. She is not sorry for her, either, as many Sogne citizens are.

★ ★ ★

"It just seems to me," said Bjorg, who incidentally is just as pretty as Anne Marie, "that she is taking a lot on her shoulders. A girl from here, she comes from an all-the-way different life — more free, more natural, no care about money like over there."

★ ★ ★

It must be very difficult for her in the beginning. I just hope she can make it.



GREET GUESTS — Mrs. Robert Waldron, center, of Rockford, Ill., and Jerry Riggs, left, of Omaha, Neb., are welcomed by Anne Marie Rasmussen and Steven Rockefeller as they arrive in Kristiansand, Norway, for the much heralded wedding. Mrs. Waldron's husband and Riggs will serve as ushers at the ceremony tomorrow.

Red Submarine Completes Study of Northern Seas

LONDON (AP) — Moscow radio reported today a Soviet submarine has completed a 10,000-mile underwater survey of the north Atlantic and the Barents Sea.

The broadcast described the vessel, the Severyanka, as "the first scientific survey submarine in the world."

★ ★ ★

"Soviet scientists in this submarine laboratory have surveyed the depths of the seas and their fauna and prospected for new fisheries," the broadcast said.

★ ★ ★

"Scientists undertook the study of light, which plays a great part in the life of the inhabitants of the seas. Knowledge of the light structure of the sea will in many ways help to explain the behavior of fish in natural conditions."

Russia Agrees to Idea of N-Talks Recess

GENEVA (UPI) — Russia today agreed in principle to a late summer recess of the marathon three power nuclear test ban talks to give Premier Nikita Khrushchev and President Eisenhower a chance to get the slow motion negotiations rolling again.

The recess was formally suggested to Soviet delegate Semyon Tsarapkin at the end of today's 126th nuclear conference session by U.S. delegate James J. Wadsworth and Britain's Sir Michael Wright. The two Western delegations have been discussing the recess possibility among themselves for the past few days.

Western sources said the conference was not expected to reconvene before Oct. 1.

Little Rock is on the Arkansas River. It also has six lakes.

Electric Heating
FREE ESTIMATES
EVANS ELECTRIC CO.
828 N. Main, Rochester OL 1-1380

"Mabel, Leave the Dishes in the Sink . . .

and mop the floor later — tonight is silver dollar night at M-59 Speedway." Why not join Mabel tonight for a thrilling evening of modified racing — and you could come home with 500 silver dollars.

Time Trials 7:30 Race Time 8:30

M-59 SPEEDWAY

3 MILES WEST of PONTIAC AIRPORT

EM 3-6900
JU 8-1144

DOOR PRIZE COUPON
M-59 SPEEDWAY
DOOR PRIZE COUPON

YOU MAY WIN 500 SILVER DOLLARS!

Name .....
Address .....
.....

DOOR PRIZE COUPON

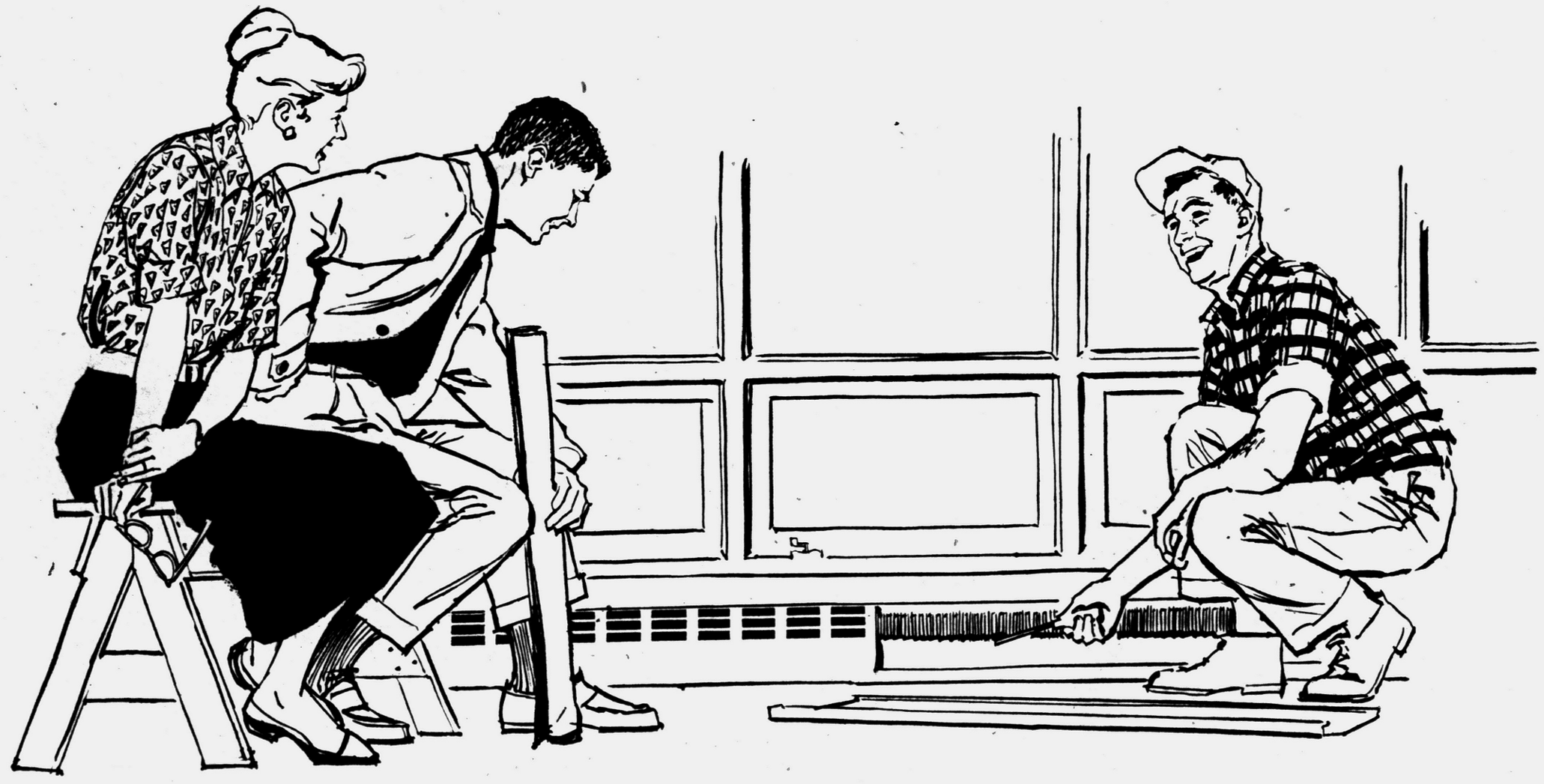

when you modernize, you can build in ELECTRIC HEAT

Sometimes home improvements change the heating requirements within a home. When they do, baseboard electric heating units—or one of the other types of electric heating units—can solve the problem simply. They can give you supplemental heat to ease the load on your present heating system, make cold areas warm, eliminate the drafts often found near large window areas.

Electric heating units can be built into any part of a house—or room—without taking away valuable living space. They're safe, simple and compact. Best of all, they put real comfort at your family's fingertips. Simply dial the thermostat and heating begins at once, right there where it's wanted. For more facts, phone or visit your Detroit Edison office or mail the coupon.

You can choose from several types of units

Your choice will be influenced by whether you are building, completely remodeling or simply adding on or finishing off an extra room. Electric heating units can be installed almost anywhere: They can be embedded in plaster *ceilings*, set into the *floors*, built into the *walls* or used to replace the *baseboards*.

The electric heat pump works on an entirely different principle from the units described above. It is a year-round climate control system which heats in winter and cools in summer—automatically.

Whatever type you choose, be sure your home has good insulation, properly installed. Regardless of the heating system used, good insulation is needed for maximum comfort and economy.

Get all these benefits—whether you're buying, building or modernizing

SAFETY . . . Electric heating systems are designed to distribute heat safely, gently. Concentrations of superheated air are eliminated. There is no combustion process.

EXTRA SPACE . . . Electric heating units are completely built in. You can put to better use the space otherwise needed for chimney, fuel storage, piping, furnace or boiler.

CARES FOR ITSELF . . . Set a thermostat, then forget it. Electric heating systems are long-lived because there is little to wear out, need adjustment or replacement.

REDUCED RATE . . . Residential customers can now take advantage of a new, lower rate—2c per kilowatt-hour when monthly electrical use is over 750 kilowatt-hours. Electricity remains one of your biggest bargains.

CUSTOM-COMFORT . . . Keep one room at 72, another at 65. The temperature can be up in one room, down or completely off in another.

FLEXIBILITY . . . Electric heat can replace regular baseboards—or it can be built into the walls, floors or ceilings.

CLEANLINESS . . . Walls, draperies, carpets and furniture stay cleaner longer—for air is free from combustion products.

ELECTRIC HEATING — LIVE BETTER ELECTRICALLY — CONTRACTOR

This sign assures you of dependable installation. It is displayed by electrical contractors who have pledged themselves to meet voluntary industry standards.

DETROIT EDISON, Room 350
2000 Second Avenue, Detroit 26, Michigan

Electric heat sounds interesting. Please send your free illustrated booklet about this modern way to heat a home.

NAME _____ (Please print)
ADDRESS _____
CITY _____ ZONE _____

DETROIT EDISON provides Southeastern Michigan with versatile electric energy

Hi-Fi Disenchantment

Heretic Rips Into Fanatics

By WARD CANNEL
NEA Staff Correspondent

ROCHESTER, N.Y. — Want to try a great new parlor game at your next party?

All you have to do is invite three or four hi-fi fans and then let your real guests try to figure out what they're talking about.

Make sure you ask the kind who



can talk about continuously variable bass and treble, harmonic and intermodulation distortion, six gang variable capacitor, 10 kc whistle filter, one-piece pulley-idler, hysteresis synchronous-drive, cone resonance and flux density.

Whatever you do, don't invite Leon Knize.

★ ★ ★

He's dangerous. Not only to your party, but to the whole American hi-fi way of life.

Knize is a professional musician, an audio expert and the sales manager of a big high fidelity outfit here.

"Hi-fi," he said, "is something hardly anybody in his right mind really needs. Our job is to create the right climate so he will buy our product.

"Most audiophiles can recite the names of the component parts. Most likely they can build a whole system of amplifiers and tuners and speakers. They know catalog numbers and manufacturers' names. They know ratings, cycles and waves.

★ ★ ★

"And boy! Are they confused."

It is, of course, remotely possible that an American exists who does not know what high fidelity is.

Well, it is a method of reproducing sound so perfectly on a machine that only another machine can hear it. And a hi-fi fan is a person who either builds or buys these perfect machines for $500 and up.

"What they think they're getting," Knize said, "is sound without distortion. If the sound isn't distorted, it's not hi-fi. A bad sound system makes a record sound a lot better.

"Look at the way they record today. They hang the microphone eight feet over the orchestra, which plays in an acoustically antiseptic studio, and then they tell you it's like being at a concert."

So, what Knize wants to do is change the whole thing around with a new, common-sense plan. He has worked out with a very pleasant psychoacoustician (whatever that is) named Richard Liebich.

The first step is to prove that their equipment has no personality at all—other than what the purchaser gives it by twisting dials, knobs and things.

★ ★ ★

"And the second step," in Knize's words, "is to teach people that they are the measure of high fidelity sound—to show them that their ear is a better judge for them than all the specifications in the world."

If it works, it will mean an end to stimulating conversations about dynaural suppression, self-balancing phase inverters, cathode followers, cascaded limiters, crossover networks, outputs and peaks.

But it's not going to work, Mr. Knize. Not while one expert and a specification sheet is worth every feeling, instinct and sense in the book.

"Listen," an audiophile told me, not looking up from the trays of little, lethal-looking, wired things, "Listen:

"I've got this eight-position amplifier; and this two-band tuner; and this four-pole record player; and this exponential multicellular horn."

But no records?

"What do I need records for?" he asked. "I got this tape recorder with switched dual equalizer and rr db based on three per cent of the total harmonic distortion."

What kind of stuff does he record?

"I dunno," he said. "Nothing special. Sometimes I tape the Ed Sullivan show or Steve Allen."

Describe Agriculture as Promising Feild

EAST LANSING (UPI)—Agriculture is a tremendously promising field for college freshmen seeking to train themselves for a career, according to Dr. Harold J. Lassiter, head of Michigan State University's dairy department.

★ ★ ★

Lassiter said there were between 14,000 and 15,000 jobs available in the industry this June for college graduates who majored in agriculture and only about 7,000 students to fill them.

★ ★ ★

Only a few of these jobs are actually on the farm, he added, most being in agricultural education, economics and research. And the salaries being offered are almost as much as what engineering graduates can earn.

Thief Mails Back Loot With IOU for Percentage

BUFFALO, N. Y. (UPI)—A thief took $2,185 and a revolver from the Buffalo Housewrecking and Salvage Co. but a few days later sent the company a letter in which he returned all but $115 of the cash and submitted an IOU (unsigned) for the rest.

There is no explanation—and no revolver, either. The thief gave his return address as police headquarters.

Cabin Lacks Timber

EUREKA, Calif. (UPI)—Herbert Whitney invited his son and daughter and their families to spend the weekend at his summer cabin. But they didn't have much fun. When they got there they found that someone had dismantled the 20 by 40-foot cabin and hauled away the lumber.

BOARDING HOUSE



OUT OUR WAY



DONALD DUCK — By Walt Disney



WRIGLEY'S SPEARMINT
Satisfies the Most
More people enjoy it daily than any other chewing gum.
Get some today
WRIGLEY'S SPEARMINT CHEWING GUM

You'll Find
PROFITABLE OPPORTUNITIES
Every Day in the Pontiac Press Want Ad Section
Take advantage of this easy way to solve your buying and selling problems.
To Place Your WANT AD
DIAL FE 2-8181

THE GIRLS — By Franklin Folger



"Come inside, boys and girls — I've arranged a little get-together!"

ADAM AMES — By Lou Fine



BOOTS AND HER BUDDIES — By Edgar Martin



THE BERRYS — By Carl Grubert



DIXIE DUGAN — By McEvoy and Strieber



ALLEY OOP — By T. V. Hamlin



CAPTAIN EASY — By Leslie Turner



NANCY — By Ernie Bushmiller



MORTY MEEKLE — By Dick Cavalli

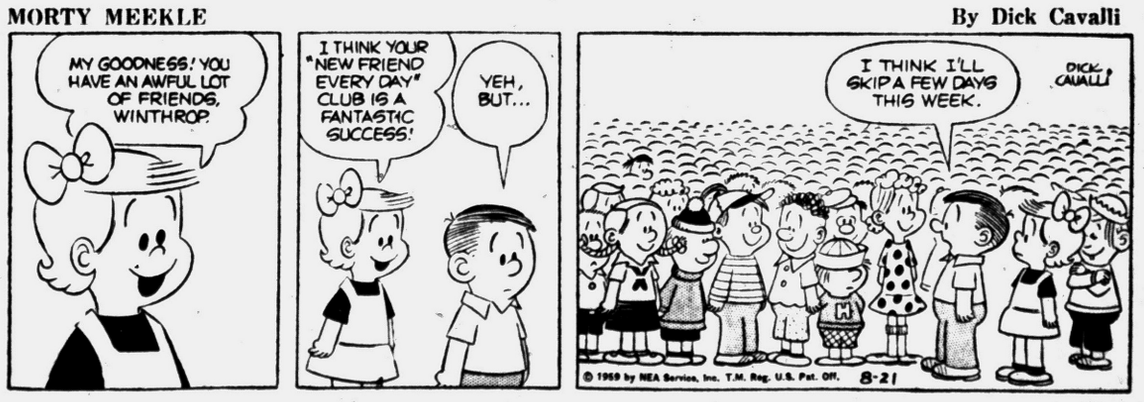

GRANDMA — By Charles Kuhn



Business and Finance

Buying Orders in Large Volume

CHICAGO (AP) — Buying orders were in a little larger volume today and grain futures prices were bid up into stronger ranges in early dealings on the board of trade.

Soybeans ran ahead about a cent a bushel within the first several minutes while corn and rye also advanced major fractions. It was the most active opening in several days but demand did not appear very stout after the bulges.

Processors were among the buyers of both corn and soybeans along with some speculative activity toward reinstatement of positions liquidated earlier in the week.

Wheat was ⅛ to ⅜ cent a bushel higher after about an hour. September $1.89¾; corn unchanged to ⅝ higher, September $1.19¾; oats ⅛ to ⅜ lower, September new type contract 67; rye ½ to 1 cent higher, September $1.29; soybeans ¾ to 1⅛ higher, September $2.10¼.

Grain Prices

Wheat		OATS (old type	
Dec	1.95⅛	Sep	67¼
Sep	1.89⅜	Dec	69⅞
Mar	1.98½	Mar	70¾
May	1.98⅞	RYE	
Jly	1.83¼	Sep	1.28¼
Corn		Dec	1.33⅛
Sep	1.19⅜	Mar	1.36¼
Dec	1.12¼	May	1.36¼
Mar	1.16	Jly	1.30
May	1.17⅝	LARD (drums)	
		Nov	8.67

Examination Set Check Charge

Three Men and Woman Accused of Passing Stolen Drafts

Two men accused of uttering and publishing demanded examination yesterday before Municipal Judge Cecil McCallum.

The pair, Burdette E. Houghtaling, 46, of 169 E. Pike St., and Charles Rose, 47, same address, were released on $300 bond pending examination Sept. 2.

According to Pontiac Police Detective Robert Emery, the two men and two accomplices allegedly passed four checks stolen from the home of Lewis Klun, 261 State St.

Phyllis Houghtaling, 38, of 80 Virginia Ave., a distant cousin of Houghtaling, admitted stealing personal checks from Klun's home where she was formerly employed as a housekeeper, police said.

She waived examination Wednesday and was bound over to Oakland County Circuit Court for arraignment Monday. She is free under $100 bond set by Municipal Judge Maurice E. Finnegan. She will be arraigned on a similar charge.

★ ★ ★

Thomas L. Taggart, 45, of 326 Oakland Ave., the fourth member of the alleged ring, has been turned over to Carbon County, Wyo. authorities for trial on a similar charge.

The four checks, each made out for $82, were passed at Pontiac banks, Emery said.

Defense Construction Bill Passes Senate

WASHINGTON (AP) — The Senate gave speedy approval today to a $1,428,178,700 bill providing funds to build armories, aircraft shops and hundreds of military projects in this country and overseas. The vote was 89-0.

Sen. John Stennis (D-Miss), floor manager for the second big defense money bill, said each of the projects was essential to the maintenance of military strength at home and abroad.

★ ★ ★

He won unanimous approval of addition of $143,176,000 to the funds previously voted by the House, including 86 additional Army-National Guard projects in 30 different states.

The bulky measure now goes back to the House with a conference committee expected to iron our differences.

MARKETS

The following are top prices covering sales of locally grown produce brought to the Farmers' Market by growers and sold by them in wholesale package lots. Quotations are furnished by the Detroit Bureau of Markets, as of Thursday.

Detroit Produce

FRUITS

Apples, Dutchess, bu.	$2.25
Apples, Early McIntosh, bu.	3.75
Apples, Wealthy, bu.	2.75
Apples, Greening, bu.	2.50
Apples, Wolf River, bu.	2.50
Blueberries, No. 1, 12 pts.	.45
Canatolaupes, bu.	2.75
Peaches, Elberta, bu.	3.25
Peaches, Golden Jubilee, bu.	3.00
Peaches, Hale Haven, bu.	3.00
Peaches, Red Haven, bu.	3.00
Pears, Bartlett, bu.	3.50
Pears, Clapp's, bu.	3.00
Plums, Burbank, ½ bu.	2.25
Plums, Dawson, ½ bu.	2.50
Watermelon, bu.	2.25

VEGETABLES

Beans, green, flat, bu.	$2.25
Beans, green, round, bu.	2.00
Beans, Ky. Wonders, bu.	2.00
Beans, Lima, bu.	4.25
Beans, Roman, bu.	3.00
Beans, wax, bu.	2.25
Beets, topped, bu.	1.50
Beets, No. 1, doz. bchs.	.90
Broccoli, N ol doz. bchs.	2.75
Cabbage, bu.	1.50
Cabbage, Curly, bu.	1.75
Cabbage, Red, bu.	1.50
Cabbage Sprouts, bu.	1.50
Carrots, bu.	1.50
Carrots, doz. bchs.	.85
Cauliflower, Doz.	2.50
Celery, pascal, 2½ doz.	2.50
Celery, doz. stks.	1.00
Corn, Sweet, 5 doz.	1.25
Cucumbers, dill, fancy bu.	3.75
Cucumbers, Pickle, bu.	5.00
Cucumbers, slicers, Fancy, bu.	1.75
Dill, doz. bchs.	1.00
Eggplant, ½ bu.	2.00
Eggplant, Long type, pk.	1.25
Kohlrabi, doz. bchs.	1.25
Leeks, doz., bchs.	2.25
Okra, pk.	2.75
Onions, green, doz.	.75
Onions, Dry, 50 lb. bag	2.50
Onions, Pickling, lb.	.10
Parsley, curly, doz. bchs.	.70
Parsley, root, doz.	1.25
Peas, Black Eye, bu.	3.50
Peppers, Cayenne, pk.	1.50
Peppers, hot, bu.	1.50
Peppers, Pimelento, pk.	1.50
Peppers, Red, sweet bu.	3.75
Peppers, sweet, bu.	2.00
Potatoes, New, 50 lb. bag	1.25
Radishes, red, doz.	1.00
Radishes, white, doz.	1.00
Rhubarb outdoor doz. bchs.	.90
Squash, Acorn, bu.	2.00
Squash, Buttercup ½ bu.	2.00
Squash, Butternut, ½ bu.	2.25
Squash, Delicious, ½ bu.	2.50
Squash, Ital., ½ bu.	1.00
Squash Summer, ½ bu	1.00
Tomatoes, outdoors, 14 lbs.	1.00
Tomatoes, bu.	2.25
Turnips, bu.	1.50
Turnips, topped bu	2.50

GREENS

Cabbage, No. 1, bu.	$1.50
Collard, No. 1, bu.	1.25
Kale, bu.	1.75
Mustard, No. 1 bu.	1.25
SorrelTurnips, bu.	1.25
Spinach, bu.	2.00
Swiss Chard, bu.	1.75
Turnips, bu	1.50

SALAD GREENS

Celery Cabbage, doz.	$2.25
Endive, bu.	2.00
Escarole, bu.	2.00
Lettuce, Bibb, pk.	1.50
Lettuce Boston bu.	2.25
Lettuce, head, bu.	1.75
Lettuce, leaf, bu.	2.00
Romaine bu	1.50

Poultry and Eggs

DETROIT POULTRY

DETROIT, Aug. 20 (AP)—Prices paid per pound f.o.b. Detroit for No. 1 quality live poultry:

Heavy type hens 17-18; light type hens 9-10; heavy type broilers or fryers 3-4 lbs. Whites 13-20; Barred Rocks 21-23; capons-tes under 5 lbs. 20½; over 5 lbs. 22-24; heavy type young turkeys 25.

DETROIT EGGS

DETROIT, Aug. 20 (AP) — Eggs f.o.b. Detroit in case lots federal state grades:

Whites — Grade A jumbo 46; extra large 41-43; large 39-41; medium 28-29; small 18-20; grade B large 31; Browns—Grade A extra large 41; large 39; medium 28; small.

Commercially graded:

Whites—Grade A large 34-35; medium 25-27; Browns—Grade A large 33-34; medium 25-26.

Livestock

DETROIT, Aug. 19 (AP)—Cattle — Salable 500. Slaughter classes steady; scattering good to low choice slaughter steers 25.50-27.00; few choice steers 27.00-28.00; two small lots high choice yearling steers 28.50; utility and standard mixed offerings 20.50-24.50; couple loads choice heifers 26.50-26.75; few good heifers 25.00-26.25; utility cows 18.50-20.00; canners and cutters 15.00-18.50.

Hogs—Salable 250. Butchers and sows steady, early sales mixed number 2 & 3 180-240 lb. butchers 14.50-14.75 few to 15.00; few mixed number 1 & 2 190-230 lb. 15.00-15.25; one load mostly number 1 182 lb. included at 15.25; few head number 1 around 230 lb. 15.50; number 2 & 3 240-270 lb butchers 14.00-14.50; number 3 270-300 lb 13.50-14.75; mixed grades sows 300-400 lb. 11.25-12.75; 400-600 lb. number 2 & 3 10.00-11.00.

Vealers — Salable 100. Vealers strong, choice and prime vealers 36.00-40.00 few prime to 41.00; standard and good 26.00-36.00; cull and utility 17.00-26.00; few thin light culls down to 15.00.

Sheep — Salable 200. No early sales; slaughter lambs other classes scarce, unchanged; cull to choice slaughter ewes 4.00-7.00; good and choice feeder lambs 18.00-20.00.

Conservation Men Lose Pistols, Auto

GLADWIN (AP) — Four teenage youths robbed two State Conservation Officers of their pistols and car at gunpoint last night on a lonely highway 14 miles east of this Gladwin County community.

State Police and deputies sought the four this morning in a dragnet covering several counties.

The youths were identified as William Winquest, 18, his brother Roger, 17; William Davidson, 17, and Edward Bates, 18. All are of the Bay City area.

Stock Market Prices Seesaw

NEW YORK (AP)—Stock market prices seesawed in relaxed trading early today.

Plus and minus signs about canceled out as leading shares generally shifted only fractions.

★ ★ ★

The market in early dealings failed to carry through on yesterday's sizzling upturn, the sharpest in 21 months.

Steels and rails, the sparkplugs of yesterday's climb, turned mixed. Rubbers and aircrafts also moved irregularly.

Most motors, chemicals and electronics edged higher. Oils eased.

Youngstown Sheet & Tube and Armco scored modest gains among steels. But Lukens sagged more than 1 and U.S. Steel lost a fraction. Bethlehem held unchanged.

★ ★ ★

Southern Pacific, after running ahead sharply yesterday on a proposed stock split, slumped around 1½. Baltimre & Ohio and Cheasapeake & Ohio added fractions.

General Motors stepped a notch higher in active trading. Ford and Chrysler also gained.

New York Stocks

(Late Morning Quotations)

Figures after decimal point are eighths

Admiral	19.4	Kelsey Hay	49.7
Air Reduc	85	Kennecott	102.5
Allied Ch	119	Kimb Clk	68
Allied Strs	59.5	Kresge, SS	34.6
Allis Chal	35	Kroger	32.4
Alum Ltd	34.5	LOF Glass	76.6
Alcoa	107.4	Lib McN&L	12.2
Am Airlin	27.1	Ligg & My	91
Am Can	43.5	Lockh Airc	27.1
Am Cyan	60.6	Loew's Inc	31.4
Am M&Fdy	91	Lone S Cem	31.6
Am Met Cl	25.4	Lone S Gas	41.1
Am Motors	43.4	Lorillard	44.2
Am N Gas	62.2	Lou & Nash	90
Am Smelt	43.5	Mack Trk	44.2
Am Tel & Tel	79.7	Martin Co	27.1
Am Tob	97.2	May D Str	33.2
Anaconda	64.5	Mead CP	46
Anac W&W	58.6	Merck	77
Armco Stl	76.2	Merr Ch & S	19.6
Armour & Co	29.4	Mpls Hon	130
Atchison	29	Minn M&M	144.4
Avco Corp	13.4	Monsan Ch	51.2
Balt & Oh	45.3	Mont Ward	50.4
Beth Steel	57	Mot Prod	60.4
Boeing Air	31.5	Motorola	111.4
Borden	87.5	Mueller Br	29.4
Borg Warn	44.4	Murray Cp	28.4
Briggs Mfg	12.2	Nat Bisc	52.3
Brist My	37.2	Nat Cash R	60
Brun Balke	103	Nat Dairy	52.7
Budd Co	27.3	Nat Gyps	58.2
Burroughs	31.4	Nat Lead	127.4
Cal Pack	30.2	NY Central	28.5
Calum & H	25.6	Norf & West	94.2
Campb Soup	50.6	No Am Av	38.4
Can Dry	21.6	Nor Pac	52.2
Cdn Pac	28.4	Nor Sta PW	24
Capital Airl	16.5	Ohio Oil	41.3
Carrier Cp	39.6	Owens Cng	88.6
Case JI	20.4	Owens Ill Gl	97.6
Cater Trac	103.5	Pac G&El	61.7
Ches & Oh	72.4	Pan AW Air	25.4
Chrysler	65	Panh Epl	49.4
Cities Svc	55	Parke Da	46
Coca Cola	115.6	Pa RR	17.3
Colg Palm	38.6	Pepsi Cola	32.2
Colum Gas	21.2	Pfizer	37
Con Edis	64.3	Phelps D	57.5
Con N Gas	52.7	Philco	25.4
Consumer Pw	56.7	Phill Pet	46.2
Cont Can	49.2	Proct & G	85.4
Cont Cop & S	14.2	Pure Oil	41.1
Cont Mot	10.7	RCA	26
Cont Oil	57.5	Republic Stl	76
Copper Rng	31.1	Revlon	41.1
Corn Pd	52.2	Reyn Met	99.4
Deere	60.2	Rey Tob	55.4
Det Edis	43.7	Safeway St	38
Doug Airc	45.2	St Reg Pap	53.4
Dow Chem	84.4	Scoville Mf	24.7
Du Pont	265.4	Sears Roeb	46
East Air L	36.6	Shell Oil	81.2
East Kod	90.6	Simmons	55.4
El Auto L	51.1	Sinclair	58.4
El & Mus	7	Socony	44.4
Emer Rad	15.4	Sou Pac	73.4
Erie RR	15	Sou Ry	54.2
Ex-Cell-O	46	Sperry Rd	23.5
Firestone	131	Std Brand	73.5
Food Mach	54	Std Oil Cal	52.4
Ford Mot	78	Std Oil Ind	47
Freep Sul	28.5	Std Oil NJ	52
Treuh Tra	26.3	Std Oil Oh	57
Gen Bak	12.4	Stevens JP	39.2
Gen Dynam	49	Stud Pack	11.7
Gen Elec	80.7	Sun Oil	61.4
Gen Mills	109.4	Suther Pap	40.1
Gen Motors	55	Swift & Co.	47.4
G Tel & El	73.7	Tenn Gas	34.2
Gen Time	84	Texaco	84.4
Gen Tire	67.5	Tex G Sul	20.4
Genesco	33.6	Textron	26.7
Gerber Prod	52.2	Timk R Bear	56
Gillette	51.4	Tran W Air	19
Goebel Br	3.2	Transamer	32.1
Goodrich	89.1	Twent Cen	36.2
Goodyear	133.2	Underwood	26.4
Grah Paige	2.6	Un Carbide	143.6
Gt A&P	40.2	Un Pac	33.4
Gt No Ry	51.1	Unit Air Lin	38
Gulf Oil	111	Unit Airc	43
Hammer Pap	35.2	Unit Fruit	29
Holland F	12.7	Un Gas Cp	35.6
Hooker Ch	41.6	US Lines	30.4
Indust Ray	24	US Rub	52.7
Ing Rand	69	US Steel	102.4
Inland Stl	50.4	Upjohn	46.4
Inspir Cop	40	START 16	
Interlak Ir	28.6	West Un Tel	38
Int Bus Mch	428	Westg A Bk	31.2
Int Harv	52.6	Westg El	89.2
Int Nick	101.4	White Mot	54.6
Int Paper	128.6	Wilson & Co	43.7
Int Shoe	35.4	Woolworth	57
Int Silver	46	Yale & Tow	35.3
Int Tel&Tel	34.5	Yng'st Sh&T	136.4
Johns Man	54	Zenith Rad	101.4
Jones & L	77.5		

STOCK AVERAGES

NEW YORK—(Compiled by the Associated Press):

	30 Indust.	15 Rails	15 Util.	60 Stocks
Net change	—.2	—.3	+.1	—.1
Noon today	343.2	141.4	99.3	230.2
Prev. day	343.4	141.7	99.2	230.3
Week ago	345.9	138.9	99.9	231.0
Month ago	347.7	141.8	98.8	231.8
Year ago	273.7	111.8	81.4	184.5
1959 high	355.6	147.6	102.6	235.5
1959 low	306.1	133.8	93.7	211.5
1958 high	312.0	136.5	95.7	214.3
1958 low	234.7	80.9	72.9	156.6

DETROIT STOCKS

(C. J. Nephler Co.)

Figures after decimal points are eighths

	High	Low	Noon
Allen Elec. & Equip. Co.*	2.5		2.6
Baldwin Rubber Co.*	24		25
Ross Gear Co.*	42.4		44.4
G. L. Oil & Chem. Co.*	1.4		1.5
Howell Elec. Mtr. Co.*	11.4		12.2
Peninsular M. Prod. Co.*	10.4		11
The Prophet Co.*	16.4		17.4
Rudy Mfg. Co.*	11.3		11.6
Toledo Edison Co.	16.2	16.2	16.2

*No sale; bid and asked.

Surf Boat to Do Job in Fighting Fires

LANSING (AP) — A 25-foot surf boat has been added to the State Conservation Department's fire fighting equipment. The boat was purchased as excess property from the U. S. Coast Guard at Harbor Beach.

It will be based along the Lake Superior shore and used to transport men and equipment to fires in the remote area near the Porcupine Mountains State Park.

Liquor Sales Climb

LANSING (AP) — Liquor sales in Michigan for the first seven months of the year totaled $85,667,245, the State Liquor Control Commission reported. The figure was $82,244,225 for the same period last year.



LUXURY VAGABOND — This 54-foot long by 10-foot wide house trailer is a new model in the Vagabond Coach Manufacturing Co. line designed to satisfy the demand for a larger and more luxurious mobile home. The new series will be available in eight different floor plans with as many as three bedrooms and one and a half baths. The luxury models will be unveiled to the public Tuesday at the annual Vagabond Open House in New Hudson, location of the company's main office. Company officials posing with the new model for this sneak preview picture are (from left) T. F. Gronback, secretary; R. G. Pelkey, sales manager; H. C. Childs, vice president, and F. C. Burt, president.

GMC Dealers to View Newest Advancements

Approximately 700 GMC truck heavy duty dealers, field sales personnel and factory representatives will meet in Detroit Monday for a three-day sales convention described by R. C. Woodhouse, general truck sales manager of the GM Truck & Coach Division, as the most significant one in GMC's 57-year history.

The GMC dealers will see the results of a long-range product development program that includes a new family of V-6 and V-12 gasoline truck engines, whose durability promises from three to four times the ordinary life of an engine.

Woodhouse said the convention signals the start of a concerted merchandising drive that will give truck operators the greatest array of product advancements ever offered by a truck manufacturer.

"Convention participants will see the tangible results of our famed 'Operation High Gear' and get first hand information on the tremendous economic impact our advanced product program will have on the trucking industry," he pointed out.

★ ★ ★

The first two days of the convention will be devoted to product studies, sales strategy and merchandising plans, while the final day will include a tour of GMC's modern production facilities at Pontiac.

AFL-CIO Hits Inflation Talk

Says GOP Is Scaring Economic Growth Out of America

UNITY HOUSE, Pa. — (UPI) — The AFD-CIO today accused the Eisenhower administration of trying to "brainwash" the nation into believing that calamitous inflation is just around the corner.

This is just camouflage to disguise its efforts to return to policies that brought economic disaster to America in 1929, the executive council of the federation said.

★ ★ ★

"These whipped - up anti - inflation campaigns have not only scared America out of years of normal economic growth," the council asserted, "But they have brought on repeated recessions including the recent one from which we have not yet recovered."

The council charged that administration spokesmen use "half truths and often no truth at all" to achieve their aims.

It said there is a considerable amount of slack in most parts of the economy and persistent unemployment despite the business recovery from last year's recession.

★ ★ ★

These views were disclosed in statements released today after the close of the AFL-CIO leaders' four-day session at a union-run resort in the Pocono Mountains.

They also took a crack at the Federal Reserve Board on grounds that it has pushed up interest rates in "blunderbuss" attempts to curb inflation.

Name Pontiac Man WSU Fund Official

Olin E. Thomas, of 8900 Gale Rd., vice president in charge of finance at Wayne State University, has been named treasurer of the Wayne State University Fund for 1959-60.

Over the past five years a total of more than $284,000 has been raised from alumni, friends, organizations and foundations. The contributions have been used for special projects that include:

Scholarships, student emergency loan funds, research, faculty conference travel, special equipment, faculty center furnishings, president's fund, athletic facilities, special projects and university centennial recognition.

201 Building Permits Issued in Waterford

Construction in Waterford Township hit a new high for the month of July, with a record of 201 permits issued for building valued at $1,207,120.

Avon Township issued 57 permits for $528,750; Orion Township, 62 for $508,800 and Troy 47 permits, $302,000.

The Independence Township building department issued 34 permits for $150,000, Pontiac Township 23 for $71,700 and White Lake Township, 21 permits for $88,500.

July ordinarily is the slowest building month in the year, according to Township Building Inspector Carl Walton.

Choice for President J. Edgar Hoover

WASHINGTON (AP) — Retired Gen. Albert C. Wedemeyer says "a man I'd like to see president is J. Edgar Hoover."

Wedemeyer, a former aide to Gen. Douglas MacArthur who often is allied with right-wing causes, testified Thursday against President Eisenhower's 3½-billion-dollar foreign aid program.

★ ★ ★

Wedemeyer told the Senate Appropriations Committee he had been looking for a man of the calibre of the late Sen. Robert A. Taft (R-Ohio), to support for president in 1960.

★ ★ ★

Later he told reporters he liked Hoover. Wedemeyer didn't suggest the FBI chief is opposed to foreign aid, but he said Hoover would deal realistically with that and other problems.

Hoover has long disavowed any ambitions for elective office.

First Lark Rolls Off SP Production Line

SOUTH BEND, Ind. (UPI)—The first of the 1960 Studebaker-Packard models rolled off the assembly line Thursday.

The first car was a four-door, deluxe Lark, the small car which SP used to gain a bigger percentage of the U.S. market.

Production-line observers saw only a few changes in styling. A new grill was added this year.

The company said it will make a bid for new customers by introducing two new body styles, a convertible and a four-door station wagon.

"This marks the beginning of another prosperous year for the company," SP President Harold Churchill said.

Scour Pacific but Hope Dims for Capsule

VANDENBERG AIR FORCE BASE, Calif. (UPI)—Ships searched a 10,000-square mile area of the Pacific today in America's latest attempt to recover a space capsule, but there was little hope the instrument-filled package would be found.

The 300-pound 27-by-33-inch capsule was successfully ejected from Discoverer VI satellite yesterday, but ships and planes waiting for the recovery failed to sight it or hear its radio signals.

"Therefore it is unlikely that the capsule will be recovered although the search will be continued . . ." said the Defense Department in Washington.

It was the second failure in six days at recovering a space capsule from orbit, and the third time in the Discoverer series this year.

Water Skier Injured as Towrope Breaks

A water skier on Round Lake in White Lake Township spent two hours in surgery yesterday at Pontiac Osteopathic Hospital after being injured when his towrope broke.

Peter Pipia, 16, of 1236 Clearwater St., White Lake Township, was skiing when his rope broke and a metal hook on the rope hooked his hand and then was ripped free as he plunged into the water at a high speed.

Doctors said the hook ripped tendons in his hand. Pipia is listed in satisfactory condition today.

ADVERTISEMENT FOR BIDS

The Board of Education of Bloomfield Hills School District No. 2, Bloomfield Hills, Michigan will receive sealed bids for the construction and completion of Water Service to the Bloomfield Hills Elementary School (Quarton Road Site) and Bloomfield Hills Junior High School (4200 Quarton Road) until 8:00 p.m., E.S.T., Monday, August 11, 1959, at the office of the Board of Education, Bloomfield Hills, Michigan, at which time and place all bids will be publicly opened and read aloud.

Proposals must be on forms furnished by the Architect and be accompanied by a Bid Bond or certified check in the amount of five per cent (5%) of the proposal submitted.

Plans and specifications may be obtained on and after Monday, August 10, 1959, at the office of the Architect, Tarapata-MacMahon, Architects, 1591 Woodward Avenue, Bloomfield Hills, Michigan.

A check in the amount of $10.00 must be submitted as a deposit for each set of plans and specifications, same to be refunded upon return of plans and specifications in good condition within ten (10) days of the opening of bids.

Accepted bidders will be required to furnish satisfactory Performance Bond and Labor and Material Bond, each in the amount of 100% of the contract, the total cost of which shall be paid by the accepted bidder.

All proposals submitted shall remain firm for a period of thirty (30) days after opening of bids.

The Board of Education reserves the right to reject any or all bids in whole or in part, and to waive any informalities therein.

BOARD OF EDUCATION
Bloomfield Hills School District No. 2
Bloomfield Hills, Michigan
MRS. JEAN B. MARTZ,
Secretary
Aug. 21, 28, '59.

NOTICE OF SALE

$1,500,000 Clarkston Community School District, Oakland County, Michigan.

Building and Site Bonds, Series 1959.

Sealed bids for the purchase of Building and Site Bonds, Series 1959, to be issued by the Clarkston Community School District, Oakland County, Michigan, of the par value of $1,500,000, will be received by the undersigned, at the Clarkston Elementary School building, in the Village of Clarkston, Michigan, until 8:00 o'clock p.m., Eastern Standard Time, on Tuesday, the 15th day of September, 1959, at which time and place said bids will be publicly opened and read.

Said bonds will be dated August 1, 1959, will be coupon bonds in the denomination of $1,000 each, will be numbered consecutively in the direct order of their maturities from 1 to 1,500, both inclusive, and will bear interest from their date at a rate or rates not exceeding 5% per annum, payable on June 1, 1960 and thereafter semi-annually on December 1 and June 1. Each bid shall state the annual interest rate or rates upon which it is submitted, expressed in multiples of ¼ of 1%. The interest rate for each coupon period on any one bond shall be at one rate only. Accrued interests to date of delivery of such bonds must be paid by the purchaser at the time of delivery.

Said bonds will mature serially on the 1st day of June in each year as follows: $30,000 in each of the years 1960 and 1961, $35,000 in each of the years 1962 and 1963, $40,000 in each of the years 1964 and 1965, $45,000 in each of the years 1966 and 1967, $50,000 in each of the years 1968 thru 1970, $55,000 in each of the years 1971 thru 1973, $60,000 in each of the years 1974 and 1975, $65,000 in each of the years 1976 and 1977, $70,000 in each of the years 1978 and 1979, $75,000 in each of the years 1980 and 1981, $80,000 in the year 1982, $85,000 in the year 1983, and $90,000 in each of the years 1984 and 1985. Bonds maturing in the years 1970 to 1985, both inclusive, are subject to redemption by the school district prior to maturity, in inverse numerical order, on any one or more interest payment dates on and after June 1, 1969, at par and accrued interest plus a premium on each bond in accordance with the following schedule:

$25 if called to be redeemed on or after June 1, 1969 but prior to June 1, 1972.

$20 if called to be redeemed on or after June 1, 1972 but prior to June 1, 1975.

$15 if called to be redeemed on or after June 1, 1975 but prior to June 1, 1978.

$10 if called to be redeemed on or after June 1, 1978 but prior to June 1, 1981.

$5 if called to be redeemed on or after June 1, 1981.

Notice of redemption shall be published not less than 30 days prior to the date fixed for redemption, at least once in a newspaper or publication circulated in the City of Detroit, Michigan, which carries as a part of its regular service, notices of the sale of municipal bonds. The remaining bonds will not be subject to redemption prior to maturity. Both principal and interest will be payable at such bank or trust company as shall be designated by the original purchaser of the bonds.

The bonds are to be the final part of a total issue of $2,500,000 voted for the purpose of erecting and furnishing a new high school building and additional school facilities either as new buildings or additions to existing buildings, and acquiring additional school sites, and will be the general obligations of the school district, which is authorized and required by law to levy upon all the taxable property therein such ad valorum taxes as may be necessary to pay said bonds and the interest thereon, without limitation as to rate or amount.

For the purpose of awarding the bonds, the interest cost of each bid will be computed by determining, at the rate or rates specified therein, the total dollar value of all interest on the bonds from October 1, 1959 to their respective maturities and deducting therefrom any premium. The bonds will be awarded to the bidder whose bid on the above computation produces the lowest interest cost to the school district. No proposal for the purchase of less than all of the bonds or at a price less than their par value, will be considered.

A certified or cashier's check in the amount of $30,000 drawn upon an incorporated bank or trust company and payable to the order of the Treasurer of the school district must accompany each bid as a guarantee of good faith on the part of the bidder, to be forfeited as liquidated damages if such bid be accepted and the bidder fails to take up and pay for the bonds. No interest shall be allowed on the good faith checks and checks of the unsuccessful bidders will be promptly returned to each bidder's representative or by registered mail.

Bids shall be conditioned upon the unqualified opinion of Dickinson, Wright, Davis, McKean and Cudlip (Claude H. Stevens, of Counsel), attorneys, Detroit, Michigan, approving the legality of the bonds. The cost of said legal opinion and of the printing of the bonds will be paid by the school district. There will also be furnished the usual closing and non-litigation certificates dated as of the date of delivery of the bonds. Bonds will be delivered at Detroit, Michigan.

The right is reserved to reject any or all bids.

Envelopes containing the bids should be plainly marked "Proposal for Bonds."

Approved: August 11, 1959.
State of Michigan
Municipal Finance Commission
WALTON T. ROBBINS,
Secretary of the Board of Education

Notice is further given that the abovementioned issue of bonds has been qualified to the extent of 100% by the Michigan Superintendent of Public Instruction pursuant to Act No. 151 of the Public Acts of 1955, as amended.

WALTON T. ROBBINS,
Secretary of the Board of Education
Aug. 21, '59.

Death Notice

SIGGER, AUG. 19, 1959, FAYE LEona, 4320 Monroe, Drayton Plains; age 28; beloved wife of Gerald A. Bigger; dear daughter of Russell S. Miller; dear mother of Penny Joan, Beth Ann and Richard Kent; dear sister of Mrs. Alex (Marilyn) Bigger and Mrs. Frank (Norma) Bigger; dear granddaughter of Almon Norris. Funeral service will be held Saturday, Aug. 22, at 2 p.m. from the First Free Methodist Church with Rev. Lyal H. Howison officiating. Interment in Crescent Hills Cemetery, Drayton Plains. Mrs. Bigger will lie in state at the Coats Funeral Home, Drayton Plains, until noon Saturday.

Death Notices

FEZZEY, AUGUST 20, 1959, FLORence M., 2469 Pontiac Dr., Sylvan Lake. Age 79; beloved wife of Elmer J. Fezzey, dear mother of John Thomas Fezzey, Mrs. John (Florence) Pierce, Mrs. Stanley (Blanche) Gras. 5 grandchildren and 2 great - grandchildren also survive. Funeral service will be held Saturday, August 22, 1959 at 2 p.m. from the C. J. Godhardt Funeral Home, Keego Harbor with Rev. Sam Stout officiating. Interment in White Chapel Memorial Gardens. Mrs. Fezzey will lie in state at the C. J. Godhardt Funeral Home.

HOWARD, AUG. 19, 1959, LARRY Dane, 2460 Eastern; age 10; beloved son of Luther and Imogene Howard; dear brother of Gary, Allen, Robert, Janice and Luther Howard Jr. Funeral service will be held Saturday, Aug. 22, at 3 p.m. from the Huntoon Funeral Home. Interment in Oak Hill Cemetery.

SHAW, AUGUST 20, 1959, EDGAR J., 229 Rustic Circle, 54. Beloved husband of Frances H. Shaw; dear son of John E. and Matilda Shaw, dear father of Edgar N. Shar, Mrs. Geofge Russell and Mrs. Leonard Damphouse; dear brother of Robert Shaw; Also survived by 5 grandchildren. Funeral service will be held Monday, August 24, 1959 at 10:00 a.m. from St. Patrick Church. Interment in Mt. Hope Cemetery. Recitation of the Rosary will be Sunday at 8:00 p.m. from Donelson-Johns Funeral Home.

SILCOX, AUGUST 20, 1959, JOHN 9451 Elizabeth Lake Rd., White Lake Twp., age 54; beloved husband of Grace H. Silcox, dear father of Robert Thomas Silcox. Three sisters and 2 grandchildren also survive. Funeral service will be held Monday, August 24, 1959 at 3 p.m. from the Richardson-Bird Funeral Home, Milford with Rev. Charles S. Kent officiating. Interment in Oakland Hills Cemetery. Mr. Silcox will lie in state at the Richardson-Bird Funeral Home.

STILES, AUGUST 20, 1959, George W., 4157 Lapeer Rd., 63. Beloved husband of Martha Stiles; dear father of George Stiles, Jr. Mrs. Leonard Couturier, Mrs. Howard Fox, Mrs. John Wherritt, and Mrs. William Pauley; dear brother of Mrs. Charles Pritner, Lawrence Stiles, Irwin Stiles and Maurice Stiles; Also survived by 25 grandchildren. Completed funeral arrangements will be announced later by Voorhees-Siple Funeral Home. Mrs. Stiles will lie in state at the Voorhees-Siple Funeral Home.

VAN KUREN, AUG. 20, 1959, JOHN, 38 S. Saginaw; age 69; dear father of Norman Van Kuren; dear brother of George Van Kuren and Mrs. Grace Pangborn. Funeral service will be held Saturday, Aug. 22, at 1 p.m. from the Melvin A. Schutt Funeral Home. Interment in the Soldiers' plot in Perry Mt. Park Cemetery. Mr. Van Kuren will lie in state at the Melvin A. Schutt Funeral Home.

VAN MORLE, AUGUST 20, 1959, John, 727 Orchard Lake Ave., age 72; beloved husband of Leona Van Morle, dear father of Harold LaBarge, Mrs. Adelaide Cook, James Atkinson, Mrs. Mary Mason, Patrick Atkinson and Michael Atkinson, dear brother of Jacob and Mrs. Mary Van Morle. Funeral service will be held Sat., August 22, 1959 at 10 a.m. from the Melvin A. Schutt Funeral Home. Interment in Perry Mt. Park Cemetery. Mr. Van Morle will lie in state at the Melvin A. Schutt Funeral Home.

Card of Thanks 1

WE WISH TO THANK OUR MANY relatives, friends and neighbors for their sincere kindness and beautiful floral offerings during our recent bereavement in the loss of our dear husband and father, Arthur Warrilow. Special thanks to Rev. Harry Schlosser, Harold Davis at Moore Chapel, and the pallbearers. The Arthur Warrilow Family.

In Memoriam 2

IN LOVING MEMORY OF HUSband, Son and Brother who passed away four years ago August 20, 1956.
"Gone but not forgotten"
Sadly missed by Loving Wife, Wilma, Father, Steve. Brother, Norman A. Sandra and Mary Bowen.

Funeral Directors 4

COATS
FUNERAL HOME
Drayton Plains OR 3-7757

SPARKS-GRI

For Sale Houses 6

SMART PEOPLE

Can visualize the possibility in this 18 acres with excellent 2 bedroom modern brick bungalow. Located right in the path of future expansion of Pontiac. Only 2 miles North of city limits. You couldn't ask for a more scenic spot to raise a family. Room for additional bedrooms. You will find loads of fruit trees tractor and spraying equipment. Requires $9,000 down. Balance on $16,000 conventional mortgage.

WILLIAMS LAKE

A real bargain for the handy man. Cute 2 bedroom bungalow that needs a little work on interior trim. Has full plumbing and floor furnace. There are 2 lots with nice shade trees and lake privileges close by. House is vacant and you can have immediate possession with only $350 down.

F. C. Wood Co.

WILLIAMS LAKE RD. AT M59
OR 3-1235
AFTER 6 MAple 5-1691

West Side

INCOME. 2 family modern brick. 6 large rooms & bath each. Extra stool & lavatory in owner's apartment. Separate basement & gas furnaces. Fireplaces. Oak floors, tile bath, garages, convenient to school. On bus line. $6500 down.

Lake Home

DELIGHTFUL 4 year old modern ranch bungalow. Carpeted living room, & dinette "L". Fireplace. Marvelous kitchen. 2 big bedrooms plus den. Tile bath. Big 2 car garage. Beauttifully landscaped lot. $23,000.

WILLIS M. BREWER

JOSEPH F. REISZ, Sales Mgr.
9496 E. HURON ST. FE 4-5181
EVES. FE 8-0823

LAKEFRONT

SYLVAN LAKE — 3 Bedroom brick with two tiled baths, living room with natural fireplace, recreation room — screened in porch overlooking lake. Dock and Breakfater—full basement—2 car garage — city water and sewer. Call for Appointment—FE 5-8161 or FE 28-2620.

"BUD"

Ideal Family Home
Top Location

3 Bedroom, 2 story, brick home located in desirable Ottawa Hills, near Washington Jr. High, and featuring wood burning fireplace, separate dining room, breakfast nook, 1½ baths, recreation room, attic exhaust fan, 2 car garage with workshop in rear. Priced at $21,500. QUICK POSSESSION, don't wait — Look today.

Clean and Neat
3-Bedroom
Only $1,500 Down

Friendly east side neighborhood, full basement, 1½ car garage. Features separate dining room, one bedroom and full bath downstairs enclosed sun porch, oil heat, automatic hot water, water softener, automatic washer. Total Price $9,500.00, a dandy buy. HURRY!

"Bud" Nicholie, Realtor

49 Mt. Clemens St.
Call Mr. Meiser
FE 5-1201 or FE 5-8004

1 BEDRM. IMMACULATE HOUSE. Ideal for young couple or retired couple. FE 5-2392.

IRWIN

GEORGE R.

FHA
3 bedroom ranch type with full basement, automatic oil heat, oak floors and plastered walls —fireplace and lot, 90x145.

GI
4 bedroom home with full basement. Sewing room down. Located on East side. Just the thing for that large family.

BRICK
3 bedroom ranch type bungalow with full basement, automatic heat and hot water, good cupboard space with dining space in kitchen. Full price $13,500 with terms.

GEORGE R. IRWIN, REALTOR
29[illegible] W. WALTON FE 3-7883
MULTIPLE LISTING SERVICE

KENT

Established in 1916

DIXIE HWY. Frontage with about 1¾ acres of land. 3 Bedrm. home. Possible for home and business. A good buy at $8,500 with $1,500 down.

WATKINS LAKE AREA — 4 Room semimodern home in good residential area $4,950 with $450 down and $45 per month. Owner or vacant lot as down payment. might accept good land contract

NEAR LINCOLN Jr. — Nearly new 2 bedrm. home. Attractive kitchen, tiled bath, gas heat, 1½ car garage. High, corner location. Neat and clean and only $9,500. Terms.

IDEAL WEST SIDE — Family home, 5 bedrms. down, large dining rm., oak floors, full bsm't., oil heat, 2 car garage. Convenient to schools, stores and bus. $16,000—Terms.

DIXIE HWY. — 150 Ft. frontage. Good deep lot. Nice 5 rm. modern home with cer. tiled bath and full bsm't. 1½ car garage. Will consider house trailer as part down payment. Ideal home and business.

Floyd Kent Inc., Realtor

2200 Dixie Hwy. at Telegraph
FE 2-0123—Open 9 to 9
AMPLE CUSTOMER PARKING

ROCHESTER AREA

On paved road near town. 4 rooms & bath. Full basement. Oil furnace. Community water. 2 car garage. $11,700. Easy Terms.

MAURICE WATSON, REALTOR
311 W. University Dr. Olive 6-0371

2 BEDROOM, LARGE LIVING room, oil heat, nicely landscaped. Storms and screens. West suburban $8,500. Mortgage costs down for veteran. OR 3-8021.

Owner Will Sacrifice

DOLL HOUSE

A lovely small home with garage and acre of land near airport. Custom built about 1951

Four compact rooms include one bedroom and a combination utility-sunroom. All modern clean, colorfully decorated, white aluminum siding. Tiled bathroom has shower. 1½-car garage includes work bench with power wiring. Even a chicken coop.

Change in position forces me to sell for immediate or early possession at $7,200 with very small down payment. Discount for cash. 5634 Tubbs Rd. Telephone ORlando 3-1186.

$9,500

Will build 3 bedroom ranch style home on your lot. Full basement, oak floors, tile bath, birch cupboards. OR 3-7038.

Russ McNab Art Meyer

8-ROOM HOUSE; 4 BEDROOMS. Family kitchen, lge. utility, 12x60 insulated garden, 1 acre of lot. Large garden, 1 block off Dixie Hwy. Full price $8,950, $950 down. Private owner. 3145 Warren Dr., Drayton Plains. OR 3-5855.

ONLY $450 DN. 2 BEDRM. MOD. Lk. priv. UL 2-4289.

Available Immediately

3 bedrm. brick ranch. Lge. lot. full basem't., alum. storms & screens. Water softner, incinerator, beautiful kitchen. Range hood, fan. Drapes. Fence, lawn shrubs and trees. Many other extras. 2 blocks to school. 5 min. to new MSUO. Make low dn. paym't. and take over our low 4½ per cent mortgage. No mortgage costs. No wait for new mortgage. Call FE 8-2809.

$1,500 DOWN

Near St. Vincent's 6 rooms & bath. Gas heat. Nice garden. Newly decorated.

$1,200 DOWN

9 rooms, 1½ baths. Near McConnell School. Reasonably priced.

CUCKLER REALTY

236 N. Saginaw FE 4-4091

CUSTOM BUILT LAKE HOMES. Twin Lakes Village. W. of Pontiac. Starfire Bldg. Co. EM 4-6531.

WEST SUBURBAN 3 BEDROOM. Plastered walls, large living room, oil heat. Storms and screens. Nice lot. $11,200. Mortgage costs down for veteran. OR 3-8021.

TRI-LEVEL STARTER HOME Nothing down your lot, small down, our lot. G. Flattley. EM 3-0482.

GOING OUT OF STATE — MUST sell — 3 bedroom ranch. Big basement. Will sacrifice for quick sale. Call FE 4-3838.

5 RMS. & BATH. NEW HOME. Small down payment, take over GI mortgage. Owner leaving state. FE 5-4424.

WHITE BROS.

Gentleman's Estate

6 ACRES WITH 500 ASSORTED EVERGREENS, EACH PLANNED FOR MAXIMUM BEAUTY. This unusually beautiful 8 room (the carpeted living room is 19x31 ft.) home is just 4 miles from downtown Pontiac. Mom will fall in love with the 13x16 ft. kitchen and the white ceramic tile which is all around. Lots of inside and outside play area for the children. You and your family will enjoy many pleasant evenings before the large fireplace in the living room and meals in your 13x18 ft. dining room. Extra large 2 car garage. Living room dining room, parlor kitchen and ½ bath on main floor. 4 large bedrooms (15x25 ft.) (19x20 ft.) etc. on the second floor with large ceramic tile bath and plenty of closets. Full basement has oil fired steam furnace and plenty of storage space. Exterior is of stone with lifetime slate roof and complete storms and screens. The beauty of this estate with its very elaborate landscaping must be seen for adjectives fail us. Full price, $32,500

Near Waterford High

This large home has 2 acres of land. Good sized living and dining room. Plastered walls. Garage and basement. Full price $11,900. $75 per month.

Zoned Commercial

90x280 ft. lot. A neat and cozy home consisting of: a 10x24 ft. living room, 13x24 ft. utility room, 2 extra large bedrooms, lots of closet space, new furnace, full bath, 2 car garage, only 10 minutes from Pontiac. Immediate possession. $7,950. $900 down. Better check this one!

WHITE BROS.

OR 3-1295
Open Eves. 'til 9; Sunday 10 'til 5
5660 Dixie Hwy.

Amazing Value

LOW, LOW DOWN PAYMENT. Beautiful 3 bedrm. ranch home in Rochester Heights, Village of Rochester. LIncoln 3-3998, Diamond 1-8460.

A Honey for G.I.

NO MONEY DOWN. 1 month's rent moves you into a beautiful 2 bedroom colonial style home. Pegged floors. 2-car garage. In Utica area. Phone WAlnut 3-5455, Sundays & Eves. Diamond 1-8460 weekdays.

"JIM"

474 THIRD
$1,500 down moves you into this lovely 3 bedroom home, built in 1957. Plastered walls, newly decorated. New carpeting, 17 ft. kitchen, full heated basement. Forced air heat. Aluminum storms & screens. Large, nicely landscaped yard

93 W. COLGATE
This lovely home was designed for family living, featuring 3 large bedrooms, lovely kitchen with cupboards galore. Large living room, one wall paneled in beautiful mahogany. Full basement, forced air heat. Brick front. Will duplicate anywhere

BRICK LAKE FRONT
Outstanding throughout. 3 large bedrooms, lovely living room, kitchen and dinnette overlooking lake. 2 ceramic tile baths built-in Hi-Fi and intercom. Full walkout basement with fireplace and barbecue pit. 10 ft. sliding doors. Beautiful lakefront lot.

HURON GARDENS
Small home ideal for couple or small family. Nice yard. Only $5,500 full price with $838 down.

6 ACRES
Large 10-room home with full basement. Good soil. Only $11,500 full price with terms.

NEW 3 BEDROOM BRICK
Truly a fine custom built ranch. Very best in house construction. 1½ ceramic tile baths. Beautifully decorated, full basement, forced air heat, 2-car garage. Large corner lot. A lovely home for only $18,500 terms. Will duplicate anywhere to your choice.

WILLIAMS

REAL ESTATE & INSURANCE
1483 BALDWIN FE 4-0547

SMITH

$10[illegible] DOWN
ONE OF PONTIAC'S BEST BUYS
New two bedroom ranch. Oak floors large closets, spacious kitchen, birch cupboards, perimeter gas heat are but a few of the many good features. Better hurry, rare opportunity. Immediate possession.

CALIFORNIA STYLE RANCH
Overlooking lake in beautiful secluded area. 25 ft. living room with fireplace. 2 grills—1 in kitchen; 1 in screened patio. Two large dressing rooms, 1½ baths, Thermopane windows. These are but a few quality features — NEED WE SAY MORE?

COLORED
Large 7 room home. 4 bedrooms, basement, 2-car garage. Only $7,950, terms.

Wideman

412 W. HURON OPEN EVES.
FE 4-4526

BLOOMFIELD SCHOOL DIST. BY OWNER $24,600.
1650 square feet ranch home. 4 bedrooms paneled activities room, 20 x 18 living room, 2 way fireplace, carpets and drapes. Beautifully landscaped, gas heat, 2 car garage designed for extra storage. On Woodward ½ mile North of Square Lk. Rd. West of Hadsels Pond. Call FE 2-5585.

BY OWNER, 6 RM. BUNGALOW, carpeted, basement tiled, 2 car garage with basement for storage, sprinkling system, fenced, located on 4 lake front lots. Mill Lake. $18,800. FE 5-2991.

COZY 2 BEDROOM WITH GAS heat, storm windows and fenced in back yard. Will trade for housetrailer or cash for equity. FE 5-2676.

FOR SALE BY OWNER
2 bedrooms, full basement, plastered walls and oak floors. Plenty of flowers and shrubs. 100x150 ft. lot. Phone OR 3-6446.

LOW MONTHLY PAYMENTS
On this 2 bedroom with 2-car garage. Price $8,200 with $3,000 down. $50 monthly. Smalley, Realtor. UL 2-1700.

$400 DOWN
2 bedroom bungalow. 5 yrs. old. Nice corner lot with 27 x 24 garage. Smalley, Realtor. UL 2-1700.

LAKE ORION 5 ROOMS & BATH. Full basement. All modern year around. Rent or sell with small down payment. Owner MY 3-3711.

HOYT

North Side—City

2 bedroom. Full basement. Gas heat. Carpeted living room. Large 2½ car garage. 100 x 120 ft. lot well landscaped. $1,000 down. Easy payments. Excellent living at low cost. Pontiac-Watkins Estates.

Large 3 bedroom ranch. 1 year old. Oak floors. Plastered walls. Full basement. Marble fireplace. Kitchen all built-in. 100 x 150 ft. lot. Look at this one—no reasonable offer refused. Be first—call now.

Ward's Orchard—$12,000

3 bedroom ranch with full basement. 2 years old. Very good kitchen with separate dining area. Lot 80 x 120. Ideal for children. Easy terms. Call now.

Waterford, Nr. Schools

$15,600. 3 bedroom brick ranch. Lovely living room. Dining L. Full basement with FA heat. Located on large lot. Close to schools. Aluminum storms & screens and just 2 years old. Call for details.

HOYT REALTY

FE 2-9840 FE 2-9966

MILFORD

Hickory St.—Large home with 2 bedrooms now for sale at $2500 reduced price. Near Junior High and Bertha Baker Schools. Needs some decorating.

Only $8,750
$1,500 Down Payment

Hurry! By appointment only—It's a sacrifice.

Phone FE 8-0458
C. SCHUETT, Realtor

MULTIPLE LISTING SERVICE

ARRO

Elizabeth Lake Estates

Nice sandy beach only a stone's throw away. Plenty of room for the piano in this large 13x22 living room. 2 bedrooms. Full basement. Gas heat. 1 car garage and selling for $11,950.

Cass Lake Woods

Is the setting for this charming 3 bedroom home. Beautiful paneled living room with raised corner fireplace. You will marvel at the handy kitchen with built-in oven and range. High & dry basement. With recreation room and fireplace. The extras include wall-to-wall carpeting in every room. Marble sills, built-in hi-fi system. Drapes. 1½ car garage & large wooded lot. $24,900.

Doll House

Whether you are young or old this 2 bedroom home can be appreciated by all. Exceptionally clean. Only 6 years old. Featuring oil furnace, aluminum storms and screens. Screened-in front porch. Total price, $6,350 with $600 down. We think it is one of the best buys on today's market.

$52 Per Month

And 4½ per cent interest. Where can you beat that? Exceptionally neat and clean with oak floors, aluminum storms and screens. Fully & 2 comfortable bedrooms. Built in '55. It has all the city conveniences. Total $7750.

ARRO REALTY
TED McCULLOUGH REALTOR
5143 Cass-Elizabeth Rd.
FE 5-1284 FE 4-3844
Open 9 a.m. to 8:30 p.m. Sun 1-5

Johnson

20 YEARS OF SERVICE

OTTER HILLS
Lovely 3 bedroom brick ranch home. Large living room with fireplace, large kitchen with builtins, full tile bath, basement with recreation room and fireplace. Lot 175 x 136. 2 car attached garage. Lake privileges on Otter Lake.

EAST SIDE
Walking distance to GM Truck. Cute 2 bedroom bungalow, nice living room and dining room, closed in front porch, basement with new oil furnace, fenced lot. Only $800 down and low monthly payments.

Evenings after 6 call FE 5-6447.

A. JOHNSON, Realtor
1704 S. Telegraph Rd.
FE 4-2533

John K. Irwin

& SONS

School "Daze" Specials

PIERCE JUNIOR HIGH:
is only a short walk from this exceptionally well kept three bedroom brick home with full basement, storms and screens, garage. Priced at $15,750. Terms available.

PONTIAC NORTHERN & MADISON JUNIOR:
An easy two blocks from this 1½ story, three bedroom home, in "terrific shape". Full basement with rec. room, automatic gas heat, ceramic tile bath, fenced yard with 1½ lots. $2,000 down and $75 per month.

CROFOOT SCHOOL:
Just two blocks to this large three bedroom home with full basement, rec. room. An exceptional value at $11,500 GI or FHA Terms.

John K. Irwin & Sons

REALTORS
Since 1925
313 West Huron Street
Phone FE 5-9447 or FE 2-4031
EVE. FE 5-4846

Close-In Suburban
3 Bedrms., Full B'sement

Huge carpeted living room with fireplace. Separate dining room, full bath, oil heat, 2 car garage. Nice large lot, paved street. Near school and stores. Attractive mural stone and frame. $12,500 with $3,500 down. Owner will consider equity in small home in trade.

Owner Transferred
Need Bargain Hunter

3 bedroom, full basement home. Well located in Waterford Township. Gleaming oak floors, tastefully decorated, full bath, oil furnace, storms and screens. 100x150 foot lot. Only $9,750 with $3,250 down. Quick possession. It's a bargain.

4-Bedrm. Lakefront
On Maceday Lake

7 rooms and attached 2 car garage and small boat house, excellent sand beach, nice lawn and shade, 1 bedroom and bath—down. 2 bedrooms—up. Oak floors, fireplace carpeted living room, dining room, modern kitchen, basement, oil heat, recreation space. $22,900 including extra lot across road.

Giroux-Franks

GENERAL REAL ESTATE
4395 Dixie Highway OR 3-8701

CARNIVAL By Dick Turner



"Okay, okay! So I could have left the roast in the oven a little longer!"

For Sale Houses 6

4 ROOMS, 2 PIECE BATH, LARGE lot, $400 down. 1058 Cherrylawn. FE 5-3578.

AUBURN ROAD

East of John R. Growing location. 100 x 400 ft. lot. Large 7 room house, oil furnace. Good location for florist.

PONTIAC REALTY

737 Baldwin FE 5-8275

MULTIPLE LISTING SERVICE

GAYLORD

THE VALUE MINDED JONSES can get the most for their carefully budgeted and well-spent dollar in this five room home just outside city with 2 car garage. So much for $7,950.

THE MORNING AFTER you read this ad May be too late! So phone Now and arrange your appointment to see this home. Price is only $6950 with less than $500 down.

CHILDHOOD ENVIRONMENT This well built home located one block south of Lincoln Jr. is in the best of condition. Well planned throughout and will be liked by your children. Don't hesitate or you will miss this opportunity.

UNDER THIS ROOF You'll find a three bedroom home with a fireplace, wall to wall carpeting. Back yard is fenced in with a patio in the back yard.

LAWRENCE W. GAYLORD
136 E. PIKE OPEN EVES.
FE 8-9693

FOR SALE OR TRADE
359 Gateway Dr.
FE 4-2543 FE 8-1360

WATKINS LAKE PRIVILEGES
Attractive frame ranch, 23 ft. living room with natural fireplace, 2 large bedrooms. Library, dining room, sun room, attached garage and basement. Situated very near the lake on 3½ beautifully landscaped lots. Carpeting and other unusual features included at $17,900.

35 ACRE ESTATE
This is truly one of the show places of Oakland County, just 7 miles north of Pontiac, face brick, 4 bedroom, 2½ bath home, featuring large living room, sun room, spacious dining room, unusually large kitchen. Automatic oil heat, full basement, and completely insulated. Situated on the most beautifully landscaped sight, we have ever offered for sale. An abundance of unusual varieties of trees, shrubs, and flowers. 2,032 ft. of black top road frontage and 632 ft. frontage on improved country road. Ideal for home and investment, or for developing, if desired. An outstanding value at $45,000. Terms. Shown by appointment.

Rolfe H. Smith, Realtor

244 S. Telegraph Rd. FE 3-7848
OPEN EVENINGS 'TIL 8

SCHRAM

LAKE OAKLAND
2 bedroom lakefront home with 13 x 24 living room, 12 x 14 kitchen. Full basement with oil heat, open front to the lake. On lot 75 x 227. Priced at $22,500 — $5,000 will handle.

OFF JOSLYN
A neat 2 bedroom bungalow with 11 x 16 living room. Paneled dinette. Full basement with oil heat. Priced at $9,750—$400 down plus closing costs on FHA terms will move you in.

NEAR CITY HOSPITAL
3 bedrooms with a large living room and fireplace. Separate dining room. Full basement with gas heat — At $8,500 with $1,000 down.

IVAN W. SCHRAM
REALTOR FE 5-9471
OPEN EVENINGS & SUNDAY
942 JOSLYN, COR. MANSFIELD
MULTIPLE LISTING SERVICE

BARGAIN! BARGAIN!

GI—NOTHING DOWN

3 BEDROOM BUNGALOW. ONLY $7,950. 2 LOTS. LOADS OF SHADE TREES. APPROXIMATELY $200 CLOSING COSTS — ONLY $55 PER MONTH.

JIM WRIGHT, Realtor

345 Oakland Ave. FE 5-9441
Open till 8:30

GILES

New Brick

3 bedroom. Full basement, auto. oil furnace. A real sharp property inside the city for only $950 down. Immediate possession. Hurry on this one.

$800 Down

Like-new 2 bedroom home inside the city. Picture window in large living room, new wall to wall carpeting. Cooled vent. Awnings and much more. A real deal for only $8,500.

Income

Bloomfield Twp. near Pontiac Trail. 2 large houses on approximately ¾ acres. A 7 room 4 bedroom for owner: Plus a 2-family home for income. Only $1,500 to handle.

GILES REALTY CO.

FE 5-6175 221 BALDWIN AVE.
OPEN 9 A.M.—9 P.M.
MULTIPLE LISTING SERVICE

BIRMINGHAM, WEST OF CRANbrook, south of Maple. 3 year old brick ranch, Early American. 2 car attached gar. 3 bedrms., 1½ baths. Living rm., bedrms. completely carpeted. Drapes. Built in kitchen. Family rm. Fireplaces in kitchen and living rm. Basement. Rec. rm. Walk to new Catholic schools and Birmingham High. Owner, MI 4-6843. 609 Westbourne Dr.

BRICK, 2 YRS. OLD, 3 BEDRM. Lake privileges. Basement. Drapes and carpet. $17,950. $950 down; $100/ month. 294 Draper.

For Sale Houses 6

BRICK HOME

Custom built. Near Waterford Town Hall. (Not in a project). 2 large bedrooms. Walk-in closets. Lovely living room with ledge-rock fireplace. Modern built-in kitchen. Oak floors. Basement. Automatic heat. Large lot. Priced at only $14,500 with attractive terms.

Dorothy Snyder Lavender

Realtor Est. 29 Years
7001 Highland Rd. (M59)
Phone EM 3-3003 or MU 4-6417

EAST LeBARON STREET, 2 BEDrooms, finished attic, plastered walls. Tile bath, full basement, storms & screens. Gas heat. Nice lot. $10,300. OR 3-8021.

1½ STORY HOME WITH HIDDEN stairway to finished attic, 2 bedroom, attached 1½ garage, paved drive. Large fenced lot on Williams Lk. Canal off Williams Lk. Rd. $1500 down. OR 3-3595.

OWNER TRANSFERRED. MUST SACRIFICE. 1½ YR. 3 BEDRM. BRICK RANCH ON LARGE CHOICE LOT IN LAKE OAKLAND HEIGHTS SUB-DIVISION. FULL BASEMENT, GAS HEAT, WASHER-DRYER. $895 DOWN $83 MO. INCLUDES TAXES AND INSURANCE. FHA. OR 3-8740.

NICE 3 BEDROOM RANCH. Built 1954, west of Pontiac. Over 1750 sq. ft. 6 closets, tile bath, built-in space for washer & dryer. Additional sun-room, attached garage, storage room above with disappearing stairway. Lot well landscaped. Full price $15,500 with $4500 down.

SMALL DOWN PAYMENT is all it takes to move you in this well-built older home in Pontiac. 6 large rooms, 3 bedrooms, brick fireplace in living room. Full basement with gas conversion furnace & laundry tubs. Home mostly carpeted throughout. Small lot, well landscaped. Easy to care for.

REAL NEAT 3 bedroom home. Excellent condition inside & out. Needs some landscaping, large lot. Near recreation area with finished beach facilities. Close to schools. $11,600 with $1,000 down.

OAKLAND LAKE WATER FRONTAGE. Nice neighborhood. Safe for children. Shady lot, 3 bedrooms, large living room; plus sunroom. Full basement, recreation room & additional shower, toilet & lavatory. House well insulated. Built in 1941 on private part of lake. $13,900 with $2,000 down.

OXBOW LAKEFRONT. Large ranch home plus additional guest room with shower, stove & refrigerator; and private entrance. 2 tile baths in main part of house. Living room carpeted and large fireplace. Beautiful view of lake, nice sand beach. 2-car garage, extra hobby shop. Lot 114 x 225. We have the key, see it today! $23,900 on terms.

PONTIAC LAKE. Neat 2 bedroom, knotty pine living room, hardwood floors, large utility room, plus 1½ car attached garage. $2500 down.

WILLIAMS LAKE PRIVILEGES. 5 rooms, 2 bedrooms, 1 story breezeway & patio plus: 2½ car garage on large lot. Full price $10,500 with $1500 down.

Hagstrom

REALTORS
4900 Highland Rd. (M-59)
Pontiac, Mich. Ph. OR 4-0358

Val-U-Way

FOR VALUES & TRADES
NORTH SIDE — 3 bedroom home on FHA terms. Full basement, oak floors, plastered walls. Full price only $10,700.
WEST SUBURBAN — Only $1,000 for this 2 bedroom. Lake privileged home. Full basement, good area. Only $79 per month.
EAST SIDE—Small 5 room home. Conveniently located. Oil furnace, carpeted. Only $850 down. $60 per month.
NORTHEAST — 3 bedroom home. Only $250 down. $82 per mo. including taxes & insurance. Quick possession

R. J. (DICK) VALUET

REALTOR
345 Oakland Ave. Open 'til 8:30
FE 5-0693 or FE 4-3531

RILEY

BIG ROMAN BRICK RANCH — space in this rambling ranch on a 227-ft. lot, with a delightful family room, & separate dining room. Built-in appliances, 2½-car garage. Vacant & in the St. Hugo of the Hills parish & Bloomfield schools. $33,500. Terms.

ELIZABETH LAKE ESTATES — 1952 built. 4 bedroom cedar shake home. Ceramic tile bath, full basement, with recreation room. Shady, fenced yard, nicely terraced. $3,000 down or less down on FHA terms.

NORTHFIELD STREET — Near Northern High. Immaculate snow-white frame bungalow on 75 x 260 ft. fenced & landscaped lot. High, dry full basement with oil heat. 1½-car garage. Priced right. Terms.

RILEY REAL ESTATE

509 Elizabeth Lake Rd.
FE 4-1157 FE 4-4821

3 BEDROOM HOMES

$100 DOWN
MOVES YOU IN
NO MORTGAGE COSTS
PAYMENTS LESS THAN RENT

MODEL OPEN

WEEKDAYS & SUNDAY 1:30 TO 6
731 Blaine
2 blocks north of Montcalm

WESTOWN REALTY

FE 8-2763 or Eves. LI 2-4677

Suburban Living At Its Best

Your future home is the (CONVERTIBLE 24)
3 & 4 bedrooms, 1½ baths
W. W. ROSS HOMES
OR 3-8021

BY OWNER. WEST SIDE, 2 story, 3 bedrm., gas heat, 2 car garage. Excellent condition. Low down payment to qualified buyer. FHA. FE 2-4075.

For Sale Houses 6

ROCHESTER AREA

Attractive home with 3 big bedrooms, 5 nice closets, (2 cedar lined). Large 20 x 12 living room with 12 foot built-in bookshelves and storage wall. Spacious dining room adjacent to fully screened eating porch. On pleasantly shaded well landscaped corner lot. 110 x 150. $2,000 down. $13,900 full price. $94 per month includes taxes and insurance. UL 2-1141.

2 BEDROOM HOME WITH UNION Lake privileges. Will sell to responsible party for low down payment. EM 3-6444 or EM 3-8544.

BY OWNER. BRICK HOUSE. westside. FE 4-6706.

4 RM. FRAME HOUSE WITH basement on double lot. $6300 with terms or rent. 434 Cameron Ave., Pontiac. MIdwest 6-8996.

RANCH TYPE HOME. 3 BEDROOM and bath. For an equity. FE 4-0800 and OR 3-3621 after 5:30 p.m.

2 BEDRM. HOUSE. 2 YRS. OLD. Exc. cond. Beach easement. Consider leasing. 2570 Roselawn, Wolverine Lk. MA 4-3639

BY OWNER. DUPLEX. 4 ROOMS and bath each. Plastered walls, full basement, gas heat. $6,750. FE 5-0712.

AVON TWP. ROOMY HOUSE, GArage & yard. $13,800. 10 per cent discount for equity. UL 2-2715. Owner.

BY OWNER. WEST SIDE. 3 BDRM. Near schools, lake, oil heat, low dn. payt. to 4½ per cent GI. $65 per mo. includes insurance and taxes. OR 3-1775.

$950 DOWN

Pontiac Rd.-Walton Blvd. area. Nice clean, well cared-for home, large beautifully landscaped lot. Total price $7,950.

SACRIFICE

2 bedroom home with garage. On a 100 x 182 ft. wooded lot. Overlooking Brendel Lake. Beach privileges. Asking $9,500.

C. SCHUETT, RLTR.

FE 8-0458

WEST SIDE INCOME

11 Room house. Full basement. 2 gas furnaces. Attached 2 car low down payment.

ORION VICINITY

20 acres overlooking lake. Beautiful building site. $600 per acre. Terms. 5 acres at the edge of town. $5,000, $1,000 down. Lots in almost any locality. $500 and up.

CRAWFORD AGENCY

Call Now for Appointment
609 E. Flint MY 3-1143, FE 8-2306

BY OWNER. 3 BEDRM. FACE brick. Tile bsmt. Fenced yd. 2 blocks to schools. 4½ per cent interest. $13,100 with $2,000 down Immediate possession. OR 3-3568.

MOVING: MUST SACRIFICE. Large 8-room brick ranch, 176 ft. terraced lot, recreation room or 4th bedrm. 2-car garage. Beautiful copper built-in range, 2 ovens, 1½ baths, 2 thermopane picture windows. Large patio. Lake privileges on Hawk Lake. Excellent schools. FHA evaluation $19,750. Will sacrifice at $18,500. FHA approved commitment $17,800. Beautiful Hill'n'Dale Village. Commerce Twp. off Pontiac Trail east of Walled Lake. By owner. MArket 4-3384.

3 BEDRM. BRICK. STONE FIREplace. Beach priv. Good fishing. Bargain $9,750 cash or land contract for $12,450. Low dn. paymt. MU 4-5812.

MODEL HOME

$9,400

3 BEDROOMS
CARPETING
SEWERS & WATER
BRICK FRONTS
Built by Spotlite
$98 MOVES YOU IN
LOW FHA TERMS
263 W. COLUMBIA

Sales By GAYLORD

ROCHESTER

Cape Cod Colonial. Brand new, 1850 sq. ft. 4 bedrms., plus garage and basement. $22,900. $4,500 down. OL 1-8141.

7 FAMILY BRICK. SPACIOUS, perfectly planned 2 bedrm. units, tiled baths, steam heat. Always fully rented. Walking distance to City Hospital. Central High and down town. Appraised "Insurable Value" $67,000; nets 6 per cent on $57,500. For quick sale—offered at only $39,500. Terms too! Investigate! Phone — Leslie R. Tripp. FE 5-8161 or FE 5-8822, evenings.

Waterford Village

Beautiful 4 bedroom ranch, with 2 carport, large living room with combined dining and kitchen area. Studio ceilings, 1½ baths, landscaped lot 85 x 121. Terms. $3,100 down. W. G. Whitcomb, Realtor. UL 2-2930, OR 3-3885.

BY OWNER 3 BEDROOM HOME, drapes, carpeting. Lge. 2 car garage. Lge landscaped lot. Full basement. 2331 Oakdale, Drayton Woods. OR 3-9266.

6 RM. HOME. NEAR SCHOOLS. Large lot. 91 Euclid.

SYLVAN LAKE

1780 Sherwood — Sam Warwick has few 3 bedroom brick tri-level ranch home. Fireplace, built-ins, 2-car garage. 185 ft. seeded lot. Exclusive community sewer, water, paved streets, lake privileges, $24,500. $5,000 will handle. Open Sunday. FE 4-5090 FE 2-2108

BY OWNER. 3 BEDRM. RANCH, partially finished. Livable. $7400. $2400 to contract or trade for small housetrailer. 5859 Jerose, north of M59 off Airport Rd.

CHILDREN WANTED

To live with their parents in this lovely home at
132 BOBOLINK
NEAR S. COMMERCE
ONLY $9950 WITH $750 DN.
Large living room, huge dining room, compact kitchen, 2 bedrooms. Tile bath, colored fixtures, new floors, plaster & decorating. Large basement with oil heat. Large lot with lake privileges. Will take lot, car, or truck as down payment. Call owner. MAyfair 6-6250.

EAST BLVD. TERRACE
Brick 5 room modern, full basement. Quick sale $6,800. $1,000 down.
4 bedroom modern, near General Hospital. $12,600 terms.

Paul M. Jones, Real Est.

832 W. Huron
FE 4-8550 FE 8-1275

BIRMINGHAM COUPLE LEAVING for coast. Must sell nice five-room home. Enclosed porches, aluminum storms and screens, oil heat, two-car garage. Extra lot, shade and fruit trees. Make offer. 460 Smith. MI 6-0806.

INDEPENDENCE TWP.

2 bedroom home, 7 miles north of Pontiac. Hardwood floors, oil heat. Immediate possession. $7,400; $750 down. Easy monthly payments. OR 3-8244.

NO MONEY DOWN

Will build a starter home on your lot, any size. Full basement. Rough wiring. Your plans or ours. OR 3-7038.

RUSS McNAB ART MEYER

Nothing Down

Will build starter home on your lot. Our plans or your plans. Basement included. Also rough wiring. See our model. Don McDonald. OR 3-2837

$450 DOWN

3 bedroom brick. Full basement. Gas heat. Hot water. Lot 100x116. Lake privileges. Near schools & stores.

GI NOTHING DOWN

3 bedroom, basement. Lot 50x250. Garage. In Auburn Heights.
W. G. WHITCOMB, RLTR.
UL 2-2930

5 RMS AND BATH. EXCELLENT neighborhood. Cash or terms. FE 8-6048 after 6 p.m.

3 BEDROOM LAKEFRONT HOME. $10,000 with terms. EM 3-0085. MU 4-8825 Lakeshore Dev.

FOR SALE BY OWNER
MADISON HEIGHTS

Attractive 3 bedroom brick, storms and screens, fence, carpeting, large utility room. $14,400. Terms available. Call LI 4-7432. Mortgage of 4½ per cent.

AS A GROUP OF BUILDERS WE offer low prices through volume purchases on custom "Quality Built" homes — 800 plans. We'll secure mortgage. No obligation.

Builders Exchange

FE 3-7210 or UL 2-3464

For Sale Houses 6

Don McDonald

WILL BUILD FINISHED OR starter home with or without basement. On your lot or ours. Have model to show. OR 3-3837.

MODEL HOME

3 BEDROOMS
$7995
$495 DOWN
NO OTHER CLOSING COST

OPEN

DAILY & SUNDAY
2 - 8 P.M.

OAKLEY PARK, COMMERCE LK. Directions: Commerce Rd. to S. Commerce Rd., left to Oakley Park Rd. Right to Roselawn. Left 2 blocks to model. Watch for signs.

J. C. HAYDEN, Realtor

86 E. Walton FE 8-0441

INVESTORS, BARGAIN HUNTERS Terrace on E. Boulevard, offered by owner. Good investment or home. Will price right for cash or good down payment. FE 8-2182.

"WOW"

31 Viking Homes "SOLD"

IN
—IN ONE WEEK—
JUDAH LAKE ESTATES

HERE'S WHY
1,050 SQ. FT.
Of Living Area
PLUS ATTACHED GARAGE
For Only
$11,850

MAINTAINENCE FREE
Aluminum Exterior

REVOLUTIONARY
"CIRCULAR"
Floor Plan Inside

See The Home You've Read About In "GOOD HOUSEKEEPING" "READERS DIGEST" & "LIFE"

GI—NOTHING DOWN
$82

CLOSING COST
$78 Per Month Total

FHA—
$410 DOWN

INCLUDING CLOSING COST
$82 PER MONTH

DIRECTIONS:
Come out 6 miles North of the heart of Pontiac on Joslyn Rd.—Watch for "VIKING" Sign.

DLORAH BUILDING COMPANY
FE 2-9122

"Bildor of National Homes"

2 ACRES, 2 BEDRM. RANCH TYPE home with 2 car garage. $8,500. $500 down. $60 month. FE 5-3955.

BEVERLY HILLS — 5 RMS. FIREplace, basement. Garage. MI 6-3068.

CLARKSTON

GI—OWNER

Must sacrifice — transferred. 3 bedroom, 2 baths. Screened patio. 23 ft. living room. Newly carpeted. Look through fireplace. Storms & screens. Landscaped. MAple 5-1450.

BROWN

NOTHING DOWN — Just like new. 5 room modern brick duplex. Full basement. Auto. heat. Oak floors. "Only $46.94 per month plus taxes & ins. "About $250 closing costs." Here is cheap living.

$4300 LITTLE FARM — Almost an acre of land with two bedroom, incompleted home. Basement, Oil furn., bath, well & septic. Needs some interior finish. Terms.

$500 DOWN — Large 8 rm. home near St. Fred's. Needs some painting & minor repairs. "Priced at only $5500.

$800 DOWN — Almost two acres with two bedroom home, 2 car gar. Some fruit, berries & etc. Priced at only $7250.

$6000 FULL PRICE — Neat & clean

For Sale Houses 6

OPEN
MODERN
3 Bdrm. Brick
Builder's Closeout
Price Reduced
$2,000
FOR QUICK ACTION
$21,900
You Name the Terms
Cole-Easlick
EM 3-0085 MI 4-8825

GI's
Nothing Down

NEAT 2 BEDROOM bungalow. Living room, full sized **dining** room and handy **kitchen. Basement**, gas heat, **1½ car garage.** On 2 nice **lots with room** for a garden. **Mr. Veteran**—This can **be yours** for approximately **$400 mortgage** costs. Payments should be about $70 per mo. including taxes and **insurance.**

VERY NICE 2 bedroom **home** featuring an extra **large** living room with ledge **rock** fireplace, also good **dining space.** Modern kitchen plus ample utility room. Part basement, oil hot water base ray heat. Lot 80 x 300. $10,500 with just **mortgagee** costs down.

3 BEDROOMS with basement. Up - to - the - minute kitchen. Large 20 ft. living room and plenty of closets. **Lake privileges** and picnic grounds go with property. Only mortgage costs down.

MIDDLE STRAITS Lake privileges. Wooded and secluded off the beaten path yet just minutes from stores, schools and churches. A **lovely 2 bedroom ranch** with **19-ft.** living room, and 15-ft. kitchen. Neat, clean and cozy. Priced at $8,700 — Area Northern woods atmosphere—Call now!!

RAY O'NEIL, Realtor
262 S. Telegraph Rd. Open 9-9
FE 3-7103 OL 1-0575

Bateman Kampsen
MULTIPLE LISTING SERVICE

SYLVAN LAKEFRONT

4 bedroom bi-level. Brick 8 room Contemporary with attached garage. 26 ft. living room with Thermopane window — wall and family type kitchen with all deluxe features. Large family rm., 2 fireplaces, plus outside grill. Carpeting, drapes and other extras. Hot water heat. Lakefront living with city conveniences. Sewer, water, and gas. Boating, water skiing and year round gracious living. Let's make an appointment now! — Tomorrow may be too late.

THE MISSING INGREDIENT . . .

we feel is you! Everything else is included in this fine 3 bedroom, brick home in **Pioneer Highlands.** It boasts a lovely landscaped yard and shrubs. Large attached breezeway and 2-car garage. Full basement, excellent recreation room with fireplace. Carpeting, 2 full baths and many other features. Priced only $18,950.

$57.50

Ideal starter home for young couple or retirement. 2 Bedrooms, glassed - in porch. Full basement and auto. heat. City water, sewer, and paved street. $7,250 with **LOW DOWN PAYMENT.**

RETIREMENT

Nice 5 room, 2 bedroom frame home. North-end on paved street, close to everything. This would make an **excellent** home for retired **couple. Nice yard. Garage. Full basement.** Dining room **large glassed-in** porch. Call for **details** — Priced only **$7,500.**

FE 4-0528
—REALTORS—
377 S. TELEGRAPH OPEN EVES

$2500 EQUITY FOR 2 BEDROOM frame, located near Crescent Lk. on lot 150 by 87. Balance is $3600. 5870 Berkley. **FE 4-7898**

"BRICK"
— Full Price —
$7,500
ONLY $60
PER MONTH
"OPEN"
DAILY AND SUNDAY
2 - 8 P.M.
—SALES OFFICE—
544 EAST BLVD.
SELDON CO., AGENT
FE 4-7833

2 BEDRM. BRICK ON E. MANSfield. Basmet., plastered, fenced. **Many** features. $9,750. $53 per mo. included taxes, ins. 4% int. **FE 8-8659.**

BY OWNER
SALE—TRADE—OR LEASE
With option — 3 bedroom home on extra large lot in desirable location. ½ mile north of Post Office on paved dead-end street. Ideal for children. Very favorable terms or will trade equity for anything of equal value. Phone OR 4-0306.

Positively must be sold
3 large bright bedrooms in this brick & frame tri-level. Dishwasher. Fireplace. On large lake privileged lot in very nice neighborhood. Can be bought on FHA with $2,100 down.
$1,000 DOWN
2 bedroom bungalow 'n Crescent Lake Estates. On nice corner lot. Basement. FHA oil heat.
$950 DOWN
3 bedroom frame home with large family room. Home is well planned and very comfortable. 3 blocks to Union Lake shopping center. Lake privileges on 2 lakes. Price $9,950 and well worth a phone call!

John J. Vermett
REALTY
9203 Commerce Rd. EM 3-6466

BY OWNER. WEST SIDE. 3 Bedrm. home. Oil heat. Near schools & shopping center. FE 4-4161.

For Sale Houses 6

NICHOLIE
& HARGER CO.

OFF BALDWIN
3 Bedroom bungalow. Full basement, oil HA Heat. Newly decorated. Reasonably priced at $12,500 — Easy terms. Quick possession.

NOTHING DOWN
Several 3 bedroom homes to choose from, in and out of town. Some have basements —Call today!

565 S. PADDOCK
5 Family income. Partly furnished. In excellent condition. Early possession. A sacrifice at $12,500.

450 IRWIN STREET
4 Bedroom 2-story home. Full basement, auto. heat. Priced at only $8,500—Reasonable terms.

DRAYTON AREA
2 Bedrooms. Double garage. 2 Lots. Near lake $8,950 — Low terms — Immediate possession.

FRIDAY EVENING CALL:
FE 4-5236
Ask for Mr. Alton

53½ WEST HURON
FE 5-5783

COLORED

ST. JOSEPH'S AREA — This nice home is on a corner lot. 2 Bedrooms, living & dining rooms. Large modern kitchen. Attic Full basement with auto oil heat. Fenced large yard. Like-new inside-Only $300 Down.

$650 DOWN—2 Bedrooms, living & dining rooms. Gas heat, full basement. 2 Car garage. Fenced back yard with trees. On South Edith —$75 mo.

$900 DOWN—3 Bedrooms. Living & dining room. Carpeting, newly decorated. Stained cabinets in kitchen. Full basement, auto. stoker heat. Side drive with large fenced back yard. $80 monthly payments. On Collingwood, East side.

4 BEDROOM HOMES — On Wall Street with carpeting. Living & Dining rooms. Huge kitchen, auto. gas heat in full basement. Tile bath with shower. 2 Car garage. Large back yard with trees.

SOUTH ANDERSON — Carpeting, really clean inside. Fence. Storms & screens. Auto. oil heat. Low down payment.

ON PERKINS STREET—Near McConnell School. Vacant — Real low down payment and notes. A nice one. 2 Stories, shingled. Attached garage. Large rooms, nice location.

ORCHARD LAKE—A wonderful buy if you like the best. 3 large bedrooms up. Living room with brick fireplace. Dining room and den. Large kitchen with breakfast room. All Oak floors and paneling. Large basement with new auto. oil furnace, 2 Car brick garage. Perfection in landscaping. Low monthly notes after down payment. Don't call on this one unless you want one of the very best in a home and location.

FRANKLIN BLVD. — Brick 10 room home in refined locale. 100 x 200 sized lot. 3 Stories, well kept—Make offer.

ON SOUTH EDITH—2 Bedrooms, enclosed front porch. Auto. oil heat. Fenced yard. Air conditioning. A real nice buy. Low notes —Reasonable down payment.

ON RAEBURN off N. E. Blvd. 2 Bedrooms, nice yard. Spick and span. Only $85 per mo.

GAS STATION—Corner E. Wilson and S. Jessie. Should earn over $1,500 mo. profit. 2 Car stall with auto. hoist. Good location—Lots of business for right party. Company will train and repaint station. Buy on land contract. Low down payment and notes. —Make offer!

ON ELM off S. Sanford. Vacant. 2 Bedrooms. Oil heat. Only $50 mo. notes. Small down payment —Move in next week.

ON SOUTH BLVD. — 2 Bedroom house with garage. Only $61 mo. on this cute well-kept, like-new home.

BRICK RANCH homes—Only 1 left with down payment of $600 — Others slightly higher. Some with carpeting, Cyclone fenced. Large basements with auto. gas heat. 3 Bedrooms, modern kitchens, tile bath: Alum. storms & screens. Some with finished basements. Lot size 150 ft. deep. These are really beautiful and in a nice, quiet refined area

We Will Build You A
2-3-OR 4 BEDROOM
BRICK HOME
With attached 2 car garage, patio, built-in oven and range. Fireplace — All modern in and out—Choose a Bi or Tri-Level home. Build on your lot or one you purchase.
FHA OR GI
Conventional Mortgages

SALES PERSONS
To Serve You
Victor Woods—Emery Hayes
Particia Fortier—Leontine Johnson
Lawrence Woods
CHAS. M. TUCKER, Jr., Mgr.

ASSOCIATE BROKERS
Investment Company, Inc.
443 Orchard Lake Ave. FE 8-9663
After 5 & Sundays—FE 8-1909

LOOK WHAT $16,900 BUYS
Immaculate 4 year old face brick ranch home. 3 bedrooms, 1½ baths. Comfortable birch paneled family room with raised hearth fireplace. Carpeting & drapes included. Vacant. Only $2500 down.
CHARLES J.
VanHORN
MI 6-2400 Jordan 4-5644

AUBURN HEIGHTS AREA. 4 rooms and basement, 3 room house to rent. $750 down.

ROCHESTER AREA. 3 bedrooms. Completely finished outside. Ready for drywall and trim inside. $300 down. $50 a month.

H. C. NEWINGHAM
Corner Auburn & Crooks Rds.
UL 2-3310

GI—NOTHING DOWN
Brick ranch, 3 bedrms., gas heat, large kitchen, basement, paving, sewer, water & sidewalk. Model open daily. 280 W. Yale. FE 3-9036 or UN 4-4586.

IDEAL . . .

INCOME—two family. For investment or personal use, it can't be beaten. Here is the reason. The lower apartment consists of **THREE BEDROOMS.** Living room, dining room, kitchen. Ideal for large family. Also full bath on the first floor. The upper apartment consists of kitchen, living room, one bedroom and full bath. A wonderful arrangement at a very reasonable price. Only $12,900 with a sensible down payment.

FOR . . .

Those who enjoy living in a home without stairs, neither up nor down. This ranch home would be the answer. 12 x 17 utility room removes any casuse for a storage problem. Two-car attached garage. Oil forced air heat. 100 ft. frontage. Lake privileges. Only $11,300 $2,700 down; $75 per month.

Humphries
83 N. Telegraph Open Eves.
FE 2-9236
MULTIPLE LISTING SERVICE

PERRY ACRES
New 3 bedroom brick, full basement, on one third acre. Lake Orion area. M-24 to Greenshield. MY 3-1902, LI 4-4837.

3 BEDROOM FULL BASEMENT, lake privileges. 4 years old. $12,500. $1,500 down Good discount to cash to contract. FE 5-1089.

BY OWNER. 3 BEDROOM MODern kitchen, knotty pine living rm Lake priv $6,500 cash or $8,500 terms EM 3-0511.

CLOSE - IN 2 - FAMILY INCOME $6,750. Terms. OR 3-8021.

VACANT
75 OAKHILL. $4,300 cash. Will take house trailer in trade.

816 LEDYARD. Modern 5 room home. Attached garage. 2 lots. Near school & bus. $11,000 with $500 down. Owner will accept some trade on anything of value.

STATEWIDE
Real Estate Service of Pontiac
B. D. CHARLES, REALTOR
1717 S. Telegraph FE 4-0521
PERSONALIZED HOMES
FE 8-2209

For Sale Houses 6

OPEN
MODERN
3 Bdrm. Brick
Builder's Closeout
Price Reduced
$2,000
FOR QUICK ACTION
$21,900
You Name the Terms
Cole-Easlick
EM 3-0085 MU 4-8825

MULTIPLE LISTING SERVICE

O'NEIL

SILVER LAKE AREA — If you like Suburban living with a beautiful view, put this home on your "Must See" list! Featuring a large 3 bedroom Brick Rancher. 23 ft. living room with natural fireplace, separate dining room and roomy kitchen with ample cupboards. Double closets in all bedrooms. 1½ Bath on main floor. Living room and hall fully carpeted. Full basement with extra fireplace and ½ bath. All tiled. Attached 2 car garage on a beautiful lot overlooking Silver Lake golf course. Priced $23,500.

ST. MICHAELS AREA — 2 bedroom home with expansion attic. Living room, separate dining room and kitchen. Basement, gas heat. Fenced rear yard. May be bought at $10,300 on FHA terms or on a land contract with $1,500 down and $80 per mo.

BETTER EAST SIDE LOCATION. This 4 bedroom brick home has a lovely setting on 2 well landscaped lots. 2 bedrooms and bath down and 2 bedrooms up. Basement with gas conversion heat, 2 car garage. Full price $13,900 on FHA terms with $1,400 down, plus mortgage costs.

THIS 3 BEDROOM Brick home is situated on a lovely lot 80 x 180. Special feature is new wall-to-wall carpeting in the living room, dining room, and hall. Ceramic tile bath and a very nice basement. There's a 2 transferred. Priced for quick sale at $14,500 with terms.

NEAR WATERFORD HIGH —3 bedroom home with oak floors, and plastered walls. Siding. Aluminum storms & screens. Priced below actual cost at $10,500 with $2,500 down and assume 4½ per cent mortgage with payments of $71.36 including taxes and insurance.

RAY O'NEIL, Realtor
262 S. Telegraph Rd. Open 9-9
FE 3-7103 OL 1-0575

MILLER

DREAM OF PERFECTION and here it is overlooking Silver Lake! Brick ranch home — 3 large bedrooms and 1½ baths. The huge living room features carpeting, drapes & 2 way fireplace. Full dining room, lovely kitchen has built in range & oven. There is a full basement at ground level with plenty of windows that overlook the beautiful lake and the Recreation room is a beauty with expensive paneling. Built in bar, fireplace etc. 2 car grage—If you are a discriminating home seeker, looking for the best, don't fail to call on this one, we will be glad to tell you about it.

HOME OF THE WEEK — West suburban — Oxbow Lake priv. 6 rooms & bath, extra shower. Beautifully landscaped fenced yard, boat & dock included. 21 ft. living room with carpeting, drapes, brick fireplace, 19 ft. modern kitchen, alum. storms & screens, basement, oil heat, Rec space 16 x 22 garage 10 x 13 breezeway. This is a very nice home and the price is just as attractive—$16,950—terms.

MSU — 100 x 200 feet of business frontage plus a good home. 28 ft. living room, full bath, etc. The unfinished upper has sub floor and is plastered, also heated. Full basement, furnace, 2 car garage. This is a choice location for any business and you should investigate it now.

William Miller
Realtor FE 2-0263
670 W. Huron
Open 9 to 9

DORRIS

TRI-LEVEL BRICK
$15,200—$1,500 DOWN
An outstanding buff brick and frame 3 bedroom home with numerous unique selling appointments you will admire. Rich wall to wall carpeting. A dream kitchen with thermo oven and grill. Lovely bath. Aluminum storms and screens. Nice large lot. North East Suburban.

JUST LIKE FLORIDA
117 ft. on Canal—$15,950 FHA 3 bedroom brick bungalow with full basement and double garage. One bedroom on the main floor with half bath and stall shower. Two bedrooms up with full bath. Easy access to Cass & Sylvan Lakes

HURON GARDENS BUNGALOW
A DANDY HOME — $9950
A very attractive two bedroom bungalow. Full basement, oil heat. Plastered walls, oak floors, carpeting. A nice fenced rear yard. Close to Catholic school and church.

DRAYTON PLAINS HOME
$7950—$1000 DOWN
Mortgage payments $56 including taxes and insurance. A good two bedroom bungalow in a good location. Anchor fenced lot.

PRETENTIOUS RANCH HOME
BLOOMFIELD HIGHLANDS
One of the finest homes in this area. 1700 sq. ft. of living area. 2 car attached garage. All the outstanding selling appointments demanded by today's most discriminating buyer. A home we are proud to show. Roman brick construction. Approximately ½ acre professionally landscaped

WE TRADE
DORRIS & SON REALTORS
752 W. HURON PH. FE 4-1557
MULTIPLE LISTING SERVICE

ANNETT
BUYS
SELLS
TRADES
FARMS
HOMES
EQUITIES
CONTRACTS
ROY ANNETT, INC., REALTORS
28 E. Huron Street
OPEN EVENINGS & SUNDAY 1-4
FE 8-0466

MODEST MAIDENS — By Jay Alan



"Now tell me, where's the brake and safety belt?"

For Sale Houses 6

$975 DOWN
Very attractive home with large shade trees, privileges at Elizabeth Lake. A year 'round with enclosed porch. 1 block to William Burt School. It's Vacant. Total only $6,600. Includes electric top table range. Hurry! Bring deposit.

$8,750 TOTAL
$975 down payment
In the City, convenient to Pontiac Motor, on very nicely kept residential area. Near Laurel Ave. Unusually clean home. Plastered walls. Fenced. Lot is 50x150. No other costs. Truly a special value.

$8,750 TOTAL
Look! This lovely home in Keego area has basement, all oak floors, modern kitchen. Plastered walls. Garage with A-1 work shop. Nice shady 90 ft. wide lot. Very easy terms.

$7,350 TOTAL
2 bedroom home, part basement, built on 2 acres. On Porter Rd. Near M-59. Immediate occupancy. Needs some fixing. Only $350 down payment.

C. SCHUETT, Realtor
PHONE FE 8-0458

ATLANTIC HEIGHTS
MILFORD
Vets—0 Down
$100 MOVES
YOU IN
IMMEDIATE OCCUPANCY
Low F.H.A. Terms Available
Builders close-out. Just one left 3 bedrm. Face brick. Attached garage. Natural fireplace, built-in oven & range. Wall to wall carpeting. Aluminum storms & screens.

"FIRESIDE"
Drive out this weekend. Model at Atlantic Ave. corner of Hill St. Open Sat. & Sun. 1 to 6 P.M. Phone Walnut 3-5455. Robert L. Pruett.

Income Property 7

2 FAMILY. EXC. COND. $12,700. $1,000 dwn. FE 2-7832.

4 UNITS
Always rented, near Fisher Body. Brings in $63 a week. $10,900. Terms. $9,900 cash. OR 3-7206.

5 RM. BRICK WESTSIDE. CASH to mortgage. FE 5-2383.

APARTMENT HOUSE
5 apartments, completely furnished with store building. Showing fine income. M59 frontage. Priced at only $38,000. $10,000 down will handle. Reasonable terms.
Dorothy Snyder Lavender
Realtor Est. 29 Years
7001 Highland Rd. (M59)
Phone EM 3-3303 or MU 4-6417

Partridge
IS THE "BIRD" TO SEE
N. SANFORD INCOME
5 splendid rooms and bath in each apartment. All in excellent condition. New oil furnace. Owner lives downstairs and upper is always rented. It's priced very low at $13,500 with $3500 down.
CLOSE TO FISHER
Modified with upstairs 4 room apartment. 2 bedrooms dn. Insulbrick, new roof. $7500.00.

Partridge
AND ASSOCIATES
FE 4-3581. 1050 W. HURON
Open til 9

Sale Lake Property 8

1 LOT ON LITTLE BRUSH LAKE. 197 Mi. north of Pontiac. Bet. Hillman & Atlanta Sacrifice, or swap for car. FE 8-9557.

2 BEROOM COTTAGE on Duck Lk. Canal. Can be used year around. Includes furniture, boat, dock, fish shanty, etc. This one is cheaper than anything you can rent at $5,600, $600 down, $50 per month.

COMMERCE TOWNSHIP. Large 3 bedroom ranch. 2 car garage. Natural fireplace. Large picture window facing lake. 1½ baths. Well restricted area. Truly a good place to relax & enjoy suburban living. Open for reasonable offers or will lease with option to Buy.

STEELE REALTY. 135 Highland Rd. (M-59) at Milford Rd. Highland, Michigan, MU 4-2045.

3 BEDROOMS, BASEMENT, NEW oil furnace, 2 porches, floored attic for 2 additional bedrooms, on school bus line. Close to exc. beach. Reduced to $10,950 with $1,950 down. Vacant. Arminta Adams, Broker. Em 3-4897, 3-8556.

100x200' ON BEAUTIFUL TEE LK. Lewiston, Mich. Lots of pine trees $2,500 FE 5-1325.

100 FT. LAKEFRONT HOMESITE. $3650 with easy terms. EM 3-0085, MU 4-8825.

ELIZABETH LAKE. 3 BEDROOM. 4560 Westlawn. Open. FE 5-1098.

FOR SALE OR LEASE BY OWNer. Spacious 3 bedrm. ranch-style home on Williams Lake. 2 full ceramic tiled baths, large stone fireplace, cement patio. Formica topped counters & Geneva steel kitchen cabinets & disposal. Reduced price for quick sale. $5,000 down will handle. For appt. call Or 3-3204.

LAKEFRONT, YEAR AROUND home on Williams Lake. Large lot, excellent beach. $15,500 terms. 2701 Lansdowne. Near Pontiac. OR 3-8993, Owner.

LAKE SHERWOOD. LOT 131. $4500. Low down payment. EM 3-0085, MU-4-8825

LAKEFRONT ON WHITE LK. YR. around home. 2 car garage. Wall to wall carpeting. First offering at $16,900 with low down payment.

STEELE REALTY. 135 Highland Rd. (M-59) at Milford Rd. Highland, Michigan, MU 4-2045.

LAKE ORION WATERFRONT
3 BEDROOM WITH BASEMENT. Has fireplace, gas heat, big front porch overlooking lake and boat house. $2500 down. Phone OL 1-7511 or OA 8-3145.
FRANK M. SHEPARD, REALTOR
1010 Adams Rd. Rochester

Sale Lake Property 8

CHOICE LOT, WATERFORD HILL. Lake privileges. $4,950. FE 8-0453.

$3000.00 DOWN. 100' FRONT. 5 large oaks, shade, water, woods view. Balance $100.00 mo. Call FE 2-1503.

OWNER LEAVING STATE.
9 acres, new ranch type home, breezeway, 2 car garage, overhead doors, off Maybee Rd. Live stream across rear. Must sell immediately. $11,500 full price. Terms.
OFF W. MAPLE RD.
4 lots. Large ranch style home, large 2 car garage, overhead doors. Lake privileges on Pleasant Lake. Must be seen to appreciate. $11,500 full price. Terms.
OFF AIRPORT RD.
Ranch style, ½ acre, 13 x 23 ft. living room, new oil furnace, carport, lake privileges, $8500 with $1500 down.
Paul M. Jones, Real Est.
832 W. Huron
FE 4-8550 FE 8-1275

LAKE LOT 90x190' NICELY LANDscaped on Schoolhouse Lk. at Walton Blvd. Also, 4 beautiful model homes from $23,500. Open afternoons or call OR 3-9957.
BLOOMFIELD REAL ESTATE
MI 6-6500

OPEN HOUSE
CLOSING OUT
2 new brick 3 bedroom homes, priced reduced from $36,000, from 1100 to 1300 square feet each. Priced from $27,300 to $29,900. Down payments $1,800 to $2,500. Conventional mortgages. Lots 75 x 245 feet. Waterfrontage. Access to Otter, Sylvan and Cass Lakes. Stop at 373 Cass Lk. Rd. Lincolnshire Sub.
Paul M. Jones, Real Est.
832 W. Huron
FE 4-8550 FE 8-1275

Silver Lakefront
Over ½ acre with 80 ft. lake frontage. Beautiful view. Reasonable. OR 3-2538 or OR 3-1627.

SUSIN LAKE
See this beaut. 3 lge. bedrms., stone front ranch. 30 ft. living rm., kitchen with ample cupboard and fan. Attached garage. 80 x 240 ft. lakefront lot. Screens & storms. Close to school & transp. Only $15,000, small payment dn. Open Sat. & Sun. from 10 to 6. Owner, MI 4-2635 FE 8-0396

Sale Resort Property 9

NEW CABIN 14' BY 18' AND LOT. $985. Rough Cabin & Lot $395. Lots $95 up. EZ Terms, Club 61, Temple Mich., or Ph. OR 3-4117.

NEW CABIN 14' BY 18' AND lot. $985. Rough Cabin & Lot $395. Lots $95 up. EZ Terms, Club 61, Temple Mich. or Ph. OR 3-4117.

THIS IS 100 OR 150 FEET OF lake frontage on private lake 30 min. drive to Pontiac, 11 rooms with 3 baths, loads of extras with the 3-yr.-old home. Gallagher Realty Co. CE 5-0711, by Carl Butts, Fenton MA 9-9903.

TIPSICO LAKE—A REAL BUY AT $5,300. 2 bedrooms, living room, with picture window. Full bath. Storms and screens. Fisherman's Paradise. Basement to lake. Julia Sweeney, Realtor, Fenton, Michigan. MAin 9-6243; MAin 9-6755.

Suburban Property 10

CLARKSTON, MICHIGAN
Farm-type home. 3 bedrooms, 2 baths, a real bargain at $16,000. Will mortgage for $9,500. Call owner, C. C. Chamberlain, MA 5-3853 for appointment.

For Sale Lots 11

1 ACRE BUILDING SITE NEAR Square Lake. FE 2-1104.

2 LOTS. WARDS ORCHARD. CALL FE 5-5986.

$39 DOWN
$10 MONTH
Rolling, wooded lake privilege lots on Walters Lake. FE 8-9723.

ANOTHER
Addition to
High-Hill Village
Due to rapid sales of High-Hill Village No. 1 we are now opening High-Hill Village No. 2. Offering a beautiful selection of excellent building sites with beautiful views. Parcels 105 ft. to 170 ft. wide on paved streets. Low as $170 down. See These Now.
LADD'S INC.
OPEN SUNDAY
4286 Dixie Hwy. Drayton Plains
OR 3-1231 or FE 5-9292

BEAUTIFUL large lakefront lots in Lakewood Village Subdivision. Starting at $4,450 to $7,200. Well restricted. Water sports & good fishing. Excellent beach. Very good terms.

STEELE REALTY. 135 Highland Rd. (M59) at Milford Rd. Highland, Michigan, MU 4-2045.

COLONIAL HILLS. LARGE CORner lot for sale on Emerson and Eileen Dr., off Square Lk. Rd., near Birmingham.

LOTS AND LOTS OF LOTS. ONE acre, Clarkston, $25 down. MY 2-3791.

LAKE ORION HIGHLANDS

BEAUTIFUL Lots. From 100-300 ft. in width.
WINDING Blacktop roads. Handy to Lake Orion, Rochester, Pontiac, Detroit.
SCENIC Countryside views from most lots.
PRICED from $1,950 with very easy terms.
"STOP" at our Perry Acres office for further details.
H. P. HOLMES, Inc.
2531 S. Lapeer Rd. FE 8-2953
LAKE ORION

SEE THE NEW SITES AT
CHEROKEE HILLS
BEFORE YOU BUY!
You'll like these wooded, rolling 100 ft. sites controlled to protect todays better homes, and their close-in, country location — Drive out Elizabeth Lake Rd. to Scott Lake Rd., turn right 3 blocks to Lacote.
Carl W. Bird, Realtor
803 Community National Bank Bldg
FE 4-4211

TWIN BEACH SUB — 5 ADJOINing lots. Davison Boulevard. $1250 —Terms. Or exc. house trailer. EM 3-3332.

Waterford Hills Estates
A few choice lots left. Average size 100 x 250. $50 down. For further information call FE 5-4311.
HERBERT C. DAVIS
4915 IRWINDALE DR.

LOTS FOR SALE. 80 X 200. $1,400 cash. Call EM 3-0135.

FIVE BLG. LOTS, 250 FRONTAGE. Drayton Plains section. $2,000, for all. Also 2 wheel covered trailer, $75.00 OR 3-9396.

For Sale Acreage 13

1-5-10-20-40-ACRE BUILDING PARcels. As low as $50 down.
C. PANGUS, Realtor
2160 M15, Ortonville, NA 7-2818

90 ROLLING ACRES, PARTIALLY wooded, spring-fed lake, orchard, 10-room home. Lge. barn, outbldgs. Crop growing. A steal at $14,900 5500 Brigham, Hadley, Mich. Call Detroit TUxedo 5-4147.

ACREAGE
Approximately 20 acres in West Bloomfield Twp., at $900 per acre to settle estate. Terms.
Bateman & Kampsen
REALTORS FE 4-0528
377 S. TELEGRAPH RD.

COUNTRY HOMESITE
12 acres of rolling scenic land, Lake Orion area. Quiet country road. Fine high building sites. $4,150, terms available.
C. A. WEBSTER, REALTOR
Oxford, OA 8-3122

For Sale Farms 14

10 ACRES PARTLY WOODED 6 room & bath Full basement V Schick Rep. Hoyt Realty. MY 3-3711.

30 ACRES
FARM HOME
AND
INCOME
Good sturdy older 9 room house with separate bath and entrances. Neat & clean. Inside & out. Plastered walls, Venetian blinds, Storms & screens. Oil heat. Basement. Floored attic. 3 porches. Outdoor barbecue grill. Well & pump house. Garage. 2 barns. 2 brooder houses. Nice lawn with shrubbery & tall shade trees. Rolling land on 2 roads. About 4 miles north of Pontiac. 1 mile from pavement, shopping & schools. School bus at door.
$21,895
C. SCHUETT, REALTR.
PHONE FE 8-0458

80 ACRES, NORTH OF CLARKston. ¾ mile rd. frontage. 10 rm. modern house. $375 an acre. Terms. MA 5-2478.

PONTIAC LAKE RD., 7355
ONLY $9,950 WITH $750 DOWN
9 acres with livable house. Only 10 miles from Pontiac. Good well, pressure water system, full bath, extra lavatory. Large attic. Will take lot, car or truck as down payment. Call owner, Mayfair 6-6250

Rent Farm Property 15

8 RM. COUNTRY HOME FOR rent with big garden spot for 1 yr. or 80 acre farm with same. Ph. NA 7-3259. Ottie Ward, 3600 Sherwood Rd. Ortonville.

Sale Business Property 16

150 FT. DIXIE-RAILROAD FRONTage Will sacrifice, $100 per ft. Terms. M. Salem, Mecosta, Mich.

3,000 SQ. FT. INDUSTRIAL BUILDing. Zoned LF, 3-phase wiring. Built in 1956. For sale or lease, reasonable. FE 2-7163.

5,000 SQ. FT. CLEAR SPAN. Fireproof, for light manufacturing or car agency. 968 M15, Ortonville NA 7-2635. See owner, A. Arnason.

COMMERCIAL LOT, LOCATED across street from supermarket. $850. OR 3-9702.

Rent, Lease Bus. Prop. 17

AVAILABLE SOON. 20 X 60 FIREproof & dry. For small business or storage. Good location. FE 2-3431 days. FE 2-8668 eves.

FOR RENT OR LEASE, USED car lot with office. 160 ft. frontage on Baldwin Ave. Phone, FE 5-1051 685 Baldwin Ave

Help Wanted Male 19

2 REAL ESTATE SALESMEN good listings, good leads. 1 for new homes. FE 4-8550.

A-1 OUTBOARD AND INBOARD motor mechanic. Apply Pontiac Press Box 96.

AUTO MECHANIC WITH GENeral all around exp. Preferably with Oldsmobile. Top wages offered to the right man. Houghten & Son, Olds, 528 N. Main, Rochester.

A-1 CARPENTRY & CABINET work. New & repair. OR 3-8748.

A MAN
wanted for sales and service. Above average income for right man Write Box 8, The Pontiac Press, stating previous job, age and telephone number.

ASSISTANT MANAGER UNDER 30 for service station. Exp. preferred. MI 6-1848.

BOYS-VETS TRAVEL
U.S.A., HAWAII, ALASKA. 18-26. Neat, single & not afraid to meet public. Our men average $125 wk. Cars furnished. Immediate cash advance for expenses. No experience necc. Apply Ivor Morris, Hotel Roosevelt 11 to 3. No phone calls.

BARBER WANTED. 912 W. HURON FE 4-4096

BOY FOR PORTER WORK, MUST be 18 years of age. Apply at Big Boy Drive-In, 2490 Dixie Hwy.

COMBINATION BUMPER AND painter. Must be experienced. Good earnings. FE 3-7836. After 5, FE 8-8486.

COLLISION BODY MAN, EXPEnenced only, plenty of work. Pontiac Auto Body Service, 245 S. Blvd. E.

CALL TONIGHT (3 P.M.-9 P.M.) To find out if you can qualify for a PART TIME job that would enable you to earn $50 per week and still retain your regular job. Phone OR 3-0922, Mr. Taylor.

COMMISSION SERVICE REPREsentative needed for Lakewood Village, Lake Sherwood, and Cedar Shores. Call Mr. Chapin, EM 3-0085, MU 4-8825.

DRAFTSMAN — LAYOUT, 5 YRS. minimum. Machine, tool exp. preferred. Futurmill Inc., 6360 Highland Rd. OR 3-1267.

EXPERIENCED BUMP & PAINT Man. Top wages, plenty of work. Full company benefits, group insurance. Want full time, reliable, steady man.
BRAID MOTOR SALES,
Cass at Pike Sts.

EXPERIENCE MAINTENANCE man to work in exchange for apt. FE 4-5268.

EXPERIENCED OLDER MAN for dairy farm. References. GR 4-3489.

EXP. CAB DRIVERS. STEADY & part time. Day or night. 101 W. Huron.

HELI-ARC WELDERS
Must be able to do aircraft quality welding.
BENCH HANDS
McGREGOR MANUFACTURING CORP.
2785 W. Maple, Troy.
MI 4-3540

IF $97.40 WEEKLY PART TIME will cure your financial ills, call us at FE 8-8131. Must be willing to work 3 or 4 evenings weekly & have car.

JANITOR. MIDDLEAGED ONLY. Hotel Auburn, 464 Auburn Ave.

JANITOR WANTED FOR SCRIBBS Bar & Restaurant. 130 S. Telegraph Rd.

LIGHT BODY MAN & ASSEMbler. 555 S. Saginaw.

HIGH CALIBER SALESMAN FOR established route. Apply Walkers Cleaners, Lake Orion.

MECHANIC WITH OWN TOOLS, part time. Apply Ace Motor Sales, 701 Oakland.

MECHANIC FULL TIME. CHRYSler products, (Dodge-Plymouth) Prefer who can condition and repair cars, have tools or one who is capable of used car reconditioning repairs, can be paid. 50-50, or hourly rate, open for discussion. See Chuck Watson, service manager.
JACK COLE, INC.
Dodge-Plymouth
1000 W. Maple Walled Lake
No Phone Calls

NATIONAL AUTOMOBILE Finance Company is seeking a young man, aged 21-26, for our local office. Good starting salary, plus liberal employe benefits. Car furnished. Write for interview stating age and experience and phone number. Post Office Box 398, Pontiac, Michigan.

Help Wanted Male 19

MECHANICS, FORD. 2. LIGHT service or new car prep. Must have own tools. Apply in person Harold Turner Ford 464 S. Woodward, Birmingham.

NEAT APPEARING MEN WANTed. Immediate employment. Apply 80 N. Paddock.

SALESMEN — UNLIMITED OPPORTUNITIES. Lots of floor time & leads. Possible earnings up to $2,000 a month. Will train. JIM WRIGHT, Real Estate, 345 Oakland Ave. FE 5-9441.

SHORT ORDER COOK. BREAKfast and steam table experience helpful. Good starting salary, permanent position. MI 6-7664.

SINGLE EXPERIENCED MAN for general farming by month. Carl Dobat, 2460 Dutton Rd., Rochester.

TELEPHONE CANVASSERS
For modernization sales, good commissions. FE 2-8245 or FE 2-0777

WANTED EXPERIENCED BODY men, bumping and painting. Apply Lucky Auto Sales, 193 S. Saginaw.

WILL NEED A REPLACEMENT, (man going back to school.) for local established route paying $430 a month plus expenses. Married, neat, under 40, car. Write Box 84 Pontiac Press.

WELL EST. COMPANY CAN guar. you stability and better than average income. Married, 21 to 39. Route work. Late model car. Write Pontiac Press Box 76.

YOUNG MAN OVER 18 YRS. Steady Days Out of school. General work. Beverly Hills Drug, 14 Mile & Southfield.

YOUNG MAN, TO ASSIST MANager in promotional advertising and direct contact work. Salary above average. FE 8-8103, 9-1 p.m.

Help Wanted Female 20

A DREAM JOB
BIRMINGHAM AREA
Assistant to advertising counselor. Must be able to figure job costs, etc., be good typist. Call MI 6-5940 Friday to 9 p.m. Sun. 3 to 6 p.m.

APPLICATIONS TAKEN FOR cashiers, apply in person, see manager, Strand Theater.

ACT NOW EARN EXTRA DOLlars demonstrating Sandra's toys, gifts and housewares. Highest discount. See them now. MY 3-3172

BABYSITTING LOVING CARE Day or night. FE 2-1730.

BABY SITTER IN HOME. CALL after 6. FE 8-8080.

BEAUTY OPERATOR AT LEAST 5 years experience, willing to work two evenings a week. Must give manicures. Write Box 56 Pontiac Press.

CURB WAITRESS & KITCHEN help 18 or over. Married preferred. Super Chief Drive-In, Telegraph near Dixie.

CAR HOPS, EXPERIENCED. Steady. Apply in person, Frost-Top Drive-In, 3118 W. Huron.

CAPABLE PERSON TO LIVE IN lovely home in Huntingwoods as housekeeper, cook. No ironings, other help. Thurs. & every other Sun. off. Good salary. Ref. LI 5-1637.

CURB GIRLS, EXPERIENCED, must be 18 or over. Apply A & W Root Beer Stand, 676 W. Huron.

DRUG & COSMETIC EXPERIenced. Evenings. Top pay to right party. MI 7-0477.

DEPENDABLE LADY FOR housework, care of child, froning, 5 days, $23. Near downtown Birmingham. Reference. MI 6-1916.

DRAPERY WORKROOM NEEDS experienced help. Marv Lee Draperies, 1706 S. Telegraph. Bet. 9 a.m. and 5 p.m.

DISHWASHER WANTED, 18 YEARS or over, night work only. Pasquale's Restaurant, Lake Orion. Apply in person.

EXPERIENCED FOUNTAIN GIRL. Evenings, Sundays. Apply in person between 5-7 p.m. No phone calls. Perry

Television Service 38

DAY OR NIGHT TV SERVICE FE 5-1296 or FE 5-8390 M. P. STRAKA

JENSEN'S TV SERVICE: AFTERnoon & evening. Call FE 3-0405.

Upholstering 40

EAKLE'S CUSTOM UPHOLSTERing. 8174 Cooley Lake Rd. EM 3-2641

AL'S UPHOLSTERING FE 4-8797

THOMAS UPHOLSTERING 197 NORTH PERRY ST. FE 5-8888

Lost & Found 41

LOST—BLONDE COCKER. NORTH side Union Lk. Children grieving. Reward. EM 3-2986.

LOST—BLACK & WHITE CAT, wearing red collar. Elizabeth Lake Estates. FE 5-9877.

LOST: BLACK LEATHER MONOgramed billfold, all papers important. Vicinity of Michigan Hat Cleaners and E. Pike parking lot. Please contact Martin J. Bulkema at UL 2-2044 after 5:30 p.m. Reward.

LOST 2 WHEEL RED PUSH CART on Auburn Ave. Phone Hodges Supply. FE 2-8201.

LOST: SIAMESE CAT, TUESDAY night) Vic. Murphy & Spokane Dr. Reward. FE 5-8254.

LOST: CAT, GRAY WITH WHITE markings. Huron high school area —FE 2-4372 or FE 5-6682.

RED WALLET MISSING, VERY important papers. Please return. $10 reward. FE 8-8953 or 3019 Watkins Lk. Rd.

Notices & Personals 43

1,800 COLORS: MINUTE MIXING. Experts on duty to assure the right finish for each job. Pontiac Rockcote Paint. Huron at Cass.

AAA PRIVATE DETECTIVES Don't worry. Know the facts. Domestic or criminal investigations. FE 5-5201.

ANY GIRL OR WOMAN NEEDing a friendly advisor. Phone FE 2-5122; after 5 p.m., or if no answer, FE 2-0469. Confidential.

AEROTREDS KNAPP SHOES Fred Herman OR 3-1592

BRANCH 2, OAKLAND COUNTY Nursery Service. ORlando 3-4245. State license & bonded. Profess. babysitters & practical nurses. Vacation & nursing assignments. Call Pearl McClure.

COLD WAVE SPECIAL. $6.50 Open Tues. Thurs., Fri. evenings. Dorothy's. FE 2-1244.

CHARLES CHESTER AIR CUSHIONED SHOES E. E. MILLER OR 3-4942

DAINTY MAID SUPPLIES — 739 Menominee. Mrs. Wallace. FE 5-7805.

DAINTY MAID SUPPLIES. 4008 Athens St., Drayton Plains. OR 3-3437. Mrs. Gardiner.

EVELYN EDWARDS Announces The Opening Of A New Complete & Separate —DOMESTIC— — SERVICE DEPARTMENT — Cooks — Housekeepers Cleaning Women — Baby Sitters 24½ EAST HURON SUITE 4 FE 4-0584 FE 4-1429

In Debt?

If you are having trouble meeting your payments, see us today. MICHIGAN CREDIT COUNSELORS, INC. Room 16, Pontiac State Bank Bldg. FE 8-0456.

LOSE 7 POUNDS IN 7 DAYS with Unitrol capsules. Daily dose 1 capsule. Only $1.25. Thrifty Drug Stores.

LOSE WEIGHT SAFELY AND economically with newly released Dex-A-Diet tablets. 98 cents at SIMMS.

ON AND AFTER THIS DATE, Aug. 20, 1959, I will not be responsible for any debts contracted by any other than myself. Robert J. White, 6616 Brightwood, Pontiac, Mich.

SPECIAL — BRAS, REG., SMALL bust, Amputees, Nursing, & 32-46 D ¾-Line Long line, reg. prices. Girdles, Supports, Maternity, Corselets, etc. Fall Dress Line in Summer, reduced up to 50 per cent. Proceeds to Phy. Ail Fund State Hospital. FE 5-7373.

Special For School

ZIPPER Binder. 350 SHEETS of notebook paper. DIVIDERS. —FREE— —Ball pt. pen or ½ doz. pencils.— —Name stamp in gold on binder— ONLY $4.95 THIS WEEK "BACKENSTOSE" 19 East Lawrence FE 2-1414

USED JUKE BOX RECORDS. OPEN SATURDAYS ONLY. 210 E. PIKE.

WE RENT DISHES, SILVERWARE, punch bowls. FE 4-5895.

Wtd. Children to Board 44

A-1 BOARDING HOME. EXC. care. Licensed. FE 2-5031.

DAY CARE FOR CHILDREN IN my home. Vic. Commerce and Walled Lk. EM 3-0297.

YOUNG MOTHER WISHES TO care for pre-school aged child in her licensed home, days. FE 8-4676.

Wtd. Household Goods 45

CASH FOR SMALL RADIOS, working or not. FE 5-8755.

CASH FOR USED TV'S, FURNIture and misc. FE 2-0367.

CASH FOR FURNITURE AND Appliances. Odd pieces or housefull. Prompt, courteous service. FE 4-7881.

FURNITURE NEEDED Entire home or odd lots. Get the top dollar. Will buy outright or sell it for you. B&B Community Sale. Phone OR 3-2717.

—WE BUY EVERYTHING— SUN SALES MA 5-1341

WILL LIQUIDATE YOUR HOUSEhold goods either by private sale or public auction. Appraisals. L. E. Smart Sale Farm, Rochester, Michigan. OL 1-5631.

Wanted Miscellaneous 46

HAVE YOU A TYPEWRITER, adding machine or piece of office furniture or equipment not in use? We will buy these items. OR 3-9767.

OIL SPACE HEATER, LIKE NEW, 5 room capacity, 3 chests, 2 folding beds and other miscellaneous items, EM 3-2686.

WANTED GIRL'S WHITE SHOE ice skates. Size 1, 2 or 3 FE 8-3830.

Wanted to Rent 48

2 OR 3 BEDRM. HOME PREFERably in town, quiet neighborhood. FE 2-3607.

PROFESSIONAL PEOPLE NEED 3 bedroom home, unfurnished, in excellent condition. Birmingham, Bloomfield Hills or Pontiac Indian Village by September 1. References exchanged. Call 7-9 p.m. FE 8-2015.

HOUSE SOLD, NEED 3 BEDRMS., Maceday, or VanNorman. Lake front preferred. Good references. By October 1st. OR 3-6485.

Wtd. Transportation 50

YOUNG LADY WOULD LIKE RIDES to Detroit (Wayne University), Woodward at Hancock in Sept. FE 2-2021.

Wtd. Contracts, Mtgs. 51

IMMEDIATE ACTION On any good land contract. New or seasoned. Your cash upon satisfactory inspection of property and title. Ask for Ken Templeton. K. L. Templeton, Realtor 2339 Orchard Lake Rd. FE 4-4563

CASH FOR LAND CONTRACTS. J. J. VanWelt, 4540 Dixie Hwy. OR 3-1356

ABSOLUTELY THE FASTEST ACtion on your land contract. Cash buyers waiting. Call Realtor Partridge, FE 4-3581. 1050 W. Huron.

LAND CONTRACTS TO BUY OR to sell. Earl Garrels, EM 3-2511 or EM 3-4086.

PRIVATE PARTY WILL BUY CONtracts, any location. FE 2-7058.

SHOP AROUND THEN SEE US To Sell Your Land Contract CAPITOL SAVINGS & LOAN CO. 75 W. Huron St. FE 4-0561

Wanted Real Estate 52

WANTED Houses for sale. Call us to look at your property. Money available to buy land contracts. PONTIAC REALTY 737 BALDWIN FE 5-8278

GET CASH FOR YOUR HOME OR equity through an FHA or GI sale. Phonefor particulars. Clark Real Estate, 1362 W. Huron, FE 3-7888. Res. FE 4-6813, Open Evenings & Sundays.

LISTINGS DESPERATELY NEEDED CASH OVER THE COUNTER FOR YOUR LAND CONTRACT A. Johnson, Realtor 1704 S. Telegraph Rd. FE 4-2533

UP TO $5,000 CASH FOR SMALL HOMES. ELWOOD REALTY, FE 4-5203.

WANTED: IMMEDIATELY! Homes, farms, lake property and land contracts. Buyers waiting. Paul M. Jones, Real Est. 832 W. Huron FE 4-8550

100 salesmen to serve you. For qualified appraisal, and fast, reliable action. CALL Humphries 83 N. Telegraph Open Eves. FE 2-9236 MULTIPLE LISTING SERVICE

CASH 48 HOURS HOME — EQUITY WRIGHT-VALUET WE 5-0693 FE 5-9441

GI AND FHA CASH FOR YOUR HOME Yes, we can sell your home for cash with very small down payment. Call us for further information. Do not feel obligated. We will appraise your property and tell you the cash you can receive net to you. WE TRADE WE BUILD DORRIS & SON, REALTORS 752 W. Huron FE 4-1557

Sell Us Your Equity Don't lose your home. Prompt Service. Cash waiting. Giroux-Franks, Real Estate, 4395 Dixie Hwy. OR 3-9701.

Rent Apts. Furnished 54

1 ROOM KITCHENETTE. PRIvate bath. Adults only. 290 N. Paddock.

1 LGE. RM. APT., KITCHENETTE, Pvt. bath and ent. FE 2-6102.

1 RM. KITCHENETTE APT. Ground floor, private entrance. Linens, utilities. Quiet, close-in. FE 2-5236. FE 5-7805.

1 & 2 RM. & BDRM. SHOWER. Parking at door. Ideal for bachelor homes. 1 blk. east of Green Parrot. FE 2-8756 or FE 4-1998.

1 RM. FOR LADY—STOVE, REfrig. Auto. heat, linen service. Private entrance, downstairs, $10 per wk. Ph. FE 4-3181. 77 Douglas.

1 RM., UTIL. FURN. $10 WK. 230 S. Parke. FE 2-8580.

1 & 2 BEDRM., PARTLY FURN. lakefront apts. OR 3-9105.

1 ROOM WITH MODERN KITCHen, bath, util. 140 Mt. Clemens.

1 AND 2 BEDROOM PARTLY furn. Lake front apts. OR 3-9105

2 ROOM APARTMENT. 405 W. Huron. FE 2-1249.

2 CLEAN RMS. $10 WK. COUPLE or lady. FE 5-2585.

2 RMS. & BATH. BSMT. APT. Util. furn. $45 mo. 63 Ruth. FE 5-5257.

2 & 3 ROOM. PVT. BATH. 79 Clark. Apply Apt. 7.

2 BEDRMS. FURN. FLAT. FURnace heat, shower. $35. mo. 4643 Fourth St. Woodhull Lake. OR 4-0106.

2 RMS. & BATH. CHILD WELcome. $12 per wk. FE 5-1051. Inquire at 273 Baldwin.

2 ROOMS. ALL UTILITIES FURnished. Private entrance 141½ Oakland Ave.

2½ ROOMS, PRIV. BATH & ENTR., 1st floor. Child welcome. Gingellville. FE 5-1927.

2 & 3 RM. APTS. ALL PVT. NEAR downtown. Inquire 22 Auburn.

2 & 3 RM. CABIN. 4274 DIXIE Hwy.

3 RMS., UTIL. FURN. ADULTS. 154 Lincoln Ave. OR 3-9522.

3 RMS., PVT BATH AND ENT. FE 2-5038

3 RMS., BATH. STOVE, REFRIG. Adults, Pvt. entrance. $70 mo. FE 5-0975.

3 ROOMS & BATH UPPER. PRIvate entrance. All utilities furn. Vic. of Auburn Heights. UL 2-2110.

3 ROOMS, INCLUDING TV. NEAR Pike and Williams. Call FE 6-0820 between 6 & 7 p.m.

3 LARGE CLEAN ROOMS. PRIvate bath & entrance. All utilities. $16. 264 S. Parke. FE 2-6485.

3 ATTRACTIVE RMS. $12.40 SINgle, $15 double. Adults only. FE 8-3473.

3 LARGE ROOMS, PRIVATE ENtrance. Close in. Laundry facilities. 175 Auburn Ave.

3 RMS., PVT BATH AND ENT. FE 5-2043

3 RMS & BATH, YEAR ROUND living Pontiac Lk. OR 3-9178.

3 RMS ADULTS. NO DRINKING. Near bus line. 401 N. Paddock.

3 ROOMS, PRIVATE BATH AND entrance, water softener, auto. heat, couple only. Mt. Clemens St. FE 4-1971.

3 RMS., FIRST FLOOR, $18, 3 rms., second floor, $13. 19½ Willard. FE 5-9328.

3 ROOMS & BATH UPPER. PRIvate entrance. All utilities furn. Vic. of Auburn Heights. UL 2-2110.

3 RMS. & BATH. PVT. ENTRANCE. Utilities. Beautifully decorated. Adults. FE 4-2305.

3 RMS. PVT. ENTRANCE & BATH. 111 N. Telegraph.

3 LARGE RMS. & BATH. $20 WK. Couple only. FE 2-4366.

3 RMS., CLEAN & BATH. PRIvate. FE 2-3009. 54 S. Shirley.

3 RMS. WITH PVT. BATH & ENT. Small child welcome. $18 per wk. FE 5-1051 Inquire at 273 Baldwin.

3 RMS. PVT. BATH. ½ BLK. CITY hospital. Adults. 402 W. Huron.

3 RMS. & PRIVATE BATTH. 31 Stowel. FE 4-2190.

3 RMS. BATH. UTILITIES. GArage. FE 4-0122. 51 Pine.

3½ ROOMS. ALL UTILITIES, three closets. Neat Clean. Well furnished, adults only. See after 4:30, 16 Pinegrove.

3 RMS PVT. ENTRANCE & BATH. FE 5-8466. 184 Mt. Clemens.

3 RMS. ALL UTIL. FURN. PVT. bath & ent. FE 5-9575.

4 RM. APT. NICELY FURN. AND redecorated. Close in. FE 4-2405.

4 ROOM, PVT. BATH & ENT. ON Matthews St. OR 3-7887.

4 RMS. AND BATH, PVT. ENT., on ground floor. FE 8-2204.

4 ROOM FLAT. ALL PVT. AUBURN Heights. Upstairs. Inquire 22 Auburn.

4 NICE ROOMS, UTILITIES, Murphy bed, FE 4-4686.

4 ROOM APT. FOR ADULTS. FE 2-5151

4 RMS. AND BATH, $40 MO. Adults only. OR 3-1177.

$16.00 & $12.00 WEEKLY, CHOICE of 2 apartments. 3 rooms, private bath & entrance, heat & electricity. Child welcome. Apply at 806 St. Clair after 5, 65 Summit St. until 5 p.m.

90 OAKLAND 2 rooms, bath. Clean, heat furnished. Parking facilities. $55 mo. See caretaker.

AT WOODHULL LAKE, MODERN 2 bedroom apt. $65. OR 3-8595.

ATTRACTIVE 4 ROOM APARTment, pvt. bath, laundry room, garage. North Shirley and Lois. Pontiac. Adults. OL 1-1875.

ARCADIA No. 1 WOLVERINE FRANKLIN Newly decorated and furnished including stove, refrigerator. From $65. All have separated bedroom. School ½ block. Only 3 blocks east of Court House.

SLATER APTS. 53 N. PARKE ST. FE 4-3546 Nights: FE 4-3546 FE 4-5184

AVAILABLE IMMEDIATELY, 3 rm. bath heat & laundry facilities. 94½ S. Anderson. MI 4-1456.

BACH. APT. PRIVATE BATH & entr. North end. TV. FE 2-4376.

Rent Apts. Furnished 54

COUPLE, ACREAGE, RENT FREE to board owner. FE 4-0086.

COLORED. 2-RM. APTS. RMS. Furnished or unfurn. Call FE 5-8779.

COUPLE, PRIVATE BATH AND entrance. FE 4-2847.

CLEAN 3 ROOM APT. 141 S. Parke.

EXCELLENT 6 ROOM, WEST side, adults Phone FE 5-8953.

FURNISHED 2 OR 3 ROOM APARTments. FE 4-1039.

LARGE PLEASANT 3 & BATH. Garage. Nr. Airport. Adults only. OR 3-1943.

LOWER 2 BEDRM. ALL UTILIties furn. FE 8-6064, 18 Stout St.

NEWLY DECORATED 3 ROOM apt. Working couple preferred. FE 3-7322.

NICE DOWNTOWN APT. SOPHIE Manor Apts. Apply Piper's Novelty Store, 35 Auburn Ave.

NICE DOWNTOWN APT. SOPHIE Manor Apts. Apply Piper's Novelty Store, 35 Auburn Ave.

PRIVATE 2½ RM. REFINED adults only. FE 2-1437.

SMALL 3 ROOM APT. FOR MIDdleaged person. Pvt. ent. and bath $55 mo. 19 Norton.

MODERN APT. SUITABLE FOR teacher or nurse, ½ mi. from T.B. San. EM 3-2187. eves.

WEST SIDE, NEAR NEW POST office, extra large living room, 3 rooms and bath, all util. furn. $90 per mo. Also a 2 room and bath, basement apt. $12 week. FE 3-7403.

UNION LAKE—LARGE 3 ROOMS & bath. Year around. Heat furn. Also unfurn. Adults. EM 3-4285.

WEST SIDE, 160 COLEMAN, 3 rooms, private bath, 2 entrances. Large parking area. ½ block from school. Heat and hot water furnished. 1 child welcome. FE 4-1676.

Rent Apts. Unfurnished 55

1ST CLASS APT. BLDGS., 4 RMS. & bath, 2 story, easy walk up. Large rooms, nicely decorated. Tiled baths, plenty closet space, gas automatic hot water & heat furnished by owner. Private yard and laundry facilities at 444 E. Schools. No coal smoke anymore. Pike, near Grade and High. Phone accommodations. Call FE 8-8901 or FE 8-3420.

ST FLOOR DUPLEX IN CITY. 5 rms., 2 bedrms., basement, garage. Fenced yard. EM 3-0714.

1 AND 2 BEDROOM PARTLY furn. aLkefront apts. OR 3-9105.

1-5 & 1-3 RM. APT. PVT. ENT. & bath. Stove & refrigerator. Nice location—Keego. Reasonable. OR 3-0103

2 BEDRM. LAKEFRONT APT. NEW, partly furn. Call weekends or eves. FE 5-1059.

2ND FLR. PVT. 4 & BATH. GAR. Heat & hot water. FE 8-1414.

2ND FLOOR. PVT. 4 & BATH, util. furn. 205 Florence.

2 BEDROOM BRICK TERRACE. Full basement. Fenced yard. FE 4-6641.

2 ROOMS & PRIVATE BATH. Stove & Frigidaire furn. Adults only. 290 N. Paddock.

2 BEDRMS., CLEAN, OUTSIDE city, children welcome $60 Mo. FE 4-7581 or FE 4-0090.

2 BEDRM. MODERN. NEWLY decorated. Carpeted. Adults. Nr. Central H.S. $90, includes heat. FE 5-6151 or after 6. FE 2-1082.

2 RMS. & BATH. $30. 3 RMS. & bath $55. Newly decorated. Adults only. 27 Oakhill. UL 2-3719.

2 BEDROOM LOWER, MODERN, clean, automatic oil heat and hot water furnished Near GMT. FE 5-2864

3 RMS. & BATH, HEAT FURN. $10 wk. FE 2-8470.

3 RMS., BATH, STOVE, REFRIG. Plenty of storage space. 285 Whittemore.

3 LARGE ROOMS & BATH. FRIG. & stove. 21 Monroe St. Adults.

3 RM. & BATH. UPPER. PVT. ENT. Stove & refrigerator. Steam heat & hot water furn. 1 small child welcome. $50 321 Oakland Ave. Call FE 2-5905. at 2 Wenonah Drive.

3 LARGE ROOMS AND BATH. REfrigerator & stove. Hot water & gas. Heat, hot water furnished. FE 8-0544.

1 RM APT HEAT & HOT WATER furn. Murphy bed. Stove & Refrig. FE 5-9295

3 LGE. ROOMS & BATH. ALL PRIvate. Adults. 78 S. Shirley. FE 4-7603.

3 ROOM, EXTRA LARGE LIVING room, bedroom, kitchen, dinette, bath, Modern apt., building, Adults. Best addresses in Pontiac, off street parking, stove, refrig., heat, hot water furnished. New low rents. See Managers.

SHIRLEY APTS. 180 E. Huron FE 4-4226

GLORIA APTS. 57 Mechanic St. FE 4-4226

4 RMS. & BATH UPPER. GArage. $55. FE 2-2673.

4 RMS., BATH, BASEMENT, NEAR schools. FE 5-8278.

4 RMS. & BATH. UPPER. FE 2-7832.

4 ROOMS, 2ND FLOOR, WEST side, no children, please call FE 4-1091.

4 RM., GARAGE, HEAT, REFRIG., stove. 62 Newberry. Reas. FE 5-8912.

4 ROOM APT. WITH STOVE & refrigerator and heat furnished. MA 4-4511.

4 RM. COTTAGE, 1 BLOCK WEST of Tel-Huron. City bus and gas Huron Trailer FE 2-2915.

4 ROOM, DEC. ADULTS. 68 S. Frances. FE 2-2948 after 6 p.m.

4 ROOM 1 BEDRM. APT. STOVE & refrigerator. 35 S. Johnson Ave. FE 2-1814.

4 RMS. & BATH, W. SIDE. NEWLY decorated. Adults. FE 2-1523.

5 RMS. & BATH. MODERN. NEWly decorated. Carpeted. Adults. Nr. Central H.S. $90 includes heat. FE 5-6151 or after 6. FE 2-1082.

5 RMS. & BATH NEAR GENERAL Hospital. FE 2-8449.

ORCHARD COURT APARTMENTS —BRAND NEW— —AIR CONDITIONED— —1 BEDROOM— "Rent Greatly Reduced"

Pontiac's most exclusive, modern West side apartment development. Balcony-type building with individual entrance. Beautiful kitchens with metal cabinets in decorator colors with plastic tops. Stove and refrigerator furnished. Auto. heat & hot water (soft) furnished. Kitchen fan, master TV aerial and many other fine features.

—ADULTS ONLY— MANAGER 19 SALMER ST. APT. 6 FE 8-6918 Open Daily & Sun, 10 a.m. - 9 p.m.

5 RMS & BATH, NEAR GENERAL Hospital. FE 2-8449.

5 RM. APT. NEWLY DECORATED. Will take 2 small children. 87 Judson St. FE 4-6965.

5 RM. MAIN FLOOR. EXC. CONdition 132 W. Lawrence. Adults only.

5 ROOMS & BATH. ON PAVED street. FE 2-6332 or FE 2-5788.

5 ROOMS. STOVE & REFRIG. Children welcome. $80 mo. FE 5-0737 or FE 5-3321.

24½ S. SHIRLEY 3 rooms & bath, nicely decorated. Heat furnished. Adults only. $40 per month. K. G. Hempstead, 102 E. Huron St. FE 4-8284 or FE 2-7439 after 5.

36 & 36½ FRONT ST. 3 rooms & bath, upper & lower. Could be rented as one unit or separate apartment. Children permitted. $85 for both apartments, or $40 for single apartment. Kenneth G. Hempstead, 102 E. Huron St. FE 4-8284.

90 OAKLAND Clean 3 rooms, bath. Heat furnished. Parking facilities. $50 mo. See caretaker.

FOR COLORED 3 rooms & bath. Private entrance, gas heat. $12.50 weekly. Call FE 4-8708.

PALM VILLA APTS. 3 rms. Bath refrig. Stove $60 mo. Also 1 rm. apt. $47.50 mo. Adults only. FE 2-6859.

NEAT 2 BEDROOM HOUSE. GAS heat, 3 mi. west of city, $60 per month, middleaged couple preferred, in reply state place of employment and number in family, Box 60, Pontiac Press.

NEWLY DECORATED UPPER flat, 4 rooms & bath. Garage. Heat furn. Private entrance. On busline. 216 S. Marshall. FE 2-5273 after 6

OVERLOOKING LAKE, 3 ROOMS, bath, and sun porch. Adults only. 8418 Elis. Lk. Rd.

SLICES OF HAM

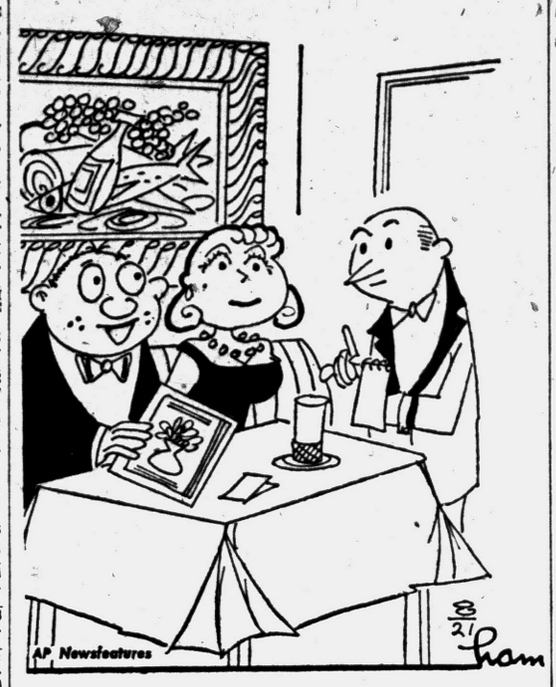

"—And separate checks, please!"

Rent Apts. Unfurnished 55

NEAR TEL-HURON 3 rooms & bath upper Stove, refrigerator & apt. size washer furnished. Adults or 1 child welcome. All util. furn. $75 mo. OR 3-7193.

Paul A. Kern, Realtor Rentals FE 2-9209

PRIVATE 4 ROOMS AND BATH, stove & refrigerator 1 child welcome. UI 2-1320. 3286 Auburn Ave.

UPPER APT. 5 RMS. AND BATH, $60 month. 2 or 3 children. OR 4-0010.

WEST SIDE. 4 RMS. & BATH. PVT. ent. Stove & refrig. $80 including util. FE 8-9746.

WEST SIDE 2 room apartment, private bath, heat, hot water, stove and refrigerator furnished. Near St. Benedict and Donelson Schools. Convenient to shopping and b us service. Call FE 22292 or FE 44232.

Rent Houses Furnished 56

1 SMALL GARAGE HOUSE. 1 BLK. east of Green Parrot. Bachelor perferred. FE 2-6756 or FE 4-1998.

2 BEDROOM LAKEFRONT FURnished home on Elizabeth Lk. for couple. Very desirable. Garage. Available till May. $65. FE 4-0459.

3 BEDRM. BEAUTIFUL LAKEfront home. Furn. or unfurn. Sept to June Close to Pontiac. EM 3-0304.

5 ROOM FURNISHED HOUSE FOR rent. automatic hot water, automatic oil heat, stall shower, $55 month. 3869 Maplelea f. FE 5-9568.

ATTRACTIVE 2 BEDROOM LAKEfront homes. Sept. till June 15th. EM 3-0134.

A NEWLY FURNISHED LAKEfront home available Sept.-June, EM 3-4006.

ALL YEAR ROUND 2 BEDRM. home. Big picture window, traverse drapes. Rent with option to buy. EM 3-0042.

BEAUTIFUL LAKEFRONT HOME to reliable people. Near bus & school. Semi-furnished. Sept. to June. FE 8-4651.

CITY COTTAGE, 2 ROOMS AND bath, newly dec. All util. furn. Incl. washer, TV. FE 5-2707.

CLEAN STRICTLY MODERN 2-3 bedrm. lakefront. EM 3-0430.

FURN. UNUSUALLY ATTRACTIVE home. Available Sept. 1 thru June to right people. $80 per mo. plus utilities. OR 3-6391.

FURNISHED HOUSE OR UNFURnished. 3 bedroom. FE 4-1039.

FURNISHED BEAUTIFUL LAKEfront home. 10 min. from downtown Pontiac, 3 bedrooms, tile bath, natural fireplace, Sept. 1st to June. OR 3-5810.

GREEN LAKE, 3 BEDROOMS, GAS furnace, insulated, attractively furnished. Available for school year. EM 3-6069.

MODERN 3 BEDRM. HOUSE, Sept. 8th thru June 15th. Gas heat. Reas. rent to reliable tenant, 1475 Rivona. FE 5-9661.

MODERN 3 BEDROOM HOUSE. September till June. Accommodates 3 teachers. 851 Lakeside Rd., Elizabeth Lake.

MODERN LAKEFRONT HOME — Suitable for couple or small family. Lease Sept to June. Near Union Lk EM 3-2193.

NICELY FURNISHED 2 BEDRM. home. Oil heat, large fenced yard. Children welcome. Williams Lake area. Near Schools. August 21st to June 10, 1960. Rent reasonable. Contact Bill's Twin Lake Market, 9100 Highland Rd. M-59. 2 Miles west of airport.

NEW 3 BEDROOM HOUSE. Attached garage. Upper Straits Lake. EM 3-4020.

SMALL HOUSE AT A LAKE, NICE for working couple. Utilities furnished. $18 week. OR 3-5866.

SMALL HOUSES FOR RENT, INquire at 1676 Taylor Rd. Ask for Lonnie Weaver. FE 4-2031

SEPT. 1 THRU JUNE, 3 BEDrooms, oil heat, lake privileges, $60. & util. 3763 Maiden Dr., Waterford.

UNION LAKE FRONT. YEAR around home fronting on lake. Valued at $50,000. 3 bedrooms, elegantly furnished & maintained. For teachers or executives. $200 per month. WOodward 5-5883.

WATERFRONT, 3 BEDRM. BRICK ranch. Automatic heat. Sept. thru June. EM 3-6356.

YEAR AROUND 2 BEDROOM. Large rooms. Clean & lovely location. On White Lake. Adults. Ph. Holly, MElrose 7-7327, Mrs. Cook, after 7 p.m.

Rent Houses Unfurn. 57

1 BEDROOM HOME, REASONAble to someone who likes privacy and beauty of nature. Lease if desired. Garden space and fruit. References exchanged. Maple 5-3194. 10900 M87.

2 OR 3 BEDROOM RANCH, 2 blocks from Waterford High. Move in Sept. 1st. Call OR 3-5291.

2 BEDROOM BRICK, 2 CHILDREN welcome. FE 4-6551.

2 BEDRMS. ATTACHED BREEZEway & garage. Privileges on Fox Lake. Near Commerce. $70 mo. EM 3-2387.

2 BEDROOM BRICK TERRACE. Call FE 4-2422.

2 BEDROOM MODERN. GARAGE. Large yard. Basement. On private road. Lake privileges. Children welcome. 20 minutes to Pontiac References required. MY 2-3471.

— 2 BEDROOM DUPLEX — BEAUTIFUL EAST BOULEVARD HEIGHTS Now Renting For $75 PER MONTH OFFICE: 544 N. E. Boulevard at Valencia

2 BEDROOM DUPLEX, NEAR Webster School. Near shopping center. $90 per mo. FE 2-5192.

2 BEDROOM, LIVING ROOM, kitchen, full basement. Near Lake Angelus. 390 Gallogly Rd. Trade part of rent for lawn maintenance work. $70 month without work. Phone Saturday and Sunday. FE 8-2128.

3 RMS SMALL HOUSE. REFRIG. & stove furn. White couple. $40 mo. 107 Wall St.

3 BEDROOM, FULL BASEMENT brick house, fenced yard, near grade school. In Herrington Hills Sub. $125 mo. FE 8-1593.

3 BEDROOM, 1½ BATHS. CLARKston area. $90 mo. C. PANGUS, Realtor 2160 M15, Ortonville NA 7-2815

4 ROOMS AND BATH, FURNISHED or unfurnished, will accommodate 3 persons only. Suitable for nurses, teachers, or professional. Must furnish references. Call in person please. No telephone calls. Inquire Shorty Hooks Place at Pine Lake, 3730 Orchard Lake Road.

Rent Lake Cottages 58

3 RM. COTTAGE, FURNISHED, Year-round. 2849 Swain Dr. Williams Lake.

AT BLACK LAKE. SANDY BEACH, boat. EM 3-0495.

CABIN FOR RENT. SLEEPS 5. Hillman, Mich. OR 3-7238.

COTTAGES, HOUGHTON LAKE, MA 4-3916.

CASS LAKE, SUITABLE FOR 2. Shady yard. Rowboat. FE 2-0837.

MODERN COTTAGES ON LAKE Leelanau with boats and beach. Everything furnished. OR 3-0004.

MODERN LAKE FRONT, ON SAND Point near Caseville. Sleeps 8. Available 30-?. Like new. $50 wk. UL 2-2342.

NEW COTTAGE IN THE PINES. 2 bedrooms, all furnished, water inside, fireplace. 18 miles from Standish near lakes, also Rifle River. $30 per week. Call owner. MAple 5-9062.

WILLIAMS LAKE. SLEEPS 6. Private beach, boat. OR 3-1057.

LAKEFRONT COTTAGES. LEWISton, Mich. FE 5-1325.

MODERN LAKE FRONT 2 BEDrm., boat, $50 weekly. EM 3-2418.

For Rent Rooms 59

1 CLEAN RM. VERY NICE. FE 5-8466, 184 Mt. Clemens St.

AT BUS STOP L'GE. FRONT RM. Everything for your convenience. FE 5-7332.

BUSINESS PEOPLE. SHOWER, garage, cooking priv. FE 2-3517.

GENTLEMAN. NICE RM. PVT. home. Close in. FE 2-9514.

NICE RM. IN CLEAN HOME. NO other roomers. Call after 5:30 p.m. FE 8-4440.

ONE ROOM LOG CABINS ON beautiful Pine Lake. Suitable for sleeping quarters or will convert into light housekeeping. Will accommodate one or two persons only. Ideal for nurses, teachers, or professional. Must have references and steady employment. Inquire at Shorty Hooks Place in person. No telephone calls, please. 3730 Orchard Lake Road at Pine Lake.

ROOM FOR 1 WORKING MAN, $8 week. Close in. Shower & garage. FE 5-6728

UPPER 3 ROOMS AND BATH. Unfurnished. Light housekeeping, utilities. Pvt. ent., garage, porch. Suitable for 1 or 2 business or professional persons in Birmingham. $78.50. MI 4-3993, eves.

YOUNG MAN, BUSINESS OR PROfessional, west side, room & garage. Call FE 3-7412 after 6 p.m.

Rooms with Board 60

BOARD & ROOM, VICINITY UNion Lake Village. EM 3-3315.

NICE CLEAN ROOM. PRIVATE home, North end. FE 2-8975.

ROOM AND BOARD, WORKING woman. In Commerce. EM 3-0928.

VERY CLEAN HOMESTYLE MEALS. TV. FE 5-0377.

Convalescent Homes 61

A VACANCY FOR GENTLEMAN OR lady. Flexible rates. OR 3-5320.

WE OFFER THE FINEST IN EQUIPment and service, at reasonable rate. Men or women. Bed or ambulatory. 24-hour care. FE 4-2225.

Hotel Rooms 62

HOTEL AUBURN Rooms by Day or Week Also 1 or 2 room apartments. Cooking and refrigeration units. 46 Auburn — FE 2-0239

For Rent Stores 63

SMALL STORE FOR RENT OR lease. 269 Baldwin. FE 5-1051.

STORE FOR RENT. EAST PIKE St. near City Hall. FE 2-5523.

ULTRA-NEW STORES WEST side. FE 2-2144.

Rent Office Space 64

NEW OFFICES—WEST SIDE. FE 2-2144.

OFFICE FOR RENT, 269 BALDwin Ave. FE 5-1051.

For Rent Miscellaneous 65

RENT 3 CAR GARAGE CLOSE IN. FE 8-1414.

Business Opportunities 66

18 APTS. $29,500 DOWN. MAY take smaller income property as down. Write Box 13, Pontiac Press

A-1 BEER STORES GROCERIES MEATS. Building & home in Monroe. Sells 250 to 300 cases a week. Gross $135,000. Your $10,000 down for guaranteed inventory handles real estate & all. Owners want to give some nice couple a break They know how well you will do. STATEWIDE Real Estate Service of Pontiac B. D. CHARLES, REALTOR 1717 S. Telegraph FE 4-0521

BEER AND WINE LICENSE PLUS store equipment. Will only sell together. 3315 Indianwood Rd. MY 3-3109 after 8 p.m.

GROCERY—BEER & WINE TAKE out, gas. New Cement block bldg. with new living quarters. Located in one of the fastest growing resort areas in northern Mich. Illness forces sale. Robery F. Graham. Ph. LU 8-4883. Farwell, Mich. (On U.S. 10) Salesman for C. D. Graham, Realtor. Mio, Mich.

HOYT WANTED: Top notch food retailer can make a lot of money in this complete food market. Proven money maker. Can do up to $500,000 per year with present floor space, about $15,000 will handle. Interested? Call for more details. HOYT REALTY FE 2-9840 FE 2-9966

MODERN 5 RM. HOME, SMALL store and fruit stand. Beautiful lawn and large garden space. For information call MO 4-3347, Lapeer, or FE 8-6890.

MODERN SERVICE STATIONS for lease, please call between 8 and 5. FE 2-0101. After 5 p.m. call FE 8-1448. The Pure Oil Company

OWNER RETIRED. 35 x 22 ft. building, 65 x 150 ft. lot, on M-59 highway, next to new entrance to Pontiac Airport. Equipped for restaurant. Ideal for any business. $8500 full price, $1,000 down. Paul M. Jones, Real Est. 832 W. Huron FE 4-8550 FE 8-1275

Partridge IS THE "BIRD" TO SEE ONE OF THE FINEST 20 modern motel apartments and individual kitchenette cottages. Private sandy beach, boats, fishing, playground, TV. Bound to make more money!! Right near Pontiac. Busy! Busy! Busy!

CAFE — $2,500 DN. Downtowp Pontiac. Doing around $80 per day steady business. Full price $5500. Serious illness forces owner to sacrifice at this price. Partridge AND ASSOCIATES BUSINESSES THRUOUT MICH FE 4-3581. 1050 W. HURON OPEN TIL 9

RESTAURANT AND CURB SERVICE also. Plenty of parking. No Sunday operations. Seats 50. Business only with $6,000 down.

DRIVE-IN RESTAURANT near Milford. Has always done excellent business. Seating capacity 40. Large 183 x 233 lot, plus good building & fixtures. Everything goes for $7,000 down.

BARGAIN! Nicely furnished, 6 unit motel plus office and utilities, on large lot. Plenty of room for expansion. Also 3 bedroom home, main highway North of Ionia. $35,000 full price on terms. See pictures in our office. Hagstrom REALTORS 490 Highland Rd. (M59) Pontiac, Mich. Ph. OR 4-0358

REAL ESTATE OFFICE IN GREATER PONTIAC AREA ONLY $600 REQUIRED Broker or a qualified salesman with ambition to act as broker can easily run his own operation with or without assistance. Office is all set up. All replies strictly confidential. Write Pontiac Press Box 92.

SINCLAIR OIL Has 2 stall service station for lease. exc. location, low inventory, reasonable rent. Financial help available. FE 4-1511.

SUNOCO SERVICE STATION FOR RENT ESTABLISHED LOCATION8 WITH PAST GALLONAGE OF 25,000 GAL. PER MONTH MINIMUM INVESTMENT FOR INVENTORY ONLY Telegraph Rd. at Myrtle Pontiac Complete 6 weeks paid training program. Financial assistance to those who qualify. For complete information—Phone Mr. Griffith.

SUN OIL CO. VIrrewood 3-4200 OR 3-9383 Eves. after 7 p.m. & Sat. Mon. through Fri. GArfield 2-6493 HOME & BUSINESS Large 6 room modern home in good condition, enclosed front porch, basement, gas

For Sale Miscellaneous 76

'54 DODGE MOTOR WITH 700 miles, rebuilt, & new accessories. Make an offer. OR 4-0010.

BATHROOM FIXTURES, OIL AND gas furnaces. Hot water & steam boilers. Automatic water heater. Hardware, elec. supplies, crock & tile. Galvanized copper, black, pipe and fittings. Lowe Brothers Paint, Super Kemtone and Rust-Oleum.
HEIGHTS SUPPLY
2688 Lapeer Rd. FE 4-5431

BOYS 26" BIKE, KITCHEN SINK with drain board. Toilet stool & wash bowl. Also Kelvinator Refrig., chest of drawers, 2 wheel trailer. Storm Windows & screens, etc. FE 4-6136.

BUY AND SAVE
4" soil pipe, 5' ...$3.79 lgth.
3" soil pipe, 5' ...$3.38 lgth.
3' outside flush door $12.95
No. 3 oak flooring $65M
Complete 42" sink cabinet with wall cabinet, $81.95.
Wolverine Lumber
320 S. Paddock. FE 2-9784

CIRCLE FLUORESCENT LIGHTS, most modern lights for kitchens, dinettes and recreation rooms, $12.95 value, $6.95 factory marred Factory Showrooms. Michigan Fluorescent, 393 Orchard Lk. Ave. — 13.

CUSHMAN EAGLE. 1 YEAR OLD. Good shape. Selmer clarinet. Beautiful all wood. Real musician's instrument. Exc. buy on lady's diamond ring, large stone. 400 Willow Tree Lane. Rochester. OL 1-1942. Please contact after 6 Friday, all day Sat.

CASH WAY
LUMBER PRICES
STANLEY ALUMINUM WINDOWS
Burmeister's
NORTHERN LUMBER
Company
1946 Cooley Lake Rd EM 3-4171
Open 8 a.m to 8 p.m. daily
Sunday 10 a.m. to 2 p.m.
Deliveries available

BEEF AND PORK — HALF AND quarters Opdyke Mkt. FE 5-7941.

DEEP FREEZE
FE 5-1946

DO YOU HAVE A PAINT OR decorating problem? Hundreds of colors to choose from, interior or exterior. See our wall paper and matching fabric selection. Berry Bros Jelled Magic no drip paint.
OAKLAND FUEL & PAINT
436 Orchard Lk. Ave FE 5-6150

FORSE ELECTRIC SHIRT PRESses. Complete with compressor. 1 girl unit. Just like new. 5 pieces all together. MY 2-3511.

FIBREGLAS LAUNDRY TRAYS. $20.95. 30 gallon glass lined, 10 Yr. guarantee heater $59.95. G.A. Thompson. 7005 M59 West.

FREE STANDING TOILETS $18.95
Double bow sink ..... $ 5.95
½-in. hard copper
20-ft. lengths ..... 16c ft.
¾-in. hard copper
20 ft. lengths ..... 24c ft.
3-pc. bath sets with trim $89.95
3-pc. colored bath set with trim $99.95
173 S. Saginaw FE 5-2100
Factory 2nds — Irregulars
SAVE PLUMBING SUPPLY

FOR SALE DEER RIFLE, OUTboard motor, picnic table, & bassinet. OR 3-8010.

HOT WATER HEATERS, 30 GAL. gas, new. Consumers Power approved, $89.50 value, $39.50 and $59.50. These are slightly marred. Also electric, oil and bottled gas heaters at terrific values. Michigan Fluorescent, 393 Orchard Lk. Ave. — 16.

Haggerty
Cash & Carry Specials
1x12 WP Shelving ...13c Lin. ft.
1x12 WP Sheathing ...09c Lin. Ft.
4x8x¼ sanded fir plywood $3.84 ea.
1x10 WP Sheathing ...07½c Lin. ft.
4x8x¾ sanded fir plywood $7.52 ea.
2x4x7 economy studs ..... 39 ea.
Prefinished mahogany $7.20 sheet
Prefinished Walnut $12.00 sheet
CALL FOR A FREE ESTIMATE on all your lumber needs
MA 4-4551
HAGGERTY LUMBER & SUPPLY
1967 HAGGERTY HIGHWAY
WALLED LAKE, MICHIGAN
Weekdays 7 a.m. to 6 p.m.
SATURDAYS 7 a.m. to 3 p.m.

GRAVITY OIL FURNACE & EXtras. Good cond. $35. MY 3-2738.

GARAGE DOORS
Factory seconds, all standard sizes in stock from $25 and up. Electric door operators, folding closet doors and disappearing stairways.
We give estimates on garage remodeling
Open from 8 to 5
Noon on Saturdays
BERRY DOOR SALES
371 S. Paddock FE 2-0203

GE OIL FURNACE, EXCELLENT condition, converting to gas. Also water softener. MI 6-2387.

KITCHEN CABINET SINKS. Slightly scratched, 42" model, $99.00 value, $46.30 while they last. Also terrific values on 34" and 66" models. No phone orders please. Michigan Fluorescent, 393 Orchard Lake Ave. — 5.

LAVATORIES, CHROME MIXING faucets, $24.50 value, $14.95; also bathtubs, toilets, shower stalls. Factory irregulars. Terrific Values. Michigan Fluorescent, 393 Orchard Lake Ave.—1.

LOOK HERE
and You'll Buy Here
FIELD TILE ..... 11c ea.
Shelf boards ..... 16c ft.
Chloride .....$2.93 per 100
Steel clothes post ..... $9.45 pr.
Ready mix concrete or mortar ..... $1.23 bag
PIPE—BRICK—STEEL
FHA Terms Free Estimates
Open 8-5:30 MON. thru SAT.
SURPLUS LUMBER
& MATERIAL SALES CO.
6340 Highland Rd. (M59) OR 3-7092

MOVING — 5 ROOM OIL SPACE heater, thermostat and blower, $45, excel. condition; multimeter $20; like new; baby tenda, $6; boat boarding ladder, $4. MA 5-3305.

MODERN FOLD SPACEMASTER doors, every interior opening. Size 2'6x6'8½ $26.95, 3'x6'8½ $29.95 Also modern fold Neowood folding drs. Free estimates. Call B&H Specialty for prices. FE 4-9122

MOTEL FURNITURE. SIMONS beds, springs, mattresses and rugs. Call after 4 p.m. 975 Orchard Lake.

NEW WATER SOFTENER FOR sale, used just 1½ mo. Take over payments of $13.51 a mo. Please call FE 4-0301.

NEW 1ST QUALITY BATHTUBS, $46.50. Free standing toilets $19.95. G. A. Thompson. 7005 M59 West.

NEW LUXAIRE OIL FURNACE & ducts, MA 5-1501 or OR 3-3703.

OIL SPACE FURNACE, 60 BTU, plus 275 oil tank, and controls. $45. OR 3-9691, bet. 10 a.m. and 4 p.m.

OIL CIRCULATING HEATER. Norge, large, $20. EM 3-4207.

OIL FURNACE, BLOWER, TANK. Elec. control. 72,500 BTU. $150. FE 5-5797.

PLYWOOD SPECIALS
⅜" Plyscord 4'x8' $2.49
½" Plyscord 4'x8' $3.50
⅝" Plyscord 4'x8' $4.50
Aluminum siding 100 sq. ft. $30.50
Genuine formica 65c sq. ft.
PONTIAC PLYWOOD CO.
1468 Baldwin Ave. FE 2-2542

PLYWOOD 20 SHEETS AT $5.25. Nice and new. FE 4-4683.

PING PONG TABLE, BABY coach, Maytag wringer washer, ¾ roll-way bed. FE 4-7475.

PREFINISHED PANELING
MAHOGANY 24c per ft.
Birch ¼" 13c per ft.
Cherry paneling 51c per ft.
Ph. FE 4-2521
BENSON LUMBER CO.

PICNIC TABLES, FOLDING OR stationary legs, 6' top. "KD" — Only $26.45.
FILON Fiberglas panels, 57c sq. ft.
WOOD WOVEN FENCE, Factory stained 4' Ht. $1.95 per run ft.
AUBURN LUMBER
70 S. Squirrel Rd. FE 5-9293

PICNIC TABLES, USED LUMBER, odds & ends. OR 3-8023 5011 Waldon Rd.

For Sale Miscellaneous 76

Patio Stone Headquarters
Factory to you. Roger A. Authier Co., 10670 Highland Rd. (M59) 4 miles west of Pontiac Airport. EM 3-4825.

RCA GEIGER COUNTER. COMplete with batteries and headset, $35. Phone UL 2-3049, Weekdays after 5:30.

SEWING MACHINE, TYPEWRITer, bike, wagon, oil tank, motors, furnace controls, tools, truck, gas water heater. FE 8-2416.

SILCONITE, TRANSPARENT WAterproofing for outside walls. Sibley Coal & Supply, 140 N. Cass.

SPECIAL MAGI-CARE
3 point Beauty Plan. $11.30 value for $6.50. Call FE 5-3356.

STALL SHOWERS, COMPLETE with faucets and curtain, $69.50 value, $34.45; lavatories, complete $14.95; toilets, $49.50 value at $24.50. These are factory seconds. Michigan Fluorescent, 393 Orchard Lake Ave. — 39.

SPECIAL
ALUMINUM COMBINATION DOORS
$26.50
CHURCH'S, INC.
UL 2-4000

TOILET SEATS $7.95 VALUE $3.95. Also complete line of seats in colors, wood, plastic and pearl at extraordinary values. Michigan Fluorescent, 393 Orchard Lk. Ave. — 9.

THE SALVATION ARMY
RED SHIELD STORE
Everything to meet your needs
Clothing Furniture Appliances
118 WEST LAWRENCE

SAVE ON PAINT
Spred Satin Rox - Deft - Koton — (Blister Resistant) — Waterlox Waterlox
Vinyl Latex $2.75 gal.
WARWICK 2678 Orchard Lk. Rd.

TRUSCON MASTER PAINTERS
Outside White — $4.69 Gal.
15" Sumo Tile with holes—$6.50
Ready Mix Cement — $1.35 Sk
Prehung Aluminum Doors
Installed in 30 minutes — $35.95
BLAYLOCK
Coal & Building Supply Co.
91 Orchard Lake Ave. FE 3-7101

TALBOT LUMBER
Redwood fence pickets. Glass. Thoroseal for waterproof heat — Wood louvres at ½ price to closeout. 1025 Oakland Ave. FE 4-4595.

USED BRICK FOR SALE. FE 8-9015

USEI TYPEWRITERS & ADDING machines at low prices. Large discounts on new portables. Forbes Printing & Office Supply. 4500 Dixie Hwy Next to Pontiac State Bank

USED COMB DOORS. ANY SIZE. Reas. After 6 MA 6-2114.

WATER SOFTNER, AUTOMATIC, good cond. $75. FE 4-3432.

WINKLER WALL FURNACE, 220 gallon tank. OR 3-4823.

Machinery 76A

1953 FARMALL CUB, PLOW CULtivator, disc, B blade, P.T.O. Hydraulic lift Good tires. $700. 3651 Bishop Rd.

10X72 NORTON OD GRINDER, Under par. ID Grinder. Punch Press. Spot welder. Large air compressor. FE 2-7163.

CLOSING OUT SALE
Complete welding and fabricating shop, drill presses, welders, 2 to 400 amps. Lathe, 25 ton press, cut off saw, friction saw, line burners, grinders, chain falls, welding rod, welding and cutting tips. 13 ton of Warehouse steel. Clark 3 ton lift truck and many other items. OR 3-2471.

FORD DIESEL ENGINES, 4 & 6 cylinder for trucks, saw mills, etc. Ford gasoline engines for irrigations & industrial applications. A few used engines available. Call distributor. MI 4-6053.

OLIVER OC3 BULLDOZER WITH trailer. Good cond. EM 3-0871.

Do It Yourself 77

DO IT THE EASY WAY!
FLOOR SANDERS—HAND SANDers with our many rental items
ERS—WALL PAPER STEAMERS
—DRILLS—FLOUR POLISHERS—
KIL SAW — RUG CLEANER
BOWIE HARDWARE
489 S. SANFORD FE 4-6105

FOR RENT
Wall paper steamer, floor sanders, polishers, hand sanders, furnace vacuum cleaners. Oakland Fuel & Paint 436 Orchard Lake Ave FE 5-6159.

LOWER PRICES ON COPPER plumbing, eavestrough and fencing. Open weekdays 8:30 to 6. Sundays 10 to 4. Montcalm Builders Supply — 156 W. Montcalm. FE 5-4712

Cameras & Equipment 78

SPEED GRAPHIC, AUTO GRAFLEX, complete dark room equipment. FE 8-0209. After 6 p.m.

Sale Musical Goods 79

BUNDY FLUTE ALMOST NEW, $100. OR 3-8174.

HAMMOND CHORD ORGAN. Beautiful walnut case, slightly used. $885 This instrument carries a new guarantee. Grinnell's, 47 S Saginaw, FE 3-7168.

HIGH GRADE WALNUT CONSOLE piano. Only $495. Looks new. Must be seen to be appreciated.
GRINNELL'S
27 S. Saginaw FE 3-7168

Like new — Player piano with organ attachment. Small piano, walnut case, Exc. cond. Small Ebony Grand piano.
GALLAGHER'S
18 E. Huron FE 4-0566

PLAYER PIANO, BENCH, MUSIC cabinets & 130 rolls. $250. FE 8-1593.

RENT A PIANO WITH OPTION to buy. All money paid will be applied as down payment.
GALLAGHER'S
18 E. Huron FE 4-0566

USED LOWRIE ELECTRONIC ORgan. Less than 2 years old. Excellent condition 45% off original price.
MORRIS MUSIC
34 S. Telegraph Rd. FE 2-0567
Across from Tel-Huron

LEEDY COMPLETE DRUM OUTfit in excellent condition. Base drum, snare drum, 2 tom toms, stands, HiHat stand and accessories. $85 full price. Terms.
CALBI MUSIC CO.
119 N. Saginaw FE 5-8222

SALE
Baldwin spinet pianos from Bay View Music Camps substantially reduced. Used only during summer months. New guarantee, new bench included. $50 down, balance 36 months. Your old piano accepted in trade.
CALBI MUSIC CO.
119 N. Saginaw FE 5-8222

SMALL BABY GRAND. GOOD cond. $265. FE 4-4676.

Used Grinnell Spinet
CONSOLE PIANO
delivered.
Beautiful Walnut case. Tuned and
Wiegand Music Center
BAZAAR AREA MIRACLE MILE
Piano Tuning Organ Repair
PHONE FE 2-3923

WE BUY SPINET & CONSOLE pianos.
GALLAGHER'S
18 E. Huron FE 4-0566

Sale Office Equipment 80

ELLIOTT ADDRESSING MACHINE, typewriter desk. Slightly used. Reasonable. FE 2-7340.

ROYAL QUIET WRITER DELUXE. Exc. cond. OR 3-2280.

Sale Store Equipment 81

GRILL, 30" GAS, SUPER CHIEF, Drive-in. Telegraph near Dixie.

Sale Sporting Goods 82

30.06 CUSTOM SPORTER, PFEIFfer barrel, Cesk-Brno action. Finest mauser action made. $150. NA 7-3875.

GOLF SET NEW, NEVER USED, matched and registered, complete with bag Cost $80 sell $35. Pro type caddy cart, $10. FE 8-6819.

GUNS - BUY, SELL, TRADE. Manley Leach, 10 Bagley.

GUNS - MODERN OR ANTIQUE. Buy, sell, repair and scope mounting. Burt-Shell, 375 S. Telegraph

SHOT SHELL LOADING EQUIPment. 16 guage. Complete with a lot of loading components. All goes for $35. FE 2-6331.

WILL RENT A 12 x 14 WALL tent. Used once. $15.00 week. Phone FE 5-5760 or FE 5-0716

Bait, Minnows, Etc. 82A

CRAWLERS 2 DZ. 50c; RED worms, 50 for 45c; big worms, 50 for 50c Tackle. Also clean used work pants from 35c. Open 7 days. 368 Orchard Lk. Ave.

Sand, Gravel & Dirt 84

1-A TOP SOIL, BLACK DIRT, FILL sand, or clay, gravel, and bulldozing. OR3-7549.

10A STONE & OVERSIZE STONE. $2 yd. Also crushed stone, mason sand, sharp sand, top soil. 6335 Sashabaw, Clarkston. MA 5-2161.

A-1 BLACK DIRT, TOP SOIL, sand, gravel & peat humus. FE 5-4758.

A-1 TOP SOIL, CRUSHED STONE, Sand gravel, fill. Lyle Conklin, FE 8-1112 or FE 2-8572.

BLACK DIRT FILL, SAND AND gravel. FE 8-0877, FE 8-3743.

CHOICE FARM TOP SOIL, 5 YDS $10 delivered FE 4-6588.

CRUSHED STONE, SAND, GRAVel. Earl Howard. EM 3-0531.

BLACK DIRT, TOP SOIL, SAND, gravel, & fill. FE 2-7774.

BLACK DIRT, TOP SOIL, FILL dirt & manure, 1 to 5 yds. Delivered. 775 Scott Lake Rd. FE 4-4228 or OR 3-0165.

FILL DIRT, MASON SAND, WHITE beach sand, Pea gravel, black dirt, 640 cement gravel, top soil, 10A stone, road gravel. MA 5-9602. FE 2-3891.

GOOD FARM DIRT, STOCK PILE, on Walton at Giddings Rd. Loaded or delivered 1 mile West of Perry. MY 3-4679.

GOOD ROAD GRAVEL, 5 YARDS for $7. Delivered, FE 4-6588.

INTROUCING OUR SPECIAL FALL prices on Top Grade Black Dirt. 5 yd. loads $8.00. Don't wait — Call today. FE 4-6595.

PONTIAC LAKE BUILDERS SUPply. Sand, gravel & dirt. Cement, mortar trucking & tile. OR 3-1534.

Plants, Trees, Shrubs 86

OAKLAND TREE SERVICE TRIMming & removal. FE 8-2275.

STATE WIDE TREE SERVICE Trim, planted or removed. FE 8-6331.

For Sale Pets 87

4 MONTH OLD ENGLISH SETters. UL 2-3179.

AKC REG. COLLIE MALE PUPpies. $25. EM 3-6022.

AKC POODLE PUP, LIGHT brown, 8 wks. old. Has shots. MA 6-3247.

BASSETT HOUND PUPPIES. Males. AKC registered. EM 3-6146.

BLACK & TAN DASHCHUND. AKC. OL 2-3501.

COCKER SPANIEL, ALL PET Shop. 55 Williams. FE 4-6433.

CLIPPING IN YOUR HOME OR mine-poodles, other breeds. MY 3-2893.

CLIPPING IN YOUR HOME OR mine. Poodles, other breeds. MY 3-2893.

COCKER PUPPIES AKC. REAS. Sugarland Cockers. EM 3-0242.

DALMATIAN PUPPIES. AKC registered. EM 3-5962.

FREE TO GOOD HOME, KITTENS six wks. old. FE 8-1414.

FREE TO GOOD HOME BRITtany spanial dog. FE 4-5500.

GERMAN SHEPHERD PUPPIES, OR 3-5987.

GOOD HOME FOR FLUFFY KITtens. 267 N. Perry.

GOATS, PONY & EQUIPMENT. 2 Reg. American saddle bred horse MA 5-0606.

PARAKEETS AND SUPPLIES
183 Sanderson FE 2-7727

PUPPIES, FREE TO GOOD HOME. FE 4-2004.

POODLES, WHITE MINIATURE AKC Reg. From champion stock. Call after 6 p.m. 123 Seminole.

POODLE TRIMMING, VERY REAsonable. MA 5-1750.

PARAKEETS CANARIES & SUPplies Crane's Bird Hatchery. 2489 Auburn. UL 2-2200.

PARAKEETS CANARIES, CAGES Food. Since 1927. 584 Oakland Ave.

REG. BRITTANY PUPS. 3 MO. old. Good hunting stock. FE 4-5891.

REG. TOY FOX TERRIER PUPpies. FE 5-3875.

REGISTERED TOY FOX TERriers. FE 5-1086.

STUD SERVICE: AKC REGIStered Dachshund. FE 8-0311.

STUD SERVICE — AKC REG. Dachshund. FE 8-0311.

THOROUGHBRED BEAGLE PUP, female. 12 wks. old. Milford. MUtual 4-6797.

WTD. GOLDEN RETRIEVER PUP MAple 5-3871.

Dogs Trained, B'rded 87A

TAIL WAGGER KENNELS. Boarding, training, & trimming. Brittany & Poodle stud service. Pick-up and delivery. Also miniature poodles for sale. 725 W. Buell. OL 1-7294

DOGS AND CATS BOARDED Burr-Shell, 375 S. Telegraph.

Hunting Dogs 87B

3 YEAR OLD BLUE TICK COON dog, sell or swap. Can be seen at 286 N. Perry.

7 MOS. OLD FEMALE BEAGLE AKC reg. Has had shots. OAKland 8-3930.

AKC REGISTERED SPRINGER Spaniel puppies. FE 4-3397.

BLUE TICK BEAGLE PUPS EXC hunting stock. OR 3-2523.

COON HOUND PUPS, 3 MONTHS old, blue tick and walker. $10 and $15. Parents good coon dogs. 13486 Fagan Rd., Holly.

LABRADOR RETRIEVER PUPS. AKC. MUtual 4-3920, Milford.

ONE A.K.C. REG. FEMALE BEAgle, 22 mos. old, Running good. One Reg. English Setter, male 11 mos. old. Can be seen after 3 p.m. or on week-ends. Ph. FE 2-8492.

REG. BRITTANY AND IRISH SETter, ready to start. OR 3-8406.

Hay, Grain & Feed 88

ALL TYPES OF 1ST & 2ND CUTting hay, straw and corn Will deliver. OA 8-2179.

ALL KINDS OF HAY, STRAW, twine, manure and lumber. MA 5-0666.

For Sale Livestock 89

5 REGISTERED SUFFOLK RAMS MU 4-2852, S. J. Brock, 175 W Maple, Milford.

8 WK. OLD PIGS FOR SALE MElrose 7-2596.

BEAUTIFUL SHETLAND PONY, cart & saddle. Also pet burro's Reas. 6136 Ormond Rd. Davisburg.

BEAUTIFUL PALOMINO GELDing. Very gentle, familiar with 4H work. Black saddle & bridle. $325. 3651 Bishop Rd.

BAY MARE, RIDING HORSE with tack, top condition and no faults. Shown by appointment. MY 2-2409.

CATTLE, PIGS, CHICKENS, goats. MA 4-1023.

FAMILY JERSEY COW. 2033 Featherstone. FE 5-1144.

FLASHY BUCKSKIN, PARADE type reins beautifully. Experienced riders only. FE 5-5528.

GENTLE SPOTTED MARE. A registered Morgan mare. FI 9-2355

LARGE GELDING PONY, SADdle, harness, buggy and cutter. Complete, $300. 3160 Davison Lake Rd. 5 mi. north of Oxford. OA 8-2861.

PRICED TO SELL HAY WAGON, team, colt and harnesses. For information call OL 1-0151.

WELCH PONY, OR 3-4706. 4145 Clintonville Rd.

WELCH PONY, VERY GENTLE with children. Has to be seen to appreciate. 4265 Rural Rd. off Dixie Highway.

Wanted Livestock 90

WANTED FEEDER CATTLE, beef type and feeder pigs. OA 8-2179.

For Sale Poultry 91

100 LEGHORN HENS, LAYING 75 per cent, $1 ea. FE 5-2838.

120 LEGHORN PULLETS, STARTing to lay. OAkland 8-3871.

STEWING HENS, 4 TO 5 POUNDS, 60 cents each. 501 Baldwin Rd., between Indianwood and Clarkston Rd. MY 3-1401.

Sale Farm Produce 92

APPLES TRANSPARENT & RED. Astrachans Homestead Orchards, 5460 Orchard Lk. Rd.

APPLES, PLUMS, 3899 GREGORY Rd. Gingellville.

APPLES, PEACHES, PLUMS, ARE ripe at Sutton's Orchard. 324 N. Lake Angeles Rd.

BURBANK PLUMS, $1.50 BU. YOU pick them, bring baskets. Leonard's Orchard, 231 N. Squirrel Rd.

BURBANK PLUMBS, FLEMISH beauty pears, Sweet Bough apples — Orchard at 891 N. Squirrel Rd. Auburn Heights.

CANNING TOMATOES, $1.50 BU. Bring baskets. 3660 Giddings Rd. FE 5-6660.

TIZZY By Kate Osann

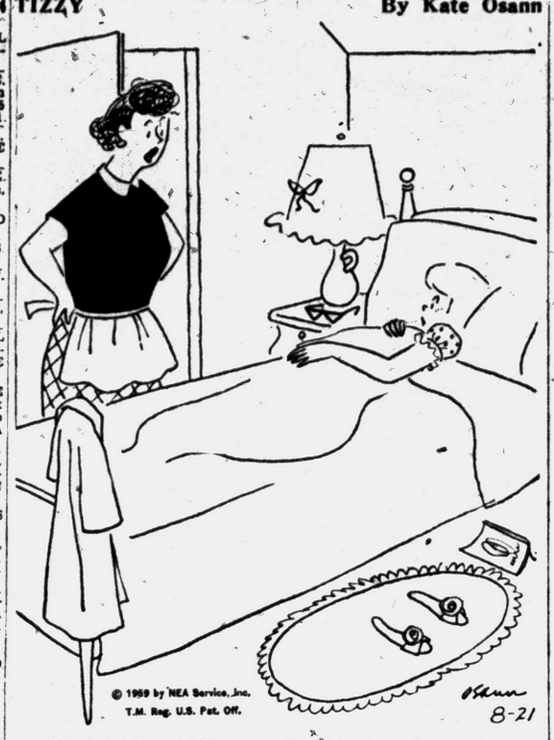

© 1959 by NEA Service, Inc. T.M. Reg. U.S. Pat. Off.

"Your brother has several fiendish plans for getting you out of there, and I don't intend to restrain him much longer!"

Sale Farm Produce 92

CANNING TOMATOES, PICK your own, $1.50 level bu. Sweet corn—melons. 3660 Giddings Rd. FE 5-6660.

CANNING SPECIAL, GOLDEN JUblee peaches, $2.75 bushel. Bills Orchard, 10436 Hartland, three miles south of Fenton, corner of White Lake Rd. MA 9-7124.

CUCUMBERS FOR CANNING. OA 8-2966

EATING POTATOES, $1. 100 LB. bag. Bring container. Between 8 a.m. to 6 p.m. at 2541 Clarkston Rd. or phone, MY 2-1711.

FRESH SUMMER SQUASH, OKRA and tomatoes. FE 4-4013.

FREEZING CORN, PEACHES, APples, melons, & tomatoes Other fruit & vegetables picked fresh daily. Thompson's Farm Market. Located at M-59 & Bogie Lk. Rd. MUtual 4-8816.

FOR SALE: PEARS BY BUSHEL, or how would you like to buy them? Delicious eating and very good for canning. Call FE 8-9729 or 1156 Meadowlawn.

GLACKMORE FARM, 2150 SILVERbell Rd. Apples, Peaches, Pears, and Plums. Open Sun. 1 to 6. OL 1-6489.

PEACHES
for freezing or canning. Top quality $2.60 bu. Bartlett Pears $3.40 bu. Honey Rocks—Melons, Top Quality 5-6 for $1.00. No. 1 fresh dug potatoes, large size, 50 lbs. $1.29. Other produce the most reasonable in this area. We guarantee to sell you quality produce.
2 Miles West of Airport
Bill's Twin Lake Mkt.
9100 Highland Rd. (M-59)

PEACHES — RED HAVENS NOW and Hale Havens by the weekend. Finest quality fruit. Also apples. Oakland Orchards, 2205 East Commerce Road, between Duck Lake Rd. & Burns Rd., Milford.

PEACHES! PEACHES! PEACHES! Rear 2242 S. Telegraph Rd. Opposite Miracle Mile. Drive in from Bataan Rd. off Telegraph. L. L. Oberlin.

STEWING HENS, FORTIFIED pounds, 60 cents each. 501 Baldwin Rd. Between Indianwood and Clarkston Rd. MY 3-1401.

SWEET CORN — PICK YOUR own. 20c dosen. UL 2-2930.

PEACHES, APPLES, PLUMS, fresh produce. Kingsbury's, 2330 Clarkston Rd. Lake Orion.

TOMATOES, $1.25 BU. I'LL HELP you pick, and sweet Spanish onions. 23425 Novi Rd.

TENDER SWEET CORN. ANY quantity. Zoner's. 2385 Commerce Rd. W. of Commerce town. EM 3-8646

TOMATOES PICK THEM YOURself, $1.25 bushel. 7460 Orchard Lk. Rd. end of North Western Hwy.

Sale Farm Equipment 93

AC-WD TRACTOR, WILL TAKE small tractor in trade. UL 2-3815.

FARM MACHINERY — NEW AND used. Proulx Oliver Sales on M24 just north of Oxford.

GARDEN TRACTOR & PLOW, ALL equipment. EM 3-4563.

GRAIN DRILLS, PLOWS, HARrows, new and used. Davis Machinery. Ortonville, NAtional 7-3292.

FERGUSON, 1953, WITH MOWER and disc, plows, grader blade. $1,140. Also Ford Tractor, 1947, with new loader. $900. Tandem Low Boy Trailer, $900. Also Ford dump truck, 1954, $1100. FE 4-8543.

MONTGOMERY WARD'S ROTOtiller. OR 3-3509.

MCCORMICK DEERING POTATO Digger. Feather picker. FI 9-2564.

SAVE!
Ford tractor, 12 inch tires, A-1 condition. Howard Rotobator, 50 inch offset. A real money maker.
HOUGHTEN & SONS
J. I. Case & New Idea Dealer
ROCHESTER OL 1-9761

SPECIAL
Farmall cub tractor with new rear tires and will fast-hitch in A-1 condition. Price $795. We take trade-ins.
EASY TIME PAYMENTS
FREE COFFEE
KING BROS.
Pontiac Rd. at Opdyke
FE 4-0734 FE 4-1112

Auction Sales 94

AUCTION SALE, SAT. 6:30 P.M. 1 mile south, ¾ mile west of Lake Orion. Selling 2 large consignments from Birmingham homes. A birch baby bed, complete. Maple bunk beds & 2 matching chests. Bookcases. Wardrobe. Walnut bedroom suite. GE refrigerator, studio couch, 5-pc walnut dinette set. Odd chests. Cedar chest. Winthrop desk. Drum table. Lawn furniture. Cooking utensils. Maple bedroom suite. Gas stove, maple chairs. Lamps. Maple living room suites. TV. Bedding. Lots of nice clothing. New hardware merchandise. Lot of nice antiques. Brodie & Upton, Auctioneers. L. Tyler, Mgr. NO CHILDREN OF ANY AGE. MY 2-1521.

SATURDAY, AUGUST 22 AT 12:30 p.m. farm, landscape, and welding equipment auction. Located at 680 Mt. Clemens St., Pontiac and East Blvd. about 1 mile south of Opdyke Rd. 1955 Ford 850 tractor, 1954 Ford NAA tractor, Ford 3 bottom 14" plow, Ford 2 bottom 14" plow, Ford spring tooth harrow, International 4 section drag, Ford 6 ft. double disk, Ford corn planter, Ford spring tooth cultivator, Ford 7 ft. mower, Gannon earth cabator blade, Stockland coop, Ford loader and bucket, Ford 6 ft. dozer blade and adapter, 16 ft. dual wheel implement trailer with electric rakes, York rake and grader blade, Sherman-Gill pulverizer and seeder, 300 gal. gas tank, 1948 Ford F6 truck and mounted Lincoln portable welder, Hobart 200 amp portable electric welder and trailer, Craftsman 300 amp elec. welder, Ingersoll Rand air compresser unit. Plus many other small tools. Everything in very good condition. Metamora bank clerk, Ossie Gates, Proprietor. Bud Hickmott, Auctioneer. Oxford OA 8-2159.

For Sale Housetrailers 95

18 FT. VACATION TRAILER. GAS & Lights, sleeps 4, very clean. 197 So. Johnson.

22' PLATT HOUSETRAILER. SHOWer, toilet & refrig. Good cond. Randolph 4-9719.

56 ALMA. CASH OR TERMS. DAYS call OR 3-6268, eves. call OR 3-6418.

55 SPARTAN, 30 FT., TUB BATH, fully equipped. Extra nice. 3539 Dixie Hwy. Must sell. Make offer. OR 3-0311 days; or nights FE 2-5065.

29 FT. HOUSETRAILER, LOT 32. 3300 Eliz. Lake Rd.

BOB HUTCHINSON
SERVING GREATER DETOIT & Pontiac for the past 13½ years and still continuing to bring you the very best buys in Pontiac Chiefs & Detroit Mobile Homes.
NOW ON DISPLAY, 9 different floor plans in the
ALL NEW 1960
PONTIAC CHIEF
DETROITS.
Also saves hundreds of dollars on clearance of 1959 models on my lot. Up to 7 years to pay. Open 7 days a week, 9 to 9 daily. 10 to 5 Sunday.
BOB HUTCHINSON
4301 Dixie Hwy. Us 10
4 Miles North of Pontiac
Drayton Plains OR 3-1202

'45 LIBERTY 38 FT HOUSEtrailer. Clean. FE 2-6130.

AIRSTREAM TRAVEL TRAILER. 26 ft., 1957 — Like new. FE 8-3665.

AIRSTREAM LIGHTWEIGHT travel trailer. Since 1932. Guaranteed for life. See them and get a demonstration at Warner Trailer Sales, 3098 W. Huron. (Plan to join one of Wally Byam's exciting caravans).

FOR RENT, NEW 17 FT. VACAtion trailer. EM 3-0241.

OXFORD
TRAILER
SALES
STEWART GENERAL GARWOOD
HOLLY VAGABOND
GREAT LAKES & ZIMMER
14 to 53, 5 to 10' side, 40 to pick from. We trade, sell or rent. We have some wonderful buys right now! See us today. One mile south of Lake Orion on M24. MY 2-0721.

SEE THE SCHULT FEATURE line 10 ft. x 42 ft. Only $3995. We can custom fit your family with over 30 different floor plans. See these great Schult values before you buy. Used trailers, from $295 up, best buys of the week. 1955 Anderson, 40 ft. extra sharp, only $2495. 1959 Holly, 24 ft. only $2200. HOLLY MARINE & COACH SALES, 16210 HOLLY RD. HOLLY. ME 4-6771.

FOR RENT, NEW 15 FT. VACAtion trailer. 1263 Venice Ct. off Cass Lake Rd. FE 2-9459.

PIXIE TRAILER SALES AND Rental, 1045 North Lapeer Rd., Oxford OA 8-3783.

SHORT'S MOBILE HOMES SALES & Service. Complete line of parts and bottle gas. Hitches installed and cars wired, 3172 W. Huron. Phone FE 4-9743.

VACATION TRAILERS, FOR SALE or rent, Jacobson's Trailer Sales. 5685 Williams Lk Rd. OR 3-5981. OR 3-2838.

Rent Trailer Space 96

AUBURN HEIGHTS MOBILE VILlage. The finest, ½ mile SE Pontiac.
170 N. Opdyke FE 5-3361

INSIDE CITY LIMITS, 2 BLOCKS from bus stop. Pontiac Trailer Coach Park. FE 5-9902.

MOBILEHOME ESTATES, MODern lakefront and playground. EM 3-3661.

OXFORD MOBILE MANOR FOR those who want the best. 40'x80' lots, 16'x40' cement patios, etc. One mile east of Oxford on Lakeville road. OA 8-3022.

PARKHURST LAKE TRAILER Court. MY 2-4611. The best for less. Wonderful location. On 72 acres between Lake Orion and Oxford.

TRAILER SPACE, PONTIAC LAKE OR 3-4336

YOU'VE SEENTHE REST; NOW see the best. Square Lake Trailer Park, FE 2-5295.

Auto Accessories 97

FORD 60 ENGINE, REBUILT. Call after 6, MU 4-7965.

For Sale Tires 98

4-7:50 X 14 WHITEWALLS, ONLY 1,500 miles. $18 ea. All 4 $60. FE 8-1283.

A-1 USED TIRES, $3.50 UP. WE buy, sell. Also whitewalls.
STATE TIRE SALES
503 Saginaw St. FE 4-0687

GOOD USED TIRES
KUHN AUTO SERVICE
149 W. Huron FE 2-1215

LARGE GELDING PONY, SADdle, harness, buggy and cutter. Complete $300. 3160 Davison Lake Rd. 5 mi. North of Oxford. OA 8-2861.

LOOK! 750 X 14 BLACK TIRES, ALL name brands. Off new cars. $15.50 plus taxes and exchange. State Tire Sales 503 S. Saginaw. FE 4-4567 or FE 4-0687.

STANDARD BRAND NEW TIRES. Trade in on General Safety Tires. Up to 50 per cent off Black or Whitewalls.
ED WILLIAMS
451 S. Saginaw At Raeburn

Auto Services 99

CRANKSHAFT GRINDING IN THE car. Cylinder reboring. Wally's Crankshaft Service. OLive 1-0263.

Special
FRONT END ALIGNMENT
$3.99
With this ad only
Offer ends Aug. 31st.
GOODYEAR
SERVICE STORE
30 S. Cass FE 4-6123

Auto Services 99

CRANKSHAFT GRINDING IN THE car. Cylinders rebored Zuck Machine Shop. 23 Hood. Phone FE 2-2563.

Sale Motor Scooters 100

1957 CUSHMAN EAGLE, GOOD condition, all accessories. MAyfair 6-3527.

1953 CUSHMAN, GOOD CONdition, 94 E. Howard.

'48 WIZZARD TAKE BEST OFFER FE 4-5650

SAVE ENERGY, USE WANT ADS! To find a job, place to live or a good used car, see Classified NOW.

Sale Motor Scooters 100

'56 CUSHMAN EAGLE. GOOD cond. UL 2-3707.

'57 CUSHMAN EAGLE, SIDE CAR & access. Good cond. $250. EM 3-6207.

'57 ALLSTATE, EXCELLENT cond. $150. EM 3-6342.

'57 CUSHMAN. EXC. COND. MA 6-2289 after 5:30 p.m.

'57 LAMBRETTA. GOOD COND. FE 8-1428.

'58 CUSHMAN EAGLE. ALSO good 4-H horse, UL 2-2530.

NEW & USED CUSHMAN SCOOTers. 236 E. Pike. FE 4-4246.

For Sale Motorcycles 101

'47 HARLEY. MUST SELL OR trade. FE 8-9373, after 3 P.M.

'48 HARLEY DAVISON, 74 OVERhead. Lot of extras. FE 2-6130.

'52 AJS GOOD COND. REAS. FE 5-9855.

'58 TRIUMPH TR-6A, $725 OR best offer. FE 2-1620.

'55 TRIUMPH 6T. CLEAN $375. OR 3-1103.

WHIZZER SPORTSMAN, EXC. condition. $95. FE 4-1684.

For Sale Bicycles 102

26" BICYCLE
OR 3-7458

26 INCH HIAWATHA BOY'S BIKE with chrome fenders, carrier, horn, and lights, good condition, $30. OL 1-0053.

28 INCH GIRLS BIKE, GOOD condition. FE 2-6930.

NEW AND USED BICYCLES
CLARLETT'S BIKE-HOBBY SHOP
20 E. Lawrence Pontiac FE 3-7843
4524 Dixie, Drayton, OR 3-0021.

ROLLFAST BICYCLES ALL sizes and repair on all makes. B.M.W. & N. S. U Sales. 321 S. Edith.

Boats & Accessories 103

5 H.P. OUTBOARD MOTOR. LIKE new. $65. FE 5-2766.

8 FOOT HYDRAPLANE WITH steering wheel, excellent cond

For Sale Used Cars 110

HASKINS
On Used Cars

1955 Chevrolet 2-door sedan, gas saving 6 cylinder engine and standard transmission. Air flow heater. Original Harbor blue finish. Good tires.

1953 Packard 2-door hardtop. 8 cylinder engine, automatic transmission, radio, heater. Way above average throughout.

1955 Chrysler New Yorker sedan. V-8 engine, automatic transmission, radio, heater. Beautiful 2-tone blue finish. Like new condition.

1956 Pontiac 4-door sedan. Hydramatic, radio, heater, solid black finish. Above average condition.

1958 Chevrolet Brookwood 4-door wagon, V-8 engine, Powerglide, radio, heater. One owner, like new.

Haskins Chev.
6571 Dixie Highway at M-15
MAple 5-5071 Open nites 'til 9

'55 DODGE STATION WAGON, 4-dr. Automatic trans. $850. MY 2-0605.

1953 FORD VICTORIA HARDTOP. Excellent body interior, & chrome Needs engine work Make offer. BIRMINGHAM RAMBLER. 666 S WOODWARD MI 6-3900.

1955 FORD WAGONS (3 TO choose from) 2 & 4 drs. 6's & 8's from $695 BIRMINGHAM-RAMBLER 666 S. WOODWARD. MI 6-3900

1956 FORD, 4 DR., FAIRLANE. FOM. Clean. Real buy. 913 Boston

'53 FORD. V-8. R & H. $150. OR 3-9464.

'53 FORD V-8, SEDAN. VERY nice, Bargain EM 3-0081. H. Riggins.

'52 FORD VIC. V-8. $225. FE 4-0801.

1954 FORD HT. BEAUTIFUL CORAL finish, black top, FOM, full power. White tires. Full chrome wheel covers Full price $595. King Auto. FE 8-0402.

'59 FORD. EXC. COND. MUST sacrifice. 2570 Roselawn, Wolverine Lk. MA 4-3639. Will take older car or boat for equity.

1957 FORD CONVERTIBLE
Very sharp.

NORTH CHEV.
Hunter Blvd. at S. Woodward Ave.
Birmingham MI 4-2735

'53 FORD 9 PASSENGER WAGON. $275. UL 2-4575.

'53 FORD CONVERTIBLE, RADIO, HEATER, WHITEWALLS. ABSOLUTELY NO MONEY DN. Assume payments of $11.46 mo. Call Credit Mgr. Mr. Parks at MI 4-7500. Harold Turner Ford.

'53 FORD STATION WAGON. TAKE over payments. OA 8-3290.

1956 4 DOOR, FORD SEDAN, A-1 shape, radio & heater, $850. MU 4-3319.

'56 FORD CUSTOM 2-DR. 8. R. & H. Stick Shift. Good condition. 52 S. Francis.

1954 FORD STATION WAGON. V-8, R&H. Overdrive. Full price $297. $17 Mo. No cash needed. Mr. Bell, King Auto. FE 8-0402.

'56 FORD
FAIRLANE 4 DOOR

Fordomatic, power steering. This is a one owner with 33,000 actual miles. Must see to appreciate.

$1095

COMMUNITY
MOTOR SALES
Auburn & East Blvd.
FE 8-4530

'29 MODEL A FORD
Exc. body. New paint. New tires. Completely rebuilt mechanically $345 Call for details. OR 3-8244.

1952 FORD FOM, R&H, CUSTOM V-8. Full price $95. King Auto., 115 S. Saginaw. FE 8-0402.

'53 BUICK
SPECIAL 2 DOOR
$25 Down—$7.50 per Week

'52 PONTIAC
2 DOOR 8
$25 Down—$7.50 per Week

'53 DeSOTO
4 DOOR 6
$25 Down—$7.50 per Week

BRAID
MOTOR SALES
DeSOTO-PLYMOUTH DEALER
35 YEARS FAIR DEALING
CASS AT W. PIKE STS.
FE 2-0186

GLENN'S
Late-Model DISCOUNT $ALE

A Beautiful Selection OF HAND-SELECTED CARS

DISCOUNTS Up to $200

Hurry - Call
FE 4-7371

'58 FORD 4 Door Sedan	$1544
'58 CHEVY Impala H-T	$2194
'57 FORD Country Sedan	$1494
'57 CHEVY 2 Door	$1094
'58 PONTIAC Convert.	$2094
'57 BUICK Special 2 Door	$1494
'57 FORD Ranch Wagon	$1394
'57 PLYMOUTH Savoy 4 Door	$1094
'56 BUICK Century H-T	$1144
'56 CHEVY 4 Door 210	$1144
'55 FORD Custom 4 Door	$ 694
'55 PONTIAC 4 Door	$ 794
'56 CHEVY B/Air H-T	$ 994
'55 DODGE Station Wagon	$ 944
'55 FORD Custom 2 Door	$ 894
'55 CHEVY B/Air 4 Door	$ 944
'57 PLYMOUTH Station Wgn.	$1244
'53 CHEVY 4 Door	$ 194

GLENN'S
MOTOR SALES
952 WEST HURON
OUR NEW LOCATION
FOR "TOP VALUE" USED CARS
FE 4-7371 or FE 4-1797

REPOSSESSION

'55 Ford convert., red and white. Take over payments of $27.34 mo. No down payment. Lucky Auto. Sales, 193 S. Saginaw. FE 4-1006.

'57 FORD RANCHWAGON, LOW mileage. Clean. FE 5-5986 or FE 8-2350.

1955 FORD FAIRLANE, 31,000 miles, one owner, make offer. FE 4-5529. 3714 Gainsborough.

'54 FORD CUSTOM 2-DR. V8, FORDOMATIC RADIO & HEATER. ABSOLUTELY NO MONEY DOWN. Assume payments of $21.46 per mo. Call Credit Mgr. Mr. Parks at MI 4-7500. Harold Turner Ford.

JUST A FEW DOLLARS ABOVE WHOLESALE

'51 Buick Hardtop ..... $ 79
'51 Plymouth, sharp $125
'54 Ford 4 dr., New w-w tires $479
'54 Ford 2 Door $389
'54 Plymouth Station Wagon $389
NORTH MOTOR SALES
2987 Dixie Hwy. OR 4-0001

'54 FORD RANCH WAGON. RADIO & HEATER. ABSOLUTELY NO MONEY DOWN Assume payments of $12.87 per mo. Call Credit Mgr Mr Parks at MI 4-7500 Harold Turner Ford.

1955 FORD, 2 DOOR
REPOSSESSION
$498 balance; No cash needed. $27 mo. Mr. Bell King Auto. 115 S. Saginaw. FE 8-0402.

1952 HUDSON NO MONEY DOWN. Community Motor Sales. Auburn at East Blvd.

'53 HUDSON 4 DR. SEDAN. Automatic shift Very good cond. OR 3-9495

'51 HUDSON HORNET. VERY good, R&H, EM 3-0081. H. Riggins

'53 MERCURY 2 DR. HARDTOP. Mercomatic. Good tires. $250. FE 8-6701.

1951 OLDS V-8. GOOD STARTING. 12 volts. Exc. transportation. OR 3-6169.

SEE "COST LESS COLE" FOR car. New or used You'll get a deal for a Chrysler, Dodge or Plymouth that will save you money. Remember the name—"Cost Less Cole." 1060 West Maple. Walled Lake. MA 4-4514. New or used—we sell both.

'50 OLDS 2 DR. BLACK STRAIGHT stick. FE 2-1771.

'55 OLDSMOBILE 88 HARDTOP. HYDRAMATIC. RADIO & HEATER. ABSOLUTELY NO MONEY DOWN. Assume payments of $23.56 per mo. Call Credit Mgr. Mr. Parks at MI 4-7500. Harold Turner Ford.

OLDS '57 88 CONVERT. MANY extras. Very good cond. Take over pymts. Must sell. 644 Northview Ct. FE 4-8044.

1956 4-DR. OLDS. HARDTOP POWER transmission. Electric seats, windows, power steering, completely overhauled. No rust. Exc. cond., $1395. MUtual 4-5921.

SEE OUR SELECTION
Of fine late model used cars.
JACK COLE, INC.
Dodge-Plymouth-Chrysler
1060 W Maple at Pontiac Trail
Walled Lake MA 4-4511

Stop! Look! Listen! TO OUR DEALS

'57 CHRYSLER ...$2095
NEW YORKER 4-Dr. Hardtop. Power steering brakes and windows. Radio & heater. W-W tires. Beautiful two-tone finish. Extra sharp!
'57 DODGE $1475
2 DOOR V-8. Automatic transmission. W-W tires. Striking coral and white finish.
'57 PLYMOUTH ..$1195
4 DOOR V-8. Automatic transmission Radio & heater. Good condition.
'56 DODGE .....$ 795
PANEL, 6 cylinder. Perfect shape.
'56 PLYMOUTH ..$1095
Belvedere 4-Door 8 cylinder. Automatic transmission. Radio and heater. This car is like new!
'55 CHRYSLER ...$ 995
2 DOOR, HARDTOP. Power steering and brakes. Radio and heater. W-W tires. A car for the sportsman!
'55 CHRYSLER ...$ 895
4-DOOR. Power steering and brakes — Radio & heater. W-W tires. All for the low price as listed above!
'55 DODGE .....$ 995
6-PASSENGER WAGON. Standard transmission. 6 cylinder. Radio & heater. Picnic Special!
'55 PACKARD ....$ 795
4-DOOR HARDTOP Radio & Heater. Automatic Transmission. W-W tires A very smart car!
'55 RAMBLER ....$ 895
6-PASSENGER 4-Door wagon. Radio & heater Standard transmission It's a beauty!
'55 PLYMOUTH ..$ 795
SAVOY 4-Door. V-8 Automatic transmission. Radio & heater. Turquoise and white finish. Clean inside and out.
'55 PLYMOUTH ..$ 775
SAVOY 2-DOOR 6 cylinder. Radio and heater 2-tone.
'54 STUDEBAKER $ 795
6 PASSENGER WAGON. 2 door. V-8 Automatic transmission. Radio and heater. This car is like new
'54 CHEVROLET $ 875
9 PASSENGER WAGON. Automatic transmission. Power steering, windows & seats. Radio & heater. This car will fit your every need.
'54 BUICK .....$ 625
2-DOOR Automatic transmission. Radio & heater. Condition Plus.
'54 PLYMOUTH ..$ 495
SAVOY 4-DOOR 6 cylinder. Std. trans. Radio & Heater. Clean inside and out.
'54 DODGE .....$ 495
4-DOOR V-8. Automatic transmission. Sharp 2-tone green.
'54 DODGE .....$ 550
4-DOOR V-8 Automatic transmission — Radio & Heater. A beautiful 2-tone blue.
'52 CHEVROLET $ 395
1-TON PICK UP

Specials ! !
For the Week

'55 PLYMOUTH
Was $595 Now $495
2-DOOR 6 cylinder. Std. Transmission Radio & Heater.
'54 FORD $515
CUSTOMLINE 2-DOOR. V-8 Automatic transmission. R&H. This car is in perfect condition for the small amount listed above.
'53 DeSOTO $395
4-DOOR V-8 Automatic transmission. Radio & Heater. Drive it and you'll buy it!!

Transportation Specials

'54 DODGE $195
4-DOOR V-8 with Overdrive. R&H.
'53 CHEVROLET ..$130
4-DOOR. Automatic transmission. R&H
'53 PLYMOUTH ...$125
4-DR STD TRANS.
'53 PLYMOUTH ...$125
CL B COUPE Standard Transmission.
'52 STUDEBAKER $175
2-DOOR HARDTOP. V-8 Automatic transmission R&H.

MANY MORE CARS TO CHOOSE FROM.

Rammler Dallas
DODGE-CHRYSLER-PLYMOUTH
737 Main Rochester
OL 1-1011

'52 OLDS. SUPER 88. VERY GOOD 438 Kenilworth.

Mercurys
WE HAVE A SELECTION OF FINE ONE OWNER, LOW MILEAGE '57 AND '58 MERCURYS STARTING AT
$1277

DUSSEAU
Mercury-Edsel-Lincoln
ORCHARD LAKE ROAD TO
33015 GRAND RIVER OR 4-1703
GRAND RIVER, TURN RIGHT

1954 MERCURY 4-DOOR SEDAN, radio, heater, automatic transmission. Has been an old lady's car. Our stock No 697. Priced at only $569

North Chev.
Hunter Blvd at S. Woodward Ave.
Birmingham MI 4-2735

1955 OLDSMOBILE SUPER 88, 4-dr. Power steering, brakes, automatic 4 brand new Premium whites Immaculate in & out. Check prices then our car. BIRMINGHAM-RAMBLER. 666 S. WOODWARD MI 6-3900.

'52 PACKARD, $75
EM 3-2884

'52 PLYMOUTH 2 DR. CLEAN, NO rust. Must sell $195 cash. See car, 1849 Watkins Lk. Rd.

'57 PLYMOUTH 4 DOOR, SPORTS Suburban Wagon. R&H, Power steering, & brakes. WW tires. Windshield Washer. Fog lamps. Exc. cond $1,700. Call after 6 p.m. MI 4-4263

SHARP CAR, PLYMOUTH 1957 Belv., V8, Auto. Trans. R&H White walls, owner, $1150. OL 1-1027.

LAST MONTH '57 9 PASSENGER Plymouth Station Wgn. Factory installed new motor, rings & bearings. 4 new tires. New front brakes. Load-leveling wheels. Clean inside & out. $1450. FE 8-9653.

1956 PLYMOUTH V-8. STANDARD transmission A lot of looking to match this. Immaculate. $895. 24 payments. $33 33 per mo. Low cash down or old trade. BIRMINGHAM-RAMBLER. 666 S. WOODWARD. MI 6-3900.

1955 PLYMOUTH CLUB
REPOSSESSION
$398 full price. No cash needed. $22 mo. Mr. Bell. King Auto. 115 S. Saginaw. FE 8-0402.

953 PLYMOUTH. NO MONEY down. Community Motor Sales. Auburn at East Blvd.

'51 PLYMOUTH. 2 DR. 43,000 MI. FE 4-6551.

SPENCE
"NEW RAMBLER"
Trade-Ins
FE 8-4541

'58 CHEVROLET
BEL AIR HARDTOP
Loaded—Sharp!
$1997

'58 RAMBLER
SUPER 4 DOOR
$1695

'58 METROPOLITAN
HARDTOP
$1395

'58 METROPOLITAN
CONVERTIBLE
$1295

'57 PLYMOUTH
SAVOY 4 DOOR 8
$1195

'57 PONTIAC
870 HARDTOP
$1377

'57 CHEVROLET
2 DOOR 210
$1388

'57 BUICK
CONVERTIBLE
$1645

'56 CHEVROLET
4 DOOR 210
$1077

'56 BUICK
4 DOOR HARDTOP
Double Power
$1295

'56 BUICK
SPECIAL 4 DOOR
$1095

'56 RAMBLER
STATION WAGON
$1295

'55 CHRYSLER
IMPERIAL HARDTOP
Air Conditioning—Full Power
$1295

'55 STUDEBAKER
PRESIDENT COUPE
$795

'56 MERCURY
MONTCLAIR HARDTOP
$1195

'55 CHEVROLET
STATION WAGON
$1095

'55 RAMBLER
DELUXE 2 DOOR
$695

'55 NASH
AMBASSADOR
$795

'54 PONTIAC
DELUXE 4 DOOR
$495

'53 DODGE
4 DOOR
$195

'55 RAMBLER
STATION WAGON
$745

'55 RAMBLER
CUSTOM WAGON
2 DOOR
$845

'53 PONTIAC
2 DOOR 8
$124

'51 FORD
A Nice One
$195

THIS
Week"s Special
'49 CHRYSLER
Genuine leather interior — Good top. Clean with not a rust spot, radio and heater, W-Walls, padded dash. Auto. trans. Runs beautifully.

REDUCED THIS WEEK TO—
$495

BILL
SPENCE
—Sales — Service—
211 S. SAGINAW St. FE 8-4541

1954 PONTIAC CONVERT., HYDRA, R&H, white tires, full chrome wheel spinners. Full price $495. No down. King Auto. FE 8-0402.

1955 PLYMOUTH, 4 DR. $695 FULL price. Real nice car. No money down, $27.34 Mo. Lucky Auto Sales, 193 S. Saginaw. FE 4-1006.

1959 BONNEVILLE CONVERTible. All white, full power, 3 months old. Will take old car in trade. No dealer. Can be seen at Old Dutch Mill, Auburn Heights.

'55 PONTIAC. BY OWNER. NEW tires, battery, exhaust system, brake system. For details FE 2-2106. 556 Lowell St.

'56 PONTIAC HARDTOP. RED & white. R & H. Whitewalls. Hydramatic transmission. Exc. cond. Price $950. OR 5-0657, after 4:30 p.m.

1953 PONTIAC, 4 DOOR
REPOSSESSION
$183 Balance No cash needed. $11.46 Mo Mr. Bell, King Auto. 115 S. Saginaw. FE 8-0402.

TODAY'S SPECIAL
'53 Pontiac HT., Like new R & H standard shift. Sharp. Only $395. ROGER'S SALES AND SERVICE
695 Auburn Ave., FE 2-9555
USED JEEPS OUR SPECIALTY

1955 PONTIAC 2 DR. NO MONEY down. $27.34 Mo. $495. Full price. Lucky Auto Sales, 193 S. Saginaw. FE 4-1006.

1955 PONTIAC CATALINA. OR 3-8248 after 6.

1956 PONTIAC STARCHIEF CATALINA. Beautiful buckskin tan & white Full naugahyde interior. Automatic power, radio. (Fresh). $12.96 24 payments $48.15. Low cash down or old trade. BIRMINGHAM-RAMBLER 666 S. WOODWARD. MI 6-3900.

STATION WAGON

1954 Pontiac 8 pass., 2 tone green finish, matching interior, R&H, hydra power equipped. $495 full price No cash needed. Pay on $27 mo No payments until October. King Auto. 115 S. Saginaw. FE 8-0404.

'58 PONTIAC, 8000 MILES $1875. FE 5-5906.

1955 PONTIAC 4-DR.
An exceptionally clean Starchief. Radio, heater, automatic shift. Whitewalls. If you drive this one, it will please you Come in & try it!
PEOPLE'S AUTO SALES
68 Oakland FE 2-2351

'53 PONTIAC CHIEFTAIN SEDAN HYDRA, RADIO & HEATER. ABSOLUTELY NO MONEY DOWN. Assume payments of $5.83 per mo. Call Credit Mgr. Mr. Parks at MI 4-7500 Harold Turner Ford.

PONTIAC 1957, SUPER 4 DR., power steering and brakes. All deluxe equipment. Good tires. Must sell to settle estate. $1550 OR 3-8904.

'52 PONTIAC. VERY GOOD COND. $165. Original owner. FE 8-3684.

1955 PONTIAC BLUE & WHITE. W-Walls. Hydra. transmission. Clean, no rust. Orig. owner. Must sell. $1045. OR 3-8244.

BARGAINS
Family selling old cars to get new ones. Must sell at once. '52 Chev. coupe '54 Chev. coupe & '53 De Soto sedan, V8, OR 36946.

'58 PONTIAC CHIEFTAN, 8,000 miles. Will take $500 for equity. FE 5-5906.

'56 PONTIAC 2 DR., HARDTOP. R & H. WW. HYDRAMATIC. POWER BRAKES. VERY CLEAN. CALL BETWEEN 6 P.M. & 8 P.M. FE 4-2058 OR MAY BE SEEN AT 57 MARY DAY. THIS CAR MUST BE SEEN TO BE APPRECIATED.

1958 RAMBLER CUSTOM CROSS country 6 cylinder Automatic. Solid white, black & red interior. A rare one to find. $1895. 36 payments $49 49 per mo. Low cash down or old trade. BIRMINGHAM-RAMBLER. 666 S. WOODWARD MI 6-3900.

NEED A FINANCE-FIXER? Order Classified Ads to sell, rent, find a good job. FE 2-8181 is the Want Ad number!

PONTIAC '57 STARCHIEF 4 DR. hardtop. Power. $1665. FE 5-3802.

1952 NASH, 2 DR., FULL PRICE $95. King Auto., FE 8-0402.

'58 METROPOLITAN
HARDTOP, RADIO & HEATER. SHARP!
$1395

Larry Jerome
ROCHESTER FORD DEALER
OL 1-9711

1954 NASH. NO MONEY DOWN. Community Motor Sale. Auburn & East Blvd.

'51 NASH. REBUILT MOTOR. Body good. OR 3-5995. 5349 Clintonville Rd.

Hardenburg
GUARANTEED USED CARS
'55 Chev. V-8 4-Dr. Wag., auto $1095
'56 Plymouth V-8 4-Door .... $ 745
'53 Buick Super Hardtop .... $ 395
'51 Chevrolet Hardtop .... $ 195
CORNER CASS & PIKE FE 5-7398

'53 RAMBLER STATION WAGON. OVERDRIVE, RADIO & HEATER. ABSOLUTELY NO MONEY DOWN Assume payments of $11.46 per mo Call Credit Mgr Mr. Parks at MI 4-7500. Harold Turner Ford.

'58 RAMBLER. SUPER 4 DOOR. 14,000 miles & extras. FE 5-7824.

RAMBLER 56, CROSS COUNTRY station wagon. A-1 condition inside and out. By original owner. $1195. FE 8-2379.

STUDEBAKER LARKS ONLY A few left model end bargains. Get today's terrific deal and own real economy car

MAZUREK STUDEBAKER SALES
Saginaw at S. Boulevard
FE 4-9587

1952 STUDEBAKER 4-DR. CHAMP. Brand new in & out. Manual over-drive & automatic over-drive. Vacuum gauge radio, good tires. Teachers car. See it! $16.67 per mo. Low cash down or old trade. BIRMINGHAM-RAMBLER. 666 S. WOODWARD MI 6-3900.

1956 STUDEBAKER, 2 DOOR, Champion. Car in exc. cond. Very small down payment. Lucky Auto Sales, 193 S. Saginaw. FE 4-1006.

'54 STUDEBAKER, V8, COUPE. Vinyl interior, engine yr. old. Inquire Wilkins Service. FE 4-0826.

OPERATION AUGUST CLEAN SWEEP!

FINAL CLEARANCE ON ALL 1959 CHEVROLETS IN STOCK. BROAD SELECTION TO CHOOSE FROM.

BISCAYNE 2 DR. SEDAN Brand new. Equipped with deluxe heater turn signals, windshield washers, dual arm rests, dual visors, cigarette lighter. Includes sales tax plus license. $1995.

ALL OTHER MODELS AT PROPORTIONALLY LOW PRICES.

USED CAR VALUES

1957 CHEVROLET 2 DOOR 6, straight stick, real nice. $1195.

1953 FORD 2 DR. STATION WAGON. 6 cylinder—standard transmission. Only $355.

1953 CHEVROLET 4 DR. Station Wagon. Real sharp for a 1953 model. $495.

1956 FORD CUSTOM 2 DR. V-8, Red & white finish and real sharp. $845.

1952 CHEVROLET 2 DR. SEDAN. A little black beauty. Almost new white tires, radio, heater, standard transmission. $185.

CARPENTER
CHEVROLET COMPANY
415 COMMERCE RD. EM 3-4101
Open week days till 8 p.m.
Saturdays until 5 p.m.

MAKE THAT
Motor Knock
THE ECHO OF
"OPPORTUNITY" FOR YOU

AN OPPORTUNITY TO TRADE THE OLD HEAP ON ONE OF THESE DEPENDABLE, GUARANTEED, SLIGHTLY USED LATE MODEL CARS — LOOK AT THE LOW PRICES AND WAIT 'TIL YOU

"Hear Our Offer"
ON YOUR OLD CAR

'58 RAMBLER	$1895
CROSS COUNTRY Station Wagon — Radio and Heater. Automatic Transmission.	
'58 BUICK	$2195
SPECIAL 4 DOOR — Radio and Heater. Dynaflow	
'58 PONTIAC	$2395
CONVERTIBLE — Radio and Heater. Power Steering and Power Brakes.	
'57 PONTIAC	$1895
SAFARI STATION WAGON — Radio and Heater. Hydramatic	
'57 BUICK	$1795
SPECIAL HARDTOP 4 Door — Radio and Heater. Dynaflow	
'57 FORD	$1695
STATION WAGON — Radio and Heater. Fordomatic. Two to choose from.	
'57 PLYMOUTH	$1595
BELVEDERE HARDTOP — 4 Door — Radio and Heater	
'57 HILLMAN	$1095
MINX 4 DOOR.	
'56 MERCURY	$1395
4 DOOR HARDTOP — Radio and Heater. Mercomatic.	
'57 FORD	$1495
4 DOOR — Radio and Heater. Fordomatic	
'56 CADILLAC	$2095
2 DOOR "62" COUPE — Radio and Heater. Hydramatic. Power Steering and Power Brakes.	
'55 BUICK	$995
2 DOOR HARDTOP — Radio and Heater. Dynaflow.	
'55 PONTIAC	$1095
STARCHIEF CATALINA COUPE — Radio and Heater. Hydramatic.	

FACTORY BRANCH
PONTIAC
RETAIL STORE
"GOODWILL USED CARS"
65 MT. CLEMENS ST. FE 3-7117
(BEHIND THE POST OFFICE)

MATTHEWS-HARGREAVES
"Hurry-Hurry" 1959 CHEVY
MATTHEWS $ALE HARGREAVES
Demos & FACTORY OFFICIALS' CARS
A Wide Selection
WAGONS — IMPALAS — BEL AIRS
"O.K." Used Car Specials

'59 Chevy
STATION WAGON
Parkwood 4 Door—Radio and heater. Powerglide, power steering. Aspen Green paint.
$2895

'59 Chevy
SPORT COUPE
Impala 2 Door—Radio & heater. Turboglide, power steering & power brakes. Power windows, w/walls. Crown Sapphire & Ivory.
$2895

'58 Chevy
BISCAYNE 2 DOOR
Radio & heater. 6 cyl., standard shift. Silver Blue paint.
$1695

'58 Chevy
IMPALA HARDTOP
Radio & heater. 6 cyl., standard shift. Onyx Black with w/walls.
$1895

'58 Chevy
BEL AIR 4 DOOR
Radio & heater. Powerglide, power brakes, 4 barrell carburetor. Onyx Black paint. W/walls.
$1875

'58 Chevy
BISCAYNE 2 DOOR
Heater & signals. V/8, standard shift. W/walls. Beige & Gold paint.
$1745

'57 Chevy
STATION WAGON
4 Door 210 — 6 cyl., standard shift. Heater & signals, white walls. Dusk pearl and Ivory.
$1645

'57 Plymouth
SAVOY 2 DOOR
6 cyl., auto. trans., Gold & Beige paint W/walls.
$1195

'56 Chevy
BEL AIR HARDTOP
2 Door—8 cyl., standard shift, radio & heater, w/walls.
$1345

'56 Chevy
2 DOOR 210
Radio & heater, w/walls, standard shift. Roman Red & Ivory.
$1175

'55 Pontiac
2 DOOR 860
Radio & heater, Hydramatic. A really clean one. Maroon & Ivory.
$845

'55 Chevy
BEL AIR 4 DOOR
8 cyl., standard shift, radio & heater. Woodland Green & Ivory, w/walls.
$875

'56 Chevy
STATION WAGON
2 Door 210—6 cyl., standard shift, Red & Ivory paint.
$1095

'57 Ford
STATION WAGON
Country Sedan—Radio & heater, Fordomatic, V/8 engine. Forest Green & Ivory, w/walls.
$1775

Many - Many - More
TO CHOOSE FROM
MATTHEWS-HARGREAVES
631 OAKLAND AVE.
FE 4-4547

"RUSS" DAWSON Has Done It "AGAIN"
FOR THE...
Surprise of Your Life
YOU'VE GOT TO
"See These Specials"

'57 FORD
STATION WAGON
V/8—6 Passenger Country Sedan. Fully equipped.
HAVE WAGON—CAN TRAVEL
.....$1395

'55 PONTIAC
2 DOOR HARDTOP
Power steering, Hydramatic, radio & heater. 2 tone paint.
A LOT FOR YOUR MONEY
.....$ 525

'55 CHEVY
4 DOOR
Radio & heater, factory equipped
A TRANSPORTATION Special
.....$ 525

'57 MERCURY
2 DOOR HARDTOP
Auto. trans., radio & heater. 2 tone with w/walls.
THE CREAM OF THE CROP
.....$1550

'59 EDSEL
"BRAND NEW"
Ranger 2 Door—All factory equipment, taxes & license included, makes the full delivered price of
.....$2086
—WITH $250 DOWN—

'56 BUICK
2 DOOR HARDTOP
Power steering, power brakes, radio & heater, w/walls, auto. trans.
"DON'T WAIT ON THIS"
.....$1195

'55 FORD
CONVERTIBLE
Radio & heater, Fordomatic, w/walls.
A DREAM COME TRUE
.....$ 825

'57 FORD
2 DOOR
V/8—Radio & heater. 2 tone paint.
YOU WON'T BE LATE IN THIS "8"
.....$1195

'59 MERCURY
"BRAND NEW"
Monterey 2 Door — All factory equipment, taxes and license included makes the full delivered price of
.....$2328
WITH $250 DOWN

'59 ANGLIA
ENGLISH FORD
"Brand New"—All factory equipment, taxes & license included and up to 35 mile per gallon, makes the full delivered price of
.....$1367
WITH $225 DOWN

"Russ" DAWSON MOTOR CO.
Lincoln-Mercury-Edsel
-English Ford-
232 S. SAGINAW
FE 2-9131
COMPLETE SERVICE ON ALL MAKES & MODELS

"A-1" - COME IN - "A-1"
OR
Call "CY" OWENS Today
For an A-1 DEAL on an A-1 CAR
WE'RE DETERMINED TO HELP YOU FIND A
GOOD USED CAR
"And We've Got 'em"
LOW PRICES — EASY TERMS — QUICK FINANCING
A Terrific Selection to Choose From

'59 Ford 2-DOOR $2195	'58 Ford "RETRACTABLE" $2495	'58 Ford 2-DOOR $1695	'58 Rambler STATION WAGON $1845
'58 Plymouth 2-DOOR $1595	'57 Pontiac 2-DOOR H'TOP $1795	'57 Ford STATION WAGON $1495	'57 Ford 4-DOOR H'TOP $1695
'56 Chevrolet 4-DOOR $1295	'56 Ford CONVERTIBLE $1195	'55 Olds 2-DOOR H'TOP $1245	'55 Ford 2-DOOR H'TOP $995
'55 Ford 4-DOOR $995	'55 Buick 2-DOOR H'TOP $995	'55 Nash 2-DOOR $795	'54 Buick 4-DOOR $795
'54 Ford 4-DOOR $595	'54 Chevrolet 2-DOOR $595	'53 Pontiac CLUB COUPE $545	'53 Ford 4-DOOR $495

— MANY MORE TO CHOOSE FROM —

"CY" OWENS
Your Friendly FORD Dealer
147 SOUTH SAGINAW STREET
FE 5-4101
Open 8 A.M. to 9 P.M.
FE 5-3588

SCHUTZ

CHEAPIES NO MONEY DOWN

OAKLAND COUNTY'S WAGON SPECIALISTS

'54 DeSOTO
4 DOOR SEDAN, automatic transmission, radio and heater. White tires.
—NO— MONEY DOWN

'55 FORD
4 DR. CUSTOMLINE with overdrive, radio, heater, white tires.
NO MONEY DOWN
24 MOS. ON BALANCE

'55 PLYM.
BELVEDERE HARDTOP with automatic transmission, power steering & brakes, radio, heater, white tires. Priced to go.
NO MONEY DOWN
24 MOS. ON BALANCE

'55 PONTIAC
HARDTOP with Hydramatic, radio, heater, white tires and ready.
NO MONEY DOWN
24 MOS. ON BALANCE

'55 FORD
CUSTOMLINE 2 DOOR with Fordomatic, radio, heater, white tires — new rubber.
NO MONEY DOWN
24 MOS. ON BALANCE

'55 PLYM.
BELVEDERE 4 DOOR with radio, heater, automatic transmission, white tires. A real buy
NO MONEY DOWN
24 MOS. ON BALANCE

'57 MERCURY
TURNPIKE CRUISER HARDTOP. Beautiful black finish, 5 way power, like new.
$199
OR OLD CAR DOWN
30 MOS. ON BALANCE

'50 FORD
COUNTRY SQUIRE 9 passenger Wagon. Power steering, radio, heater.
—NO— MONEY DOWN

'57 PLYM.
SPORT SUBURBAN 9 passenger Wagon. V-8 Powerflite, radio, heater, white tires and beautiful.
$199
OR OLD CAR DOWN
30 MOS. ON BALANCE

'56 NASH
STATION WAGON. Automatic transmission, radio, heater, white tires, tu-tone green and sharp.
$99
OR OLD CAR DOWN
24 MOS. ON BALANCE

'57 OLDS
FIESTA WAGON with automatic transmission, radio, heater, power steering and brakes. Beautiful red finish.
$199
OR OLD CAR DOWN
30 MOS. ON BALANCE

'57 PLYM.
CUSTOM SUBURBAN WAGON with Powerflite, radio, heater, white tires, sharp.
$199
OR OLD CAR DOWN
30 MOS. ON BALANCE

'58 PLYM.
9 PASSENGER CUSTOM suburban. Powerflite, power steering and brakes, radio, heater, white tires, beautiful tu-tone.
$199
OR OLD CAR DOWN
36 MOS. ON BALANCE

'58 CHEVY.
BROOKWOOD WAGON. Powerglide, power stering & brakes, radio, heater, white tires—like new.
$199
OR OLD CAR DOWN
36 MOS. ON BALANCE

And "50" More to Choose From

2-YEAR WARRANTY

SCHUTZ MOTORS, INC.

DeSOTO PLYMOUTH

912 S. Woodward

BIRMINGHAM MI 6-5302

For Sale Used Cars 110

HASKINS

Demonstrators And Officials' Cars!

1959 Chevrolet Impala 2-door hardtop V-8 engine. Powerglide, power steering power brakes, radio, heater Many other accessories. Beautiful coral & beige finish

OFFICIAL CAR

1959 Chevrolet Impala 2-door hardtop. V8 engine Powerglide, radio, heater. Solid white finish.

DEMONSTRATOR

1959 OLDSMOBILE 88 convertible, Hydramatic, power steering, other accessories. Solid red finish power brakes. radio, heater. Many with white top.

DEMONSTRATOR

1959 Chevrolet Impala hardtop, V8 engine power steering, power brakes, EZ-Eye glass, radio, heater. Many other accessories. Gold and beige finish.

DEMONSTRATOR

1959 Oldsmobile 88 Holiday coupe, Hydramatic power steering, power brakes, radio, heater, many other accessories. Solid sapphire finish.

OFFICIAL CAR

1959 Chevrolet Bel Air 4-door hardtop, V8 engine Powerglide, radio, heater. Beige and gold finish.

SAVE! SAVE! SAVE!

Haskins Chev.

6571 Dixie Highway at M15
MAple 5-5071 Open nites 'til 9

HAUPT PONTIAC

FOR OUR BEST IN USED CAR VALUES!

1957 Pontiac Chieftain 4 dr. sedan, Hydramatic. Radio. Heater and whitewalls. A jet black beauty that shows exc. care. Hurry for this one. 30 mos. on balance.
1956 Ford 4-Dr. sedan. Beautiful 2 tone. FOM. Radio. Heater. Whitewalls. $145 Down.
1953 Pontiac 4-Dr. sedan. Radio. Heater. A real transportation special. No money down.
1954 Pontiac 4-Dr sedan. A real nice car for transportation. No money down.
1957 Chevrolet 2 dr. Bel Air Powerglide. Radio. Heater. Whitewalls. Black finish. $149 down. 30 mos. on balance.
1956 Pontiac 2 dr. Beautiful 2 tone. Fully factory equipped. $995. Small down payment. 24 mos. on balance.
1956 Pontiac 2 dr. Hardtop. Hydramatic. R&H. 2 beauties to choose from! $195 down.
1957 Chevrolet 4 dr. sedan. Powerglide. Radio. Heater. Whitewalls. A-1 owner car. . . $145 down.
1955 Pontiac Chieftain 4 dr. Beautiful 2 tone Hydramatic. Radio. Heater. $109 down. 24 mos. on balance.

Stop out and buy.
Many More to Choose From
M15 1 Mile North U.S.10
MAple 5-5566 or MAple 5-1141
Open nights 'til 9
Except Wednesday 'til 6.

R & R GOING GREAT GUNS!

Our used car business has increased 300 per cent. The reason is "sharp cars at rock bottom prices." You too can find the car of your choice from these, excellent buys!

'57 PLYMOUTH ..$1095
Club coupe. 19 miles to gal. gas.
'56 FORD $1095
4-dr. Sedan. Sharp. Fordomatic.
'56 PLYMOUTH ..$ 895
Belvedere 8. Powerflite. Power steering. 4-Dr.
'55 FORD .....$ 695
2-Dr. Fairlane. Sharp.
'56 FORD .....$ 995
4-Dr. V-8. Fordomatic. Real nice.
'54 PONTIAC .....$ 495
2-Dr. Very clean.
'55 CHRYSLER ...$ 895
Windsor. 4-Dr. The one you'll be proud to own.
'54 CHEVY .....$ 495
2-Dr. Real nice. Powerglide.
'57 PLYMOUTH ..$1495
2-Dr. Wagon.
'56 PLYMOUTH ..$1095

CHEAPIES

'53 BUICK $295
2-Dr. Wagon. Hardtop.
'53 CHRYSLER $195
'54 FORD $395
4 Dr. Fordomatic.

DON'T DELAY
Come In Today!

SHOW PLACE OF PONTIAC

R&R Mtrs.

Chrysler-Plymouth-Imperial
FE 4-3528 724 Oakland, Pontiac

Transportation Specials
'52 Ford V-8, 2 dr. $185
'53 Willies, 4 dr. $145
'53 Hudson, 2 dr. $100
'53 Hudson, 4 dr. .....$ 85
'50 Chevrolet, 4 dr. .....$ 55

ROGERS SALES AND SERVICE
695 Auburn Ave. FE 2-9555
USED JEEPS ARE SPECIALITY

OUT THEY GO AT Less Than Dealer's Cost

'59 IMPERIAL
Hardtop. Power steering & brakes Whitewall tires. Was $$$
..... NOW $4103.30
'59 IMPERIAL
4 door Demonstrator. Hardtop. Loaded. Was $6 209 90.
..... NOW $4679.40
'59 IMPERIAL
Demonstrator Full power. All white. Was $6 196 90.
..... NOW $4181.05
'59 CHRYSLER
Windsor 2 door Hardtop. Loaded. Save $1,590.80.
..... $3169.20
'59 DODGE
9 passenger. Wagon. Full power. Save $1,260.
..... $3090

You Will Get Top Dollar For Your PRESENT CAR AND Save Up To $1700 On a New Imperial Chrysler OR Dodge AT

Hodges, Inc.

MI 6-0029
360 S. WOODWARD, BIRMINGHAM

MUST HAVE ROOM PRICES SLASHED

'51 Ford, Convert $100
'52 Chevy Convert $175
'50 Chevy, Convert $75
'53 Pontiac Overhauled. Conv. $395
'50 Ford, good running $65
'53 Nash overhauled $295
'53 Packard $295
'50 Mercury $97
'53 Chevy Clb. Cpe. $295
'53 Plymouth $195
'56 Plymouth, V-8, Pushbutton.
'51 Pontiac $95
'55 Chevy $595
'55 Ford $595
'56 Mercury—'56 Studebaker
'59 Pontiac—The Best

Finance—No Trouble
Economy Cars 22 Auburn

SMART BUYERS
TAKE ADVANTAGE of our August, September Cleanout Sale of new Ramblers. 51 left to go.

R & C Rambler Sales
8145 Commerce Road. EM 3-4155

VACATION SPECIAL
1959 FORD DEMO custom 300 4-door. Red & white finish, deluxe trim, heater and complete safety incuding belts.

BEATTIE

"Your FORD Dealer Since 1930"
5806 DIXIE HWY OR 3-1291
At the Stoplight in Waterford

WILSON

PONTIAC-CADILLAC

'57 FORD FAIRLANE 500 Convertible V-8 with radio, heater, fordomatic, white tires. Cream & black with black top. In excellent shape. $1695.

'58 PONTIAC CHIEFTAIN 2 DR. Black & white with heater and hydramatic Priced for quick sale at $1495.

'56 MERCURY MONTCLAIR SPORT COUPE. Tu-tone coral & white and mercomatic. This is truly a beauty. A one owner new car trade, with only $16,000 miles. $1295.

'57 PONTIAC 2 DR. CHIEFTAIN. A black beauty with heater and standard shift. Ready to go and only $1095.

'55 CHRYSLER NEW YORKER St. Regis Hardtop. A black and white beauty that is power equipped and has all the accessories. A clean one. $995.

'56 PONTIAC 2 DOOR. A sparkling black beauty with radio & heater. This is truly one of the cleanest cars we have had. Only $895.

'55 BUICK SPECIAL SEDAN. Radio, heater, automatic, tu-tone blue & white with interior to match. A nice one. $895.

'55 PONTIAC 2 DOOR. with heater only and standard shift. Finished in Emerald green with matching interior. $595.

WILSON

PONTIAC-CADILLAC
1350 N. Woodward
BIRMINGHAM MI 4-1930

PONTIAC AUTO BROKERS

'59 Chev. Bel-Air 6 std. $1995
'58 Rambler American OD $1495
'57 Ford 300 8, FOM, 2-dr. $1395
'56 Ford Cust. 4-dr. Wgn. PS $1295
'56 Volkswagen Sun-roof $1195
'56 Chev. 6 Powerglide $1095
'55 Buick Super Pwr. Steer $995
'55 Century 2-dr. H-top. PS $995
'55 Ford Fairlane 2-dr. $895
'55 Buick HT std. Trans $795
'55 Ford 4-dr. 8 Auto. $795
'54 Ford 6 Auto. Nice $595
'52 Pontiac Catalina $295
'50 Olds Club Cpe. $195
Dodge Pickup $195
1260 Perry at Madison FE 4-9100

1955 Pontiac 2 dr. Hardtop. Hydramatic. Radio & heater. $795.

1955 Mercury 9 passenger wagon. Automatic transmission. Radio & heater. $945.

1955 Ford customline 4 dr. sedan. Fordomatic. Radio & Heater. New rubber. $745.

1957 Pontiac 4 dr. sedan. Radio & heater. Whitewalls. $1445.

1951 Ford, 2 dr. sedan. $95.

1956 Buick 2 dr. Hardtop. Super. Power steering. Power brakes. Dynaflow. R&H. $1245.

"15 minutes from Pontiac"

HOMER HIGHT MTRS.
Oxford, Michigan OA 8-2528
OLDS. '57 88 CONVERT. MANY extras. Very good cond. Take over payts. Must sell. 644 Northview Ct. FE 4-8044.

For Sale Used Cars 110

RUSS JOHNSON AT LAKE ORION OFFERS

Back to School Specials!!

$99 FULL PRICE
'51 Ford $99
'52 Studebaker $99
'50 Ford Sed. $99
'50 Chev. Cpe. $99
'50 Chev. Sed. $99
'50 Dodge $99

$199 FULL PRICE
'49 Buick Sed. $199
'52 Buick 2 dr. $199
'37 Plymouth Cpe. ..$199
'52 Pontiac 4 dr. $199
'52 Mercury Sed. ...$199

$399 FULL PRICE
'54 Hudson Jet $399
'53 Plymouth Sed. ..$399
'53 Chev. 2 dr. $399
'53 Chrysler 2 dr. ..$399
'53 Chev. 2 dr. $399
'53 Buick Sed. $399

SELECTED SPECIALS
'57 Scoda 2 dr. $595
'56 Buick 4 dr. HT $1395
'56 Buick 2 dr. HT $1395
'56 Pont. 9 pass. Wgn $1395
'56 Chev. 9 pass. Wgn. $1295
'55 Pont. SC Sed $895
'55 Packard Sed. ..$1095
'55 Buick HT $995

CLOSEOUT PRICES
ON ALL MODELS OF '59 PONTIACS & RAMBLERS

51 N. Broadway at Shadbolt

and M 24 at Shadbolt

LAKE ORION

RUSS JOHNSON MOTOR SALES

AUTHORIZED RAMBLER DEALER
AUTHORIZED PONTIAC DEALER
51 N. Broadway Lake Orion
MY 2-2871 or MY 3-1461

Stop Now!

DON'T SHOP ANY FURTHER
DON'T CLOSE ANY DEALS
DON'T SIGN ANY PAPERS

Don't Do Anything

UNTIL YOU'VE SEEN

Jerome "Bright Spot"

SELECTION

'59 Chev. Impala 4 Dr. H.T.
$2595

'59 Olds S-88 4 Dr. demo. H.T.
$2943

'58 Cadillac 62 Cpe., power
$3795

'58 Cadillac 62 4 Dr. Sedan
$3995

'58 Olds 88 4 dr. H.T. power
$2595

'58 Cadillac Convertible
$3895

'58 Chev. Impala 2 dr. H.T.
$2095

'58 Studebaker 4 dr. Sedan
$1195

'57 Buick Spl. 4 dr. Sedan
$1695

'57 Chev. Bel Air 2 dr. Sedan
$1595

'57 Ford Fairlane 500 4 dr. H.T.
$1595

'57 Cadillac 62 Cpe. full power
$2595

'56 Olds 98 Starflite Convert.
$1595

'56 Chev. B-A 2 dr. H.T. power
$1395

'56 Buick Spl. 2 dr. H.T.
$1495

'56 Olds 88 2 dr. Hardtop
$1395

'56 Ford Parklane Wagon
$1395

'56 Cadillac Sedan DeVille
$2295

'56 Mercury M'Clair 2 dr. H.T.
$1295

'56 Olds Super 88 4 dr. sedan
$1295

OVER 50 MORE TO CHOOSE FROM
STOP IN TONIGHT
BRING YOUR TITLE
GMAC FINANCING

JEROME "BRIGHT SPOT"

ORCHARD LAKE AT CASS
FE 8-0488 OPEN 'TIL 9 P.M.

SAVE-SAVE-SAVE!

Big trade-in allowance and low overhead is our secret. Only 8 miles to these beautiful new car trade-ins. Open 'til 9 p.m. or later.

1959 PONTIAC .....SAVE $$
Starchief 4-door sedan, power steering, power brakes, radio, heater, Hydramatic, whitewall tires. 2,256 actual miles. Used as demonstrator.

1958 BUICK $2095
Special sedan, Dynaflow, radio, heater, like new whitewall tires, green finish. '58 Buicks are scarce, so shop early.

1956 OLDSMOBILE $1445
"88" hardtop, power steering, power brakes, radio, heater, Hydramatic, whitewall tires. 22,000 guarantee actual miles. Hurry!

1955 PONTIAC .....$ 895
2-door sedan, Hydramatic, radio, heater, 5 new whitewall tires. Extra sharp.

1959 BUICK $2600
LeSabre sedan. Want to save a few hundred dollars? Then hurry!

1957 BUICK $1995
Special 4-door wagon. Dynaflow, radio, heater, whitewalls. Black and white finish. Rack on top.

1954 BUICK .....$ 995
Century 4-door wagon. Power steering and brakes, radio, heater, whitewalls. Dynaflow, like new.

1955 CHEVROLET $845
210 2-door, one owner with 24,000 guaranteed miles.

1957 FORD $1495
Fairlane 500 4-door sedan, V-8, Fordomatic, radio, heater, whitewall tires. 2 to choose from. Both sharp.

1954 PONTIAC .....$ 425
Chieftain deluxe 4-door, Hydramatic, radio, heater. Solid green finish.

1954 BUICK .....$ 845
Super 4-door sedan, power steering and brakes, radio, heater, whitewall tires. Solid white.

1957 CHEVROLET $1745
Station wagon with V-8 engine, Powerglide, radio, heater, whitewall tires. Low miles. Lavender and ivory.

1956 FORD $1395
Country sedan wagon, V-8 engine, Fordomatic, radio, heater, whitewalls. Green and ivory.

1957 CHEVROLET $1695
Bel Air 2-door hardtop, V-8 engine, 1 owner and low mileage. Powerglide, radio, heater. Black finish.

1958 RAMBLER $1545
Super, radio, heater, whitewall tires. 1 owner. A real gas saver.

1956 BUICK $1495
Century convertible. Full power. An ideal car for this ideal weather.

1957 BUICK $1795
Super hardtop, full power, radio, heater and all accessories

1956 Buick $1295
Special hardtop, Dynaflow, radio, heater, whitewall tires. Low miles and sharp.

1956 FORD $1495
Country Squire wagon, 9 passenger, power steering and brakes, V-8 engine, Fordomatic.

1957 BUICK $1895
Roadmaster "75" 4-door hardtop. Has everything. Buy this one and go first class.

1958 FORD $2095
Fairlane 500 hardtop. Full power, Interceptor engine, radio, heater, whitewalls. Black finish

SHELTON

PONTIAC-BUICK
ACROSS FROM NEW CAR SALES
ROCHESTER OL 1-8133

"A-1"-Eddie Steele Ford-"A-1"

ANNOUNCES THE BIGGEST

Used Car $ale

–IN OUR HISTORY–

EDDIE STEELE FORD

PERSONALLY INVITES YOU
THURSDAY
FRIDAY–SATURDAY
August 20-21-22

REDUCED TO BARGAIN PRICES $$$$

-Acres of Cars-

REDUCED TO BARGAIN PRICES $$$$

AT OUR...

Big New Outdoor Showroom

3275 WEST HURON AT ELIZABETH LAKE ROAD

'58 FORD 2 DOOR $1595
'58 FORD STATION WAGON $2195
'57 FORD 4 DOOR $1095
'57 FORD STATION WAGON $1695
'57 DODGE 2 DOOR HARDTOP $1295

'56 PONTIAC 4 DOOR HARDTOP ..... $ 895
'55 DODGE 2 DOOR HARDTOP ..... $ 795
'55 PONTIAC 2 DOOR HARDTOP ..... $ 895
'55 FORD 2 DOOR ..... $ 595
'55 MERCURY 2 DOOR HARDTOP ..... $ 995

'55 PONTIAC CONVERTIBLE ..... $ 895
'55 PLYMOUTH CONVERTIBLE ..... $ 695
'55 FORD 2 DOOR HARDTOP $1095
'54 FORD 2 DOOR HARDTOP ..... $ 595
'54 MERCURY 4 DOOR ..... $ 495

'54 CHEVROLET STATION WAGON ..... $ 695
'54 FORD STATION WAGON ..... $ 695
'54 MERCURY 2 DOOR ..... $ 595
'54 PONTIAC 4 DOOR ..... $ 495
'54 FORD 2 DOOR ..... $ 495

–FREE– PONY RIDES –FREE– GINGER ALE –FREE– BALLOONS –FREE–

'53 CHEVROLET 2 DOOR ..... $ 395
'53 FORD 2 DOOR ..... $ 395
'53 BUICK 4 DOOR ..... $ 495
'53 DeSOTO CLUB COUPE ..... $ 295
'53 CHEVROLET 2 DOOR HARDTOP ..... $ 495

'58 FORD ½ TON EXPRESS $1295
'56 FORD ½ TON PICKUP ..... $ 695
'56 FORD ½ TON PICKUP ..... $ 895
'54 CHEVROLET ¾ TON PICKUP ..... $ 395
'53 FORD ½ TON PICKUP ..... $ 495

'56 FORD 2 DOOR ..... $ 995
'54 LINCOLN 2 DOOR HARDTOP ..... $ 795
'52 CHEVROLET 2 DOOR ..... $ 295
'55 BUICK 2 DOOR ..... $ 695
'53 FORD 4 DOOR ..... $ 395

'55 CHEVROLET 2 DOOR ..... $ 695
'54 LINCOLN 4 DOOR ..... $ 495
'56 FORD 4 DOOR ..... $ 695
'54 BUICK 2 DOOR ..... $ 595
'51 HILLMAN MINX 4 DOOR ..... $ 195

OVER 100 CARS TO CHOOSE FROM

On The Spot Credit

AS LITTLE AS $5 DOWN
AS LOW AS $3 PER WEEK

"Eddie Steele Ford"

3275 WEST HURON AT ELIZABETH LAKE ROAD

FE 5-3177 FE 5-9204

--Today's Television Programs--

Channel 2-WJBK-TV Channel 4—WWJ-TV Channel 7—WXYZ-TV Channel 9—CKLW-TV

TONIGHT'S TV HIGHLIGHTS

6:00 (2) Movie (cont.)
(4) News, Weather.
(7) Curtain Time.
(9) Popeye.
6:15 (4) Mr. Adams, Eve.
6:30 (2) News, Weather.
(4) Adams, Eve (cont.)
(7) Curtain (cont.)
(9) Cisco Kid.
6:40 (2) News Analyst.
6:45 (2) (4) (7) News, Sports.
7:00 (2) Medic.
(4) Wisdom.
(7) Detective Squad.
(9) Football. Big Four Football: Ottawa at Montreal.
7:30 (2) Rawhide. Western: Water Stop at mission promises delightful break in hard work of driving cattle north when Rowdy Yates discovers that old buddy is being married. Repeat.
(4) Pete Kelly's Blues. Drama: Pete, accused of killing mobster's, wife is quarry of both police and underworld. Repeat.
(7) Rin Tin Tin. Adventure: Lt. Masters is passenger in stagecoach which is used by husband-and-wife bank robbers for getaway.
(9) Football (cont.)
8:00 (2) Rawhide (cont.)
(4) (color) Ellery Queen. Mystery: While watching ballet performance from his box, Queen sees prima ballerina suddenly collapse on the stage. Repeat.
(7) Disney Presents. John Slaughter tangles with outlaw cattleman in "Man from Bitter Creek."
(9) Football (cont.)
8:30 (2) Markham. Drama: Naive Mexican boy is charged with murder of well-known American anthropologist. Father Mike asks Markham to investigate case. Ray Milland stars as Roy Markham.
(4) Queen (cont.)
(7) Disney (cont.)
(9) Football (cont.)
9:00 (2) Phil Silvers. Comedy: When Col. Hall, incensed at being by-passed for promotion, decides to go to Pentagon about it, Chaplain and Mrs. Hall call on Bilko for help. Repeat.
(4) Cavalcade of Sports. Light-heavyweight boxing: Sonny Ray vs. Von Clay in 10-round bout.
(7) Tombstone Territory. Western: Hollister, at request of Lt. Forsyth, joins in search for murderous Geronimo. Repeat.
(9) Football (cont.)
9:30 (2) Playhouse. Drama: Ida Lupino stars in "Various Temptations," story of love-starved, plain Clara Brown gives refuge in shabby London apartment to man wanted for murder of several girls. Repeat.
(4) Cavalcade (cont.)
(7) 77 Sunset Strip. Adventure: Bailey is charmed by two lovely but larcenous 70-year old ladies in "Pasadena Caper." Repeat.
(9) Charter Boat.
9:45 (4) Jackpot Bowling. Pat Patterson vs. Red Elkins.
10:00 (2) Line Up. Drama: San Francisco police investigate series of telephone threats made on life of prize fighter in training for bout at Cow Palace. Repeat.
(4) Western Theater. Western: State trooper is assigned case in which rancher was shot by saddle tramp on limping horse when he offered to help him.
(7) Sunset Strip (cont.)
(9) News.
10:15 (9) Weathervane.
10:20 (9) Sports Show.
10:30 (2) New York Confidential. Drama: Vicious killer finds refuge in strange technicality of law.
(4) M Squad. Drama: Ballinger has showdown with two rival gang leaders who clash over profits of night-club supply racket. Repeat.
(7) Cannon Ball.
(9) Amateur Hour. Featuring amateur talent with host Ted Mack.
11:00 (2) (4) News, Weather.
(7) Soupy's On. Variety with Soupy Sales.
(9) Starlight Theater. Drama: Eight desperadoes escape from South American penal colony in "Strange Cargo." ('40) Clark Gable.
11:10 (2) Weather.
11:15 (2) Sports.
11:20 (2) Nightwatch Theater. Drama: Cary Grant, "Mr. Blandings Builds Dream House." ('48). Drama: Joan Fontaine, "Born to Be Bad." ('50).
(4) Sports.
11:30 (4) Jack Paar. Variety with Gudio Panzini, Charles Dornan, Bob Crighton, Mary Chamberlain and Denise Lor on "Best of Paar."
(7) Shock Theater. Mystery: George Zucco, "Black Raven." ('43).

SATURDAY MORNING

8:30 (7) Genius.
8:35 (2) Meditations.
8:40 (2) On Farm Front.
8:45 (2) Michigan Conservation.
8:55 (4) (color) News.
9:00 (2) Cartoon Party.
(4) (color) Bozo the Clown
(7) Crusade for Christ.
9:30 (2) Capt. Kangaroo.
(4) Cartoon Express.
(7) Three Musketeers.
10:00 (4) (color) Howdy Doody.
(7) Fun House.
10:30 (2) Mighty Mouse.
(4) (color) Ruff and Reddy.
11:00 (2) Heckle & Jeckle.
(4) Fury.
11:30 (2) Robin Hood.
(4) Circus Boy.
11:55 (9) Billboards.

SATURDAY AFTERNOON

12:00 (2) Sagebrush Shorty.
(4) True Story.
(7) Uncle Al.
(9) Country Calendar
12:30 (7) Three Stooges.
(4) Detective's Diary.
(9) Movie.
(2) Little Lulu.
1:00 (4) Mr. Wizard.
(2) TV News.
1:15 (2) Tiger Warmup.
1:30 (2) Baseball.
(4) Patti Page.
(7) Sheena.
(9) Movie.
1:45 (4) Industry on Parade.
2:00 (4) Movie.
(7) Courtroom.
3:30 (7) Wrestling.
3:50 (2) Scoreboard.
4:00 (4) Western Roundup.
(2) Wrestling.
4:30 (9) Gabby Hayes.
(7) High Road to Danger.
5:00 (7) All Star Bowling.
(9) Movie.
(2) Bandstand.
5:30 (2) Lone Ranger.

Answer to Previous Puzzle

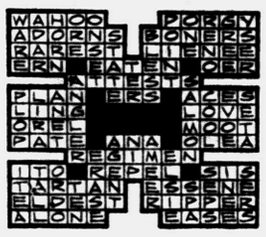

ACROSS
1 ——, skip and jump
4 "Bird in a gilded ——"
8 Aid and ——
12 Canticle
13 Brews
14 Yawn
15 —— and heir
16 Ballet performers
18 Neptune's ——
20 Place again
21 Hickory ——
22 Damsel
24 Lower —— type
26 Antitoxins
27 Corn on the ——
30 Charm
32 Refrigerant
34 More untrue
35 Flower
36 Greek letter
37 Tears
39 Spar
40 —— dream
41 Flap
42 Harden
45 Thorny
49 Revered
51 In and ——
52 Discord goddess
53 —— and there
54 Oriental coin
55 Decays
56 The fine ——
57 Age

DOWN
1 ——and hostess
2 In bad ——
3 Jutting land
4 West Point ——
5 Poet, ——
Seeger
6 Kind
7 Letter
8 Malarial fevers
9 Deep —— voice
10 Fencing sword
11 The acid ——
17 Substitute
19 Battles of two
23 Regions
24 Eating place
25 Amo, amas, ——
26 Divest
27 Jail
28 Individuals
29 —— the band
31 Weirder
33 Hang high as ——
38 Annoy
40 Iron
41 Ocean movements
42 Always
43 Fiddling Roman emperor
44 Distinct part
46 Saucy
47 Plaintiff
48 Volcano in Sicily
50 Exclamation

Four Escape Jail in State

'Can Opener Bandit,' 3 Others Saw Bars in Van Buren Cell

PAW PAW (AP)—Four prisoners, including western Michigan's so-called "can opener bandit," escaped from the Van Buren County Jail last night by sawing through bars on a second-story window and leaping into the sheriff's flower garden.

Deputy Frank Gillette said the escape was discovered five minutes after the men had leaped 14 feet into the garden beside the jail. H said a hack saw blade was found.

★ ★ ★

The fugitives are:

Robert E. Fritz, 20, of Lawrence, awaiting trial for burglary and receiving stolen property.

Edmund Allen, 30, of Chicago, awaiting trial for breaking and entering.

James Harris, 25, held for the FBI, since last Saturday.

Francis Cox, 24, of Hartford, held as a fugitive.

State Police said only Allen is considered dangerous.

★ ★ ★

Troopers said Allen was known as the can opener bandit because of his method of operation in the western part of the state. They said he entered super markets by cutting his way through the roofs.

New Penny-Size 'Banshee' Warns of Radioactivity

LOS ANGELES (AP) — A scientist says a gadget that howls like a siren can be built into portable radios for $15 to warn of dangerous radiation.

The penny-size device could save thousands of lives in an atomic attack, Dr. Willard F. Libby told the City Council Thursday. He is a UCLA chemistry professor and former member of the Atomic Energy Commission.

★ ★ ★

The device, called the Banshee, contains a cadmium sulfide crystal. To demonstrate its effectiveness, Dr. Libby moved a piece of radioactive cobalt near his Banshee-equipped portable radio. The device emitted a loud wail.

Marines Have to Wait Few Years for 2 Boys

HUNTINGTON, W. Va. (AP)—The Marines will just have to wait a few years.

Two boys, one 11 and the other 12, armed fith bb guns, tried to board a bus here Thursday for the Parris Island, S.C., Marine base. Police reported the youngsters said they wanted to join up.

★ ★ ★

Further questioning revealed that the would-be Marines were absent - without - leave from their home at nearby Chapmanville. Authorities turned them over to relatives.

During one year, medical journals around the world publish more than 200,000 articles.



AP Wirephoto

GET THE LICENSE—Italian actress Gia Scala, 23, and TV actor Don Burnett, 28, smile as they get their marriage license in Santa Monica, Calif. They plan a civil wedding today at noon.

Segregationists to Have Rally

But Scheduled Speaker in Arkansas Meeting Won't Be There

PINE BLUFF, Ark.—(UPI) — Segregationist leaders of Pine Bluff planned a mass anti-integration rally tonight but the scheduled main speaker won't show up.

Rep. John Bell Williams of Mississippi, who has spoken at several racist rallies since color mixing troubles hit Arkansas schools, would only say that "prior commitments" kept him from addressing the rally. He informed the sponsoring citizens' council late yesterday that he would not be able to show up.

Gov. Orval E. Faubus also had been asked to speak at the rally and also pleaded "prior commitment."

The mass gathering is set for 7,500-seat Hestand Stadium, a short distance away from integration - threatened Dollarway school, is planned as an "Education" rally by the Citizens' Council.

"The reason for this rally is to draw people's attention to what they are up against at the Dollarway School," L. D. Poynter said. Poynter, 66, is president of the Arkansas Association of Citizens Councils.

"We want to dispell apathy and arouse interest in this fight and to educate people as to what is before them," Poynter said.

Poynter yesterday carried a petition to Gov. Faubus asking him to use all power at his command to prevent integration of Dollarway School.

Later, Poynter said he was only acting as an emissary between the 1,202 persons in the district who signed the petition and Gov. Faubus. He is a not a resident of the Dollarway district.

U.S. Warns Tourists of Czech Regulations

WASHINGTON (AP) — The Department has warned American tourists to follow regulations if they want to visit Czechoslovakia.

Several American tourists have crossed the Czech border this summer without proper documents and ended up in jails there. Such border violations are subject to punishment by both the U.S. government and Czech authorities, the department said.

Many of the offenders were tourists who wanted to have their pictures taken behind the Iron Curtain.

Tourists wanting to enter Czechoslovakia must have the necessary papers and follow entrance regulations. An estimated 5,000 to 10,000 properly accredited U.S. tourists are expected to visit Czechoslovakia this year.

Harry Truman, Jack Benny to Be TV Team Oct. 18

NEW YORK (AP) — Former President Harry S. Truman and Jack Benny will team up again, this time on Benny's television show Oct. 18 via the CBS network.

The announcement Thursday said part of the program featuring the pair would be video taped at the Truman Memorial Library, Independence, Mo. There was no mention of what they'll do.

At a benefit concert of the Kansas City Symphony in March 1958, Truman conducted a portion of the concert and Benny played the violin.

He Has Legal Alibi

ONEIDA, N.Y. (UPI) — A warrant was filed for the arrest of Harold Walker, 46, of nearby Waterville, when he failed to appear in city court to answer a traffic charge. He later told the court he was unable to show up because he had been arrested on a drunken driving charge a few hours before his case was to come up.

--Today's Radio Programs--

WJR (760) CKLW (800) WWJ (950) WCAR (1130) WPON (1460) WXYZ (1270) WJBK (1500)

TONIGHT

6:00—WJR, News
WWJ, News
WJBK, News, McLeod
WCAR, News, Page
WPON, News, Sports

6:30—WJR, Dinner Date
WWJ, Maxwell
WXYZ, J. Daly
WPON, Candlelight & Silver

7:00—WJR, Guest House
WXYZ, E. P. Morgan
CKLW, F. Lewis Jr. Music
WJBK, Jack, Bellboy
WCAR, Wooding

7:30—WWJ, 3 Star Extra
WXYZ, Night Train
CKLW, B. Davies
WPON, Tonic J

8:00—WJR, Baseball
WWJ, Monitor
CKLW, R. Knowles
WJBK, Baseball

8:30—WCAR, Woodling
WPON, Nite Sounds

9:00—WJR, Baseball
WWJ, Boxing
CKLW, Bible

9:30—WXYZ, Boxing
CKLW, World Today
WJBK, Jack, Bellboy

10:00—WWJ, Concert
CKLW, R. Knowles
WPON, Nite Sounds
WCAR, News, Purse

10:30—WXYZ, Surrell

11:00—WJR, News
WWJ, Network Time
CKLW, Hopwood
WJBK, Stereo
WPON, News, Music

11:30—WJR, Music

SATURDAY MORNING

6:00—WJR, Agriculture
WWJ, News, Roberts
WXYZ, Fred Wolf
CKLW, Sons of Saddle
WJBK, News, George
WCAR, News, Sheridan
WPON, Early Bird

6:30—WJR, Music Hall
WJBK, News, George

7:00—WJR, News, Music
WWJ, Hugh Roberts
CKLW, Good Morning
WXYZ, News, Wolf
WJBK, News, George
WCAR, News
WPON, News, Casey

7:30—WJR, Music Hall
WJBK, News, George

8:00—WJR, News, Guest
WXYZ, News, Wolf
CKLW, Toby David
WCAR, News
WJBK, News, George
WPON, News, Lark

8:30—WJR, Music Hall
WJBK, News, George

9:00—WJR, News, Page
WWJ, Faye Elizabeth
WXYZ, Short
CKLW, Toby David
WJBK, News, Reid
WCAR, News, Wooding

9:30—WJR, Jack Harris

10:00—WJR, Melody
WWJ, News, Haggard
WXYZ, News, Short
CKLW, Back to Bible
WJBK, News, C. Reid
WPON, Bob Lark

10:30—WJR, Story Hour
CKLW, Mary Morgan
WCAR, News, Wooding

11:00—WJR, You're the Jury
WWJ, News, Haggard
WXYZ, News, Short
CKLW, Joe Van
WJBK, News, Reid
WPON, Chuck Lewis

11:30—WJR, Time, Music
WCAR, News, Wooding

SATURDAY AFTERNOON

12:00—WJR, News, Farm
WWJ, News, Maxwell
WXYZ, P. Winter
CKLW, Jon Van
WJBK, News, Reid
WPON, Chuck Lewis

12:30—WJR, Time for Music

1:00—WJR, Showcase
WWJ, News, Maxwell
WJBK, Baseball

1:30—WJBK, Baseball

2:00—CKLW, News
WXYZ, P. Winter

3:00—WJR, Music
WWJ, News, Monitor
WXYZ, Fred Weiss
WCAR, News, Bennett
WPON, Bob Lark

3:30—WJR, Defense Stars

4:00—WJR, Music
WWJ, News, Monitor
WCAR, News, Bennett
CKLW, News
WXYZ, Fred Weiss
WPON, Carriage Trade
WJBK, McLeod

4:30—WJR, Music Hall
WCAR, News, Bennett
WJBK, Reid

5:00—WJR, News, Music
WWJ, News, Monitor
WXYZ, Fun-a-Rama
CKLW, Joe Van
WCAR, News, Bennett

5:30—WJR, Music Hall
WXYZ, Fun-a-Rama
WCAR, News, Page

TV News and Reviews

Jack and the Beatnik Is Featured on 'Peepshow'

By FRED DANZIG

NEW YORK (UPI)—Thanks to On The Go, CBS-TV's traveling peepshow, I made the beatnik scene at Venice West, Calif., yesterday.

The videotape truck, with Jack Linkletter at the wheel, headed for the pad of Lawrence Lipton, who seems to be the Albert Schweitzer of the beatniks.

You know what beatniks are: Bohemians who look down and out but are really just out—way out—and never down.

Lipton, an aging nonconformist, sat on an aging couch wearing a conformist ivy league cap. Next to him lounged a long-haired girl identified as "Leonora." She was reading a book. (Kerouac? Ginsberg? We'll never know.)

★ ★ ★

THE CHANNEL SWIM: The first of two full-hour programs on African nationalism will be presented on NBC-TV on Sunday night, Sept. 13. The series, narrated by Chet Huntley, is called "Emerging Africa" . . . Jack Benny and his CBS-TV production crew will be in Independence, Mo., on Sept. 2-3 to tape a sequence with former President Harry Truman at the Truman Memorial Library. The show will be seen on Sunday, Oct. 18.

★ ★ ★

The opening NBC-TV Hallmark of Fame show, set for Monday, Oct. 26, will be a 90-minute adaptation of Maxwell Anderson's "Winterset," starring Don Murray, Piper Laurie and George Scott . . . Loretta Young's opening show of the 1959-69 season, on NBC-TV Sunday, Sept. 20, will be a full-hour dramatic special, "The Road," filmed in France.

The Ford series that Hubbell Robinson is producing for NBC-TV, to debut on Tuesday, Oct. 6, has finally acquired a name: Startime—TV's Finest Hour.

Having taped part of his Sept. 16 CBS-TV special in Hawaii, Arthur Godfrey now is adding scenes at his farm near Leesburg, Va., and will tape the final portion in New York City.

★ ★ ★

Although ABC-TV's Wyatt Earp series isn't scheduled to launch its new season until Tuesday, Sept. 15, the Sept. 1 and Sept. 8 episodes will be new. That's so Wyatt's appearance in Tombstone on the 15th won't be too sudden.

What Are Stars Really Like? Take Sinatra —

By EARL WILSON

NEW YORK — People are always asking me, "What are these celebrities really like?"—and are pretty disappointed when I don't say they're all narcotic addicts and sex maniacs.

Let me tell you about Frank Sinatra.



WILSON

When my B.W. was having an important birthday recently (if you consider 39* important), I asked Frank if he'd send her a telegram. She'd known him 20 years and was one of his earliest and noisiest fans.

Next day I got bolder.

"She's crazy about her charm bracelet," I said. "Let me buy a plain little disc and you authorize me to put on it an inscription with your name signed."

"I'll take care of all that jazz!" Frank said.

★ ★ ★

Late the afternoon of her birthday it hadn't arrived and I was worried. But about 6:30 came a call that "it" was ready.

Well, it was first of all a beautiful gold bracelet, and dangling from it was a large 14-k gold disc inscribed, "To Rosemary — Happy 39th — Frank Sinatra." On the other side of the disc was sketched the month of August—and in the figure 6—the B.W.'s birthday—was a diamond measuring one-quarter of a carat.



SINATRA

"That little trinklet," a jeweler told me, "cost Frank several hundred dollars."

The B.W., who sometimes wears hardly anything else, says it almost made it worth while to marry me.

(*Editor's Note: What — again?)

What does it feel like to be on Jack Paar's program?

I was on one of Jack's taping sessions early in the evening recently and then phoned the B.W. at home from the studio.

"I was terrible," I groaned. "The stories I told didn't sound funny. Nobody laughed."

"Come on home," she said. "We'll watch the show."

As I watched it, I got to thinking I wasn't bad after all. In fact, I noticed a few titters from the audience. Next day when some stranger said, "I enjoyed you on the Jack Paar show," I began deciding maybe I'd underestimated myself. Everywhere I went people said they'd seen me.

By then I wasn't asking what they thought of me, I was convinced I was pretty good. And by now—I'm sure I was a smash! In short, I'm a ham.

EARL'S PEARLS: Taffy Tuttle said it: "The best way to keep a man is in doubt."

★ ★ ★

WISH I'D SAID THAT: Too many people these days are building new homes on the outskirts of their income. . . . That's earl, brother.

(Copyright, 1959)

Probes Way Over Border With Needle

VIENNA (UPI) — A teenage Hungarian probed his way across a border minefield with a knitting needle to escape into Austria, police reported today.

The 17-year-old youth's name was withheld to protect relatives still in Hungary. But police revealed the full details of the escape, which took place Wednesday night.

He was warned by friends before attempting his flight that Hungarian authorities have loaded the border with buried land mines, which explode and maim or kill when stepped on. An 18-year-old Hungarian girl was nearly killed by one such mine earlier this year but her escaping family carried her across the border.

Friends told the youth to take some sort of probe with him to check the ground in front of him. He decided on the knitting needle, because it was sharp and slender for sticking into the ground and easy to conceal on his way to the border.

★ ★ ★

He got through the barbed wire and escaped the border patrol guards scanning the strip from their watch towers. From then on, it was a slow crawl across the minefield, with the knitting needle probing every few inches in front of him and pointing the safe path through.

The barbed wire and minefields were cleared way during the November, 1956, Hungarian Revolution, and hundreds of thousands of refugees streamed across.

But the new tough Communist regime put in after the crushing of the revolution brought back the mines and made border crossing more dangerous than ever.

Kraho Indians in Brazil run relay races on holidays. They carry 20 to 200 pound logs as batons.

Restores Wood Inlay

CHELMSFORD, Mass. (UPI)—Herbert L. French, 73, believes he is America's only wood inlay restorer.

Woods with which he works include coco bola, black ebony, yew, camphor, white holly and zebra. Some of the wood is only 1.100 of an inch thick.

HOD'S
TV • Radio Service
Factory Authorized
MOTOROLA - ADMIRAL
ZENITH TV SERVICE
Open Friday Nites
'Til 9 P. M.
770 Orchard Lake Ave.
FE 4-5841
Zenith
BRING YOUR TV SET TO OUR SHOP AND SAVE $ ON REPAIRS

DEPENDABLE T-V SERVICE
Color—Black and White
ALL WORK GUARANTEED
We Feature
ZENITH, RCA
SYLVANIA
CONDON'S
RADIO & TV
SALES & SERVICE
Call FE 4-9736
Factory Authorized Service
36 S. TELEGRAPH
Across from Tel-Huron

CLOSE-OUT
Air Conditioners
and
Window Fans
HAMPTON
Electric Co.
"Easy Terms"
825 W. Huron St.
FE 4-2525

RCA COLOR TV
Sales and Service
SWEET'S RADIO-TV
Open Mon. & Fri. Night
422 W. Huron FE 4-1133

HI-FI TUNER SPEAKER AMPLIFIER KITS
CUSTOMADE PRODUCTS CO.
4540 W. HURON OR 3-9700

STEAKS
WAREHOUSE SALE
WE HAVE FLIPPED!
COUPON SPECIAL
THIS COUPON WORTH
96¢
ON PURCHASE OF EACH BOX OF RIB EYE FILLETS
(P-21)
RIB EYE
FILLETS
4-OZ. NET 24 PER BOX 29¢ Ea.
IDEAL for OUTDOOR BAR-B-QUE
Del Monico STEAKS — We Got 'Em — 10-oz. 10 Per Box — Ea. 63¢
New York Club CLUB STEAKS — Top of T-Bone — 10-oz. Net 10 Per Box — Ea. 59¢
Chopped Beef PATTIES — Lean Man-Size — 2-oz. Net 48 Per Box — Ea. 7½¢
Butterfly Sirloin STRIP STEAKS — Tender As Butter — 8-oz. Net 12 Per Box — Ea. 53¢
ALL MEAT U.S. GOVT. INSPECTED
● Wrapped for Your Freezer ● Save—Quantity Buying
● Closely Trimmed ● Box Lots Only
All Products Guaranteed
SATURDAY ONLY 9 to 4
124 W. HURON
PONTIAC

HIGH FIDELITY HEADQUARTERS
Components - Kits - Package Units
SAVE SAVE
"More music for your Hi Fi dollar"
Come in – Browse around – Listen
McCALLUM & DEAN
409 E. Maple, Birmingham MI 4-5230

Ike Tabs More Work, Less Leisure Essential

Fear We Can't Match the Russians

By JAMES MARLOW
AP News Analyst

WASHINGTON (AP) — American leadership is showing a growing concern about the ability of this country—at the rate and in the way we are going—to keep up with Soviet progress.

Time was when Soviet claims to achievement were taken with a grain of salt in the United States.

That attitude began to change when the Soviets showed how far advanced they were, industrially and scientifically, first by making the atom bomb, then the hydrogen bomb, and then beating us into outer space with their Sputniks in 1957.

★ ★ ★

Earlier in the week this writer reported President Eisenhower:

1. Is concerned about the driving urge to get ahead which the Soviets' seven-year plan is giving them.

2. Thinks this country needs an incentive toward harder work—something similar to the seven-year plan—which he believes is providing the Soviet people with the moral equivalent of war.

3. Feels Americans must be induced to work harder, think more of achievement, less of leisure and money.

★ ★ ★

Now comes the Draper committee—a 10-man group headed by the investment banker, William H. Draper Jr.—which sounds like a direct echo of the President.

Eisenhower created this committee to study the United States program of military assistance to other countries. Its report, made public Thursday, urged even bigger aid and went much beyond talking in terms of weapons alone.

The 10-man group sought to look at the Soviet challenge from many angles—its progress, its productive expansion, its goals, and its tactics—plus the need it creates for American efforts to match Soviet efforts.

★ ★ ★

The committee, noting the Soviets are maintaining a higher rate of growth than the United States in industrial production and in their technology and technical education, said:

"Their objective of equaling and exceeding the United States in selected areas of their own choosing has provided an unusual psychological stimulation to their people which we must more than match by dedication to our own cause.

"Thest trends in the Communist world cannot be ignored. They suggest the need for real concern about our present and prospective rates of progress which will determine our future ability to compet with Communist states.

★ ★ ★

All this requires a positive individual and national dedication, greater emphasis on hard constructive work and thought, less rather than more emphasis on leisure, more rather than less application to our tasks."

The similarity between Eisenhower's thinking and the committee's statement may have been the result of the President's having seen the Draper report before it was made public.

★ ★ ★

But he was concerned about this problem of competition and incentives many months ago. He announced in his state of the union message last January he would create a committee to study and then propose national goals.

The Soviets' seven-year plan is in their case a national goal. Eisenhower is ready to name his committee as soon as he can find enough private organizations to finance its work. He doesn't want the government to foot the bill.

But neither Eisenhower nor the Draper committee has come up with an answer to the question they raise:

How can Americans—people in a free society — be induced to work harder and think less of leisure and money in order to compete with the Soviet people living under a dictatorship which can direct, control and compel them?

The dictatorship controls everything: People's lives; the work they do; where they work and on what and for how long; the luxuries they can have or must do without; their hours; prices; wages; and the means of production and distribution.

We may be entering a period of public-breast beating for our failures to do more and do without more. But self - flagellation is neither an answer nor a substitute for action.

Perhaps Eisenhower's committee on goals may produce suggestions for the old philosophical, but now very real, problem of how a free people, with all that means, can compete with a people controlled and centrally directed.

Newspaperboy Had Too Many Thoughts

INDIANOLA, Iowa (AP)—The woes of an 11-year-old newspaper carrier boy!

★ ★ ★

The lad, Mark Higbee, visited the Raymond A. Hughes home after making his round, explained that he had one paper left, and said he was trying to determine which home he had missed.

★ ★ ★

Said young Mark: "I've messed up my route. I am late for little league practice, and my dog is having pups. You know, I've just got too many things on my mind."

Her Career Is Sports

TOPEKA, Kansas (UPI)—When Marilyn Smith was a high school student, her ambition was to pitch for the St. Louis Cardinals. She competed in all of the boys' sports and was an expert swimmer to boot. Currently, she is one of the most consistent players on the ladies professional golf tour.


DR. A. MILES OPTOMETRIST

JUST A REMINDER!
DR. A. MILES now has your examination records at 103 N. SAGINAW ST.
(Across from SIMMS—Next to JACOBSEN'S Flowers)
PONTIAC OPTICAL CENTER
FE 2-0291 Open Monday & Friday Evenings

SEARS ROEBUCK AND CO.

COMPARISON DAYS SALE!

Shop Sears TONITE Until 9 P.M.

WOOL PILE CARPET
our best selling 6.95 broadloom carpet
Now only 5.44 square yard
9, 12-ft. widths

look at these low prices for big room size rugs

size	reg.	sale price	size	reg.	sale price
9x12-ft	94.80	70.08	12x15-ft.	156.40	115.20
9x15-ft.	117.30	86.40	12x18-ft.	186.40	136.96
12x12-ft.	126.40	93.44	12x22-ft.	226.40	165.96

deep, luxurious pile for excellent resistance to crushing

more than 1½ lbs. of virgin wool in every square yard

this all wool carpet is permanently mothproofed

introducing new Harmony House carefree draperies

go from window to washer to dryer back to window without work!

fade and abrasion resistant

no ironing no messy drip-dry methods

You can choose from a rainbow array of sparkling new prints . . . 2 patterns! 52x45-Inch 3.98 Pr. "Charge It"

75x45-inch . . . $6.98 52x63-inch . . . $4.98 100x63-inch $9.95
100x45-inch . . $8.98 75x63-inch . . . $7.98 Valance, 12x54, ea. $2.98

for your favorite little buckaroo . . cowboy coverlet with 2 patterns
Regularly $8.98
6.99 72x100-in.
Just Say "Charge It"
Reversible coverlet with different western pattern on each side. Durable cotton filling between cotton cover, tape binding.
Reg. 9.98 Floral pattern 6.99

Save 63c to 1.62 on lights that Brighten and Beautify

2-light fixture for your kitchen reg. 3.29
1-light recessed fixture. Reg. 3.69
Your Choice 2.66 Low price for quality, pre-wired fixtures for kitchen, bath, other rooms.
2-light ceiling fixture. Reg. 3.00
Double black finished porchlight
Wall light with outlet, switch, 15-watt bulb
1-light ceiling fixture. 16-in. bowl
Your Choice 4.88 Regularly 5.95 each! You save 1.07! Save more by installing yourself. Takes just minutes.
Fluorescent strip 34-in. 25-watt bulb.

your choice 1.33 each
⅝, 1, 1½-qt. aluminum saucepan set
aluminum 3-qt. comb. cooker
6-qt. covered aluminum pot
6-cup aluminum percolator
3-qt. covered aluminum saucepan
aluminum egg poacher
"look-n-see" covered cake pan
rubber dish drainer
10-qt. plastic utility and diaper pail
2½-qt. plastic pitcher
15-qt. plastic rect. dishpan

"Satisfaction guaranteed or your money back" SEARS 154 N. Saginaw St. Phone FE 5-4171

Lambastes Veto of Park Fee Bill

LANSING (AP) — A Republican spokesman said today Gov. Williams ducked responsibility by vetoing a bill to charge admission fees to state parks.

House speaker Don R. Pears (R-Buchanan) noted the $2 annual fees would have retired a five-million-dollar park improvement bond issue.

Pears said Republicans believe those who use the parks should share a small part of the responsibility for their improvement instead of shoving the entire load on the state general fund.

"It is difficult to understand the governor's attitude," Pears said, "particularly since he has called our state parks 'a disgrace' many times.

"If they are a disgrace, then he must bear the responsibility for blocking their improvement," Pears said.

Famous WINTER SEAL
QUALITY AT AN ECONOMY PRICE
COMBINATION DOOR WITH STORM & SCREEN
- Heavy-duty extruded aluminum
- Includes all hardware—lock, door closer, and chain
- Bottom height adjuster
- Fully mortised hinges and complete jamb
- Completely guaranteed
- Will never shrink, rust or sag—never needs painting
- Guaranteed by Good Housekeeping

$32.95
CARL SHELL and SONS
Drayton OR 3-5043
Open Friday 'til 9 P.M.