The Weather
U.S. Weather Bureau Forecast
Occasional Rain Late Tonight—Sunday
(Details Page 2)

THE PONTIAC PRESS

ONE COLOR Home Edition

VOL. 120 NO. 183 ★★★★ PONTIAC, MICHIGAN, SATURDAY, SEPTEMBER 8, 1962 —26 PAGES

ASSOCIATED PRESS
UNITED PRESS INTERNATIONAL

8c

Bloomfield Hills Crash Kills Two MSU Coeds

Fast OK Likely on Reservist Call

WASHINGTON (AP) — Congressional leaders predict speedy approval of President Kennedy's request for stand-by power to call 150,000 military reservists to active duty if necessary to deal with a new East-West crisis.

★ ★ ★

Primary concern in high official quarters here centers on the possibility of new Soviet moves in Berlin. But officials recognize that Kennedy's request may also be regarded in Moscow and Havana as a go-slow warning for the military build-up in Cuba.

The President sent his request to Congress Friday without any prior public hints of such action, although the White House said the plan was discussed with Republican and Democratic congressional leaders when they met with the President Tuesday for a fill-in on Cuba.

This tie-in with Cuba quickly created speculation that Kennedy and his top advisers may be more worried than they have appeared to be about the recent substantial deliveries of Soviet arms to the Castro regime.

Well-informed officials said this was not the case, although they said Kennedy would like to have the stand-by power in the event of unexpected developments in the Cuban situation.

The more serious problem and the far greater danger, according to these informants, lies in Berlin, where there has been a steady build-up of East-West tensions.

In recent months Soviet Premier Khrushchev has made repeated threats to sign a separate peace treaty with East Germany, claiming this would give the East German regime power over Western access to West Berlin.

American officials are by no means certain what Khrushchev will do in the next few months while Congress is out of session. Nor are they clear on what steps the Communists may take with respect to West Berlin if a peace treaty is signed soon.

But Kennedy, Secretary of State Dean Rusk and Secretary of Defense Robert S. McNamara reportedly agreed that it would be important for the President to have additional resources of military authority.

WOULD RUN TO FEB. 28

The new authority would run from the time Congress adjourns, now expected some time next month, until next Feb. 28, which would be about two months after the next session begins.

A little more than a year ago Kennedy asked Congress for substantial increases in the permanent strength of the Army, Navy and Air Force and requested also power to call reserve and guard units to active service.

Congress approved his request in about five days and congressional leaders said Friday they hope for similar, swift action on his new appeal.

"In my judgment this renewed authorization is necessary to permit prompt and effective responses, as necessary, to challenges which may be presented in any part of the free world," the President told Congress Friday, "and I hope that the Congress will give its prompt support of this authorization, as it did, so effectively, a year ago."

Shortly after he sent his formal request to Vice President Lyndon B. Johnson as president of the Senate and House Speaker John W. McCormack D-Mass. Kennedy conferred with Rusk. It was understood that they discussed potential future developments in the Berlin situation.

McCormack said he has "every confidence that Congress will enact the reserve legislation."

Sen. Leverett Saltonstall of Mas-

(Continued on Page 2, Col. 6)

West Acts to Halt Red Armor Use

BERLIN (UPI) — The Western powers have agreen to stop the Soviets from using armored cars in changing guards at their war memorial in West Berlin, an allied spokesman said today.

An official French spokesman said the matter was in British hands to execute at a time of their choice. The Soviet War Memorial is in the British sector of West Berlin.

The Soviets have been entering West Berlin daily with armored cars to change the guard since West Berliners stoned a bus last month in anger over the fatal shooting of an East Berlin refugee.

The United States recently told the Russians to stop sending their vehicles through Checkpoint Charlie on the East-West Berlin border and use another crossing point in the wall closer to the memorial. The Russians complied.

CITE MISSILE BUILD-UP

The Soviets were reported massing antiaircraft missiles along the vital air corridors between Berlin and the West, posing an additional threat to allied air traffic.

Informed sources said at least six trainloads of missiles designed to be launched from trucks have arrived in Red-held East Germany in the past week or two.

Public attention was focused on the build-up earlier this week, when it was announced that Russian sentries fired on a U.S. Army car Sunday when it passed a missile-loaded, freight train.

In addition to the truck-borne missiles, the Russians are said to have installed a number of fixed missile sites around Berlin and along the air corridors.

Informed sources said dozens of fixed missile sites have been built in little more than a year.

The military preparations were considered disquieting by Western officials here.

NEW TREATY THREATS

They coincided with new Russian threats to sign a German peace treaty which they say would end Western rights in Berlin.

The campaign has been accompanied by German Communist warnings that a peace treaty will end Western allied "misuse" of the Berlin air corridors.

Soviets Blast Call-Up Move

Tass Charges Action Result of Pressure for Attack on Cuba

MOSCOW (AP)—Tass, the Soviet news agency, today said President Kennedy's request for standby authority to call 150,000 Reservists to active duty resulted from Pentagon pressure for action against Cuba.

"Nor is it excluded that certain State Department quarters also eagerly had a finger in this pie," said Tass commentary written by Igor Orlov.

"They probably bear in mind preparations for the foreign ministers conference of the American states, on the convocation of which this month Washington insists so strongly."

(Secretary of State Dean Rusk met with Latin American diplomats Wednesday in Washington to discuss Soviet bloc shipments of arms and technicians to Prime Minister Fidel Castro's regime.

SUGGESTED MEETING

An informed source said Rusk raised the possibility of a mid-September meeting of foreign ministers of the Organization of American States, providing the nations want the meeting.)

Orlov wrote: "The decision on the call-up obviously is a result of the pressure by adventuristically minded Pentagon circles that are rushing Washington in the implementation of aggressive plans spearheaded against Cuba."

"The plans . . . do not testify to the peaceful designs of Washington. They again remind the peoples whence comes the main danger to peace and international security."

The Soviet Union through its official army newspaper Krasnaya Zvesda Red Star declared it would drop bombs up to 100 megatons on bases in England, Germany, Japan or elsewhere in case of a war with the United States.

The story was accompanied by a map of the world showing distribution of U. S. bases, together with their manpower potential.

King of Sweden Does Walk-On in Fairy Tale

STOCKHOLM, Sweden (AP) — Movie-makers needing a regal type for a walk-on part in a fairy tale decided to try the royal palace.

So King Gustaf Adolf VI plays the king of Sweden in "The Wonderful Adventures of Nils," movie version of the famed fairy tale by Selma Lagerloef, Nobel Prize winner.

A brief scene shows the monarch walking through his chamber onto a balcony and looking at a flock of geese passing overhead. Astride one of the geese rides Nils, played by 10-year-old Sven Lundberg.

News Flash

CHICAGO (UPI) — The White House was reported today to be studying what action it could take to end the 10-day-old strike on the Chicago and North Western Railway. Sens. Alexander Wiley, R-Wis., and Hubert Humphrey, R-Minn., said in Washington that the strike which has put a pinch on the Midwest economy was under study at the White House.

In Today's Press

Orders New Trial
High court reverses Lapeer railroad decision — PAGE 7.

State Campaign
Candidates concentrate on factories—PAGE 16.

Secret Report
Celebrezze says paper on birth control will be published—PAGE 41.

Astrology 17
Bridge 17
Church News 4-5
Comics 17
Editorials 6
Home Section 13-15
Obituaries 3
Sports 18-19
Theaters 10-11
TV & Radio Programs 21
Women's Pages 8-9

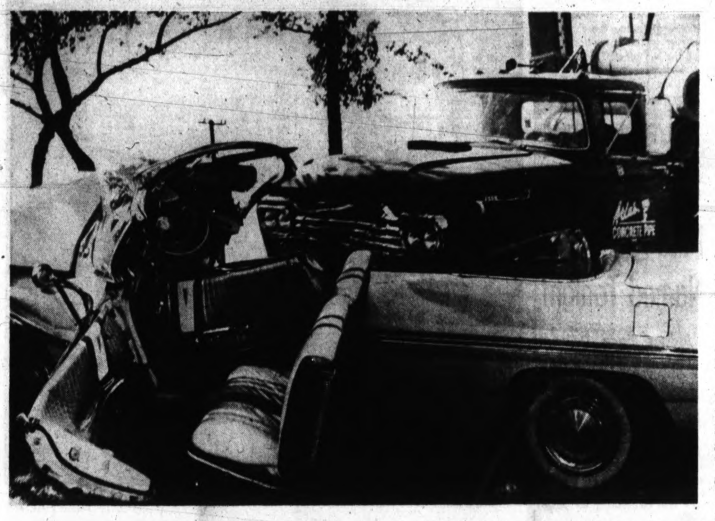

TWO DIED — Minutes after a crash which killed two Michigan State University coeds, the truck which struck them is being disengaged from their wrecked car. A third MSU coed this morning was still fighting for her life in St. Joseph Mercy Hospital. The scene here is on southbound Woodward Avenue at Charing Cross Road, Bloomfield Hills.

3rd Girl Hurt as Automobile Hit by Truck

Car Struck Crossing Woodward Ave. After Ignoring Stop Signs

Two college coeds were killed yesterday on Woodward Avenue in Bloomfield Hills when the convertible they were riding in was struck broadside by a truck loaded with concrete pipes.

Another coed, driver of the car, is in critical condition in St. Joseph Mercy Hospital. All three were students at Michigan State University, scheduled to resume classes Sept. 20.

Of the victims, Kathleen Koehler, 20, of 4416 Far Hill Road, Bloomfield Township, was dead on arrival at the hospital and Jeanne Taylor, 20, of Grosse Pointe Park, died of internal injuries 6½ hours after the 3 p.m. accident.

Oakland Highway Toll in '62
61
Last Year To Date 62

The accident apparently occurred, according to police, when the driver of the car, Katherine Kirby, 20, of Grosse Pointe Farms, failed to heed stop signs as she pulled out from Charing Cross Road across northbound Woodward and through the cutoff onto southbound Woodward.

Paul James, 51, of Davison, a truck driver for the Atlas Concrete Pipe Co., Flint, said "She pulled right across the road without stopping for the signs."

DRIVER RELEASED

James said he was traveling about 40 miles an hour when his truck smashed into the car, wedging it under the cab, and throwing the girls out.

The truck driver was released after making a statement at the Oakland County Prosecutor's Office.

The mother of one of the victims, Mrs. Alton R. Taylor, said that her daughter and the Kirby girl left home earlier in the day "to repay a visit to Kathleen who had been at our house Thursday."

"Jeanne phoned once and said she was having trouble finding the house and when I didn't hear from her again I became worried."

All three girls were to return to classes at MSU Sept. 20.

It is believed that the two girls had just picked up Kathleen from her home a few moments before the accident since it occurred only about a mile from her home.

Traffic was halted for some time on busy Woodward avenue by the accident, resulting in a lengthy traffic jam.

The two deaths brought to four the total number of automobile fatalities in Bloomfield Hills so far this year.

Blue Cross-Shield Want 50 Pct. Rise

Ask Aged Care Fee Hike

LANSING (AP) — Michigan Blue Cross and Blue Shield have asked permission to boost senior citizen health insurance rates by 50 per cent, State Insurance Commissioner Sherwood Colburn said today.

★

He said the health insurance organizations also have proposed an expanded senior citizen plan, costing $359.40 a couple, that would add to the present plan 70 days' ward service in hospital or nursing home or $15 a day in a non-participating hospital.

Colburn said he would meet with Blue Cross and Blue Shield officials in Detroit Monday to discuss the proposals.

The proposed rate increase from $203.28 a couple a year to $306 would affect some 20,000 present members, Colburn said. He said there would be minor changes in the present plan.

LIMIT AMENDED

Nonparticipating hospitals would receive $15 a day (an increase of $1) and the present 30-day limit for treatment of mental illness, nervous disorders and tuberculosis would be amended.

The 30-day limitation still would apply, Colburn said, except that, following a 90-day period without hospitalization, the patient would be entitled to a new 30-day hospitalization period.

Colburn said the deductable features of the present policy would not be affected by the proposed rate increase.

★ ★ ★

Senior citizens covered by group policies, he added, would not be affected by the proposed rate increase.

"The extended plan, if approved, is scheduled for introduction Oct. 1. Enrollment period would be limited to 30 days," Colburn said.

Under the plan, a patient admitted to a nursing home after a minimum of 24 hours hospitalization, and within 24 hours after discharge, would be entitled to double the remaining days for nursing home care.

REGULAR RATE

Participating nursing homes would receive the regular daily rate under the plan and nonparticipating nursing homes would receive 60 per cent of the daily rate, not to exceed $8 a day.

Home nursing of up to 70 days would be paid to licensed and contracted nursing agencies.

Soblen Keeps Improving but Stays Unconscious

LONDON (AP) — Dr. Robert A. Soblen maintained slight improvement throughout today but remained deeply unconscious 55 hours after he took drugs to avoid returning to an American prison.

A team of doctors striving to save the life of the fugitive spy issued the following medical bulletin at 5:15 P.M.:

"The slight improvement noted this morning in Dr. Soblen's condition has been maintained, but he remains unconscious."

The bulletin was signed by Dr. C. G. Barnes, consulting physician at Hillingdon Hospital, who heads Soblen's medical staff.

A medical spokesman said even if the 61-year-old fugitive spy regained consciousness immediately, he could not be moved for at least 48 hours.

Soblen has been unconscious since he knocked himself out two days ago with an overdose of barbiturates as he was being deported to the United States where he is under life sentence as a spy for the Soviet Union.

Dr. Barnes said Soblen's condition still was dangerous, but added Soblen's leukemia had not been aggravated and that there was no sign of lung congestion, which he said was always a risk with elderly patients.

Eye Extension for Petitions

Union Lake Effort on Incorporation Will Go to Supervisors

Recommendation that a citizens group be permitted a 30-day extension to recirculate petitions for the incorporation of Union Lake will be made to the Oakland County Board of Supervisors by its boundaries committee Sept. 17.

The boundaries committee sanctioned the action at a meeting yesterday but will have to wait until later this month to learn if the board will confirm it.

The Union Lake Citizens Committee for Progressive Government, proposing city status for a 16-square-mile area around Union Lake, learned last month that its original petitions were not acceptable because of an error in the legal description of a parcel of property.

Approval by the board of supervisors of the extra time to correct the wording error and circulate new petitions would save the supporters of the incorporation $500, the fee required each time petitions of this type are filed with the county.

If the board allows the petitions to be recirculated and amended, the citizens group would have 30 days from the date of the approval to have the petitions returned to the boundaries committee for review.

The boundaries committee, finding the petitions and maps in order, would then recommend to the board a date for a special election on the incorporation proposal.

The election would only be for the purpose of choosing a commission which would draw up a charter. It would not decide city incorporation.

This charter would then have to be approved before the non-unincorporated area became a city.

The area proposed for incorporation takes in near-equal portions of four townships, Commerce, White Lake, Waterford and West Bloomfield.

Soviet N-Explosion Registered in Sweden

UPPSAIA, Sweden (AP) — A new Soviet atmospheric nuclear test at Novaya Zemlya was registered today by the Seismological Institution of the university here.

The test was estimated to have a power of eight megatons.

Handy Item for Sunday: an Umbrella

Better take an umbrella along tomorrow. Occasional showers are predicted for late tonight and tomorrow.

The mercury is expected to dip to 58 tonight and climb to 64 tomorrow.

Winds today were southerly increasing to 10 to 20 miles an hour this afternoon and 15 to 25 miles an hour tonight.

Fifty-two was the lowest temperature reading preceding 8 a. m. in downtown Pontiac. At 2 p.m. the thermometer read a pleasant 77.

Cutoff to Ease Traffic Problems

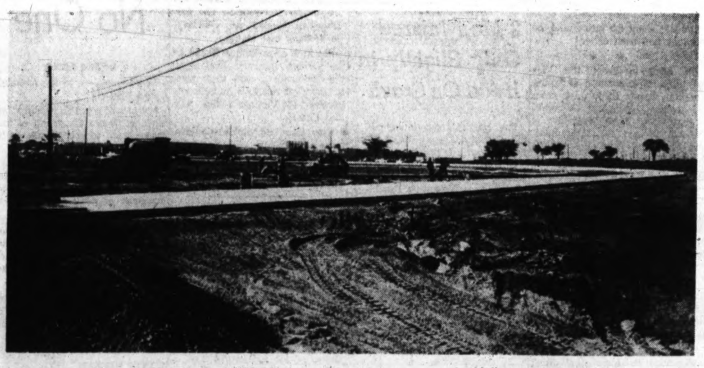

NEW TURN ROUTE — Under construction at the northeast corner of Telegraph and Elizabeth Lake Roads is this project to reduce turn problems at the corner and also the nearby Pontiac Mall Shopping Center. Westbound Elizabeth Lake Road traffic turning right to northbound Telegraph will use this cut-off before it reaches the intersection. Northbound Telegraph traffic wishing to make a left turn to westbound Elizabeth Lake Road will also use the concrete circle.

Register Monday

Path to Voting Booth

Plan to vote in the November election?
Be sure you're eligible.
Register Monday at Franklin Elementary School.
Registrations will be accepted from 1-8 p.m.

Army Enters Algiers Without Bloodshed

ALGIERS (AP) — Regular army troops entered the Algerian army area today without firing a shot and with their commander, Col. Houari Boumedienne in the lead. Civilians cheered them.

Arrival of these troops tips the balance against rebel guerrilla officers who had sought to use their control of this capital as a means of imposing their will on all of Algeria.

A new dispute over candidates for Algeria's constituent assembly, meanwhile, threatened to force postponement of national elections for the sixth time since July 3, when French rule ended.

Deputy Premier Ahmed Ben Bella's Political Bureau and the leaders of the rebellious guerrilla forces controlling the capital failed to agree on the candidate lists Friday after several hours of discussion.

TALKS RESUME

The backstage talks resumed today at the Political Bureau's headquarters. The state-owned Algiers radio said there was no agreement either on the lists or on the date of elections.

The Political Bureau announced Thursday that the elections would be held Sept. 16.

A list of candidates was drawn up last month after long negotiations between the rival factions, but this was scrapped when rebel Wilaya 4 temporarily overthrew the Political Bureau.

AGREE ON ONE PARTY

The quarreling leaders agree that the election should be held under a single-party system, leaving the voter a choice only of saying yes or no to the official list.

Although guerrilla patrols have disappeared from downtown Algiers, Wilaya 4 remained in control of large areas of central Algeria around the capital.

The Communist-equipped regular army remained poised 70 to 100 miles west and south of Algiers, ready to resume its advance if chief of staff Col. Houari Boumedienne gives the order.

As part of the cease-fire agreement, the two rebel Wilayas, 3 and 4, formally recognized the Political Bureau and agreed to a demilitarization of Algiers.

Their continued claim to a veto over the assembly candidates indicated that the cease-fire did little more than stop the shooting, and that a new flareup in the crisis-torn nation was possible at any moment.

Miss America Named Tonight

Judges Face Difficult Task of Narrowing Field Down to One

ATLANTIC CITY, N.J. (AP)—A week of frantic activity by 54 talented beauty queens will end tonight, in smiles and tears, when judges select a new Miss America.

The task confronting the judges is this:

Pick 10 semifinalists from the glamorous contestants. From the 10, select five finalists. Then name the girl who will reign as Miss America 1963.

The girl who will succeed Maria Beale Fletcher of Asheville, N.C., as the nation's queen of beauty is expected to be crowned shortly before midnight.

TO CLIMAX WEEK

The ceremony will climax a series of preliminary judging that began Monday in the nation's oldest beauty pageant. Competing are representatives from every state, Canada, the District of Columbia, Chicago and New York City.

Seven girls have won trophies in the three rounds of talent and swim suit preliminaries. Judging also has been completed in the evening gown division, but those winners are never announced.

Winners in the preliminary rounds receive $1,000 scholarships but they do not necessarily advance to the semifinals.

'TOO THIN'

The winner of the swim suit competition Friday was Miss Wisconsin—who thought she was too thin and has been drinking chocolate sodas to round out her 35-22-35 figure. She is Joan Mary Engh, 21, of La Crosse, Wis.

There was a tie in Wednesday's talent contest when the judges were unable to decide between the fiery baton twirling of Miss Nebraska, Mary Lee Jepsen, 18, of Papillion, Neb., and the organ and piano playing of Miss Maryland, Beverly Ann Smith, 18, of Baltimore.

Pontiac Press Photo

RINGS NO MORE — A victim of progress, the half-ton bell which once bonged the hour from atop the old courthouse in downtown Pontiac has no place in the new courthouse at the County Service Center. Here, James Ball, county maintenance man, attempts to restore some of the original luster to the bell cast in 1913. "It can be cleaned up," he said, though he didn't know for what purpose. The question has county officials stumped also.

Old Courthouse Bell Tolls for No One Now

Oakland County officials are wondering what to do with a half-ton bell which has been dumped in their laps, so to speak.

* * *

The bell was removed from the tower of the former courthouse now being razed.

* * *

As agreed, the bell was turned over to the county by the Wolverine Lumber 9 Wrecking Co. which is performing the demolition in downtown Pontiac.

But the county has no use for the displaced bell now. It squats temporarily on the concrete floor of the county maintenance department.

No allowance for a bell was made when the new courthouse was built at the County Service Center on Telegraph Road.

* * *

"I imagine the county would sell the bell if it would bring a thousand dollars," John Austin, chairman of the County Board of Auditors, mused.

DONATED TO COUNTY

He recalled that this was approximately the price offered a couple of years ago by the firm that originally cast the bell in 1913.

The bell was donated to the county the same year by Daniel L. Davis, a prominent attorney of the day and a former county clerk, in memory of his late wife.

Mr. Davis, now deceased also, was one of the principal speakers when the old courthouse cornerstone was laid in 1904.

An official of the bell firm, Century Tower Clocks of Manistee said at the time it made an offer to buy back the bell that it could be melted down and recast into chimes, according to George Atchison, head of county maintenance.

* * *

He recalled the official saying that the particular alloy used produced a highly desirous tone which would be difficult to duplicate otherwise.

Segregationists Call Big Rally

Church Stand Firm Despite Shooting and Boycott at Schools

NEW ORLEANS (UPI) — Segregationists led by two excommunicated Catholics today called a giant rally against parochial school integration.

The church stood firm.

Archbishop John P. Cody served notice the New Orleans archdiocese would continue to open schools "to all races" despite a shooting incident at one elementary school, closing of another, demonstrations at a third and a white boycott.

Plaquemines Parish (county) political leader Leander H. Perez Sr., and Mrs. B. J. Gaillot, a New Orleans housewife who holds that the Bible teaches segregation, announced a mass segregation rally in Westwego, La., where segregationists have demonstrated outside a parochial elementary school for three days.

LOSE SACRAMENTS

Perez and Mrs. Gaillot were cut off from the sacraments of the church last spring for opposing the decision to integrate the parochial schools.

Their chief weapon against integration is a white boycott and it cut deeply into attendance at at least two schools in New Orleans and three outside the city.

The schools in Westwego and Harvey in Jefferson Parish and Buras in Plaquemines, 60 miles south of New Orleans, were the key segregationist targets.

Six pistol shots were fired into the front doors of St. Rosalie School in Harvey, just outside New Orleans, early yesterday before classes began.

The school, which has one Negro pupil, was heavily boycotted by whites. A Negro was hanged in effigy outside the school.

A crowd of 75 whites jeered and spat at a Negro mother and white parents bringing children to Our Lady of Prompt Succor School at nearby Westwego.

The school enrollment was one seventh of normal. One man was arrested for spitting at a white parent's car.

Quick OK Likely on Reservist Call

(Continued From Page One)

sachusetts, the senior Republican member of the Senate Armed Services Committee, said he would join with chairman Richard B. Russell, D-Ga., in sponsoring the President's request in the Senate.

"Certainly we should give the President this authority, if he feels it will be helpful to maintain the security of our country," Saltonstall said.

Russell told newsmen the committee will take up the legislation next week and that "In my opinion, there is no question Congress will grant the President this authority."

Aides of Russell said McNamara and the chairman of the Joint Chiefs of Staff, Gen. Lyman L. Lemnitzer, probably will be the only witnesses at the committee hearing.

Senate Republican Leader Everett M. Dirksen of Illinois said Congress cannot quarrel with the President when, as commander-in-chief, he asks for stand-by authority to call up reservists. But Dirksen said, "There will be questions."

"You have a natural curiosity as to what is behind such a sudden call for authority when you have 2.8 million men in uniform," Dirksen said.

The Day in Birmingham

State, Area Candidates Invited to Sept. 22 Tea

BIRMINGHAM—Michigan's two leading gubernatorial candidates, along with those for county public offices, have been invited to the Oakland Citizens League Silver Anniversary Membership Tea Sept. 22.

* * *

The event at Cranbrook House, 380 Lone Pine Road, Bloomfield Hills, is expected to provide the first and only meeting in Oakland County between Gov. John B. Swainson and his GOP rival George W. Romney during the current campaign.

In addition to candidates for public office and Oakland County elected officials, invitations have been mailed to nearly 1,000 county residents who have demonstrated their concern for good government.

Admission to the tea will be by invitation only.

Mrs. Robert VanderKloot of Bloomfield Hills and Mrs. G. Howard Willett, Birmingham mayor, are heading the membership tea committee.

RECEPTION LINE

Henry S. Booth, who instigated the founding of the league 25 years ago this month, and W. Laurence Shaffner, current president, will head the reception line at Cranbrook House, the ancestral home of the Booth family.

The league is attempting to double its membership during a drive which ends Nov. 6.

The campaign is being conducted by a 34-member committee headed by F. Ward Ouradnik, director of Community House.

When Country Day School opens its doors for the new term Wednesday it will be the first time in the history of the 49-year-old school that more than 300 students have been enrolled, according to headmaster Rodman Snelling.

The Baldwin Public Library will take registrations Monday for enrollment of children in the fall school story hour program.

Application must be made in person. No registrations by phone will be accepted.

The six-week program begins Sept. 18 and each class will be limited to 25 children — 3 to 5 years old.

* * *

Mrs. Charles Burch, head of the boys and girls department at the library, and members of her staff will conduct the story hours.

Edward Cogger, 18, of 54358 11-Mile Road, South Lyon, last night was awarded a $200 freshman scholarship at Michigan State University, donated by the Optimist Club of Birmingham.

The selection was made by the awards committee of 4-H leaders on the basis of Edward's 4-H Club record.

He expects to study poultry science. He was selected from among five 4-H Club members, all from Oakland County.

Edward is the son of Mr. and Mrs. Arnold Cogger.

Wild Weather Whips West Half of Nation

By The Associated Press

Pounding rains, high winds, snow and cold hit broad areas in the western half of the nation today.

* * *

Cloudbursts swamped sections of Texas. Flash floods drove scores of families from their homes in the Fort Worth area during the night. One man was missing and may have drowned.

Tornadic winds ripped through Cleburne, 28 miles south of Fort Worth. The winds unroofed a church and destroyed the city garage and several other buildings.

* * *

Water invaded about 130 homes near Bog Fossil Creek in Richland Hills, a suburb of Fort Worth. Trucks manned by men from the Carswell Air Force Base and others took 140 families from the Sunset Acres and Sundown additions on the west fork of the Trinity River.

Hart Asks Provision to Curb Aid Loss

WASHINGTON (AP) — Sen. Philip A. Hart, D-Mich., has proposed an amendment that would keep Michigan from suffering an immediate $1-million cut in federal aid when the aid formula for the school lunch program is changed.

* * *

The change, under a House-passed bill, would be from basing aid on the number of children attending schools to basing it on the number participating in the program.

It would become effective one year after the bill is passed.

K's a Ruffian, Frost Reports

Poet Uses Term as One of Admiration and Not Disrespect

MOSCOW (AP)—Poet Robert Frost declared today that Premier Khrushchev believes in magnanimity, and is a ruffian.

* * *

He did not hide his admiration for the Soviet leader, with whom he spent an hour or more talking Friday.

But it turned out it was Khrushchev who came to see Frost.

The poet flew down to Gagra, on the Black Sea, from Moscow but when it came time Friday for the conference, Frost didn't feel too well, so Khrushchev came over to the government house where the poet was staying.

WENT TO IT

There, Frost, 88, sat on the edge of the bed: "And we went to it."

His description of Khrushchev as a ruffian was strictly to express his admiration. It came after he was asked whether Khrushchev had given him any message to carry to President Kennedy.

SHOCKED SOVIETS

"Yes, in a way," he said, but immediately some of his careful associates stopped him and told him he should tell that to Kennedy.

Frost expressed his views to Soviet and foreign correspondents crowded into his apartment in Moscow's best hotel, the Sovetskaya.

The first talk was of politics, but the comment which shook the Russians came in reply to a question as to whether Russian poets were well known in the United States.

"The chief one seems to be Pasternak."

* * *

Instantly there was a hush, the foreigners waiting for the Russians to react. The Russians were shocked and embarrassed. The late Boris Pasternak, much respected in artistic circles, is still a name which frightens many Russians, for he was virtually read out of Soviet citizenship for his novel "Dr. Zhivago" which won the Nobel Prize in literature in 1958.

Mother Loses First Round in Custody Fight

A partly blind Detroit mother yesterday lost the first round in her fight to regain custody of her 5-year-old adopted son, who now is living with his aunt in West Bloomfield Township.

Circuit Judge George E. Bowles ruled yesterday in Detroit that Mark Siembieda will continue living with his aunt in West Bloomfield Township.

Circuit Judge George E. Bowles ruled yesterday in Detroit that Mark Siembieda will continue living with his aunt at least temporarily.

The aunt is Mrs. Charlotte Knight, sister of Edward Siembieda who is involved in a divorce suit with Mrs. Norma Siembieda, Mark's foster mother.

Bowles denied a petition of Mrs. Siembieda to have her son returned to her. The boy had been staying with the relative while Mrs. Siembieda was in a hospital. She is now well, she says. And she wants the boy back.

Bowles said permanent custody of the child will be determined when the legal parents' divorce case comes to trial.

The Weather

Full U.S. Weather Bureau Report

PONTIAC AND VICINITY — Increasing cloudiness and warmer today, high 77. Cloudy tonight with occasional rain late tonight and Sunday. Low tonight 58. Turning much cooler Sunday, High 64. Winds southerly increasing to 10 to 20 miles an hour this afternoon and 15 to 25 miles an hour tonight.

Today in Pontiac

Lowest temperature preceding 8 a.m. 52
At 8 a.m.: Wind velocity 2 m.p.h. Direction: South
Sun sets Saturday at 6:56 p.m.
Sun rises Sunday at 6:07 a.m.
Moon sets Sunday at 12:41 a.m.
Moon rises Saturday at 3:01 p.m.

Friday in Pontiac (As recorded downtown)

Highest temperature	73
Lowest temperature	46
Mean temperature	59
Weather — Sunny	

One Year Ago in Pontiac

Highest temperature	87
Lowest temperature	64
Mean temperature	75.5
Weather—Sunny	

Highest and Lowest Temperatures This Date in 90 Years

87 in 1933 43 in 1883

Downtown Temperatures

6 a.m.	52	11 a.m.	73
7 a.m.	53	12 m.	75
8 a.m.	58	1 p.m.	75
9 a.m.	65	2 p.m.	77
10 a.m.	68		

Friday's Temperature Chart

Alpena	71	43	Ft. Worth	80	70
Escanaba	68	61	Jacksonville	83	71
Gd. Rapids	74	49	Kansas City	76	69
Houghton	73	61	Los Angeles	79	63
Lansing	74	48	Miami B.	91	78
Marquette	73	60	Milwaukee	77	64
Muskegon	72	48	New Orleans	89	75
Pellston	70	47	New York	72	58
Trav. City	75	55	Omaha	72	64
Albuquerque	91	53	Phoenix	100	75
Atlanta	68	60	Pittsburgh	72	48
Bismarck	66	46	Salt Lk City	89	65
Chicago	76	60	San Fran.	56	54
Cincinnati	76	52	S. Ste. Marie	66	51
Denver	83	49	Seattle	70	51
Duluth	73	62	Washington	73	54

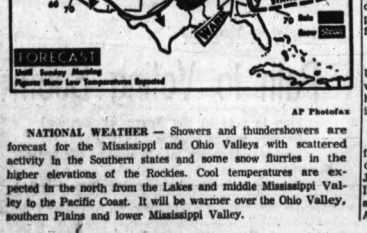

AP Photofax

NATIONAL WEATHER — Showers and thundershowers are forecast for the Mississippi and Ohio Valleys with scattered activity in the Southern states and some snow flurries in the higher elevations of the Rockies. Cool temperatures are expected in the north from the Lakes and middle Mississippi Valley to the Pacific Coast. It will be warmer over the Ohio Valley, southern Plains and lower Mississippi Valley.

Court Hits Ex-County Doctor

Wage Up? Alimony Too

If a divorced man's salary goes up, so does his alimony.

* * *

This is the ruling of the Michigan State Supreme Court in a precedent-setting case involving a former Oakland County physician, whose salary increased from $5,820 a year to $12,500 a year.

The case involved Dr. Allen D. Anneberg, who moved from a position as a $485-a-month resident physician at St. Joseph Mercy Hospital in Pontiac to a clinic in Carroll, Iowa, where he said his salary would be $12,500 a year.

Anneberg's wife sued for an increase in the $193-a-month support payments for two children when she learned of the impending transfer and salary increase. She lives at 3663 MacNichol Trail, West Bloomfield Township.

NEEDS OF CHILDREN

Anneberg argued that in determining the amount of support paymeuts the income of the father is not the sole criterion but that the needs of the children must also be considered.

The high court agreed with an Oakland County court decision that the amount of child support a divorced father must pay should be based on a percentage of his salary and that when the salary is increased, the payments should go up accordingly.

LBJ Optimistic About Future

Johnsons Back Home After Goodwill Tour of Six Nations

WASHINGTON (AP) — Vice President Lyndon B. Johnson returned Friday night from a 17-day goodwill tour of six nations and said he "came away feeling quite optimistic about the future and the job that has been done."

* * *

On hand to greet the Vice President, Mrs. Johnson and their daughter, Lynda Bird, were about 175 persons, including Secretary of State Dean Rusk, Secretary of Defense Robert S. McNamara, and diplomats from the nations Johnson visited.

ONLY ASK FAITH

Johnson, who scheduled a news conference for today, said the people of the countries he visited are dedicated "to our country and the principles upon which it is founded."

* * *

People believe in what the United States stands for and are willing to die for those principles, he said, adding that all they ask is a return of their faith.

* * *

The Vice President flew direct from Rome following his visit Friday with Pope John XXIII. The Johnsons also visited Lebanon, Iran, Turkey, Cyprus, and Greece after leaving the United States Aug. 22.

Nationalist China Breaks Laos Ties

TAIPEI, Formosa (UPI)—Nationalist China broke diplomatic relations yesterday with Laos a few hours after the Laotian government established formal ties with Red China and Communist North Viet Nam.

The nationalist government entered relations with Laos in June during a visit to Taipei by members of the former royal Laotian government headed by ex-premier Boun Oum. The nationalists opened an embassy in Vietiane last month.

But in a communique issued by the foreign ministry last night, the Nationalists said they were breaking off relations immediately because of Vietiane's ties with Red China.

Laos also had diplomatic relations with South Viet Nam, but there was no immediate indication whether the Saigon government would break them.

2 Men Injured Only Slightly in Head-On Crash

The general superintendent of the Oakland County Road Commission and a Detroit man escaped with minor injuries yesterday afternoon in the head-on crash of two cars on Telegraph Road.

The road commission official, Oscar D. Loomis, 58, of 2340 Montroyal Ave., Waterford Township, and Wyley Hendrix, 45, of Detroit, both are reported in satisfactory condtion today at Pontiac General Hospital.

Redford state police said Hendrix' car apparently went out of control when he applied the brakes about 4 p.m. yesterday on Telegraph south of 14-Mile Road.

* * *

Hendrix' auto, headed north on Telegraph, jumped the center island and collided head-on with Loomis' south bound car, police said. Both men were alone in their cars.

Pontiac Girl Struck and Injured by Auto

A 7-year-old girl, struck by a car on Melrose Avenue near Madison Avenue about 11 a.m. today, was reported in satisfactory condition this afternoon at Pontiac General Hospital.

Police identified the girl as Ann Moran of 863 Kenilworth Ave.

The driver of the car, David I. Johnson, 19, of 964 Cameron St., told police the girl darted in front of his auto from between two parked trucks while he was travelling about 25 miles per hour.

School Row Lines Clearly Drawn

No One on Fence in Avondale

By JIM LONG

Fence-straddlers in the Avondale School District?

Not any, if a public meeting last night to discuss the recall of four school board members was an indication.

* * *

The 90 persons at the meeting were either in favor of the ouster maneuver or dead set against it. There were no in-betweens.

With feelings on the subject sharply divided, there was little chance of anything being accomplished except to learn the others' views.

The meeting in the Auburn Heights Fire Hall was called by the Avondale School District Improvement Association to let residents express their opinions.

WANTS RECALL

The ASDIA wants to recall the officers of the school board, Floyd Cobb, president; David W. Hackett, vice president; Raymond N. Baker, secretary, and Mrs. Genevieve Porter, treasurer, claiming that the four "have not acted in the best interest of the people in the school district."

Cobb, Hackett and Mrs. Porter attended the meeting but made no comment.

The recently organized citizens group contends the four forced LeRoy R. Watt to resign as superintendent because they would not renew his contract.

OWN CHOICE

Watt has stated that he resigned of his own volition to become superintendent of schools in Wooster, Ohio.

* * *

Since then the chief concern of the ASDIA has become "the speed in which the board took action in naming Watt's successor (George E. Shackelford), three days after his resignation," said Thomas B. Rocker, ASDIA president.

"We believe he could have been named acting superintendent rather than immediately given a full contract," said Rocker.

* * *

"We have no criticism of Mr. Schackelford — we wish him luck —nor the board in its choice; only in the way in which it was handled."

He said the board allowed no time for the interviewing of other possible candidates. Shackelford was principal of Elmwood Elementary School before being named superintendent.

Recall petitions are being circulated said Rocker, with a target date to obtain 1,500 signatures by Oct. 1. The total is more than required under law.

LISTED SEPARATELY

The petitions list each board member individually, allowing residents to consider the recall of each separately.

A special election would be held within 35 days after verification of the signatures unless a regular election is scheduled within 90 days.

COPYRIGHT 1959, A. C. HANAKER

Complete Chapel Facilities . . . With the Soft Dignity of Home . . .

The Donelson - Johns Funeral Home offers a choice of facilities and of services. Each funeral is in the setting of beauty and dignity. Spacious, convenient, in perfect taste. Our chapel has the warm glow of peace and hospitality.

The family may be secluded and alone in their hour of grief if desired. Be it a funeral attended by hundreds, or but a small gathering, the same setting of soft dignity prevails.

Parking On Our Premises — Donelson-Johns FUNERAL HOME — Phone FEDERAL 4-4511

855 WEST HURON ST. PONTIAC

Pontiac, Nearby Area Deaths

ALESKA BLAGOJEV

Service for Aleska Blagojev, 77, of 558 E. Tennyson St., will be 1 p.m. Tuesday at the Kuko Funeral Home, Akron, Ohio. He died yesterday and is at Donelson-Johns Funeral Home until 11 a.m. Sunday.

A retired Pontiac Motor Division employe, Mr. Blagojev is survived by his wife, Dorothy; three sons, Samuel Blago of Yugoslavia, Nikolas Blago of Akron, Rudy Blago of Pontiac and a daughter, Mrs. Eugene Williams, also of Akron.

Also surviving are a brother, a sister and one grandchild.

MRS. FRED D. BOLTON

Service for Mrs. Fred D. (Myrtie Belle) Bolton, 77, of 93 Ruth St., will be 2 p.m. Monday at D. E. Pursley Funeral Home. Burial will be in Mt. Hope Cemetery, Lapeer.

Mrs. Bolton died early today at her home following an illness of five months.

Surviving besides her husband are three sons, Carl, Harold and LaVern, all of Pontiac; three daughters, Mrs. Owen Proffer and Mrs. Kenneth Upton, both of Pontiac, and Mrs. John Rupp of Ortonville; two sisters, Mrs. Scott Kelley of Pontiac and Mrs. Roy Cummins of Farwell; 10 grandchildren; and one great-grandchild.

GEORGE D. CAMPBELL

AUBURN HEIGHTS — Service for George D. Campbell, 63, of 3124 Lincolnview St., will be 2:30 p.m. Sunday at the Moore Chapel of Sparks-Griffin Funeral Home.

Burial will be Tuesday in Fife Lake Cemetery by the Smith Funeral Home of Kingsley.

Mr. Campbell died Friday after a long illness. He was a retired mechanic.

Surviving beside his wife Mabel are two sons, George of Walled Lake and Jerry in the U.S. Army at Fort Hood, Tex.; a daughter, Mrs. Marvin Jones of Bloomfield Hills; and nine grandchildren.

Also surviving are three sisters and two brothers.

ANNA K. DITCHFIELD

Graveside service for Ann K. Ditchfield, 83, of 67 W. Columbia Ave. will be at 2 p. m. Monday at the Charlotte Cemetery, Charlotte.

Miss Ditchfield, formerly of Chicago, was dead on arrival Thursday at Pontiac General Hospital following a 6-week illness.

Surviving is her neice, Mrs. Margaret Reist, with whom she had made her home for the past two months.

MRS. ERNEST HULET

ROSE TOWNSHIP — Service for Mrs. Ernest (Mercie G.) Hulet, 77, of 831 S. Milford Road, will be 2 p.m. Monday at the Dryer Funeral Home, Holly. Burial will be in Lakeside Cemetery, Holly.

Mrs. Hulet died yesterday at her residence after a long illness.

She was a member of the First Presbyterian Church of Holly and the Holly Home Economics Group.

Surviving besides her husband are a sister, Mrs. Hazel McNamara of Davisburg.

JAMES J. MOON

INDEPENDENCE TOWNSHIP — Service for James J. Moon, 74, of 6926 Tappon Court, will be 11 a. m. Monday at the Lewis E. Wint Funeral Home. Cremation will follow at White Chapel Memorial Cemetery.

Mr. Moon, a retired salesman of the heating industry, died yesterday in Pontiac General Hospital following an illness of several months.

Surviving are one son Maurice F. of Clarkston, and five grandchildren.

Book Tells the Story of Mission Society

NEW YORK (AP) — Documentary and historical sources by which the activities of Jesus can be traced and authenticated are described in a new book, "The Sources of the Life of Christ," compiled by four Catholic scholars and published by Hawthorn.

It is the fifth volume in the 150-volume series, the 20th Century Encyclopedia of Catholicism.

3 Republicans Plan to Discuss Reshuffle Issue

The constitutional convention and the question of reapportioning the State Senate will be topic of a symposium at 8 p.m. Tuesday in the Independence Township community center, featuring three top state GOP members.

Speakers will be Robert Danhoff, GOP candidate for state attorney general; State Sen. Farrell E. Roberts, R-Oakland County; and State Rep. Lloyd L. Anderson, R-Waterford Township.

The meeting is sponsored by the Independence Township Republican Club, according to Howard Altman, vice president. The center is at 90 N. Main St., Clarkston.

Historic Church in Frisco Burns to the Ground

SAN FRANCISCO (UPI) — St. Mary's Cathedral, the seat of the Catholic archdiocese of San Francisco and a landmark in the city for 75 years, was in ruins today.

★ ★ ★

The big brick-walled church, which survived the earthquake and fire of 1906, collapsed in flames last night with the loss estimated by Archbishop Joseph T. McGucken at $2.5 million.

Every available piece of fire equipment in the city was sent to the scene of the general-alarm blaze at Van Ness Avenue and O'Farrell Street in the heart of the civic and cultural center of the city.

Three hundred firemen battled the blaze as five thousand spectators gathered.

★ ★ ★

Police said one man was taken to headquarters for questioning on the possibility of arson. They said arson was a "definite possibility."

One priest, Father John Heaney, was trapped by the flames when he re-entered the church to rescue some holy sacraments.

★

He escaped by breaking a window and climbing out, and was treated at the scene for gashes in his hand and arm.

Man Reports Robbery in Apartment Building

Television serviceman John Satiller Jr. of 2256 Crane St., Waterford Township, told police he was robbed of $50 about 8:45 p.m. yesterday in the hallway of an apartment building at Howland Avenue and South Boulevard.

★ ★ ★

Satiller said he believed the lone bandit carried a gun.

Milford Resident Beaten and Robbed

A 34-year-old Milford man told police he was beaten and robbed by three men after he fell asleep in his car about 4:45 a.m. today in Pontiac.

Edwin Sparkman of 720 Hillwood Ave. said his assailants took his wristwatch and $11 in cast while he was parked on Beaudette Street. He was not hospitalized.

Sparkman, who told police he had just dropped off a friend in Pontiac, said he decided to take a nap before driving back to his home.

New Paddy Wagon Used in City Raid

The Oakland County Sheriff Department's big, new paddy wagon was pressed into service by Pontiac police early today when they raided an alleged blind pig at 478 S. Sanford St.

A total of 33 persons were nabbed in the raid at 3:30 a.m. according to police.

Lawrence V. Gambee, 39, of the South Sanford Street address, was charged with operating and maintaining an illegal liquor establishment.

The 32 others were charged with loitering. All were scheduled to be arraigned later today in Municipal Court.

Lodge Calendar

Regular meeting Pontiac Chapter No. 228 O.E.S., Monday, Sept. 10, at 8 p.m. 18½ E. Lawrence St. Edith M. Coons, Secretary.

News in Brief

Power tools valued at approximately $115 were stolen by burglars who broke into Stub's Auto Parts, 2221 Highland Road, Highland Township, it was reported to Oakland County Sheriff's deputies last night by the owner, Stub Steel.

NOTICE

The increase of the half fare rate for children under 12 years of age from 10c to 15c which was announced in the Pontiac Press, Thursday, September 6, 1962 will become effective Tuesday, September 11, 1962.

Pontiac Transit Corp.

Reflections

THREE BRIDGES

J. L. VOORHEES

Rewarding life is over the bridges of Fear, Vanity and Hypocrisy.

The Canyon of Fear is awesome; road of raging water, that isn't there, reverberate on the sheer rock walls like the howl of an angry Ogre while shadows cruel and black, grotesque and forbidding are monsters of imagination. Beyond them is the yawning mouth of Hades where Defeat beckons; above are the heaven of orderliness, and all that is clean and beautiful.

M. E. SIPLE

Fantasy supports the Bridge of Vanity. Vanity rides in a bottomless boat over crystal clear water, that vanishes at the touch of reality, to a chimerical castle to string bubbles on a gossamer filament. Vanity exists in a world without substance; flattery is its sun, moon and stars. The Bridge over Vanity is Integrity and Truth.

The Bridge over the Sea of Deception is called Hypocrisy. This body of rolling muck is the scene of a whirling vortex that sucks its victims down down into the belly of superstitious Hate. Self-delusion is a hoax, a cruel deception that cripples and destroys. The terminals of this Bridge are anchored in the solid rock of honor, veracity, courage and strength of character; they lead to basic qualities of a rewarding life.

VOORHEES - SIPLE FUNERAL HOME

268 North Perry Street Phone FE 2-8378

Robert Hall

SHOP SUNDAY 12 to 6 p.m.

talk about value!

PLEATED WOOLEN PLAID SKIRTS

2 for $5

Yes, only $5 buys you two skirts that could well be the backbone of your sports wardrobe! Wool fortified with nylon for longer wear. Subdued plaids; also solids in the group. Misses' 10-18; petites 8-16.

Robert Hall OPEN EVERY NIGHT 'TIL 9:30

Air Conditioned for Your Shopping Comfort

IN PONTIAC 200 N. Saginaw St. Open Every Night 'til 9:30

IN CLARKSTON WATERFORD On Dixie Hwy.—Just North of Waterford Hill Sundays 12 to 6

PLENTY of FREE PARKING

TRADE FAIR'S 3-DAY SALE!

SATURDAY NIGHT—SUNDAY—MONDAY

TERRIFIC SAVINGS! DuPont Lucite WALL PAINT 3.99 GAL.

FOOTBALL Inflator Needle and Pump $1.99

TERRIFIC SAVINGS! • POINTED, LONG-HANDLE SHOVEL • RAKE • and HOE Your Choice While They Last $1.49

9-VOLT TRANSISTOR BATTERIES 15c Limit 3

ARMOUR'S 10-6-4 Fertilizer $1.39 50 LBS. Covers 5000 Square Feet

CHILDREN'S LUNCH KITS With Genuine Thermos Bottles $1.99

5-Hole Punch NOTEBOOK Filler PAPER 500 Sheet Count 77c

ARMOUR'S VERTEGARD BROADLEAF WEED KILLER Covers 25000 sq. ft. Controls plantain, dandelion, chickweed and many other weeds. $2.89

ELDON ROAD RACE CAR SET Pre-Assembled Handicap Set $4.99

ARMOUR'S VERTEGARD CRABGRASS KILLER Covers 2,500 sq. ft. Controls sedge, foxtail, crabgrass, dallisweed, barnyard grasses. $2.89

TRADE FAIR DISCOUNT CENTER

1108 WEST HURON STREET—3 Blocks West of Telegraph Rd.

Open Daily 9 A.M. to 9 P.M.—Sundays 10 A.M. to 3 P.M.

Sparks-Griffin FUNERAL HOME "Thoughtful Service"

Glenn R. Griffin 46 Williams St. Phone FE 2-5841

LENOX OXFORD ends your search for the ultimate in bone china

WAKEFIELD *Place Setting: dinner, salad, butter plate, teacup & saucer* $24.95

WAKEFIELD *Combination Coffee-Tea Pot* ... $27.00

Pure white Oxford is the most translucent bone china ever! Its beautiful glaze gives it an exquisite luster. Light in weight and delicate in appearance, yet its durability will give you service for years to come.

24.95 MILBURNE 5-Piece Place Setting

The Mayfair shape is in the classic tradition of bone china, yet has a freshness in harmony with the mood of today.

Start with just a few pieces or a complete service. You're sure to find an Oxford pattern to suit your taste whether you prefer 24-K gold or gleaming platinum.

50.00 5-Piece Place Setting MALDON

Use Our Convenient Layaway or Budget Plan

Connolly's JEWELERS Registered Jewelers American Gem Society

MIRACLE MILE 2201 S. Telegraph Open Every Night FE 3-4321

DOWNTOWN 16 W. Huron Open Monday and Friday Nights FE 3-4194

That which is called considering what is our duty in a particular case, is very often nothing but endeavoring to explain it

FIRST FREE METHODIST CHURCH
501 MT. CLEMENS STREET
Rev. Carl Koerner, Pastor
SUNDAY SCHOOL 10 A.M.
WORSHIP SERVICES 11 A.M. and 7:00 P.M.

BETHANY BAPTIST CHURCH
W. Huron at Mark
Sermon: "THE FIRST DAY OF THE WEEK"
Dr. Emil Kontz, Pastor
Worship Services at 8:40 and 11:00 A.M.
Church School Classes for All Ages 9:45 A.M.
MID-WEEK SERVICE Wednesday 7:30 P.M.
"An American Baptist Convention Church"

CHURCH SCHOOL 9:45 A.M.
MORNING WORSHIP 11:00 A.M.
First Christian Church
DISCIPES of CHRIST
Rev. Jack H. C. Clark, Pastor
858 W. Huron St.

NYC Rector to Preach at Kirk in the Hills

Kirk in the Hills will have as its guest preacher Sunday, the Rev. Dr. Frederick M. Morris, rector of St. Thomas Church, New York City, at both the 9:30 a. m. and 11:30 a. m. services.

Dr. Morris has written several books, the latest of which, "Power to Save," was published in 1960. A native of Los Angeles, he graduated from Hobart College in 1927 and Virginia Theological Seminary in 1930. He served churches in Ethete, Wyo., Silver Springs, Md., Salem and Newton Centre, Mass. and Minneapolis, before going to New York City.

At both services, the full chancel choir will sing. Kirk in the Hills is located at 1340 West Long Lake Rd., Bloomfield Hills.

80 Foreign Teen-Agers Living in U.S. Homes

NASHVILLE, Tenn. (AP)—Eighty teen-agers from overseas are living with Christian families in this country for a year under the sponsorship of 78 Methodist churches in 30 states.

Part of an exchange program, the objective is to give youths a fuller understanding of the church's work in the world.

CHURCH OF THE GOOD SAMARITAN
4780 Hillcrest Dr., Waterford
SERVICE 7 P.M.
Eleanor O'Dell of Drayton Plains
Wed. Student Class 7 P.M. to 8 P.M.
For Information Call OR 3-2974

Pontiac Press Photo

SING ALONG — Enjoying a favorite pastime are Rev. Carl W. Koerner and family, Mrs. Koerner, Carol, 16, and Joyce, 18, at the organ in their home at 34 Court St. Rev. Koerner, new minister at First Free Methodist Church as of last month, will return home tonight with the young people of the church, he escorted to Covenant Cove the church's own youth camp near Alger Friday night. The Reverend's first pastorate was in Highwood in 1938. He served as pastor of Roosevelt Avenue Free Methodist Church, Flint, for five years prior to serving here.

Bethany Baptist Guests

To Welcome Preachers

Bethany Baptist Church will welcome two guest preachers during September, Pastor Dr. Emil Kontz, announces.

* * *

Visiting speaker Sept. 23 will be Dr. Selwyn Smith of Detroit. He is the executive secretary of the Detroit Association of American Baptist Churches, an organization of some 60 churches in the metropolitan area.

On Sunday, Sept. 30, the pulpit will be occupied by Dr. Ronald V. Wells of Valley Forge, Pa., director of Christian Higher Education for the American Baptist Convention.

Sunday, Dr. Kontz will preach on the subject, "The First Day of the Week" interpreting significance of worship experience of the church. The following Sunday his sermon will dwell on extensive educational work of the church.

Senior choir members under direction of Elda Sutter will provide music. The Rev. Chalmer Mastin, minister of education will assist in the worship.

CUSTOMARY SCHEDULE

Tomorrow, the church will also resume its customary schedule of Sunday morning services: at 8:40 a.m. will be the early worship service in the sanctuary. Church school meets at 9:45 a.m. Regular morning worship is at 11 a.m.

This weekend, some 70 young people and their adult counselors are gathered at Island Lake Recreation Center for the annual Youth Retreat, to map out the youth program for the coming months. Special guest leader for the group is the Rev. Charles B. Mercer, Baptist minister from Detroit.

"The First Day of the Week" is the subject Dr. Emil Kontz, pastor of Bethany Baptist Church has chosen for Sunday's worship service at 10 a.m.

Worship service is also held at 8:40 a.m., and church school classes for all ages, 9:45 a.m. Mid-week service Wednesday at 7:30 p.m. will feature the topic entitled "An American Baptist Convention Church."

Theme for the sessions is "Christ Confronts the Community." Directors of the camp is Rev. Chalmer Mastin, assisted by Jerry Starkweather and Evelyn Quinn.

Others helping with arrangements are: Dave Kives, recreation; Leon Gresnickle, meals; Mary Jean Thornton and Church Sickels, snack counter; and Bill and Ruth Cook, Kathy Kennaday, Dick and Don Crawford, promotion.

* * *

Bethany's weekday nursery school will open its second year of service Monday with Bea Cheney direction the activity. Assisting her will be teachers, Martha Pepper and Paula Smith.

The school for preschool children ages 3 to 5, is held daily 9 a.m. to 11:30 a.m.

At present there are a few vacancies of the Tuesday-Thursday class. Open to children of the community as well as of the church, it is under the direction of the church's board of education and is licensed under a division of the State Board of Education.

* * *

Further information may be obtained by contacting the church

LUTHERAN CHURCHES
MISSOURI SYNOD

Cross of Christ
Telegraph at Square Lake Rd.
Bloomfield Township
Rev. Delayne H. Pauling, Pastor
Services of Worship at 8:30 and 11:00 A.M.
Church School 9:45 A.M.

St. Stephen
Sashabaw at Kempf
Guy B. Smith, Pastor
Sunday School ..... 9:15 A.M.
Church Services 8:00 and 10:30 A.M.

St. Trinity
Auburn at Jessie (East Side)
Ralph C. Claus, Pastor
Sunday School ..... 9:45 A.M.
First Service ..... 8:30 A.M.
Second Service ..... 11:00 A.M.

St. Paul
Joslyn at Third (North Side)
Rev. Maurice Shackell
Early Service ..... 8:00 A.M.
Sunday School ..... 9:05 A.M.
Late Service ..... 10:45 A.M.

Grace
Corner Genessee and Glendale (West Side)
Richard C. Stuckmeyer, Pastor
Church Service ..... 9:00 A.M.
Sunday School ..... 9:00 A.M.
Church Service ..... 11:00 A.M.
Sunday School ..... 11:00 A.M.
"The Lutheran Hour" over WKMI 9 A.M. Every Sunday

United Presbyterian Churches

OAKLAND AVENUE
Oakland at Cadillac
Theodore R. Allebach, Pastor
Audrey Linkenaus, Youth Director
Morning Worship ..... 10:00 A.M.
Sunday School ..... 11:20 A.M.
Youth Meetings ..... 5:45 P.M.
Evening Worship ..... 7:00 P.M.
Wednesday Prayer ..... 7:00 P.M.

AUBURN HEIGHTS
F. Wm. Palmer, Pastor
9:00 A.M.—Sunday School
10:15 A.M.—Morning Worship
3456 Primary Street

DRAYTON
Drayton Plains, Michigan
W.J. Tousaleon Jr., Pastor
Bible School ..... 9:45 A.M.
Morning Worship ..... 8:30 A.M.
Youth Groups ..... 6:30 P.M.
Evening Worship ..... 7:30 P.M.
Wednesday Prayer and Study Hour ..... 7:00 P.M.

NORTH EAST COMMUNITY CHURCH
EVANGELICAL UNITED BRETHREN
Mt. Clemens at Featherstone
10:00 A.M.—Church School
11:00 A.M.—Worship Service
Sermon—"Jesus, the Master-Teacher"
L. S. SCHEIFELE, Minister FE 8-1744

Columbia Avenue
BAPTIST CHURCH
64 West Columbia Ave. FE 5-9960
Sunday School ..... 9:45 A.M.
Morning Worship ..... 10:55 A.M.
Evening Service ..... 7:30 P.M.
REV. E. CLAY POLK, Pastor
CLARENCE B. JACKSON, Minister of Education
Affiliated with Southern Baptist Convention
Membership Over 9,500,000

FIRST CHURCH of the BRETHREN
46 NORTH ROSELAWN
JUNIOR CHURCH 11 A.M.
MORNING MESSAGE BY THE PASTOR 11 A.M.
Special Music by the Choir
7:00 P.M. EVANGELISTIC SERVICE—Special Music

MISSIONARY EDUCATION
EXHIBIT
SATURDAY, SEPT 15
10 A.M. through 9 P.M.
at the
MISSIONARY ALLIANCE CHURCH
(In the Sunday School Building)
220 N. Cass Lake Rd. at M-59
12 ROOMS OF INTERESTING
EXHIBITS
REPRESENTING 9 COUNTRIES
● India ● S. E. Asia ● Philippines
China ● Hong Kong ● S. America
● Japan ● The Near East ● Africa
● New Guinea
Costumes—Curios—Films—Slides
Literature—Personalities
Nationals, In Native Dress, Will Be Resource Persons
● An International Ministry
● A World-wide Fellowship

MISSIONARY ALLIANCE CHURCH
31ST ANNUAL MISSIONARY CONVENTION
OPENING SUNDAY, SEPT. 16
SIX MISSIONARIES and TWO BIBLE TEACHERS
—Services Sunday, Sept. 9th—
GUEST SPEAKER: REV. MELVIN MAURER
Sunday 9:45 A.M. Worship 11 A.M.
Youth Fellowship 6 P.M. Evening Service 7 P.M.
Rev. G. J. Berube, Pastor

To Hear Cleric Sing Hymns

Rev. Allen Northrup at Maranatha Baptist Starting Monday

Rev. Allen Northrup will sing many of the church hymns as well as chalk drawings during the meetings at Maranatha Baptist Church, 1240 Joy Road, nightly at 7:30 beginning Monday through Sunday.

* * *

Reared in the small town of Brockport in New York, Rev. Northrup prepared for the ministry at Rockmont College in Denver, Colo.

While attending college, he traveled with a quartet representing the school known as the "Harmonaires for Christ." During this time Rev. Northrup co-pastored and founded the Boulder Baptist Church in Boulder, Colo.

Upon leaving school, he entered his first pastorate in Eastport. While serving there he held revival meetings in the Dominican Republic on two different occations as well as in many leading cities in America.

During his second pastorate at Pentwater, he and Mrs. Northrup attended the International Council meetings in South America with hundred of pastors from free nations throughout the world.

Rev. Northrup is presently pastor of Court Street Baptist Church in Port Huron.

CHRIST LUTHERAN CHURCH
Airport and Williams Lake Rds.
Sunday School ..... 9:30 A.M.
for All Ages
WORSHIP SERVICES
8 and 11 A.M.
NURSERY PROVIDED AT 11 A.M.
Wayne E. Paterson, Pastor

BLOOMFIELD HILLS BAPTIST CHURCH
3600 Telegraph Rd. North of West Long Lake Rd
Sunday School 10 A.M. Evening Worship 6 P.M.
Morning Worship 11 A.M. Prayer Meeting Wed. 7:30 P.M.
Rev. Harold W. Gieseke, Pastor Phone 647-3463

All Saints Episcopal Church
Williams St. at W. Pike St.

The REV. C. GEORGE WIDDIFIELD
Rector
The REV. WM. E. LYLE
Associate
The REV. ALEXANDER T. STEWART
Vicar
8:00 A.M.—HOLY COMMUNION
10:00 A.M.—MORNING PRAYER and SERMON by the RECTOR
THURS., SEPT. 13th—10:00 A.M.
HOLY COMMUNION
CHURCH of the RESURRECTION
will meet in Clarkston Elementary School, 6595 Waldron Rd.
THE REV. ALEXANDER T. STEWART, Vicar
9:30 Holy Communion and Sermon

Series to Concern Book of Revelation

Rev. Edward D. Auchard, pastor of the Orchard Lake Community Church, Presbyterian, will preach tomorrow on the theme, "Prisoner for God."

This is the first in a series of sermons on the Book of Revelations that will be presented at intervals during the coming year.

Worship services will include the baptism of children. Sylvia Pascouau, contralto, will sing "Suffer the Little Children" by Hausman. The chancel choir will present a Bach chorale, "Now Let Every Tongue" at 11 a.m.

Members of the senior high fellowship will hold their first meeting Sunday evening with inspirational picnic planned on the manse lawn. Mary Fran Sarto is moderator.

* * *

Other officers are Joanne Auchard, Sandra Brown, and Winnie Smeiser. Mr. and Mrs. J. O. Sarto are advisers.

Rev. and Mrs. Auchard and Mr. and Mrs. Christian Koch will be hosts to members of the session of the Orchard Lake church and their wives at 8 p.m.

TO LEAD ORIENTATION

At this time, Mr. Auchard will lead an orientation meeting introducing the "Every Family Dedication Program" sponsored by the Evangelism Committee of the church.

The program provides for contacting every family in the church prior to Worldwide Communion Sunday, a series of small group worship services in some 80 homes, and an opportunity for rededication to Christ and the Church.

R. H. McClurg is chairman of the Evangelism committee with members, John Emmert, Charles Urquhart, and Charles Wright.

* * *

The Women's Association Board meets at the church Monday noon. Rev. Auchard will present the Bible study at 11 a.m. preceding the board meeting. The Christian Education committee meets under leadership of Carroll Appel at 8 p.m. on Monday.

* * *

The 1963 budget committee will meet Wednesday evening at 8 p.m. with Mr. Sarto, president of the board of trustees presiding.

To Give Sermon on Stephen, Early Martyr

The Rev. F. William Palmer will preach on the theme "The Tragedy That Led to a Glorious Ending," at the 10:15 morning worship service at United Presbyterian Church in Auburn Heights. The sermon is a study in the life of Stephen, the first Christian martyr.

The week's agenda includes the Martha Circle meeting Monday at the Manse beginning 8 p. m. and the Session and Sunday School Cabinet gathering Tuesday at 7:30 p. m.

Members of the Esther Circle will meet Wednesday at 1 p. m. The church's bowling league will gather 9 p. m. Friday at the Auburn Lanes and members of the couples class will square dance 8 p. m. Saturday at the Auburn Heights Fire Hall.

All-Night Songfest Set for Tabernacle

An all-night songfest is scheduled for Sept. 15 beginning at 8 p.m. at the Evangelistic Tabernacle, 2800 Watkins Lake Road.

* * *

Jim Hill, author of "What a Day," and his Golden Keys quartet of Portsmouth, Ohio, will be the featured singers.

* * *

Other groups participating will include the Erickson Sisters, Little Aaron and the Baughey Brothers, and the Tabernacle Trio.

The event is open to the public.

There is no beautifier of complexion, or form, or behaviour, like the wish to scatter joy and not pain around us. — R. W. Emerson.

MARIMONT BAPTIST CHURCH
68 W. Walton FE 2-7239
SUNDAY SCHOOL ..... 10:00 A.M.
MORNING WORSHIP HOUR ..... 11:00 A.M.
"THE BIBLE'S PERFECT CHURCH"
Robert Gavette—Speaking
EVENING SERVICE ..... 7:30 P.M.
"AN ALL MUSICAL EVENING"
Public Cordially Invited

Helps to Better Life in India

Methodist School Is Turning Out Skilled Specialists for Nation

To break the bonds of India's primitive agricultural economy and provide the jobs and consumer goods needed to raise the standard of living of its nearly 440 million people, far-reaching plans are in motion which involve Lodhipur Institute, Methodism's 104-year old mission school at Shahjahanpu, near India's northern border.

Since establishment as Methodism's first educational institution in India, Lodhipur had concentrated on arts and crafts while teaching improved farming methods as a means of improving the Indian way of life.

But the school found itself challenged by India's need for men who could teach and work in such fields as television, radio, refrigeration, printing, the metal trades, and automotive mechanics.

MADE APPEAL

At that time, the Rev. Julian W. Nave, manager of the school, and for 40 years a missionary in India, appealed to friends in America. Funds arrived, but not enough to transform Lodhipur into a much-needed technical school.

Help came in January 1958, when the Ford Foundation set aside a grant of $68,000 to send young Indians to America for intensive study at famed Dunwoody Industrial Institute in Minneapolis, Minn. A month after the grant was made seven men were on their way to the United States.

Two years later the students, now specialists in as many fields, came back to Shahjahanpur, ready to staff Methodism's first-class technical training school.

Today skilled hands by the hundreds are being turned out at Lodhipur.

The Nave's son, Robert, a layman, who is now director of the Christ-centered program, says, "Industry in India needs Christ and Christians to help bring stability to the new, fast-growing communities, to give uprooted people faith, hope and love, and to help fill the newly created vacuum brought in 20th century India by the breakdown of older social forms."

Faith Baptist Church
3411 AIRPORT ROAD
GOSPEL TONE TRIO
GUESTS OF THE DAY
10 A.M. ..... SUNDAY SCHOOL
11 A.M. ..... MORNING WORSHIP
7:30 P.M. ..... EVENING SERVICE
MR. and MRS. ROBERT GRIFFIN, DUET
ROBERT LILLYMAN, DIRECTOR
Rev. Al Kasten

EVANGELICAL UNITED BRETHREN CHURCH
212 Baldwin Ave., Pontiac Phone FE 2-0728
WORSHIP—9 A.M. and 11 A.M.
SERMON—"The Three R's"
SUNDAY SCHOOL CLASSES—10:00 A.M.
YOUTH HOUR—5:30 P.M.
REV. M. R. EVERETT, Minister

First Presbyterian Church
HURON AT WAYNE
REV. GALEN E. HERSHEY, B.D., PASTOR
Asst. Pastor, Rev. PAUL D. CROSS
WORSHIP SERVICE .... 10:00 A.M.
CHURCH SCHOOL .... 10:00 A.M.

This Is Your Invitation to Attend
EVANGELICAL TABERNACLE
2800 Watkins Lk. at Buick St. (Near Market)
SUNDAY SCHOOL 10 A.M., Al Eberle, Supt.
● You Never Outgrow Your Need for Sunday School
Preaching 11 A.M. and 7:30 P.M.—Youth 6:30
RADIO-80—CKLW Sun. 7:30 A.M. Tune In!
A. J. Baughey, Pastor DeWitt Baughey Asst. Pastor

The SALVATION ARMY
29 W. Lawrence Street
Sunday School 9:45 a.m. Young People's Legion 6 p.m.
Morning Worship 11 a.m. Evangelistic Meeting 7:30 p.m.
Wednesday Prayer and Praise Meeting 7:00 p.m.
LIEUT. and MRS. GARY B. CROWELL
Good Music—Singing—True to the Word Preaching
God Meets With Us—You, Too, Are Invited

WATERFORD COMMUNITY CHURCH
AIRPORT RD. and OLYMPIC PARKWAY
Robert D. Winne, Pastor
Welcome to a Friendly Church
★ Sunday School 9:45
★ Worship Service ... 11:00
★ Youth Groups 6:00
★ Evening Service 7:00
Bring the Whole Family to Church This Sunday!

Church News

PONTIAC CHURCH OF CHRIST
1180 N. PERRY ST. FE 2-4949
Bible Study 9:30 A.M.
Morning Worship 10:50 A.M.
Evening Worship 6:00 P.M.
Wed. Night 7:30 P.M.
Boyd C. Glover, Evangelist

Williams Lake Church of the Nazarene
2840 Airport Road
Paul Coleman, Minister
10 A.M. SUNDAY SCHOOL
11 A.M. WORSHIP HOUR
7 P.M. WORSHIP HOUR

PENTACOSTAL MISSIONARY TEMPLE
424 Osmun St.
Deliverance Meetings Start Sept. 9 NIGHTLY 7:30 P.M.
Evangelist Jeanie Carr, Massillon, Ohio
Salvation In Miracles and Revelations from God.
Pastor B. Hicks OR 3-6745

CHRISTIAN PSYCHIC SCIENCE CHURCH
TEMPORARILY CLOSED
HORACE JOHN DRAKE

CHRISTIAN SCIENCE
SUBJECT for SUNDAY
"MAN"
Sunday Services and Sunday School 11:00 A.M.
Wednesday Evening Services 8 P.M.
Reading Room
14 W. Huron St.
Open Daily
11 A.M. to 5 P.M.
Friday to 9 P.M.

First Church of Christ, Scientist
Lawrence and Williams Streets
PONTIAC
THE BIBLE SPEAKS TO YOU
9:45 A.M. SUNDAY RADIO STATION CKLW 800 KC

To Celebrate Anniversary

Savior Lutheran to Mark Fifth Year of Its Dedication

Savior Lutheran Church on North Adams Road will celebrate its fifth anniversary of the dedication of the church in services this Sunday and a special banquet this Friday evening.

A group of new members will also be formally received into membership in the 11 a. m. service with a reception in their honor following.

The fifth anniversary banquet will be held at Eastover School on Westview Road. Past presidents of the congregation and the charter members will be honored at the event.

* * *

The Reverend, Dr. Norman A. Menter, president of the Michigan District of the American Lutheran Church will be the main speaker. Greetings will also be extended by several area pastors.

James Holzwarth has prepared a historical review of the first five years of the congregation illustrated with slides. Musical offerings will also be made by the senior choir.

The banquet is being planned under the direction of the fellowship committee of the congregation with Alan Cook chairman.

Dedication of the new addition to the church and parish hall facilities will take place on Oct. 7.

Church Inside Prison

The only church in the nation within the confines of a maximum security prison is located at Clinton Prison Dannemora, N.Y., says the Catholic Digest. Dedicated to St. Dismas, "the good thief" who died on Calvary with Christ, the Catholic church was designed, built and decorated entirely by the prison's inmates, and is valued at $250,000.

Reorganized CHURCH OF JESUS CHRIST of Latter Day Saints
19 Front St., Pontiac FE 2-7349
11 A.M. SERVICE, Rigby Leighton
NO EVENING SERVICE
8 P.M. Broadcast on WPON

1st SPIRITUALIST CHURCH
576 Orchard Lake Ave.
Rev. Marshall, Pastor
Service Sun. 7:30 P.M.
Guest Speaker

CENTRAL CHRISTIAN CHURCH
G. W. Gibson, Minister
FE 4-0239 347-N. Saginaw
Bible School ..... 9:45 A.M.
Morning Worship ... 11:00 A.M.
Youth Service ..... 6:00 P.M.
Evening Service .... 7:00 P.M.
Prayer Meeting and Bible Study Wednesday ... 7:30 P.M.

APOSTOLIC CHURCH OF CHRIST
458 Central
Saturday Young People ..... 7:30 P.M.
Sunday School and Worship ..... 10:00 A.M.
Sunday Evening Service ..... 7:30 P.M.
Tuesday and Thursday Service ..... 7:30 P.M.
Church Phone FE 5-8361
Associate Pastor—WILLIAM PARENT 852-2382
Bishop L. A. Parent, Pastor

CHURCH OF SPIRITUAL FELLOWSHIP
BEMIS OLSON POST—570 OAKLAND AVE.
SERVICE SUNDAY 7:30 P.M.
Rev. Stanley Gutt, speaking
Thursday, Sept. 13—OPEN FORUM

FIRST BAPTIST CHURCH
COR. OAKLAND AND SAGINAW STREETS
Rev. Robert H. Shelton, Pastor
9:45 A.M. SUNDAY SCHOOL
(Classes for All Ages)
10:45 A.M. MORNING WORSHIP SERVICE
(Message Broadcast Over CKLW at 11:00)
5:45 P.M. YOUTH FELLOWSHIP GROUPS
7:00 P.M. EVENING EVANGELISTIC SERVICE
WEDNESDAY, 7:30 P.M. MIDWEEK PRAYER SERVICE

FIRST CONGREGATIONAL

Sunday morning service at the First Congregational Church will be held at 10:30 a.m. instead of at the earlier hour used for the summer months. Rev. Malcolm Burton's sermon is entitled "Wisdom is Justified."

Marvyl Simson, soloist, will sing "How Lovely is the Hand of God" by Loughborough.

Members of the Board of Religious Education will sponsor a parish dinner Wednesday at First Congregational Church. The dinner to be served by the Plymouth group will begin at 6:30 p.m.

Guest speaker for the evening will be Probate Judge Arthur E. Moore who has chosen as his topic, "Importance of Religious Assistance by Education."

NEW JERUSALEM BAPTIST

Members of the New Jerusalem Baptist Church will feature a musical program Sunday at 7 p.m. sponsored by the Reed Singers at 128 W. Pike Street.

Participants will include the Gospel Aires, Morning Doves, Pontiac Spiritual unit, the Charmettes, and the Missionaries groups accompanying the Reed Singers. The event is open to the public.

FIRST CHRISTIAN

Beginning tomorrow night at 6, The First Christian will start its Sunday evening program, an hour-and-a-half spent together as a family to add to the Christian learning experience.

In addition to the three young people's groups comprising last year's program, two groups are being included to make all-inclusive the involvement of the individual church family in the program.

* * *

To complete total involvement of the entire family in the Sunday evening program, an adult discussion series will take place with different discussion leaders leading the informal sessions in the discovery of "What Is the Christian Church?"

* * *

TRINITY METHODIST

Membership training classes are being held for youth and adults at 9:30 a.m. in Trinity Methodist Church.

Following the 10:30 worship service with the sermon "Living Stones" there will be a time for fellowship with coffee and cookies served. Hostesses for the fellowship are Mrs. William Van Hatten, Mrs. L. O. Kern, and Mrs. Jackson Byers.

The youth fellowship will meet Sunday evening at 6:30 at the parsonage for discussion, recreation and refreshments.

Church services are being held at the Schoolcraft School on Maceday Drive.

ST. STEPHEN'S EPISCOPAL

St. Stephen's Co-operative Nursery becomes a reality when it opens its doors to 20 youngsters Tuesday.

From 9 a.m. until noon each Tuesday and Thursday, the 3- and 4-year-olds will gather in the parish house. Mrs. George Jones, teacher in charge, will be assisted by three mothers each session.

Open to all children in the community, the nursery is entirely nonsectarian, and has been certified for operation by the State of Michigan. It will follow the same vacation schedule as the Bloomfield Hills School system.

Although full enrollment has been reached, Mrs. Thomas Hart is taking waiting; list registrations.

CENTRAL METHODIST

Central Methodist Church will begin its full program Sunday with Dr. Milton H. Bank preaching on the subject "The Divine Effrontery."

The church school will observe Promotion Sunday. The youth fellowship groups will meet Sunday evening. Junior High group cabinet will gather to plan programs while the Senior High Fellowship will observe a "Glad Handers Session."

Rally Day will be observed Sept. 16 in an effort to have all church members enrolled and new members wecomed.

* * *

FIRST PRESBYTERIAN

"What's Ahead?" will be the topic of Rev. Galen E. Hershey's sermon at the 10 a.m. morning worship in First Presbyterian Church tomorrow.

The 40-voice Chancel choir under the direction of Lyndon Salathiel will begin its fall program of music by presenting the anthem "Behold, I Stand at the Door" by Noble Cain.

As an offertory solo, Royce Everett, baritone, will present "Have Mercy Upon Me, O Lord" by Frank LaForge.

Following morning worship, Mr. and Mrs. Fred Sartell and Mr. and Mrs. Edward T. Markham, deacons of the church, will be hosts at the coffee hour.

On Friday, the entire church school staff will hold an organizational meeting at 7:30 p.m. Women of the church have slated a hat sale party with refreshments to be served throughout the day, Sept. 18, between the hours of 1:30 and 10 p.m.

* * *

ST.-MARY-IN-THE-HILLS

"Christ and Our Blindness" is the subject of the sermon to be preached by Rev. Wilbur R. Schutze, rector of St. Mary's-in-the-Hills Episcopal Church at both the 9 and 11 o'clock services Sunday morning.

This Sunday will be registration day in the Sunday School for all classes from nursery through high school. Sunday School was continued throughout the summer but children and young people are asked to register for the fall and winter terms.

Registration will be at 11 a.m. in the undercroft of the church, according to Dr. Daniel S. McGeen, superintendent of the Sunday School.

* * *

MACEDONIA BAPTIST

Macedonia Baptist Church will have as its guest speaker Sunday, Dr. J. R. Miner, pastor of Bethlehem Baptist Church, Phoenix, Ariz. Rev. Miner is the father of Macedonia's pastor, Rev. Lenworth R. Miner.

Rev. J. R. Miner will deliver the message at 11 a.m. and again at 7 p.m. He is secretary of the Paradise State Convention and moderator of the Association of Arizona.

Rev. Hillery T. Broadus, pastor of Calvary Baptist Church, Pacoima, Calif., will speak at Macedonia Baptist Church Monday through Thursday at 7:30 p.m. The events are open to the public.

* * *

SILVERCREST BAPTIST

The fall revival under the leadership of Rev. Harry Love of Farmington continues at the Silvercrest Baptist Church on Dixie Highway.

Rev. Love is state youth director for the Conservative Baptist Association of Michigan.

Terry Walker, Youth for Christ director from Utica, is music director for the revival campaign, while Ken Keller will direct the choir. Various singing groups and instrumentalists will also participate in the revival.

The revival continues nightly at 7:30 except Saturdays through Sept. 16. The event is open to the public.

Baptists to Hear Music Message

Sunday evening will bring a "Message in Music" at Marimont Baptist Church.

The evening of music will feature "The Gospelettes" composed of Mrs. Betty Crandell, Mrs. Nancy McKown and Diane Dorman, of the Memorial Baptist Church and Bill Willson with his violin from First Baptist Church.

The following talent will represent Marimont Baptist Church:

Alice Cooper, vocal solo; Chris and Claudette Bexell, duet; Nancy Tabor and Mary Matthews, flute solos; Donna Lynn, vocal solo; Phyllis Atwater, piano solo; Mrs. Stan Allen, vocal solo; Mr. and Mrs. Philip Somers Jr., offertory arrangement and the junior high girls quartet composed of Chris Bexell, Lawanda Hassenzahl, Cheryl Clark and Miss Tabor.

Robert Gavette will deliver the morning message entitled, "The Bible's Perfect Church."

The Board of Missions will meet at the church Monday at 7 p. m. The Boys Brigade will hold their first meeting of the season at the same time.

Members of the Ruth Lee Circle will gather at the church 10 a. m. Tuesday for a work day and cooperative dinner. The Pioneer Girls will gather the same evening at 7 in the church.

Pastor Philip W. Somers, will speak on "The Power of the Holy Spirit" at the Wednesday evening service. David Somers will entertain on his cornet. The choir will start practice Wednesday evening following the prayer meeting.

* * *

Included in the week's agenda is the Board of Trustees meeting 7 p. m. Friday. Several junior high young people under direction of Chris Bexell will present the 6:30 p. m. junior high program entitled, "Christ, the Founder and Head of the Church."

Senior high group members, Larry Glower, Pat McBride, Bob Smith and Bill Stewart under the leadership of Wilma Hicks will present "The Verbal Inspiration of God's Word" at their 6:30 p. m. hour.

* * *

Mr. and Mrs. Fred Meyer are sponsors of the junior high group this month.

Pastors Assn. Plans Meeting

Monthly Gathering at Trinity Baptist Friday; to Serve Breakfast

The Pontiac Pastors Association will convene for its monthly meeting Friday 8 p.m. in Trinity Baptist Church on Wessen and Maple Streets.

Breakfast will be served by ladies of the host church. The event is open to all ministers. Reservations may be made.

During the past three years the Pontiac Pastors Association has made the following contributions to the community:

One-hundred dollars to St. Joseph Mercy Hospital toward a fluormeter machine, $50 to Michigan State University Oakland for the Ministers' Fellowship, $1,000 to the YMCA's new building program, and over $2,000 to equip the chapel at Pontiac General Hospital.

Other contributions included $200 per year for booklets to hospital patients.

In addition the association maintains a volunteer chaplain service for the Pontiac General Hospital and sponsors the annual Reformation and Good Friday Services.

Will Observe Sacrament

Holy Communion at First Methodist at 8:30, 11 A.M. Services

The Sacrament of Holy Communion will be observed Sunday morning at both the 8:30 and 11 a.m. worship services at First Methodist Church.

Rev. Carl G. Adams will speak on "The Fellowship of Christians" for the communion meditation. The Sanctuary choir will sing at the second worship hour, under direction of Merlin Asplin.

Following the 11 a.m. service, the Commission on Missions will meet for a cooperative dinner hour at the Lakewood Drive. Drayton Plains home of Stanley Colby, chairman.

Monday evening at 8, the Bowling league will gather at Sylvan Lanes for its first fall meeting.

Tuesday at 7:30, the Commission on Education will convene in the church parlors, under leadership of Mrs. Benjamin Shelton.

The Bible Study and prayer fellowship hour will be led by the pastor Wednesday at 7:30.

Thursday evening at 7:45 the Sanctuary choir will resume its regular rehearsals with Mr. Asplin and LaVerne Cox at the organ.

Ready to Assume Duties as Pastor in Waterford

About to begin his duties Sunday as pastor of Lutheran Church of the Ascension, Waterford Township, is Rev. Mires C. Stine.

REV. MIRES C. STINE

Pastor Stine attended Wittenberg University and received an A.B. in social studies after which he attended Chicago Lutheran Theological Seminary in Maywood, Ill. He was employed as chaplain in a clinical training program at Elgin State Hospital in Elgin, Ill., where he has spent the past 15 months.

* * *

Pastor Stine, his wife, and two children live on Edgefield Drive.

UNITY
8 N. Genesee FE 5-2273
Everett A. Dell, Minister
11 A.M.—Morning Worship
MARIAN LAMBERT, Guest Speaker
"Come, Let's Build a Temple"
11 A.M.—Sunday School

10 A.M. SUNDAY SCHOOL
Attendance 281 — Goal for Oct. 14: 449
11 A.M. WORSHIP—Pastor's Sermon
"THE RESULTS OF JUSTIFICATION"
7:30 P.M. WORSHIP—Pastor's Sermon
"THE WORKER GOD BLESSES"
FIRST UNITED MISSIONARY CHURCH
149 East Blvd. Pontiac, Michigan
Pastor, Wm. K. Burgess Office: FE 4-1811
Parsonage, 632 Benson Residence: FE 5-6924

Emmanuel Baptist Church
645 S. Telegraph Rd.
Premillennial — Independent — Fundamental
DR. TOM MALONE
WILL BE SPEAKING
at All Services
10 A.M. 11 A.M. 7 P.M. (Baptism)
Radio Broadcast WPON 10:15 A.M. Each Sunday
WED MIDWEEK SERVICE 7:30 P.M.
Sunday School Attendance Last Week: 1216

Dr. Tom Malone, Pastor

Class in Church Finances

WASHINGTON (AP) — American University, a Methodist institution, has set up a "Center for Church Business Management," offering courses on the subject and special seminars on purchasing, accounting, fund raising and budgeting by churches.

The highest pinnacle of the spiritual life is not happy joy in unbroken sunshine, but absolute and undoubting trust in the love of God. — A. W. Thorold.

WESLEYAN METHODIST
67 N. LYNN ST.
SUNDAY SCHOOL ..... 10:00 A.M.
WORSHIP ..... 11:00 A.M.
W.Y.P.S. ..... 6:45 P.M.
EVENING SERVICE ..... 7:30 P.M.
WEDNESDAY, PRAYER and BIBLE ..... 7:30 P.M.
Rev. J. De Neff

FIRST SOCIAL BRETHREN CHURCH
316 Baldwin FE 4-7631
Sunday School ... 10:00 A.M.
Sunday Worship .. 11:00 A.M.
Sunday Evening .. 7:30 P.M.
Wednesday Choir .. 6:30 P.M.
Wednesday Prayer 7:30 P.M.
Saturday Service .. 7:30 P.M.
Rev. Tommy Guest, pastor
FE 2-0384

BETHEL TABERNACLE
First Pentecost Church of Pontiac
S.S. 10 A.M. Worship 11 A.M.
Evangelistic Service
ASun., Tues. and Thurs., 7:00 P.M.
Rev. and Mrs. E. Crouch
1348 Baldwin Ave. FE 5-8256

CHURCH of GOD
East Pike at Anderson
Sunday School 10:00 A.M.
Morning Worship 11:00 A.M.
Evening Service 7:30 P.M.
Young Peoples Service Wed., 7:00 P.M.
Rev. Estel D. Moore

First Assembly of GOD
210 N. PERRY ST.
"You Are Invited to a Full Gospel Church With a Message Full of Helpful Truth"
9:45 A.M. SUNDAY SCHOOL
You Are Cordially Invited to Attend
PASTOR A. Q. HASHMAN
Morning Worship 11:00 A.M.
Great Evangelistic Service 7:00 P.M.
THIS IS A DAY OF REVIVAL MAKE IT YOUR DAY OF WORSHIP WITH US
WELCOME

CHURCH of CHRIST
210 HUGHES ST. FE 5-1156
Roosevelt Wells, Evangelist
Sunday Bible Study for all ages, 9:45 a.m.
Sunday Worship Periods 11 a.m. and 7 p.m.
Tuesday Weekly Bible Study 8 p.m.
The Church that "Speaks as the Oracles of God" (1Pt 4:11)

"Waterford Township's American Baptist Church"
CRESCENT HILLS BAPTIST
Crescent Lake Road Near Hatchery Road
Worship 10 A.M. 11 A.M. Sunday School
Large Parking Lot Nursery During All Services
Rev. Robert L. Adams, Pastor

FIRST NAZARENE
60 STATE STREET
SUNDAY SCHOOL ..... 9:45 A.M.
MORNING WORSHIP ..... 11:00 A.M.
SERMON BY PASTOR
"THE WORLD'S GREATEST OPTIMIST"
YOUTH FELLOWSHIP ..... 6:00 P.M.
EVANGELISTIC SERVICE ..... 7:00 P.M.
SERMON
"THE LIMITS OF OPPORTUNITY"
JACK BURTON, Minister of Music J.E. VAN ALLEN, Pastor

PENTECOSTAL MISSIONARY TEMPLE
424 OSMUN
MEETINGS NIGHTLY, STARTING SEPT. 9, 7:30 P.M.
Pastor REV. BERNIE HICKS, Ph. OR 3-6745
Evangelist JEANNIE CAR of Massillon, Ohio
Salvations, Miracles Also Revelations From God!

Central Methodist
Services Temporarily at Isaac E. Crary Junior High School 501 N. Cass Lake Rd.
MILTON H. BANK Pastor
H. H. Johnson, Associate Pastor
MORNING WORSHIP 9:25 and 10:55 A.M.
"THE DEVINE EFFRONTERY"
Dr. Bank, Preaching
Broadcast Live on WPON 11:00 A.M.
Church School 9:25 A.M. and 11:55 A.M.

FIRST METHODIST
South Saginaw at Judson Rev. Carl G. Adams, Pastor
MORNING WORSHIP 8:30 A.M. and 11 A.M.
COMMUNION MEDITATION
"The Fellowship of Christians"
Rev. Carl G. Adams
CHURCH SCHOOL 9:45 A.M.
Wed. 7:30 P.M. Bible Study and Prayer Fellowship

ST. PAUL METHODIST
165 E. Square Lake Rd. FE 2-8233—FE 2-2752
Morning Worship 10:00 A.M. and 11:15 A.M.
Church School 10:00 A.M.
Intermediate and Senior Youth Groups, 6:00 P.M.
Older Youths, 6:30 to 8:30 P.M.
Ample Parking REV. JAMES A. McCLUNG, Minister Supervised Nursery

Four Towns Methodist Church
COOLEY LAKE RD. at LOCKHAVEN
Rev. W. Cadman Frost, Pastor
Sunday School ..... 9:30 A.M.
Church School ..... 11:00 A.M.

Covert Methodist Church
2775 PONTIAC LAKE RD.
Rev. W. E. Courter, Pastor
Church Service ..... 9:45 A.M.
Church School ..... 11:00 A.M.

ELMWOOD METHODIST CHURCH
Grant St. at Auburn Rd.
Eric G. Wehrli, Pastor
Sunday School ..... 10:00 A.M.
Morning Worship ..... 11:15 A.M.
Evening Worship 7:30
Prayer Wed. 7:00 P.M.

ST. LUKE'S METHODIST CHURCH
2012 PONTIAC RD.
Wayne Brookbank, Minister
Church School ..... 10:00 A.M.
Morning Worship ..... 10:00 A.M.

THE PONTIAC PRESS

48 West Huron Street — Pontiac, Michigan

SATURDAY, SEPTEMBER 8, 1962

HAROLD A. FITZGERALD
President and Publisher

Howard H. Fitzgerald, Executive Vice President and Business Manager
John W. Fitzgerald, Vice President and Editor
John A. Riley, Secretary and Advertising Director
Harry J. Rush, Managing Editor
Fred Thompson, Circulation Manager
G. Marshall Jordan, Local Advertising Manager

MSU Professors Attack Automobile Companies

Professor "Walter G. Adams" of Michigan State University appeared before the Senate-House Economic Committee and belabored the automobile companies for not adopting a policy which he in his wisdom was willing to outline.

Robert F. Lansillotti, a brother faculty man at MSU, chimed in with the charge that "big companies are geared to profit making without use of full plant capacity or labor supply." Would the learned savant have them employ full capacity and produce another million cars that stood in the street unsold? This could bankrupt any business.

Between them they really whaled automotive activities.

The big automobile companies have been very, very generous and liberal in assigning funds to Michigan State in the past. Several bigwigs are now wondering out loud whether this is a rather thankless source for financial aid.

Colleges and Universities universally get plastered with the unfortunate statements of their faculty members many of which they may actually wish to disavow. These glib talkers should realize they are accepted under the banner and aegis of great institutions, even though they speak their own minds in contradiction to university policies.

Registration Still Key to Balloting on Nov. 6

No matter how vigorous a campaign is waged this fall between Gov. Swainson and challenger George Romney, when the time comes to vote, residents still must be registered.

★ ★ ★

Without this formality, the chance to pull the voter booth curtain closed and pick candidates is denied.

Yet at each election, many persons are turned away at the precinct polling stations because they haven't bothered to get their names on the rolls.

★ ★ ★

This year, Pontiac is making it easier than ever to become eligible to cast a ballot. Registration units are going from school to school, beginning Monday.

Hours will be from 1 to 8 p.m.

Persons who have moved to the city or have not voted in the past four years must register if they wish to vote at the Nov. 6 general election.

Deadline for registration is Oct. 8.

In addition to the traveling voter registration units, the clerk's office at city hall also will be signing up those who are unregistered.

Outside the city, township clerks also stand ready to enter the names of residents who do not wish to be turned away at this all important election.

Peace Corps Members to Teach in Ethiopia

Anyone interested in watching a Federal Bureau expand, just keep your eye on the Peace Corps.

Remote Ethiopia, once a walking mat for Italian troops, is about to be set upon by a small army of Americans. The difference this time is that all are friendly members of the U.S. Peace Corps.

Nearly 300 of them, the largest single Peace Corps contingent yet sent overseas, have departed for Ethiopia aboard several chartered planes. They have been training since July 7 at Georgetown University in Washington, D.C.

Pontiac has a special interest in the above group since Mary L. Wood, a Pontiac Central High graduate and a home town gal, is with them.

All are secondary school teachers whose work in the villages and the countryside will enable the secondary school enrollment of Ethiopia to be doubled. About 90 per cent of Ethiopia's population of 16 million is illiterate.

Classes will be in English, which is the foreign language taught in Ethiopian secondary schools, but all American volunteers will have at least a rudimentary knowledge of Amharic, the national language.

September will be the Peace Corps' biggest month since its inception. Some 2,500 members are to be shipped to various underdeveloped nations during the month, bringing the number of volunteers overseas to about 3,700, stationed in 30 lands.

With scarcely a squawk, Congress this year voted the Corps $63.7 million for the current fiscal year, enough to enable it to expand to just under the 10,000 volunteers by September 1963.

Due to illness the Man About Town column will be discontinued for several days. It will be resumed when Mr. Howard V. Heldenbrand returns to work.

Gaint Painting Brings Trouble

NEW YORK (AP) — A wedding party picture — a big one — is up for sale in Greenwich Village because the owner is suffering from a kind of artistic hangover.

The work, called "The Punjab Wedding," is 45 feet long and 8 feet high.

Owner Peter Mengrone, who is auctioning it by sealed bids as part of the Greenwich Village art show, reports the painting has brought nothing but misfortune.

Mengrone, a village restaurateur, paid Penrod Scofield $1,100 for the painting on the outside wall of Mengrone's cafe, the Punjab Restaurant. The restaurant is named after a province in India.

Scofield painted from July through November before finishing. He used a tough acrylic base paint on plaster board and then nailed the whole painting on beams along the wall.

HOLD CELEBRATION

When it was completed, there was a small celebration and Mengrone installed a spotlight.

But then, Mengrone, explains:

"First there were the kids. They threw eggs at it. Other times, they chalk my painting up with cupids, hearts and sayings like 'John Loves Mary.'

"Next there were the photographers. They take pictures using the painting as a backdrop but they won't even give Penrod credit . . . they say it's in the public domain.

"One day a fashion model was posing for some cameramen when she tripped and bumped her head against it. She wanted to sue me.

"A city inspector came in here and said the painting was a billboard and had to be taxed. Another inspector came along and claimed it protruded past the building line and would have to be pulled down or destroyed.

"Then there was the night that two Indian students started a real scene and almost had a fist fight over whether the bride or the groom should be wearing the veil. We had looked it up in the New York City Public Library before we did it. It's based on a genuine Indian legend and the man wears the veil.

HIRES GUARD

"And, of course, we're pretty near the Bowery down here and one night a bum just sat down in front of the painting and tourists started throwing coins. So now, every morning we find empty wine bottles all over the place.

"I even had to hire a guard on weekends to protect it and keep the sidewalk clear.

"And, oh yes, there's this woman dressed in a sari who comes down here from time to time and kneels and prays in front of it, I mean right on the sidewalk.

"So you see, this thing's getting to be a real commotion and it's got to go."

The painting has three scenes: the groom traveling to the wedding in a sedan chair; the bride preparing for the ceremony; and the marriage ceremony.

Mengrone said he will open the bids when the art show closes on Sept. 29.

The POWER of FAITH

By WOODI ISHMAEL

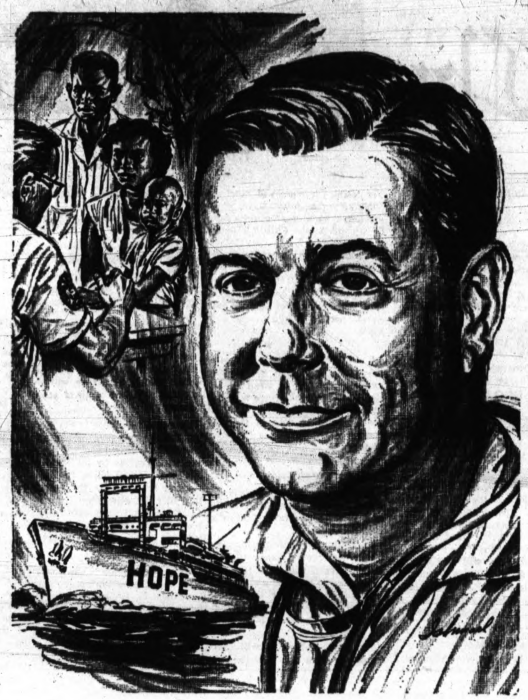

Dr. William B. Walsh, founder and president of Project Hope, knows the Power of Faith. In his words, "80 per cent of the world lives on hope—hope that tomorrow will be better. To sustain that hope, they have to have faith."

Dr. Walsh's project is a non-profit operation financed entirely by voluntary contributions. Hundreds of other physicians, dentists, pharmacists, nurses and technicians staff its hospital ship, named Hope, which so far has been to Indonesia, South Vietnam and Peru.

It will set sail for any country to which it is invited, dispensing health—and hope—in the struggle for world peace.

Days of All Faiths:

People Observe Mary's Sorrows

BY DR. HOWARD V. HARPER

It is said that the Blessed Virgin Mary in her lifetime experienced seven great joys but also seven great sorrows.

★ ★ ★

Her joys were these: the news that she was to be the mother of the Lord; her visit with her kinswoman Elizabeth, whose unborn son John the Baptist, on Mary's arrival, gave physical evidence of recognizing the unborn Baby Lord; the birth of Jesus; the Bethlehem visit of the Three Wise Men; the discovery of the boy Jesus in the Temple after the anxiety of having lost Him for three days; the Resurrection of Jesus; and her own Assumption in Heaven. No Biblical reference can be given for the Assumption, but it has been accepted by many Christians since early times and since 1950 has been a required belief for Roman Catholics.

★ ★ ★

Balanced against these happy events is a list of Mary's sorrows, which were as follows: the prophecy of the aged Simeon, who met the Holy Family in the Temple, took the little Lord in his arms and blessed Him, and then made the melancholy prediction to Mary that "a sword shall pierce through thy own heart also"; the flight with Joseph and Jesus into Egypt to escape Herod's massacre of the babies of Bethlehem; the three-day disappearance of Jesus, during which, as she herself said, "thy father and I sought thee sorrowing"; the heartbreaking journey from Pilate's court to Calvary, when Jesus struggled over the long distance with His cross and "there followed a great multitude of women," with Mary, of course, among them; the Crucifixion; the sad duty of receiving the broken body into her arms after the Crucifixion; and the burial of her beloved Son.

★ ★ ★

This enumeration of joys and sorrows first began in the Middle Ages, with a popular devotion to five joys, which was soon complemented by one in honor of five sorrows. The idea caught hold and was taken up with such enthusiasm — indeed, with such a rush of imagination — that in some places people ran a little wild with the number of joys and sorrows they could enumerate. At one point the list included 27 sorrows. Both joys and sorrows were finally fixed at seven.

The Seven Sorrows of Mary were honored regularly by the Servite Order (official name: Order of the Servants of Mary) by the year 1668, but the observance was not extended to the whole church until 1814.

Now, twice during the year, this devotion is in the calendar. The first time is the Friday of Passion Week, that is, the week before Holy Week. The other time is Sept. 15.

★ ★ ★

Devotion to Mary's joys seems to have died out, at least as a formal and universal observance, and one cannot help feeling that this must have to do with something rather deep in human nature. Why are we all drawn more to the consideration of sorrows than of joys? What is there in our nature, or perhaps our life experience, that makes it easier for us to grieve with another person than to rejoice with him?

In Mary's life at least some of her sorrows had a happy ending, an ending, one would think, happy enough to offset the sorrow. She returned from Egypt and settled into 25 years of peaceful domesticity. She found her Son, after the tense three-day search, in a situation that could only make a mother proud. The end of the Crucifixion and burial was the boundlessly joyful fact of the Resurrection. Why do we just instinctively concentrate on the sorrows rather than the joys?

Whatever the answer to that may be, the fact remains that there is no festival of the Joys of Mary.

(Copyright, 1962)

Portraits

By JOHN C. METCALFE

Wonderful the world can be . . .
When, my dear, you are with me . . .
For the clouds upon the sky . . . Turn to bright balloons on high . . . When you are beside me, dear . . . Humming winds I always hear . . . And their melodies are gay . . . Over all the lengthy day . . . And the sun with golden hair . . . Will be dancing in the air . . . And the heaven over you . . . Will have smiling eyes of blue . . . Oh, each day is young and bright . . . And my heart is ever light . . . When together we can walk . . . And about our dreaming talk . . . Wonderful is all the world . . . That so quickly is unfurled . . . On those grand occasions when . . . I can be with you again.

(Copyright, 1962)

Smiles

Stop asking for advice if you're going to resent it when it's unfavorable.

Would you believe that some kids actually look forward to the opening of school? Neither would we.

About the only exercise a busy bookkeeper gets is running up and down columns.

The easiest way to ruin the reading of good books is to jump to conclusions.

The Country Parson

"It makes you feel good to be happy — but more progress has been sparked by folks being unhappy."

Voice of the People:

Agree National Lottery Would Prove Beneficial

An editorial suggested a national lottery might be an ideal source of revenue. I agree wholeheartedly. The Irish Sweepstakes already takes advantage of our speculation to build more hospitals than the Irish can fill. Why not a sweepstakes medicare plan a la American? Tickets might be purchased at the post office.

2100 Woodward Ave. **George B. Ally**

'Line Is Hardship for Many Men'

Auto changeover comes once a year. There has been praise about the production and sales of the 1962 Pontiac and it takes an enormous amount of co-operation on both the mental and physical side to accomplish it. The majority are unemployed for a few weeks and are told when to report back. This is the only time off they can afford. In 1958 the auto industry proved to be the backbone of the nation and the production workers were the buying power of the state. Taking these men into consideration, who have put in a day's work, live up to 50 miles away, may be close to retirement or may be physically handicapped, instead of compelling them to stand in a line in any weather for a period of three hours or more, why couldn't the state and General Motors come up with a more efficient solution?

A. Barnett

Lake Orion

(Editor's Note: to G.B. Cote: The Press cannot possibly deliver person to person messages. The Voice of the People is obviously intended to the entire community.)

'Newspaper's Duty to Print Events'

One of your Voice of the People letters suggested a man shouldn't be associated with a crime until proven guilty. That's one of the silliest ideas of a silly summer. That means you couldn't print a line about a murder, a thief, or anyone until the jury had found the prisoner guilty six months later.

Pontiac would need 5,000 police within a month and all other cities in proportion. Some of our do-gooders live on Cloud Nine and they're barely hanging by their toes.

Old Joe

'Use Ordinance to Quiet Dogs'

"Another Disgusted" wants to know why there isn't a law to keep dogs locked up at night. Well, there's one that will get rid of them for good. A city ordinance says you can't harbor a barking dog. Use it. Your neighbor will get sore, but so what. They don't have all their marbles anyway or they wouldn't have such a nuisance.

Ex-Disgusted

'Scripture Misuse Is Dangerous Act'

There are folks who use a wrench to hit an unwary victim to rob, injure or kill him. Others use the precious word of God to strike out. This misuse of the scriptures may be unintentional or due to ignorance.

"All scripture is given by inspiration of God, and is profitable for doctrine, for reproof, for correction, for instruction in righteousness: That the man of God may be perfect, thoroughly furnished unto all good works."

To use scripture to denounce the practice of honoring God in prayer, at any time is dangerous.

LaVerne Harnack

Waterford

'TV' at Its Worst During Summer'

In a couple of weeks summer TV will end. I've been shut in, so I couldn't skip it like everyone else. The commercials got longer and worse and even "Mitch" had so many announcements there wasn't much time for singing. I am very thankful that The Pontiac Press did not send me last February's papers in August and mark them "reprint."

Lucille

The Almanac

By United Press International

Today is Saturday, Sept. 8, the 251st day of 1962 with 114 to follow.

The moon is approaching its full phase.

The morning stars are Mars and Jupiter.

The evening stars are Jupiter, Saturn and Venus.

Those born on this day are under the sign of Virgo.

★ ★ ★

On this day in history:

In 1565, the first permanent settlement of Europeans on the North American continent was founded at what is now St. Augustine, Fla.

In 1855, the Crimean War ended.

In 1900, a tornado and tidal wave struck Galveston, Tex., and killed 6,000.

In 1934, the U.S. liner Morro Castle burned off Asbury Park, N. J.

★ ★ ★

A thought for the day — Joseph Stahlin, the Russian statesman, said: "History shows there are no invincible armies."

Washington Notebook:

Executives' Satire Is Lead Balloon

WASHINGTON (NEA) — The American Society of Association Executives, representing 4,000 national organizations with a claimed 400,000 state and local chapters, put on a mock political convention at their annual meeting in Washington.

Since all these associations are active pressure groups, lobbying heavily in Washington and the state capitals, they appropriately called their political convention the "Me First Party" and all the delegates wore badges of a pig. Since two chickens in every pot and two cars in every garage was not considered enough, the party adopted a slogan of "Four feet in the trough."

A character introduced as Billy Sol Restless was finally nominated for the presidency. Another character, Adam Sherman Doe was chairman of the convention. A third character identified as Sen. Larry Coldwater, said to represent the John Burp Society, made a speech calling for more swill in the trough and the elimination of discrimination in the pork barrel.

Guests at the affair characterized the performance as one of the unfunniest satires, in the worst taste, ever put on in Washington.

★ ★ ★

Latest Alphabet agency to appear in Washington is CICIREPATO. It stands for Committee for International Co-operation in Information Retrieval Among Examining Patent Offices.

★ ★ ★

If you dig this jive, you rate A-OK around NASA Hq:

"When the bird is loaded with lox, the SRO can cut the umbilical cord and let the bird watchers gander the action when the main stage is set for T-time. The bird can then shoot for the window and with the correct attitude hit its apogee with the payload."

Freely translated, this space lingo is supposed to mean:

"When the missile is loaded with liquid oxygen, the Superintendent of Range Operations can detach the disconnect plug to prepare for a launching. The audience that watches the announced flights from nearby beaches can follow the lift-off at blast-off. The missile can then head for the hole in the sky through which the rocket must pass to stay on course. With the correct position in space, the missile stands a good chance of reaching its orbit target with its warhead or other scientific equipment intact."

★ ★ ★

Sen. Karl Mundt, R-SD., commemorated ex-President Herbert Hoover's recent birthday with this note:

"Since my mother out in South Dakota and Sir Winston Churchill are also 88, the three of you form in my mind a triumvirate of important people for whom I wish many additional years of useful living. My only reason not adding Douglas MacArthur to this distinguished trio is that he has not yet reached the required degree of maturity to qualify him as a member of your club."

Old Soldier MacArthur, who instead of quietly fading away has just been given new Congressional honors, is only 82.

★ ★ ★

U.S. Department of Agriculture put out the ultimate in bureaucratic organization the other day with an announcement that four officials have been named to the California Grape Crush Administration and the Grape Crush Advisory Board.

A corny D.A.-type gagster observed that in the good old days, all you had to do to crush a grape was step on it without setting up an administration to do it, or asking anyone's advice about it.

Radio Free Europe reports that when a Hungarian teacher asked his class to describe "socialism," young Grygory was first to answer:

"Socialism is a ship," he said. "It is tossed about by high winds and stormy seas, but eventually it reaches port."

"Excellent," said the teacher, calling next on Tamas, who said:

"Grygory forgot just one thing.

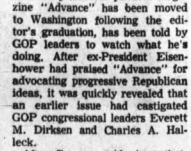

While the ship was being tossed about, everybody on board became seasick."

★ ★ ★

Bruce Chapman, whose Harvard University amateur political magazine "Advance" has been moved to Washington following the editor's graduation, has been told by GOP leaders to watch what he's doing. After ex-President Eisenhower had praised "Advance" for advocating progressive Republican ideas, it was quickly revealed that an earlier issue had castigated GOP congressional leaders Everett M. Dirksen and Charles A. Halleck.

After Ike was told about that, he sent an emissary to Chapman to tell him that the general didn't go for that kind of criticism, which creates disunity. The young editor was also warned to be careful or he would do the party real harm by printing material that could be used against Republican candidates.

The Associated Press is entitled exclusively to the use for republication of all local news printed in this newspaper as well as all AP news dispatches.

The Pontiac Press is delivered by carrier for 35 cents a week; where mailed in Oakland (in-area, Livingston, Macomb, Lapeer and Washtenaw Counties it is $18.00 a year; elsewhere in Michigan and all other places in the United States $20.00 a year. All mail subscriptions payable in advance. Postage has been paid at the 2nd class rate at Pontiac, Michigan. Member of ABC.

New Trial in Railroad Suit

Lapeer Decision Nixed

LANSING (AP) — A Grand Trunk Railroad attorney's hint that passenger service might be discontinued to a small county seat town if the railway lost a damage suit has won a new trial for a woman who was attacked in a depot.

Michigan's Supreme Court ruled unanimously yesterday that the woman, Marilyn Ann Clark of Lapeer, should get another chance to prove that she is entitled to $90,000 damages for her ordeal.

Miss Clark, a nurse, was assaulted, stabbed and robbed by two assailants while she sat alone in the Grand Trunk depot in Flint after alighting from a train.

She was returning from a wedding in Imlay City.

On the day the trial began in Lapeer Circuit Court, an article in a local newspaper quoted a railroad attorney as having said:

"It is the first case of its kind, and when a $1.50 ticket costs us a $90,000 lawsuit it's another good reason why the railroads want to get out of the passenger business."

When the article came to the attention of Judge Timothy C. Quinn, he cautioned the jury not to read the story until after the case had been decided.

★ ★ ★

At the trial, the railroad attorney asked the jury — over the objections of the woman's lawyer:

"What effect would a decision for the plaintiff in this case have upon business and upon you as individuals, as owners of businesses, as farmers, as owners of property?"

The jury ruled for the railroad, saying it found no cause for action.

'MADE WITH DESIGN'

In one of two opinions reversing the lower court decision, Justice John R. Dethmers declared that the effect of the news story and the attorney's courtroom remarks on the minds and emotions of the jurors "and the possible appeal thereof to prejudice and self-interest on the part of any or them, can well be imagined."

"It is obvious from counsel's conduct, Dethmers added, "that such an appeal is exactly what was intended and that it was made with design."

Dethmers said the attorney appealed to the jurors' self-interest as to what would be the consequences to them if, as implied, a verdict for plaintiff should result in discontinuance of railroad passenger service in their area.

Dethmers' opinion was signed by four other justices.

Another opinion, written by Justice Eugene Black, was signed by three other justices.

It agreed with Dethmers' conclusions but added that it disagreed with his dismissal of other claims of error in the judge's instructions to the jury.

Chicago Killings Total 39 in Month of August

CHICAGO (UPI) — There were 39 killings in Chicago during August, bringing the total for the year to 254, police reported yesterday.

A total of 39 slayings also occurred during August, 1961, but the eight-month total last year was 362.

To Join in Survey of Parents, Pupils

WASHINGTON (UPI)—The Defense Department has instructed all military installations to join in the parent-pupil survey of integration and federal school aid programs by the welfare department.

Information from installations where children of service families attend off-base schools will be forwarded to the welfare department, a Pentagon spokesman said yesterday.

Former Secretary of Welfare Abraham Ribicoff announced on March 30 that a parent-pupil survey had been started to help the office of education in administering the federal aid program.

Spruce and pine make up 84 per cent of Sweden's 55 million acres of forest land.

Digging Finds May Go Back 3,500 Years

ALAMO, Calif. (UPI) — Archeologists digging near here for more than a month say they have uncovered remains of men who may have lived 3,500 years ago.

David Fredrickson has sent some bones to the University of California at Los Angeles for tests. The Berkeley archeologist says the tests would determine the age.

Fredrickson led a 10-man crew through three levels on the site, 10 miles east of San Francisco Bay.

The archeological team found remains of 51 individuals. Beads, ornaments and weapons were also found.

Some arrow points were discovered in the first level, but only spear or dart heads were discovered on the lower two levels. Fredrickson says arrows were just becoming popular during the first-level era.

Vertical Take-Off Craft Will Fly 350 M.P.H.

BUFFALO, N.Y. (UPI)—Bell Aerosystems Co. said a compact, vertical take-off (VTOL) transport plane it is building for armed forces researchers is expected to carry six passengers or a 1,200-pound payload of cargo or instruments.

Bell, a Textron company which received a Department of Defense contract last month to build the plane, said the craft will be a dual-tandem, ducted-propeller structure. It is expected to be flown at speeds up to 350 miles an hour by a two-man crew.

So plentiful are the hardwoods in Nigeria, Africa, that it is not uncommon to find solid mahogany planks used for walks to cover mudholes.

Look Business Editor Dies at New Car Show

INDIANAPOLIS, Ind. (UPI) — Silas Freeman, business editor of Look magazine and a veteran Detroit newspaperman, died today while attending the Studebaker new car preview at Indianapolis Motor Speedway. He was 61.

★ ★ ★

Freeman collapsed after driving a new car at the race track. He was placed in an ambulance and taken to Methodist Hospital where he was dead on arrival of an apparent heart attack.

Will Migister to Addicts

SPRINGFIELD, Mo. (UPI) — The Assemblies of God, through the denomination's home missions department, has appointed four persons for ministry to drug addicts in the New York-New Jersey metropolitan area.

BACK-TO-SCHOOL
PROFESSIONAL DRYCLEANING SPECIALS

5 PROFESSIONAL DRYCLEANING SERVICES FOR EVERY BUDGET AND TYPE DRY-CLEANING DESIRED.

SELECT-UR-SERVICE

COUPON with this coupon Mon., Tues., Wed.

SHIRTS LAUNDERED
- Individually Cellophane Packed with Drycleaning Order of $1.50 or More.
- Deluxe Finish
- Cash and Carry

3 OR MORE 19¢ EACH
REG. 5 FOR 1.15

COUPON
- LADIES' PLAIN SKIRTS OR SWEATERS
- MEN'S PANTS

Professionally Dry Cleaned, Spotted, Machine Finished 50¢

COUPON
MEN'S OR LADIES' SUITS
Professionally Dry Cleaned, Spotted, Machine Finished 90¢

HURON ECON-O-DRY CLEANERS AND SHIRT LAUNDERS
"Over 30 Years in the Cleaning Business"
944 W. Huron St. FE 2-0231
½ Block West of Telegraph Road
Just Opposite Huron Theater and A&P Store
OPEN DAILY 7 A.M. to 6 P.M.

TONIGHT—MONDAY—TUESDAY ONLY!
100 PIECES STAINLESS STEEL
(Popular Dignity Pattern)
- 12 Dessert Knives
- 12 Dessert Forks
- 12 Dessert Spoons
- 12 Salad Forks
- 12 Teaspoons
- 12 Ice Teaspoons
- Butter Spreader
- Oyster Fork
- Gravy Ladle
- Cold Meat Fork
- Berry Spoon
- Pie Server

FREE! LARGE SIZE SILICONE FRY PAN
The popular fry pan that needs no grease—given at no additional cost with each set sold today, Monday and Tuesday.

Regularly $24.95
$18.88 NO MONEY DOWN
50c a Week

SHAWS MICHIGAN'S LARGEST JEWELERS
24 NORTH SAGINAW STREET
Pontiac State Bank Bldg. in Downtown Pontiac

MONTGOMERY WARD
GARDEN MARK 25" LAWN SWEEPER
Sweeps up stones, leaves, etc. 6-Bu. hopper lifts out for easy dumping. Handlebar control adjusts height of brush . . . . . $16.90 Reg. $21.95
NO MONEY DOWN
MONDAY ONLY

Pontiac Mall
Telephone 682-4940
Telegraph Road at Elizabeth Lake Rd.

THRIFTY SHOPPERS SAVE MORE ON THESE EARLY IN THE WEEK VALUES!
The exceptional buys advertised on this page have been especially selected by progressive Pontiac merchants to give you an extra bonus for shopping early in the week.

SHOPPER STOPPERS

BUY NOW and SAVE
Outstanding Values for Early-in-the-Week Shoppers!

OPEN DAILY 10 A.M. to 10 P.M.
SUNDAY 12 NOON to 7 P.M.
Kmart
GLENWOOD PLAZA
Paddock and N. Perry at Glenwood

Extra Jumbo Red
PISTACHIO NUTS
Fresh Roasted and Salted
Kmart Discount Price
73¢ lb.
OPEN DAILY 10 A.M. to 10 P.M.
SUNDAY 12 NOON to 7 P.M.

MONDAY Only!

All Sirloin **STEAKette PATTIES**
Reg. 69c Value
39¢ A lb.
Kids Love 'em! Wonderful for Unexpected Guests. D-e-e-licious!
HOFFMAN'S PONTIAC FREEZER FOODS
526 N. Perry FE 2-1100

BEGIN NOW! BUY CASH AND CARRY AND SAVE!
Shop in Your Car at DixieDairy
49 N. TELEGRAPH RD.
Midway Between Tel-Huron and Pontiac Mall
Homogenized Vit. D MILK ½ Gal. 37¢ GLASS
Bring this ad and get ONE FULL PINT of HALF and HALF for only . . . . . 19¢
We'll Accept Any and All ½ Gallon Bottles as Your Deposit.

Since 1865
ENGGASS JEWELERS BUY OF THE WEEK!

EASY TERMS
6-DIAMOND COMBINATION $49.50
3 brilliant diamonds in each 14K gold mounting. Unrivaled in beauty and unmatched at this low price.
FREE CULTURED PEARL DROP *With Purchase*

THE STORE WHERE GRANDPA AND GRANDMA BOUGHT
FREE PARKING BUS RIDES
Enggass JEWELRY CO.
FREE RING CLEANING INSPECTION
OPEN MON., THURS., FRI. 'TIL 9—25 N. SAGINAW ST.

New DuPont Lucite Wall Paint
Reg. 7.45 3.95 Gal.
- 22 Lovely Colors
- No Limit

Lovely New Colors
Complete Selections of All Colors
Super Kem-Tone
Reg. 6.59 3.99 Gal.
Prices Good Until Saturday, Sept. 15
HUDSON'S DISCOUNT
At the Intersection of Baldwin and Walton Blvd. Next to Atlas Market
Open Friday 9 A.M. to 9 P.M.
All Other Weekdays 9 A.M. to 6 P.M.
Sunday 10 A.M. to 3 P.M.
FE 4-0242

FREE SHOCKS

WITH WHEEL ALIGNMENT
Caster, Camber and Toe-In $9.95
2 FRONT SHOCKS
Double Action—Quality Hercules
($2.00 Installation Each)
Special Factory Offer for Limited Time Only. Introducing the Hercules Double Action Heavy-Duty Shock Absorber. Guaranteed for 20,000 Miles or One Year.
FE 8-0424 Avoid Waiting Time Call for Appointment FE 8-0424
INSTANT CREDIT—NO MONEY DOWN
ALL MAJOR CREDIT CARDS HONORED!
OPEN EVENINGS 'TIL 9 P.M.
Market Tire Co.
77 WEST HURON AT CASS AVE.
Discount Prices on Fisk, Goodyear and Firestone Tires!

Starting Monday

To Direct Chorus

A. Michael Dempsey takes up the directing of the McDowell Male Chorus of Pontiac when the group resumes its activities Monday evening at Pontiac Northern High School.

★ ★ ★

Mr. Dempsey, who was the accompanist for the 1961-62 season, has his bachelor and master of music degrees from Michigan State University. His teaching career took him first to Missouri and to Michigan's Upper Peninsula.

After four years at Pontiac Central High School, he assumed the vocal music directorship at Pontiac Northern High School.

★ ★ ★

Leo Yocum is president of the McDowell Male Chorus. Other officers are Melvin Marlowe and Ben Evans, vice presidents; Ron Parsons, treasurer; Paul Krugman, secretary; and Ken Young Sr., governor. Gilbert Jackson will be the accompanist.

The organization is open to any men who have the desire and ability to sing.

Pontiac Press Photo

McDowell Male Chorus president Leo Yocum of Pontiac Township (left) presents the director's baton to the Chorus' new leader A. Michael Dempsey of Fernberry Court, Waterford Township. Mr. Dempsey was the accompanist for the 1961-62 season and is presently the choral director at Pontiac Northern High School.

Area Couple on Honeymoon

Rochelle Claire Kilwy, daughter of Mrs. Marie L. Meyer of Valencia Drive was married to William N. Scalf, Clarkston, son of the Frank Scalfs of Corbin, Ky., in St. Trinity Lutheran Church.

★ ★ ★

Mrs. Jarold N. Sole of Troy and Audrey Kilwy of California, sisters of the bride, were her attendants. Jarold N. Sole and John Krause stood for the bridegroom. A home in Corbin awaits the newlyweds after a northern Michigan honeymoon.

The engagement of Carol Sue Ashley to Bill A. Aldrich is announced by her parents, Mr. and Mrs. Clifton F. Ashley of Silverside Street, Waterford Township. Her fiance is the son of Mr. and Mrs. Kenneth Aldrich of Davisburg.

CAROL SUE ASHLEY

Dance Club to Launch Season

Wagon Wheelers Square Dance Club of Waterford will get its coming season under way Tuesday with square dance lessons for beginners. Lessons will be held at the Waterford Community Center.

★ ★ ★

The first special event is a trip to Ludington, Oct. 12-14 to dance to the calling of Al Paschka and the Belle and Beaux of Scottsville.

★ ★ ★

Club dances will be held the first and third Fridays, beginning Sept. 21 at Donelson School. Hosts and hostesses will be the Walter Beckers and the Howard Andress'. Mel Sheffer will be the caller.

Jeannine Marie Garnett and Arthur R. Schumaker exchanged candlelight vows in the Community Congregational Church, Lathrup Village. Parents of the couple are Mr. and Mrs. Merritt E. Garnett of Elsinore Drive, and the Arthur J. Schumakers of Lathrup Village.

MRS. ARTHUR R. SCHUMAKER

Women's Section

Feel REALLY Free

If You Don't Like the Halter, Slip It Before It's On for Good

By ABIGAIL VAN BUREN

DEAR ABBY: I go with a girl (we are not officially engaged) but I am very obligated to her, if you know what I mean.

ABBY

Whenever there is an office party where I work she wants me to take her.

There are some cute girls working here and I would rather not bring a "date" as it cramps my style. I'm sure I don't have to draw you any pictures, Abby.

How can I get out of taking my girl? She always knows about the office parties because she's friendly with a girl who works here.

STYLE CRAMPED

DEAR STYLE: Taking your "girl" to a party when you'd prefer to be unencumbered is like going hunting with the game warden.

Extricate yourself from your "girl" by becoming less "obligated" (and YOU know what I mean) and enjoy your freedom.

★ ★ ★

DEAR ABBY: What do you think of people who have the nerve to ask a woman what her plans are even before her husband is put away?

My husband passed away suddenly and several people called on me. One asked, "What are your plans for the future? Do you expect to move away or will you stay here with all these memories?"

Someone else asked me if I planned to sell my house. And if I did, how much would I ask for it. Someone else asked me how much insurance I was left. How do you answer people like them?

SICK WITH GRIEF

DEAR SICK: They don't deserve answers. Just tell them you have no plans and walk away to let their cruel questions echo in their ears.

DEAR ABBY: Our father died 15 months ago. All of us children are married and have homes and families of our own.

Mamma took it very hard although Dad was sick for a year and his death was a blessing. Every night we go through the same thing: "Who's going to stay with Mamma tonight?" She refuses to make her home with any of us and says she doesn't sleep a wink if someone isn't in the house with her.

The first few months we could understand it, but it's been over a year now and we can't take turns staying overnight with her forever. Any suggestions will be welcomed.

ONE OF HER CHILDREN

DEAR ONE: Find Mamma a live-in companion. Surely there is a compatible widow or single woman with whom your mother could share her home. If your mother vetoes that suggestion, make up your mind that she refuses to be pleased and just wants to be catered to.

Cab Fare Poses a Problem

By The Emily Post Institute

Q: How can a young woman meet a young man who is arriving at the airport, and pay the expenses of taxiing back to town without embarrassing him?

This young man has very little time and is flying from camp so he can spend most of his leave with me and my family. I know he hasn't much money.

★ ★ ★

A: Perhaps you can arrange with the taxi driver to give you a flat rate which you can pay in advance and then explain to your friend that the fare has been taken care of.

If this is not possible, you can wait until just before you arrive at the house and then quickly handing him a bill explain that your father told you to pay the taxi fare out of it.

The idea is to catch him off guard so that he does what you say before he has time to think about it.

★ ★ ★

Q: Following our daughter's wedding ceremony there will be a reception in the church parlors at which only ice cream, wedding cake and punch will be served.

★ ★ ★

The bride and groom would like to cut the first slice of cake as is customary, but if they receive their guests first, how can they do this? The guests would have to stand around and wait to be served as the cake is to be put on the plate with the ice cream.

A: The bride and groom simply leave the receiving line at the first lull, cut the traditional first slice and then continue receiving. Somebody else then, as always, cuts the rest of the cake and serves it.

★ ★ ★

The Emily Post Institute offers readers booklets on a variety of subjects concerning etiquette. If you would like to have the booklet entitled "The Bride's Trousseau," send 10 cents in coin and a self-addressed, stamped envelope to The Emily Post Institute, care of The Pontiac Press.

Women's Clubs Group Opens Season Monday

Pontiac City Federation of Women's Clubs will open its 1962-63 season with the annual membership coffee hour Monday evening, at the Ottawa Drive home of Mrs. S. V. Sekles.

★ ★ ★

The purpose of the event is to acquaint the twenty-four member clubs with the objects of the Federation and to invite other women's organizations in the Pontiac area to membership in the group.

★ ★ ★

General chairman is Mrs. Norman Dyer, assisted by Mrs. Robert Sawyer. Mrs. Henry J. Healy is in charge of hospitality with Mrs. Charles H. Crawford, Mrs. Russell French and Jane Danton assisting.

PREPARING PROGRAM

Program arrangements are being handled by Mrs. D. Richard Veazey. The Women's Association of Pontiac Symphony Orchestra will serve as hostesses under the direction of Mrs. William Furlong.

★ ★ ★

Officers of the Federation are Mrs. Merrill D. Petrie, president; Mrs. Helen Reese, first vice president; Mrs. Veazey, second vice president; Mrs. John Napley, third vice president; Mrs. William L. Belaney, recording secretary; Vera Bassett, corresponding secretary; Mrs. Lewis Swartz, treasurer and Mrs. Charles Eilander, auditor.

★ ★ ★

Mrs. Clark J. Adams is parliamentarian and Mrs. Joseph J. Panter, parliamentarian emeritus.

Unit Has Election Meeting

Loyal Philathea Class of First Baptist Church held elections Thursday evening.

★ ★ ★

Re-elected as class teachers were Mrs. Herbert Flemington, Mrs. Nellie Munro and Mrs. Alma Fremed.

★ ★ ★

Serving with Mrs. I. O. Wideman, re-elected president, will be Mrs. Ida McCullough, vice president; Mrs. Floyd Beardeen, secretary; Mrs. Robert Estes, assistant secretary; Inez Slater, missionary secretary and treasurer; and Mrs. Dorris Cox, treasurer.

★ ★ ★

Mrs. E. C. McNair is assistant treasurer, and Mrs. Joseph Songerath is publicity chairman.

★ ★ ★

Mrs. Joseph Minton led the 50 members present in devotions and Mrs. Flemington delivered the invocation.

Church Unit Picks Officers

The First Philathea class of First Baptist church met recently in the Educational Building. Officers for the coming year were elected.

★ ★ ★

Mrs. Fred Putnam is president, with Mrs. George Cook and Mrs. Philip Adams as vice presidents. Other officers are Mrs. Emory Kalso, Mrs. W. H. Bryan, Mrs. Harry Haggard, Mrs. Bert Harcourt, Mrs. Rodney Kennedy and Mrs. Howard Barnett.

★ ★ ★

Mrs. Robert Shelton who served as a missionary in Viet Nam showed pictures of that country.

Starches Clog

If the face powder you use contains vegetable starches, be sure to wash your face with lots of soap and water often during the day. The reason: when the starch granules absorb moisture from the air and from your skin, they swell and clog the pores and duct openings of your complexion — unless thoroughly washed away.

Sorority Gathers

Alpha Lambda chapter of the Alpha Delta Kappa Sorority held its first meeting of the 1962-63 year at the home of Mrs. Paul Best, Lake Orion, club president.

Members who will attend the state convention Sept. 22 in Warren will be Mrs. Best, the official delegate; Mrs. A. J. Downey; Mrs. Leon Gaylor; Mrs. Stuart Williams and Mrs. R. I. Zimmerman.

Mrs. Williams reported on her attendance at the Alpha Delta Kappa breakfast in Denver during the summer National Education Association Convention.

A theater party is planned for the October meeting.

Couple Weds in Morning Ceremony

Mrs. Marvin G. Kirn and Ernest W. Seaholm, both of Birmingham, were married this morning in St. James Episcopal Church. A luncheon at the Village Womens Club followed the ceremony.

★ ★ ★

Mrs. William M. Hutchins of Birmingham attended her mother and Oscar Seaholm, New London, Conn., was best man for his brother.

★ ★ ★

Present at the morning rites were three of Mrs. Kirn's other daughters, and two of Mr. Seaholm's. Eighteen grandchildren also attended.

★ ★ ★

Following the luncheon the couple left on an extended trip to the West Coast.

Pure Perfume

During the "dark ages," ladies used perfume to cover up odors due to lack of adequate bathing facilities. But today, perfume should be applied after soapsuds — in order to achieve its full potential of glamour.

Experts Say So

Experts state that it is safe to wash varnished surfaces repeatedly, using soap or detergent suds followed by rinse-wiping.

For Pontiac Women's Chorus

Practice Sessions Start Tuesday

Auditions and regular practice sessions for the Pontiac Women's Chorus begin Tuesday evening at Mark Twain School at 8 o'clock.

Membership chairman Mrs. Arlene Ihrke is handling the details for those interested in joining this 30-year-old choral group.

Sponsored by the department of parks and recreation, the chorus urges all women in the community who enjoy singing to join the group. Formal vocal training is not a requirement.

The basic factors necessary are an acceptable tone quality, note-reading ability and a desire to devote time and effort to learning material for programs presented throughout the year.

DIRECTOR, OFFICERS

Director of the chorus is George Scott of Walled Lake.

This year's officers are: president, Mrs. Olive Absher; vice president, Mrs. Jeanette Morris; secretary, Mary Leonard; treasurer, Margaret Dunning; librarian, Irene Howey; and historian, Winnie Chessus.

Mrs. Calvin Patterson entertained the members at their annual tea Tuesday evening, at the start of their singing year.

Carol Sue Beltz, Floyd Chancy Exchange Vows in Evening Rite

Carol Sue Beltz exchanged wedding vows with Floyd W. Chancy Friday evening in the First Social Brethern Church.

The Charles A. Beltz' of Poplar Street, are the parents of the bride. Mr. and Mrs. Louie Chancy, also of Poplar Street, are the bridegroom's parents.

Rev. Tommy Guest performed the ceremony before an altar banked with white gladioli and pompon chrysanthemums. Two hundred guests were present.

SATIN GOWN

The bride approached the altar wearing a white satin ballerina gown with sweetheart neckline and long tapered sleeves. Three rosettes decorated the back. Her short blush veil fell from a crown studded with aurora borealis.

A white carnation and pink rosebud bouquet topped her prayer book which has been carried by her sister for her wedding.

★ ★ ★

Mrs. Donald Chancy was the only attendant. She wore a ballerina mint green nylon and taffeta dress and a matching short veil. Her colonial bouquet was comprised of pink carnations.

Donald Gene Chancy, brother of the bridegroom, was best man.

A reception followed in the church parlors. The couple will reside on Mechanic Street.

★ ★ ★

Mrs. Beltz chose coffee lace over beige taffeta for her daughter's wedding. She wore a yellow carnation corsage.

Mrs. Chancy was attired in cotillion blue lace sheath with matching accesories. She also wore yellow carnations.

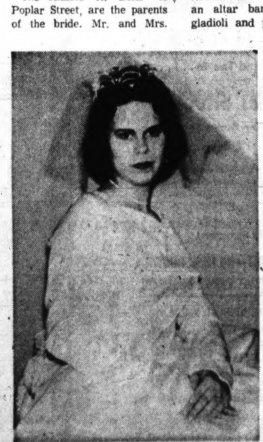

Carol Sue Beltz wed Floyd W. Chancy in an evening ceremony at the First Social Brethren Church. Rev. Tommy Guest officiated. Mr. and Mrs. Charles A. Beltz, are parents of the bride and the Louie Chancys parents of the bridegroom. All live on Poplar Street.

MRS. FLOYD W. CHANCY,

Committee Chiefs Named

Sorority Unit Meets

Phi Kappa Tau chapter of Pi Omicron National sorority met Thursday evening at the Longfellow Avenue home of Mrs. Robert Angel.

★ ★ ★

Mrs. Robert Hausman, newly elected president, announced committee chairmen: Mrs. Alvin Heft, ways and means; Mrs. Gene Shell, philanthropic; Mrs. Robert Martin, publicity and historian; Mrs. Angel, membership; Mrs. Earl Noodel, telephone; Mrs. Maynard Holmes, educational programs; and Mrs. Robert Scarf, parliamentarian.

★ ★ ★

The Pontiac Council of the Sorority attended to present ideas for lectures at Michigan State University Oakland for the coming year.

The Pontiac Press is inaugurating a new policy on bridal stories. Wedding blanks, available at the paper, must be filled out and in the hands of the Women's Department one week prior to the wedding. Pictures must be in no later than noon of the second day after the wedding. For Saturday weddings all pictures must be at the Press by noon on the Monday following the wedding.

In Ceremony Today

Herrick-Lynch Vows Blessed

A papal blessing was bestowed at the marriage of Jan Elizabeth Lynch and William C. Herrick today at a High Nuptial Mass. Rev. William Davidson performed the ceremony in Holy Name Church, Birmingham.

The bride, whose parents are the Frank W. Lynches of Bloomfield Township, carried her grandmother's prayer book and a cascade bouquet of white roses and Stephanotis.

Her gown of silk peau de soie had a deep yoke of Alencon lace and motifs of the same lace on the skirt. Silk satin encircled the waist and hemline.

An elbow length veil was held in place by a miniature seed pearl and Alencon lace crown.

Wearing soft autumn green silk peau de soie dresses with A-line skirts, four attendants preceded the bride down the aisle. All carried creamy white rose bouquets.

Sarah Kinsley Lynch, sister of the bride, was maid of honor. The bridegroom's sister, Barbara Lee Herrick, Mrs. John F. Space, St. Joseph and Lucy Ellen McBrian were bridemaids.

★ ★ ★

The Charles R. Herricks, Grosse Pointe Farms, are parents of the bridegroom. Mrs. Herrick wore a costume suit of cocoa beige with a lace bodice. Her hat was green and cocoa brown velvet.

The bride's mother wore a slate blue silk dress with long fitted sleeves and a paneled overskirt.

★ ★ ★

Robert H. Herrick, twin brother of the bridegroom, was best man. Ushers included Douglas Brown, Ann Arbor; Richard Kost and James Reith, both of Grosse Pointe; and Richard Rogers, Glenview, Ill.

★ ★ ★

A garden reception at the home of the bride's parents followed the ceremony. After a wedding trip the couple will live in Ann Arbor where Mr. Herrick will complete his graduate studies in the School of Business Administration at the University of Michigan.

Jan Elizabeth Lynch and William C. Herrick were married at High Nuptial Mass this afternoon in Holy Name Church, Birmingham. Parents are the Frank W. Lynches of Birmingham and the William C. Herricks, Grosse Pointe Farms.

MRS. WILLIAM C. HERRICK

Married this afternoon at the United Presbyterian Church, Drayton Plains, were Joan Webb and Linwood Harrison of Plymouth. Parents of the newlyweds are Mrs. Stanley Seymour of Third Avenue and the late Albert Webb, and the late Mr. and Mrs. Edward Harrison.

MRS. LINWOOD HARRISON

Harrison-Webb Rites Are Performed Today

Honeymooning in northern Michigan following their wedding at United Presbyterian Church, Drayton Plains, this afternoon are newlyweds, Mr. and Mrs. Linwood Harrison. Rev. W. J. Teeuwissen performed the ceremony.

The bride, the former Joan Webb, is the daughter of Mrs. Stanley Seymour of Third Avenue and the late Albert Webb. The bridegroom's parents are the late Mr. and Mrs. Edward Harrison.

The new Mrs. Harrison chose a ballerine length gown of dacron with pleated bouffant skirt and embroidered neckline. A crystal crown held her shoulder length veil of illusion and she carried a bouquet of white rosebuds.

Mrs. Jerome Yates, attended her sister as matron of honor while Earl Harrison of Plymouth served as his brother's best man. Seating the guests was Albert Yates, nephew of the bride.

A reception was held at the bride's mother's home following the wedding.

The couple will reside in Plymouth.

In Noon Ceremony

Pieters-Tokan Vows Told

St. Mark's Church in Warren was the scene this noon of the wedding of Jacqueline Joyce Tokan and Edward M. Pieters of Fenton. He is the son of Mr. and Mrs. John Pieters of Flint. Jacqueline lives on North Berkshire Road.

★ ★ ★

The bride wore a floor length satin gown with bodice of Chantilly lace. The bouffant skirt extended into a chapel train. Her bouffant veil of silk illusion was held by a crown of seed pearls. White sweetheart rosebuds and carnations surrounded a white orchid for her bouquet.

★ ★ ★

Shirley Hughes, a cousin of the bride, was honor attendant, wearing a purple satin dress with lavender sash. She carried a bouquet of pink carnations and pink rosebuds.

★ ★ ★

The bridesmaids, wearing similar gowns, but with purple sashes, were Beverly Hillock, Sharon Cousino and Patricia Babbage, all of Detroit. Their bouquets were pink carnations and rosebuds.

★ ★ ★

Philip Chojnacki was best man with David Brown, Glen Miller, Goldwyn Smith Jr. as ushers. All are from Detroit.

A garden reception at the home of the bride's uncle and aunt, the Michael Michalekis, North Berkshire Road, followed the ceremony.

After a honeymoon at Mackinac Island, the couple will live in Detroit.

Host Baby Shower

Mrs. Jerry Harnack, South Ascot Road, Waterford Township, and Mrs. James Ashley were cohostesses at a baby shower for Mrs. Ronald Kind. Guests at the party at Mrs. Harnack's home included Mrs. Paul Johnson, Fort Knox, Ky.; Mrs. Donald Peters and Diane Ciesielczyk of Chicago.

Vonna Rhew Lynn Nelson, Are Married

Vonna Sue Rhew, daughter of the Floy Rhews, Savoy Street, Waterford Township, and Lynn Charles Nelson, son of Mrs. Lawrence Nelson, Mary Day Avenue and the late Mr. Nelson, were married in First Congregational Church.

★ ★ ★

Sharon Freeman was maid of honor with bridesmaids Carol Nelson, Fay Wheatley and Barbara Martin. Gary Nelson was best man. The ushers included James Wheatley, Paul Megge and Larry Clement.

After a northern Michigan honeymoon, the couple will live in Pontiac.

Susan Ann Swan wed Willard L. VandeWater Jr. of Birmingham in Christ Church Cranbrook Friday afternoon in a double ring ceremony. Her parents are Mr. and Mrs. Harry L. Swan of Bloomfield Township.

MRS. WILLARD L. VANDEWATER JR.

Susan Swan Wed

Repeat Vows

Susan Anne Swan was united in marriage to Willard L. VandeWater Jr. in a double ring midafternoon ceremony Friday in Christ Church Cranbrook.

She is the daughter of Mr. and Mrs. Harry L. Swan of Bloomfield Township. The bridegroom lives in Birmingham.

He is the son of the late Mr. and Mrs. Willard VandeWaters.

★ ★ ★

A flowered Chantilly lace bodice with lace panel front and long lace sleeves crowned the taffeta bridal gown. The dress featured a square scalloped illusion neckline and bustled chapel train of sheath taffeta.

★ ★ ★

A matching taffeta cabbage rose with petals and seed pearls crowned the bride's bouffant lace fingertip veil. She carried a cascade of stephanotis and white roses with a white orchid centered.

SISTER'S ATTENDANT

Cindy Swan was her sister's honor attendant, wearing turquoise silk faille as did bridesmaids Barbara Orr of Birmingham, Nancy Willets of Essex, Conn., and Susan Stanton of Boston.

The maid of honor carried white majestic daisies with ivy and the bridesmaids carried similar bouquets, but of yellow majestics.

Geoffrey MacGlashan of Birmingham served as best man. Ushers were Stephen VandeWater and Glenn Orr, both of Birmingham; Glenn Morse of St. Louis, Mo., Richard Lawless of Philadelphia and Norman Stanton of Boston.

★ ★ ★

The ceremony was followed by a reception at the Kingsley Inn in Bloomfield Hills.

The newlywed Mr. and Mrs. VandeWater Jr. will honeymoon for two weeks in the local mayor's mansion in south Bimini off Florida's east coast. Upon their return the couple will live on Buckingham Road in Birmingham.

DAR Slates Antique Show

Piety Hill Chapter, Daughters of the American Revolution, will stage its 12th annual antique show and sale Wednesday through Saturday at the Birmingham Community House.

★ ★ ★

Visitors may view American, English and Continental antiques within a wide range of price during the hours of 1 to 10 p.m. except Saturday when the show closes at 6 p.m.

★ ★ ★

Highlighting this year's show is the Patron's Brunch, from 10:30 a.m. to 1 p.m. opening day only. This brunch is open to those who have purchased patron's tickets.

Mrs. Sam Yeagley of Annville, Pa., dealer in antiques, is show manager.

Suds Off Slate

To wash a slate or flagstone table top, scoop thick soap or detergent suds from the top of a pail or bowl and rub this firmly over the surface.

★ ★

Rinse with a cloth wrung out of clear water and wipe dry with a soft, clean cloth. Allow the surface to air-dry thoroughly, then apply wax sparingly and polish it to a soft luster.

Trained Assistance at Self-Service Cleaners
DRI-KLEEN
2415 Elizabeth Lake Rd.
Open Daily 9 to 9

Bride-to-Be Is Honored

Judith Marie Lyon was honored at a miscellaneous shower at the home of Betsy Seebald, Oriole Road. Cohostess was Mrs. Michael Denihan.

Judith is the bride elect of Thomas J. Richardson and plans an Oct. 13 wedding.

Guests at the shower included Mrs. Reginald Richardson, the bridegroom's mother; Mrs. Ray Lyon, the bride's mother; Mrs. Jack Seebald and Joni Smith.

★ ★ ★

Others were Kathleen Donlevy, Cynthis Moloney, Mrs. Chester Olson, Becky Olson and Pat Heagerty. Concluding the guest list were Connie Crozier, Mrs. Gary Crake, Karen Gullett and Mary Jean Brandt.

Make-Up Must Be Right

By JOSEPHINE LOWMAN

Here are a few "Dos" and "Don'ts" I have learned from interviewing many experts in the field of make-up, which is truly a magic land that can make you look more beautiful than you naturally are, or less lovely than you naturally are.

Any woman can be made more attractive with make-up, even if it is just a bit of powder on her nose or light mascara on the lashes, or a touch of lipstick and rouge.

Do make down instead of up. When make-up is too heavy, it obscures natural beauty and creates a harsh, hard appearance. It should be applied with a subtle touch and should look as natural as possible.

★ ★ ★

Do use a brown eyebrow pencil instead of a black one, even if you are a brunette. If you are a true brunette, use a combination of brown and black pencils.

Don't place rouge low on the face. This is aging. Do blend it outward so that there is not a defined line.

Don't put on two or more coats of foundation or make-up base. Make the first one heavier, rather than to put on coat after coat.

Don't powder heavily over lines. The powder settles in the creases and makes them more noticeable.

Do use mascara, but be sure that the brush is not too wet. If it is, the lashes will stick together. Black mascara is flattering to everyone but the very blonde woman. She should use brown mascara.

Do use the same powder base and powder on your neck that you use on your face. Be sure that these are well blended on the jawline also.

Don't put on two coats of make-up base, says Josephine Lowman, who gives you make-up pointers today.

pbi
Fall Term Begins Monday September 10
(Day and Evening Classes)

Institute Building

Associate or Certificate Programs in

- Business Administration
- Professional Accounting
- Higher Accounting
- Junior Accounting
- Executive Secretarial
- Secretarial
- Stenographic
- Office Machines

Speedwriting® SHORTHAND
*nancy Taylor CHARM COURSE
*Offered exclusively in Oakland County at PBI

Free Placement Service to Graduates

Pontiac Business Institute, Inc.
18-24 W. Lawrence St. FE 3-7028
Accredited by the Accrediting Commission for Business Schools, Washington, D.C.

4-PC. FRENCH PROVINCIAL Bedroom $129
all 4 pieces
$10 DOWN
$2.50 WEEKLY

- Double Dresser
- Framed Glass Mirror
- 4-Drawer Chest
- Your Choice of Panel

Bookcase or Canopy Bed in antique white and gold. Fruitwood also available.

OPEN Mon., Thurs. and Friday till 9 P.M.

WARD'S HOME FURNISHING COMPANY 48 SOUTH SAGINAW
Division of Thomas Jewelry Company, Inc.

State Officer Speaks to Gold Star Mothers

Chapter Nine, American Gold Star Mothers, Inc., held its Sept. meeting at the Disabled Veterans Hall.

★ ★ ★

Mrs. James Ferguson of Wayne, state president of the group, was the speaker for the evening.

Named to the nominating committee were Mrs. Ralph U. Graham, Mrs. Daisy Langton and Mrs. Lewis R. Young.

Mrs. John E. Bray will entertain the group for a cooperative luncheon at her home on South Midland Street, Sept. 13. The next business meeting will be held the evening of Oct. 2 at DAV Hall.

Pontiac Motors Employees Have More Because They Save The Credit Union Way!
CHIEF PONTIAC EMPLOYEES FEDERAL CREDIT UNION
790 Joslyn—335-9493

New Ideas in Light . . . at Standard Electric

Our large selection of Brand Name Electrical Equipment makes us the Lighting and Heating Center for the Pontiac Area.

Keep your home safe — make sure all wiring is done by a licensed contractor

SEE OUR ELECTRIC HEAT DISPLAY
Public Welcome

Standard ELECTRIC CO.
175 S. SAGINAW — FE 2-9261
FREE PARKING ADJACENT TO OUR SHOWROOM

SHOWROOM HOURS:
Monday 'til 9
Tues., Fri., 'til 5

COME IN and BROWSE
Our Trained Specialists Are Here to Serve You

Yemen's 5 million people occupy a region about the size of the fairest parts of the Arabian peninsula.

Dick Vance's SKYROOM RESTAURANT
AT THE NEW TERMINAL BUILDING, PONTIAC MUNICIPAL AIRPORT
Family Food at Family Prices!
You'll Love It . . . the Kids Enjoy the Flight Atmosphere!
Tasty Foods — Friendly Gracious Service!
Open Daily from 7:00 A.M. to 10:00 P.M.
MAKE A DATE for TONIGHT or SUNDAY—Phone 673-2370

Home Run Derby

Guess the number of home runs hit in both major leagues beginning with all games played on September 15 up to and including September 21 games. THE WINNER RECEIVES ENOUGH 100% NYLON CARPET, PAD and INSTALLATION INCLUDED, TO COVER ANY 12x12 BEDROOM. Market Value $122.40.

Fill out the coupon below and bring in your guesses to the store by 9:00 p. m., September 14, 1962. In case of ties the earliest entry will be the winner.

Your Name .....
Street Address .....
City ..... Zone .....
State .....No. of Home Runs .....

4528 Dixie Highway
Drayton Plains
OR 3-2100 OR 3-3311

Karen's CARPETS
CARPETRY BY CARPET

★ Braided Rugs ★

Call . . FE 2-7132

Cleaning Adds Life to Braided Rugs!

New Way professional cleaning methods — will restore the original luster and color to your rugs. The deep cleaning will also remove the grit and dirt that cuts nap — add life to your rugs, have them cleaned by New Way.

Courteous, Free Pick-Up and Delivery

New Way Rug and Carpet Cleaners
42 Wisner Street Pontiac

Nose Count Surprising

NAIROBI, Kenya (AP)—More than 14,000 elephants have been counted in an air census at Thetsavo National Park, Kenya—and the total is expected to exceed 20,000 when the census is completed. A park spokesman said yesterday: "This figure is surprising.. We thought there were only 3,000 in the reserve."

Swainson, Romney, Staebler

Candidates Canvass Factories

By The Associated Press

One unionist told him "Democrats are for labor and that's all there is to it," but Republican George Romney pressed in with a vigorous campaign through Lenawee County factories yesterday.

★ ★ ★

Gov. Swainson, his Democratic rival in the gubernatorial race, also was touring factories in the Upper Peninsula swing.

And factories were a major campaign area for Democrat Neil Staebler, a candidate for Michigan congressman-at-large, who was in Saginaw.

Wrapping up a four-day Upper Michigan tour, Swainson visited the H. W. Gossard Co. plant, a corset factory, and the Robbins Co. hardwood flooring mill in Ishpeming; the Kimberly-Clark paper mill in Munising; and the Manistique Pulp and Paper Co.

CLAIMS LEADERSHIP

The governor said that Michigan was the first state to take advantage of the federal program for retraining unemployed workers.

He said the state leads all states in the processing of applications for loans from the Area Redevelopment Administration to finance industry and business.

Romney called on the unionists "to put Michigan back on the right track."

★ ★ ★

The Republican candidate visited Stubnitz-Green Spring Co. and Bohn Aluminum and Brass Corp. in Adrian, Addison Products Co. at Addison and Tecumseh Products Co. at Tecumseh.

At Stubnitz-Greene, he ran into dozens of workers wearing "Swainson for Governor" hats and plenty of posters advertising the current first-term governor.

He continued through the plant, shaking hands and debating with workers at their machines.

REFUSES HANDSHAKE

Gordon Bauschka, United Auto Workers Local 767 financial secretary and the "Democrats Are for Labor" man, refused to shake Romney's hand.

The statement that Romney was with the wrong team was echoed along Swainson's campaign route by John V. Voelker, former Michigan Supreme Court justice and head of the Citizens for Swainson Committee.

"There is no difficulty" in the campaign to re-elect Swainson, Voelker said. "Everyone up here (in the Upper Peninsula) says, 'Romney's a nice fellow, too bad he's a Republican.' "

Back to the Stubnitz-Greene plant, though, assembly worker Adolph Winkelman wore a Romney hat and Velma Harris, a fellow worker, said, "I've never voted Republican before, but I'm going to vote for Romney this fall. It's time for a change."

Disease Cases Hit 1962 Low

Chickenpox, Measles, Mumps Show Biggest Drop in County

New case reports of communicable diseases in Oakland County hit a record low for the year during August.

The three diseases showing the greatest seasonal drop were chickenpox, measles and mumps.

Hepatitis appeared to keep a steady number, with 23 new cases in August as compared with the high of 36 in February.

Chickenpox reached a low of 12 reported cases in August; down from the year's record of 500 cases recorded in February.

★ ★ ★

Also in August, measles reports stood at 22 and mumps reports at two as contrasted with the year's highs of 837 for measles in February and 273 new mumps cases in March.

Other new case reports for August are as follows:

★ ★ ★

Scarlet fever, three; whooping cough, three; dysentary infections, two; impetigo, two; meningitis, one; mononucleosis, seven; rheumatic fever, five; rubella, two; salmonella infections, one.

Pick Subgroups for Examination of Incorporation

Various subcommittees were established Thursday night at the first regular monthly meeting of Waterford Township's newly organized Incorporation Study Committee.

The full committee will meet the first Thursday of each month at which time sub-committee reports will be reviewed. The next meeting is scheduled for October 4.

Purpose of the study committee is to determine the feasibility of Waterford Township's future incorporation as a city.

★ ★ ★

The group was organized last month with Larry Payne, 3782 Percy King Drive, Waterford Township, chairman.

S. African Government Bans Multiracial Party

PRETORIA, South Africa (AP)—The South African government banned the multiracial South African Congress of Democrats today as an unlawful organization under the country's suppression of communism law.

★ ★ ★

The antisegregationist Congress of Democrats is the third major organization to be outlawed by the all-white government in the past two years.

Intervention in Suit Slated by State Unit

LANSING (AP)—The State Conservation Department plans to intervene, through the attorney general's office, in a suit by Grosse Isle Township and shoreline owners seeking to halt a land fill south of Stony Island in the Detroit River.

A hearing is scheduled Sept. 14 before Wayne County Circuit Judge Theodore R. Bohn to determine if a temporary injunction should be issued to halt work by the Dunbar and Sullivan Dredging Co. of New York.

The shoreline owners claim the dredging company is violating a local zoning ordinance and creating a nuisance.

★ ★

Construction of a dike and disposal area by the company will interfere with the public right to hunt, fish and boat in this section of the river, they charge.

Community Theaters

Hills-Rochester

Sat.: "Bon Voyage," Walt Disney; Fred MacMurray, Jane Wyman, color.
Sun.-Wed.: "Mr. Hobbs Takes a Vacation," James Stewart, Maureen O'Hara, color.
Thu.-Sat.: "Jack, the Giant Killer," Kerwin Mathews, Judi Meridith; "The Minotaur," Bob Mathias.

Keego

Sat.-Tue.: "Hatari," John Wayne, Red Buttons, color; "Secret of Deep Harbor," Ron Foster.
Starts Thu.: "That Touch of Mink," Cary Grant, Doris Day, color; "Hell Is for Heroes," Bobby Darin, Pess Parker.

Oxford

Sat.-Mon.: "Mr. Hobbs Takes a Vacation," James Stewart, Maureen O'Hara, color.
Thu.-Fri.: "That Touch of Mink," Cary Grant, Doris Day, color.

Thirty per cent of American boys and girls now go to college compared with less than 5 per cent in England and 10 per cent in Russia.

Ex-French Premier Booted From Italy

ROME (AP) — Former French Premier George Bidault, wanted in France for antigovernment activities, has been picked up by police and escorted out of the country, Italian government sources said today.

Bidault was taken into custody as an unwanted foreigner last night. He was said to have been taken to a frontier of his choice. The frontier was not identified.

King Marks Birthday

BRUSSELS, Belgium (AP) — King Baudouin observed his 32nd birthday yesterday vacationing in Spain with Queen Fabiola.

ADVERTISEMENT FOR BIDS

Sealed Proposals will be received by the Board of Education Rochester Community Schools, Rochester, Michigan until 2:00 p.m. E.S.T. September 17, 1962 for Bituminous (Black Top) and Gravel Paving, Curbing, Walks and Fencing, etc. at Rochester Senior High School, in accordance with plans and specifications prepared by O'Dell, Hewlett & Luckenbach Associates, Architects.

Plans and specifications will be available at the Office of the Architect, 950 North Hunter Boulevard, Birmingham, Michigan on or after September 7, 1962. A deposit of $30.00 will be required for each set of documents obtained.

Proposals shall be submitted in duplicate, on forms provided by the Architects only enclosed in sealed envelopes bearing the name of the bidder, the title of the work and shall be delivered to the Business Office, 1051 Washington Road, Rochester, Michigan.

The Board of Education reserves the right to reject any and all bids, to award the contract to other than the low bidder, to accept any or all alternates, to waive irregularities and/or informalities and in general to make the award in any manner deemed by it, in its sole discretion to be in the best interest of the Rochester Community Schools.

Board of Education
Rochester Community Schools
Rochester, Michigan
(Mrs.) Mary Ann Beatty
Secretary
September 1 and 8, 1962

DRIVE-IN THEATRE — MAPLE ROAD EAST OF WALLED LAKE

TONIGHT AND SATURDAY
3 TOP FEATURES!

JAMES STEWART · JOHN WAYNE · JOHN FORD
The Man Who Shot Liberty Valance
A PARAMOUNT RELEASE

FRED ASTAIRE · DEBBIE REYNOLDS · LILLI PALMER · TAB HUNTER
Pleasures of His Company
TECHNICOLOR

ELVIS PRESLEY
10 GREAT SONGS!
G·I· BLUES
HAL WALLIS PRODUCTION
(That 'CAN-CAN' Girl) JULIET PROWSE
Directed by NORMAN TAUROG
Written by EDWARD BELOIN and HENRY GARSON · A PARAMOUNT RELEASE
TECHNICOLOR®

Strand
PHONE 335-6211

SHOWS 1:00-3:40 6:25-9:00
NIGHTS—SUN.—HOLIDAYS
ADULTS 1.25
MATINEE . . WEEKDAYS 1.00
CHILDREN 50c

WHAT'S THE REASON?
WHO'S RESPONSIBLE?
WHAT'S ITS NAME?

Meredith Willson's MUSIC MAN

ROBERT PRESTON · SHIRLEY JONES · BUDDY HACKETT
HERMIONE GINGOLD · PAUL FORD · "TECHNIRAMA" TECHNICOLOR® PRESENTED BY WARNER BROS.

THE MOST MARVELOUS MOVIE EVER MADE!
FROM THE PLAY THAT KEPT PLAYING FOREVER!

Blue Sky DRIVE-IN THEATRE
Cass Ave. at Telegraph
332-3200
NOW!

3 • FEATURES ALL IN COLOR !

We could fill every inch of this page and every page of this newspaper talking about the wonderful time you're going to have with Fanny. We could tell you about Fanny and Marius' Fanny and Panisse . . . Fanny and Cesar . . . Fanny and her baby. We could tell you—but maybe we'll let you tell us because after you see Fanny you're going to tell everybody! FANNY IS ALL THE LOVE STORIES OF THE WORLD ROLLED INTO ONE!

JOSHUA LOGAN'S PRODUCTION OF
Fanny

STARRING LESLIE CARON · MAURICE CHEVALIER · CHARLES BOYER
Screenplay by JULIUS J. EPSTEIN · TECHNICOLOR

• ALSO IN COLOR •
TROY DONAHUE
CONNIE STEVENS
DOROTHY McGUIRE
LLOYD NOLAN
Susan Slade

THE TEXAS DESERT FLAMES WITH VIOLENCE!
GUNMEN FROM LAREDO
COLOR
with ROBERT KNAPP · JANA DAH · WALTER COY
A COLUMBIA PICTURE

GET YOUR EARLY BIRD ADMISSION TICKET FROM YOUR GASOLINE SERVICE STATION!

Now KEEGO

HOWARD HAWKS presents
HATARI!
THIS YEAR'S BIG EXCITEMENT MOTION PICTURE!
Filmed in Tanganyika, Africa in TECHNICOLOR

STARRING JOHN WAYNE

"SECRET OF DEEP HARBOR"

SATURDAY AND SUNDAY "HATARI" 1:20, 5:20, 9:10
SECRET OF DEEP HARBOR 4:00, 8:00 P.M.
WEEKDAYS "HATARI" 8:15, "DEEP HARBOR" 7:00 and 10:45

COMMERCE DRIVE-IN THEATRE
SOUTH END UNION LAKE RD.
EM 3-0661 — Open 7 P.M.
3 — UNIT SHOW
LAST NIGHT!

1st RUN "GERONIMO"
ALSO Glen Ford—Bette Davis—Hope Lange
in "Pocketful of Miracles"
Plus WALT DISNEY'S "GRAND CANYON"

STARTS SUNDAY!
TORRID and TENDER!
a teen-age boy and a mature woman each searching for a special kind of love!
Lola ALBRIGHT
A COLD WIND IN AUGUST

LOVE POSSESSED... AND BETRAYED HER!
LANA TURNER
EFREM ZIMBALIST JR.
JASON ROBARDS JR.
By Love Possessed
COLOR

Miracle Mile Drive-In
2193 S. Telegraph—FE 2-1000

NOW All Color
BOX OFFICE OPENS 6:30 P.M.—SHOW STARTS 7:25 P.M.
EXCLUSIVE FIRST PONTIAC SHOWING

SHIRLEY MacLAINE · YVES MONTAND
EDWARD G. ROBINSON · BOB CUMMINGS

"My wife!" "My star!" "My girl!"
"My secret!"
It's SHIRLEY at her best! The sexy-kook of 'The Apartment' and 'Can-Can' in the WILDEST, WACKIEST HOAX and funniest movie-of-the year! Be sure you get close to.....
in STEVE PARKER'S
"MY GEISHA"
and her guys!!

AND
ELVIS PRESLEY
10 GREAT SONGS!
G·I· BLUES
HAL WALLIS PRODUCTION
(That 'CAN-CAN' Girl) JULIET PROWSE
Directed by NORMAN TAUROG
Written by EDWARD BELOIN and HENRY GARSON · A PARAMOUNT RELEASE
TECHNICOLOR®
ELVIS SCORES...

Coming Next—"The NOTORIOUS LANDLADY"

2 TERROR-TOPPING, SUPERSHOCK THRILL SENSATIONS!

Now the absolute ultimate in sensual shuddering suspense!
terror and tension...almost too much for the human heart!
Experiment in Terror
GLENN FORD · LEE REMICK
THE FASTEST TWO HOURS THE SCREEN HAS EVER SEEN!
EAGLE

NERVE-SHATTERING TERROR!
THE ALLIGATOR PEOPLE
—WILL MAKE YOUR SKIN CRAWL!
starring
BEVERLY GARLAND · BRUCE BENNETT · LON CHANEY · GEORGE MACREADY
and FRIEDA INESCORT · RICHARD CRANE · DOUGLAS KENNEDY
Produced by JACK LEEWOOD
Directed by ROY DEL RUTH
Screenplay by Orville H. Hampton
Produced by Associated Producers, Inc.

TONIGHT 3 FEATURES ALL COLOR
OPEN 6:30 P.M.
WATERFORD DRIVE-IN THEATER
EXCLUSIVE FIRST PONTIAC SHOWING
SHOW STARTS 7:25 P.M.

HIT No. 1 — LAST OF THE VIKINGS — Boisterous! Barbaric! — CAMERON MITCHELL • EDMUND PURDOM
No. 2 — SON OF SAMSON
No. 3 — DEBBIE REYNOLDS, CORT JORDENS, JOHN SAXON in THIS HAPPY FEELING co-starring ALEXIS SMITH, MARY ASTOR

TOMORROW!
PONTIAC WILL SEE THE PICTURE THAT HAS BEEN ACCLAIMED ALL OVER THE WORLD!

THE MOST TALKED ABOUT— MOST SHOCKED ABOUT PICTURE OF OUR YEARS!
LA DOLCE VITA
RECOMMENDED ONLY FOR MATURE ADULTS
AN ASTOR RELEASE DIRECTED BY FEDERICO FELLINI

—AND—
GINA'S NICE AND NAUGHTY! HOT AND SAUCY!
COLUMBIA PICTURES presents
GINA LOLLOBRIGIDA
DALE ROBERTSON • VITTORIO DeSICA
in "FAST AND SEXY"
TECHNICOLOR • TECHNIRAMA

Secret Report Being Revised

Celebrezze Announces Birth Control Paper Will Be Published

WASHINGTON (UPI) — Welfare Secretary Anthony J. Celebrezze informed Congress yesterday that a secret report on human reproduction and birth control would be made public after it was revised.

★ ★ ★

Celebrezze said that Surg. Gen. Luther L. Terry had assured him that the revisions would be completed no later than Jan. 1.

Celebrezze announced the change of position after the House Information subcommittee said it was opening an investigation to determine why the report was being suppressed.

The study was prepared by Dr. Errett C. Albritton of the National Institutes of Health (NIH).

It was undertaken after a State Department advisory group reported American foreign policy goals would be damaged unless some way could be found to curb the world's population growth.

In explaining the reason for revising the report, Celebrezze informed the House subcommittee that Dr. Terry had "pointed out that the report contains a great deal of highly technical information that might be subject to misunderstanding unless it is adequately explained."

Two-Million-Mile Mark Passed by Mariner 2

PASADENA, Calif. (AP)—The spacecraft Mariner 2 is more than two million miles out on its four-month, 180-million mile trip to the vicinity of Venus.

It passed that mark Friday night and scientists at Jet Propulsion Laboratory, where the vehicle was built, said its instruments were working well.

Youth Flees E. Berlin

BERLIN (AP) —A 19-year-old East Berliner crawled through Red border fortifications today and escaped to West Berlin successfully, dodging a rifle bullet fired by East German guards, West police reported.

Auto's Jaunt Down the Track Pretty Costly

An experiment to see if a car could be driven on railroad tracks proved expensive to a Lake Orion driver yesterday.

Derek C. Downs, 190 W. Flint St., was fined $100 and sentenced to five days in jail for trespassing on railroad property by Rochester Justice of the Peace Luther C. Green.

The incident occurred shortly after midnight Aug. 27 when Downs and two passengers in his car decided to test car-on-track theory at the Diversion Street crossing of Grand Trunk Western Railroad in Rochester.

The trio struck a snag, however, when after traveling a few hundred feet, the car got hung up on an axle and wouldn't turn.

It took a wrecker to remove the vehicle from the tracks. Police were notified.

In the car with Downs were Edward Edwards, 19, of 73 Barrow St., Metamora, and John M. Thurston, 22, of 2090 Windy Hill Lane in the Auburn Heights Trailer Park on Opdyke Road.

Pontiac Theaters

EAGLE

Sat.-Mon.: "The Alligator People," Bruce Bennett, Lon Chaney; "Experiment in Terror," Lee Remick, Glenn Ford.

Tue.-Thurs.: "The Children's Hour," Audrey Hepburn; "Back to God's Country," Rock Hudson, Hugh O'Brian.

HURON

Sat.-Thurs.: "Only Two Can Play," Peter Sellers; "Loss of Innocence," Kenneth Moore, Danielle Darrieux.

A local girl insisted her future husband must shine in company, be musical, tell jokes, sing, dance and stay home. "What you want," said her mother, "is a TV set" . . . "Welcome change" is what's left of a dollar bill. —Earl Wilson

The gar is a member of an ancient group of fishes that lived 300 million years ago. Indians used its armor-plated scales as arrowheads, and American pioneers shielded their wooden plows with this scaly skin before steel became plentiful.

The worst avalanche disaster recorded was in 1916 in the Alps, where a series of snowslides killed 10,000 people.

Dining, Entertainment and Dancing Nightly!
300 LOUNGE
STARTING MONDAY SEPTEMBER 10—9 to 2 P.M.

The Famous Newport Four
RECORDING STARS
ROCK 'N' ROLL, TWIST
IMPERSONATIONS
INSTRUMENTALISTS

The Fabulous 300 LOUNGE—100 S. Cass Lake Rd,
Phone 338-7133

NOW FIRST SHOWING 2 OUTSTANDING FEATURES
PONTIAC DRIVE-IN Theatre — SHOWS NIGHTLY 'NEATH THE MOON — FE 5-4500 — 1 BLK. NORTH of TELEGRAPH RD.
OPEN 6:30 P.M. SHOW STARTS 7:20 P.M.
TONIGHT 3 BIG FEATURES

FORTY SIX YEARS IN SOLITARY CONFINEMENT!
UNBREAKABLE!
THE MOST DEFIANT MAN ALIVE!
They Tried to Chain A Volcano!

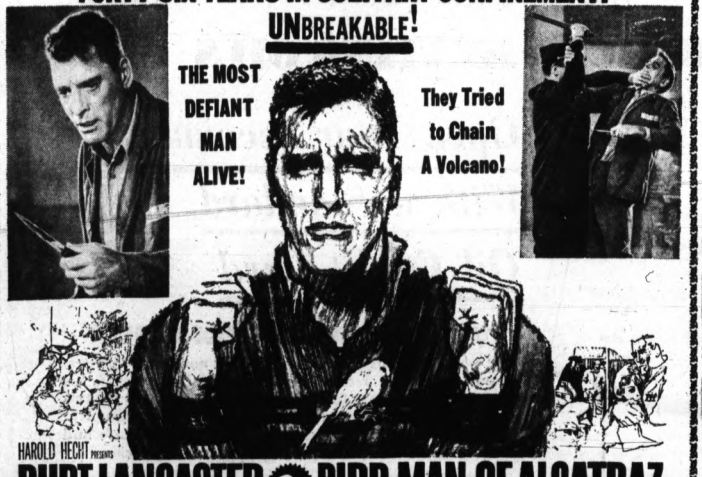

HAROLD HECHT presents
BURT LANCASTER ★ BIRD MAN OF ALCATRAZ
karl malden | thelma ritter | neville brand | edmond o'brien as Tom Gaddis | Betty Field Telly Savalas
Screenplay by GUY TROSPER
★ AND ★
CARROLL BAKER and SHOCK after SHOCK after SHOCK...
something WILD!
TOO STUNNING to be missed by adults! TOO SHOCKING to be seen by the homebred!
RALPH MEEKER
TONIGHT ONLY
VINCE EDWARDS (BEN CASEY) IN
WILD—WANTON—
Everything You've Heard About Them Is True!
SIN-PORTS OF THE CARIB SEA... The story of excitement-mad "nice girls"—looking for "KICKS"!
"ISLAND WOMEN"
MARIE WINDSOR VINCE EDWARDS MARILEE EARLE
VOODOO—VICE VIOLENCE!

NOW! EXCLUSIVE SHOWING!
THE HEAT AND TEMPTATION... THE SHOCK AND SHAME... OF A SULTRY SUMMER!
HURON
COLUMBIA PICTURES presents
KENNETH MORE
DANIELLE DARRIEUX
ELLIOT— a man with two lives and two loves!
ZIZI— Yesterday's teenager was her love rival of today!
and introducing SUSANNAH YORK as JOSS trembling on the border line between innocence and awakening!
LOSS OF INNOCENCE
PLUS

EVERYONE IS SAYING...
"SUPERB!" LIFE MAGAZINE
"EXCITING!" TIME MAGAZINE
"EXQUISITE!" LOS ANGELES EXAMINER
"A GEM!" WASHINGTON DAILY NEWS
"CHARGED WITH DRAMA!" CHICAGO SUNDAY TIMES

Weekday SCHEDULE
'ONLY TWO CAN PLAY' at 7:00 and 10:33
"LOSS OF INNOCENTS" at 8:50 only
Sat., Sun. SCHEDULE
'ONLY TWO CAN PLAY' 1:30—5:15—8:55
"LOSS OF INNOCENTS" 3:17—7:01—10:45

IS SEX NECESSARY?
"GREAT FUN!" —Archer Winsten, N.Y. POST
"HILARIOUS!" —Alton Cook, N.Y. WORLD-TELEGRAM
"A BEST SELLERS!" —Justin Gilbert, N.Y. MIRROR

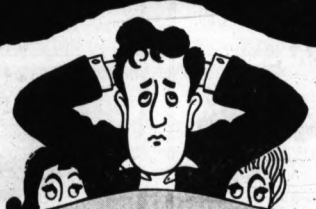

PETER SELLERS
MAI ZETTERLING VIRGINIA MASKELL
ONLY TWO CAN PLAY
with guest star RICHARD ATTENBOROUGH
"A SIDE-SPLITTER!.. IT IS PRICELESS!"
"ONE OF THE FUNNIEST OF THE YEAR!"
THIS IS AN ADULT PICTURE!

ONE COLOR

Expert Says Earth Is Always Quaking

PASADENA, Calif. (AP) — In Iran, in Japan, in Utah, in California, the earth has been quaking. For a week the headlines have been full of earthquake stories. Why?

Is it earthquake weather?

★ ★ ★

Ask a seismologist that one and you're apt to get a reaction good for magniture, on the Richter scale. When the tremblor ceases, you'll get this explanation.

Neither the weather, nuclear testing nor the signs of the zodiac have any influence on earthquakes, which are due to shift in the earth's crust. They occur continually.

Then why have there been so many lately?

"We can dispose of that one quickly," said Dr. Charles Richter of the seismological laboratory of the California Institute of Technology.

"There has been no unusual activity at all. It's just that a few occurred where they drew a great deal of attention."

★ ★ ★

The Cal Tech lab at Pasadena has equipment to measure the major quakes of the world—and the minor ones close at hand. Such was the tremor which rocked neargl Inglewood last Saturday.

"The Inglewood shock was a pipsqueak," Dr. Richter said. "We get one or two a day like that. But this one happened in a heavily populated area."

What about the quake in Iran, which killed 10,000 or more?

"Major shocks of this nature occur about 20 times a year," Dr. Richter said.

★ ★ ★

"This one took such a heavy toll because it occurred in an area with a large population, living in structures of the weakest type of construction."

Few Meteors Reach Earth

Streak Through Sky in Most Spectacular Display of Lights

WASHINGTON—Eight billion meteors strike the atmosphere each day, but only five or six reach the ground.

★ ★ ★

Most meteors are too tiny to be seen, but in midsummer the Perseids streak through the sky in a spectacular display.

Intense heat from air friction vaporizes all but the largest meteors. A pebble or grain of sand, traveling up to 70 miles a second, will compress molecules of air before it, raising their temperatures thousands of degrees.

Rock and metal melt away in blazing trails of sparks that mark the destruction of these visitors from space.

★ ★ ★

Shower meteors, like the Perseids, are roughly uniform in size. None has been known to reach the ground, yet almost all are large enough to leave trails.

FROM COMETS

Astronomers believe that meteor showers are spawned from the debris of comets. The Perseids wheel around the sun in the orbit of a comet, scheduled to return in the prophetic year of 1984.

Collisions and the force of gravity send these baby planets in all directions; some run into the earth.

Special Tuition in MSUO's Math for Gifted 25

Twenty-five gifted high school students will have a chance to take a college math course for credit at Michigan State University Oakland this fall. Those selected will receive scholarships paying half of their tuition.

This is the second MSUO course being made available to outstanding high school students who are recommended by their principals.

These courses not only will give unusually able high school seniors a foretaste of college, but also a full, official first step toward the B. A. degree. Each of the courses will carry four hours' credit which will be good at MSUO, or transferable to any other institution.

An anonymous donor has agreed to pay one-half of the $72 tuition fee of every student chosen to take the mathematics course.

One or two outstanding mathematics students will be selected by each of the sixteen high schools in Birmingham, Bloomfield Hills, Lake Orion, Pontiac, Rochester, Romeo, Royal Oak, Troy, Utica and Waterford Township.

★ ★ ★

The course will be given in the evening, from 6:30 to 8:20 Tuesdays and Thursdays, starting September 11.

Because of the importance attached to this special class it will be taught by the head of the Mathematics Department, Dr. James H. McKay, who is also associate dean for science and mathematics.

Consider Herb Drug as Deforming Agent

LONDON (AP)—An herbal drug used in slimming pills was described yesterday as a possible crippler of unborn children.

The medical magazine Lancet said one woman who took the pill in pregnancy gave birth to a deformed child.

★ ★ ★

The drug is podophyllum, used in some types of slimming and laxative tablets. The tablets can be bought freely without prescription.

★ ★ ★

The article said podophyllum can affect the nerves as the sedative drug thalidomide does and can prevent division of body cells.

The pill is made from the root of the podophyllum plant, which grows in the eastern United States and Canada, where it is known as American mandrake or mayapple. It also grows in the Himalayas and is called Indian podophyllum, the article in Lancet said.

The Army tested 1,961 missiles at its White Sands proving ground in 1961.

NEW LOW PRICES ON PRESCRIPTIONS AT YOUR Kmart DISCOUNT DEPARTMENT STORE

- LOW PRICES ON EVERY PRESCRIPTION!
- EXACTLY WHAT YOUR DOCTOR PRESCRIBES. FRESHEST PHARMACEUTICAL INGREDIENTS!
- PROMPT, COURTEOUS, ACCURATE AND DEPENDABLE SERVICE BY TOP EXPERIENCED REGISTERED PHARMACISTS! REGISTERED IN THE STATE OF MICHIGAN!
- PHARMACISTS ALWAYS ON DUTY FOR YOUR PERSONAL CONVENIENCE!

IF SAVING MONEY IS YOUR GOAL Kmart DISCOUNT DEPT. STORE IS YOUR ANSWER

7 SOUTH GLENWOOD PONTIAC, MICHIGAN

FOR FAST SERVICE— HAVE YOUR DOCTOR CALL 334-4073

Boddy's SEPTIC 24 HR. SERVICE TANKS CLEANED Tanks & Drain Fields INSTALLED "anywhere . . . anytime" EM 3-2891

FOR LOW COST CAR LOANS GMTC Employees FEDERAL CREDIT UNION 939 Woodward Ave. 338-4001

Temporarily Eliminate Bleachers in Waterford

In an economy move the Waterford Township Board of Education Thursday night decided to eliminate at least temporarily permanent bleachers, an approximately $12,000 expenditure, from the Waterford Kettering High School proposed athletic development.

Bids on all phases of the program except the wood bleachers and lawn development were accepted two weeks ago at a total cost of $57,665.

★ ★ ★

New bids were sought on the two unaccepted phases of the program when these submitted Aug. 23 were termed too high.

But the low bid on the bleachers of $11,900, compared to a low of $15,000 two weeks ago, still seemed high to board members who had anticipated spending about $6,000 for permanent seating.

Board member Duane Lemeaux said he felt the permanent bleachers were not necessary, pointing out that the board had already contracted for a 1,000-seat capacity temporary set of bleachers. "Since there won't be any night football games, the 1,000 seats should be adequate," he added.

★ ★ ★

As proposed the Kettering grid teams will use the lighted Waterford Township High School field and WTHS will share the better track planned at Kettering.

★ ★ ★

Acting superintendent of schools James DenHerder favored accepting the bleacher bid, stating that the expenditure can be made within the budget now. "If we decide five years from now to install bleachers the money may not be there," he commented.

TO DO LAWN

The board voted to table action on the bleachers but authorized acceptance of the low bid of $3,798 for lawn development on the site. Grading work is expected to begin today.

★ ★ ★

In other business the board accepted the resignation of Bernard J. Heaney, principal of Isaac E. Crary Junior High School.

A veteran of 10 years in the school system, Heaney resigned effective Oct. 10 to accept a principalship in the Plainview-Old Bethpage School system in Long Island, N.Y.

The board also authorized that two teachers in the process of obtaining special education certification be assigned to special education classes at Douglass Houghton Elementary School.

Certified teachers are not available, DenHerder explained, and the alternatives were to hire the noncertified people or put youngsters in need of special education into regular classes.

★ ★ ★

The board also renewed its policy of last year that United Fund payroll deductions be available to personnel who desire to participate.

WANTED! Your House Painting Problems Come in or call us for Expert advice and recommendations NO OBLIGATION SHERWIN WILLIAMS CO. 71 W. Huron FE 4-2571

EARN MORE ON SAVINGS

SAVINGS IN BY THE 10TH OF THE MONTH EARN FROM THE 1ST AT 4 1/4% CURRENT RATE

COMPOUNDED AND PAID QUARTERLY . . . OR YOU CAN PURCHASE

Advanced Payment Shares Certificates 4 1/2% Current Rate

IF HELD TO MATURITY AVAILABLE IN UNITS OF $80 PER SHARE

Established in 1890—Never missed paying a dividend. Over 72 years of sound management—your assurance of security. Assets now over 74 million dollars.

CAPITOL SAVINGS & LOAN ASSOCIATION

75 West Huron FE 4-0561

Downtown Detroit Office: Washington Blvd. Bldg. Corner State Street WO 2-1078

Southfield Office: 27215 Southfield at 11 Mile Road KE 7-6125

Home Office: Lansing

Member Federal Home Loan Bank System

STANDARD OIL DIVISION OF AMERICAN OIL COMPANY

STANDARD

Announces

Maximum Guaranteed Price

for AMERICAN HEATING OILS

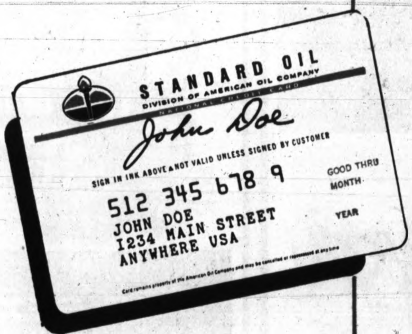

Open Your Account With a Standard Oil Credit Card

YOU CAN ENJOY THE CONVENIENCE OF CREDIT!

Just phone your order and credit card number. No interest charge, when you use our Free, Insured Budget Plan. It's easy to establish your fuel oil account—brief credit information is all that's necessary. Let us provide your "complete heating comfort" this season. Enjoy clean, safe and economical Oil Heat—Automatic Keep-Full deliveries.

CHANGING FURNACES? Ask about the amazing, new BLUE FLAME—it converts "oil to gas"—30% SAVINGS!

- DAY and NIGHT SERVICE
- NEW INSTALLATIONS
- LICENSED and BONDED
- FREE ESTIMATES

SECOND ANNUAL American Heating Oil Week September 10 thru 15th

Tom Kiger

TOM KIGER STANDARD BURNER SERVICE COMPANY

95 WEST PIKE STREET, PONTIAC, MICH.—PHONE: FE 4-1584

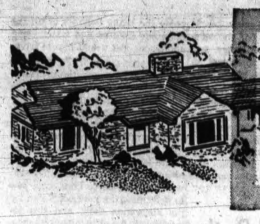

background for LIVING

Your Neighbor's House

Mac Morrow Family Enjoys Suburban Living in Clarkston Gardens

By JANET ODELL
Pontiac Press Women's Editor

Young couples all over the country are buying and moving into new houses in suburban subdivisions. Sometimes the move is made right after the wedding; often the coming of a baby makes apartment living untenable. Still others move out to get more space for the children to play.

★ ★ ★

The Mac T. Morrows of Clarkston Gardens are typical of the second example. Shortly after their first daughter, Therese, was born, they bought the little brick house on Transparent Drive.

★ ★ ★

Now there are two more youngsters. Victor is a bouncy two years old and Rosann is eight months old.

A wide front lawn and a good-sized back yard with a playhouse (it needs a little fixing, says Therese) are possible on the 100 by 170 foot lot. Levant of Detroit did the building.

Mrs. Morrow is fortunate in having a mother who is a talented seamstress. Grandma made all the draperies in the house. We know she makes beautiful dresses for her granddaughters too. Grandma is Mrs. V. J. Stachler.

There's a minute vestibule with a small coat closet inside the front door. The living room-dining room runs the length of the house.

On the floor there is beige textured carpeting. Three walls are light sandalwood. The end wall in the dining area is papered in a scenic beige and blue design.

On the lower half of the front window there are cafe curtains. Regular short draw draperies cover the upper portion of the glass. The material is a metal threaded beige.

The seating arrangement includes a leaf green sofa with a gold and an orange throw pillow. The platform rocker has a tapestry design in beige and gold. A barrel back chair is a soft tangerine.

Dining room furniture is Provincial in style. There are gold colored seats on the fruitwood chairs. Near the kitchen door is a little black rocker, just the size for children.

The kitchen is small but efficient. A Dutch door puts the basement stairs off limits to the children.

Linoleum has a shaded striped design. The background is light beige with greens, browns and reds.

Around the breakfast table the wall is papered. The rest of the walls and the stairway are yellow. Cabinets are birch.

Counter tops have a gray-tweed-like plastic top. The curtains are white with red braid. On top of the refrigerator a red cake cover glows like a jewel.

Rosann sleeps in the first bedroom, the one that was the guest room until she put in her appearance last January. Her room has aqua walls and maple furniture. Curtains are white.

The two older children share a room with twin beds set trundle fashion. In here the walls are gold and the cotton carpeting green. Furniture is maple. Bedspreads are white candlewick. The curtains have a charming design of pussy cats in pink, blue and yellow on white.

The Morrows' bedroom has green walls and a polished oak floor. Furniture is maple in the Early American style. The short draperies are flowered. Next to the chest is an antique walnut chair, upholstered in gold.

The bath has a beige tile floor, lighter beige tile walls and green fixtures. The vanity top is covered in tan linen-like plastic.

In the basement Morrow is finishing part of the area as a recreation room. This is the place the children keep most of their toys and play on stormy days.

The exterior of the house is pink brick with a blue roof. On panels underneath the front windows there are pots of geraniums mounted.

There is little of the spectacular about the Morrow home. But it is a rather typical small subdivision home. This particular one is filled with comfort, love and the laughter of little children.

Repainting Teen's Room Beneficial

Investing some fresh paint in your teen-ager's bedroom can bring welcome dividends during the school term.

Educators have proven that attractive, cheerful surroundings are important for proper studying.

Also, the National Paint, Varnish and Lacquer Association points out that a bright, new decor is an incentive for neatness, and by encouraging the youngster to participate in the selection of colors and layout, you establish the foundation for good taste and judgment in the future.

The modern studio-bedroom is ideal for boys and the preference of many girls who desire the tailored effect.

★ ★ ★

This style decor requires a minimum of furnishings and an absence of clutter, making it a particularly good choice for the small size room.

You can easily modernize scarred maple or mahogany furniture with a couple of coats of flat black enamel. When dry, protect it with flat varnish or wax. Enhance the new look with inexpensive brass drawer pulls.

Walls painted off-white or pale yellow will best accentuate the deep satinlike finish of the furniture.

★ ★ ★

For the ceiling, a deeper yellow or a soft, contrasting color such as light coral or teal blue would be very handsome.

★ ★ ★

Whichever style your youngster prefers, be sure to keep this in mind. Proper lighting is absolutely necessary. Be sure the desk lamp provides sufficient light for studying.

HEALTHY PAIR — Victor clutches Raggedy Andy while Therese holds Raggedy Ann in a more conventional pose. The children are perched on their twin beds, set trundle style. Their room has soft green cotton carpeting on the floor. Curtains have an animal print. Walls are gold.

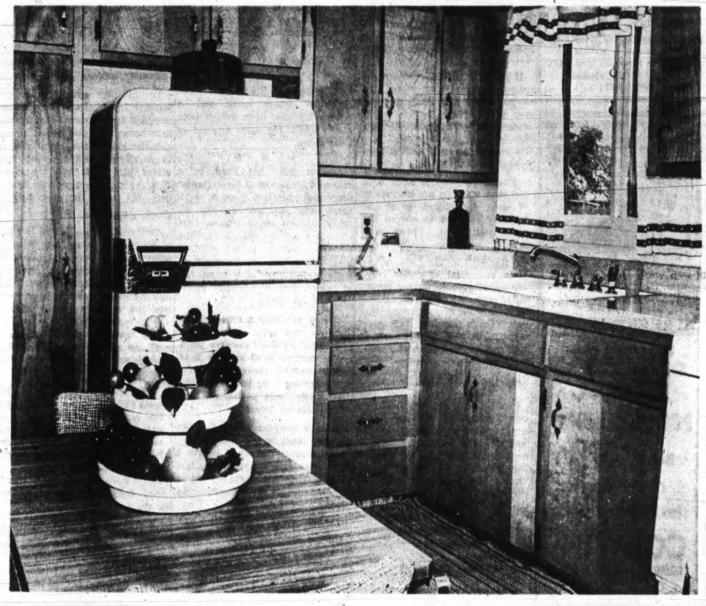

CUPBOARDS ENOUGH — Mrs. Morrow has lots of shelf and drawer space in her compact kitchen. The plastic topped breakfast table has leaves that come up for more space. Chairs have a striped plastic upholstery. Take a good look at that fruit "compote" on the table. It was made with common red clay flower pots and their bases. Mrs. Morrow can watch her children in the back yard as she goes about her duties at the sink.

COMFORT — This comfortable seating arrangement in the living room includes a leaf green sofa, tapestry platform rocker and gold barrel back chair. Walls are sandalwood. Carpeting and curtains are beige. The picture was taken from the dining room end.

Pontiac Press Photos by Ed Noble

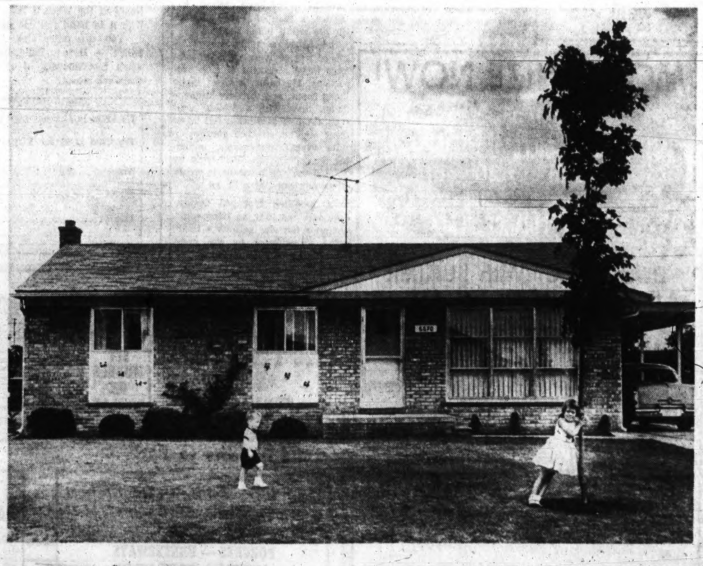

PINK BRICK — The Mac T. Morrows live in this pink brick home in Clarkston Gardens. The roof and house trim are blue. A gay decorative note is given the house by the pots of geraniums staggered on the white panels beneath two of the windows. Like most children, the two older Morrow youngsters have a bit of "ham" in their make-up and followed The Press photographer all around as he took pictures.

Use of Curbs Benefits House, Garden, Yard

A curb is not something useful only at the edge of a street. Most of the time that's about the only place you can find one.

Ever find tire marks along the edge of the lawn, right alongside the driveway? With a curb on each side of the drive, it isn't likely that automobile wheels would slip over.

A curb is useful along the edge of flower beds to keep dirt from washing loose, or along the edge of any area where there is a sharp change in the grade. Around walks near doors and basement windows it can divert water, thus avoiding flooding.

A curb can be added even though the concrete work is in. If a walk, drive or patio slab is being freshly poured, the curb can be formed at the same time. The term around the outside should be high enough to allow for the extra height.

The board used in leveling off the concrete can be cut out at the end to allow for the extra height.

DIG DEEP

Curbs built later should have forms and separate excavation. If you live in a changing climate, dig down below the frost line—which may mean digging 18 to 24 inches—for best results. Make the bottom wider than the top.

A heavy curb, one for the edge of a drive, should be 6 or 8 inches wide at the top, 9 to 12-inches wide below ground.

A curb for a walk or flower bed can be three inches wide at the top, five inches below ground. Since frost damage isn't likely with such a narrow curb, going down 10 or 12 inches may be enough.

Where the earth along the sides of the ditch is firm, forms will be needed only above ground. But if the sides crumble, build forms the full depth of the excavation.

Use two-inch lumber, brace with stakes and build the curb in five or six-foot lengths, separating them with tar paper.

If the thought of handling concrete keeps you from building a curb, consider other materials.

You can set flagstones, concrete blocks and similar material on end in a narrow excavation. Thick blocks of concrete or even marble can be made sturdier by filling the joints with mortar.

Heavy stones laid evenly along the edge of a path or drive will protect planted areas. Railroad ties or logs make a picturesque edging and if set in a slight excavation and staked, aren't likely to be shifted easily.

OPEN HOUSE
EVERY DAY 10 to 7 P.M.
3610 Lorena Dr., Watkins Hills
Dixie Hwy. North to Watkins Lake Rd., Right on Lorena to Open Signs.
W. W. ROSS, Homes
OR 3-8021

RED BARN SUBDIVISION
FOUR NEW MODELS
Just West of M-24 Behind Alban's Country Cousin
Open 11 Noon 'til 9:00 P.M. Daily
CARLISLE BUILDING CO.
FE 4-0055 OA 5-5145

OPEN HOUSE
EVERY DAY 10 to 7 P.M.
3610 Lorena Dr., Watkins Hills
Dixie Hwy. North to Watkins Lake Rd., Right on Lorena to Open Signs.
W. W. ROSS, Homes
OR 3-8021

FOR A WARMER WINTER
INSULATE NOW!
ECONOMY BLANKET WOOL
100 Sq. Ft. $3.98
POURING WOOL
Bag 98¢
CASH 'N' CARRY
Free Customer Parking
CORWIN
LUMBER and COAL CO.
17 S. Cass FE 2-8385

OPEN HOUSE
EVERY DAY 10 to 7 P.M.
3610 Lorena Dr., Watkins Hills
Dixie Hwy. North to Watkins Lake Rd., Right on Lorena to Open Signs.
W. W. ROSS, Homes
OR 3-8021

Tiled Walls Are Indestructible

Thinking of remodeling your youngster's bedroom? If so, consider using materials that will withstand the rough wear they will be subjected to by your "citizen of tomorrow."

Boys are especially adept at scuffing and finger-marking walls, doorways, light switches and even ceilings. While girls are less prone to this, they can become a problem when they begin using fingernail polish, lipstick, mascara and other cosmetics which, when spilled or dropped, leave permanent marks.

If you are tired of repainting an entire bedroom every third year or so, why not surface the walls —or at least the bottom portion of each wall—with a durable material such as ceramic tile? Real tile can be cleaned with a quick rub of a damp cloth.

Tile now comes in more than 250 shades and in a wide variety of sizes and shapes so it will be easy for you to choose the type you want. There are rugged, masculine colors for a boy's room and soft, gentle shades for a girl's room.

In addition to its lasting beauty, surfacing a bedroom with ceramic tile will result in long-range economy. That's because tile never needs to be painted o. waxed. Its first cost is its final cost.

Shades Pull Up

Cool idea for summer heat: Use new "bottom-up" window shades —with roller installed at the window sill, and the shade pulling up, toward the ceiling. They shut off the hot rays of the sun at the "living level" of your room, but invite fresh air to circulate from the top. Available in high-style cloth fabrics, they are both effective and uniquely attractive.

Deflect Sun's Rays

If you have a garage, shed or fence on which the hot noon or afternoon sun shines so that the rays are reflected in your home, it's a good idea not to paint them white. White paint will reflect most of the heat right into the house. Instead, paint these structures a dark color which will absorb most of the sun's heat and cut down reflection.

MODERNIZE NOW!
CONSOLIDATE ALL PRESENT BILLS through our 20 year SPECIAL FINANCE PLAN
DEAL DIRECT With BUILDER
All Types of Remodeling
• ATTICS • RECREATION ROOMS • ADDITIONS
• KITCHENS • PORCH ENCLOSURES • ROOFING
• ALUM. SIDING • ALUM. DOORS and WINDOWS
• HOUSE RAISING
Custom Built GARAGES
FHA No Down Payment Up to 5 Years to Pay
G&M CONSTRUCTION COMPANY
Building in Pontiac Since 1945
Operators on Duty 24 Hours Daily
2256 Dixie Highway
FE 2-1211

MODEL OF EFFICIENCY — Skillful architecture enables this handsome ranch to contain three bedrooms, 1-½ baths, living room, foyer, kitchen-dining area in a modest 1,263 square feet of living area without any of it cramped. Modified U-shape is secret of efficient floor plan as well as interesting exterior.

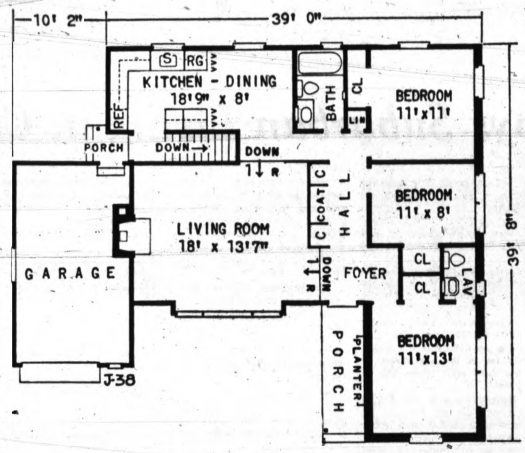

FLOOR PLAN — Deviation from customary rectangle enables every square inch of this plan to be put to use. Note how main hall, with slight modification, does double duty as foyer. Living room is one step below rest of house. Total living area is 1,263 square feet.

Small House Can Have a Lot of Living Space

By JULES LOH

There's a big difference — in fact, many big differences — between a small house and a cramped house, even though both may contain the same amount of floor space.

★ ★ ★

Anyone who has lived in a cramped house knows the irritants: doors that open into living or work areas and encroach on the already limited space, rooms that you can't get to without crossing through another room, children having to run to the bathroom at night in full view of a house full of guests, lack of adequate closet and storage space.

These are only a few, but all are of the type many young homemakers don't discover until after they've lived in their new house awhile; the sweet dream of acquiring "our home at last" frequently blurs its less obvious architectural flaws.

Usually one glance from the curb is all it takes to tell a good small house from a bad small house. If the house has a lackluster, box-like exterior, it's a safe bet the interior design is equally unimaginative.

CAN BE NICE

In the hands of a skillful architect, however, 1,200 to 1,300 square feet of living area can be molded into a home which is a delight to live in as well as to look at, a comfortable dwelling both for the well established family and the unseasoned newlyweds.

This is the type chosen for today's House of the Week, design J-38 in the series. It is the product of architect Alfred H. Ryder, a man of proven ability in the small home field.

The house contains only 1,263 square feet of living area, yet contains three bedrooms of nice proportions, 1½ baths, a foyer, large living room, and a roomy kitchen-dining area with a folding wall separation. It also has a full basement and an attached garage.

Its overall dimensions, including the garage, are 49'2" wide by 39'8" deep, which means it would fit comfortably on a 75' lot.

A modified U-shaped design provides not only an interesting exterior but also permits a floor plan unrestricted by the confines of a simple rectangle. It also makes the house look considerably larger.

To illustrate architect Ryder's unusual talent, look how he has provided for a foyer — an uncommon luxury in most homes of this size. He placed the main hallway to one side of the living room, converted part of it into the foyer. This the same space does double duty—but not at the same time.

GOOD EXAMPLE

Another example is the location of the service entry. You have in effect a garage entry to the kitchen as well as a service door, but in a place where the door doesn't swing into the kitchen work area or interrupt the valuable counter space.

★ ★ ★

The basement door likewise is well out of the way of kitchen traffic, and easy to reach from outside.

Note also the location of the main bath. It serves not only the two rear bedrooms, but also is convenient to both the living room and kitchen. The main bedroom has its own lavatory.

For a family which doesn't yet require three bedrooms, the middle room could serve nicely as a den or study.

★ ★ ★

The living room, which is smartly smartly built one step down from the rest of the house, has a large bay window and handsome fireplace, and is connected to the dining area by an arch and wrought iron rail.

Another exquisite feature is the long covered porch at the main entry enhanced by a brick planter. Brick veneer is used on this protruding wing, blending nicely with the wood siding, and a wood fence provides a homey touch.

The real genius of this house, though, is its economical use of every square inch of floor space.

★

The kitchen-dining area demonstrates this as well as any other part of the house. There is plenty built one step down from the rest of the house, has a large of counter and cupboard space (an more shelf space in the nearby garage between chimney and door.

J-38 Statistics

A one-story model containing three bedrooms, 1-½ baths, living room, kitchen and dining area, attached garage, full basement in 1,263 square feet of living area and overal dimensions of 49'2" wide by 39'8" deep.

New Use for Parachute

An Army surplus parachute can make a colorful sunshade for picnic lunches and quiet sit-down games. Supports are set in concrete and shroud lines, looped through pulleys, permit raising and lowering.

HOW TO BUILD, BUY OR SELL YOUR HOME

Full study plan information on this architect-designed House of the Week is included in a 50-cent baby blueprint. With it in hand you can obtain a contractor's estimate.

You can order also, for $1, a booklet called YOUR HOME — How to Build, Buy or Sell It. Included in it are small reproductions of 16 of the most popular House of the Week issues.

Enclosed is 50 cents for baby blueprint on design J-38 ☐
Enclosed is $1 for YOUR HOME booklet ☐
Name .....
Street .....
City ..... State .....

DIXIE GARAGES
20' x 20' GARAGE $839.00 PONTIAC CODE
SEE MODELS ON DISPLAY
NO MONEY DOWN and 5 Years to Pay!
Beautifully Built to the Highest Standards of Quality!
ATTICS — REC. ROOMS — ADDITIONS
PORCHES — BREEZEWAYS
AWNING — INSULATION
EXPERT CEMENT WORK
DIXIE
Garage Construction, Inc.
5744 Highland Rd. (M-59)
Between Crescent Lake and Airport Rds.
East of Pontiac Airport
Call for Free Estimates
OR 4-0371
OPEN DAILY & SUN. 9-7 P.M.

Veneer Pattern Is Grown

Irritation Inside Tree Makes Burl Form Like Oyster Pearl

Furniture embellishment, this year, depends upon many rare growths of hardwood trees for inlaid borders, panels and accents. These veneers are as rare as real pearls.

They are created in the same way. Something irritates the oysters. Something irritates the tree, causing a burl or other "sport" growth, changing the normal grain pattern.

Walnut, myrtle, redwood, birch, cherry and maple are among the American trees occasionally producing these fascinating wood patterns and colors. They are so rare and highly prized by furniture designers, only small areas are veneered with them.

A dining table, for example may have a figured walnut top, with a border a few inches wide of walnut burl. It will be a shade or two darker. Its convoluted figure will contrast with the sweeping, graceful lines of the larger area.

Myrtle, sometimes called acacia or laurel grows mainly in Oregon. The burl veneer is patterned with a mixture of wavy light wood and darker clusters seeming to float on it. The color varies from golden brown to yellow-green with a scattering of purple blotches.

Home Workshop

by Ruth Wyeth Spears

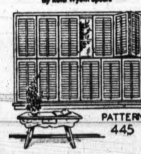

HANDY MAN'S JOB — Indoor shutters must be made to fit but they are not beyond the skill of the handy man with a workshop. Pattern 445 gives directions for sturdy frames and for the slats that open and close to regulate light. It will be mailed for 35 cents. This pattern is one of four in the packet Decorator Projects from the Home Workshop No. 50 Price $1.

The Pontiac Press Pattern Dept. Bedford Hills, New York.

Experts Will Answer Septic Tank Questions

It's a surprise to many people to find that living beyond the service of a municipal sewerage system can be just as convenient as living in the middle of a large city.

With a properly designed septic tank system there is never a need to skimp on using water or worry about efficient disposal of waste matter, says the Plumbing-Heating-Cooling Information Bureau. Any suburban or rural family can thus enjoy the many benefits of all the plumbing fixtures and water using appliances you would like to have.

To answer many of the questions you may have about the operation of a septic tank system, the Bureau is offering free, specially compiled information on the subject. Included are detailed tables showing minimum required capacities and suggested dimensions for septic tanks, locations of tank and absorption field in relation to wells, water and property lines, etc., how to determine the necessary size for the absorption field, and size requirements for absorption trenches. All of these figures are in accordance with Federal Housing Administration's standards for septic tank installations.

To obtain this free information packet, send a long, stamped, self-addressed envelope to Dept. ST, Plumbing-Heating - Cooling Information Bureau, 35 East Wacker Drive, Chicago 1, Illinois.

Also included in the material are layout drawings of average systems, information on determining the absorption rate of soil, and realistic answers to the questions most often asked about septic tank systems.

Chemical Bath Treats Walnut

A revolutionary chemical treatment to stabilize wood has proved highly effective on walnut. The discovery benefits hobbyists, sportsmen and others. Involving immersion of green wood in a polyethylene glycol solution, the process is also being used on some home accessories.

The treated walnut resists shrinkage, warping, cracking and other defects during workmanship. The chemical solution is a white, waxlike liquid that dissolves in warm water, is nontoxic and noncorrosive. It has no effect on the color or appearance of wood.

Wood that is immersed and then dried becomes unusually stable. Stabilized walnut clocks, for example, with numerals marked on the wood, have passed all tests for accuracy.

The process has important military applications. Treated walnut gunstocks resist temperature change, and can be moved from arctic to tropical climes without adjustment or tuning. Walnut, because of its strength, has traditionally been a gunstock wood. The new treatment aids it in excelling all other materials.

The chemical is sold through a variety of outlets. Reports on it have been published by the Forest Products Research Society of Madison, Wis.

Painting Vinyl Is Easy

Painting vinyl wall coverings when you become tired of the old color is easy if proper methods are used. Smooth vinyl without a design should get a first coat of alkyd flat wall paint, followed by a latex or an alkyd. A printed vinyl must be given a first coat of latex primer sealer. The second coat: latex, or an alkyd.

OPEN HOUSE
EVERY DAY 10 to 7 P.M.
3610 Lorena Dr., Watkins Hills
Dixie Hwy. North to Watkins Lake Rd., Right on Lorena to Open Signs.
W. W. ROSS, Homes
OR 3-8021

Don't give up . . . Let O'Neil Realty Co. find a Home for You. 362 S. Telegraph. Phone FE 2-7103.

OPEN HOUSE
EVERY DAY 10 to 7 P.M.
3610 Lorena Dr., Watkins Hills
Dixie Hwy. North to Watkins Lake Rd., Right on Lorena to Open Signs.
W. W. ROSS, Homes
OR 3-8021

Beauty-Rite HOMES Inc.
MODEL
built by LEON BLACHURA
RENDEVU MODEL
SUNNY BEACH DRIVE
OPEN 1 TO 9 P.M. DAILY
WE TAKE TRADE-INS
PONTIAC 8-MILES
M-59
Twin Lake Village

Carousel HOMES
THE "PATRICIAN" BI-LEVEL
GARAGE OPTIONAL
$150 DOWN LOW F.H.A. TERMS
$89 PER MONTH INCLUDES EVERYTHING
THE "PRINCESS" RANCH
GARAGE OPTIONAL
• 3 BEDROOMS • 1½ BATHS
• GAS HEAT • BRICK FACE
• LARGE LOTS—75'x150' and up
• ALL PAVED STREETS
FULL PRICE INCL. LOT . . . FROM
$12,500
ONLY 7 LOTS LEFT
built by: A. S. GEORGE BUILDING CO.
MODEL: OR 3-3060 • OFFICE: UN 4-4476

OPEN HOUSE
Sunday 12 to 7 P.M.
2624 N. Rainbow Lane
Dixie Hwy. N. to Cambrook
L. on Cambrook to Rainbow Lane
W. W. Ross OR 3-8021

PONTIAC Rockcote PAINT STORE
ROCKCOTE PAINTS, WALLPAPERS
2 South Cass FE 3-7129

LIGHTING FIXTURES
Fabulous Designs, Huge Selection, Modern, Early American, Oriental, Traditional.
TERRIFIC VALUES
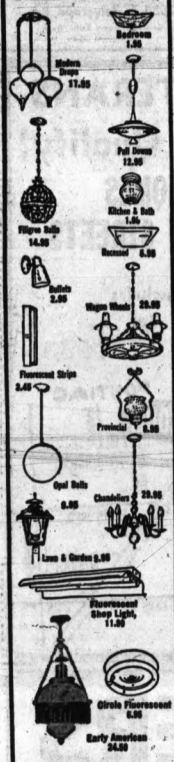

Michigan Fluorescent Light Company
393 Orchard Lake Ave.

Water Heaters Last if Proper Size

Today's quality water heaters are built to last for many years, and, properly sized according to a family's needs, will do so with little care required.

Eventually, though, comes the time for a plumbing contractor to replace the heater, and you should know the danger signs of a burning-out heater in order to avoid an inconvenient emergency.

First of all, says the Plumbing-Heating-Cooling Information Bureau, a good water heater usually does not wear out—the heating surfaces slowly burn out from abuse by the unknowing homeowner. If a water heater is overworked because it is not large enough, or because of built-up sediment in the tank, it clearly will not last as long as one of the right size that receives proper maintenance. (You can get rid of most sediment by draining out all muddy-looking water every month.)

Danger sign number one is the awareness that there never seems to be enough hot water. An undersized or sediment-encrusted heater cannot be expected to perform efficiently, and can rapidly burn out from the extra work load.

Another danger sign is a thumping or cracking sound from the heater when a hot water faucet is turned on. This happens when layers of sediment (caused primarily by hard water) build up on the floor of the tank and on the heating elements, producing a heat-retarding scale. The thumping is actually a series of small explosions of steam between the layers of scale.

Let your plumbing contractor be the guide in selection of a new water heater. His sizing charts will tell you what size your family needs, and he can advise you about water softening equipment if this is needed.

A final point to remember — if you buy a water heater with only a one-year manufacturer's guarantee, you're just playing a betting game with the manufacturer. A quality water heater is always the best buy.

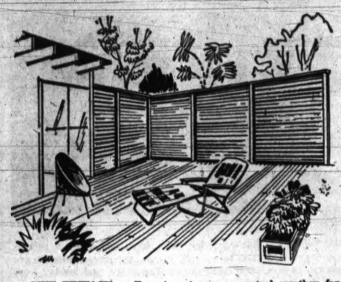

GIVE PRIVACY — To gain privacy or control weather for your wood lounge deck, handsome screens around the perimeter might be the answer. These were built of Douglas fir. Posts are 4x4s, top and bottom rails are 2x4s, and fence panels have horizontal 1x2s spaced a half inch apart. Screen, like fir deck, is weathering to silver.

Hardboard Rates Name

Hardboard is hard board.

This widely adaptable building material, according to a U.S. Department of Commerce report, is made from wood which has been reduced to its individual basic wood fibers and then reformed under heat and pressure by a predominatly natural bond in the wood, lignin.

It is used for hundreds of different purposes, the report continues, "where a combination of strength, hardness, density and uniform surface is required."

Hardboard was developed in 1942 and first produced commercially in 1926. Today's modern hardboard plant is a multimillion-dollar investment requiring highly skilled engineers and technicians for successful operation.

Each year the domestic industry spends millions of dollars in research and development directed toward the creation of new markets, the department reports.

WANTED HOMEOWNERS WHO DON'T WANT TO PAINT
Cover With Aluminum Siding and Trim
We cover all woodwork
Let us show you why Aluminum Siding and trim is your best buy.
BUDGET PATIOS from $129
Super Understructure
Aluminum or Fiberglas Screening or Glass Enclosure Available
FE 4-2597—EM 3-2385—OR 3-2842
C. WEEDON CO. 1032 W. Huron Street (2 Blks. W. of Telegraph)

Protect children, pets, property
ANCHOR® FENCE
- All-aluminum or steel construction
- Attractive Modernmesh (1" weave) or standard chain link
- Fully-guaranteed quality
- Factory-trained-crew installation
- Nationwide, oldest (established 1892), largest fence-maker for homes.

Commended by Parents
FE 5-7471
Factory Installed by Factory Trained Men
No Down Payment • 36 Months to Pay • 1st Payment Dec.
60 Months Available on Large Amounts

It's Time to Consider Indoor Comfort

During recent months, most of us have enjoyed some form of outdoor living. But let's concede that summer's days are numbered. Sooner than we may think, fall will be on hand with the chill of winter close behind.

★ ★ ★

So it's high time to shift gears in home planning to consider the problems and necessities of "in door" living.

Starting now, we should survey our homes to determine what, if anything, should be done to assure fall and winter comfort. In some cases, certain factors may need correction.

In other instances, additions or minor alterations may be in order. Here are some pertinent questions, from the Southern Pine Association, which apply equally in the case of our present homes or to those we may be planning to buy:

CHECK HOT WATER

Taking an outside look first, is there flashing at the eaves and chimney to protect the roof in the event of freezing weather.

Winter, of course, is a time when we don't mind "staying in hot water." So check into the hot water supply. Is its capacity adequate to take care of all requirements? If in doubt, check with a plumbing contractor.

Naturally, we won't want to shiver while taking a bath or shower. Is auxiliary heat provided in the bathroom for quick warmth when needed?

Trouble-free plumbing is part and parcel of a wholesome winter package. Are pipes protected against freezing? Are hot water lines insulated to minimize heat loss? Are plumbing connections easily accessible in case they need repair?

How warm we want our homes in fall and winter is largely a matter of personal preference. How well we are able to keep them the way be like it depends, in part, on the heating system.

It also depends on other factors, notably the tightness of the dwelling and quality of insulation.

The importance of snugness cannot be overemphasized. A tight house provides the ideal climate for efficient, low cost heat conditioning. For this quality to exist, the structural framework should be formed with strong, "pre-shrunk" lumber.

WOOD GOOD INSULATOR

Close attention to this and other details of structural soundness are in order if we're planning to buy or build a home. And speaking of wood, it's a great natural insulator.

If walls or roof are lined with solid wood sheathing, as good construction requires, other insulation may be unnecessary in some climates. If in doubt, check with a heating engineer.

Are all doors and windows properly weather stripped? If in a severe cold climate, are storm windows provided?

As for the heating system, is it located where it can be conveniently serviced? Is it adequate for the size of the house?

Is it thermostatically controlled? Are thermostats located to give the right amount of heat where we want it? Are heating ducts insulated to prevent heat loss?

Easy to Use

Rigid vinyl building panels — which make ideal roofs for carports and patios — require no special cutting or fastening tools, report remodeling specialists for Allied Chemical's Barrett Division. They say the panels can be trimmed with a fine tooth saw; nailed or bolted in place.

Closet Idea Adds to Storage Space

Among the novel new products available to Mrs. Homeowner in 1962 will be a remarkable closet rod, which can be adapted to meet exactly the clothes storage needs you require, when you require them!

The gold anodized closet rod has "snap-in" black nylon carriers which glide your clothes to your fingertips and which help make and "livable" home for your your entire closet a more compact clothes.

These "snap-in" carriers can be added as necessary to keep pace with your changing clothes storage needs!

★ ★ ★

An interesting brochure describing the rod and its adaptability to all types of closets is available at no charge from the Space Saving Institute, 18 East 60th Street, New York 22, N. Y.

Maple Kitchen Floor

Northern hard maple is recommended for kitchen floors in the modern home. The floor, properly sealed, is resistant to grease. It is sanitary and easy to keep clean. Another feature is the slow absorption of water and other liquids which are sometimes spilled.

Variety of Rust Curbs Helps Protect Tools

Nothing ages a new tool as quickly as rust.

Rust cuts down on the efficiency of the best tool. It also offers evidence that your basement isn't as dry as you thought.

There are a variety of rust preventatives. Pick one or more to protect your investment in tools.

Obviously, before measures can be taken to prevent rust, you must remove all existing rust.

BRIGHTEN METAL

Steel wool or emery cloth will brighten metal surfaces in a hurry. Emery cloth works best over a large working area, the blade of a handsaw for example.

Steel wool works well on small objects and irregular shapes.

★ ★

You can hurry the action of steel wool by applying a few drops of cutting oil to it or to the surface on which you are working.

LIGHT FORMATIONS

There are commercial rust removers that are fine for light formations of dust. Follow the manufacturer's instructions in each case. Some people use ammonium citrate, available in most drug stores, to soak off rust. Apply and let stand for about 30 minutes before rubbing off.

In cleaning up saw blades—hand or power—be sure to remove all pitch that the blade picks up when cutting lumber.

Tools that are not used often, or are not handled extensively, can be protected with a light coat of oil. Drill bits can be wrapped in oily rags. Petroleum jelly or light grease can be applied with a cloth to the blade of your power saw or to wood bits.

★ ★ ★

A few drops of oil in small jars of screws will keep them free from rust now, and later when they are in use as well.

Some of the best protection possible is offered by a product you probably already have on hand—ordinary paste wax.

It offers several advantages over oil and grease. It can be handled afterwards, dust and dirt will not stick to it. Spread it over power saw tables, the base of any wood plane and on hammer heads. Paraffin can also be used in much the same way. Apply and wipe off excess.

GREASE HEAVY

Heavy grease can be used on the metal ends of garden tools before putting them in storage. It can be applied easily and it will remove itself once you start using the tool again.

★ ★ ★

In addition to these rust preventive measures, take steps to cut down the amount of moisture where you keep your tools. Use moisture absorbing chemicals, ventilate the area thoroughly in dry weather by opening windows. Check tools during long periods when they are not in use.

A semi-circular bench makes a focus point that lends distinction to any yard or garden. Pattern 346 shows details and gives actual-size guides for the angles of sectional parts of this bench. Pattern 347 also gives full-size cutting guides. These patterns are 35 cents each. They are also in the Garden Furniture Packet No. 60 with two other patterns — all for $1. The Pontiac Press Pattern Dept. Bedford Hills, New York.

Finish Is Hardy

A new aluminum combination storm window and door features a lustrous white finish. The manufacturer reports the finish resists blistering, cracking, peeling, and corroding, even when frames are pierced, bent or struck. The design blends with any type of architectural design, but particularly with traditional styles. (Air Master Corp., Philadelphia, Pa.).

SWIFT HOMES
Ranch, Split Level, Wing, 2-Story
VISIT Your Swift Dept. Store of Homes
Browse and shop in the dramatic A-frame — a swift showcase of new, 1962 homes.
No Money Down
15 YEAR FINANCING
Payments as Low as $42.83 Per Month
TOWNSEND SWIFT HOMES
2819 LAPEER RD. (M-24) Lake Orion
5 Miles North of Pontiac at Greenshield Rd.
Open Mon. Thru Fri. 9 A.M. to 8 P.M.
Sat. 9 A.M. to 6 P.M.
Sun. 1 P.M. to 5 P.M.
FE 8-9636

Pedy-Bilt Garage Co.
BUILDERS OF FINE GARAGES
7722 Austere, Waterford
YOU CAN PAY MORE . . . BUT YOU CANNOT BUY BETTER
Let us come out and show you our models, and give specifications and prices on your garage plans.
NO SUB-CONTRACTING, DEAL DIRECT WITH THE BUILDER FOR GARAGE AND CEMENT WORK
OR 3-5619
CUSTOM BUILT • BLOCK • BRICK • FRAME

NO MONEY DOWN
Up to 5 Years to Pay
All Work is 100% Guaranteed
COMPLETE MODERNIZATION PROGRAM
FREE ESTIMATES — FHA TERMS — CEMENT WORK
• Recreation Rooms • Breezeways • Porches • Roofing • Siding

PREVIEW SHOWING of
Beverly Island
2 Models to Choose From
ADMIRAL (4-bedroom Colonial) or the COMMODORE (3-bedroom Ranch)
All lots are 75' x 190' or more. Water frontage, winding paved streets, city water, gas heat, low taxes, well restricted subdivision. Priced from $22,900.
DIRECTIONS: Elizabeth Lake Rd., Turn South on Cass Lake Rd. to Beverly Island Drive. Follow Signs to Model.
OAKLAND CONSTRUCTION
ORCHARD LAKE, MICHIGAN — 2367 Pine Lake Road
Phone 334-0212

Your Dream Home Can Become a Reality in
JAYNO HEIGHTS
Oakland County's most desirable residential area surrounded by 4 large natural lakes, close to new Chrysler Expressway. A newly developed portion of this fine subdivision is now open for inspection. 40 large on-the-lake homesites on Schoolhouse, Loon, Silver and Wormer Lakes are now ready. 75 interior lots with lake privileges are also being developed. City water and gas—paved roads. Schools, churches and shopping areas close by. Restricted to better homes. Homesites from $3995.00—Terms.
Jayno Heights is located off Walton Blvd. ½ mile west of Silver Lake Road and ½ mile east of Sashabaw Road. Rep. on premises Sat. and Sun. We will build your dream home — or do-it-yourself.
Silver Lake Construction Co.
2747 Huntington Park Road
off Walton 2 blocks east of Silver Lake Road
FE 2-1722

SPEND A LITTLE! LIVE A LOT!
ADD A ROOM • PATIO • PORCH • GARAGE
See Our
COMPLETE LINE OF ALUMINUM PRODUCTS
Garage Doors . . . Siding . . .
Combination Storm Doors and Sash
We Also Repair Storm Doors and Sash
COMPO-MIRACLE DISTRIBUTING CO.
968 Ortonville Rd. (M-15) Ortonville Phone NA 7-4855

ALUMINUM PATIO
ANY SIZE UP TO and INCLUDING
GIANT 8 FT. X 20 FT.
After Labor Day SPECIAL
$99
FREE INSTALLATION
Larger Jobs Proportionately Priced
• Always Cool
• Adds Beauty to Your Home
• 100% Rustproof
• Pay Pennies a Day
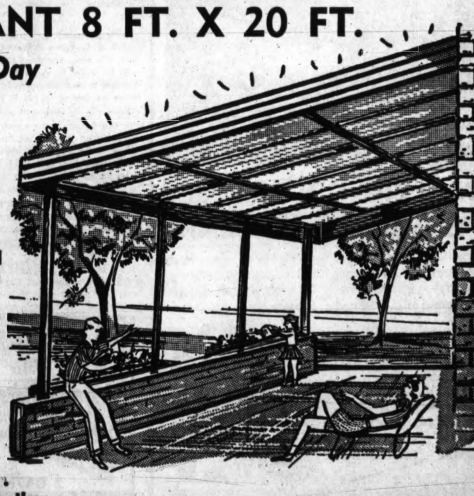
Call NOW . . .
FREE Home Demonstration
No Obligation
FE 4-4507
STERLING ENCLOSURE
Patio Division

Woodgrained Panels Put End to Scrubbing Job

Add wall-scrubbing to the list of home "arts" that are fast waning, along with doing the family wash-ing by hand, cleaning house with a broom, beating a cake or feed-ing a coal-fired furnace.

Modern wall paneling has ended the once or twice-a-year drudgery of scrubbing a dirty wall and the every-year-or-so repaint-ing. These chores are both time and money-consuming nuisances, many home owners will agree.

Hardboard woodgrained panels have come to the homemaker's rescue in several ways. Some are factory-finished so they don't require on-the-job decorating. Also, they have a plastic surface which wipes clean with a damp cloth.

Easy maintenance is an added advantage of woodgrained hard-board walls. Others are dent-resistance, outstanding appear-ance and low cost.

For ordinary maintenance, an occasional once-over with a damp cloth is all that is required. If there are scuff marks or other unusual soil such as lipstick or crayon, add a mild detergent to the clean-up formula.

★ ★ ★

Homemakers are especially ap-preciative of the excellent appear-ance of these woodgrained panels, which are available at lumber yards in various shades of walnut and cherry. They are equally happy to have walls that are so easily maintained.

Masonite woodgrained panels may be installed readily by either amateur or professional craftsmen. They are widely used in living rooms, recreation areas, bedrooms, dens and hall-ways of homes.

The walnut-grained hardboards come in the familiar 4'x7' or 8' panels, one-quarter inch thick, for application directly to existing walls, studs or furring strips. Cherry planks, 16"x7' or 8', are tongue-and-grooved for easy ap-plication with concealed metal clips in both remodeling projects and new construction.

Can Use Patio in the Autumn

Expert Sees Plenty of Outdoor Living Ahead in Fall Months

Labor Day may be the official end of summer, but there's plenty of enjoyable outdoor living ahead.

There will be many days and nights in September, October and November, when your patio can be used for entertaining or just plain relaxing, says Dana Richardson, outdoor living spe-cialist for the Flexalum division of Bridgeport Brass Co.

Richardson points out that fall can be a delightful time in the back yard with late blooming flowers and shrubs at their pret-tiest.

★ ★ ★

The protective shade of your aluminum patio cover, the Flexa-lum specialist adds, is also a good place to relax after fall planting or fix-up chores.

Actually, Richardson says, many families use their en-closed patio all year round. By replacing screen panels with window panels and adding a port-able heater, the outdoor living room can add plenty of usable space for the busy fall and winter entertaining season.

It's ideal for teen-age as well as adult gatherings and saves wear and tear on the living room.

In buying patio furniture, Rich-ardson advises selecting sturdy pieces that can take frequent use. Custom aluminum patio covers, he adds, are designed to with-stand snow loads and high winds and need not be removed for winter storage.

OPEN HOUSE
Sunday 12 to 7 P.M.
5634 N. Rainbow Lane
Dixie Hwy. N. to Cambrook
L. on Cambrook to Rainbow Lane
W. W. Ross OR 3-8021

Bert Smokler
BUILDER
Phone EM 3-2123

OPEN HOUSE
Sunday 12 to 7 P.M.
5634 N. Rainbow Lane
Dixie Hwy. N. to Cambrook
L. on Cambrook to Rainbow Lane
W. W. Ross OR 3-8021

Plastic Blocks on Ceiling Are Easy to Clean

If you're tired of scrubbing ceil-ings and painting them periodical-ly, consider the idea of installing a permanent decor that can be damp-wiped clean.

An easy-to-maintain ceiling is of special importance in the kitchen, where stains and moisture will dis-color most surfaces. A plastic-sur-faced ceiling block, which is high-ly-resistant to heat and humidity, has been recommended for ceil-ing installations.

Marlite blocks, which are 16 inches square, can be put up right over old ceilings. They have tongue-and-groove edges to simpli-fy installation. The blocks are se-cured with simple metal clips and wallboard adhesive.

The ceiling blocks come in several attractive colors and patterns so that they can be used to accent or harmonize with the overall decorative theme in the room.

Local lumber dealers carry the plastic-surfaced hardboard blocks, which can be installed by one per-son. Complete installation instruc-tions are included in each pack-age of the blocks.

NO MORE CHANGING WASHERS!
NO MORE DRIPPING FAUCETS!

New NO-DRIP faucets by AMERICAN-Standard

Revolutionary, new AQUASEAL ends dripping, leaking—elimi-nates washer replacement—pre-vents waste of water. These new, smartly designed Heritage faucets by American-Standard add spark-ling beauty, give years of trouble-free service.

END DRIPPING...
ELIMINATE LEAKING

Let us install beautiful American-Standard faucets with the new Aquaseal in your home. They add a touch of smartness—give you years of care-free, NO-DRIP service.

Serving All Your Plumbing Needs for Over 50 Years

EAMES & BROWN, Inc.
55 East Pike Street FE 3-7195

THE PINEWOOD — Located in the fully es-tablished community of Golf Manor on the west side of Union Lake Road, is the Pinewood, new-est of seven models open for public inspection. Priced in the $15,000 bracket, it has 1,437 square feet of living area, three bedrooms, a recrea-tion room and kitchen appliances. Models are open daily except Wednesday, and Sunday from noon until 8 p. m., and Saturday from noon to 6 p. m.

Extra Actions Hasten Sales

A home owner anxious to sell his home usually turns it over to a broker, a real estate board or both. He may even run a small ad in the classified section of his local newspaper.

★ ★ ★

Is there more he can do to quick-ly dispose of his home? The an-swer is yes, provided the house is marketable.

As proof, consider the experi-ence of one owner whose recent job change necessitated a coast-to-coast move. Eager to move his family with him, he did all of the above and more.

First he prepared some descrip-tive literature on a standard 8½ by 11-inch sheet folded in half so that it became a four-page folder. The front cover had a simple sketch of the home and presented the asking price.

TELLS FEATURES

The second page described the features of the house — ceramic tiled bathrooms, finished recrea-tion room, built-in bookcases and cabinets, patio and fireplace. The third page described the plot and the community, and the fourth page gave mortgage information.

It cost the owner $20 to print 500 copies of the folder, which he circulated among friends, neigh-bors, business acquaintances and, of course, real estate bro-kers.

Result: 13 days after placing the house on the market, he disposed of it on a direct sale after con-sidering nine different offers.

More and more homeowners are finding a simple descriptive infor-mation sheet to be an effective sales stimulant.

Prospective buyers like it too, for it enables them to find the answers to questions they forgot to ask when visiting the house. It also helps to establish the seller as a reliable individual who is willing to describe his home, yard and community in writing.

Extra Faucets Serve as Fire Protection

How prepared would you be if a fire should start in your home? A quick telephone call would bring efficient firefighters to the scene, but what could you do until they arrived?

Most people run to the kitchen and fill pitchers and buckets with water, but these meager efforts are often in vain.

Two suggestions are offered by the Plumbing-Heating-Cooling In-formation Bureau: 1—Always keep garden hoses attached to outside faucets so they can be used quickly; 2—have your plumbing contractor extend the water piping in your home to strategic points all around the outside of the house.

With as many as three hoses attached to three different fau-cets, the odds are good that you will be able to control or ex-tinguish a spreading fire in your home no matter where it starts.

The extra faucets will also pro-vide the family with many other conveniences throughout the year.

Faucets in the patio area (pro-viding both hot and cold water) make summertime meals and re-freshments outdoors a real luxury.

Water outlets near the drive-way or in the garage (hot and cold here, too) make a simple job of washing the car and the family dog.

And, of course, several faucets are indispensable for thoroughly watering lawns and flower gar-dens around the home, plus oc-casionally 'washing down' the dir-tied exterior of the house.

1,000 Visit Model Home

More than 1,000 visitors have turned out to inspect an all-new model home opened only recently in the Union Lake community of Golf Manor, located in the heart of the lake and recreation coun-try only twenty minutes from downtown Pontiac.

The new home, called the Pinewood makes a total of seven different models now available in this fully established com-munity.

Built and developed by the De-troit-based Smoker Co., Golf Man-or already boasts over 150 fami-lies living in newly built homes.

THREE BEDROOMS

The trilevel model called the Pinewood is priced from $14,990.

In its 1,437 square feet of living area, the Pinewood provides three spacious bedrooms, all with birch folding closet doors; 1½ baths; a separate panelled dining area with parquet floor and a large bay win-dow; a U-shaped kitchen equipped with a Hotpoint combination range and oven, Nutone hood fan, col-ored sink, coppertone backsplash and built-in pegboarded broom closet; a large panelled recreation room on the lower level with a sliding glass door leading onto a 10- by 10-foot rear patio.

All seven models are open daily and Sunday from 12 noon to 8 p.m., on Saturday from noon to 6 p.m., and closed Wednesdays. Additional information may be obtained by calling the model phone EM 3-2123.

Porch Stages Comeback in New Homes

Just a decade ago, with the joint advance of air conditioning and the contemporary style, the porch was the "vanishing American."

But today it's coming back strong. The Southern Pine Associa-tion cites four primary reasons:

1. Wide popularity of wood plank-and-beam ceiling systems which can be economically extended to provide porch covering. 2. Protec-tion porch gives paint on home exterior.

3. Shading effect of porch makes air conditioning work more efficiently. 4. Population trends to suburbs where attrac-tive landscaping is conducive to outdoor relaxation.

To this, a fifth and final reason might be added — the fact that even the most ardent advocates of air conditioning occasionally like a taste of unfiltered air.

Design on Floor, Walls Made With New Stencils

A kit of eight laminated oil-board stencils is used to create colorful designs to cover any floor or wall surface. The method for producing designs on flagstones or walls involves painting the area to be decorated a neutral color first.

When this coat is dry, the sten-cils are placed in position and various colors of paint are applied to the exposed area. (Stencilon, Inc., 60 E. 42nd St., New York N. Y.).

Choose Your Pattern

There are five popular flooring patterns available for laying North-ern hard maple directly over the concrete subfloor in mastic. These include the square, rectangle, her-ringbone, end-to-end and the edge-grain patterns.

OPEN HOUSE
Sunday 12 to 7 P.M.
5634 N. Rainbow Lane
Dixie Hwy. N. to Cambrook
L. on Cambrook to Rainbow Lane
W. W. Ross OR 3-8021

NOW...YEAR AROUND LAKE LIVING IN TWIN LAKES VILLAGE

ATTACHED GARAGE
2 BATHS • 3 BEDROOMS
24' x 19' FAMILY ROOM
2286 Sq. Ft. LIVING AREA
½ acre lots, city water and storm sewer, winding paved streets . . . every city convenience.
OPEN DAILY & SUN. 12-8. CLOSED FRI.
MODEL PHONE 363-0900
LANDMARK HOMES CORP.

Built-in Lighting Gives Charm on Dark Days

Built-in lighting can be both func-tional and decorative in the home. It can be applied to any room or area, and to any type of archi-tecture to give your home distinc-tive charm and atmosphere.

★ ★ ★

For instance, a lighted valance over your picture window will do away with a drab and uninviting area during the evening or on dark days. Colorful drapes brightly il-luminated by fluorescent fixtures will make your living room spring to life — and charmingly so — under such conditions.

Bigger Louvers

Is your attic or under the roof crawl area warm and humid? This may be caused by too-small roof ventilating louvers. An attic ex-haust fan will do wonders in re-moving this blanket of heat and in keeping air circulating. A win-dow exhaust fan can also cool down the house after the sun goes down.

City Folk Buy Used Ones

Used homes account for more than three-quarters of homes pur-chased by a large urban segment of our population, according to a recent nationwide survey. This fact probably explains much of the $13 billion reported by the Census Bureau spent on home fix-up in 1960. More than a third of single home remodeling, it is estimated, was for kitchen and bath improve-ments.

New Carpet Squares Put Down Easily

A new floor covering combines the plush of carpeting with the con-venient installation of tile. The nine-inch squares of deep pile Acrilan fiber are attached to a plastic tile base. Each unit has saw-tooth edges that interlock tile-to-tile, so they stay on the floor without moving or slipping.

The carpet-tiles can be vac-uumed, shampooed with dense soap or detergent suds, or re-moved for individual laundering. (Jaystron, Inc., Akron, Ohio).

Tray Is Plastic

A paint roller set includes a plastic tray which the manufac-turer calls practically indestructi-ble and unaffected by paint and paint products. It will not rust, corrode, chip or crack and dried paint will not cling to it. (Pitts-burgh Plate Glass Co., 632 Fort Duquesne Blvd., Pittsburgh, Pa.).

Use a masonry paint when you paint brick and stone walls be-cause the mortar in this type con-struction is liable to affect oil-based paints.

Strainer screens on the faucet aerators of your home's plumbing system should be cleaned from time to time.

OPEN HOUSE
Sunday 12 to 7 P.M.
5634 N. Rainbow Lane
Dixie Hwy. N. to Cambrook
L. on Cambrook to Rainbow Lane
W. W. Ross OR 3-8021

NOT A SHELL
884 Sq. Ft.

Custom Built Finished Home
FULL PRICE LOT OWNERS $5,990 EASY TERMS
IN MILE AREA
Econo Built HOMES
Phone FE 5-9888
Model Homes
2580 S. Telegraph Rd.
South of Square Lake Road
Bloomfield Hills

CIVILIANS • VETERANS
Why Rent? You Can Qualify!
3 BEDROOM RANCH HOMES
FULL BASEMENT -- PAVED STREETS
$9990 Includes Lot
FHA ONLY $500 DOWN
$500 Deposit Holds Your Home!
MODEL OPEN DAILY and SUNDAY
1-8 P. M.
CLOSED THURSDAY
PHONE FE 3-9404

LOT OWNERS
ALBEE SAVES YOU $$$

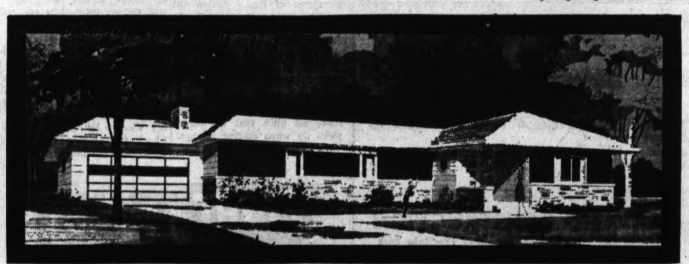

See How You Can Own This Beautiful Monticello 3-Bedroom Ranch

ALBEE GIVES YOU —
1. Choice of 144 Architect Designed Homes
2. Easy Financing to Suit Your Budget
3. Finest Quality Materials
4. Free Supervision

Lot Owners! Your Deed Starts Your New Albee Home in 24 Hours

DRIVE OUT TODAY AND SEE YOUR ALBEE MAN
Open Daily 9-9 Sunday 1-9

ALBEE
CHIEF HOMES
G-10483 S. Saginaw,
Grand Blanc, Michigan
Call 694-4153

DIRECTIONS:
Located between Pontiac and Flint on Dixie Hwy. (US-10). Exactly 10 Miles North of Springfield on (US-10).
WATCH FOR LARGE ALBEE SIGN

JACOBY ON BRIDGE

	NORTH	
	♠J54	
	♥AQ9	
	♦1083	
	♣QJ104	
WEST		EAST
♠AKQ108		♠97
♥K5		♥64
♦AK4		♦QJ972
♣863		♣A972
	SOUTH (D)	
	♠632	
	♥J107632	
	♦65	
	♣K3	

East and West vulnerable

South	West	North	East
Pass	1♠	Pass	2♠
Pass	3♣	Pass	6♦
Pass	Pass	Pass	

Opening lead—♥A

By OSWALD JACOBY

Italy started the third session of the championship match trailing by 32 International Match points. It did not take the team long to start coming back.

JACOBY

The bidding in the box took place when Belladonna sat West and Avarelli East.

Bella donna's one diamond opening was in accordance with the Roman system as was Avarelli's response of two diamonds.

Belladonna's jump to three spades showed at least five cards in that suit and a very big hand, with at least three diamonds. I don't think that Avarelli would have leaped to six diamonds had Italy been in front, but his team was trailing and he decided to try for a swing.

He got the swing all right. North knew that Avarelli was shooting right at him. He had to lead something and he put the ace of hearts on the table. He shifted to the queen of clubs, but the damage had been done. West took dummy's ace and ran off the rest of the tricks with diamonds, spades and the king of hearts. Of course, he had to drop the spade jack, but it was there unguarded and ready for him.

At the other table America bid and made a prosaic game to hold their loss on the hand to 13 IMPs.

♥♦CARD Sense♦♥

Q—The bidding has been:

South	West	North	East
1♦	Pass	1♥	Pass
2 N.T.	Pass	3♠	Pass
4♥	Pass	5♦	Pass
?			

You, South, hold:
♠K3 ♥K32 ♦AK87 ♣AQ94
What do you do?

A—Bid five no-trump. This should give a complete picture of your hand. Three hearts, four diamonds and good clubs. Let your partner place the slam.

TODAY'S QUESTION

You open the bidding with one diamond holding:
♠A3 ♥A32 ♦AKQ1075 ♣Q2
Your partner responds one heart. What is your rebid?

Answer Monday

Writer Isak Dinesen Succumbs to Cancer

COPENHAGEN (UPI) — Isak Dinesen, who wrote haunting stories of gothic romance and supernaturalism under a pen name which means "he who laughs," died of cancer yesterday at her estate on the Danish coast just north of here. She was 77.

★ ★ ★

Despite a comparatively slim body of work, Miss Dinesen won international acclaim as one of the finest short story writers of her generation.

Note 11.4 Pct. Hike in 'Big Mac' Traffic

ST. IGNACE (UP) — An 11.4 per cent increase in August traffic over the Mackinac Bridge was reported yesterday by the bridge authority.

Chairman Prentiss M. Brown said the increase over the last year represented a "large financial gain" since August is the biggest month of the year for bridge traffic.

The authority also reported an increase of 6 per cent in crossings for the first eight months of 1962 as compared to last year.

August crossings totaled 273,138 this year against 245,148 last year. Revenues were $1,141,916 as compared to $1,028,801.

For the eight-month period this year traffic totaled 814,447 as compared to 768,299 last year. Revenue increased to $3,572,964 from the $3,365,483 of last year.

State Boaters Convene

GRAND HAVEN (UP)—This Lake Michigan community was host yesterday to some 250 boating enthusiasts in convention as members of the Ninth Coast Guard Auxiliary. The organization gears itself to act as an arm of the Coast Guard when needed. Its members reside in the Great Lakes region.

State Detective Transferred to Pontiac Post

Detective Robert E. Niegebauer of the Detroit district detective bureau is being transferred to the Pontiac State Police Post, according to State Police officials in East Lansing.

The transfer is effective Sunday.

Niegebauer, 37, previously was stationed at the Pontiac post for a year before being promoted to detective and assigned to Detroit in November, 1957.

Two other new offficers at the Pontiac post are Troopers Duane Gerstenberger and Ronald Schaulters. Gerstenberger formerly was stationed at Jonesville and Schaulter at Iron Mountain.

★ ★ ★

They replaced Trooper Gary Powell, recently transferred to Newberry, and Trooper Wilbur Rykert, reassigned to Blissfield.

Dig for College Monday

ALLENDALE (UP) — Excavating starts Monday for the first two academic buildings on the Grand Valley State College campus near Allendale. Grant R. Smith, president of construction bid-winning Owen Ames Kimball Co., said his firm had received approval Thursday from the state building division at Lansing on the work start.

Astrological Forecast

By SYDNEY OMARR
For Sunday

"The wise man controls his destiny. Astrology points the way."

ARIES (Mar. 21 to Apr. 19): Self-assertion of primary importance. Activity in church affairs promises satisfaction, could lead to personal, professional advancement. Key is confidence. Believe what you say.

TAURUS (Apr. 20 to May 20): Excellent for picnics, walks, talks with spiritual mentors. Avoid brooding. Instead, sum up personal situation. Decide what must be done for greater spiritual happiness. Give serious thought to moral obligations.

GEMINI (May 21 to June 21): Take care not to be too critical. Instead, stress leniency, understanding. Younger person may irritate you with his ideas. But constructive course would be to listen and possibly to learn.

CANCER (June 22 to July 21): Give thought to social activity. But do not attempts to mix business and pleasure. One who gets you off in correct would be given polite but firm no. Put across point with humor.

LEO (July 22 to Aug. 21): Avoid going to extremes in handling details. Pay heed to one close to you who advises relaxation. Conserve energy. Utilize mental energies in striving for better times ahead.

VIRGO (Aug. 22 to Sept. 22): You may find yourself center of attention. Be prepared to give good account of yourself. Means you must be aware, sensitive to reactions of others. Stay close to home if possible.

LIBRA (Sept. 23 to Oct. 23): Tendency is to project, to "see" into future. This is fine if what you perceive is based on past performance. Otherwise, you could attribute qualities to individuals which they do not possess. Be practical.

SCORPIO (Oct. 23 to Nov. 21): Pinpoint your message. Don't beat around the bush. Say what must be said. Others will respect you for being truthful. And you will have satisfaction of knowing you did what was right.

SAGITTARIUS (Nov. 22 to Dec. 21): Settle accounts on paper. Take time to get house in order. Be firm with family member who wants to spend more than is wise. Point out future possibilities, wisdom of waiting.

CAPRICORN (Dec. 22 to Jan. 20): Day for absorbing inspiration. Message of wise person should be perceived. Plus for reading, resting, making long-range decisions. Could mark beginning of major cycle if you can detect subtle meanings.

AQUARIUS (Jan. 21 to Feb. 19): Moderation should be key. Better to feel "drab" than to be overly stimulated. Like Taurus, take time to see picture as a whole. Be patient. Plan success that features step-by-step advance.

PISCES (Feb. 20 to Mar. 20): Pleasure through friends indicated. You can share hopes, wishes, and perhaps come up with valuable ideas. One close to you could remind you of details which cannot be ignored. Pay heed!

★ ★ ★

IF SUNDAY IS YOUR BIRTHDAY . . . you would make excellent teacher, nurse or vocational counselor. This month you can advance goals, desires. Be ready for promotion.

★ ★ ★

GENERAL TENDENCIES: Cycle up for Sagittarius, Capricorn, Aquarius. Special word to Cancer: Be considerate of feelings of others. But refuse to be persuaded against your will.

For Monday

ARIES (Mar. 21 to Apr. 19): You may find yourself being held back because friends lack either the desire or the finances to "keep up." So be prepared to follow through on plans alone.

TAURUS (Apr. 20 to May 20): You make mistake if you underestimate person or project. Deception could be involved in report which states "you is easy." Better be sure you really know the rules of the game.

GEMINI (May 21 to June 21): Favorable lunar aspect today indicates you should look beyond immediate benefits. Be willing to make some sacrifices in order to achieve greater future gain. Moon position "on your side" today.

CANCER (June 22 to July 21): Good Venus aspect to your sign heads today is excellent for expanding contacts. And for romance. Remember, however, that financial extravagance could lead to sorrow tomorrow.

LEO (July 22 to Aug. 21): You may be impatient with family members, business associates and even certainly with yourself. Take time to "cool off." Cycle will soon rise and you will gain by waiting.

VIRGO (Aug. 22 to Sept. 22): Very good for training pets, showing fellow workers that you are aware of their problems. Important to avoid worrying. Stress should be on self-reliance. Otherwise, you waste time and energy.

LIBRA (Sept. 23 to Oct. 23): Key is achievement. You can make this a banner day if you push ahead until objective is accomplished. This happens if you concentrate on originality, and are not afraid of being "different."

SCORPIO (Oct. 23 to Nov. 21): Feeling of restriction should not be permitted to dominate. Instead, handle details; day to make sure you have facts at hand. Tonight very promising for impressing person who "counts."

SAGITTARIUS (Nov. 22 to Dec. 21): Take a chance on yourself. Trust hunch. You are able to see behind scenes. If you do, you could hit "jackpot." Key is versatility. Not time to stick in rut.

CAPRICORN (Dec. 22 to Jan. 20): Answer to question concerning additional financial responsibility is yes. But not quite the way you presently picture situation. There are going to be some changes made. Be ready!

AQUARIUS (Jan. 21 to Feb. 19): Good day for adding to income, for meeting new, vital persons through hobbies, mutual interests. Avoid scattering forces, running yourself down physically. Important to get your rest.

PISCES (Feb. 20 to Mar. 20): Pleasing personality could accomplish more than forcing methods. Be diplomatic, take time to care about problems facing those close to you. Stay out of dispute involving close friends.

★ ★ ★

IF MONDAY IS YOUR BIRTHDAY . . . this is month to make new start and gain added independence.

★ ★ ★

GENERAL TENDENCIES: Look for publicity concerning discovery enabling man to utilize forces of nature.

(Copyright 1962)

OUR ANCESTORS By Quincy

"What a swell phonograph! You'd swear those scratches were right in this room!"

BOARDING HOUSE

OUT OUR WAY

DRIFT MARLO By Dr. I. M. Levitt, Tom Cooke and Phil Evans

ALLEY OOP By V. T Hamlin

CAPTAIN EASY By Leslie Turner

THE BERRYS By Carl Grubert

NANCY By Ernie Bushmiller

MORTY MEEKLE By Dick Cavalli

BIDDIE and BERT by Bob Donovan

GRANDMA By Charles Kuhn

DONALD DUCK By Walt Disney

Lions' 'Make-Shift' Defense Too Tough for Cards in 14-0 Win

Major League Averages

AMERICAN LEAGUE
CLUB BATTING

CLUB	AB	R	H	HR	RBI	Pct.
Kansas City	4898	682	1293	119	618	.265
New York	4936	711	1305	179	690	.264
Minnesota	4886	690	1285	160	644	.259
Boston	4823	623	1245	134	591	.258
Chicago	4826	623	1237	95	547	.256
Washington	4880	558	1233	138	536	.253
Los Angeles	4797	640	1213	120	595	.253
Baltimore	4844	595	1203	140	557	.248
Detroit	4746	655	1168	186	622	.246
Cleveland	4862	595	1178	127	569	.242

CLUB FIELDING

CLUB	G	PO	A	E	DP	Pct.
Chicago	142	3898	1542	95	149	.983
Baltimore	143	3838	1492	104	139	.981
Minnesota	143	3874	1502	109	152	.980
NewYork	143	3883	1539	108	129	.980
Kansas City	142	3776	1521	114	157	.979
Boston	144	3775	1497	113	127	.979
Cleveland	144	3844	1527	133	152	.976
Los Angeles	142	3846	1477	134	137	.974
Detroit	140	3770	1359	144	161	.973

INDIVIDUAL BATTING
(250 at bats)

Player, Club	AB	R	H	HR	RBI	Pct.
Runnels, Bos.	506	74	171	10	59	.338
Hebert, K.C.	325	59	103	23	66	.317
Reiser, Wash.	300	36	83	6	35	.310
Rollins, Min.	369	59	114	12	52	.309
Robinson, Chi.	321	77	161	8	61	.302
Hinton, Wash.	477	65	144	21	91	.302
Jimenez, K.C.	460	68	138	11	66	.300
Mantle, N.Y.	223	80	99	25	71	.307
Kaline, Det.	317	54	97	19	72	.306
Lumpe, K.C.	570	80	173	10	77	.304
Tasf'ski,Bos.	563	86	170	17	69	.302
Cun'ham, Chi.	473	62	142	8	63	.300
Robin'n, Balt.	552	79	166	21	77	.299
Snyder, Balt.	362	44	114	9	37	.296
Smith, Chi.	453	57	134	16	73	.296
Power, Minn.	528	68	154	13	53	.292
Lopez, N.Y.	492	72	143	16	61	.291
Richson, N.Y.	606	82	177	6	53	.291
L.Thom's, L.A.	507	78	147	24	91	.290
John'n, Wash.	492	72	131	12	63	.266
Bailey, Minn.	437	53	132	11	56	.289
Charles, K.C.	454	52	131	11	56	.289
Clinton, Bos.	215	36	91	17	63	.288
Morton, L.A.	544	72	156	18	70	.287
Vresh, N.Y.	540	62	157	18	79	.286
Bruton, Det.	603	6	172	10	63	.285
Essegian, Cle.	360	54	85	19	47	.283
Adair, Balt.	483	66	137	20	77	.283
Malzone, Bos.	546	68	151	19	81	.279
Colavito, Det.	507	76	140	33	90	.276
Allen, Minn.	307	46	85	13	46	.276
Boyer, N.Y.	493	77	136	19	65	.276
Bright, Wash.	383	47	105	12	49	.274
Tartabull, K.C.	284	41	78	9	37	.274
Wagner, L.A.	468	61	128	15	57	.273
Howard, N.Y.	432	57	118	16	62	.273
Lopez, Chi.	362	44	98	12	47	.271
Bressoud, Bos.	523	67	142	12	60	.272
Cimoli, K.C.	413	57	112	13	57	.271
Torres, L.A.	415	42	112	16	71	.270
Francona, Cle.	337	39	91	10	41	.270
Green, Min.	540	87	144	14	53	.267
Pearson, L.A.	538	104	143	5	49	.266
Fox, Chi.	564	73	150	9	48	.266
Gentile, Balt.	478	75	126	21	80	.264
Hersh'ger, Chi.	371	76	98	21	41	.264
Allison, Minn.	447	91	117	23	48	.262
Skowron, N.Y.	416	54	109	20	72	.262
Piersall, Wash.	441	37	108	4	31	.245
Cline, Cle.	327	45	79	12	42	.242
Cottier, Wash.	395	46	95	6	39	.241
Schilling, Bos.	344	44	83	12	44	.241
Held, Cle.	411	51	100	16	51	.243
Brown, Det.	277	34	67	11	40	.242
King, Wash.	399	49	96	11	50	.240
Hamlin, Wash.	258	27	62	7	27	.240
Kill'br'w, Minn.	450	57	107	21	61	.238
Bowser, K.C.	286	32	68	6	34	.238
Cash, Det.	261	29	62	10	37	.237
Per'des, Det.	413	51	98	16	50	.237
Aparicio, Chi.	511	63	121	10	47	.237
Geiger, Bos.	399	57	93	14	47	.233
Kindall, Cle.	399	44	93	10	44	.233
Koppe, L.A.	367	47	85	4	40	.232
Yer'ies, Minn.	407	57	94	10	47	.231
Landis, Chi.	417	73	106	15	58	.227
Boros, Det.	327	43	74	13	43	.226
Wood, Det.	384	47	87	13	46	.226
Hardy, Bos.	343	47	73	8	35	.213
Kirkland, Cle.	366	37	77	13	43	.210

Grand slam homers—Robinson, Balt.; Mantle, Yankees; Minoso, Chicago; Boston, two each: Hardy, Boston; Maxwell, Landis, Chicago; Mantle, Yankees; Power, Minnesota; Ferris, Richardson, Mossitte, NewYork; Woodling, Hamlin, Washington; Power, Allison, Killebrew, Minnesota; Ramos, Dillard, Cleveland; Charles, Kansas City; Boros, Colavito, Bruton, Detroit; Powell, Baltimore, one each.

PITCHING
(11 decisions)

Pitcher, Club	IP	H	BB	SO	W	L	ERA
Wilhelm, Balt.	72	57	27	81	9	1	1.73
Radatz, Bos.	107	75	36	124	7	5	2.60
Aguirre, Det.	151	131	46	101	9	7	3.04
Hall, Balt.	104	94	17	86	6	5	3.62
Roberts, Balt.	144	144	44	84	9	7	3.63
Ford,N.Y.	209	204	58	142	14	7	3.63
Baumann, Chi.	153	141	37	63	8	7	3.65
Rudolph, Wash.	165	161	37	63	8	7	3.66
Chance,L.A.	190	170	56	100	12	8	3.72
Kaat, Minn.	229	214	57	126	13	9	3.73
Donovan, Cle.	226	214	45	84	13	8	3.77
Herbert, Chi.	186	186	49	92	9	8	3.77
Terry, N.Y.	261	229	52	156	20	10	3.81
Bunning, Det.	217	196	72	155	16	9	3.85
Barber, Balt.	135	136	37	81	9	6	3.93
McBride, K.C.	146	146	46	74	9	7	3.94
Cheney, Wash.	166	160	67	109	5	8	3.95
Fisher, Chi.	199	181	81	91	9	9	3.99
Osteen, Wash.	138	125	44	54	8	11	3.92
Stafford,N.Y.	193	166	66	96	12	9	3.96
Daley, N.Y.	152	136	58	98	9	7	4.02
Lee, L.A.	182	179	57	84	11	10	3.61
Pascual, Minn.	194	194	46	106	17	7	4.13
Ramos, Cle.	171	156	75	86	8	11	4.21
Belinsky, L.A.	138	110	119	122	8	9	4.23
Sisman, Minn.	114	103	53	52	9	4	4.27
M'Va'ter, Bos.	155	144	68	112	7	11	4.30
Pizarro, Chi.	175	156	82	150	11	12	4.32
Pappas, Balt.	174	174	56	98	12	12	4.34
Fischer,K.C.	98	109	7	34	4	8	4.36
Wilson, Bos.	159	156	97	117	8	12	4.36
Monbouquette, Bos.	156	165	30	105	9	12	4.39
Kralick, Minn.	206	203	53	110	10	9	4.39
Bouchard, Det.	144	144	46	71	7	8	4.39
Zanni, Chi.	81	63	39	64	5	5	4.66
Sequi, KC	114	107	49	69	6	8	4.66
Latman, Cle.	137	132	45	107	7	11	4.67
Bouton, N.Y.	111	111	34	74	6	7	4.68
Estrada,Balt.	165	165	101	141	7	14	4.69
Coutler, Bos.	212	214	70	104	13	12	4.70
Rakow, K.C.	204	96	85	153	13	15	4.76
Wynn, Chi.	237	213	112	76	9	12	4.79
Bell, Cle.	167	101	47	77	10	9	4.79
Perry, Cle.	172	155	72	93	10	10	4.81
Portocarr, Det.	135	136	54	59	9	6	4.84
Rezan, Det.	143	145	56	77	9	9	4.84
Grant, Cle.	94	103	31	47	5	6	4.88
Coates, N.Y.	102	98	43	59	7	6	4.88
Moore, Det.	97	111	34	44	4	7	4.92
Burnside, Wash.	141	146	49	49	5	11	4.60
Brayfield, Cle.	134	145	39	61	5	10	4.63
Fisher, Balt.	136	151	52	73	7	7	4.63
Wyatt, K.C.	113	113	74	57	6	9	4.70
Duren, L.A.	67	52	36	64	2	9	4.70
Grba, L.A.	151	151	49	84	7	11	4.83
Pluter, KC.	160	153	93	109	3	12	4.88
Daniels, Wash.	147	134	64	69	7	15	4.89

NATIONAL LEAGUE
CLUB BATTING

CLUB	AB	R	H	HR	RBI	Pct.
San Francisco	4773	702	1332	181	705	.279
St. Louis	4968	695	1363	121	644	.274
Los Angeles	4870	747	1334	129	681	.272
Cincinnati	4997	720	1354	150	672	.271
Pittsburgh	4851	648	1312	100	600	.270
Philadelphia	4889	647	1276	131	602	.261
Chicago	4891	563	1243	112	526	.254
Milwaukee	4925	556	1241	137	504	.252
Houston	4832	500	1176	93	466	.243
New York	4856	543	1166	139	505	.240

NATIONAL LEAGUE
CLUB FIELDING

CLUB	G	PO	A	E	P	Pct.
Milwaukee	142	3780	1591	112	139	.980
St. Louis	143	3855	1595	123	147	.978
Chicago	142	3804	1545	116	148	.978
San Francisco	141	3756	1506	115	127	.978
Cincinnati	143	3808	1477	120	125	.977
Philadelphia	144	3823	1492	131	150	.976
Pittsburgh	142	3793	1472	131	127	.976
Houston	143	3829	1471	116	131	.975
Los Angeles	142	3807	1453	102	116	.976
New York	142	3782	1468	126	151	.969

NATIONAL LEAGUE
INDIVIDUAL BATTING
(250 at bats)

Player, Club	AB	R	H	HR	RBI	Pct.
T.Davis, L.A.	573	126	196	32	153	.342
Robinson, Cin.	549	120	181	34	122	.330
Musial, St.L.	320	56	105	11	61	.328
Skinner, Phil.	329	35	113	12	58	.323
H.Aaron, Mil.	539	113	177	37	113	.328
White, L.A.	538	84	176	28	85	.327
Kuenn, S.F.	600	62	195	10	62	.325
Altman, Chi.	501	64	162	20	74	.323
Cepeda, S.F.	542	92	171	33	102	.315
F.Alou, S.F.	600	104	189	25	96	.315
Kuenn, S.F.	600	62	189	10	62	.315
Dar'port, S.F.	576	101	181	19	77	.314
Clemente, Pitt.	600	89	191	9	70	.309
Howard, L.A.	604	99	186	28	89	.308
Boyd, Chi.	494	70	152	17	70	.308
Ashburn, N.Y.	577	89	175	7	58	.303
Groat, Pitt.	599	72	181	2	56	.302
Mathews, Mil.	427	76	129	32	78	.302
Mays, S.F.	546	115	164	42	130	.300
Perry, Phil.	341	46	102	4	37	.299
Gaedel, Mil.	336	53	98	7	44	.297
W.Davis, L.A.	530	100	157	21	84	.296
Pinson, Cin.	543	91	160	22	74	.295
Boyer, St.L.	579	83	185	29	98	.293
Wills, L.A.	539	74	157	6	41	.291
Cardenas, Cin.	515	62	149	9	55	.289
Hoak, Cin.	519	77	150	9	57	.289
D'rymple, Phil.	323	38	93	10	51	.288
Wing'n, Mil.	347	54	100	15	53	.288
Blas'asar, Chi.	435	70	123	2	27	.283
James, St.L.	341	46	96	14	47	.282
Spangler, Hou.	511	69	144	4	29	.282
M'ser'ati, Pitt.	509	52	142	14	77	.279
Roseboro, L.A.	543	59	151	12	57	.278
Kasko, Cin.	482	64	133	3	37	.276
Gilliam, L.A.	560	94	154	12	47	.275
Coleman, Cin.	61	71	127	27	84	.275
Mantilla, N.Y.	417	57	114	17	51	.273
Hiller, S.F.	514	80	141	2	44	.274
Bolling, Mil.	533	56	145	7	51	.272
Banks, Chi.	577	77	144	22	80	.271
Edwards, Cin.	387	41	104	7	39	.269
Oliver, St.L.	312	37	77	10	36	.268
Brock, Chi.	416	72	111	9	36	.267
Javier, St.L.	336	47	89	3	29	.265
Hickman, N.Y.	326	47	86	13	39	.264
Thomas, Pitt.	517	61	136	7	57	.263
Larker, Hous.	449	5	118	6	53	.263
Warwick, Hou.	463	59	121	9	51	.261
Mazeroski, Pitt.	463	59	120	25	81	.259
Asp'nale, Hou.	435	47	113	7	51	.259
Callison, Phil.	539	79	139	23	77	.258
Pagan, S.F.	494	67	127	7	53	.257
Hubbs, Chi.	150	8	38	0	14	.253
Goltz, St.L.	355	45	91	1	26	.256
Taylor, Phil.	346	41	88	7	33	.254
Roseboro, L.A.	346	41	88	7	33	.254
Kasebl, N.Y.	494	54	125	11	56	.253
Sievers, Phil.	397	38	72	4	23	.251
Wise, Phil.	397	38	72	4	23	.251
Neal, N.Y.	494	54	121	11	56	.245
Adlesh, Cin.	482	54	118	7	43	.245
Podres, Hou.	194	28	73	8	25	.248
McMillan, Cin.	466	58	113	7	39	.243
Hoak, Phil.	392	52	95	5	42	.242
Post, Cin.	363	37	88	12	45	.242
Virdon, Pitt.	594	77	143	6	46	.241
Lillis, Hous.	417	119	100	5	36	.240
Groat, Pitt.	266	32	64	1	19	.240
Stuart, Phil.	385	51	89	16	44	.231
Mantilla, Mil.	346	46	80	13	39	.231
T.Aaron, Mil.	387	47	89	7	39	.230
Smith, Hous.	299	27	69	10	32	.231

Grand slam homers—H. Aaron, Milwaukee; Mays, Boyer, St. Louis; Callison, Philadelphia, two each; Mathews, Menke, T. Aaron, Milwaukee; Mays, Davenport, Pagan, Felipe, Francisco; Ashburn, Covington

Grand Opening

ARROWAY ARCHERY CENTER

New Home of the Grimes Archery Co.

Sept. 8th and 9th
12 Noon to 11 P.M.

★ DOOR PRIZES
★ FREE SHOOTING
★ FREE COFFEE

6959 HIGHLAND RD. (M-59)
Just West of Airport, Pontiac OR 3-2277

78 in Red Wings Training Camp

Abel Expects Keen Battles for Positions

Squad Camp 12 Days Before Exhibitions to Start in Canada

DETROIT (UPI) — The Detroit Red Wings opened their pre-season training camp here today with 78 hopefuls bidding for berths on the National Hockey League team.

★ ★ ★

Joining the squad will be farm system players from Edmonton, Pittsburgh, Hamilton and other affiliated teams. Sid Abel, manager-coach, said the squad would include 58 professionals and 20 amateurs.

Abel will have to sift through 24 defensemen, 9 goalies, 15 centers, 13 right wings and 17 left wings to come up with a team to improve on last season's fifth place finish.

Abel said he expected keen competition for berths on the club.

Getting special attention will be defensemen Barclay Plager and Doug Barkley; right wing Floyd Smith; left wing Yves Locas and center Alex Faulkner.

★ ★ ★

Plager and Locas were the property of the Montreal Canadiens. Plager set a western league record for defensemen last season by scoring 25 goals for Calgary. He was obtained from the Chicago Black Hawks.

Smith, obtained from the New York Rangers, and Faulkner, both were high scorers in the American Hockey League. Faulkner had 19 goals and 54 assists with Rochester and Smith had 41 goals for Springfield.

Also attracting some attention will be "bad boy" Howie Young, the hard-hitting defenseman who was a favorite of the fans. He was banished by former manager Jack Adams for his off-the-ice antics.

The Wings will practice here for 12 days, then break camp for an exhibition tour of Western Canada.

Waterford Softball Play Climaxed Tonight

The Waterford softball season will come to a climax tonight at 8:30 when the Shaw's Jewelers of 1958 meet the current All-Stars at the Drayton Park. Strong Widget baseball teams Steve's Market and the Falcons will open the program at 6:30.

Manager Tom Pearsall of Shaw's will use Perc McConner, Doug Hall and Jake Mazur on the mound John Herrington and Floyd Hicks Sharrad will direct the stars.

Friday's Pro Football Results
AMERICAN LEAGUE
Denver 30, San Diego 21
NFL EXHIBITIONS
Cleveland 28, Chicago 24
Detroit 14, St. Louis 0

Pirates Bomb Dodgers; Giants, Yanks Win

Wills Steals Record in Loss

United Press International

Los Angeles' Maury Wills owns a new National League stolen base record today but it's the San Francisco Giants who may yet steal the big prize.

Wills stole four bases Friday night but they weren't nearly enough to prevent the Pittsburgh Pirates from beating the Dodgers, 10-1, and enabling the Giants to cut the Los Angeles lead to a mere half game when they shaded the Chicago Cubs, 6-5.

While Wills was displaying his remarkable skill in the almost-forgotten art of base-stealing, the Giants were showing their raw power with a very modern weapon known as the home run.

Wills' four steals raised his season total to 82 and surpassed the N.L. mark of 80 held by Cincinnati's Bob Bescher since 1911. Yet the only Dodger run was produced by Frank Howard's homer and the Pirates got their big lift when Bill Mazeroski snapped a 1-1 tie with a grand slam homer in the eighth inning.

Mazeroski also knocked in two runs in the ninth inning when a five - run Pittsburgh outburst clinched Earl Francis' seventh win. Stan Williams suffered his 11th defeat for the Dodgers.

Jose Pagan, Tom Haller and Felipe Alou homered and Willie Mays hit two doubles for the Giants to pave the way for Jack Sanford's 15th straight victory and his 21st of the season. Sanford went 7⅓ innings with Stu Miller shutting out the Cubs for the last 1⅔ frames. Sanford is now four wins short of the major league mark of 19 consecutive victories held by Rube Marquard.

The Cincinnati Reds moved to within 3½ games of first place with a 6-5 decision over the St. Louis Cardinals, the Philadelphia Phillies downed the Milwaukee Braves, 4-3, and the Houston Colts beat the New York Mets, 4-3, in other N.L. games.

The New York Yankees retained their three-game lead in the American League when they beat the Boston Red Sox, 5-4. The second-place Minnesota Twins defeated the Detroit Tigers, 6-4, the third-place Los Angeles Angels scored a 10-inning 5-4 win over the Baltimore Orioles, the Washington Senators defeated the Chicago White Sox, 7-2, and the Cleveland Indians topped the Kansas City Athletics, 2-1.

★ ★ ★

Rookies John Kennedy and Don Lock had three hits each and Benny Daniels pitched six shutout innings of relief for the Senators while Pedro Ramos' two-hit pitching gave the Indians their triumph over Kansas City.

BOAT RACE
ON LOON LAKE

★ Thrills
★ Spills
★ Excitement

SUN., SEPT. 9

Just North of Edgewater Motor Lodge on Dixie Hwy.

● REFRESHMENTS
● FOOD Served All Day

YOUR HOSTS — WATERFORD JAYCEES

EXPLOSION!
LABOR DAY SPECIAL!
ONE MORE DAY MONDAY ONLY

AUTO PAINTING

UNHEARD OF QUALITY
whether it's a VOLKSWAGEN or a CADILLAC
ANY CAR

$9.95 ANY CAR

CHOOSE FROM 6 BEAUTIFUL COLORS
ONE DAY SERVICE
IN BY 9 OUT BY 5
BODY—FENDER COLLISION REPAIRS

DELUXE (INFRA RED) BAKED
QUALITY PAINTING SINCE 1937

OVER 3,000,000 SATISFIED CUSTOMERS
COAST TO COAST
FREE BODY & FENDER ESTIMATES
COMPLETE UPHOLSTERY SERVICE
EASY CREDIT TERMS
MAKE AN APPOINTMENT NOW

3 YEAR WRITTEN GUARANTEE
IN OVER 100 CITIES COAST TO COAST.

Earl Scheib WORLD'S LARGEST AUTO PAINTER
BE SURE IT'S EARL SCHEIB
147 South Saginaw St. FEderal 4-9955

CARL'S GOLF RANGE
1976 S. Telegraph Rd.
NEW REDUCED FALL RATES

APACHE CAMP TRAILERS
OPEN ALL DAY SUNDAYS
BILL COLLER
1 Mile E. of Lapeer on M-21

BOTH BIG YANKEE STORES OPEN SUN.
till 6 P.M., TONIGHT till 10 P.M.
YANKEE STORES
With These SPECIAL BUYS

GROCERY SPECIALS

Reg. 3¾ Ounce Can SARDINES 7c
Limit 2 Cans Per Customer

LIBBY'S FAMOUS Pork and Beans 8c
Limit 2 Cans

Krafts MIRACLE WHIP 46c
Qt. Size Jar
Limit 2 Jars to a Customer

PERRY at MONTCALM ONLY

True Worth ORANGE JUICE 24c
46-Oz. Can Sweetened or Unsweetened
Limit 2 Cans

MY-T-3 MOTOR Addative
Plated lubrication treatment for upper engine and transmission—treat the engine—not the oil.
57c

Caulking Compound
4 for 73c
In natural and white colors.

WORKMAN'S LUNCH KIT $1.47
With pint thermos bottle. Sturdy steel construction. Big capacity lunch kits.

PRESTONE ENGINE TUNE-UP 63c
Give your car engine new life and greater performance with engine tune-up.

MODERNIZE NOW!
Call BIG BEAR . . . . AND SAVE!

ADD A PORCH WITH JALOUSIES
LET US ENCLOSE YOUR PORCH WITH JALOUSIES
We'll Build a Porch for You If You Don't Have One, and Then Enclose It With Jalousies.

Add that Extra Room!

ADD-A-ROOM FOR YOUR GROWING FAMILY

TO TAKE CARE OF THAT EXTRA BEDROOM OR FAMILY ROOM FOR ALL TO ENJOY, OR FOR ADDITIONAL LIVING SPACE

ONE STOP! Home Remodeling
● KITCHENS ● ATTICS ● DORMERS
● BATHROOMS ● ADD A ROOM
● BASEMENTS ● RECREATION ROOMS
PLUS ALL OTHER REMODELING JOBS

Enjoy the Convenience of Your JALOUSIE PORCH NOW!
NO MONEY DOWN
FHA TERMS—5 YEARS TO PAY
NO PAYMENTS 'TIL NOVEMBER

FE 3-7833 BIG BEAR CONSTRUCTION CO.
92 WEST HURON ST.

Laundry Cart
With casters. All metal frame. Sturdy bag insert.
$1.77

ELECTRIC CORN POPPER
2½-quart. Large capacity. UL approved.
$1.99

POLISHED WOOD DRESS HANGERS
Ladies' dress hanger. All hardwood
Package of 7 6c
Limit 1 Pkg.

36" Wide BOOKCASE
All metal and brass. Use for Use for student, under-window, decorative piece.
$2.97

BETTER QUALITY Boys' and Girls' SHOES 2.76

GIRLS' SADDLES and STRAPS

LADIES' LOAFERS and DRESS FLATS
PENNEY STYLE LOAFERS BLACK or BROWN 1.66
FLATS ALL COLORS SIZES 4-10

FAMOUS MAKE MEN'S SIDEWINDERS 5.88 reg. 7.99
THE NEWEST HOOK 'N' TIE SIDEWINDERS

PERRY at MONTCALM ● FREE PARKING ● 51 S. SAGINAW

ONE COLOR

The Sign of PROGRESS

1953

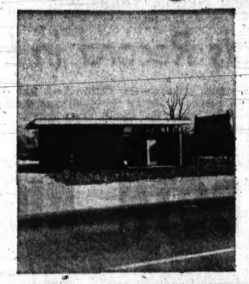

1962

TOM BATEMAN

Our aim is to offer the most complete real estate service available in this area, the most modern facilities, and services possible to serve your real estate problems.

Our topnotch salespeople are hired with extreme caution and trained under close supervision, rigid company policies and procedures to assure us the highest quality performance at all times . . . their record proves it!

OVER $1,500,000.00 IN SALES IN THE LAST 90 DAYS

WE'LL FIND YOUR NEW HOME! MOVING TO ANOTHER CITY?

without cost or obligation

Reliable real estate brokers located in major communities will find your new home. Selections, size, style and price range of your choice. No cost. No obligation. Great time saver. Just call BATEMAN REALTY—FE 4-0528.

INTER-CITY REAL ESTATE REFERRAL SERVICE, INC.

Each Transaction Prepared and Audited by

ELSEA STRAGEA
Office Manager

TRADING

. . . today is a must in a progressive firm. It relieves you of the undue financial risk, physical and mental discomfort of owning two properties. Many have learned to respect our appraisals—backed up with dollars.

Ask About Our TRADE-IN PLAN

All Transactions Closed by

L. H. GRIMES—'Burley'
General Manager

MEMBERS OF:

Pontiac Board of Realtors
Michigan Real Estate Association
The National Association of Real Estate Boards
The National Institute of Real Estate Brokers
International Traders Club
Inter-City Real Estate Referral Service, Inc.
American Chapter of International Real Estate Federation

MARIE STONE
RECEPTIONIST

GRADY SMITH
SALES

HARRY COLWELL
SALES

Maynard HOLMES
SALES

WEB GRIMES
SALES

CHUCK KELLY
SALES

PAUL SNOVER
SALES

WALT LEWIS
SALES

FRANK BONNER
SALES

FRED HAMILTON
SALES

HERB STRALEY
SALES

JACK SMITH
SALES

HERB WETTLAUFER
SALES

HARRY CRAIN
SALES

EVA ANDERSON
SALES

LILA BOYCE
SALES

it-pleases-us----to-please-you

USED HOMES

None Too Small!
None Too Large!

COMMERCIAL PROPERTIES

Due to increased demand for our services in handling commercial properties, a separate department has been established.

ARCHIE GILES
COMMERCIAL MANAGER

One of Our Recent Sales
DETROIT MOBILE HOMES PROPERTY

COMMERCIAL SALES CALL: FE 8-8811 AD 8-2822

NEW HOMES

from $9,000 to $70,000

superbly built by RAPAPORT

Over 300 satisfied customers

BATEMAN REALTY CO.

RES. SALES FE 4-0528

377 South Telegraph Pontiac, Mich.

RES. SALES FE 8-7161

REALTORS

EXCHANGORS

WHAT DO YOU NEED? FREE P.A.S.S. Personal Arrangements Service System
ARRANGEMENT FOR — Anything, Anytime, Anywhere
• Building • Preparation • Buying • Representing • Selling • Other Needs
Call FE 8-9408

1962 AIR CONDITIONERS $161.00 SWEET'S Radio & App. 422 W. Huron FE 4-1132

SOFT WATER $3 PER MONTH
Hard Water Trouble?
CALL US We Service All Makes LINDSAY SOFT WATER CO.
Division of Mich. Heating, Inc. 58 Newberry St. FE 8-6621

he forgot... he wasn't right on the field
And it's easy to forget this way when your T-V picture is really life-like. We know how to keep your set in tip top shape, too! Just call
Electronic TUBES

Authorized Dealer GENERAL ELECTRIC
Electronic TUBES
CALL
Any of the TESA of OAKLAND COUNTY members listed here for your electronic service needs.
Blake Radio & TV FE 4-5791 3140 W. Huron, Pontiac
Arnold & Stover TV UL 2-3800 2287 Auburn Rd., Pontiac
Dalby Radio & TV FE 4-9802 340 Lehigh, Pontiac
Dobat TV & Radio OL 2-4722 104 W. University, Rochester
C & V TV Inc. FE 4-1515 138 Oakland, Pontiac
Condon Radio & TV FE 4-9736 730 W. Huron, Pontiac
Hod's Radio & TV FE 4-5841 770 Orchard Lake, Pontiac
Johnson Radio & TV FE 8-4569 45 E. Walton, Pontiac
Jones Radio & TV 682-1350 3111 Orchard Lake, Keego Harbor
Lakeland Electronics OR 3-0111 7079 Highland Rd., Pontiac
Lake Orion Appl. MY 2-5711 186 S. Broadway, Lake Orion
Latimer Radio & TV OR 3-2652 3550 Bashabow, Drayton Plains
Obel TV FE 4-4945 5480 Elizabeth Lake, Pontiac
Poor Appliance EM 3-4114 8161 Commerce Rd., Union Lake
Stefanski Radio & TV FE 2-6967 1157 W. Huron, Pontiac
Sweet's Radio & TV FE 4-1133 422 W. Huron, Pontiac
Al Reading TV MY 3-1124 900 Joslyn Rd., Lake Orion
Television Serv. Co. MI 6-3500 887 E. Maple, Birmingham
Walton Radio & TV FE 2-2257 315 E. Walton, Pontiac
WKC, Inc., Service Dept. FE 3-7114 29 W. Alley, Pontiac

We are EXPERTS in GAS HEATING and We Represent the HEAT'N'EST GAS BURNER ever developed
Call us in

FREEMAN-Burdett RADI-HEAT GAS EQUIPMENT
BUY NOW! Start Paying in '63
MICHIGAN HEATING, INC. 88 Newberry FE 2-2254

SONOTONE House of Hearing
Free Hearing Tests
Free Parking at Rear of Building
Open Eves. by Appointment
29 E. Cornell (Off Baldwin)
FEderal 2-1225
PONTIAC, MICH.

September Special! CHANNEL 6 ANTENNA KITS FOR BETTER FOOTBALL RECEPTION
• Easy, Quick-Rig Assembly
• Everything Needed to Attach to Your Present Outdoor Antenna
• 1—5-Element Ch. 6 Antenna
• 1—Knife Switch
• 50 Ft. Lead-In Wire
• 4 Stand-Off Insulators
only $7.95
Available at TESA Dealers Listed on This Page

DON'T FORGET ... Tonight at 9:30! Watch the Miss America Pageant on Channel 2
Hampton's ELECTRIC COMPANY 825 West Huron St. FE 4-2525
Your Pontiac Philco Dealer

Today's Television Programs

Programs furnished by stations listed in this column are subject to changes without notice

Channel 9—CKLW-TV | Channel 7—WXYZ-TV | Channel 4—WWJ-TV | Channel 2—WJBK-TV | Channel 50—WTVS

SATURDAY EVENING

6:00 (2) Journey to Adventure
(4) M Squad
(7) World of Sports (Cont.)
(9) Popeye and Pals
6:30 (2) Highway Patrol
(4) News—Dick Westerkamp
(7) Horse Race
(9) Popeye (Cont.)
6:40 (4) Sports
6:45 (4) News
7:00 (2) Death Valley Days
(4) Ripcord
(7) Beany and Cecil
(9) Ted Lindsay
7:15 (9) Wheel Spin
7:30 (2) Perry Mason
(4) (Color) Wells Fargo
(7) Calvin and the Colonel
(9) Playdate
8:00 (2) Perry Mason (Cont.)
(4) Wells Fargo (Cont.)
(7) Room for One More
(9) Playdate (Cont.)
8:30 (2) Defenders
(4) Anatomy of the Senate (Special)
(7) Leave It to Beaver
(9) Cheaters
9:00 (2) Defenders (Cont.)
(4) Movie: "It Happens Every Spring." (1949). It's spring and, as usual, university instructor Vernon Simpson's thoughts turn to baseball. Simpson used to fancy himself pitcher and now he gets chance to be star. Ray Milland, Jean Peters, Paul Douglas.
(7) Lawrence Welk
9:30 (2) Miss America Pageant
(4) Movie (Cont.)
(7) Welk (Cont.)
(9) Discovery
10:00 (2) Gunsmoke
(4) Movie (Cont.)
(7) Boxing: Willie Pastrano vs. Rodolph Diaz
(9) News.
10:10 (9) Weather, Sports
10:30 (9) Telescope UAW
10:30 (9) Case for the Courts
10:45 (7) Sports
11:00 (4) News
(7) News
(9) Movie: "White Cargo." (1942). Assistant to foreman on African rubber plantation falls in love with native girl, who has reputation as temptress. Walter Pidgeon, Hedy Lamarr.
11:15 (4) Weather
(7) Weathgr
11:30 (4) Sports
(7) Movie: "Tap Roots." (1948). During Civil War, influential family attempts to keep their valley neutral. Van Heflin, Susan Hayward, Boris Karloff, Julie London.
11:30 (4) Movie: 1. "Lifeboat." (1944). During World War II, freighter is sunk by German U-boat. Among survivors in one lifeboat are wealthy industrialist and commander of German submarine. Tallulah Bankhead, William Bendix, Walter Slezak. 2. (Color) "Sound of Fear." Playboy comes to realization that his only hope of clearing himself of murder charge is to expose his father's past. Jerry Paris.
12:00 (2) News
12:15 (2) Sports
12:20 (2) Weather
12:25 (2) Movie: 1. "The Jackpot." (1950). Head of small-town family becomes involved in radio quiz program. James Stewart, Barbara Hale, James Gleason. 2. "In Name Only." (1939). Wife refuses to give her husband divorce, even though she does not love him. Carole Lombard, Cary Grant, Kay Francis, Charles Coburn.

TV Features

By United Press International

SATURDAY

"ANATOMY OF THE SENATE," 8:30 p.m. (4). John Chancellor is anchor man of second program in "The Campaign and the Candidate" series. Key Senate races, including that of Edward M. Kennedy, are examined.

MISS AMERICA PAGEANT, 9:30 p.m. (2). Selection of Miss America of 1963 from Atlantic City, N.J. In the 2½-hour broadcast, viewers will get a look at 54 contestants.

Winner receives $10,000 scholarship. Bert Parks is on-stage master of ceremonies. Hostess-commentators include former Misses America Marilyn Van Derbur, Mary Ann Mobley, Lynda Lee Mead and Nancy Anne Fleming.

FIGHT NIGHT, 10 p.m. (7). Willie Pastrano and Rodolfo Diaz in 10-round heavyweight bout from Miami Beach Auditorium.

SUNDAY

NATIONAL SINGLES TENNIS CHAMPIONSHIPS, 1 p.m. (4). 82nd annual amateur tournament from Forest Hills, N.Y.

WORLD SERIES OF GOLF, 3:30 p.m. (4). Gary Player, Arnold Palmer and Jack Nicklaus play for $50,000 first-place money at the Firestone Country Club in Akron, Ohio. (Color).

PRO FOOTBALL, 3:30 p.m. (7). First seasonal broadcast for American Football League games finds New Titans at the Oakland Raiders. Jack Buck and George Ratterman are commentators.

SIR FRANCIS DRAKE, 8:30 p.m. (4). "Lost Colony of Virginia." The final episode of this British import. Capt. Drake gets help from two spirited ladies—Queen Elizabeth I and a stowaway. "Car 54, Where Are You?" returns to this slot next week.

COLOR TV SERVICE and SALES
8 YEARS EXPERIENCE
AUTHORIZED SERVICE
CONDON'S RADIO & TV
730 West Huron FE 4-9736
Across From New Post Office

FURNACE CLEANING
We Clean
GAS — OIL — COAL
• HOT AND COLD AIR DUCTS
• CHIMNEYS
KLEEN AIR FURNACE CLEANERS
Jim Lenie OR 3-0100

SUNDAY MORNING

7:25 (4) News
7:30 (4) Farm Report
7:45 (7) Americans at Work
7:55 (2) Meditations
8:00 (2) Mass for Shut-ins
(4) Industry on Parade
(7) Rural Newsreel
8:15 (9) Billboard
8:15 (4) Davey and Goliath
(9) Sacred Heart
8:30 (2) Christophers
(4) Catholic Hour
(7) Talk Back
(9) Temple Baptist Church
8:45 (2) With This Ring
9:00 (2) Decisions
(4) Church at the Crossroads
(7) Seekers
(9) Oral Roberts
9:15 (2) To Dwell Together
9:30 (2) Detroit Pulpit
(4) (Color) Bozo the Clown
(7) Understanding Our World
(9) Christophers
10:00 (2) This Is the Life
(4) (Color) Diver Dan
(7) Faith for Today
(9) Cathedral of Tomorrow
10:50 (2) Felix the Cat
(4) (Color) Heckle and Jeckle
(7) QT. Hush
11:00 (4) House Detective
(7) Realm of the Wild
(9) Herald of Truth
11:15 (2) Cartoon Cinema
11:30 (2) Washington Conversation
(7) Championship Bowling
(9) Movie: "Devil's Island."
11:55 (2) News

SUNDAY AFTERNOON

12:00 (2) Detroit Speaks
(4) U. of M. Presents
12:30 (2) Report from Washington
(4) Builders' Showcase
(7) Starlit Stairway
1:00 (2) Camera Three
(4) Tennis
(7) World Adventure Series
(9) Movie: "The Green Glove."
1:30 (2) International Zone
(7) Inside Politics
2:00 (2) Escape from Red China
(7) Youth Bureau
2:30 (2) Movie: "Race Street."
(7) Editor's Choice
3:00 (7) Issues and Answers
3:30 (4) World Series of Golf
(7) Pro Football
(9) Movie: "The Mortal Storm."
4:00 (2) Movie: "If I Were King."
5:00 (4) Profile
5:30 (9) Troubleshooters

SUNDAY EVENING

6:00 (2) Twentieth Century
(4) Meet the Press
(7) Football
(9) Popeye and Pals
6:30 (2) True Adventure
(4) This Is NBC News
(7) Overland Trail
(9) Movie: "Casablanca."
7:00 (2) Lassie
(4) Bullwikkie
(7) Overland Trail (Cont.)
(9) Movie (Cont.)
7:30 (2) Dennis the Menace
(4) (Color) Walt Disney's World
(7) Follow the Sun
(9) Movie (Cont.)
8:00 (2) Ed Sullivan
(4) Disney (Cont.)
(7) Follow the Sun (Cont.)
(9) Telescope UAW
8:30 (2) Sullivan (Cont.)
(4) Sir Francis Drake
(7) Movie: "Run Silent, Run Deep." (1958) His last submarine destroyed in Japan's Bungo Straits, Cmdr. "Rich" Richardson is assigned to Helm of USS Nerka. News doesn't sit too well with Lt. Jim Bledsoe—he expected to be named sub's captain. Clark Gable, Burt Lancaster.
(9) CBC News Magazine
9:00 (2) Theatre
(4) Bonanza
(7) Movie (Cont.)
(9) Close-Up
9:30 (2) Who In the World?
(4) Bonanza (cont.)
(7) Movie (Cont.)
(9) Close-Up (Cont.)
10:00 (2) Candid Camera
(4) Show of Week
(7) Movie (Cont.)
(9) Close-Up (cont.)
10:30 (2) What's My Line
(4) Show of Week (Cont.)
(7) Lawman
(9) News
10:40 (9) Weather, Sports
10:50 (9) Telescope UAW
11:00 (2) News
(4) News
(7) News
(9) Mary Morgan
11:15 (2) Sports
(4) Weather
(7) Weather
11:20 (2) Weather
(4) Sports
(7) Movie: "The Swordsman." (1948). In 18th-century Scotland, two families have long been carrying on a bitter feud. Larry Parks, Ellen Drew.
11:25 (2) Movie: "Safari." (1940) On hunting expedition in Africa, among party is girl whose only love was killed in Spain. Madeleine Carroll, Douglas Fairbanks Jr., Tullio Carminati.
11:30 (4) Thriller
(9) Movie: "The Firefly." (1937) A pretty Spanish spy and captain of French intelligence office fall in love. Jeannette MacDonald, Allan Jones, Warren Williams.

MONDAY MORNING

6:15 (2) Meditations
6:20 (2) On the Farm Front
6:25 (2) News
6:30 (2) Spectrum '62
7:00 (2) B'wana Don
(4) Today
(7) Funews
7:30 (7) Johnny Ginger
8:00 (2) Captain Kangaroo
8:30 (7) Jack La Lanne
8:45 (56) Spanish Lesson
9:00 (2) December Bride
(4) Living
(7) Movie: "The Next Time We Love," Part 1.
(56) Book Parade
9:30 (2) Millionaire
(56) Numbers and Numerals
10:00 (2) Connie Page
(4) Say When
(56) Our Scientific World
10:20 (7) Tips 'n' Tricks
10:25 (7) News
10:30 (2) I Love Lucy
(4) (Color) Play Your Hunch
(7) Big Payoff
(56) French Lesson
10:40 (56) Spanish Lesson
10:55 (9) Billboard
11:00 (2) Verdict Is Yours
(4) (Color) Price Is Right
(7) Ernie Ford
(9) Holiday in Canada
11:05 (56) Spanish Lesson
11:30 (2) Brighter Day
(4) Concentration
(7) Yours For A Song
(9) Movie: "Vacation From Love."
11:55 (2) News

MONDAY AFTERNOON

12:00 (2) Love of Life
(4) (Color) Your First Impression
(7) Jane Wyman
12:30 (2) Search for Tomorrow
(4) Truth or Consequences
(7) Camouflage
12:40 (56) Spanish Lessons
12:45 (2) Guiding Light
12:50 (9) News
12:55 (7) News
(4) News
1:00 (2) Star Performance
(4) Best of Groucho
(7) Gale Storm
(9) Movie: "The Penalty."
1:10 (56) French Lesson
1:30 (2) As The World Turns
(4) People Are Funny
(7) How To Marry A Millionaire
(56) World History
1:55 (4) Faye Elizabeth
2:00 (2) Password
(4) Jan Murray
(7) Day in Court
(56) Adventures in Science
2:25 (4) News
2:30 (2) Divorce Court
(4) Loretta Young
(7) Seven Keys
(56) Tomorrow's Craftsmen
3:00 (4) Young Dr. Malone
(7) Queen For A Day
(9) Movie: "Hell Below."
3:30 (2) To Tell the Truth
(4) Our Five Daughters
(7) Who Do You Trust?
3:55 (2) News
4:00 (2) Secret Storm
(4) Make Room for Daddy
(7) American Bandstand
(9) Summer Magazine
4:30 (2) Edge of Night
(4) Here's Hollywood
4:50 (7) American Newstand
4:55 (4) News
5:00 (2) Movie: "Panama Lady."
(4) (Color) George Pierrot
(7) Action Theater
(9) Popeye and Pals
5:30 (56) Americans at Work
5:45 (56) News Magazine
5:55 (4) Carol Duval

MONACO

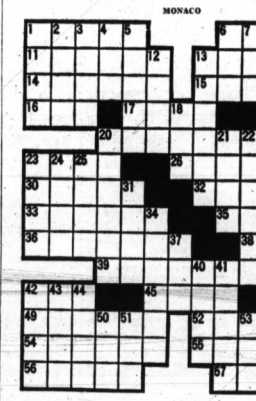

ACROSS
1 Monte —— is one of Monaco's three communes
6 Its Princess —— is a former U.S. movie star
11 Standards of perfection
13 Peruses
14 Machine part
15 Penetrates
16 Bitter vetch
17 Parent's sister
18 Seine tributary
20 Tempers
21 Goggler
26 Swaggered

DOWN
1 Quote
10 Formerly
12 Stupefy
13 Keep back
18 Fiber knots
19 Embellishes
21 Gibbons
22 Primates
23 Plant part
24 Geological period (comb. form)
25 Brazilian tapir
27 Solicitude
28 Pled
29 Colorings
31 Stagger
34 Physostigmine
37 Golf mound
40 Flower holder
41 Attorney
42 Account (ab.)
43 Remedy
44 Snare
46 One's own share
47 Highlander
48 Simple
50 Half
51 Sheepfold
53 "Diamond" gal
30 Singing voice
32 Languid
33 Dinner course
2 Hebrew month
3 Corded fabrics
4 Race course circuit
5 New York city
6 Military man (ab.)
7 Rodent
8 Arabian gulf
9 Bird bill
10 Exuberance
35 World ——s
36 Numbness
38 Soaks flax
39 Parts of coats
42 Deed
45 It ——s revenue from gaming tables of its casino
46 Regimental sergeant major (ab.)
49 Arrow poison
52 Alleviation
54 Cowardly
55 Redactor
56 Indian home
57 Exalt

Answer to Previous Puzzle

--Today's Radio Programs--

WJR (760)	CKLW (800)	WWJ (950)	WXYZ (1270)	WCAR (1130)	WPON (1460)	WJBK (1500)
TONIGHT						
6:00—WJR, News CKLW, News WWJ, News WXYZ, Weiss WCAR, Art Cooper WPON, Sports WJBK, Robert E. Lee		CKLW, Heb. Christian WJBK, World Tomorrow	7:00—WWJ, News, Monitor CKLW, Radio Church WXYZ, Sebastian, Sports WJBK, News, Law in News		WJBK, News, Avery	
6:30—CKLW, Sec. State WJR, Trends WWJ, Monitor WPON, News, Dale Tino		10:00—WJR, Moments in Music WWJ, News, Radio Pulpit WXYZ, Wings of Healing CKLW, Radio Bible WJBK, News, Town Hall WCAR, Immanuel Bapt.	7:30—WJR, Scope WWJ, Meet the Press WJBK, Science News CKLW, Word of Life WXYZ, Sebastian, News		9:00—WJR, News, Murray WWJ, News, Martens WXYZ, Paul Harvey, Wolf CKLW, News, Toby David WJBK, News, Avery WPON, News, Don McLeod WCAR, News	
7:00—WJR, Cap. Gown WXYZ, Lee CKLW, Tourist WJBK, Jack, Bellbor WCAR, Dan Logan WPON, News, Dale Tino		10:30—WWJ, News, Scouts WXYZ, Pilgrimage CKLW, Oral Roberts WJBK, Background	8:00—CKLW, Voice of Proph. WWJ, Monitor, News WXYZ, Sebastian WPON, Church of Week WJBK, Young America, Books		9:30—??JR, Jack Harris WWJ, News, Martens WXYZ, Breakfast Club CKLW, News WJBK, News, Clark Reid WCAR, News WPON, News, Jerry Olsen	
7:30—WJR, Broadway WWJ, Monitor CKLW, C. McClellan		11:00—WWJ, St. Paul's Cath. WXYZ, Israel Message, News CKLW, Pentecostal WJBK, News, World Review	8:30—WJR, Hymns of Faith WWJ, News, Monitor CKLW, The Quiet Hour WPON, News, Monitor WJBK, About Books		10:30—CKLW, Kennedy Calling	
8:00—WJR, Party Time CKLW, Dance WWJ, Monitor, News, Tino		11:30—WJR, Salt Lk. Choir WXYZ, Christian in Action CKLW, News, Anglican WJBK, From the People	9:00—WJR, Chapel Hour WXYZ, Documentary WJBK, News, Concert Hall CKLW, Grosse Pt. Bpt. WPON, Brotherhood Show WPON, Pontiac Reports		11:00—WJR, Newscope, Health WWJ, News, Lynker CKLW, Time So Chas WJBK, News, Reid WXYZ, Winter WPON, News, Olsen Show	
8:30—WPON, News, Tino		**SUNDAY AFTERNOON** 12:00—WJR, News, Guest WWJ, News, Lynker WXYZ, Fred Weiss, News WPON, News, Chuck Lewis CKLW, News, Millen WJBK, Windsor Labor	9:30—WJR, Laymen's Hour WWJ, News, Monitor CKLW, Word of Life WXYZ, Jazz Acad., News		11:30—WJR, Time For Music WWJ, News, Lynker WXYZ, Winter, News CKLW, Joe Van	
9:00—WPON, News, Tino			10:00—WJR, Percy Faith WWJ, Catholic Hour WXYZ, Truth Herald, News CKLW, Hr. of Decision WPON, News, Wilson WJBK, Catholic Hour		**MONDAY AFTERNOON**	
9:30—WWJ, Melody WPON, News, Tino		12:30—WJR, Sun. Supplement WWJ, News, Lynker WXYZ, Fred Weiss, News CKLW, Bob Staton	10:30—WJR, Ask Professor WWJ, Eternal Light WXYZ, Revival Time CKLW, Light, Life Mr.		12:00—WJR, News, Farm WWJ, News, Lynker WXYZ, Winter CKLW, News, Grant WJBK, News, Reid WCAR, News, Purse WPON, News, Jerry Olsen	
10:00—WWJ, News WCAR, News, Sports WPON, News, Tino		1:00—WJR, Sunday Fan Fare WWJ, News, Pre-Game WCAR, Music WJBK, News, Dave Millan WXYZ, Fred Weiss, News WPON, News, McLeod Show CKLW, Millen	11:00—WJR, News, Sports WXYZ, Your City, Detroit CKLW, Elder Sexton WJBK, Music from Albums WPON, News, Avery WWJ, News, Music		12:30—WJR, Time for Music WWJ, Lynker, Pre-game CKLW, Joe Van WJBK, News, Reid WPON, News, Olsen Show WXYZ, Winter, News CKLW, News, Joe Van	
10:30—WJR, Music Hall WWJ, Mid'nt Dawn WCAR, Dan Logan		1:30—WJR, McLeod Show WWJ, Tiger Baseball	11:30—WJR, Music 'fore Mid. WWJ, News, Monitor CKLW, Bit of Heaven WXYZ, Issues, Answers		1:00—WJR, News, Showcase WWJ, Tiger Baseball WPON, News, Olsen Show WCAR, News, Music WJBK, News, Reid WXYZ, Winter, News CKLW, News, Joe Van	
SUNDAY MORNING		2:00—WXYZ, Fred Weiss, WWJ, News, Bob Greene WPON, News, Dave Millan CKLW, News, Staton	**MONDAY MORNING**		2:00—WJR, News, Showcase WPON, News, Bob Green WXYZ, Sebastian	
6:00—WJR, Farm Review CKLW, Album Time WXYZ, Polka Party, MBU		3:00—WPON, News, Olsen WXYZ, Fred Weiss, News WCAR, News, Logan WJBK, News, Dave Millan CKLW, Staton	6:00—WJR, Voice of Agri. WWJ, News, Roberts WXYZ, Fred Wolf, News CKLW, Farm News WJBK, News, Avery WCAR, News, Sheridan WPON, News, Chuck Lewis		2:30—CKLW, News, Shift Ek	
6:30—WJR, Organ Encores WJBK, Heartbeat Theater WXYZ, Young People WBU CKLW, March of Faith		3:30—WCAR, News, Logan	6:30—WJR, Music Hall WWJ, News, Roberts CKLW, Eye Opener, David WJBK, News, Avery WPON, Sports WXYZ, Wolf,		3:00—WJR, News, Showcase CKLW, News, Sheridan WJBK, News, Lee WCAR, News, Sheridan WPON, News, Bob Green	
7:00—WJR, News, Hymns WXYZ, American Farmer CKLW, Church of Air WJBK, Hour of Crucified WCAR, News, Reading WPON, Episcopal Hour		4:00—WJR, Navy Hour, U.N. WPON, Mike Wilson, News WWJ, Scoreboard WXYZ, Fred Weiss, News WJBK, News, Dave Millan CKLW, News, Staton	7:00—WJR, News, Music Hall WWJ, News, Roberts CKLW, News, Toor David WJBK, News, Avery WPON, News, Don McLeod		3:30—WJR, Music Hall WWJ, Scoreboard CKLW, Kennedy Calling WXYZ, Sebastian, News	
7:30—WJR, Farm Forum WWJ, Mariner's Church WXYZ, Guest Star, Religion CKLW, Baugbey Tab. WJBK, Lee Mata Hour WPON, Sun. Serenade, News CKLW, Baugbey Tabernacle		4:30—WJR, Story Hour WWJ, News, Melody WCAR, News, Logan WJBK, News, Dave Millan CKLW, Staton	7:30—WXYZ, News, Wolf WWJ, News, Roberts CKLW, News, Avery WJBK, News, David WCAR, News, Sheridan WPON, News, Sports		4:00—WJR, News, Clark WWJ, News, Hultman WXYZ, Sebastian CKLW, News, Davies WJBK, News, Lee WCAR, News, Sheridan WPON, News, Bob Green	
8:00—WJR, Sunrise Service WWJ, News, Hymns WXYZ, Dr. Bob Pierce CKLW, Your Worship, Hour WJBK, Music with Words		5:00—WJR, Campus Concert WWJ, News, Monitor WCAR, News, Logan WJBK, News, Dave Millan	8:00—WJR, News, Music Hall WWJ, News, Roberts CKLW, News, Davies WJBK, News, Avery WCAR, News, Sheridan		4:30—WJR, Music Hall WWJ, Emphasis, Hultman CKLW, News, Davies WXYZ, Sebastian, News	
8:30—WJR, Renfro Valley WXYZ, Revival Hour CKLW, Puritan Baptist WJBK, Protestant Hour		**SUNDAY EVENING**	8:30—WJR, Music Hall WWJ, Emphasis, Hultman CKLW, News, Davies WXYZ, Sebastian, News		5:00—WJR, News, Music Hall WWJ, News, Bumper Club WXYZ, Sebastian WJBK, News, Lee WPON, News, Bob Green	
9:00—WJR, News, Piano Portraits WWJ, Crossroads Church WXYZ, Radio Bible CKLW, Bethesda Temple WJBK, Voice of Church WCAR, News, Patrick WPON, Warsaw Concerto		6:00—WJR, News, Tales of Red Men WWJ, News, Considine WXYZ, Sebastian, News WJBK, News, Assign. Detroit WCAR, News, Logan WPON, News, Wilson	8:00—WJR, News, Guest WWJ, News, Roberts WXYZ, News, Wolf WJBK, News, Avery WCAR, News, Don McLeod		5:30—WJR, News, Music Hall WWJ, Emphasis, Hultman CKLW, News, Davies WXYZ, Sebastian, News	
9:30—WJR, Album, Religion WWJ, News, Music WXYZ, Voice of Prophecy		6:30—WJR, Spectrum WWJ, Meet the Press CKLW, Con-Con Report CKLW, Christadelphians	8:30—WJR, Music Hall CKLW, News, David		6:00—WJR, News, Music Hall WWJ, News, Bumper Club WXYZ, Sebastian WJBK, News, Lee WPON, News, Bob Green	

Death Notices

BOLTON, SEPTEMBER 8, 1962. Myrtle Belle, 83 Bath St., age 77, beloved wife of Fred D Bolton; dear mother of Mrs. Owen (Ruth) Proffer, Mrs. Kenneth (Lillian) Upton, Mrs. John (Rose) Rupp, Carl, Harold M. and Lavern Bolton; dear sister of Mrs. Scott (Dollie) Kelley and Mrs. Roy (Lillian) Cummins; also survived by ten grandchildren and 1 great-grandchild. Funeral service will be held Monday, September 10 at 2 p.m. at the D. E. Pursley Funeral Home. Interment in Mt. Hope Cemetery. Lapeer. Mrs. Bolton will lie in state at the D. E. Pursley Funeral Home.

BLAGOJEV, SEPTEMBER 7, 1962, Aleska, (Alex Biago) 558 E. Tennyson St., age 72, beloved husband of Dorothy Biago; dear father of Mrs. Eugene (Violet) Williams, Rudy, Nickolas and Samuel Biago; also survived by one sister, one brother and one grandchild. Funeral service will be held Tuesday, September 11 at 1 p.m. at the Kuzbo Funeral Home, Akron, Ohio. Interment in E. Akron Cemetery. Mr. Biago will lie in state at the Donelson-Johns Funeral Home until 11 a.m. Sunday at which time the body will be taken to the Kuzbo Funeral Home, Akron, Ohio for services and burial on Tuesday. Interment in Fib Lake Cemetery. Mr. Campbell will lie in state at the Moore Chapel of the Sparks-Griffin Funeral Home, Auburn Heights.

CAMPBELL, SEPTEMBER 7, 1962, George D., 3124 Lincolnview, Auburn Heights; age 63; beloved husband of Mabel Campbell; dear father of Mrs. Marvin Jones, George and Jerry Campbell; dear brother of Mrs. Viola Knight, Mrs. Mildred Bishop, Mrs. Mae Rinesa, J. L. and Wayne Campbell; also survived by nine grandchildren. Funeral service will be held Sunday, September 9 at 2:30 p.m. at the Moore Chapel of Sparks-Griffin Funeral Home, Auburn Heights, after which time he will be taken to the Smith Funeral Home, Kingsley, for services and burial on Tuesday. Interment in Fib Lake Cemetery. Mr. Campbell will lie in state at the Moore Chapel of the Sparks-Griffin Funeral Home, Auburn Heights.

DITCHFIELD, SEPTEMBER 6, 1962, Anna King, 7347 Paxton Ave., Chicago, age 81; dear sister of Margaret Kirk; dear aunt of Margaret Reid. Graveside services will be held Monday, September 10 at 2 p.m. at Charlotte, Michigan. Interment in Charlotte Cemetery. Miss Ditchfield will lie in state at the Huntoon Funeral Home, Sunday, September 9.

LINSENMAN, SEPTEMBER 6, 1962, Albert, 793 Blaine St., age 86; beloved husband of Lucille Linsenman; dear father of William, Cornelious, Carl and Clayton Linsenman and Mrs. Thelma Pringle; dear brother of Alfred and Leo Linsenman, Mrs. Julia McClenns, Mrs. Alvina Price and Mrs. Ida Post; also survived by 18 grandchildren and 27 great-grandchildren. Resolution of the Rosary will be Sunday, September 9 at 8 p.m. at the Voorhees-Siple Funeral Home. General service will be held Monday, September 10 at 9:30 a.m. at St. Michaels Catholic Church with Fr. James L. Hamilton officiating. Interment in Mt. Hope Cemetery. Mr. Linsenman will lie in state at the Voorhees-Siple Funeral Home.

MOON, SEPTEMBER 7, 1962, James J., 6926 Tappon Ct., Independence Twp.; age 54; dear father of Maurice F. Moon; also survived by five grandchildren. Funeral service will be held Monday, September 10 at 11 a.m. at the Lewis E. Wint Funeral Home, Clarkston, with Rev. Ralph E. Bois officiating. Cremation at White Chapel. Mr. Moon will be in state at the Lewis E. Wint Funeral Home, Clarkston.

BOX REPLIES—
At 10 a.m. Today there were replies at The Press office in the following boxes:
2, 3, 5, 15, 17, 33, 67, 68, 71, 76, 78, 79, 80, 85, 87, 88, 89, 93, 100.

In Memoriam 2

IN LOVING MEMORY OF WILLIAM E. Humphrey, who passed away September 8, 1957
What we'd give to clasp his hand His dear, beloved face to see To see his smile and hear his voice That means so much to me
Sadly missed by mother, Mabel and brother, Thomas.

Announcements 3

"AVON CALL'D" — FOR SERVICE in your home, FE 4-6002.
GROUPS, CHURCHES, ORGANIZations. Have trouble selling??? FE 2-8161.
GET OUT OF DEBT ON A PLAN you can afford
SEE MICHIGAN CREDIT COUNSELORS
702 Pontiac State Bank Bldg.
Pontiac's oldest and largest budget assistance company.
IN DEBT
Arrange to pay all your bills with one small weekly payment.
BUDGET SERVICE
18 W. Huron FE 4-0001
SPECIAL — COLD WAVE, $5.95. Dorothy's, 405 N. Perry, FE 3-1561. Open eves.
LOSE WEIGHT SAFELY AND economically with newly released Dex-A-Diet tablets. 98 cents at Simms.
Pay Off Your Bills without a loan — Payments low as $10 weekly. Phone, write, or call at Household Finance Corporation Office Appointments
City Adjustment Service
714 W. Huron FE 4-2591
SINCE THE DEATH OF MY HUSband, Ben W. Powell, I will continue the trucking business as in the past. The business will continue under the name of Ben. W. Powell. Signed Mary Powell, 6440 Orion Rd., Clarkston, Mich.
THE CALVARY MISSIONARY Church on 99 Midway will have Rev. Thomas R. Campbell of Illinois who has the ministry of the word of knowledge. Beginning Tues., Sept. 11 at 7:30 p.m.

Funeral Directors 4

C. J. GODBARDT FUNERAL Home, Keego Harbor. Fb. 682-0999
COATS FUNERAL HOME GRATTON CHAPEL OR 3-7787
D. E. Pursley Invalid Service FE 4-1211
Donelson-Johns FUNERAL HOME "Designed for Funerals"
HUNTOON FUNERAL HOME Serving Pontiac for 56 Years 79 Oakland Ave. FE 3-5189
SPARKS-GRIFFIN FUNERAL HOME "Thoughtful Service" FE 2-8161
Voorhees-Siple FUNERAL HOME — Phone FE 3-8270 — Established Over 40 Years —

Cemetery Lots 4-A

4 GRAVE LOTS, WHITE CHAPEL Memorial Park. Paid $300. Will sell for cash. CL 1-8015.
FOUR ADJOINING LOTS TO SELL at White Chapel Memorial Cemetery. Space three of section 4-66 and spaces one, two and three of section 4-65, Block H-21. Will sell two or all four. Write to Mr. Kenneth Parsons, 1013 13th Avenue, Palmetto, Florida.

Personals 4-B

ANY GIRL OR WOMAN NEEDING friendship advice, phone FE 3-6122 after 5 p.m. Or if no answer call FE 2-6758. Confidential.
COUPLE OF BOW HUNTERS please contact OR 3-9939 to arrange hunting accommodations furnished.
DAINTY MAID SUPPLIES. 730 Mecosine. FE 8-7888.
ON AND AFTER THIS DATE September 8, 1962, I will not be responsible for any debts contracted by any other than myself. Signed Allen W. Stratton, 1440 Fuller, Pontiac, Michigan.
ON AND AFTER THIS DATE September 8, 1962, I will not be responsible for any debts contracted by any other person. Signed James T. Simmons, 6120 Van Dyke Ave., Waterford, Michigan.

Help Wanted Male 6

$ LATHE HANDS WANTED. MUST be first class. 1201 Rochester Rd.

Attention

When you plan a permanent career you want to be sure you are entering a growing organization. Here are some of the things we offer to you for the rest of your life.

1. More money than you are now earning.
2. Pleasant dignified work.
3. Association with a sound, stable, successful company.
4. Steady year around income month after month.
5. Security regardless of general business conditions.
6. Permanent and independence.
7. Group insurance program.

This opportunity is dedicated to people who wish to earn a better than average living, who have no collecting, make no deliveries, carry no samples, and keep no books. You use all your time for just one purpose, making money for yourself. This association with our company is open to related people who are looking for a permanent career in which they may be prosperous, happy and secure. Must have a car and be ready to start immediately. Call FE 8-0439 for interview.

T & C FOOD CO., INC.

A Management Position

Due to opening of a new store, 3 ambitious and neat appearing men are needed to learn business. Experience not necessary but helpful. Salary, bonus and other company benefits. Call Mr. McIlory, OR 3-0922 5-9 p.m.

A SALESMAN'S DREAM

Nationwide organization starting Management Training Program in Pontiac and surrounding area. Openings (3) in this area available for management positions paying from $10,000 yearly. Must be well-rounded local businessmen on an advertising and public relations program. LEADS ONLY. Experienced selling direct contact men in home helpful. You can expect to earn while in training at least $150.00 per week and up. Must be between 22 and 38 years of age, married, dress neatly and have car. For personal interview call. Broadway 5-7144.

AUTOMOBILE SALESMAN FOR Volkswagen dealership plus commission. family man preferred. we will train. Must be willing to work to earn $200 per week. Call Mr. Hardy at OR 4-0600 today.

AUTO SHOP OWNER GENERAL MAN with tools, apply Keego Sales and service.

BUMP MAN TO HAVE ENTIRE charge of shop. Reply to Pontiac Press Box 83.

BARBER. MASTER ONLY. CALL after 7 p.m. 682-0880.

BUS BOYS, 18 YEARS. APPLY IN person 5-8, Kingsley Inn, Bloomfield Hills.

Blood Donors Needed
FE 4-9497
$5 Rh positive, 9 p.m. negative
9 to 4 Tues., Wed., Thurs.
Detroit Blood Service
16 South Cass.

COUPLE FOR DRIVE-IN SNACK bar. North Hill Lanes, OL 1-8644.

CAPABLE, EXPERIENCED GM passenger car salesman for full time position with plenty of benefits. Big 4 active dealership. For interview write Pontiac Press Box 17 stating age, background and experience. Good future for right man.

COLLEGE STUDENTS

Tremendous increase in business has created openings for 3 part time men. If you are free 3 hours in the evenings and can qualify, you may earn up to $50 per week.

Call Mr. Baker, OR 3-4922 5-9 p.m.

DISH ROOM PERSONNEL WANTED, uniforms and meals furnished. Apply Greenfield's Restaurant, 6300 E. Jefferson at Nimingham, between 2 and 5 p.m.

DISHWASHER 17 YEARS AND over. Afternoon shift. Apply in person. 31 E Walton.

DRIVER FOR ESTABLISHED route to service Pontiac and Oxford area. Call Mr. Rochester OL 2-7711.

DRUG CLERK, SOME EXPERI-ence over 18. MA 5-5271.

EXPERIENCED COUNTER MEAT man. Apply Three Sisters Market.

EXPERIENCED STOCK BOY, must be reliable and clean, steady work. Western Auto Store, 50 W. Huron.

EXPERIENCED SINGLE MAN for general farm work, by month. 7460 Dutton Rd., Rochester.

EXPERIENCED BOY, PORTER, non drinker, State age, marital status and references. Reply to Box 89, Pontiac Press.

EXPERIENCED MAN FOR WELL established dry cleaning route. Apply Walkers Cleaners, Lake Orion.

EXPERIENCED GAS AND SPOT welding installer. FE 5-6973 between 8 and 5.

EXPERIENCED COMBINATION parts and service man.

KAVERLEY MERCURY
OIL CITY

GAS STATION ATTENDANT, PER-ry and Opdyke. Sinclair Service Station.

GROCERY SALES POSITION with Standard Brands Inc. Fine permanent position, selling to the grocery trade in Eastern Michigan. Monthly salary plus fringe benefits. Transp. provided. Grocery selling experience desirable but not a requisite. At least high school graduate. Write for interview. Giving personal particulars, education, experience, qualifications, present earnings. Box 91 The Pontiac Press.

IF YOU ARE HONEST, SOBER, willing to work and learn a trade we will train for a steady good paying job in a new drive-in dairy and restaurant. reply to Pontiac Press Box 1.

INVESTIGATE THIS

Need 2 ambitious married men. 22-44, for route sales opening in Pontiac area. We teach you how to earn $117 up weekly. Applicants must have high school education, dependable car and neat appearance For personal interview phone OR 3-8565.

MAN TO DO CARPENTER WORK and lay some concrete. 2249 Dutton Rd., Rochester.

MAN TO WORK IN AUTO PARTS store, must have at least 1 year experience as auto parts clerk. Northerner Auto Parts, Phone 338-4061

MAN EXPERIENCED IN PICK-ing, grading, and packing apples. Must have own transportation. ref. req. MA 6-3058 after 6 p.m.

MAN FOR DRY CLEANING ROUTE. Apply 640 Baldwin Ave.

MARRIED MAN ON FARM. MUST be able to operate milking machine and tractor. Phone Birmingham 3239 N. Rochester Rd.

MECHANIC FOR BODY REWORK, experienced preferred, we will train, must work immediately. Call Mr. Hardy at OR 4-0468.

MECHANIC, EXPERIENCED ON Pontiac and Chevrolet. 682-0366, ask for Max.

OWNER-OPERATOR, 21 TO 36 years of age, who owns or can purchase late model 1½-ton truck to transport hour truck nationwide. Must be physically fit and able to pass a rigid physical examination. Rate of pay—percentage basis. Personal interview, contact National Trailer Convoy, Inc., Terminal at 6023 Williams Lake Rd., Drayton Plains, or 1000 Starlette, Mich. Terminal, 4½ miles south on M-53, Romeo, Mich. Terminal, 2202 Lippincott.

OUR FACTORY BRANCH
IS IN NEED OF

3 positions open immediately at our factory branch in Pontiac. This is steady work with a year with no loss of time. If you qualify you will have the opportunity to earn up to $100 per week. Married men over 25 with some sales ability preferred. Good references required. Men for these positions should call FE 5-6115 for interview.

PARKING ATTENDANTS 18 AND over, Day work. Must have own drivers, Apply 3:30-4:30 p.m., 50 Wayne St.

REAL ESTATE SALESMEN. Well established, reliable company, with good reputation. Good commission paid promptly at closing. LAWRENCE A. HAGERD
ASK FOR MR. MILLS

REAL ESTATE SALESMAN. Full time, experience preferred. Member of Multiple Listing Service. Phone FE 4-2421, for appointment. Irvin W. Schram, Realtor.

Help Wanted Male 6

PRINTER, JOURNEYMAN WANT-ed, job shop, experienced in letter press, offset, composition. 228 E. Maple, Birmingham, Mich.

Real Estate Salesman

Two top notch men who can handle sales of all types. Must be sincere, you have ever seen, bar none. Built by solid integrity and unsurpassed integrity and quality workmanship. If you want to join with a convinced (probably but one) organization, see us. Our property will add dollars to your income, and profits to your work. We also holds a potential income of $25,000 a year to each man, and I can prove it with past records.

Lew Hileman, Realtor
1011 Huron FE 4-1579 MLA
SALESMAN WANTED
682-1851

SALESMAN - MANAGER. For contact work. Credit organization needs local man to call on business and professional men 30 miles radius. If you have solid Specialties, Magazines, Books, Memorials or Intangibles, this is an unusual opportunity. Permanent and must have car. Write Pontiac Press, Box 16.

SALESMEN WANTED. MAN WITH ability interested in sales of life saving and protection. Unlimited earnings in local area. Phone Holly ME 7-4062, for interview.

Salesmen
Floor Covering

We have a good opportunity for a man with selling experience in floor covering. Excellent commission, company benefits. Apply personnel office.

MICROMEMRY WARD
SUNDAY 2-5 P.M.
PONTIAC MALL

SPECIAL ROOM TEACHER

$5,600-$6,200

Interesting 12-month position in home for children near Mt. Clemens. Are Teaching certificate necessary with min. 30 hrs. in sciences and courses in psychology and sociology will be considered. Excellent fringe benefits program offered. Apply Pontiac Press Box 83.

TOOL DESIGNERS
MACHINE DESIGNERS
DETAILERS

Apply Employment Office, 1610 S. Woodward, Birmingham, MI 4-3920.

TYPEWRITER
REPAIR MAN
TO SERVICE OUR DISTRICTS
PART TIME
Apply A. C. Martin
106 N. SAGINAW

SERVICE STATION. EXPERIENCED mechanic wanted, full time or part-time help. East Sunoco Station, Woodward and Square Lake Rds.

WANTED: SINGLE MAN OR COU-ple, no children, general farm work ME 7-2945.

WANT BOY TO HELP IN OUR printing plant. Steady work for the right boy. General Printing & Office Supply, 17 W. Lawrence St., Pontiac.

YOUNG MAN FULL TIME sporting goods salesman. Some experience required. Village Sport and Hobby, Birmingham.

Help Wanted Female 7

BABYSITTER WANTED, FE 2-5785. Call after 3:30 p.m.

BABYSITTER WANTED A COUPLE hours a day. Call before 7. OR 3 7764.

BABY SITTER, 4 to 10 p.m. or live in 335-4648.

BABYSITTER, LIVE IN, 6 DAYS per week. OR 3-0179.

BABYSITTER WANTED FOR 5 day week. 2 children after 6 p.m.

BABY SITTING, GIRL OVER 18 TO live in. Help care for children. 673-0690.

BAR, WAITRESS, LIQUOR EX-perienced, neat, sober, part time. FE 2-1655.

BABY SITTER DAYS. VICINITY Dequindre and Featherstone. White, own transportation. FE 5-0991 after 5 p.m.

BABYSITTER TO LIVE IN AND care for 2 children. 682-0880.

BABYSITTER WANTED FOR 16-year-old girl. After school. 890 Robinwood. Apartment 2.

BABYSITTER, LIVE IN.
FE 4-8250

BEAUTY OPERATOR, HOURS 8 to 4, no night work. Hollywood Beauty Shop, 79 S. Saginaw. 335-9060.

BOOKKEEPER, ACCURATE AND dependable. Capable for full responsibility in downtown Pontiac insurance agency. Must be between 25 and 45. Write Pontiac Press Box 26.

CLEANING WOMAN. EXPERI-enced, between 25-40, steady job. 5-day week. Good earnings. Anderson Bakery, 134 West 14 Mile, Clawson. Ask for Mrs. Hall.

COUPLE TO MANAGE SNACK bar. North Hill Lanes, OL 1-8644.

COMPLETE CHARGE
Working woman, general housekeeping. 2 school children. live in. Room and board. Call 682-1855 after 6 p.m.

COOK, EXPERIENCED. DAY SHIFT, apply in person. also waitress. Silver Lining Restaurant, 1200 Lake Rd.

COUNTER PERSON FOR DRY cleaner. Experience preferred. Steady work. Good opportunity. MA 5-7297, 1007 Telegraph.

COOK
EXPERIENCED
HACHUS
160 W. MAPLE, BIRMINGHAM

CAPABLE WOMAN WANTED. AIR-port area, 11:30 a.m. to 6 p.m., Monday through Friday. Call Virden, Call 7 to 9 p.m. OR 3-0191.

Curb Waitress

Ted's have openings for young ladies 18-25 as curb waitresses on the night shift only. In person only.

TED'S
BLOOMFIELD HILLS

DEMONSTRATE TOYS WITH Sears Catalog Sales Plan.

We offer you 15 per cent and free use of a sample kit and a color catalog. Sell 5 orders daily, 170 toys to sell every night. We deliver and collect for you.

Your hostesses get 15-25 per cent. Call 852-2297.

EARN BEAUTIFUL LINENS BY holding parties for new brand. Call for details. FE 8-2502.

EXPERIENCED GIRL FOR ALTER-nate Saturdays only pest and efficient one need apply. Call 626-2493.

EXPERIENCE ALL AROUND GIRL for beauty shop. Phone Birmingham Douglas Cleaners. 534 South Woodward, Birmingham.

EXPERIENCED WAITRESS. DAY shift, Vincent's, 3049 Orchard Lake Rd. Apply in person.

EXPERIENCED EMBROIDERY machine operator. Reply Pontiac Press Box 91.

EXPERIENCED GRILL GIRL. Weekday night work. 332-8400.

EXPERIENCED MATURE WOMAN for babysitting and light housework, 5 days, 7:30 a.m. to 1 p.m. Must have own transportation. Lake Orion-Oxford area. References. BY 3-1220 after 6 p.m.

GIRL WITH EXPERIENCE IN CORT accounting. High school graduate with some business school education preferred. Send resume to Rochester Paper Co., Rochester, Mich.

GENERAL OFFICE WORK. 25-30 hours per week. Accountant. FE 3-4022.

HANDY MAN OR WOMAN TO live in. MA 6-1972.

HOUSEKEEPER, LIVE IN, three children, white only. FE 4-2009.

HOUSEKEEPER, WHITE, 28-54. EX-perienced. Live in. Must have references. Other help employed. 332-0100 after 5 p.m.

HOUSEKEEPER TO LIVE IN weekdays, own room, pay for more than wages. FE 5-6577.

LADIES WHO NEED TO WORK and care for small child. Just a few hours a day. FE 2-2562.

Help Wanted Female 7

MIDDLEAGED LADY WANTED TO live in for light housekeeping and cooking for gentleman and 5 year old son. Lake Orion, Mich. Call Office Box 286, Pontiac.

MIDDLE-AGED LADY ANSWER phone and some plain bookwork. Stay child welcome. More for sales or office. FE 4-2258.

NURSES AIDES, EXPERIENCED preferred, full time, part time person between 9-12. Bloomfield Convalescent.

NURSES' AIDES. WILL TRAIN. GREEN LAKE REST HAVEN. NO PHONE CALLS.

NURSE'S AIDE. FROM 3-11. ALSO relief. Apply in person. 9-2. 1729 S. Silverbell Rd.

PART TIME WAITRESS. EX-perienced in cocktail and dining room service. Call between 3 and 5 p.m. FE 8-0060.

QUALIFIED WOMAN WITH OFFICE experience for permanent position in insurance office. Reply to Pontiac Press Box 112.

REGISTERED NURSES AND LI-censed practical nurses for supervisory work, all shifts open. Apply in person or apply in person at Bloomfield Hospital. FE 4-1526.

SILK FINISHER. ALL AROUND experience. Quality Dry cleaning plant. Steady work. Permanent if satisfactory. Apply 1200 Oakland Ave., Birmingham.

SHORT ORDER COOK. NIGHTS. Apply at Kelly's Drive-In, 2200 Woodward, Birmingham.

TEMPORARY HOUSEKEEPER and babysitter/governess. Irregular hours, own transportation in Drayton Plains. Phone FE 4-2531 after 5 p.m. OR 4-0366 or OR 4-1280.

WAITRESS WANTED. WEEK days, 10 a.m. to 2 p.m. Apply Bus Boy Restaurant, 478 Baldwin Ave., between 10 and 4 p.m.

WAITRESS WANTED. APPLY IN person Garrison Restaurant, 4 miles East of M-15, between 4 and 6:30 p.m.

WAITRESS PART TIME NIGHTS. no experience necessary. Apply in person after 6. Dell's Inn, 3481 Elizabeth Lake Rd.

WAITRESS
Experienced and reliable, 3-10 p.m. shift, no Sun. transp provided Call after 2 p.m. Mr. Wood FE 5-5283.

WANTED: BABY SITTER DAYS. 1 child, apply after 6 p.m. FE 2-2790.

WANTED: WOMAN FOR HOUSE-work and care of 1 child, OR 3-1913 after 5 p.m.

WHITE WOMAN FOR CARE OF 2 school age boys and light housework, live in. Must drive car. Mail Twain School. Own transp. Ref. req. 682-1855.

Help Wanted 8

AUTOMOBILE DEALER NEEDS experienced clerk - secretary. Call for appointment. FE 5-9421.

BRIDGE or MACHINE — CLERK and bookkeeper needed, part or full time, experience necessary. Reply Pontiac Press Box 71.

ESTABLISHED SERVICE ROUTE. earning above average. FE 2-2052.

KITCHEN HELP WANTED. MUST be neat, clean and dependable. See Piper Drive-In, formally White Swan, M-59 and Pontiac Lake Rd.

LABORATORY TECHNICIANS ABLE to do all routine blood, urine, BMR and chemistry tests. Hospital experience helpful. Call Mr. Closson or apply in person at Pontiac General Hospital. FE 4-1526.

MIDDLEAGED COUPLE TO CARE for orchard. Merritt Root, Otisville.

REAL ESTATE CLASSES NOW forming. Earn now. Work all areas. C. Schnorr, Realtor.

REAL ESTATE SALES PERSON. A real opportunity for an ambitious person. Full time and experienced only. We have a good location and a lenient commission arrangement.

UNDERWOOD REAL ESTATE
MA 5-2615 **MA 5-1241**

THE UNIVERSITY OF MICHIGAN

HAS OPENINGS AT THE
McMATH HULBERT
OBSERVATORY, POTENTIAL
FOR

PHOTOGRAPHIC ASSISTANT

College degree preferred Astronomy, related sciences Mechanical ability. Make paper photographic plates of solar phenomena. Assist in astronomy research.

DRAFTSMAN

Intelligent, some experience. Illustrative experience unnecessary. Interested in solar astronomy. Assist in laboratory research.

Full Univ. of Mich. benefits
MALE OR FEMALE

Call or submit resume to Professor H. D. Penrose FE 5-6434
895 N. Lake Angelus Road
Pontiac 4, Michigan

An equal opportunity employer

YOUNG MAN OR WOMAN FOR dishwashing and all around kitchen work. Six days a week. Steady work. Apply Dining Room, 6193 Dixie Hwy., Clarkston.

Sales Help, Male-Female 8-A

TELEPHONE SOLICITORS NEED-ed. Steady work. FE 2-7586.

Real Estate Salesmen

Full time—experienced preferred. But not essential. Call Mr. Bell, 363-6981, or Evelyn Broker-Builder.

Employment Agencies 9

EVELYN EDWARDS
VOCATIONAL
COUNSELING SERVICE
Phone FE. 4-0584
2415 East Walton Blvd. Suite 4

OFFICE

General office position for good typist. Better than average salary. Week Paid hospital and life insurance.

Midwest Employment
405 Pontiac State Bank Building
FE 5-8221

PRESTON WALKER SMITH
EXECUTIVE PERSONNEL
CONSULTING SERVICE
850 E. Maple Birmingham
Suite 11 MI 4-3303

Instructions—Schools 10

Finish High School

No classes, rapid progress, private instruction. College. Start some in spare time. For free booklet write or phone Academy of Home Study, Dept. PP, Box 7337, Detroit 48, TU 5-9200.

PIANO LESSONS. 334-0724. 113 Lafayette St.

PIANO LESSONS
FE 4-6429

Work Wanted Male 11

BARTENDER, BAR AND REST-aurant manager, club exp. Business College graduate. 332-3060

CARPENTER WORK. SMALL OR large job done reasonable. 338-2683.

PLASTERING, ALL KIND S. H. Meyers, 373-5109.

WALL WASHING AND CARPET Cleaning. Call 674-1677.

Work Wanted Female 12

2 WOMEN DESIRE WALL WASH-ing. At work. FE 4-1511.

BABYSITTING IN MY HOME. 682-0147.

CHRISTIAN LADY DESIRES TO care for child in her home. Days. 673-2181. Hallock Harlow.

COLORED LADY WANTS WORK. own trans. FE 5-0807 after 5.

CHILD CARE VICINITY OF HAR-rington Hills, FE 5-0047.

CHILD CARE, ALL AGES. DAY OR week. OR 3-3731.

DAY WORK — HOUSECLEANING, cooking. No Sat. FE 2-2521.

EXPERIENCED WOMAN WANTS babysitting. FE 8-0280.

IRONING WANTED
OR 3-2153

IRONINGS REASONABLE
OR 3-0596.

IRONINGS NEATLY DONE. REA-sonable rates.

WHITE LADY WISHES DAY WORK. laundry or cleaning, in bus line. 682-0880.

WHITE HIGH SCHOOL GRADU-ate, 18 years old, would like position in doctor or dentist office. Some nursing experience. Willing to work and own transportation. Ph. 682-3170.

WOMAN WANTS LIGHT OFFICE work, full or part time. FE 2-0525.

MARMADUKE By Anderson & Leeming

Gangway, ewwybody! Here cometh Mommyduke!

Building Service—Supplies 13

AAA-1 ALUMINUM SIDING
Save $10 money by installing yourself. Time in stock — NO WAITING
Installation available. Custom window awnings. FHA terms.
JOE VALLELY FE 5-9545

ADDITIONS, REMODELING, house raising, masonry, carpentry, aluminum siding. Basements and garages. Free estimates. FE 4-6771.

BLOCK, CARPENTRY AND CE-ment work. terms. FE 5-0782.

BUILDING MONEY AVAILABLE. Home improvement loans at low rates. Also new converted terms. Pontiac State Bank. FE 4-3591.

CEMENT WORK OF ALL KINDS. Free estimates. OR 3-0764.

CEMENT, BLOCK AND BRICK work. Reasonable. 682-0134.

CEMENT
CONTRACTOR
Driveways, patios and city sidewalks. Quinn's Construction Co. FE 5-1125.

CEMENT WORK. ALL KINDS. SPE-cial price. Free estimates. Phone OR 3-6178 or OR 3-9006.

CONCRETE DRIVES, PATIOS. also sidewalks. FE 5-8447.

CARPENTERS, GARAGES, additions, recreation rooms, Vanderkin 852-2297.

EXCAVATIONS BULLDOZING Septic Systems EM 3-0881
FE 4-8125
ROOFING HOUSE MOVING. Fully equipped. FE 4-8450.

FLOORS. PATIOS. DRIVES. CON-crete that can't be cracked. Bert Commins. FE 8-0245.

PLASTERING, NEW AND REPAIR. Free estimates. 373-1760.

Business Service 15

ALL MAKES OF FOUNTAIN PENS repaired by factory trained men at our store. General Printing & Office Supply, 17 W. Lawrence St. Pontiac.

REAL ESTATE SALES PERSON. A real opportunity for an ambitious person. Full time and experienced only. We have a good location and a lenient commission arrangement.

UNDERWOOD REAL ESTATE
MA 5-2615 **MA 5-1241**

Bookkeeping & Taxes 16

BOOKKEEPING. ALL TAXES
EM 3-3418

Dressmaking & Tailoring 17

COATS, SUITS, DRESSES. 673 E. Kennett, FE 8-2310.

DRESSMAKING, TAILORING, AL-terations, Mrs. Bodell, FE 4-9053.

SEWING
FE 4-5105

Landscaping 18-A

AL'S COMPLETE LANDSCAPING, sodding, grading, planting, tree removal and trimming. Doctor's reference. Lake area, beautiful workmanship. 363-6094.

VACANCY FOR MAN OR WOMAN. doctor always on call. Call the Orchard Lake Nursing Home. MA 7-0961.

Moving and Trucking 22

1ST CAREFUL MOVING. LOW rates. OL 2-3909, 628-3516.

14-FOOT, 2-TON STAKE-PADDING. Genesee Trucking. FE 8-0000.

A-1 MOVING SERVICE. REASON-able rates. FE 5-3458. FE 2-3909.

ASH, RUBBISH, TREE AND B.D. rubbish etc. hauled. FE 5-7663.

GENERAL HAULING AND MOV-ing. OR 4-1351.

LIGHT HAULING AND MOVING, no rubbish. OR 3-9654.

Painting & Decorating 23

A-1 PAINTING, INTERIOR AND exterior. Call for free est. 4-3770.

AAA PAINTING AND DECORAT-ing. 26 years exp. Reas. Free estimates. Phone OL 2-1288.

A-1 PAINTING DECORATOR. Papering FE 5-6043.

MASON THOMPSON DECORATOR. Interior, exterior. FE 4-8506.

PAINTING, PAPERING WALL WASHING TYPES. OR 3-7961.

PAINTING, PAPERING, REMOV-al, washing. 673-2872. C. White.

PAINTING, INTERIOR OUTSIDE. Free est. FE 4-2196. Or FE 5-4823.

PAINTING AND DECORATING — Home improvement loans at low bank rates and convenient terms. Pontiac State Bank. FE 4-3591.

INTERIOR AND EXTERIOR. free est. work guaranteed. 10 per cent discount. FE 2-0526.

Transportation 25

4 ENGINE AIRLINER. LOS AN-geles, San Francisco. $79.50. Stapleton, New York. $39. Miami. $44. Ferry Service, Inc., 682-2281.

STUDENT NEEDS RIDE TO SE-attle. Share expenses. 682-3445.

Insurance 26

INSURANCE FIRE WINDSTORM 20 per cent off. FE 3-9013. FE 4-3403.

Wanted Children to Board 28

DAY CARE, INFANTS
FE 4-2847

WANTED: DAY CARE OF PRE-school child in my home. Call 673-0796. Watkins Lake area.

Wanted Household Goods 29

AUCTION SALE EVERY SATUR-day at Blue Bird Auction. We'll buy furniture, tools and appliances. OR 3-2407 or Milford 3-7181.

CASH FOR FURNITURE AND AP-pliances — complete or houseful. Ferguson's FE 4-7881.

LET US BUY IT OR SELL IT FOR you. COUNTRY COMMUNITY AUCTION. OA 8-2881.

TOP DOLLAR PAID FOR FURNI-ture, appliances, antiques, stations every Friday. Saturday and Sunday. OR 3-2717 & B AUCTION. 5089 Dixie Hwy.

Wanted to Rent 32

3 BEDROOM HOUSE OR APART-ment in West Bloomfield High School District. 682-6044.

BY RETIRED COUPLE, 4 OR 5 room home. Write Pontiac Press Box 10.

WANTED TO RENT OR 3-BEDROOM house with basement and 3-car garage. Excellent references. FE 5-6985, 5 to 13 a.m. or 5 to 7 p.m.

WIDOW WITH CHILDREN, AS-sembly foreman, desires rental. Master or Dondson area. FE 8-0162.

Apartments-Furnished 37

CLEAN 1 AND 3 ROOMS, UTILI-ties paid. 338-4933.

NICE 3 ROOMS, PRIVATE EN-trance, FE 5-0494 Dixie.

NICE 3 ROOMS, EVERYTHING furnished, ground floor, 1 gentleman or 2 women. 335-9784 Pontiac.

UNION COURT APARTMENTS. Are you looking for clean attractive apartments? Then you will be pleased with our location. 1 and 2 rooms and bath apartments rent for $80 and $90 per month. Call at this building, K. O. Hempstead, 1021 Union St. Huron. FE 4-2804 or FE 5-7871.

Apartments-Unfurnished 38

1 OR 2 BEDROOM LAKEFRONT apts., partly furn. OR 3-9105.

BEDROOM, FURNISHED, OR business people preferred. 130 Semmes. 338-4332 or FE 4-0396.

CLEAN, EFFICIENCY
Alberta Apartments
290 N. PARKE FE 2-2098

3 ROOMS. FIRST FLOOR. STOVE, refrigerator, utilities. FE 2-7432.

3 ROOM DUPLEX. UTILITIES. $80. FE 8-1063. 22 Cadillac.

3 ROOMS, NEW CARPETING, DEC-orated, adults, $70 month, near Central High, adults. FE 2-4379.

3 ROOMS AND BATH, PLAN, vacant and warm. OR 3-0809. Mrs. Neal. 3 months deposit. REALTY, 345 Oakland, FE 4-2531.

3 ROOMS. 271 SOUTH SANFORD. FE 2-0496.

3-BEDROOM, 814½ WHITFIELD BE-tween N. Saginaw and Edison near Pontiac General. FE 4-2258.

3 ROOMS AND BATH, LOWER, all utilities furnished. 12 Sherman. 338-4332.

3 ROOMS AND BATH. PRIVATE entrance, adults, 1 child welcome. 52 Seeman, Drayton Plains, OR 3-0900.

3 ROOMS, BATH, REFRIGERATOR, stove, private entrance, utilities furn. FE 5-6478.

3 ROOMS AND BATH. NEWLY decorated. Adults. All utilities. FE 3-0363

3 ROOMS AND BATH. STOVE AND all utilities furn. Inquire at 734 W. Huron.

3 CLEAN ROOMS FOR COLORED. 253 West Wilson, FE 2-6792.

4 ROOMS AND BATH, UPPER. Heat furn Apply 104 Forest.

4-ROOM APARTMENT, NO CHIL-dren, pets. 338-4933 Pontiac.

4 ROOMS, NEWLY DECORATED. Ground floor. 1995 Ruby Street. UL 2-2915.

5 ROOMS. LOWER. $90 MONTH. Call Doug Rose, 3 Rose Plaza Mall Body. FE 2-5431 after 6.

3 rooms and bath within walking distance of downtown and all bus connections. Only $65 per month in summer. Also close to schools and churches. Adult client and well decorated. Good neighbors. Children welcome. Stove and refrigerator furnished. Call 682-1855 after 6 p.m.

COLORED, 4 ROOM UPPER IN duplex house. In Pontiac. EM 3-0714.

COLORED

LARGE APARTMENT, 2 ROOMS AND BATH. NEAR SEARS. PRIVATE ENTRANCE. STOVE AND REFRIGERATOR. FURNISHED. FE 2-5425 AND FE 2-7985.

FURNISHED 3 ROOMS AND bath, clean. FE 4-0136.

KITCHEN AND BATH PRIVILEG-es. Reasonable. Unfurnished, separated bedroom, laundry facilities. Children welcome. Call near, allow as $50 unfurnished.

SLATER'S
53 N. PARKE ST.
Days FE 4-3546 Nights FE 4-5127

NICE 4 ROOM UPPER BATH UPPER. Heat furn. OR 3-8615.

LOVELY 4 ROOMS, BATH. 2 BED-rooms, adults. 673-0690. Clarkston school bus. 860 mo. MA 5-1741.

Modern 5 Room APARTMENT

STOVE AND REFRIGERATOR FURNISHED, $85 PER MONTH. APPLY 7 DAYS A WEEK. 24 HR. TERRACE. NEXT TO ST. JO-SEPH HOSPITAL. FE 4-9181.

LOWER APARTMENT. WEST SIDE. $85 a month, couple only. OR 4-2380.

Orchard Court
Apartments
1 bedroom
All Electric Equipped
MODERN IN EVERY DETAIL
Adult Living
yr. 4-6918
Manager, 191 Orchard Lk. Ave. 4

SYLVAN LAKE. 3 ROOMS AND bath, 1740-Inverness. FE 2-2948.

SQUARE LAKE APART-ments, heat, hot water, stove and refrigerator furnished. Near St. Benedict and Dominican schools, shopping and bus line. FE 4-4239 or FE 4-0466.

Rent Houses, Furnished 39

BEDROOM COZY. CLEAN. Couple only 682-3477.

1-BEDROOM. FULL BASEMENT. $70. 338-4933.

2 BEDROOM LAKEFRONT HOME September to June. Waterford School district. $125 per month or $75 mo. EM 3-4322.

2 BEDROOM, NEW, CLOSE IN. NEAR Lake Village. 2 children welcome. 363-6073.

2 BEDROOM MODERN YEAR around Lower Straits Lake, Eastern. 673-2181.

3 ROOMS, PARTLY FURNISHED. modern. MA 5-5000.

3 BEDROOM, LAKEFRONT. automatic heat, fireplace, garage, $85 monthly. EM 3-4322.

CASS LAKE. MAN AND WORK-ing couple or teachers, until June 15. 682-1855 after 6 p.m.

COMPLETELY FURNISHED 2 bedroom attractive modern home. Adults only. 4 to 6 months. 682-3764.

LAKE ORION SMALL MODERN. No Hedges. Rd. MY 2-1284.

LAKEFRONT YEAR AROUND cabin for small family. Lake Orion. Call Lincoln 2 p.m. 628-2109.

NEAR WATERFORD SCHOOLS, 3 bedroom home. $100.

WATERFORD TOWNSHIP, LOTUS Lake, 6902 Terrell. 3 room, gas heat. Open Sat. 1-5.

WOMAN WANTS COUPLE OR small family to share home. Apply evenings, MA 4-2839.

Rent Houses, Unfurnished 40

2 BEDROOMS. OIL HEAT. NEAR Winner School FE 2-9654.

2 BEDROOM HOUSE. GARAGE. 1 year lease. $90 mo. near Auburn and John R. U 2-5869.

3-BEDROOM HOME. 1 BATH. 5 Paddock. Corner of Chandler. Lake privileges. Available now. $50 per month. K. O. Hempstead, 1021 Union St. Huron. FE 4-2804.

3-BEDROOM, NEW APARTMENT. at 1575 Hood St.

3 BEDROOM HOME. GOOD LOCA-tion. Large school. FE 4-0078.

4 ROOMS, GAS HEAT, NEWLY decorated. 3 blocks south of Mall. FE 2-2915.

4 ROOMS AND BATH ON MILL. Lake privileges. Inquire Seamans Sun., Sept. 8, 628-1547.

4-BEDROOM, NEW PONTIAC GEN-eral Hospital. 111 Mary Day. Call Sunday, City. 625-0595. Deposit required.

5-ROOM HOUSE, 865 MONTH. FE 2-0496. 22 Cadillac.

5 ROOM HOUSE, 2 BEDROOMS, basement, all on 1 floor, gas heat, 178 Sanderson, off State. Open Sunday 2 to 5.

7 ROOM HOUSE, GAS HEAT. $85. 336 North Glenwood.

7-ROOM HOUSE, GARAGE, ON Auburn Ave. near Marlyn. Adults preferred. FE 2-5346.

BEAUTIFUL 3 BEDROOM STREET 5 rooms and bath. All on 1 floor. Newly decorated, carpeted throughout. Hand fired coal furnace. $90 per month. Inquire R. G. Hempstead, 1102 S. Huron. FE 4-2804.

$55 A MONTH

3% contract to buy
Must qualify for income
READY SOON
695 Kinney Corner of Blaine. 2 blocks east of Oakland. 2 blocks north of Jessica. 1136 sq. ft. ranch.
WESTOWN REALTY
$15 down on payments you in. FE 5-2709

Rent Rooms 42

1 CLEAN ROOM: NICE. FE 5-4466. 184 Mt. Clemens St.

BUSINESS MAN, WEST SIDE. shower, FE 2-2817.

CLEAN ROOMS FOR GENTLEMEN. Cook. Rest. FE 2-7308.

CLEAN, PRIVATE ENTRANCE. Parking. Phone, Mr. Tennyson. FE 5-6863. Man or woman.

CLEAN SLEEPING ROOM ON bus line. 338-4933 Pontiac.

EMPLOYED LADY. LAKE KITCH-en privileges, garage, FE 2-2723.

GENTLEMEN, 2 LARGE ROOMS. home style meals. FE 2-0318.

HAVE ROOM FOR GIRL GOING to Seminary. Nice location, kitchen privileges. FE 8-2863.

IF YOU ARE LOOKING FOR AN attractive quiet room, FE 2-7232.

LOVELY ROOM FOR GENTLE-man. Call after noon. 338-0040.

LOVELY FRONT ROOM, FIRST floor, pvt. home, privileges. gentlemen, FE 4-0640.

MAN, COOKING, PRIVATE, REA-sonable, $20 W. Upsland.

NICE ROOM WITH KITCHEN PRIV-ileges, ideal for student or young working lady. 297 Baldwin.

Rooms With Board 43

Exceptionally Clean
Excellent food. FE 8-0377

LOVELY LARGE ROOM NEAR schools and shopping. 727 professional gentleman. 682-0978 after 5.

MEN ONLY. REASONABLE. 1414½ Oakland Ave. FE 3-0100.

ROOM AND BOARD. 135½ Oakland Ave. FE 4-1034.

ROOM WITH BOARD AND SLEEP-ing room 33 N. Johnson, FE 2-3642.

Rent Stores 46

20x55. 7627 M-59 AT WILLIAMS Lake Rd. OR 3-1391. 4-7

Rent Office Space 47

3 OFFICES FOR RENT. 4540 DIX-ie Hwy. OR 3-1366.

MEDICAL AND DENTISTRY. HEAT and water furnished. 143 Oakland. FE 2-4511.

DESK OR PRIVATE OFFICE. W. Huron. Reasonable. FE 2-9111.

FOR RENT — TEC CENTER. AIR-conditioned office. Ample par

Sale Houses 49

6 ROOMS, 1½ BATHS, WILL trade for 2-bedroom. Call after 5 p.m. OR 3-5825.

9733 BENDER, OFF HATCHERY Road, 2 bedrooms, full basement, FE 5-1177.

— ASSOCIATE BROKERS — Sharkey-Fleming Blvd. FE 4-0662

AUBURN ROAD, NEAR CROOKS, frame Duplex, easily routed, for business or home, gas heat, must sell, out of town owner. Call for appointment, Reynoldson Realtor, UL 3-3316, FE 4-0943, UL 2-6375.

BY OWNER, WATERFORD, 3 BEDroom ranch, Alex Schaufy Estates, OR 3-6780, after 4.

BY OWNER, DRAYTON WOODS, 3 bedroom home, living room with fireplace, family room, kitchen, has paneled family room, double carport, nicely landscaped. $16,500. OR 3-1855.

BY OWNER, 3 BEDROOMS, FULL basement, carpeted, storm windows, gas heat, OR 3-5826.

BY OWNER
6-room house, 2-car garage, cement drive, landscaped lot, gas heat, water softener, alum. storms, basement finished, carpet throughout, lake privileges, Elizabeth Lake Estates, $13,900 or make offer. FE 2-7313 after 5:30.

BY OWNER — 2 BEDROOMS, 1½ garage, gas heat, new GE stove, refrigerator, gas heat, Exc., reas. FE 2-6407 after 5.

BRICK 3-BEDROOM, 3½-CAR GArage, fenced, near school. Furn. or unfurn. FE 4-0779 or FE 5-6175.

BY OWNER, 220 WINEY, Rochester. 3-bedroom brick, finished basement, small down payment. OL 1-0565.

BY OWNER — 3 BEDROOM BRICK, 3620 Clintonville. $18,400. Open Sat. and Sun. OR 3-5174.

BY OWNER — 3-BEDROOM BRICK ranch, 2-car attached garage, full basement, 1½ baths, fireplace, living room and master bedroom carpeted, $211 per month plus down payment. Call after 5 p.m. OR 3-4128.

BY OWNER, 5 ROOMS, 2 BEDrooms, electric stove and oil heat. Near lake with beach privileges. Ideal for retired couple or small family. Will rent, lease, or sell $7,900, only $800 down. See Sunday between 1 and 5 p.m. 6060 Osburst. Pleasant Lake. MA 6-1658.

BASEMENT HOME
No steps to climb. 1-story frame, 3 bedrooms, 1st floor, 2 baths, partly carpeted, all kitchen appliances, $11,895. $49.75 mo. plus tax and ins. $500 down. Call H. R. HAGSTROM, REALTOR. 4900 W. Huron, Waterford. Evenings call OR 3-6220 or 682-0435.

CASH OR TERMS — 138-FOOT CANAL frontage, 3-bedroom home on wooded area. Paneling, carpeted. Reasonable. 682-0792.

COMMUNITY NATIONAL BANK
For Home Ownership Loans
1½ Easy Ways FE 2-8171

DUCK LAKE, PERMANENT, ALmost new, modern 3-bedroom block. Lot 80x120. 200 ft. from lake on outlet. $8,900. $2,000, terms. 628-2895.

DLORAH BLDG. CO.
FE 5-9126

EXCELLENT WEST SIDE LOCAtion — older home, one floor bungalow, 4 rooms and bath, full walk-out basement, panited walls, hardwood floors, insulated carpets. Automatic heat, double garage. Cheap for cash. 332-0604.

ELIZABETH LAKE ESTATES
4 bedroom brick, full basement, carpeted, dining room, 1½ bath, 2 car garage, in ground pool, landscaped lot. Lake privileges, terms.

Dorothy Snyder Lavender
7091 Highland Road (M-59)
10 Mi. West of Telegraph-Huron
EM 3-3393

FRANKLIN BOULEVARD
4-bedroom — executive type home. Many lovely features. Corner 100x300 ft. lot. Garage. Only $25,500 — Terms.

PACE
REALTY OR 4-0436 BUILDER

G.I. — $0 DOWN
4 bedroom brick, 1½, full basement, gas heat, aluminum siding, paved street, $16,500.
ADAMS REALTY

HOUSE FOR SALE OR RENT, 5 rooms, modern, 2 car garage, in a garden spot. FE 2-6675 between 4 and 5.

HI-LAND REAL ESTATE
212 N. Cedar St., Holly, 634-4012

LAKE-FRONT, CAPE COD, 4-BEDroom, 3 acres, fireplaces, carpeting, tile baths, air conditioned, double garage. Fruit. OA 8-2741.

LAKE OAKLAND HEIGHTS — 4 bedroom brick ranch, 2 car garage, large lake privileges, $16,400. 3624 Aquarius.

LAKE ORION — 2 rooms, bath, mostly furn., $1200 and take over $50 payments or $5620 cash. 693-6329 after 4 p.m.

LAKE OAKLAND HEIGHTS SUBdivision, ranch, 3 bedroom, family room, 1½ baths, 2-car garage, near school and shopping. OR 3-0033.

MODERN 3-BEDROOM HOME, 3-car garage, 1½ baths, 1 block from city, Donaldson, 1135 Myrtle St. H. Sigler.

MACEDAY LAKE, 3-BEDROOM, carpeting, drapes, kitchen stove, 1½-car garage. Pvt. beach privileges. OR 3-5009.

MODERN, 3-BEDROOM, LARGE kitchen, tiled bath, living rm. Newly decorated. Middle straits Lake privileges, $7,500, small down payment. EM 3-2313.

MODERN, 2 BEDROOMS, GARAGE, basement, gas heat, Cedar Island Lake. $10,600. EM 3-6386.

MODERN 4-ROOM HOUSE, FULL basement, gas heat, 60x200 lot. 3130 Avalon, near Auburn and Crooks.

MUST SELL, GOING INTO SERvice, in Drayton Plains. 3 bedroom. 673-0822.

NEARLY NEW 3-BEDROOM RANCH home, large living room, dining room, built-in kitchen with dining space, 1½ baths, laundry room, basement, gas fired hot water heat, attached garage, corner lot. $16,900. H. P. HOLMES, INC.
Eves. On Appointment
NORTH SIDE — RANDYMAN special, 2 bedrooms, living room, kitchen and utility, auto. oil heat. Only $350 down and $50 per mo. Call owner for price. FE 5-2507.

NO MONEY DOWN NEW 3 BEDroom ranch floors, copper plumbing, tile bath, panelled, storm screens and gutters. Lake privileges. Brendel Heights. FHA terms. John Myles, EM 3-6793. Builder.

NORTH END, 7 ROOMS, OWNER. FE 5-1448.

OWNER, HIGHLAND ESTATES. 3-bedroom brick ranch, 1½ baths, carpeted, full built-ins, basement insulated, alum. storms, fenced yard, $19,870. Assume 5% per cent mortgage. $19,500 terms. OR 3-6093 for appointment.

ACRE, 3-BEDROOM HOME. 1178 sq. ft., perimeter heat, fireplace, built-in bookcase, panelled and vanity, attached 1½ car garage and breezeway. Right on M-59. 615 S. Old M.O.C. farm.

½ ACRE 3 bedroom home, 1960 sq. ft., family room, 2½ baths, 2-car garage, lots of shrubs and trees, $14,500. M. O. L. O. terms.

PAT MILFORD 4 bedroom brick, 1200 sq. ft., plus second story and full basement, has everything. A real large and nice home. Priced right. You better see it.

80 ACRES level and productive, 2 large bedrooms, story frame barn, shady lawn, 2 car garage, bath and other buildings. Close to Pontiac. $12,000. Terms of course.

HI-LAND REAL ESTATE
212 N. Cedar St., Holly, 634-4012

ROCHESTER — 3-BEDROOM, BRICK, 1½-car garage, many extras. 5960 down. OL 1-1815.

ROCHESTER
3-bedroom brick, full basement, automatic heat, back fenced. OL rage, other extras, low price. OL 1-0565.

ROCHESTER, 3 BEDROOM 3½ ranch, full basement, car attached garage, gas heat, well, all price $16,500. OL 1-1696 after 4 p.m.

ROCHESTER
4-bedroom, cut field-stone and gray shingle on hilltop, 2 acres, 2 fireplaced beamed barns, fruit trees, sunken kitchen with built-ins, knotty pine recreation room. OL 1-6078.

ROCHESTER AREA 3 BEDROOM brick attached garage, over-sized wooded acre, 2 fireplaces, basement beautifully panelled, screened porch many other extras. OL 1-1696.

ROCHESTER, CUSTOM BRICK ranch on 1 acre, fireplace, 3 bedrooms, 2 baths, basement, $2000 down. 651-8651.

SCENIC 10 ACRES WITH 3-BEDroom home, ½ mi. from Chrysler Expressway, north of Clarkston. MA 7-3891.

Sale Houses 49

SEMINOLE HILL, 6 ROOM BRICK, 1½ baths, 2 car garage, will sell with or without suburban or used property. 334-1097.

SCHUETT'S BEST BUYS
1 ACRE, 7 rms., 2-car garage, MALL, 6 rooms, $800 down.
PIONEER, 6 baths, $600 down.
SACRIFICE 4 YEAR OLD 3 BEDroom home on 3 half acre beautifully landscaped lot in Rochester. Finished basement, 3½ car garage, 2½ baths, paneled den, fireplace, vacant. $2,500 down, no mortgage costs. Will trade. FE 5-2427.

SMALL HOUSE AND LOT. 4 ROOMS and bath. Call Mrs. Gillis, 3311 Bennett, FE 5-6445.

SPACIOUS 4-BEDROOM HILLEVEL, 2 baths 16x28 living room and family room. Plenty of built-in features and closets. 1,450 sq. ft. living area plus 2-car garage. Well located just off new highway, 4 miles N. of Pontiac. $25 000, excellent terms available. Phone FE 4-0003.

SYLVAN LAKE—BY OWNER. Spacious 4 story brick home on 2 corner lots in Sylvan Estates. 4½ baths, large carpeted living room with natural fireplace, dining room partitioned off for recreation, family room and study, 2 car garage. Nicely landscaped. Owner leaving state. Call 682-3045 or can be seen by appointment at 2420 Hollywood.

WEST SUBURBAN 4-BEDROOM fireplace, aluminum storms and screens, basement, gas heat, large range. $1,500 down or good house trailer. Must sacrifice. FE 4-2769

TRILEVEL NEAR NOTHERN HIGH 771 North St., FE 5-6380.

UNFINISHED 3-BEDROOM RANCH garage, lot 100x475. Low down. OR 3-5230.

WALLED LAKE AREA 2 BEDROOM, 2-car garage, newly decorated. MA 7-3577.

WHAT TO LOSE?
Take a few minutes to read this ad, it will not be repeated. We will hold on your lot a Basic-Bilt home, your plans or ours. Nothing down and no payments until April, 1963. This is for the next five houses only. We will furnish materials to finish if you are interested in a home that you can really own for sure to check with us. We also have lots available.
ARTHUR C. COMPTON & SONS
6900 W. HURON, DAYS OR 3-7414
EVES. OR 4-2351, OR 3-2769

$500 Down
IMMEDIATE POSSESSION
3 bedroom, brick, Drayton, no closing costs, paved street, Waterford Schools.
HOLMES-BARTRAM
4382 Dixie Drayton Plains
OR 3-1200

OPEN
The Princess
29 WEST COLUMBIA
SAT. AND SUN. 1-5 P.M.
Custom built 3-bedroom home with 1½ baths, full basement, attached gas heat, select oak floors, and brick and aluminum siding. Can be duplicated on your lot. Price $16,500. Lot can be the down payment. Building costs only $12.50 per sq. ft. of city lot. Don't miss seeing this home.
GEORGE R. IRWIN, REALTOR
298 W. Walton FE 3-7893

OPEN
SUNDAY 1-5 P.M.
2404 UPLONG DRIVE
DIRECTIONS: ORCHARD LAKE ROAD TO SQUARE LAKE ROAD TO UPLONG DRIVE.

UPPER LONG LAKE PRIVILEGES
Brick ranch, large living room with fireplace, 1 full bath and two ½ baths. Andersen sash windows. Built-in oven and range. Attached 1½-car garage, basement. Kelvinator washer, dryer, refrigerator and intercom. Large well landscaped lot.

WARD ORCHARDS
6 rooms, one floor, gas heat, basement, garage. Landscaped yard. WILL SELL ON LAND CONTRACT.

OPEN
SUNDAY 2-5 P.M.
242 VOORHEIS RD.
DIRECTIONS: OTTAWA DRIVE TO VOORHEIS.

VETERANS
WEST SIDE
3 bedrooms, paneled sunroom, oil forced air heat. Garage.

Smith
Wideman
612 WEST HURON ST.
OPEN EVES., FE 4-4526

Homes - Farms
NEWLY DECORATED 5 ROOM home — slum, siding — gas hot water heat — extra lot for garden — lake privileges — large rooms — insulated — part basement — $12,500, cash to new mortgage.

3 BEDROOM BRICK IN LAKE OAKland Heights — full tiled basement — breezeway and 2 car garage — fenced yard — a real nice home you'd be proud to live in — $18,500.

3 ACRE ESTATE NEAR HAWAIIAN Gardens — beautiful setting — beautiful stream — 2 car garage — ideal for retirement home.

READ OUR ADS UNDER LAKE Property and Acreage.

UNDERWOOD REAL ESTATE
MA 5-2815 MA 5-1341 OR 4-0862

KAMPSEN
REALTOR-BUILDER
Home Trade Specialists
OPEN
SUNDAY 2 TILL 5
2715 N. Lake Dr.
Angelus Golf View Estates
An area of fine homes, eight rooms ranches, bamboo ceilings, 28x12' family room, attached garage, lake privileges. Trade in your present home. Directions — West Walton Blvd. to Angelus Dr. to Wormer, to North Lake Dr.

OPEN
SUNDAY 2 TILL 5
755 Fourth St.
($500 DOWN)
East of Joslyn
Two bedroom, nice living room, automatic heat, 1½ car garage, cyclone fenced yard, in excellent condition. Immediate occupancy, right on Fourth to property.

1071 W. Huron St. FE 4-0621
Open Eves. MLS Member

GAYLORD
$50. no other cost. 3-bedroom ranch at Crescent Lake with 1½ baths, all city utility privileges. Already appraised at $16,200. Ready to sell in good condition. Call FE 8-0693 quick.

THINKING of building? We have a good selection of 3 bedroom homes and at real competitive selling prices. Lots are also available with good terms. Call us today. We are open Sunday, 10 to 5 p.m. on Dixie Highway between Drayton and Flint. Lake Orion or call MY 3-2621

Lawrence W. Gaylord
136 E. Pike FE 5-2607
Broadway and Flint MY 3-2621

Sale Houses 49

NEAR MSUO: 3-BEDROOM WITH 21' living room, fireplace, full basement, aluminum storms and screens, Nesbitt lot. $7,300 on terms.
TOM
REAGAN
Real Estate
913 Joslyn Ave.
FE 2-0156 FE 20137

NICHOLIE
WEBSTER SCHOOL DISTRICT
Three-bedroom two - story home. Living and dining area, kitchen has large kitchen, full basement. Gas steam heat. Aluminum siding, storms and screens, two-car garage. Call for appointment to see.
SPECIAL
Two-bedroom bungalow. Living and dining area, kitchen has utility room, oil HA heat, newly decorated. Vacant 1½ baths, closing costs moves you in.
WEST SIDE
Two-bedroom bungalow. Living and dining area, kitchen, full basement, oil HA heat, aluminum siding, storms and screens, on a nice shaded yard of flowers. Neat as a pin. Terms.
Evenings and Sunday call MR. ALTON, FE 2-4536.
NICHOLIE HARGER CO.
3314 W. Huron St. FE 5-8138

OPEN
SUNDAY 2 TO 5
SYLVAN VILLAGE
EARLY AMERICAN RANCH
$16,900. 3 BEDROOM CEDAR SIDING
DIRECTION: Due to detours for expressway over Andersen Rd. to Clarkston-Orion Rd. to east approximately 3 miles and follow signs to 3075 Lenore Rd. and 8 speci tinis immediate early Asian ranch home situated on a beautiful knoll with panoramic view of surrounding country and beautiful comparable homes. Rich walk-in-type paneling, all tile bath FA heat, lovely kitchen, heated greenhouse, good garage and 12 acre fruit farm. A home that should sell immediately.

OUR LADY OF LAKES: Within walking distance from this 3-bedroom brick ranch home with full basement and on black top paved street. A repossessed home, end mortgage company is open to offers, home has gas heat, oak floors, and will sell on very reasonable terms.

ST. MIKE'S AREA — 7-ROOM FAMILY HOME: $18,650 $1,000 down, 1 bath and extra lavatory down. 3 bedrooms and lovely full basement, attached gas heat, select oak floors, and brick and aluminum siding. Can be duplicated on your lot for $16,500. Lot can be the down payment. Building costs only $12.50 per sq. ft. of city lot. Don't miss seeing this home.

GEORGE R. IRWIN, REALTOR
298 W. Walton FE 3-7893

OPEN
SUNDAY 2-5
4714 Ross Drive
3-bedrm. brick ranch with basement, 2-car garage, fenced yard. Beautifully landscaped lot and paved street. Wonderful location and reduced price. Owner is moving to larger home and says sell. You can trade your smaller home or will finance. Only closing costs will handle. This one is really nice. M-59 to Crescent Lake Rd., right 2 blocks to Ross Drive.

OFFICE
OPEN 1-5
Pine Lake Area
Tri-level less than 1-year-old, in ideal family location. 3 bedrm. Beautiful suburban living with all city conveniences of sewer, water, black top street and gas. 4 bedrms., 2½ baths and family room. Owner moving to Ohio and will give immediate possession. $27,950 with $2,800 down plus costs on new 30-year mortgage.

4-Bedroom Brick
2-car, attached garage and only 1½ baths old. Price reduced save $1,000. Large walk-out family rm. with fireplace and sliding glass doors, big family kitchen with custom formica cabinets. Large well-landscaped lot, paved streets and only 1 block to school. Call $2,250 down plus closing costs. LOOK NOW. Will trade.

Address of Distinction
and an area you will love. We're proud to offer you this charming 2-bedrm. brick ranch that has everything Rolling lands set a price far below its value. Many, many numerous to mention. Price reduced and widow says sell quick. Large beautifully landscaped lot. CALL NOW and ask the price. You will be amazed.

4-Bedroom
Just east of town. Tiled recreation room to offset you this heat and the lot is big, big, big. Close to schools and stores. Only $9,100 with $950 down plus closing costs. A real opportunity.

Save $1,000
Price just reduced on this comfortable bungalow in Summit Park. Quick and immediate possession. Now only $8,900 with $450 down and $65 per month.

Money Talks
$2,000 discount for cash. WE MEAN EXTRAS: 2 nearly decorated inside and out, full basement, aluminum storms, low, convenient city location. Only $6,500 with $500 down or save $2,000 on cash deal at $4,500. DON'T BE SORRY.

Trading
Is Our Business
FE 4-0528 Realtor FE 8-7161
Open 9-9 M.L.S. Sunday 1-5

3-BEDROOM RANCH
Only 4 yrs. old, air conditioned living room, family kitchen, tile bath, full basement with gas heat, paved alley, close to shopping, schools and transportation. $13,900. $1,000 down. Don't miss this one. Call now.

$10,950
for this 3-bedroom home with 20-ft. living room, family room, formal sized kitchen, full basement, attached garage, situated on 70 ft. of road frontage. A real buy. Let us show you today.

CRAWFORD AGENCY
258 W. Walton FE 2-2206
Eve. Phone MY 3-1143

EAST BOULEVARD
Near Whittemore. 3-room terrace; basement, gas heat, fully built, paved street, interior needs some repair, low price. $7750

PONTIAC REALTY
737 Baldwin FE 5-6275

OPEN
SUNDAY 1 TO 5
7496 HARDESTY
Is two your lucky number? This Union Lake home is 2 cocks 2 hoots, 2 homes, 1 to live in, 1 to rent and low good to sell. You would like to show it to you too, it to you.
DIRECTIONS: Orchard Lake Rd. right on Commerce Rd. Right on Keith Rd. Right on Hardesty to open sign. Your host: Mr. Dalton Gregory.

ARROW REALTY
TED McCULLOUGH REALTOR
OPEN 9-9 Sunday 10-7
MULTIPLE LISTING SERVICE
3143 CASS ELIZABETH ROAD
PHONE 682-2211

OPEN
SUN. 2 TO 6
3-bedroom brick ranch. Large living room, modern kitchen, family room. 2-car garage. Lovely landscaped lot. 100x138. Located in fine neighborhood.
Take Elizabeth Lake Rd. to Fernberry St.; turn right to Fernberry Ct.; see OPEN signs. Mrs. Sandra on premises.

Dorothy Snyder Lavender
7091 Highland Road (M-59)
10 Mi. West of Telegraph-Huron
EM 3-3393 FE 5-6600

TIZZY

By Kate Osann

9-8 © 1962 by NEA, Inc. T.M. Reg. U.S. Pat. Off.

"See. I'm glad I'm not married and afflicted with all kinds of neuroses!"

Sale Houses 49

SMALL FARM
9 acres, close in. Compact ranch home, 3 car garage. Priced at only $17,500. Ed Peterson, REALTOR
TERFORD REALTY, OR 3-4525

Near St. Mikes
$10 STARTS DEAL — 2-BEDROOM BUNGALOW — FULL BASEMENT — GAS HEAT — LARGE LOT — CLOSING COSTS ONLY TO NEW FHA MORTGAGE.

WRIGHT
382 Oakland Ave. FE 5-9441

$9,500
Will build 3-bedroom ranch-style home on your lot. Full basement, 1½ baths, gas heat, birch cupboards, 2 car garage.
RUSS McNAB ART MEYER

SMALL FARM
Over 2 acres in Waterford Township, good level gardening soil, has stables for 2 ponies, has 7 room home plus 2 car garage, nice shady lawn. An exceptional buy at $13,500. $1,500 down.

CASH BARGAIN
2 bedroom, 1½ basement, gas furnace, fenced shady yard, located in heart of Drayton Plains, near schools and shopping. Owner moving to Ohio and will give immediate possession. $7,950 with $2,800 down plus costs on new 30-year mortgage.

Drayton . . .
4-bedroom, 1½-story bungalow (2 bedrooms down, 2 bedrooms and extra ½ bath up). Big 100x130-ft. lot fronting on black top street. Living room is carpeted wall to wall. Stone fireplace in living room, another in basement recreation space. Hardwood floors, plastered walls. A FAMILY HOME INDEED! Call for showing. $13,650 full price.

Brick Income . .
A-1 construction in this 4-apartment income building in excellent rental location near Pontiac Central High. Only $2,700 DOWN AGE . . . almost new automatic gas furnace. Attractive tenant's aluminum storms and screens, painted plastered walls, oak floors. Everything separate . . . built as an income, not made over. SEE THIS OUTSTANDING VALUE TODAY!

3 Acres . . .
3-bedroom ranch home built in 1961. 16x26 living room! Attached 1½-car garage. DANDY PANELMENT for heat, laundry facilities, water heater. Almost 3 acres at north edge of Pontiac. CALL FOR APPOINTMENT!

Humphries
FE 2-9236
83 N. Telegraph Road
If no answer call FE 2-5922

SCHUETT'S BEST BUYS
Kennett — new 3-bedrm., basement
Near Mall — 6 lge. rms. $600 down.
7 rms., fireplace, 3 lots, $8,500.
1 or 5 acres. 2½ mi. W. 4-bedrm, family rm., basement, 50x20 garage
C. SCHUETT
FE 8-0458

$9300
3-bedroom, full basement, oak floors, gas heat, copper plumbing, nearly new down on your lot. We arrange financing.

NO MONEY DOWN
NO MORTGAGE COSTS: Brand new, 3 bedroom, 1½ bath ranch. Large floors, family sized kitchen. 867.78 per month

"Young-Bilt Homes"
REALLY MEANS BETTER BUILT quality. Phone FE 5-2200

WILL BUILD
ON YOUR LOT OR OURS
Have 3 bedroom, 1½ bath, full basement model to show.
Don McDonald
LICENSED BUILDER
OR 3-2837

OPEN
Sunday 2 to 5
2447 Emerson St.
Colonial Hills Subdivision is the location of this lovely 3-bedroom ranch home. Completely redecorated inside and out. Now carpeting. Large landscaped lot. This is a nice home at a good price.
South on Telegraph Rd. to Square Lake Rd. left to Emerson St., left to property.

2820 Pine Lake Dr.
Lovely 4-bedroom Cape Cod home. Located on beautiful Pine Lake 2½ acres. Just what you, Mr. Businessman, have been looking for. Carpeted throughout, 3 full baths. Full basement with recreation room. 2 fireplaces.
Orchard Lake Rd. to Pine Lake Rd.; east on Pine Lake Rd. to house. Follow OPEN signs.

JOHNSON
REALTORS FE 4-2533
1704 S. TELEGRAPH
TRADE
SELL OR LEASE
3-BEDROOM, STORY 'N HOME, FULL BASEMENT, 2-CAR GARAGE, 3 LARGE LOTS. WEBSTER SCHOOL AREA.
COLUMBIA VALLEY REALTY
334-0511 372-1722
Eves. until 8 p.m.

Sale Houses 49

NO DOWN PAYMENT
NO CI OSING COSTS
with or without basements
3-BEDROOM RANCH
With 24 ft. kitchen and family room
MODEL AT 1000 Joslyn
corner of Blaine
2 blocks N. of Oakland
2 blocks N. of Montcalm
Open 1:30 to 5
FE 8-2762 LI 7-7227 Eves.
Westown Realty

OPEN
SAT., SUN. 2-6
6139 NORTHRUP
(OFF N. AIRPORT RD.)
Over 1,000 sq. ft. of living room. Full basement, attached 2-car garage.
Don McDonald
LICENSED BUILDER
OR 3-2837

PONTIAC WEST SIDE
5 bedrooms, basement, fireplace, carpeting, close to Hi-Hunn shopping. Full price only $10,900. $350 down. Call FE 5-9261. WATERFORD REALTY, OR 3-4525

OPEN
Sat. and Sun. 3 to 5
212 Liberty Street
6-room family home. 3 bedrooms and bath up. Extra large living room. Extra large kitchen with dining alcove. Full basement. gas heat. Corner lot, large porch. Turn right on Dwight off Lake (near Webster School) 1 block.
Leslie R. Tripp, Realtor
75 West Huron Street
FE 5-8161 Eves. FE 4-4278

McConnell School
Dandy 6-room, with 2 complete baths, now used as single home but already arranged for 2 apts. Aluminum storms and screens, gas heat, 2-car garage. $6,00, reasonable terms arranged.

Out Baldwin
Just past Pontiac Body. This cozy modern bungalow has all plastered walls, oak floors, full basement, tile bath, 2 bedrooms, gas heat, garage, lovely lot. Ideal for couple or newlyweds. $650 down.

Lakefront Bungalow
Beautiful lakefront modern bungalow. Enjoy the morning sunshine and of the afternoon shade. 6 rooms and bath, 2 bedrooms, carpeted living room, interior has natural wood paneling, walk-out basement to lake, all completely finished, has 2 baths, 1½ car garage. Big Lake, about 12 miles from downtown Pontiac. $27,500. terms.

Brewer Real Estate
JOSEPH P. REISZ, SALES MGR.
FE 4-5181 Eves. FE 5-9402

COLORED
3 Bedrooms
"O" DOWN
DON'T MISS OUT
ON THIS CHANCE OF A LIFETIME
Over 30 lots to choose from
26x 61 at 509 Alton
(Between Franklin and Motor)
Open Weekdays and Sundays 1-30-6
Ph. 5-2763 or FE 8-2762
LI 2-6477 or LI 7-2277 after 7 p.m.
WE GO DOWN REALTY

NEW HOUSES
$00
Down
$68
Per month plus taxes and insurance.
3-bedroom models on Stanley, just off West Kennett, 2 blocks from Fisher Body.
OPEN 12 TO 8 DAILY
SPOTLITE BUILDING CO.
FE 4-0985

OPEN
HAYDEN
NEAR MSUO. Immediate possession on this modern and clean 1½-story. Gas furnace. Storms and screens. $6,500 with $600 down.
WHITE LAKE TWP. Immediate possession. $350 down. 2 bedrooms. Large living rm. and kitchen. Oil furnace. Full price $5,900.
3-BEDROOM TRI-LEVEL
$9,995 $1,000 Down
INCLUDES: 837 lot. Plastered family room. Painted interior. 1½-car garage. Gas heat.
WILL DUPLICATE ON YOUR LOT
J. C. HAYDEN, Realtor
Ph. 363-6094
10731 Highland Rd. (M-59)
Open Till 8 P.M.
Sunday 2-5

NORTHERN HI
Just 2 blocks away. 3 bedroom, tri-level home. Has FA heat, tiled wall in kitchen and bath. Need not trim. $350 could handle. $62.92 per plus tax and ins.
Don McDonald
LICENSED BUILDER
OR 3-2837

TRADE
Embassies Ilene 2 waterfront lots where this masonry cottage nestles. Could sell your family here for full filled days. Could be near and kind home. $5,000, terms offered to suit.
H. R. HAGSTROM
REALTOR
4900 W. Huron OR 3-6220
Evenings call 682-0435 or OR 3-6220

Sale Houses 49

WHAT A VALUE!
You can be the owner of this 3-bedroom brick and aluminum trimmed, Pleasing living room, and dining rm. carpeting. Enclosed porch. Lot is a beauty. Close to 4 bliks to school and stores. A real bargain at only $12,900 on easy terms.
PARTRIDGE
REAL ESTATE, REALTORS
1050 W. Huron FE 4-3581

OPEN
SUNDAY 2 TO 5
3534 FRANKMAN
3-bedroom brick home with 12x15 living room, 10x12 kitchen, 11x15 heated breezeway, finished in knotty pine, 1½ car garage. Lake privileges on Oakland Lk. $1500 down plus costs. DIRECTIONS: Dixie to Silver Lake Rd. turn right to Sashabaw Blvd., turn left to Franklman and turn right, watch for open signs.
Handyman Special
Drayton Area
A well constructed 2-bedroom starter home on a nice lot in excellent location, within walking distance to elementary school and shopping facilities. Needs some finishing but a steal at only $4,500 with $450 down.
IVAN W. SCHRAM
Realtor FE 5-9471
942 JOSLYN COR. MANSFIELD
OPEN EVENINGS AND SUNDAYS
MULTIPLE LISTING SERVICE

OPEN
Sunday 2 to 5 P.M.
Pontiac-Watkins Estates
3-br. ranch with large kitchen and dining area, wood floors, tiled bath, full basement, 2 fireplaces, L.R. storms and screens, and newly decorated inside and out. $11,750 terms or trade. 3474 Port St.
Directions: M-59 to Cass Lake Rd. to Shelby right to Orchid, left to Port, left to property.
Lew Hileman—Pontiac's
TRADEX
Realtor-Exchanger
1011 W. Huron — FE 4-1379 MLS

LAKE OAKLAND
Four-bedroom brick ranch home, like new. Nice large living room, dinette and kitchen, full basement, 2½-car garage, gas heat, well landscaped lot with back fenced in. Lake privileges. Priced at $16,950.

ILLINOIS
Lovely brick colonial home. 12 years old and many extras that you have waited for. Large living room with fireplace, dining room, 1st floor family room, panelled family room, large screened porch, ½ bath under. Three extra large bedrooms and four piece bath up. Basement, gas heat, recreation room, large, underground sprinkling system, nice landscaped lot. Priced at $31,500. Shown by appointment only.

"WE NEED LISTINGS"
John K. Irwin
& Sons — Realtors
313 West Huron — Since 1903
Phone FE 5-8461 — FE 2-4503

Foxcroft-Bloomfield
Custom-built colonial ranch on 140-foot beautifully landscaped corner lot. 3 large bedrooms, extra large kitchen, 1½ baths, 2½-car garage and other fine features. Perfect condition. Price reduced to $29,500.

Clarkston Brick Ranch
Lovely large 3-bedroom custom home. Extra large living room with fireplace. Convenient kitchen with dining area and oven with dining space. 2 tile baths, 2-car attached garage. Full basement, hardwood hot water heat and automatic water softener included on 2 large lots with numerous hardwood trees and shrubs and plenty of room. Nice and finest residential area. New at $29,750. terms.

Rolfe H. Smith, Realtor
244 S. TELEGRAPH
FE 2-7848 MA 5-6431

Val-U-Way
WE TRADE ON ANY HOME
OFFICE OPEN SUNDAY 12 TO 4
4-BEDROOM HOME
Oakland Ave. near Wisner School. large modern home, basement, gas furnace, porch, vestibule, 2 baths, $950 down. Immediate possession.
COLORED SPECIAL
4-bedroom home, with big living and dining rooms, big basement, 1½ baths, 60x200 ft. lot. SMALL price, $1150 down, $65 per month.
R. J. (Dick) VALUET
REALTOR FE 4-3531
345 OAKLAND AVE. Open 9-9

West-Suburban Ranch
A nice 2-br. home with spacious living room, large well-planned kitchen, full basement with recreation area, 60x160 lot. Truly a wonderful home. Low down terms or trade. we will help you.
Lew Hileman—Pontiac's
TRADEX
Realtor-Exchanger
1011 W. Huron — FE 4-1379 MLS
OPEN 2 to 5 SUNDAY
Location 6½ miles S. of Long Lake at 1143 Long Lake Blvd.
4 BEDROOMS
Full basement, carpeting and dining room, laundry room off kitchen, full bath, new aluminum siding, large fenced lot. Lake privileged. Sacrifice. Only $12,500 with $1,000 down. Priced for quick sale. Terms.
Peterson Real Estate
OA 8-1600 after 6 MY 3-1681

OPEN
SUNDAY, 1-5 P.M.
We Hold
"Perpetual Open House"
in Our "Office Theater"
Save time and mileage
clearly seeing details of interiors as well as exteriors of all our homes, also up and down the selection.
HERE IS JUST ONE OF OUR MANY HOMES

NEAR PONTIAC MALL
This lovely 3-bedroom bungalow features a large living room and a separate dining room, a good size kitchen, 2-car garage on a big lot, is ideally situated near schools, churches and shopping. $9,500 full price. Small down payment or owner will help.
Trades—Yes!
Realtor Discounts—No!
Bass & Whitcomb
FE 3-7219 UL 2-4956
3096 Auburn near Adams Road
SPECIALIZING IN TRADES

Sale Houses 49

TRI LEVEL
Model open, 227 W. Emmett, near Fisher Body and Pontiac Motors. Priced from $11,991. Shown by Construction Co., EM 3-4556.

$500 DOWN—$70 MO.
For this newly decorated and fully modeled contemporary home with Union Lake Privileges. Carpeted living room, 3 bedrooms, 1½ baths, new colored fixtures. Dandy kitchen, formica counter, plenty cupboards, large elec. range. Good down lot, gas heat. Yard work to be done. Full price $8,500.
HAROLD H. FRANKS, REALTOR
2063 Union Lake Rd. at Cooley
EM 3-7181

KENT
Established in 1916
DOLLAR LAKE FRONT — Immediate possession to this attractive attached home. 3 bedrooms, full bath. 60 ft. frontage. Boat and dock included. Owner must transfer. Now only $9,500.
LAKE ANGELUS — Nearly new, Tri-level lake front home. 3 bedrooms, 2½ baths, large brick fireplace in living room, family room entrance. Paneled rec. room. Gas heat. Garage. Brick and alum. construction. Needs some finishing but a steal at only $4,500 with $450 down.
IVAN W. SCHRAM
Realtor FE 5-9471
2280 Dixie Hwy. at Telegraph
FE 2-0123 Open Eves.
Free Parking

OPEN
536 SHARON STREET
OFF S. PERRY
Close to new Methodist church. New 3-bedroom brick ranch home. 2 car attached garage, full basement, ceramic tile bath.
Don McDonald
LICENSED BUILDER
OR 3-2837

OPEN
SAT., SUN. 2 to 5
3642 BAYBROOK
WATKINS HILLS
Excellent opportunity to own a lovely 3-bedroom. Immediate possession. Featuring all brick exterior, large 23 ft. living room, 1½ ceramic tile baths, eating space in kitchen, full basement, gas heat, water softener. Beautifully landscaped lot with shaded fenced yard. Only $1,550 down plus closing costs. We'll be there, come and compare. DIRECTIONS: Dixie Hwy. to Watkins Lake Rd. right on Baybrook.

ARRO
WILL TRADE—What do you have to trade. Here is your chance to live and love in a large 6-room, 1½ acres to be exact. 3 bedroom ranch home with 2 baths. Tile floors. We will love this beautiful kitchen, all the extra space you desire, cupboards galore, and formica counter top. Full basement. Very close to shopping. Priced from top to bottom. $11,950.
IMMEDIATE POSSESSION—Lovely 3-bedroom brick ranch in excellent neighborhood, near Our Lady of Lakes Catholic church. Convenient kitchen, walk-in-wall carpeting in living room and hall. Family room plus panelled and tiled recreation room in basement, gas heat, 2-car garage, nicely landscaped lot. A very good buy.
APPROXIMATELY 1 ACRE — With well built 3-bedroom home, plastered walls, hardwood floors throughout, fruit trees, plenty of space for your children to play. Close to school. Very nice neighborhood. $10,900 terms.
TED McCULLOUGH REALTOR
OPEN 9-9 Sunday 10-7
MULTIPLE LISTING SERVICE
3143 CASS ELIZABETH ROAD
PHONE 682-2211

MILLER
HOME AND BUSINESS PROPERTY — One north side. 4-room older home with 3 bedroom carpeted living and dining room, modern kitchen, basement, plus a separate building that has been used for storage and is ideal for a service business or could be made into 01 terms.
INCOME PROPERTY GI terms. A nice home for owner plus an extra income of $100 month. You are eligible for a GI and would like a nice rural location without any expense to you. call and get the details.
INDIAN VILLAGE. A real beauty with 4-extra large rooms, 1½ and bath, unfinished upstairs. Wall to wall carpeting in dining room, new modern kitchen with formica. Basement, gas heat, 2-car garage. Lots of flowers and shrubs. To see it is to like it.
EAST SIDE. Attractive 3-bedroom home on 2 nice lots with 2-car garage and breezeway. Modestly priced and excellent retail. Basement, gas heat. $11,950. $400 down plus closing costs.
William Miller
Realtor FE 2-0263

Sale Houses 49

ROCHESTER

Just completed 3-bedroom, brick ranch, full basement, 2 car garage, 1½ baths, fireplace, large shelved back porch or future family room, other extras. $19,900. Phone Zoned's Orchard. $19,950. Phone 375-8778 after 5.

Brewer Real Estate

JOSEPH F. REISZ, SALES MGR.
OR 3-4533 Evenings, FE 5-6252

16 ACRES NORTH OF CLARKSTON —pine trees, large pond, cam, drive-in, $1,000 down on M-15. Exclusive site, only $16,500.

2½ ACRES — long road frontage. Clarkston area. Only $2,500.

25 ACRES — scenic land, Clarkston schools. A-real buy at $250 per acre.

20 ACRES — near new expressway at $350 per acre.

WE HAVE SEVERAL LOTS ON BUSY DIXIE HWY. VERY REASONABLE.

UNDERWOOD REAL ESTATE

MA 3-2615 MA 5-1241 OR 4-0562

17 ACRES WITH NICE TREES AND high ridge for a beautiful place to build your home $300 per acre.

40 ACRES with a view of the entire countryside, surrounded by woods not possibly improve on this beauty $250 per acre.

80 ACRES at an ideal location — Good for subdividing or continued farming. The rolling countryside provides a beautiful view for miles. Barn on property ...a an insured value of $6,500. $250 per acre.

C. PANGUS, Realtor
ORTONVILLE
623 Mill St. NA 7-2815

30X150-FOOT LOT, PERRY PARK Subdivision. Tuxedo 3-7022.

HI-HILL VILLAGE

Where you can build a land your own home, where you may be protected against undesirable elevation. Plenty of room. Plenty of trees. Plenty of privacy. Beautiful paved roads. Excellent drainage and good wells. 120x160 for $1,500 and up.

FE 5-9291 or OR 3-1231 after 7:30 p.m. weekdays.

2885 Lapeer Rd. (Perry M34)

LOT 100x150 — Lake Privileges. Lot on Midland, 100x100, on E. Pike corner. Terms. L-O 5 to 8 p.m. OFFER, 446 S. Marshall. 5 rooms and bath. Don Nicholie. FE 3-1183.

M-15 S ACRES, L. COMPTON. Lil 8-0546.

TEN ACRES — WITH GOOD PRICE — restricted, wooded, secluded, from Pontiac City Limits. Suitable for many uses. Must be priced right at only $1,750. Easy terms. Call Mr. Brown Realtor, for Mr. Brown. Call FE 4-3564. SUNDAY CALL OR 8-2616.

ABSOLUTELY THE FASTEST ACTION on your land contract. Cash 10 minutes. Call Ted McCullough or 682-2211, no obligation.

R & O REALTY, 5143 Cass Elizabeth Rd.

INNOVATIVE WAYS when Immediate cash Earl Garrets, Realtor, 3 Cass Theatre Bldg. Richard Lake. EMpire 3-2511 or 682-1000.

Money to Loan 61

(Licensed Money Lender)

LOANS $25 TO $500
BAXTER LIVINGSTONE
401 Pontiac State Bank Building
FE 4-1538-9

BUCKNER FINANCE COMPANY

WHERE YOU CAN
BORROW UP TO $500
OFFICES IN
Pontiac — Birmingham — Utica
Walled Lake — Birmingham

Get $25 to $500
ON YOUR
Signature
AUTO or FURNITURE
Up to 20 months to repay
PHONE FE 2-9206
OAKLAND
Loan Company
20C Pontiac State Bank Bldg.

$25 to $500 on Your SIGNATURE
Auto or Other Security
FAST, CONVENIENT
24 Months to Pay
Home & Auto Loan Co.
7 N. Perry St. FE 5-8125

LOANS
$50 TO $500 — $25 — $500
COMMUNITY LOAN CO
30 E LAWRENCE FE 8-0421

Need $25 to $500
See
Seaboard
Phone FE 3-7617
1185 N. Perry St.
PARKING NO PROBLEM
Seaboard Finance Co.

TEAGUE FINANCE CO.
202 N. MAIN
214 E. ST. CLAIR
ROCHESTER
LOANS BY MAIL
$50 TO $500
LIVESTOCK
HOUSEHOLD GOODS
OL 1-6711 OL 1-6791
FE 2-3511 FE 2-3510
"FRIENDLY SERVICE"

WHEN YOU NEED
$25 TO $500
We will be happy to help you.
STATE FINANCE CO.
508 Pont'ac State Bank Bldg.
FE 4-1574

Mortgage Loans 62

We make mortgage loans to meet your requirements Any property, any amount. Courteous, confidential service. "Remodeling and construction mortgage loans. Consolidate debts

Chief Mortgage and Realty Co.
FE 2-8759 or 963-8780

CASH LOANS
$600 to $2500

On homes any place in Oakland County.

You receive full amount in cash (no deductions), the same of every month after making payments.

No attorney fees, no abstract or title search, no survey to pay for.

Borrow from us to pay all your bills, your taxes; for home repairs and improvements, the balance you owe on your contract, a new car, furniture.

Have only one place to make small monthly payments.

Call at our office to talk it over. No obligation unless loan is closed and cash is in your hands.

Voss & Buckner, Inc.
ROOM 209, NATIONAL BUILDING
CASH
Loans to $2500

Loans available to home purchases on autos, home equities, any furniture. 24-HR. Personal Finance Group all your debts with only one small monthly payment.

Family Acceptance Corp.
327 National Bldg. FE 4-1591
Telephone FE 8-0023

MORTGAGE ON ONE ACRE UP-WARD. 10% down, 10 years to pay. Call Mr. Hall, Realtor, 682-1000 or 682-1001.

Lots—Acreage 54

25 ACRES, FLOWING WELL, 4 OR 10 acre lots possible. $500 down. UL 2-5495.

Lakefront Lot

Very desirable lot overlooking Big Lake, ideal for year round home, lovely big shade trees, 125 ft. x 200 ft. $7,500. Terms.

Brewer Real Estate

JOSEPH F. REISZ, SALES MGR.
OR 3-4533 Evenings, FE 5-6252

16 ACRES NORTH OF CLARKSTON —pine trees, large pond, cam, drive-in, $1,000 down on M-15. Exclusive site, only $16,500.

2½ ACRES — long road frontage. Clarkston area. Only $2,500.

25 ACRES — scenic land, Clarkston schools. A-real buy at $250 per acre.

20 ACRES — near new expressway at $350 per acre.

WE HAVE SEVERAL LOTS ON BUSY DIXIE HWY. VERY REASONABLE.

UNDERWOOD REAL ESTATE

MA 3-2615 MA 5-1241 OR 4-0562

17 ACRES WITH NICE TREES AND high ridge for a beautiful place to build your home $300 per acre.

40 ACRES with a view of the entire countryside, surrounded by woods not possibly improve on this beauty $250 per acre.

80 ACRES at an ideal location — Good for subdividing or continued farming. The rolling countryside provides a beautiful view for miles. Barn on property ...a an insured value of $6,500. $250 per acre.

C. PANGUS, Realtor
ORTONVILLE
623 Mill St. NA 7-2815

$5 AN IMMEDIATE SALE $5 FOR YOUR

Land Contracts

See us before you deal. Warren Stout, Realtor. 77 N. Saginaw St. FE 5-8165

$2,500 DISCOUNT. BALANCE TO handle. $100 PAYMENTS PER PER MONTH! SECURED BY GOOD 5-ROOM HOME. PURCHASE AT GM SINCE 1953

WRIGHT

582 Oakland Ave. FE 5-9441

Wanted Contracts-Mtge. 60-A

ACTION

On your land contracts large or small. call Mr. Hiller, FE 3-2990, Broker, 3080 Elis Lake Rd.

$5 IMMEDIATE SALE $5 FOR YOUR

Land Contracts

See use before you deal. Warren Stout, Realtor. 77 N. Saginaw St. FE 5-8165

ABSOLUTELY THE FASTEST action on your land contract. Cash 10 minutes. Call Ted McCullough or 682-2211, no obligation.

R & O REALTY, 5143 Cass Elizabeth Rd.

INNOVATIVE WAYS when Immediate cash Earl Garrets, Realtor, 3 Cass Theatre Bldg. Richard Lake. EMpire 3-2511 or 682-1000.

Sale Farms 56

5½ ACRES, ALL WORKABLE. 4-room modern house, new 12x16-foot shed, new 2-car garage, new chicken or cows, 225 feet on U.S. 10, approximately halfway between Pontiac and Flint. Close to I-75 interchange, ideal for country home or small farm. $10,500 with terms. Clarkston 625-1237 ...

40 ACRE FARM, 6 MILES TO Newaygo, Mich., Near Muskegon River. Good planting — trout stream. 15 acres timber, some hardwood, city limits. Will trade for making maple syrup. Small 4 bedroom home. 30x30 insulated barn. 20x30 garage with workshop. Full-out attachments, tractor, spray rig, drag, wagon, etc. $10,-000. $5,500 down or less for cash. Illness forces sale.

Not a farm, but a good 3 acre piece of land with fine garden soil, fruit and berries for good eating in your own backyard. 3 room house with full basement and bath on 1st floor and two large bedroom upstairs. Bath on 2nd. Family dining room and kitchen with breakfast nook. Modern gas furnace. Good garage.

Price reduced for quick sale, $13,-950. Clark Real Estate, 3101 W. Huron, Pontiac. FE 2-7188. Evenings FE 5-5146 or OR 3-2391.

80 ACRE FARM IN SOUTH EASTern Kalkaska County. Electricity in house. $4000 down, $400 monthly. For additional information, call MY 3-4555.

180 ACRES. 120 ACRES CROP land, 60 acres woods, 30 acres hay, good 6-room house, 2 barns. Barn and out buildings good. Road and pickup routes. 2 miles to town. $8,500 with $2,500 down. Less for cash. Mostly sandy loam. Call owner 628-2111.

239 ACRES

Near Kinross Air Base, northern Michigan. Modern 7 room home with basement, big barn, $11,000. One half down. ELWOOD REALTY, 682-2610.

WEBSTER

LAKE ORION — ELWOOD

80 acres — 3 lakes — woods — Lovely remodeled farm house — bargain price. 3 bedroom bath, oil furnace, carpeted living and dining rooms with fireplace, ceramic tile bath. $13,000 with terms or owner will trade for home and smaller acreage.

C. A. WEBSTER, REALTOR
OA 4-2511 Evenings MY 3-2291

Sale Business Property 57

ATTENTION DOCTORS AND DENTISTS

60x260 corner lot, Livernois (Main St.) near Square Lake Rd. Activities of 2 doctors within 5 miles. Plenty of parking space ...

M. J. SALES

LI 1-1111 Eves. LI 3-2036

Business Opportunities 59

18 RENTALS, SELL OR TRADE. Reply to Pontiac Press, Box 83.

AVAILABLE FOR IMMEDIATE lease, modern gas station. Good location, reasonable investment and rental. Major oil company. FE 4-1511.

BY WOMAN ALONE — 3 UNIT motel on 2 acres of land. Also 2 bedroom apt. 2nd floor, private entrance. Must sell because of declining seasonal or year around business. Call FE 5-4229, evenings.

DRY CLEANERS

Pickup station and living quarters. Good location. Gross income running approximately $1,500 per month. Will finance reasonable. Lease for 5 or 2 years. $1,500 cash total price. Call OWNER REALTY. FE 4-3531. 345 Oakland.

EXCELLENT OPPORTUNITY FOR service station site. Corner of Pontiac area. Call Pure Oil Co. 682-2511.

FAMILY BUSINESS. BE INDEpendent, own 10-acre orchard— Good all year business. Operate near schools, church, shopping. Modern tenant house, truck, tractor, sprayer, elec. storage, everything you need. Owner submitting bid-ding. Widow sacrifice. $2 4-796 Call owner.

FOR SALE. WELL ESTABLISHED retail milk route handling nationally advertised products. Products handling Pontiac and Pontiac suburban area. Phone 682-1000 Evenings 682-4522.

FOR SALE MACHINE SHOP WITH machinery and home attached on 10-acre lot, low down payment. Call Mrs. Ginsberg, Beautiful VALUE REALTY, 345 Oakland. FE 4-3531.

GROCERY WITH BEER AND WINE. Plenty of living area with auto and rooms to rent for added income. Sell or lease. Cash to inventory. FE 2-0304.

Gold Mine

A real money making opportunity for an ambitious operator willing to keep a good clean party store. This store includes beer and liquor business, ice, equipment, plenty of parking area, good lease. Drive in at our office and get all the facts from Mr. Brown.

Brewer Real Estate

94 E. Burch St.

ROCHESTER AREA grocery with gas pumps on heavily traveled state highway. Two apartments included with rent. Ideal for owner-manager! Easy terms or lease. $18,500.

THUMB AREA family tavern on State Highway in farming community, 3 bedroom owners quarters. $15,000 with $5,000 down, terms, buys real estate and all

PARTRIDGE

REAL ESTATE, REALTORS
Member Partridge & Assoc., Inc.
Associate Offices Thruout Michigan
1030 W. Huron, FE 4-2581

CARNIVAL By Dick Turner

"He sorta puts you in a bad spot, doesn't he, Pop— you being chairman of the neighborhood antinoise committee "

Mortgage Loans 62

CASH AVAILABLE NOW
To pay off all your bills, land contracts or mortgages, providing you get a home improvement on your home. Must have job or equity or more. Big Bear Construction Co. FE 2-7833.

Swaps 63

3-BEDROOM — CARPETED LIVING ROOM — DINING ROOM — TILE BATH FULL BASEMENT — AUTOMATIC HEAT — 2-CAR GARAGE — SWAP FOR GOOD TRAILER OR LATE MODEL CAR

WRIGHT

582 Oakland Ave. FE 5-9441

9 ACRES FOR SALE OR TRADE, 2305 Shimmons.

14 MONTH OLD ENGLISH LIVER and white pointer, for good pump or double shotgun. FE 4-2049.

17-FOOT HOLLY TRAILER TRADE for anything. FE 5-0191 after 5:00.

CENTURY COUCH AND

chair, will trade for modern living room furniture. Condition or will sell. 90 Harriette. FE 8-0742.

METRO CONVERTIBLE FOR good Ford or Chevy, 56 or 57. Will trade for equity up to $400 or $1000 cash. 682-4522 after 4 p.m.

$2,200 EQUITY IN 3-BEDROOM house in Drayton. Will trade for boat-motor or lots for equity. 628-2111.

ALMOST NEW BEAUTY SHOP, with the latest equipment. Will consider trade for property. Full price $7,500. Call

Clarence C. Ridgeway

BROKER
FE 5-7051 208 W. Walton

COINS WANTED. HAVE AN-tique cars and glass, other glass, oil paintings, old jewelry. FE 4-7353.

DEXTER IRONER, GOOD CONDITION, will trade for elec. sewing machine FE 4-0164.

FREE AND CLEAR 2 FAMILY for larger income. FE 5-0303.

HOLLYWOOD BED AND DRESSER for maple chest or sell. OR 3-4555.

MODERN, FURNISHED, LAKEfront, northern property. $2,500 below appraisal value. FE 5-0303.

OIL FURNACE AND TANK, FOR gas or boat. FE 5-4126.

PILE OF BLACK WALNUT, 5x3x 12-foot for 7 Or sell. UL 2-5388.

SWAP AUTOMATIC WASHER, TV, chairs, baby crib with mattress, high chair. For old coins, or will sell cheap. OR 3-5630.

SELL OR TRADE FOR CAMPING trailer or boat, 1957 Chevrolet, just overhauled with a real good motor under it. FE 8-0195.

SWAP SMALL CABIN FOR ANY-thing of equal value, or sell. 673-2372.

Sale Clothing 64

2 MEN'S HIGH GRADE SUITS, size 39, $12 ea., like new. 682-0779.

3 GIRL'S WINTER COATS, GRAY, size 12 and 14. $5 each. 682-0779.

6 MEN'S SUITS, 1 TOP COAT, 1 silk gabardine rain coat. Size 42 long. Perfect. Cheap. Priced $10 each. M. 4-0005.

GIRLS' DRESSES 8 TO 12. FE 8-0743

HUNTING CLOTHES — DEER coat, 6x pants. Size 38, plus quilted underwear. Bird jacket 38 pants 32. FE 3-3861 between 12-5 Sun.

LEATHER MOTORCYCLE JACKET, size 42. $15. 682-0779.

LADYS CLOTHING, SIZE 18 SOME never worn, some originals. Large for party dress. Phone FE 5-9038.

MEN'S SUITS, TOP COAT — 42 regular — ladies dresses 20-22 — 682-0779.

Sale Household Goods 65

½ PRICE — REJECTS. BEAUTIful living room, bedroom suites. $79. $1.50 week. Bargain House, 160 N. Saginaw. FE 2-0804.

ADMIRAL TELEVISION, $44. BIG savings on clean, guaranteed stoves, refrigerators, TV's, and all sizes $10-$100. Bedrooms $25 up, living rooms $29 up, bookcase beds $1", dresser base $8, metal trunk $5 and up. Chests, odd beds, dressers, chests, tables and rugs. Many, many bargains. Admiral at bargain prices, ALSO NEW LIVING ROOM, BEDROOM, dinette beds, dinettes, rugs and mattresses. Factory specials. Terms to price. E-Z terms.

ADMIRAL SELL-TRADE

Bargain House, 101 N. Cass at Lafayette — FE 4-0842. Open till 9 p.m. Closed Sun.

2 WOOLEN RUGS, ONE 8½ x 12 and one 9 x 11. $15 each.

OCCASIONAL CHAIR, 2 MATCHING lamps — needs shades, kitchen drop cloth, one cabinet top covering. Half door with shelf and kitchen drawer. FE 5-0303. Remount after 5 p.m.

7 YEAR OLD HOT POINT AUTOmatic washer. Needs some work. $50. 852-4249.

3-PIECE SECTIONAL, ELECTRIC stove, Maple Youth Bed, davenport, laundry tubs, 674-1273 or OR 3-2913.

3 ROOMS OF FURNITURE brand new living room, bedroom, dinette, all for $298 with terms $4 weekly. Pearson's Furniture, 42 Orchard Lake Ave., FE 4-0551.

4-BURNER HOTPOINT, $30. DUO Therm unit with blower, 7-room. $40. FE 2-0804.

6x9 RUGS $7.95
ASPHALT TILE, Each 9c
PLASTIC TILE, Each 9c
"BOYLCO" TILE ..... 102 S. Saginaw

9x12 RUGS ..... $2.95 Ea.
VINYL LINOLEUM ..... 69c yd.
ASPHALT TILE ..... 9c ea.
B&G TILE OUTLET, 1075 W. Huron

NOW IN MONTH BUYS 3 ROOMS OF furniture.

2 pc. living room suite with 2 step tables, 1 cocktail table, and 2 table lamps, desk and chair. 3 pc bedroom suite with innerspring mattress and box spring to match with 2 vanity lamps.

pc. kitchen dinette set, all for $288. 9x12 rug included. E-Z terms at the Wyman Furniture Co. 17 E. Pike.

19 CUBIC FOOT CIBSON UPRIGHT freezer, 4 years old. $150. UL 2-0804.

1958 KELVINATOR IRONER, CHAIR included, like new. Tropical fish aquarium and equipment, reas. M. 4-0005.

30-INCH GAS RANGE, GOOD CONdition, reas. UL 3-0645.

Sale Household Goods 65

21 INCH USED TELEVISION, $75. Open 9-9 FE 2-2237 Open 9-9

1961 KELVINATOR DELUXE REfrigerator, self defrosting, exc. condition. FE 5-7919 after 5.

ABOUT ANYTHING YOU WANT FOR THE HOME YOU CAN POUND AT L & S SALES. Name it, we have it the way you like it. Furniture and appliances at all kinds of NEW AND USED. Visit our trading post. Real bargains.

L & S sells or trade. Come out and look around. 2 miles East of Pontiac on Dixie. FE 5-9241.

OPEN MON. TO F 9
OPEN MONDAY 9 TO 6
24 MONTHS TO PAY
4 miles E. of Pontiac or 1 mile E. of Auburn Heights on Auburn, M-59. UL 2-5300.

AIR CONDITIONER
REFRIGERATORS $10
USED TV'S $19.95 AND UP
REFRIGERATORS $25 AND UP
WEEKEND SALES AND APPLIANCE
422 W. HURON FE 4-1133

ALMOST NEW

Dial big-capacity cabinet Super sewing machine. Makes fancy designs, embroidery, buttonholes, etc., except new payments $3.95 a month or full cash price $34.76. Waite's. FE 4-2511.

A SINGER

dial-the-design sewing machine in modern console. Makes designs needle' to do decorative stitches, buttonholes and sews on a button, full price or $5.10 a month. Phone Singer, FE 4-9251.

ANTIQUE PINE CUPBOARD. Electric stove Misc. tables. Chairs and drawers. Hide-A-Bed. secretary and streetcar bench. OR 4-1170. 3064 Commerce Rd. Waterford.

ALL HOUSEHOLD FURNISHINGS, one year old. Prefer to sell to one owner. $300. 130 Parkdale, between 2 and 3 p.m. Monday only.

APARTMENT SIZE ELECTRIC range, chrome breakfast set — dress. UL 2-5300.

ROPER GAS STOVE. FE 4-0554.

RUGS

9x12 Foam Back ..... $16.95 up
9x12 Broadloom ..... $ 6.95 up
6x9 Braids ..... $18.95 up
9x12 Braids ..... $29.95 up
Braid Broadloom ..... $ 8.95 up
Link Rugs ..... $ 9.95 up

SEWING MACHINE, ZIG-ZAG FULL-size sewing, needs no cams, reposessed, balance $49.50 or buy. New guarantee. Vacuum Center. FE 4-2440.

SINGER SLANT NEEDLE. DE-luxe sewing machine, zig zagger — walnut cabinet. Full accessories. 9 months at $7 per month, or $63. Singer Sewing Center, 682-0055. Universal Co.

SIEGLER

Oil and gas heaters, price the best for half the fuel, money back guarantee. Schick's. MY 3-3711.

SEWING MACHINE, WHOLESALE to all, new White Zig-Zag, no attachments needed, makes 57 stitches to chevron from, Curt's Appliance, 1200 Baldwin Ave. OR 4-1155.

TWIN BEDS, HOLLYWOOD style, complete. FE 4-6918.

TWIN BEDS, MATTRESSES, SPRINGS, like new, $80. FE 4-3029.

GOLF MANOR
MODEL HOME
Furnishing Sale
SAVE UP TO
50%

Two complete model homes of modern and colonial furniture including living room, dining room, bedroom and bedroom accessories—all selected by top interior decorators for all in excellent condition.

Cash and Carry
All Sales Final!
12 Noon to 5 P.M.
Sat. and Sun.
Only
Sept. 8 and 9

Meadowbrook Model on Red Arrow Drive

Westchester Model on Palomino Drive

in Golf Manor

¼ mile past Union Lake Road on Commerce Road

FURNITURE SALE
— FLOOR MODELS —
SAVINGS UP TO
50 PER CENT
KELLY'S APPLIANCES
5217 Dixie Hwy. Drayton Plains
"First Time in Michigan"
FREE HOME DELIVERY
MEATS AND GROCERIES
All Nationally advertised brands.
Buy with savings up to all cash, food, sugar, coffee, flour, butter, lard, milk, ice cream, dog food, vegetables, fruits, juices, cheese. Pet Milk, baby foods. Not necessary to own a home to buy. Call for free catalog and information. EM 3-3239 9 to 8.

Sale Household Goods 65

FREEZER, 16 CUBIC FOOT. FE 3-5822

KIRBY SWEEPER AND ATTACHments, $48.50. 682-0779 or 682-0779

HYGIENE, FE 3-7633.

FREEZER, STRAIGHT, FAMOUS name brands. Scratched. Terrific savings. Big Boy Store, Last, Michigan Fluorescent, 203 Orchard Lake.

GAS STOVE, GOOD CONDITION. $80. 667 Moore St., Herrington Hills.

HEYWOOD CHAMPAGNE CORNER table and chairs, two deluxe ironrite ironer and chair, like new. FE 3-1826.

HOTPOINT 2-SPEED DRYER, $40. FE 2-2042.

KIRBY VACUUM CLEANER. LIKE new. Complete with all attachments, including shampooer, floor grinder and buffer. Pay off delinquent balance of $81.10 on terms to suit your budget. Guaranteed. Diesels Hygiene. Phone FE 2-7633.

KELVINATOR REFRIGERATOR, good condition, FE 4-0585 eves.

Kenmore apartment sized gas range. Admiral refrigerator, freezer across top.

Kenmore gas dryer.

Frigidaire freezer. 1962 floor model. 40 ... $138.00

CRUMP ELECTRIC CO.

2465 Auburn Rd. FE 4-3573

KNOTTY PINE BUNK BEDS, Bunkett mattress. Chest of drawers and night stand. FE 4-6288.

LARGE REFRIGERATOR, FREEZER (brand new) $19.95 up. Pearson's Furniture, 42 Orchard Lake Ave., FE 4-7681.

MAHOGANY CABINET IRONRITE, $50. 682-0779.

MAHOGANY DROP LEAF DINING table, 6 chairs, $50. 682-0779.

MUST VACATE. KENMORE ELECtric stove. $50; Westinghouse refrigerator, $50; Kenmore vacuum cleaner, $40; recently recovered-beige brocade 4-cushion davenport, $125; power lawn mower, $15. many more household items priced to sell. 7, al'i excellent condition Call 682-2500 between 8 and 5:30.

MAPLE BOOKCASES, $10. HEAD, board and stand. $10. FE 5-6205.

MAYTAG WASHER WITH GUARantee. Excellent condition. Peer Appliances. EM 3-4114.

MOVING, FURNITURE, TV, KITCHen utensils, misc. FE 2-5611.

MATCHING SET OF SOFAS. Custom made, velvet, carved wood. $175 ea. 1 month old. FE 5-0046.

ONE CHINA CABINET, $10; 1 piece dinette suite, $10; 1 chest, 60 inch round table, $50; refrigerator, $40; 1 set twin iron stands and chair (frame cover) 2 step table, 2 table lamp complete set $60; TVs $15 up; 5 piece dinette, $14; gas and electric stoves, $15 up, washers, desks, and tables, coffee tables, 682-0779.

BUY-SELL-TRADE
Peterson's Furniture
42 Orchard Lake Ave. FE 4-7681

PHILGAS KITCHEN STOVE, REAsonable. 338-4554.

RENTAL—RENTAL—RENTAL
Singer Sewing Center
PONTIAC MALL 682-0350

RCA WHIRLPOOL COMBINATION, $190. $10 ON TERMS.

REFRIGERATOR. APARTMENT size 6 cu. ft. washer and dryer, $125. $2 per week. Schick's. MY 3-3711.

RENEWED APPLIANCES

REFRIGERATORS, ALL
Sizes — your choice
$49.95
DRYERS, REBUILT
Heat Controls
$49.95
TELEVISIONS, 21 INCH.
New Picture Tubes
GUARANTEED
$48.80

The GOOD HOUSEKEEPING SHOP
51 W. Huron FE 4-3355

RED DAVENPORT AND WING chair, $50. 682-0779.

REASONABLE — 3 PIECE WHITE bedroom set with triple dresser; 2 piece white living room suite set; misc. lamps and tables; all less than $100. Call 3-5 and after 5 p.m.

ROPER GAS STOVE. FE 4-0554.

RUGS

9x12 Foam Back ..... $16.95 up
9x12 Broadloom ..... $ 6.95 up
6x9 Braids ..... $18.95 up
9x12 Braids ..... $29.95 up
Braid Broadloom ..... $ 8.95 up
Link Rugs ..... $ 9.95 up

SEWING MACHINE, ZIG-ZAG FULL-size sewing, needs no cams, repossessed, balance $49.50 or buy. New guarantee. Vacuum Center. FE 4-2440.

SINGER SLANT NEEDLE. DE-luxe sewing machine, zig zagger — walnut cabinet. Full accessories. 9 months at $7 per month, or $63. Singer Sewing Center, 682-0055. Universal Co.

SIEGLER

Oil and gas heaters, price the best for half the fuel, money back guarantee. Schick's. MY 3-3711.

SEWING MACHINE, WHOLESALE to all, new White Zig-Zag, no attachments needed, makes 57 stitches to chevron from, Curt's Appliance, 1200 Baldwin Ave. OR 4-1155.

TWIN BEDS, HOLLYWOOD style, complete. FE 4-6918.

TWIN BEDS, MATTRESSES, SPRINGS, like new, $80. FE 4-3029.

GOLF MANOR
MODEL HOME
Furnishing Sale
SAVE UP TO
50%

Two complete model homes of modern and colonial furniture including living room, dining room, bedroom and bedroom accessories—all selected by top interior decorators for all in excellent condition.

Cash and Carry
All Sales Final!
12 Noon to 5 P.M.
Sat. and Sun.
Only
Sept. 8 and 9

Meadowbrook Model on Red Arrow Drive

Westchester Model on Palomino Drive

in Golf Manor

¼ mile past Union Lake Road on Commerce Road

FURNITURE SALE
— FLOOR MODELS —
SAVINGS UP TO
50 PER CENT
KELLY'S APPLIANCES
5217 Dixie Hwy. Drayton Plains
"First Time in Michigan"
FREE HOME DELIVERY
MEATS AND GROCERIES
All Nationally advertised brands.
Buy with savings up to all cash, food, sugar, coffee, flour, butter, lard, milk, ice cream, dog food, vegetables, fruits, juices, cheese. Pet Milk, baby foods. Not necessary to own a home to buy. Call for free catalog and information. EM 3-3239 9 to 8.

Water Softeners 66-A

BALL-O-MATIC WATER SOFTENER — Call MA 6-5856 after 6.

Sale Miscellaneous 67

3-PIECE GRAY COLORED BATHroom set at terrific savings, good quality, cast iron tub with trim, $79.95. Complete. Installation extra. Open 9 to 9.

5 CUBIC FOOT REFRIGERATOR, $15. Double sink, $5. OR 3-5630.

34 11-FOOT CHURCH PEWS, GOOD condition. Call MURry 3-2341 or write First Baptist Church, Lake Branch, Mich.

ALUMINUM AWNINGS FOR GREEN carpeting, $90. FE 2-0053.

110 BTU OIL FURNACE, USED one season, with deluxe thermotrols, tank, $125. MY 3-3653.

120-GALLON OIL TANK, LEGS, fittings, filling and vent pipe, oil. NA 7-2043, 222-50.

150 GALLON STORAGE OIL TANK. OR 4-0547

75,000 BTU OIL SPACE HEATER with blower, speed queen washer. Electric sweep-r. Hand lawn mower. $139.50 2-987

A-1 ALUMINUM SIDING, GENUine BRICK VENEER; alum. roofing, guttering and windows; troughs, shutters. All available in color. Installed or material only. "Quality work only at honest prices." Free estimates. JOE VALLELY CO.

OIL 1-6949 FE 5-6045

A BEAUTIFUL LIONEL TRAIN set, hardly used. Diesel engine, 6 cars, accessories, lots of track. This set would cost over $300 new. Will now sell for $95.

HOLLYWOOD TWIN BEDS—COMplete with headboards and mattresses. Also chest of drawers. FE 3-0930 after 6 p.m. Fri. or anytime Sat. Private.

BATHROOM FIXTURES, OIL AND gas furnaces, Hot water and steam boilers, Payne furnace and heater. Hardware, elect. supplies, Ford and Dodge fittings. Lawrence Brothers, Paint. Super Kemtone and Kemglow.

HEIGHT SUPPLY
1685 Joslyn Ave. Pontiac, Mich. FE 4-9431

BEEF AND PORK — HALF AND quarters. Opdyke Mkt. FE 5-7941.

BLOND DUOTHERM OIL HEATER, 50,000 BTU input, 2 years old, tile stove. $10. 203 Dresden.

R-I-FOLD DOORS

60" BIRCH $17.55
80" BIRCH $19.50
96" BIRCH $23.50
60" LOUVER $24.50
96" LOUVER $34.50

PONTIAC PLYWOOD CO.
1488 BALDWIN AVE. FE 2-2542

BROKEN SILEWALK FOR RETAINing walls, flagging, driveways. Qualified contractors serving Detroit and Pontiac. OR 3-4554.

CRANBROOK WEAVING LOOM Model A-60. $150.

COLEMAN 135,000 BTU OIL FURnace and AO Smith 80 gal. electric water heater. Like new condition. Changing to gas heat. Make offer. EL 2-4119 after 5:00 p.m.

Or see in operation at 3965 Sunset Dr., Waterford, off Dixie Hwy. Rd. near Mitchell's boat livery. East Highland and Dixie Hwy.

CABINET MAKING,
KITCHEN CABINETS
Free Estimates — Or Planning
FORMICA TOPS
PONTIAC WOOD PRODUCTS
FORMICA TOPS
3896 Beechgrove FE 5-6055

DOG HOUSE.
DOG HOUSE $20, or $30 with
After 6

DOUBLE CONNECTED 17X30-FT. garage. $100. 625-0097.

FALL SALE — PRICES REDUCED on all new and reconditioned Toro, Goodall Bolens and Rotomatic lawn mowers, also other tractors and equipment. Credit terms. STANS IMPLEMENT, 4 Miles Dixie Hwy. 625-1711, on 2-Toma.

FORMICA, TILE, CARPET, GLASS Glass, Hardware, Wiring Glass Doors Thru — Oven Doors. FE 5-6472. Standard Builders Supply, Montcalm

FOR DURABLE CONCRETE FLOORS Use Liquid Floor Hardener Simple to Manufacturer's Application. Boice Builder Supply FE 5-3188

FURNACES, GAS AND OIL, SHELL and tube heaters, Duo-Therm blowers and screens, additions, A&H Sales and Service. 682-1911.

G.E. 30-INCH ELECTRIC RANGE, push button type. Like new. FE 5-0303.

GAS FURNACE, 100,000 BTU. USED one season, deluxe thermotrol, blower and controls. $100. FE 5-0046.

GOULD JETOMATIC, HALF HORSEpower, new motor, pump, pressure tank, yet connected. 625-0097.

GAS DRYER AND STOVE AND solid oak coffee table. Ford 6-cylinder motor. 682-1911.

GOING OUT OF BUSINESS

C&H LUMBER COMPANY
Corner Crooks and Auburn
Rds.
SALE ENDS SEPT. 16
UL 2-2330

HOT WATER BASEBOARD. $1.50 per ft. Complete with hot water heating supplies. O. A. Thompson, 7082 M-59.

HOT WATER HEATER, 30-GALLON gas. Consumers approved $89.50 value, $49.50 while they last. Michigan Fluorescent, 203 Orchard Lake.

K GUTTERS, 6in. PER LENGTH. Warwick Supply. 682-2820

KENMORE AUTOMATIC SPACE heater, 2 years old. 624-6693.

LAMBRETTA SCOOTER, 150 LD. $125. Pan American side-by-side motor. $135. White and flowered chintz chaise lounge. MA 4-2511.

MEDICINE CABINETS LARGE 20" mirror, slightly marred. $2.95. Large assortment of vanities with or without lavatories, sliding doors, terrific buys. Michigan Plumbing, 203 Orchard Lake. ...36.

NEW — USED
Mowers, sewing and guns.
Barnes & Hargraves, 742 W. Huron.

OIL TANK, 275 GALLONS. $20. 682-0779.

OFFICE DESKS $24.50; FILES $29.50; secretaries $49.50; executive desks, new $34.50; drafting tables $12.50; storage cabinets $27.50; 4-drawer letter files, new $49.95; adding machines, shop parts cabinets, microscopes, typewriters, office safes, coat racks, FORBES, 40 E. Huron, Pontiac, 4th floor, FE 4-1511.

ORNAMENTAL IRON PORCH AND basement railings, steps, and room dividers. AVIS CARPENTER SHOP. Opdyke. FE 4-5305.

PLASTIC TILE, Each ..... 29c Ft.
WALL TILE, 54" ..... 29c Ft.
102 S. Saginaw
"BUYLO" TILE, 102 S. Saginaw

PLUMBING SUPPLIES, COMPLETE install with fittings, $32.95; toilets, $18.95; 42" cabinet sink with faucet, $49.95; covered tubs, with up; 30-gal. glass-lined heater, $49.95; 40-gal. heater, $59.95; white or colored bath sets with sink, $79.95. Pontiac Plumbing, 682-0779. Copper and plastic pipe and fittings at wholesale prices. 2 miles north of Pontiac on Dixie.

PLUMBING CO.
172 S. Saginaw FE 4-9158

RANGE HOODS, $29.95; MEDICINE cabinets, recessed, $4.95. Pontiac A. Thompson, 7095 M-59.

RESTAURANT 22-INCH HOTpoint gas fryer, $75. stainless steel grill stand with hood, $ ft. long, $75. Also tables, chairs, booths, dishes, silverware and glasses. Call after 5 p.m. Will trade — EM 3-2009.

SIEGLER

Gas and oil heaters, pays for itself with the fuel it saves. Schick's. MY 3-3711.

SINGER SEWING MACHINE, ZIG-Zagger for designs, etc. in lovely walnut cabinet, used machine, 9 months at $5.75 or $21 cash balance. Singer Sewing Center, 682-0055. Universal Co.

STAINLESS STEEL CARLSIM DOUble sink, $29.95, white double sink, $19.95. Michigan Plumbing, 3059 Dixie.

SHALLOW WELL ELECTRIC pump. $9. Paddock.

STORM SASH AND SCREENS, 4 years wood for porch, 72 x 35. Also Venetian blinds free. FE 5-1462.

TALBOTT LUMBER

Paint, hardware, plumbing, electrical supplies. Complete stock of building materials. 1020 ORCHARD LAKE AVE. FE 4-1191

TELEVISION SET, ACCORDIAN 196 Dellwood, behind St. Joseph Church.

THE SALVATION ARMY NEEDS YOUR USED FURNITURE AND APPLIANCES. WANTED USED GUNS!
Buy — Sell — Trade
Gun Shop and Sports Center
12210 Holly Rd., Holly, ME 4-6771.

WI CARBINE AND EQUIPMENT, $85. OR 3-4775.

SELLING OUT PERSONAL CUSTOM made rifles, pistol, cabinet. UL 2-3033.

TENT - TRAILER COMBINATION, reasonable. FE 4-6291 after 5 p.m.

##

Livestock 83

VACCINATED HOLSTEIN HEAVY springing heifers. OA 3-5016.

WANTED TO BUY MALE HOG — Yorkshire preferred. FE 4-4628.

Farm Produce 86

APPLES, MUTUT ORCHARD, 4393 Baldwin Rd., Ongelville.

APPLES, PEACHES AND PEARS, and garden produce. 84 W. Chi-cago.

BARTLETT PEARS. 5991 COOMER Rd. 682-0256.

CANNING PEACHES $2.99 a bushel, pears, plums, apples, grapes, corn on the cob. No. 1 Michigan potatoes, 99 lb. bag $1.49. Open daily except Sunday, 8 A.M. to 6 P.M. Highland Rd. (M-59), 10 miles W. of Pontiac.

SWEET CORN, 4 DOZEN $1, 1663 Auburn Rd. (M-59). OL 2-1182.

TOMATOES. YOU PICK $1.25 A bushel. ON Dixie Highway just north of Chrysler expressway.

TOMATOES... PICK YOUR OWN. $1.25 a bushel. Apply at Mutt's Corners Rd., north of Auburn Rd.

QUANTITY OF MANURE FOR sale cheap. Cr. 1-1262.

Farm Equipment 87

1950 JOHN DEERE TRACTOR and equipment. Call 682-1959.

1959 NEW HOLLAND TRACTOR, 44, 1 or 4-plow tractor. Russell Parmer, MA 5-7788. Clarkston.

FORD TRACTOR WITH WAGNER front end loader and dual wheels, good condition. 8183 Commerce Rd. EM 3-4132.

Reducing Inventory
ON NEW EQUIPMENT
Regular Sale

1-Wheel Horse tractor 10 h.p. and 32" rotary mower Model No. 521 $612.50 $549.50
1 Yardman 30" riding rotary mower with elec. starter, demonstrator $439.95 $399.00
1 Jacobsen 21" rotary mower, model Lawnchoice $109.95 $ 89.00
1 Jacobsen 21" reel mower, model Tailor $139.95 $115.00
1 Jacobsen self propelled rotary $149.95 $125.00
1 Toro 18" reel ..... $124.95 $ 99.00
1 Scott's elec. rotary mower ..... $119.95 $ 99.00
1 Toro 31" rotary with starter, model Super Flite $695.00 $595.00
3 Bolens rotary tillers professional models, 4 h.p. $275.00 $255.00

CREDIT TERMS
KING BROS.
FE 4-0734 FE 4-1112
PONTIAC RD. AT OPDYKE

GEHL FIELD CHOPPER HAS CUT 4 acres an hour. Also other machinery. Ortonville, MA 7-2262. John Deere, New Idea, Gehl. Homelife dealer.

MOVING MACHINE $60. FORD tractor block $85-$240.

WANTED — TRACTOR AND equipment. FE 5-0845.

Housetrailers 89

8-FOOT CUSTOM PICKUP CAMPer, fits Fleetside pickup. Reasonable. FE 4-2355.

1955 16x60 NEW MOON, 1 BEDROOM, deluxe, exc. condition. Extras, bar-gain. FE 5-9804 after 5 p.m.

EX38 1955 BRENTWOOD HOUSE-trailer. Perfect for living quarters or for set up north. Complete setup. A-1 shape. FE 5-8341.

16 FOOT TRAVEL TRAILER, SELF contained, almost new, 2330 W. Clarkston Rd.

7 FOOT TRAVEL TRAILER, self contained. Gas refrigerator, stove, light and water. 30 gal. water tank, marine toilet with holding tank. 2 ply truck tires, electric brakes, title weight 1950 lbs., very clean, $1 Almont Ave., Almont. 797 5-8896.

AMERICA'S FINEST
DETROIT AND ALMA
OVERSTOCKED—SAVE NOW
on the lot
with the Spinning Top
Yes, you will save hundreds of $$$ this month on a new or used mobile home. And you still get our top trade-in allowance. ONLY 10 per cent DOWN. 7 yrs. AT BANK RATES.
Bob Hutchinson
Mobile Home Sales, Inc.
2901 Dixie Hwy.
Drayton Plains Michigan
FE 4-0581 OR 3-1202

1959 NEW MOON DELUXE, 2 BED-rooms, extras. $2,250. OA 3-5883.

1960 TRAILER. ALL ALUMINUM, 21 ft., exc. condition, sleeps 4. $850 cash. OL 1-1862.

Always a Good Buy
At Owens' Sales on Vanbrond. Premier Generals, Windsor, Stewart, Champion, and Garland Models
16'-36' new wide. Also Yellowstone and Gem travelers 19 to 27 feet.
We rent travel trailers. Good selection of used units. Long term, fair prices, best rates.
TELEPHONE MY 2-0711
1 Mile S. of Lum Store on M-24

1958 SPARCRAFT, 42x8, 3-BEDROOM excellent condition, complete with awning. Call 628-1747 or FE 5-2875.

FIRST-TEAM LIGHTWEIGHT! Travel-Trailer is the finest you've voted for life. See them all, get a demonstration at Warner Trailer Sales 3088 W. Huron. 1/2 mi. W. of Telegraph. Join one of Wally Byam's exciting caravans.

COME, SEE THE NEW FREEWAY Travel trailers. 15 floor as low as $1,495. 16 ft. as low as $1,-595. Other larger sizes available. Shorts Mobile Homes, Sales and Service 3172 West Huron. FE 4-0541.

Holly Travel Coach Co.
1963—13½ to 23' CREES on display. Now! Also 1962 — 17' to 22' FRANKLINS FOR RENTALS
12½ to 16½' 1962 CREES
Mile North of Holly
19210 Holly Rd., Holly ME 6-4771

JACOBSEN TRAILER SALES AND RENTALS
Bee-Line, Trotwood, Holly, Garway, Layton and Hurst travel trailers. Trade-Wind camper and truck camper. Make your camper vacation.
3680 Williams Lake Rd. OR 3-5981

NEW 8'x40' 2-BEDROOM MOBILE Sales, Rentals, sleeps 6. Goodell 3200 S. Rochester Rd. (L. 2-9505)

Parkhurst Trailer Sales
—PINEST IN MOBILE LIVING—
Featuring New Moon—Owosso—Vindale and Shultz Mobile Homes.
Located half-way between Orion and Oxford on M-24. MY 2-4011.

EXPERT MOBILE HOME REPAIR service, free estimates. Also trailer parts and accessories. Bob Hutchinson Mobile Home Sales, Inc. 4301 Dixie Hwy., Drayton Plains. OR 3-1202.

SHORTS MOBILE HOMES
Good used home type trailers, 10 PER CENT DOWN. Also tow bars and hitches installed. Complete line of parts and service.
FE 4-0743 3172 W. Huron

SEE
THE NEW LIGHTWEIGHT
AVALAIR
Fully self-contained travel trailers.
Ellsworth
AUTO SALES
6077 Dixie Hwy. MA 5-1400

USED
1962 Crees, Crees, Crees
Two 16½ standard, with 30-lb. ice box, water heater and lights, water pressure, 6 gas, 2 elec. ref. lights and water pressure $1625
One 16½ overhang, sleeps 6, gas heat, and ref., 12 volt—110 v. step down, CREE $1795
One 1962 Pilot 16½, sleeps 6, gas heat, and ref., 12 volt—110 v. step down, CREE $1795
17½-ft. by 8-ft. Crees $795

NOW ON DISPLAY
19' Overhang—Franklin for 1963
Also: New CREE'S in All Sizes!

Holly Travel Coach Co.
19210 Holly Rd., Holly ME 6-4771
SALE CARS—106—

Housetrailers 89

$25 MORE
For that high grade used car, see us first. FE 2-2064. Extra, evenings. Walt, 450 Dixie Highway, Phone 682-2500.

ALWAYS A BUYER OF JUNK cars. Free towing. OR 6-1497.

$$JUNK CARS — PRICE TOWS TOP for your car. Call us first. SAM ALLEN & SON INC.

BUYING ABLE OR DISABLED cars and trucks. 852-0900.

CARS AND TRUCKS, WRECKS OR JUNKERS ROYAL AUTO PARTS 682-0500

FOR THAT "TOP DOLLAR" ON SHARP LATE MODEL CARS
Averill's
2020 Dixie Hwy. FE 4-2096

'61 DODGE, JUNK CARS AND trucks. FE 2-2064. Extra, evenings.

TOP BUCK—JUNK CARS, TRUCKS "PONTIAC WANTS FE 5-9269.

OUT-STATE MARKETS
Extra Top Dollar
FOR LATE MODELS
M&M
MOTOR SALES
Marvin McAnnally, owner
Ole McAnnally
JUST N. OF PONTIAC DRIVE-IN
2537 DIXIE HWY.
OR 4-2000

"TOP DOLLAR PAID"
FOR "CLEAN" USED CARS
GLENN'S
952 West Huron St.
FE 4-7371 FE 4-1797

WANTED: '54-'61 CARS
Ellsworth
AUTO SALES
6177 Dixie Hwy. MA 5-1400

$$ TOP DOLLAR $$
FOR
Clean Used Cars
JEROME
"Bright Spot"
Orchard Lake at Cass
FE 8-0488

WANTED GOOD CAR.
Cash.
WE NEED CARS!
and will pay top dollar for clean, late model cars. See Al BAUER at
Matthews-Hargreaves
"Cher-Lane"
631 Oakland at Cass
FE 5-4161 FE 4-4547

Used Auto-Truck Parts 102

1954 P.O.R.S ENGINE, COM-pletely overhauled. OR 3-2962.

FOR PARTS, 1956 FORD, 124 CAL-ient, FE 3-2994.

MODEL A FORD MOTOR AND transmission parts, 2 heads, 2315 Pencecia Rd., Holland Lake.

New and Used Trucks 103

1951 CHEVY ½-TON PICK-UP, $125. 69 E. Ypsilanti.

1955 CHEVROLET SEDAN DELIV-ery (panel). 6 cylinder, stand-ard transmission, exc. condi-tion, 44181 Ryan Rd. 731-4933.

1959 CHEVROLET PICK UP, HALF ton, with camper, $695. 852-1513.

DODGE 1-TON STAKE WITH DUAL wheels, 1955 Chevy 1-ton panel in good condition. MA 5-2313.

1956 FORD TRUCK, STAKE, double rack, 3-speed axle, High-land Rd., after 5 p.m.

1960 FORD ½ TON STYLE SIDE box, exc. condition, low mile-age, 731-9533, 44181 Ryan Rd.

Better
Used Trucks
GMC
Factory Branch
OAKLAND AT CASS
FE 5-9465

1958 CHEVY PANEL TRUCK, 1956 — OR 4-1101. Chet's Appliances.

JEEP
"Your Authorized Dealer"
OLIVER
BUICK and JEEP
210 Orchard Lake
FE 4-0526

1961 RANCHERO PICKUP. 101 H.P. engine, automatic transmission, re-ar axle, white wall tires, radio. Only $1,595. Easy terms. JEROME-TURNQUIST, Rochester Ford Dea-ler. OL 1-9711.

Auto Insurance 104

AUTO INSURANCE FOR
ANYONE
NICHOLIE & HARGER CO.
53½ W. Huron St. FE 5-8183

For Safe Drivers
$22.50 QUARTERLY
On 6% months, including
$25,000 LIABILITY
$5,000 PROPERTY DAMAGE
$ 1,000 DEATH BENEFIT
$20,000 UNINSURED MOTORIST
COMPREHENSIVE (fire, theft, etc.)
COLLISION $100 Deductible)
ROAD SERVICE
PLUS MANY ADDED BENEFITS
ALSO WRITE
CANCELLED AUTO
FRANK A. ANDERSON AGENCY
1044 Joslyn FE 4-3535
EVENINGS FE 5-8939

Foreign Cars 105

CLEAN 1956 RENAULT DAUPHINE, new tires, low mileage. 682-2477.

1961 ENGLISH FORD WITH RA-dio, heater, solid black and it is a one owner! $150 down, $30.80 per month! One Year Warranty!

LLOYDS
Lincoln-Mercury-Comet
Meteor-English Ford
232 E. Saginaw St.
FE 2-9131

1960 FORD ANGLIA DELUXE. excellent condition, 36 miles per gallon. 731-1893.

1958 ISETTA, CLEAN, LOW MILE-age, 80 mpg. FE 5-2324.

1957 MGA, RADIO. GOOD CONDI-tion, $900. 682-3541.

1958 MGA, A-1 BODY AND EN-gine. $750. OR 3-2177.

1957 METROPOLITAN, $425. FE 3-5003.

1950 MG. GOOD CONDITION. $750. FE 4-9744.

SEE THE
Austin-Healey
for 1963
in Our Showroom!
Now with roll-up window and many other fine car features!
1954 METRO CONVERTIBLE
Only $695
1959 MGA Roadster
White With Red interior!
1960 TRIUMPH TR-3
Red With White interior. Whitewalls. Hardtop.

Automobile Import Co.
211 S. Saginaw FE 3-7949
Authorized BMC Dealer
SALES AND EXPORTS CARS—

TR2 1955 WIRE WHEELS, LOW miles, A-1, GJ. 1-3731 after 4.

TRIUMPH 1961 TR3, LOW MILE-age, returning to college, radio, heat-er, excellent condition. FE 3-1172.

1959 VW SEDAN
VW 1959 SEDAN. NEWLY REPAINT-ed, exc. condition, low mileage, white walls, radio, heater. $975. MY 7-0875.

VOLKSWAGENS!
'59 Volkswagen sun roof $1095
'59 Volkswagen sedan $1095
'58 Ford Fairlane 2-door ..... $ 595
'58 Volkswagen sun roof $1095

WARD-McELROY, Inc.
NEW 5405 W. Huron TRUCK
OR 4-0646 FE 5-8116 OR 3-3433

Airplanes 99

AERONCA CHIEF, MUST SELL, $995. OR 3-7700.

A-1
Used cars at down-to-earth prices. Low car and truck bank rates. 36 months to pay. Cal.
JUptor 8-6010

STARK HICKEY, FORD
Clawson
On 14 Mile Road east of Crooks Across from the Clawson Shop-ping Center
1962's thru 1957's
Any car, any kind or model
• You pick it — We'll finance it.
• You pick it — We'll deliver it.
Call FE 4-0696. It's easy!
COMMUNITY NATIONAL BANK

AMAZING new LIFE SAVER 1960 Rambler for real economy, beauty for your money, easy to get into or out of, to school or work. Private. Li-1-1691.

1960 BONNEVILLE 4-DOOR HARD-top, $3,190. OR 3-4515.

1962 BONNEVILLE "ISTA 4-DOOR, sport blue, air, power, aluminum wheels, tinted glass and other extras. Like new. Phone 852-3395.

$3,395. 14 Hartung Ct., off N. Saginaw St.

1954 BUICK, GOOD TIRES, NEW battery, good transp., FE 5-0510 or 682-2477.

1955 BUICK SPECIAL 4 DOOR. Very nice throughout. FE 5-2170.

1956 BUICK HARDTOP, GOOD condition, best offer. FE 4-7914.

BUY YOUR NEW
RAMBLER
HOUGHTON & SON
638 N. Main S Rochester OL 1-0781

1962 Cadillac Coupe, $4,350, 2,500 miles, full powered, new car war-ranty. 682-1387.

MAZUREK MOTOR
& MARINA
245 S. Blvd. E. FE 4-4507

1958 CHEV 2-DOOR HARDTOP, owner, after 6, MA 6-6123.

1955 CHEVY, 2-DOOR, V8, RADIO and heater, $ 2-speed.

1955 CHEVY, GOOD TRANSPOR-tation, $52-6366.

1955 CHEVY 6 STICK, $125. FE 4-1272.

1955 CHEVROLET, V-8, STICK, 4 cam, 4 solids. After 5 p.m. 682-2098.

1956 CHEVY 2-DOOR. NICE. FE 3-7545. 57 Riggins. Dr.

1956 CHEVY, BEL AIR 4-DOOR hardtop, radio, good condi-tion $350. FE 3-5317.

1956 CHEVROLET BEL AIR. RADIO and heater, excellent condition, no Money-Down, full price $97. Assume payments of $1.00 per week. Call credit manager Mr. White at FE 5-0402. King Auto Sales 115 S. Saginaw.

1958 CHEVY 4 DOOR BROOK-wood station wagon, V-8, power, chrome carrier. $750. 2146 Pon-tiac Trail, Bryan Village.

1958 CHEVROLET 2-DOOR, RADIO, HEATER, AUTO. TRANSMISSION. WHITEWALL TIRES. ABSO-LUTELY NO MONEY DOWN. Assume payments of $29.70 per mo. Call Credit Mgr. Mr. Parks, at FE 4-7500. Harold Turner, Ford.

1959 CHEVY 2-DOOR, POWER-glide, very clean. FE 5-0178.

1959 CHEVY, BISCAYNE 2-DOOR. 549-0141.

1959 CHEVY BISCAYNE, RADIO and heater, 8-cyl., exc. condition, OL 1-0478.

1959 CHEVY WAGON 4 DOOR Kingswood. Economy 6, standard shift. Pvt. owner, $1000. Call 623-1415.

1959 CHEVY BEL AIR 3-DOOR, V8, automatic, radio, heater, like new, $1,495. Open evenings. Call at SUBURBAN OLDSMOBILE. 555 S. Woodward. MI 4-4485.

1961 CHEVY, 4 DOOR, TAKE over payments $67.50. Like new condition. OR 3-1768.

1961 CHEVY SPORT COUPE 3-DOOR hardtop, radio, heater, automatic, midnight blue, A-1. Call Bob, MI 4-2600.

CHEVROLET PANEL ½ TON, 1961. Real bargain. UL 2-4606.

CLEAN 1957 CHEVY, TAUTOGHOLD-LOANS for new, used cars. Low bank rates, Pontiac State Bank. FE 4-2591.

1958 CHRYSLER IMPERIAL ALL power, 2-door hardtop, fresh Mich-elpol, no rust. Best offer. FE 5-9295 from 10 to 5.

CLEAN 1956 CHEVY STICK 6. $275. OR 2-6503.

1960 CORVAIR 700 4 DOOR, auto. transmission, excellent condition. $1295. 651-8437.

1960 DODGE
An outstanding Seneca V-8 4-door sedan. This popular model is in nearly showroom condition. Auto-matic transmission, radio and heater, low mileage, excel-lent tires, 1 owner. A best buy at $1,295.
BIRMINGHAM
Chrysler-Plymouth
912 S. Woodward MI 7-3214

DON'T BUY ANY NEW OR USED CAR until you get our deal. We're completely reconditioned used cars at prices
HOMER HIGHT
MOTORS, INC.
Chevrolet—Pontiac—Buick
OXFORD OA 8-5539

1960 FALCON 2-DOOR WAGON. Extra clean. 332-2103 after 4.

1960 FALCON 2-DOOR, RADIO, HEATER, STANDARD SHIFT. LOW MILEAGE CAR. ABSO-LUTELY NO MONEY DOWN. Assume payments of $9.75 per week. Call Credit Mgr., Mr. Parks, at MI 4-7500. Harold Turner, Ford.

1961 FALCON, 2-DOOR SEDAN, automatic, deluxe interior, radio, heater, white walls, like new, only $1,630. Easy terms. JEROME-TURNQUIST, Rochester Ford Deal-er. OL 1-9711.

FALCON WAGON
A 1961 Deluxe model, ideal for the full family. Radio, heater, econo-mical standard transmission. Extra clean inside and out. Outstanding value at $1,495.
BIRMINGHAM
Chrysler-Plymouth
912 S. Woodward MI 7-3214

FOR A GOOD CLEAN — PROP-erly reconditioned car—at a fair price. Go to
Birmingham
Rambler
666 S. Woodward
6 min. from Pontiac
FE 4-0511

FOR THAT BEAUTIFUL
USED CAR
See
SHELTON Pont.-c-Buick
Rochester, Mich.
OL 1-8133

1940 FORD, $150. 2-WHEEL TRAIL-er, $30. 4641 Kempf. Drayton Plains.

1941 FORD COUPE, CUSTOM-ized, $400. EM 3-4255.

1952 FORD, 2 DOOR, AUTOMATIC Runs good, $95. EM 3-3021.

1954 FORD V8 STICK. RADIO. heater. 2-door, good transp., $75. 684-9615.

1954 P.O.R.D. RADIO, HEATER, whitewalls, new paint, interior and other parts. Exc. condition. Should see. MI 4-2285.

1955 FORD 8 AUTOMATIC. JUST painted. $295. EM 3-4741.

1955 FORD STATION WAGON, RADIO, HEATER, WHITEWALL TIRES. ABSOLUTELY NO MONEY DOWN. Assume payments of $17.50 per mo. Call Credit Mgr. Mr. Parks, at MI 4-7500. Harold Turner, Ford.

1955 FORD STATION WAGON. RA-dio and heater, excellent condi-tion, full price $497. Assume pay-ments of $1.21 per week with absolutely no money down. UNI-VERSAL AUTO EXCHANGE 312 W. Montcalm ½ block E. of Oakland Ave., FE 4-0511.

1956 FORD, POWER STEERING, best offer. 682-0955.

1956 FORD RANCH WAGON, RADIO and heater, excellent condition, No Money Down, full price $197. Assume payments of $1.00 per week. Call credit manager Mr. White at FE 5-0402. King Auto Sales 115 S. Saginaw.

1957 FORD CONVERTIBLE, NEW top, good condition. Call after 5 p.m. 682-2254.

1957 FORD CONVERTIBLE, BLACK with white top. V-8 engine. Rea-sonable. 852-3254.

1957 FORD
Fairlane 500, 2-door hardtop, beauti-ful tan and white finish, radio, heater, full price $695.
SURPLUS MOTORS
FE 5-8036
171 S. Saginaw

1957 FORD 2-DOOR, RADIO, HEATER, AUTO. TRANSMISSION, WHITEWALL TIRES, ABSO-LUTELY NO MONEY DOWN. Assume payments of $2.28 per mo. Call Credit Mgr., Mr. Parks, at MI 4-7500. Harold Turner, Ford.

1957 FORD, STRAIGHT STICK. Clean. Conway Dr., 363-2395.

1957 FORD V-8 HARDTOP, $525. FE 4-3511, Stout.

1957 FORD 2-DOOR, RADIO, HEATER, AUTO. TRANSMIS-SION, WHITEWALL TIRES. AB-SOLUTELY NO MONEY DOWN. Assume payments of $26.75 per month. Call Credit Mgr. Mr. Parks, at MI 4-7500. Harold Turner, Ford.

1957 FORD 8 COUNTRY SQUIRE, AMAZING new LIFE SAVER 1960 Rambler for real economy, beauty for your money, easy to get into or out of, to school or work. Private. Li-1-1691.

1957 FORD, 2-DOOR HARDTOP, owner, after 6, MA 6-6123.

1957 FORD STATION WAGON sparkling beige finish, radio and heater, excellent condition, full price $497, assume payments of $3.23 per week with no money down. Call credit manager Mr. Cook at
KING AUTO SALES
(Corner Elizabeth Lake Rd.)
FE 4-0088

1959 FORD CONVERTIBLE SEDAN, RA-dio, automatic, clean, OR 3-3372.

1959 FORD CUSTOM 300, RADIO, whitewalls, exc. condition, only $1,295. OR 3-2924.

1959 FORD RANCH WAGON 1-OWN-er, Ford-o-matic, power steering, $1,195. 674-1626.

1959 Ford Convertible with an all white finish, automatic trans-mission, V8 engine, power steer-ing, radio, heater, whitewalls, and is real sharp!
Clarkston Motors
649 Orchard Lake FE 2-1499

1960 FORD CONVERTIBLE, V8 EN-gine, Cruiseomatic, power steer-ing, radio, heater, whitewall tires. Ex-tra clean. Only $1,695. Easy terms. JEROME-FERGUSON, Rochester Ford Dealer. OL 1-9711.

1960 FORD Fairlane 500 Club Sedan, V-8, automatic, radio, heater, whitewalls, jet black finish, $1,395. SUBURBAN OLDS-MOBILE, 555 S. WOODWARD, MI 4-4485.

1960 FORD
A really splendid Fairlane 6 cylin-der. Economical standard transmis-sion, radio, heater, immaculate in-side and out. Priced for quick sale at 1 owner. Bargain priced at $1,095.
BIRMINGHAM
Chrysler-Plymouth
912 S. Woodward MI 7-3214

1960 FORD GALAXIE 500, 2-DOOR hardtop, V-8 engine, Fordo-matic steering and brakes, Cruise-O-Matic speed control, power steering, power brakes, vinyl interior, tinted wind-shield, padded dash and visor, seat belts and other extras. 682-0678.

1961 FORD FAIRLANE, V8 ENGINE, standard drive, radio, heater, gold blue finish. Factory official car. Save! Only $1,995. JEROME-TURN-QUIST, Rochester Ford Dealer. OL 1-9711.

FORD LOW COST BANK LOAN for your new or used car, see Bentley State Bank. FE 4-4549.

FORD RETRACTIBLE, 1956. Radio and heater, power steer-ing and brakes, turquoise and white, real sharp. $1095. DON'S USED CARS, 677 S. Lapeer.

1959 GALAXIE, 4 DOOR HARD-top, automatic, exc. second car, $1225. Mayfair 6-3463.

LAST OFFER—
MOVING
'56 Ford convertible $167
'5 Cadillac convertible '53-'54 ..... $167
'54 Buick convertible $197
'57 Pontiac $1,197
'56 Plymouth $197
Ch. Corvs. '53-'57
60 Pontiac all power hardtop
60 Buick Invicta sedan
new tires
Plenty of others to choose from at Economy Used Cars 22 Auburn

1958 LINCOLN 4 DOOR, SHARP power steering and brakes. OR 3-2847.

1960 MERCURY COUPE.
Clarkston Motors
649 Orchard Lake FE 2-1499

1958 MERCURY, OUT-OF-STATE car, like new, $1,095. 682-0472.

1960 MERCURY METEOR 800, 2-door, copper bronze finish, radio, heater, automatic transmission and whitewalls. Lovely condition. Only $1,795. SUBURBAN OLDSMOBILE 555 S. WOODWARD. MI 4-4485.

MODEL A— BODY IN EXCELLENT condition, motor needs work. Make offer. 682-0955.

1962 MONZA SPORT COUPE, 4-speed transmission. Big engine. Padded dash, beautiful white fin-ish with red leather interior and sporty bucket seats. Factory fresh, priced at $2,195. CRISSMAN CHEV-ROLET, ROCHESTER. OL 2-9721.

NEED A CAR?
WE SPECIALIZE IN REFINANCING PEOPLE IN BANKRUPTCY. 1956 CHEVROLET, $195. Pay-ments to suit your budget. Call today! 4-6-4-7. UNIVERSAL AUTO EXCHANGE OR 3-4883
Saginaw St.

NINE-PASSENGER 1956 CHEVY Wagon. Automatic transmission, power brakes, power steering, radio, heater, spotless inside and out, real bargain. $400 cash. 16 Utica Rd., Mt. Clemens. 463-8010.

NO IF'S AND'S or BUT'S
1961 BUICK SPECIAL 4-DOOR, heater, washers, tax, license, title
Delivered $1613
TOWN and COUNTRY DODGE, Inc.
DODGE CARS and TRUCKS
32421 Gratiot OR 4-6750
at Orchard Lake Rd. FE 8-0600

1961 PONTIAC, FIRE ZION CON-vertible, new top, full power, good nylon tires. $695. OR 3-5363 after 5:30 p.m.

1957 OLDSMOBILE HARDTOP, RA-dio and heater, double power, dazzling blue finish, excellent con-dition, full price $497. Assume payments of $5.56 per week with no money down. Call credit man-ager Mr. Cook at
KING AUTO SALES
3275 W. Huron St.
(Corner Elizabeth Lake Rd.)
FE 4-0088

1958 OLDSMOBILE "88" 4-DOOR hardtop, Hydra-matic transmis-sion, radio, heater, power steering and brakes, whitewalls, a beauty. Low down payment.
HAUPT PONTIAC
Open Monday, Tuesday and
Thursday Until 9 P.M.
One Mile North of U.S. 10 on Mile
Clarkston MA 5-5566

1961 OLDSMOBILE F-85, 4-DOOR sedan, V-8 engine, radio, heater, Hydra-matic and whitewalls, beautiful fawn finish with match-ing all vinyl interior. Only $1,895. SUBURBAN OLDS-MOBILE, 555 S. WOODWARD, MI 4-4485.

1961 OLDSMOBILE 98, HOLIDAY SE-dan, 4-window model, beautiful heather mist with tinted glass — Whitewall tires and full power steering and brakes. Priced at $2,495. SUBURBAN OLDSMOBILE, 555 S. Woodward. MI 4-4485.

1962 OLDS 88 HARDTOP, POWER, brakes and steering, 2 tone, deluxe interior. OR 3-2782.

1962 OLDS SUPER 88 HARDTOP, power steering, brakes, all ac-cessories, low mileage. FE 2-5227.

1930 PLYMOUTH. GOOD CONDI-tion. Chevrolet, good condi-tion. 625-2535, after 5 p.m.

1954 PLYMOUTH SUBURBAN, runs well. EM 3-3988.

1954 PLYMOUTH. GOOD CONDI-tion, best offer. Inquire 216 W. Fairmont.

1954 PLYMOUTH WAGON. ME-chanically sound, body in good condition. $125. MI 6-3306.

1954 PLYMOUTH 2 DOOR, 2196 Walnut Lake Rd., 1 mile east of Middlebelt.

1957 PLYMOUTH. FAIR CONDI-tion, rebuilt motor. UL 2-3875.

1957 PLYMOUTH SAVOY, RADIO and heater, excellent condition, No Money Down, full price $197. Assume payments of $1.30 per week. Call credit manager Mr. White at FE 5-0402. King Auto Sales 115 S. Saginaw.

1958 PLYMOUTH 2-DOOR HARD-top, radio and heater, excellent condition, full price $497, assume payments of $3.33 per week with no money down. Call credit manager Mr. Cook, at
KING AUTO SALES
3275 W. Huron St.
(corner Elizabeth Lake Rd.)
FE 4-0088

1959 PLYMOUTH, 9 PASSENGER V8 auto., power steering and brakes, luggage carrier, load leveler, radio. 644-5966.

PLYMOUTH 1957 2-DOOR, RADIO, heater, good tires, clean, $200. MI 4-3851.

1954 PONTIAC AND 1955 PONTIAC station wagon. FE 5-0636, after 7 p.m.

1954 PONTIAC, GOOD TIRES, new battery, interior, dependable transp. $180. 644-5180.

1955 PONTIAC STICK, NEW TIRES. Radio. Jeep.

1955 PONTIAC, RADIO AND HEAT-er, standard shift, no money down full price $97. Assume pay-ments of $1.00 per week. Call credit manager Mrs. White at 4-5402. King Auto Sales, 115 S. Saginaw.

1955 4 DOOR STARCHIEF HARD-top, $295. 1 owner. 682-1959.

1959 PONTIAC CATALINA, EX-tras. Exc. condition. 673-0138.

1959 PONTIAC CATALINA HARD-top, power brakes and steering. $1697. Patterson's.

1959 PONTIAC CATALINA, EXCEL-lent condition, reasonable. OR 3-4883.

1959 PONTIAC STARCHIEF 4-DOOR, with radio, heater, automatic trans-mission, power steering and brakes, 19,000 actual miles, one owner! $1,495. One year warranty. BOB BORST, Lincoln-Mercury, one block E. of 15 Mile Rd. on Us 10. Birmingham, MI 6-6530.

1956 PONTIAC CATALINA CON-vertible, power equipped, beauti-ful black finish with new black top and whitewall tires. This is really a sharp, $1,695. SUB-URBAN OLDSMOBILE, 555 S. WOODWARD, MI 4-4485.

1959 PONTIAC BONNEVILLE convertible, light gold, beautiful gold, bucket seats, special interior, aluminum wheels, premium tires, radio, heater, all power equipment, power windows, brakes and steering, one owner, extra clean, this baby! Changed oil, filters, rotated tires, waxed, lubed, tuned regularly. Wait'll you see it! Hurry! There is only one! Mt 4-3313 1957 Derby, Birmingham.

PONTIAC 1961 BONNEVILLE convertible, like new, low mileage, full clean condition, low mile-age. Pvt. owner. $2,695. MI 6-1668.

1952 PONTIAC 4 DOOR, 7,000 miles. $150.

1962 PONTIAC CATALINA, SPORT-ster, Bonneville

1962 PONTIAC STATION WAGON, power steering and brakes, radio, heater. FE 5-8324 after 5 p.m.

1962 PONTIAC CATALINA STATION wagon. Power brakes and steer-ing. FE 4-6690.

1962 PONTIAC 2-DOOR HARDTOP. Full power and air. Equipped. Beautiful metallic red finish. Limited stock, 700 miles. Call Cal-lihan. Call original owner, J. Spicer, FE 4-2161. Ext. 52.

PONTIAC. SAVE MONEY WITH a Pontiac State Bank loan when buying a 1962 or 1963 car. Call Pontiac State Bank. FE 4-3591.

1961 PONTIAC BONNEVILLE 4-door sports coupe, gold, radio, heater, power steering, power brake white wall tires, air conditioned. $3,000 Commerce. EM 3-3991.

PONTIAC'S DISCOUNT LOT
Formerly
LUCKY AUTO SALES
FE 4-2214

1958 RAMBLER WAGON, SHARP, $595. LUCKY AUTO SALES.

1959 RAMBLER AMERICAN, RA-dio, heater, windshield washers, directional signals, economical engine. Good condition, $750. FE 2-5844.

1959 RAMBLER 4-DOOR STATION wagon, 6 cylinder, standard shift, radio, heater, solid blue finish, only $1,095. Easy terms. JEROME-TURN-QUIST, Rochester Ford Dealer. OL 1-9711.

1959 RAMBLER AMERICAN 2-DOOR — Light blue. Continental wheel. automatic transmission. Extra clean, hauled engine very clean. $995. SUBURBAN OLDSMOBILE, 555 S. WOODWARD. MI 4-4485.

1959 Rambler American
2-door, 6-cylinder, standard trans-mission, economical transportation. $595.
Van Camp Chevrolet, Inc.
Milford MY 4-1511

1962 RAMBLER, CUSTOM 400 CON-vertible, low mileage. $2,195. FE 5-6656.

1957 STARCHEIF — 4-DOOR—HARD-top—Power brakes and steering, tinted glass, leather seats, new tires, new paint. Priced at $695. FE 5-9648 day time, FE 5-8646 eve-nings. John K. Irwin. Realty.

1940 STUDEBAKER LARK 6, $795. 682-1959.

1961 TEMPEST, 12000 MILES.

1961 TEMPEST LEMANS FULLY equipped, $2,100. FE 5-1393.

1962 TEMPEST STATION WAGON, automatic transmission. FE 4-4883.

1967 TEMPEST CONVERTIBLE — Bucket seats, low mileage 3800. 682-1594 after 5:30 p.m.

THUNDERBIRD, 1959. FULL POW-er, auto. transmission, blue, hard-top, exc. condition. MY 2-4011.

HAVE YOU
Been denied the privilege of buy-ing an automobile recently due to your income, job, credit? Come in and you have a steady job, and some money, will deliver on the spot, and we do our own fi-nancing!
UNIVERSAL AUTO. EXCHANGE
1200 S. Saginaw St.
FE 4-0079

1962 T-Bird Hardtop
with radio, heater, power steering and brakes, whitewalls,
Only
$3495
John McAuliffe, Ford
630 Oakland Ave.
FE 5-4101

Russ Johnson
Pontiac—Rambler
Sales and Service
Used Car Specials

1960 RAMBLER SEDAN $1295
A blue beauty, sharp and ready.

1958 Chevy Biscayne ..... $ 995
4-door, radio, heater, nice.

1959 Pontiac HARDTOP $1595
Power steering, brakes, automatic.

1959 PONTIAC 4-DOOR SEDAN $1595
Power steering, brakes, automatic.

1962 TEMPEST COUPE $2295
White with blue top. Sharp.

1962 MONZA 900 CORVAIR $2195
Automatic, radio, heater. Sharp.

1962 PONTIAC CONVERTIBLE $2795
Catalina, blue finish, Power.

1961 RAMBLER CUSTOM WAG. $1795
Straight stick 6,000 miles.

1960 RAMBLER 3-DR. SEDAN $1195
6-cylinder, sharp as a tack.

1960 METROPOLITAN SEDAN $ 795
Hardtop, radio, heater. Sharp.

1958 PLYMOUTH 4-DOOR ..... $ 495
6-cylinder, nice. Priced low.

WAGON SPECIALS

1959 RAMBLER WAGON ..... $ 795
6-cylinder, stick, clean.

1957 PLYMOUTH WAGON ..... $ 595
Power steering, brakes, automatic.

1957 RAMBLER WAGON ..... $ 395
Custom, automatic, radio, heater.

1956 RAMBLER WAGON ..... $ 295
Custom, automatic, radio, heater.

1956 FORD WAGON ..... $ 395
Automatic, radio, heater. Nice.

1955 FORD WAGON ..... $ 395
Automatic, radio, heater. Sharp!

DEMONSTRATORS
Your choice of 2 Bonneville con-vertibles, fully equipped and carry a new car warranty. One is all white and one light blue. $800 dis-count on each.

1962 Rambler Classic Custom wag-on with automatic transmission. Ra-dio, heater, individual seats. Dis-count $600.

1962 Pontiac Catalina hardtop. All white finish. Power steering and brakes, radio, heater, automatic. Priced to sell at $2,995.

RUSS
JOHNSON
PONTIAC-RAMBLER
M-24 at the stoplight
Lake Orion MY 3-6266

1959 FORD COUNTRY SEDAN wagon, V-8, automatic, radio, heat-er. Very nice family car. Priced to right. $1295.

R & R Motors
Imperial Chrysler Plymouth
724 OAKLAND AVE. FE 4-3529

1961 BUICK INVICTA 4-DOOR hardtop, radio, heater, power steering and brakes! 7,000 actual miles. This one really brand new throughout! $2,895.

LLOYDS
Lincoln-Mercury-Comet
Meteor-English Ford
232 E. Saginaw St.
FE 2-9131

1957 PONTIAC 8-PASSENGER Wagon, beautiful coral-white finish, V8 engine, stick shift, payments of $2.80 per week!
$297 Full Price
Estate Storage Co.
109 S. East Blvd. at Auburn
FE 3-7162

1959 OLDSM

SEARS ROEBUCK AND CO

Thrifty Monday!

New Store Hrs.: 9:45 to 9 P.M. Mon., Thurs., Fri. and SAT. Shop 9:45 'til 5:30 on Tues. and Wednesday

No Phone Orders, C.O.D.'s or Deliveries* *except on large items

Be Smart, Be Thrifty—Monday and Every Day! You Can Be Sure of Extra Savings at Sears!

Park FREE Downtown in Metered Lots After 5

Sturdy School Styles In Boys' and Girls' Biltwels

regular $3.99 limit 2 pair! **2.97** pr. Charge It

Your Choice: Girls' popular saddle oxfords in black leather or suede . . . 8½ to 3; boys' black side-tie oxfords . . . 10 to 3 or regular-styled oxfords . . . 8½ to 4. D-widths only! Buy Monday at a thrifty price!

Shoe Dept., Sears Main Floor

Kentucky Blue Grass for a Better Lawn

Commercial grade . . . ideal for reseeding or mixing with rye for a quick lawn. Comes back year after year. 1-lb. covers 1,000 sq. ft. for reseeding. Save Mon.!

Reg. $2.69 **1.44** 3 Lbs. Charge It

Garden Shop, Perry St. Basement

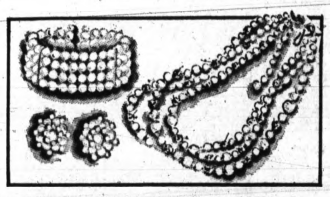

Monday Only! Dainty Pretend Pearls

Your Choice: Necklaces, earrings, bracelets in lustre, fresh water and baroque finishes. Create the newest fashion design by combining several pieces.

Reg. $1 and $2 **76¢** ea. plus tax Charge It

Jewelry Dept., Main Floor

Warm, Soft Napped Cotton Flannel

Reg. 44c **37¢** yd. Charge It

Washfast florals, juveniles, other prints . . . 36 inches wide. For sleepwear, robes, shirts.

Yard Goods, Main Floor

Remnant Sale! Decorator Fabrics

up to 3 yd. lengths **44¢** yd. Charge It

A beautiful array of prints and solids that are perfect for 1,000 uses. Traverse Rods REDUCED.

Drapery Dept., Main Floor

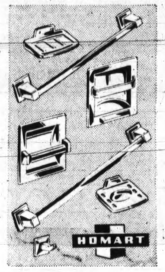

Modern 7-Pc. Chrome-Plated Bathroom Set

Reg. $19.95 **13.88** set Charge It

Sears best bathroom accessories in easy-to-clean, long-wearing finish. Chrome plated over brass. No exposed screws. Each item is useful and adds beauty to bath. Get yours Monday at a thrifty price! Shop until 9 P.M.!

Plumbing Dept., Perry Bsmt.

Ladies' All-Wool and Wool-Blend slack sale

MONDAY SPECIAL **3.88** pair Charge It

Choose from a fabulous collection of wool and wool blend slacks in solids, prints and stripes. All are designed for comfort, warmth and easy-care. In sizes 10 to 18. You'll want several pair at this low, low Monday only price. Hurry in for best selection . . . shop 'til 9!

Ladies' Ready-to-Wear Dept., Sears Second Floor

Sit or Stand Ironing Boards

Reg. $5.98 **3.99** ea. Charge It

Adjusts to sit or stand heights for more comfortable ironing. Steel perforated top.

Housewares, Main Basement

Cotton Covered Quilts, Ass'td Patterns

Reversible, printed 2 sides. Zig-zag stitched; filling stays put for uniform warmth. Assorted colors. 80x84-in. fits twin or full size bed. Save!

Reg. $8.98 **4.99** ea. Charge It

Domestic Dept., Main Floor

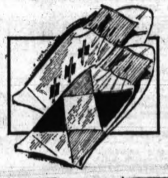

Men's Dress and Casual Socks

Mon. Only! **38¢** pr. Charge It

Individual sizes and stretch socks. All slack length with elastic tops. In assorted colors.

Men's Furnishings, Main Floor

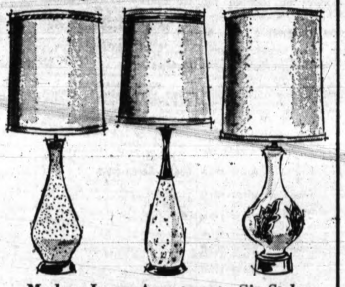

Modern Lamp Assortment—Six Styles

Choose from similar styles . . . slim, large walnut or brass bases, short or tall sizes with embroidered or parchment shades in white and colors.

Mon. Only **2 for $9** Charge It

Lamp Dept., Second Floor

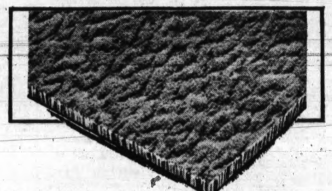

Your Choice: 100% Avisco or Nylon Rugs

Mothproof, non-allergenic 100% Avisco or nylon rugs in 4 lovely colors . . . 9x 12-ft. widths. Designed for long life, soil resistance. Get yours Monday!

Reg. $79.98 **$48** ea. NO MONEY DOWN on Sears Easy Payment Plan

Save $2.15 on Master-Mixed QUALITY HOUSE PAINT

regular $5.79 **3.64** Gal. Charge It

Made to match or exceed performance of other best selling "Name Brands." Spreads on easily, hides beautifully, defies weather. Your home takes on beauty that won't discolor from mildew! White and colors while they last! Save Mon.!

Wood Distilled Turpentine . . . . . gal. 77c

Paint Dept., Main Basement

MONDAY ONLY!

Sale-Priced Iron Railings With Adjustable Pitch

3.77 4-Foot Charge It

Regularly at $4.99, Post and Fittings Extra

Ordinary household tools are all you need to install them. Pitch adjusts to fit step angle. 6-Ft., Reg. $7.49 . . . . . 5.77

10% Off on All Flat and Corner Columns

Aluminum Railings Also on Sale!

Building Materials, Perry St. Basement

Save $2! Kenmore AUTOMATIC TOASTERS

Reg. $8.99 **6.99** ea. Charge It

No more loud ticking. Toasts bread just the way you like it! Crumb tray snaps out for easy cleaning. Chrome-on-steel body maintains life-long lustre indefinitely. Ideal for gifts.

$9.88 Kenmore Can Opener 7.99

Electrical Dept., Main Basement

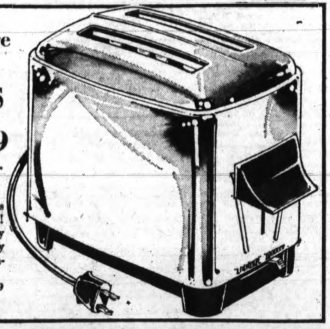

MONDAY ONLY!

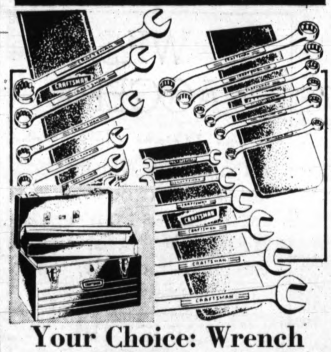

Your Choice: Wrench Sets or Steel Tool Box

Your Choice One Set Values to $6.98! **3.99** ea.

Just Say, "Charge It" at Sears

Choose a 6-pc. combination set, 7/16 to ¾-in.; 6-pc. open end or box end set, 3/8x7/16 to 15/16x1-in. or a handy steel tool box (without tray), 18x8x9-in.

9-Pc. OpenEnd or 10-Pc. Comb. Set . . . . ea. 7.99

Hardware Dept., Main Basement

MONDAY ONLY!

#T14D

New Automatic-Defrost Coldspot Refrigerators

Monday Only Special! 13.7 Cu. Ft. Storage **$227**

NO MONEY DOWN on Sears Easy Payment Plan

Two appliances in one! Refrigerator rids you of frost automatically . . . true freezer keeps 102 lbs. zero-safe. Includes egg shelf, butter chest, magnetic doors, full-width crisper. Priced to save you more . . . at Sears!

Appliance Dept., Main Basement

MONDAY ONLY!

Wash Any Fabric in Kenmore Automatic

Regularly $269.95! No Trade-In Required **$208**

NO MONEY DOWN on Sears Easy Payment Plan

2-speed, 7 cycle Kenmore Automatic Washer launders denims, delicates to wash 'n' wearables safely. Infinite water level, 12-lb. capacity, lint filter. Save!

Matching Electric and Gas Dryer Available

Appliance Dept., Main Basement

MONDAY ONLY!

Sale! Serofoam* Padded SWIVEL Rockers

Regularly at $89.95 Plastic or Frieze **$68** ea.

NO MONEY DOWN on Sears Easy Payment Plan

Modern swivel rocker with plastic or frieze cover. Has comfy pillow back, high head rest, reversible cushion. Choose from assorted colors. Swivels a full 360°. See it this Monday . . . at Sears. Priced to save you more! *Sears name for Polyurethane foam.

Furniture Dept., Second Floor

"Satisfaction guaranteed or your money back" SEARS 154 North Saginaw St. Phone FE 5-4171

The Weather
U.S. Weather Bureau Forecast
Occasional Rain Late Tonight—Sunday
(Details Page 2)

THE PONTIAC PRESS

ONE COLOR
MAKE OVER PAGES

VOL. 120 NO. 183 ★★★★★ PONTIAC, MICHIGAN, SATURDAY, SEPTEMBER 8, 1962 —26 PAGES
ASSOCIATED PRESS
UNITED PRESS INTERNATIONAL
8c

Bloomfield Hills Crash Kills Two MSU Coeds

Fast OK Likely on Reservist Call

WASHINGTON (AP) — Congressional leaders predict speedy approval of President Kennedy's request for stand-by power to call 150,000 military reservists to active duty if necessary to deal with a new East-West crisis.

★ ★ ★

Primary concern in high official quarters here centers on the possibility of new Soviet moves in Berlin. But officials recognize that Kennedy's request may also be regarded in Moscow and Havana as a go-slow warning for the military build-up in Cuba.

The President sent his request to Congress Friday without any prior public hints of such action, although the White House said the plan was discussed with Republican and Democratic congressional leaders when they met with the President Tuesday for a fill-in on Cuba.

This tie-in with Cuba quickly created speculation that Kennedy and his top advisers may be more worried than they have appeared to be about the recent substantial deliveries of Soviet arms to the Castro regime.

Well-informed officials said this was not the case, although they said Kennedy would like to have the stand-by power in the event of unexpected developments in the Cuban situation.

The more serious problem and the far greater danger, according to these informants, lies in Berlin, where there has been a steady build-up of East-West tensions.

In recent months Soviet Premier Khrushchev has made repeated threats to sign a separate peace treaty with East Germany, claiming this would give the East German regime power over Western access to West Berlin.

American officials are by no means certain what Khrushchev will do in the next few months while Congress is out of session. Nor are they clear on what steps the Communists may take with respect to West Berlin if a peace treaty is signed soon.

But Kennedy, Secretary of State Dean Rusk and Secretary of Defense Robert S. McNamara reportedly agreed that it would be important for the President to have additional resources of military authority.

WOULD RUN TO FEB. 28

The new authority would run from the time Congress adjourns, now expected some time next month, until next Feb. 28, which would be about two months after the next session begins.

A little more than a year ago Kennedy asked Congress for substantial increases in the permanent strength of the Army Navy and Air Force and requested also power to call reserve and guard units to active service.

Congress approved his request in about five days and congressional leaders said Friday they hope for similar, swift action on his new appeal.

"In my judgment this renewed authorization is necessary to permit prompt and effective responses, as necessary, to challenges which may be presented in any part of the free world," the President told Congress Friday, "and I hope that the Congress will give its prompt support of this authorization, as it did, so effectively, a year ago."

Shortly after he sent his formal request to Vice President Lyndon B. Johnson as president of the Senate and House Speaker John W. McCormack D-Mass. Kennedy conferred with Rusk. It was understood that they discussed potential future developments in the Berlin situation.

McCormack said he has "every confidence that Congress will enact the reserve legislation."

Sen. Leverett Saltonstall of Mas-

(Continued on Page 2, Col. 6)

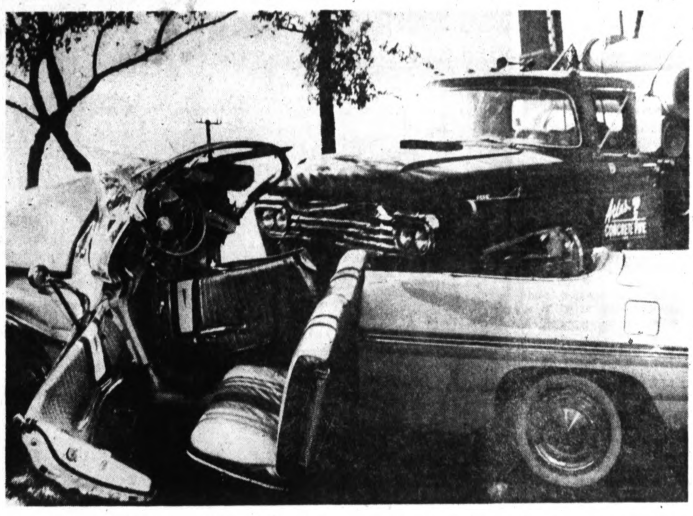

TWO DIED — Minutes after a crash which killed two Michigan State University coeds, the truck which struck them is being disengaged from their wrecked car. A third MSU coed this morning was still fighting for her life in St. Joseph Mercy Hospital. The scene here is on southbound Woodward Avenue at Charing Cross Road, Bloomfield Hills.

3rd Girl Hurt as Automobile Hit by Truck

Car Struck Crossing Woodward Ave. After Ignoring Stop Signs

A Bloomfield Township Michigan State University coed and a classmate were killed yesterday when the convertible they were riding in was struck broadside by a loaded truck on Woodward Avenue in Bloomfield Hills.

The driver of the car, another MSU coed, is in critical condition at St. Joseph Mercy Hospital with a fractured pelvis and possible internal injuries.

Of the victims, Kathleen Koehler, 20, of 4416 Far Hill Road, was dead on arrival at the hospital and Jeanne Taylor, 20, of Grosse Pointe Park, died of internal injuries 6½ hours after the 3 p.m. accident.

The accident apparently occurred, according to police, when the driver of the car, Katherine Kirby, 20, of Grosse Pointe Farms, failed to heed stop signs as she pulled out from Charing Cross Road across northbound Woodward and through the cutoff onto southbound Woodward.

Paul James, 51, of Davison, a truck driver for the Atlas Concrete Pipe Co., Flint, said "She pulled right across the road without stopping for the signs."

DRIVER RELEASED

James said he was traveling about 40 miles an hour when his truck smashed into the car, wedging it under the cab, and throwing the girls out.

The truck driver was released after making a statement at the Oakland County Prosecutor's Office.

The mother of one of the victims, Mrs. Alton R. Taylor, said that her daughter and the Kirby girl left home earlier in the day "to repay a visit to Kathleen who had been at our house Thursday."

"Jeanne phoned once and said she was having trouble finding the house and when I didn't hear from her again I became worried."

All three girls were to return to classes at MSU Sept. 20.

It is believed that the two girls had just picked up Kathleen from her home a few moments before the accident since it occurred only about a mile from her home.

Traffic was halted for some time on busy Woodward avenue by the accident, resulting in a lengthy traffic jam.

The two deaths brought to four the total number of automobile fatalities in Bloomfield Hills so far this year.

Farmer Ban Cuts Supply of Livestock

CORNING, Iowa (AP)—Supplies of slaughter livestock in the Midwest were running low today and retail meat prices already were on the increase during a buildup of the National Farmers Organization's withholding action.

★ ★ ★

After a full week of NFO action to keep beef, hogs and sheep off the market until processors agree to price contracts, packinghouse plants in Iowa and some neighboring states were laying off workers because of the lack of supplies.

There were no reports of retail counters running out of fresh meat, but some stores in Des Moines, Kansas City, Chicago and Louisville boosted prices from 5 to 10 cents a pound. Increases of 10 to 15 cents a pound for some cuts appeared possible next week.

The U.S. Department of Agriculture in Chicago also said that the lag in livestock receipts this week may cause prices to go up next week.

'NOT NECESSARY'

NFO national headquarters here said that price adjustments since labor day were an indication of the effectiveness of its holding action but that retail boosts were not necessarily caused by it.

Sensitive to possible consumer reaction, NFO officials said they were checking to see if price rises were justified.

National president Oren Lee Staley was in Minnesota Friday night for farmer meetings and was expected back today. Headquarters said a statement would be forthcoming after his return.

Military Men Fear 'Yo-Yo'

Recurring Calls May Make It Hard to Get Recruit Volunteers

WASHINGTON (AP)—Some top officers voiced concern today that the "yo-yo" effect of recurring moves to call up military reservists would make it difficult to recruit volunteers for the National Guard and Reserve.

★ ★ ★

By yo-yo effect they meant the call-up of Reservists to meet a crisis such as in Berlin, the release of these Reservists when the crisis abates and then moves to muster more Reservists when new crises loom.

These officers stressed they were not suggesting that military Reservists are inclined to shrink duty.

But they indicated they thought periodic moves signaling possible calls to active service keep Reservists on tenderhooks and create a morale problem.

ATTRACTION HARDER

If this sort of pattern continues, these officers said, the Reserve and National Guard may find themselves hard put to attract volunteer recruits and may have to rely on men with Reserve obligations to fill their ranks.

This would make it all the harder for the Army to maintain its Reserve forces at 700,000 men as Congress has ordered it should try to do this year.

Pentagon officials told Congress some months ago that they would have to undertake a heavy recruiting drive to come close to the 700,000 figure. They claim that 642,000 was about the best they could hope to do.

★ ★ ★

Military officers foresaw another possible complication if recurring Reserve alerts and callups become a general practice. They said employers might avoid hiring young men who were Reservists subject to active duty and thus to prolonged absence from their jobs.

★ ★ ★

President Kennedy's request Friday for stand-by authority to mobilize up to 150,000 Reservists, if necessary in the months ahead, came only a few weeks after about 147,000 Army, Navy and Air Force Reservists and National Geardsmen, called up after last summer's Berlin crisis, had returned to civilian life following about 10 months of duty.

News Flash

BERLIN (UPI)—The Western powers have agreed to stop the Soviets from using armored cars in changing guards at their war memorial in West Berlin, an Allied spokesman said today. The move followed an earlier report that Russia is massing anti-aircraft missiles along the vital air corridors between Berlin and the West, posing an additional threat to Allied air traffic.

In Today's Press

Orders New Trial

High court reverses Lapeer railroad decision — PAGE 7.

State Campaign

Candidates concentrate on factories—PAGE 10.

Secret Report

Celebrezze says paper on birth control will be published—PAGE 41.

Astrology	17
Bridge	17
Church News	4-5
Comics	17
Editorials	6
Home Section	13-16
Obituaries	3
Sports	18-19
Theaters	10-11
TV & Radio Programs	25
Women's Pages	8-9

Handy Item for Sunday: an Umbrella

Better take an umbrella along tomorrow. Occasional showers are predicted for late tonight and tomorrow.

★ ★ ★

The mercury is expected to dip to 58 tonight and climb to 64 tomorrow.

Partly cloudy and quite cool is the outlook for Monday.

Winds today were southerly increasing to 10 to 20 miles an hour this afternoon and 15 to 25 miles an hour tonight.

★ ★ ★

Fifty-two was the lowest temperature reading preceding 8 a. m. in downtown Pontiac. At 1 p. m. the thermometer read a pleasant 74.

Blue Cross-Shield Want 50 Pct. Fee Hike

Ask Age Insurance Hike

LANSING (AP) — Michigan Blue Cross and Blue Shield have asked permission to boost senior citizen health insurance rates by 50 per cent, State Insurance Commissioner Sherwood Colburn said today.

★ ★ ★

He said the health insurance organizations also have proposed an expanded senior citizen plan, costing $339.40 a couple, that would add to the present plan 70 days ward service in hospital or nursing home or $15 a day in a non-participating hospital.

Colburn said he would meet with Blue Cross and Blue Shield officials in Detroit Monday to discuss the proposals.

The proposed rate increase from $203.28 a couple a year to $306 would affect some 30,000 present members, Colburn said. He said there would be minor changes in the present plan.

LIMIT AMENDED

Nonparticipating hospitals would receive $15 a day (an increase of $1) and the present 30-day limit for treatment of mental illness, nervous disorders and tuberculosis would be amended.

The 30-day limitation still would apply, Colburn said, except that, following a 90-day period without hospitalization, the patient would be entitled to a new 30-day hospitalization period.

Colburn said the deductable features of the present policy would not be affected by the proposed rate increase.

★ ★ ★

Senior citizens covered by group policies, he added, would not be affected by the proposed rate increase.

"The extended plan, if approved, is scheduled for introduction Oct. 1. Enrollment period would be limited to 30 days," Colburn said.

Under the plan, a patient admitted to a nursing home after a minimum of 24 hours hospitalization, and within 24 hours after discharge, would be entitled to double the remaining days for nursing home care.

REGULAR RATE

Participating nursing homes would receive the regular daily rate under the plan and nonparticipating nursing homes would receive 60 per cent of the daily rate, not to exceed $8 a day.

Home nursing of up to 70 days would be paid to licensed and contracted nursing agencies.

Soblen Remains Grave but Improves Somewhat

LONDON (AP) — Dr. Robert A. Soblen remained dangerously ill in a drug-induced coma today, but doctors reported some signs of improvement.

A medical spokesman said even if the 61-year-old fugitive spy regained consciousness immediately, he could not be moved for at least 48 hours.

Soblen has been unconscious since he knocked himself out two days ago with an overdose of barbiturates as he was being deported to the United States where he is under life sentence as a spy for the Soviet Union.

Dr. C. G. Barnes, head of the medical team attending Soblen, said the coma had lessened, but that its duration raised the possibility of brain damage. He said it was too early to determine whether such damage had occurred.

Dr. Barnes said Soblen's condition still was dangerous, but added Soblen's leukemia had not been aggravated and that there was no sign of lung congestion, which he said was always a risk with elderly patients.

He said an indication that the coma had lifted somewhat came when Soblen's breathing tube was removed and he made reflex movements.

"As for his heart, we have used cardiac stimulants to fortify it," the doctor said. Doctors had reported Friday that Soblem's heart showed signs of exhaustion.

Eye Extension for Petitions

Union Lake Effort on Incorporation Will Go to Supervisors

Recommendation that a citizens group be permitted a 30-day extension to recirculate petitions for the incorporation of Union Lake will be made to the Oakland County Board of Supervisors by its boundaries committee Sept. 17.

The boundaries committee sanctioned the action at a meeting yesterday but will have to wait until later this month to learn if the board will confirm it.

The Union Lake Citizens Committee for Progressive Government, proposing city status for a 16-square-mile area around Union Lake, learned last month that its original petitions were not acceptable because of an error in the legal description of a parcel of property.

Approval by the board of supervisors of the extra time to correct the wording error and circulate new petitions would save the supporters of the incorporation $500, the fee required each time petitions of this type are filed with the county.

If the board allows the petitions to be recirculated and amended, the citizens group would have 30 days from the date of the approval to have the petitions returned to the boundaries committee for review.

The boundaries committee, finding the petitions and maps in order, would then recommend to the board a date for a special election on the incorporation proposal.

The election would only be for the purpose of choosing a commission which would draw up a charter. It would not decide city incorporation.

This charter would then have to be approved before the non-unincorporated area became a city.

The area proposed for incorporation takes in near-equal portions of four townships, Commerce, White Lake, Waterford and West Bloomfield.

Soviet N-Explosion Registered in Sweden

UPPSALA, Sweden (AP) — A new Soviet atmospheric nuclear test at Novaya Zemlya was registered today by the Seismological Institution of the university here.

The test was estimated to have a power of eight megatons.

King of Sweden Does Walk-On in Fairy Tale

STOCKHOLM, Sweden (AP) — Movie-makers needing a regal type for a walk-on part in a fairy tale decided to try the royal palace.

So King Gustaf Adolf VI plays the king of Sweden in "The Wonderful Adventures of Nils," movie version of the famed fairy tale by Selma Lagerloef, Nobel Prize winner.

A brief scene shows the monarch walking through his chamber onto a balcony and looking at a flock of geese passing overhead. Astride one of the geese rides Nils, played by 10-year-old Sven Lundberg.

Cutoff to Ease Traffic Problems

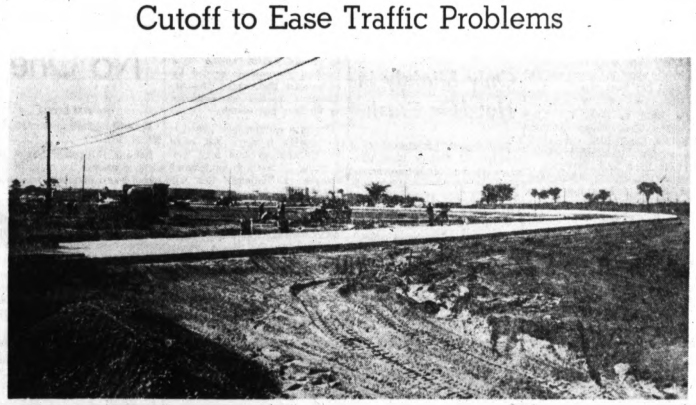

NEW TURN ROUTE — Under construction at the northeast corner of Telegraph and Elizabeth Lake Roads is this project to reduce turn problems at the corner and also the nearby Pontiac Mall Shopping Center. Westbound Elizabeth Lake Road traffic turning right to northbound Telegraph will use this cutoff before it reaches the intersection. Northbound Telegraph traffic wishing to make a left turn to westbound Elizabeth Lake Road will also use the concrete circle.

Register Monday

Path to Voting Booth

Plan to vote in the November election?
Be sure you're eligible.
Register Monday at Franklin Elementary School.
Registrations will be accepted from 1-8 p.m.

MAKE OVER PAGE ONE

Algerian Elections Face Further Delay

ALGIERS (AP)—A new dispute over candidates for Algeria's constituent assembly threatened today to force postponement of national elections for the sixth time since French rule ended July 3.

★ ★ ★

Deputy Premier Ahmed Ben Bella's Political Bureau and the leaders of the rebellious guerrilla forces controlling the capital failed to agree on the candidate lists Friday after several hours of discussion.

TALKS RESUME

The backstage talks resumed today at the Political Bureau's headquarters. The state-owned Algiers radio said there was no agreement either on the lists or on the date of elections.

★ ★ ★

The Political Bureau announced Thursday that the elections would be held Sept. 16.

★ ★ ★

A list of candidates was drawn up last month after long negotiations between the rival factions, but this was scrapped when rebel Wilaya 4 temporarily overthrew the Political Bureau.

AGREE ON ONE PARTY

The quarreling leaders agree that the election should be held under a single-party system, leaving the voter a choice only of saying yes or no to the official list.

Although guerrilla patrols have disappeared from downtown Algiers, Wilaya 4 remained in control of large areas of central Algeria around the capital.

★ ★ ★

The Communist-equipped regular army remained poised 70 to 100 miles west and south of Algiers, ready to resume its advance if chief of staff Col. Houari Boumedienne gives the order.

SET NEW DATE

The Political Bureau set the Sept. 16 election date immediately after a cease-fire in the week-long civil war between the guerrillas and invading regular army forces seeking to establish the Political Bureau's authority in the capital.

As part of the cease-fire agreement, the two rebel Wilayas, 3 and 4, formally recognized the Political Bureau and agreed to a demilitarization of Algiers.

★ ★ ★

Their continued claim to a veto over the assembly candidates indicated that the cease-fire did little more than stop the shooting, and that a new flareup in the crisis-torn nation was possible at any moment.

Miss America Named Tonight

Judges Face Difficult Task of Narrowing Field Down to One

ATLANTIC CITY, N.J. (AP)—A week of frantic activity by 54 talented beauty queens will end tonight in smiles and tears, when judges select a new Miss America.

★ ★ ★

The task confronting the judges is this:

Pick 10 semifinalists from the glamorous contestants. From the 10, select five finalists. Then name the girl who will reign as Miss America 1963.

The girl who will succeed Maria Beale Fletcher of Asheville, N.C., as the nation's queen of beauty is expected to be crowned shortly before midnight.

TO CLIMAX WEEK

The ceremony will climax a series of preliminary judging that began Monday in the nation's oldest beauty pageant. Competing are representatives from every state, Canada, the District of Columbia, Chicago and New York City.

Seven girls have won trophies in the three rounds of talent and swim suit preliminaries. Judging also has been completed in the evening gown division, but those winners are never announced.

Winners in the preliminary rounds receive $1,000 scholarships but they do not necessarily advance to the semifinals.

'TOO THIN'

The winner of the swim suit competition Friday was Miss Wisconsin—who thought she was too thin and has been drinking chocolate sodas to round out her 35-22-35 figure. She is Joan Mary Engh, 21, of La Crosse, Wis.

★ ★ ★

There was a tie in Wednesday's talent contest when the judges were unable to decide between the fiery baton twirling of Miss Nebraska, Mary Lee Jepsen, 18, of Paillion, Neb., and the organ and piano playing of Miss Maryland, Beverly Ann Smith, 18, of Baltimore.

They join the four girls who won the talent and swim suit competition in earlier rounds.

Suspect in Holdup to Get a Lie Test

LANSING (UPI) A lie detector test has been ordered for Nick Guido, 41, Chicago, who is fighting extradition from Michigan to Illinois on robbery charges.

★ ★ ★

Guido asked to take the test yesterday during a hearing before Robert Derengoski, legal advisor to Gov. John B. Swainson.

Derengoski adjourned the hearing until Sept. 17 pending the results of the test.

★ ★ ★

Guido was sought by Illinois authorities in connection with the June 4 robbery of Mr. and Mrs. Jack Delott, Chicago.

★ ★ ★

Guido contended that he left Chicago June 3 and was in Milwaukee, Wis., at the time the robbery took place.

The Weather

Full U.S. Weather Bureau Report

PONTIAC AND VICINITY — Increasing cloudiness and warmer today, high 77. Cloudy tonight with occasional rain late tonight and Sunday. Low tonight 58. Turning much cooler Sunday, High 64. Winds southerly increasing to 10 to 20 miles an hour this afternoon and 15 to 25 miles an hour tonight.

Today in Pontiac

Lowest temperature preceding 8 a.m. 52
At 8 a.m.: Wind velocity 2 m.p.h. Direction: South
Sun sets Saturday at 6:56 p.m.
Sun rises Sunday at 6:07 a.m.
Moon sets Sunday at 12:47 a.m.
Moon rises Saturday at 3:01 p.m.

Friday in Pontiac (As recorded downtown)

Highest temperature	72
Lowest temperature	46
Mean temperature	59
Weather — Sunny	

One Year Ago in Pontiac

Highest temperature	87
Lowest temperature	64
Mean temperature	75.5
Weather—Sunny	

Highest and Lowest Temperatures This Date in 90 Years

97 in 1933 — 43 in 1883

Downtown Temperatures

6 a.m.	52	11 a.m.	71
7 a.m.	53	12 m.	73
8 a.m.	58	1 p.m.	74
9 a.m.	65		
10 a.m.	68		

Friday's Temperature Chart

Albena	71	42	Ft. Worth	80	70
Escanaba	68	61	Jacksonville	83	71
Gd. Rapids	74	49	Kansas City	76	65
Houghton	75	61	Los Angeles	79	61
Lansing	74	48	Miami B.	91	78
Marquette	75	60	Milwaukee	77	54
Muskegon	72	49	New Orleans	89	70
Pellston	70	47	New York	72	55
Trav. City	75	55	Omaha	73	64
Albuquesque	81	53	Phoenix	100	75
Atlanta	68	60	Pittsburgh	72	48
Bismarck	66	46	Salt Lk City	87	55
Chicago	76	60	San. Fran.	70	54
Cincinnati	78	52	S. S. Marie	68	51
Denver	83	49	Seattle	70	51
Duluth	75	62	Washington	73	54

AP Photofax

NATIONAL WEATHER — Showers and thundershowers are forecast for the Mississippi and Ohio Valleys with scattered activity in the Southern states and some snow flurries in the higher elevations of the Rockies. Cool temperatures are expected in the north from the Lakes and middle Mississippi Valley to the Pacific Coast. It will be warmer over the Ohio Valley, southern Plains and lower Mississippi Valley.

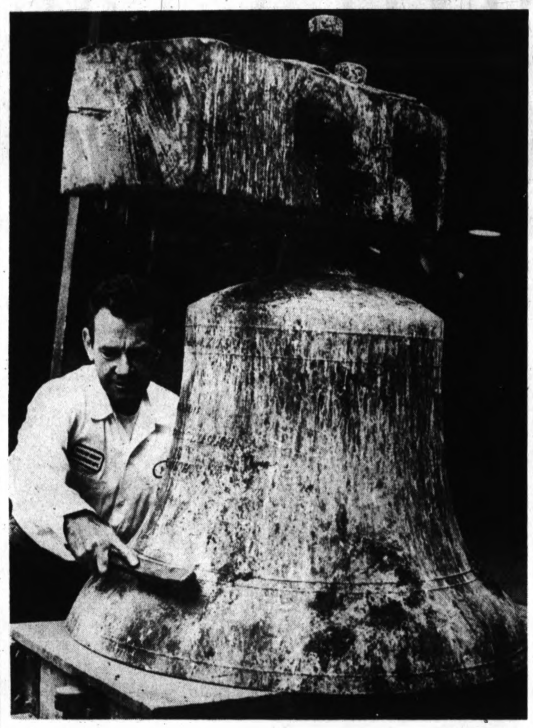

Pontiac Press Photo

RINGS NO MORE — A victim of progress, the half-ton bell which once bonged the hour from atop the old courthouse in downtown Pontiac has no place in the new courthouse at the County Service Center. Here, James Ball, county maintenance man, attempts to restore some of the original luster to the bell cast in 1913. "It can be cleaned up," he said, though he didn't know for what purpose. The question has county officials stumped also.

Old Courthouse Bell Tolls for No One Now

Oakland County officials are wondering what to do with a half-ton bell which has been dumped in their laps, so to speak.

★ ★ ★

The bell was removed from the tower of the former courthouse now being razed.

★ ★ ★

As agreed, the bell was turned over to the county by the Wolverine Lumber 9 Wrecking Co. which is performing the demolition in downtown Pontiac.

But the county has no use for the displaced bell now. It squats temporarily on the concrete floor of the county maintenance department.

No allowance for a bell was made when the new courthouse was buit at the County Service Center on Telegraph Road.

★ ★ ★

"I imagine the county would sell the bell if it would bring a thousand dollars," John Austin, chairman of the County Board of Auditors, mused.

DONATED TO COUNTY

He recalled that this was approximately the price offered a couple of years ago by the firm that originally cast the bell in 1913.

The bell was donated to the county the same year by Daniel L. Davis, a prominent attorney of the day and a former county clerk, in memory of his late wife.

Mr. Davis, now deceased also, was one of the principal speakers when the old courthouse cornerstone was laid in 1904.

An official of the bell firm, Century Tower Clocks of Manistee said at the time it made an offer to buy back the bell that it could be melted down and recast into chimes, according to George Atchison, head of county maintenance.

★ ★ ★

He recalled the official saying that the particular alloy used produced a highly desirous tone which would be difficult to duplicate otherwise.

LBJ Optimistic About Future

Johnsons Back Home After Goodwill Tour of Six Nations

WASHINGTON (AP) — Vice President Lyndon B. Johnson returned Friday night from a 17-day goodwill tour of six nations and said he "came away feeling quite optimistic about the future and the job that has been done."

★ ★ ★

On hand to greet the Vice President, Mrs. Johnson and their daughter, Lynda Bird, were about 175 persons, including Secretary of State Dean Rusk, Secretary of Defense Robert S. McNamara, and diplomats from the nations Johnson visited.

ONLY ASK FAITH

Johnson, who scheduled a news conference for today, said the people of the countries he visited are dedicated "to our country and the principles upon which it is founded."

★ ★ ★

People believe in what the United States stands for and are willing to die for those principles, he said, adding that all they ask is a return of their faith.

★ ★ ★

The Vice President flew direct from Rome following his visit Friday with Pope John XXIII. The Johnsons also visited Lebanon, Iran, Turkey, Cyprus, and Greece after leaving the United States Aug. 22.

Court Hits Ex-County Doctor

Wage Up? Alimony Too

"If a divorced man's salary goes up, so does his alimony.

★ ★ ★

This is the ruling of the Michigan State Supreme Court in a precedent-setting case involving a former Oakland County physician, whose salary increased from $5,820 a year to $12,500 a year.

The case involved Dr. Allen D. Anneberg, who moved from a position as a $485-a-month resident physician at St. Joseph Mercy Hospital in Pontiac to a clinic in Carroll, Iowa, where he said his salary would be $12,500 a year.

Anneberg's wife sued for an increase in the $193-a-month support payments for two children when she learned of the impending transfer and salary increase. She lives at 3663 MacNichol Trail, West Bloomfield Township.

NEEDS OF CHILDREN

Anneberg argued that in determining the amount of support payments the income of the father is not the sole criterion but that the needs of the children must also be considered.

The high court agreed with an Oakland County court decision that the amount of child support a divorced father must pay should be based on a percentage of his salary and that when the salary is increased, the payments should go up accordingly.

2 Men Injured Only Slightly in Head-On Crash

The general superintendent of the Oakland County Road Commission and a Detroit man escaped with minor injuries yesterday afternoon in the head-on crash of two cars on Telegraph Road.

★ ★ ★

The road commission official, Oscar D. Loomis, 58, of 2340 Montroyal Ave., Waterford Township, and Wyley Hendrix, 45, of Detroit, both are reported in satisfactory condtion today at Pontiac General Hospital.

★ ★ ★

Redford state police said Hendrix' car apparently went out of control when he applied the brakes about 4 p.m. yesterday on Telegraph south of 14-Mile Road.

★ ★ ★

Hendrix' auto, headed north on Telegraph, jumped the center island and collided head-on with Loomis' south bound car, police said. Both men were alone in their cars.

Nationalist China Breaks Laos Ties

TAIPEI, Formosa (UPI)—Nationalist China broke diplomatic relations yesterday with Laos a few hours after the Laotian government established formal ties with Red China and Communist North Viet Nam.

The nationalist government entered relations with Laos in June during a visit to Taipei by members of the former royal Laotian government headed by ex-premier Boun Oum. The nationalists opened an embassy in Vietiane last month.

But in a communique issued by the foreign ministry last night, the Nationalists said they were breaking off relations immediately because of Vietiane's ties with Red China.

Laos also had diplomatic relations with South Viet Nam, but there was no immediate indication whether the Saigon government would break them.

Explosions Reported in Red China Province

MACAO (AP) — Newly arrived refugees from Red China report explosions ripped a radio station and a railway station in China's Kwangtung Province recently, killing two persons.

There have been reports of seven other blasts this month in the south China province. The explosions are generally believed here to have been set off by Nationalist Chinese agents.

Segregationists Call Big Rally

Church Stand Firm Despite Shooting and Boycott at Schools

NEW ORLEANS (UPI) — Segregationists led by two excommunicated Catholics today called a giant rally against parochial school integration.

The church stood firm.

Archbishop John P. Cody served notice the New Orleans archdiocese would continue to open schools "to all races" despite a shooting incident at one elementary school, closing of another, demonstrations at a third and a white boycott.

Plaquemines Parish (county) political leader Leander H. Perez Sr., and Mrs. B. J. Gaillot, a New Orleans housewife who holds that the Bible teaches segregation, announced a mass segregation rally in Westwego, La., where segregationists have demonstrated outside a parochial elementary school for three days.

LOSE SACRAMENTS

Perez and Mrs. Gaillot were cut off from the sacraments of the church last spring for opposing the decision to integrate the parochial schools.

Their chief weapon against integration is a white boycott and it cut deeply into attendance at at least two schools in New Orleans and three outside the city.

The schools in Westwego and Harvey in Jefferson Parish and Buras in Plaquemines, 60 miles south of New Orleans, were the key segregationist targets.

Six pistol shots were fired into the front doors of St. Rosalie School in Harvey, just outside New Orleans, early yesterday before classes began.

The school, which has one Negro pupil, was heavily boycotted by whites. A Negro was hanged in effigy outside the school.

A crowd of 75 whites jeered and spat at a Negro mother and white parents bringing children to Our Lady of Prompt Succor School at nearby Westwego.

The school enrollment was one seventh of normal. One man was arrested for spitting at a white parent's car.

Quick OK Likely on Reservist Call

(Continued From Page One)

sachusetts, the senior Republican member of the Senate Armed Services Committee, said he would join with chairman Richard B. Russell, D-Ga., in sponsoring the President's request in the Senate.

"Certainly we should give the President this authority, if he feels it will be helpful to maintain the security of our country," Saltonstall said.

Russell told newsmen the committee will take up the legislation next week and that "In my opinion, there is no question Congress will grant the President this authority."

Aides of Russell said McNamara and the chairman of the Joint Chiefs of Staff, Gen. Lyman L. Lemnitzer, probably will be the only witnesses at the committee hearing.

Senate Republican Leader Everett M. Dirksen of Illinois said Congress cannot quarrel with the President when, as commander-in-chief, he asks for stand-by authority to call up reservists. But Dirksen said, "There will be questions."

"You have a natural curiosity as to what is behind such a sudden call for authority when you have 2.8 million men in uniform," Dirksen said.

The Day in Birmingham

State, Area Candidates Invited to Sept. 22 Tea

BIRMINGHAM—Michigan's two leading gubernatorial candidates, along with those for county public offices, have been invited to the Oakland Citizens League Silver Anniversary Membership Tea Sept. 22.

★ ★ ★

The event at Cranbrook House, 380 Lone Pine Road, Bloomfield Hills, is expected to provide the first and only meeting in Oakland County between Gov. John B. Swainson and his GOP rival George W. Romney during the current campaign.

In addition to candidates for public office and Oakland County elected officials, invitations have been mailed to nearly 1,000 county residents who have demonstrated their concern for good government.

Admission to the tea will be by invitation only.

Mrs. Robert VanderKloot of Bloomfield Hills and Mrs. G. Howard Willett, Birmingham mayor, are heading the membership tea committee.

RECEPTION LINE

Henry S. Booth, who instigated the founding of the league 25 years ago this month, and W. Laurence Shaffner, current president, will head the reception line at Cranbrook House, the ancestral home of the Booth family.

The league is attempting to double its membership during a drive which ends Nov. 6.

The campaign is being conducted by a 34-member committee headed by F. Ward Ouradnik, director of Community House.

When Country Day School opens its doors for the new term Wednesday it will be the first time in the history of the 49-year-old school that more than 300 students have been enrolled, according to headmaster Rodman Snelling.

The Baldwin Public Library will take registrations Monday for enrollment of children in the fall school story hour program.

Application must be made in person. No registrations by phone will be accepted.

The six-week program begins Sept. 18 and each class will be limited to 25 children — 3 to 5 years old.

★ ★ ★

Mrs. Charles Burch, head of the boys and girls department at the library, and members of her staff will conduct the story hours.

Edward Cogger, 18, of 54358 11-Mile Road, South Lyon, last night was awarded a $200 freshman scholarship at Michigan State University, donated by the Optimist Club of Birmingham.

The selection was made by the awards committee of 4-H leaders on the basis of Edward's 4-H Club record.

He expects to study poultry science. He was selected from among five 4-H Club members, all from Oakland County.

Edward is the son of Mr. and Mrs. Arnold Cogger.

Wild Weather Whips West Half of Nation

By The Associated Press

Pounding rains, high winds, snow and cold hit broad areas in the western half of the nation today.

★ ★ ★

Cloudbursts swamped sections of Texas. Flash floods drove scores of families from their homes in the Fort Worth area during the night. One man was missing and may have drowned.

Tornadic winds ripped through Cleburne, 28 miles south of Fort Worth. The winds unroofed a church and destroyed the city garage and several other buildings.

★ ★ ★

Water invaded about 130 homes near Bog Fossil Creek in Richland Hills, a suburb of Fort Worth. Trucks manned by men from the Carswell Air Force Base and others took 140 families from the Sunset Acres and Sundown additions on the west fork of the Trinity River.

Hart Asks Provision to Curb Aid Loss

WASHINGTON (AP) — Sen. Philip A. Hart, D-Mich., has proposed an amendment that would keep Michigan from suffering an immediate $1-million cut in federal aid when the aid formula for the school lunch program is changed.

★ ★ ★

The change, under a House-passed bill, would be from basing aid on the number of children attending schools to basing it on the number participating in the program.

It would become effective one year after the bill is passed.

K's a Ruffian, Frost Reports

Poet Uses Term as One of Admiration and Not Disrespect

MOSCOW (AP)—Poet Robert Frost declared today that Premier Khrushchev believes in magnanimity, and is a ruffian.

★ ★ ★

He did not hide his admiration for the Soviet leader, with whom he spent an hour or more talking Friday.

But it turned out it was Khrushchev who came to see Frost.

The poet flew down to Gagra, on the Black Sea, from Moscow but when it came time Friday for the conference, Frost didn't feel too well, so Khrushchev came over to the government house where the poet was staying.

WENT TO IT

There, Frost, 88, sat on the edge of the bed: "And we went to it." His description of Khrushchev as a ruffian was strictly to express his admiration. It came after he was asked whether Khrushchev had given him any message to carry to President Kennedy.

SHOCKED SOVIETS

"Yes, in a way," he said, but immediately some of his careful associates stopped him and told him he should tell that to Kennedy.

Frost expressed his views to Soviet and foreign correspondents crowded into his apartment in Moscow's best hotel, the Sovetskaya.

The first talk was of politics, but the comment which shook the Russians came in reply to a question as to whether Russian poets were well known in the United States.

"The chief one seems to be Pasternak."

★ ★ ★

Instantly there was a hush, the foreigners waiting for the Russians to react. The Russians were shocked and embarrassed. The late Boris Pasternak, much respected in artistic circles, is still a name which frightens many Russians, for he was virtually read out of Soviet citizenship for his novel "Dr. Zhivago" which won the Nobel Prize in literature in 1958.

School Row Lines Clearly Drawn

No One on Fence in Avondale

By JIM LONG

Fence-straddlers in the Avondale School District?

Not any, if a public meeting last night to discuss the recall of four school board members was an indication.

★ ★ ★

The 90 persons at the meeting were either in favor of the ouster maneuver or dead set against it. There were no in-betweens.

With feelings on the subject sharply divided, there was little chance of anything being accomplished except to learn the others' views.

The meeting in the Auburn Heights Fire Hall was called by the Avondale School District Improvement Association to let residents express their opinions.

WANTS RECALL

The ASDIA wants to recall the officers of the school board, Floyd Cobb, president; David W. Hackett, vice president; Raymond N. Baker, secretary, and Mrs. Genevieve Porter, treasurer, claiming that the four "have not acted in the best interest of the people in the school district."

Cobb, Hackett and Mrs. Porter attended the meeting but made no comment.

The recently organized citizens group contends the four forced LeRoy R. Watt to resign as superintendent because they would not renew his contract.

OWN CHOICE

Watt has stated that he resigned of his own volition to become superintendent of schools in Wooster, Ohio.

★ ★ ★

Since then the chief concern of the ASDIA has become "the speed in which the board took action in naming Watt's successor (George E. Shackelford), three days after his resignation," said Thomas B. Rocker, ASDIA president.

"We believe he could have been named acting superintendent rather than immediately given a full contract," said Rocker.

★ ★ ★

"We have no criticism of Mr. Schackelford — we wish him luck —nor the board in its choice; only in the way in which it was handled."

He said the board allowed no time for the interviewing of other possible candidates. Shackelford was principal of Elmwood Elementary School before being named superintendent.

Recall petitions are being circulated said Rocker, with a target date to obtain 1,500 signatures by Oct. 1. The total is more than required under law.

LISTED SEPARATELY

The petitions list each board member individually, allowing residents to consider the recall of each separately.

A special election would be held within 35 days after verification of the signatures unless a regular election is scheduled within 90 days.

Married this afternoon at the United Presbyterian Church, Drayton Plains, were Joan Webb and Linwood Harrison of Plymouth. Parents of the newlyweds are Mrs. Stanley Seymour of Third Avenue and the late Albert Webb, and the late Mr. and Mrs. Edward Harrison.

MRS. LINWOOD HARRISON

Harrison-Webb Rites Are Performed Today

Honeymooning in northern Michigan following their wedding at United Presbyterian Church, Drayton Plains, this afternoon are newlyweds, Mr. and Mrs. Linwood Harrison. Rev. W. J. Teeuwissen performed the ceremony.

The bride, the former Joan Webb, is the daughter of Mrs. Stanley Seymour of Third Avenue and the late Albert Webb. The bridegroom's parents are the late Mr. and Mrs. Edward Harrison.

The new Mrs. Harrison chose a ballerine length gown of dacron with pleated bouffant skirt and embroidered neckline. A crystal crown held her shoulder length veil of illusion and she carried a bouquet of white rosebuds.

Mrs. Jerome Yates, attended her sister as matron of honor while Earl Harrison of Plymouth served as his brother's best man. Seating the guests was Albert Yates, nephew of the bride.

A reception was held at the bride's mother's home following the wedding.

The couple will reside in Plymouth.

In Noon Ceremony

Pieters-Tokan Vows Told

St. Mark's Church in Warren was the scene this noon of the wedding of Jacqueline Joyce Tokan and Edward M. Pieters of Fenton. He is the son of Mr. and Mrs. John Pieters of Flint. Jacqueline lives on North Berkshire Road.

★

The bride wore a floor length satin gown with bodice of Chantilly lace. The bouffant skirt extended into a chapel train. Her bouffant veil of silk illusion was held by a crown of seed pearls. White sweetheart rosebuds and carnations surrounded a white orchid for her bouquet.

★ ★ ★

Shirley Hughes, a cousin of the bride, was honor attendant, wearing a purple satin dress with lavender sash. She carried a bouquet of pink carnations and pink rosebuds.

★ ★ ★

The bridesmaids, wearing similar gowns, but with purple sashes, were Beverly Hillock, Sharon Cousino and Patricia Babbage, all of Detroit. Their bouquets were pink carnations and rosebuds.

★

Philip Chojnacki was best man with David Brown, Glen Miller, Goldwyn Smith Jr. as ushers. All are from Detroit.

A garden reception at the home of the bride's uncle and aunt, the Michael Michalskis, North Berkshire Road, followed the ceremony.

After a honeymoon at Mackinac Island, the couple will live in Detroit.

Host Baby Shower

Mrs. Jerry Harnack, South Ascot Road, Waterford Township, and Mrs. James Ashley were cohostesses at a baby shower for Mrs. Ronald Kind. Guests at the party at Mrs. Harnack's home included Mrs. Paul Johnson, Fort Knox, Ky.; Mrs. Donald Peters and Diane Ciesielczyk of Chicago.

Vonna Rhew Lynn Nelson, Are Married

Vonna Sue Rhey, daughter of the Floy Rhews, Savoy Street, Waterford Township, and Lynn Charles Nelson, son of Mrs. Lawrence Nelson, Mary Day Avenue and the late Mr. Nelson, were married in First Congregational Church.

★ ★ ★

Sharon Freeman was maid of honor with bridesmaids Carol Nelson, Fay Wheatley and Barbara Martin. Gary Nelson was best man. The ushers included James Wheatley, Paul Megge and Larry Clement.

After a northern Michigan honeymoon, the couple will live in Pontiac.

Susan Ann Swan wed Willard L. VandeWater Jr. of Birmingham in Christ Church Cranbrook Friday afternoon in a double ring ceremony. Her parents are Mr. and Mrs. Harry L. Swan of Bloomfield Township.

MRS. WILLARD L. VANDEWATER JR.

Susan Swan Wed

Repeat Vows

Susan Anne Swan was united in marriage to Willard L. VandeWater Jr. in a double ring midafternoon ceremony Friday in Christ Church Cranbrook.

He is the son of the late Mr. and Mrs. Willard VandeWaters.

She is the daughter of Mr. and Mrs. Harry L. Swan of Bloomfield Township. The bridegroom lives in Birmingham.

★ ★ ★

A flowered Chantilly lace bodice with lace panel front and long lace sleeves crowned the taffeta bridal gown. The dress featured a square scalloped illusion neckline and bustled chapel train of sheath taffeta.

★ ★ ★

A matching taffeta cabbage rose with petals and seed pearls crowned the bride's bouffant lace fingertip veil. She carried a cascade of stephanotis and white roses with a white orchid centered.

SISTER'S ATTENDANT

Cindy Swan was her sister's honor attendant, wearing turquoise silk faille as did bridesmaids Barbara Orr of Birmingham, Nancy Willets of Essex, Conn., and Susan Stanton of Boston.

The maid of honor carried white majestic daisies with ivy and the bridesmaids carried similar bouquets, but of yellow majestics.

Geoffrey MacGlashan of Birmingham served as best man. Ushers were Stephen VandeWater and Glenn Orr, both of Birmingham; Glenn Morse of St. Louis, Mo., Richard Lawless of Philadelphia and Norman Stanton of Boston.

★ ★ ★

The ceremony was followed by a reception at the Kingsley Inn in Bloomfield Hills.

The newlywed Mr. and Mrs. VandeWater Jr. will honeymoon for two weeks in the local mayor's mansion in south Bimini off Florida's east coast. Upon their return the couple will live on Buckingham Road in Birmingham.

DAR Slates Antique Show

Piety Hill Chapter, Daughters of the American Revolution, will stage its 12th annual antique show and sale Wednesday through Saturday at the Birmingham Community House.

★ ★ ★

Visitors may view American, English and Continental antiques within a wide range of price during the hours of 1 to 10 p.m. except Saturday when the show closes at 6 p.m.

★ ★

Highlighting this year's show is the Patron's Brunch, from 10:30 a.m. to 1 p.m. opening day only. This brunch is open to those who have purchased patron's tickets.

Mrs. Sam Yeagley of Annville, Pa., dealer in antiques, is show manager.

Suds Off Slate

To wash a slate or flagstone table top, scoop thick soap or detergent suds from the top of a pail or bowl and rub this firmly over the surface.

★ ★ ★

Rinse with a cloth wrung out of clear water and wipe dry with a soft, clean cloth. Allow the surface to air-dry thoroughly, then apply wax sparingly and polish it to a soft luster.

Trained Assistance at Self-Service Cleaners
DRI-KLEEN
3415 Elizabeth Lake Rd.
Open Daily 9 to 9

Bride-to-Be Is Honored

Judith Marie Lyon was honored at a miscellaneous shower at the home of Betsy Seebald, Oriole Road. Cohostess was Mrs. Michael Denihan.

Judith is the bride elect of Thomas J. Richardson and plans an Oct. 13 wedding.

Guests at the shower included Mrs. Reginald Richardson, the bridegroom's mother; Mrs. Ray Lyon, the bride's mother; Mrs. Jack Seebald and Joni Smith.

★ ★

Others were Kathleen Donlevy, Cynthis Moloney, Mrs. Chester Olson, Becky Olson and Pat Heagerty. Concluding the guest list were Connie Crozier, Mrs. Gary Crake, Karen Gullett and Mary Jean Brandt.

Make-Up Must Be Right

By JOSEPHINE LOWMAN

Here are a few "Dos" and "Don'ts" I have learned from interviewing many experts in the field of make-up, which is truly a magic land that can make you look more beautiful than you naturally are, or less lovely than you naturally are.

Any woman can be made more attractive with make-up, even if it is just a bit of powder on her nose or light mascara on the lashes, or a touch of lipstick and rouge.

Do make down instead of up. When make-up is too heavy, it obscures natural beauty and creates a harsh, hard appearance. It should be applied with a subtle touch and should look as natural as possible.

★ ★ ★

Do use a brown eyebrow pencil instead of a black one, even if you are a brunette. If you are a true brunette, use a combination of brown and black pencils.

Don't place rouge low on the face. This is aging. Do blend it outward so that there is not a defined line.

Don't put on two or more coats of foundation or make-up base. Make the first one heavier, rather than to put on coat after coat.

Don't powder heavily over lines. The powder settles in the creases and makes them more noticeable.

Do use mascara, but be sure that the brush is not too wet. If it is, the lashes will stick together. Black mascara is flattering to everyone but the very blonde woman. She should use brown mascara.

Do use the same powder base and powder on your neck that you use on your face. Be sure that these are well blended on the jawline also.

Don't put on two coats of make-up base, says Josephine Lowman, who gives you make-up pointers today.

pbi

Fall Term Begins Monday September 10
(Day and Evening Classes)

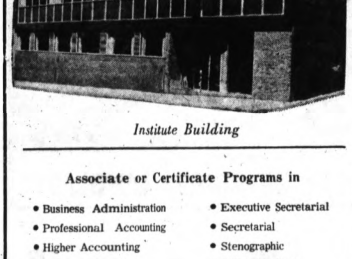

Institute Building

Associate or Certificate Programs in

- Business Administration
- Professional Accounting
- Higher Accounting
- Junior Accounting
- Executive Secretarial
- Secretarial
- Stenographic
- Office Machines

Speedwriting® SHORTHAND

*nancy Taylor CHARM COURSE

*Offered exclusively in Oakland County at PBI

Free Placement Service to Graduates

Pontiac Business Institute, Inc.
18-24 W. Lawrence St. FE 3-7028
Accredited by the Accrediting Commission for Business Schools, Washington, D.C.

4-PC. FRENCH PROVINCIAL Bedroom

- Double Dresser
- Framed Glass Mirror
- 4-Drawer Chest
- Your Choice of Panel

Bookcase or Canopy Bed in antique white and gold. Fruitwood also available!

$129 all 4 pieces $10 DOWN $2.50 WEEKLY

OPEN Mon., Thurs. and Friday till 9 P.M.

WARD'S HOME OUTFITTING COMPANY 48 SOUTH SAGINAW

Division of Thomas Jewelry Company, Inc.

State Officer Speaks to Gold Star Mothers

Chapter Nine, American Gold Star Mothers, Inc., held its Sept. meeting at the Disabled Veterans Hall.

★ ★ ★

Mrs. James Ferguson of Wayne, state president of the group, was the speaker for the evening.

Named to the nominating committee were Mrs. Ralph U. Graham, Mrs. Daisy Langton and Mrs. Lewis R. Young.

Mrs. John E. Bray will entertain the group for a cooperative luncheon at her home on South Midland Street, Sept. 13. The next business meeting will be held the evening of Oct. 2 at DAV Hall.

Pontiac Motors Employees Have More Because They Save The Credit Union Way!
CHIEF PONTIAC EMPLOYEES FEDERAL CREDIT UNION
790 Joslyn—335-9493

New Ideas in Light . . . at Standard Electric

Our large selection of Brand Name Electrical Equipment makes us the Lighting and Heating Center for the Pontiac Area.

Keep your home safe — make sure all wiring is done by a licensed contractor

SEE OUR ELECTRIC HEAT DISPLAY
Public Welcome

Standard ELECTRIC CO.
175 S. SAGINAW—FE 2-9261

SHOWROOM HOURS: Monday 'til 9 Tues., Fri., 'til 5

COME IN and BROWSE
Our Trained Specialists Are Here to Serve You

FREE PARKING ADJACENT TO OUR SHOWROOM

MAKE-OVER PAGES

Yemen's 5 million people occupy a region about the size of Pennsylvania.

Dick Vance's **SKYROOM RESTAURANT**
AT THE NEW TERMINAL BUILDING, PONTIAC MUNICIPAL AIRPORT
Family Food at Family Prices!
You'll Love It . . . the Kids Enjoy the Flight Atmosphere!
Tasty Foods — Friendly Gracious Service!
Open Daily from 7:00 A.M. to 10:00 P.M.
MAKE A DATE for TONIGHT or SUNDAY—Phone 673-2370

Home Run Derby

Guess the number of home runs hit in both major leagues beginning with all games played on September 15 up to and including September 21 games. THE WINNER RECEIVES ENOUGH 100% NYLON CARPET, PAD and INSTALLATION INCLUDED, TO COVER ANY 12x12 BEDROOM. Market Value $122.40.

Fill out the coupon below and bring in your guesses to the store by 9:00 p. m., September 14, 1962. In case of ties the earliest entry will be the winner.

Your Name .....
Street Address .....
City ..... Zone .....
State .....No. of Home Runs .....

4528 Dixie Highway
Drayton Plains
OR 3-2100 OR 3-3311

Karen's CARPETS

★ **Braided Rugs** ★

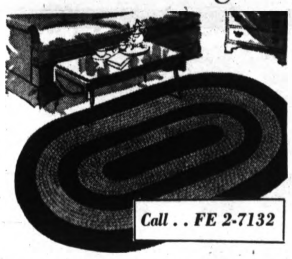

Call . . FE 2-7132

Cleaning Adds Life to Braided Rugs!

New Way professional cleaning methods — will restore the original luster and color to your rugs. The deep cleaning will also remove the grit and dirt that cuts nap — add life to your rugs, have them cleaned by New Way.

Courteous, Free Pick-Up and Delivery

New Way Rug and Carpet Cleaners
42 Wisner Street · Pontiac

WHAT DO YOU NEED?
FREE P.A.S.S.
Personal Arrangements Service System
ARRANGEMENT FOR — Anything, Anytime, Anywhere
• Building • Preparation
• Buying • Representing
• Selling • Other Needs
Call FE 8-9408

Today's Television Programs

Programs furnished by stations listed in this column are subject to changes without notice

Channel 9—CKLW-TV | Channel 7—WXYZ-TV | Channel 4—WWJ-TV | Channel 2—WJBK-TV | Channel 56—WTVS

SATURDAY EVENING

6:00 (2) Journey to Adventure
(4) M Squad
(7) World of Sports (Cont.)
(9) Pupeye and Pals
6:30 (2) Highway Patrol
(4) News—Dick Westerkamp
(7) Horse Race
(9) Popeye (Cont.)
6:40 (4) Sports
6:45 (4) News
7:00 (2) Death Valley Days
(4) Ripcord
(7) Beany and Cecil
(9) Ted Lindsay
7:15 (9) Wheel Spin
7:30 (2) Perry Mason
(4) (Color) Wells Fargo
(7) Calvin and the Colonel
(9) Playdate
8:00 (2) Perry Mason (Cont.)
(4) Wells Fargo (Cont.)
(7) Room for One More
(9) Playdate (Cont.)
8:30 (2) Defenders
(4) Anatomy of the Senate (Special)
(7) Leave It to Beaver
(9) Cheaters
9:00 (2) Defenders (Cont.)
(4) Movie: "It Happens Every Spring." (1949). It's spring and, as usual, university instructor Vernon Simpson's thoughts turn to baseball. Simpson used to fancy himself pitcher and now he gets chance to be star. Ray Milland, Jean Peters, Paul Douglas.
(7) Lawrence Welk
(9) Tommy Ambrose
9:30 (2) Miss America Pageant
(4) Movie (Cont.)
(7) Welk (Cont.)
(9) Discovery
10:00 (2) Gunsmoke
(4) Movie (Cont.)
(7) Boxing: Willie Pastrano vs. Rudolph Diaz
(9) News.
10:10 (9) Weather, Sports
10:20 (9) Telescope UAW
10:30 (9) Case for the Courts
10:45 (7) Sports
11:00 (4) News
(7) News
(9) Movie: "White Cargo." (1942). Assistant to foreman on African rubber plantation falls in love with native girl, who has reputation as temptress. Walter Pidgeon, Hedy Lamarr.
11:15 (4) Weather
(7) Weather
11:20 (4) Sports
(7) Movie: "Tap Roots." (1948). During Civil War, influential family attempts to keep their valley neutral. Van Heflin, Susan Hayward, Boris Karloff, Julie London.
11:30 (4) Movie: 1. "Lifeboat." (1944). During World War II, freighter is sunk by German U-boat. Among survivors in one lifeboat are wealthy industrialist and commander of German submarine. Tallulah Bankhead, William Bendix, Walter Slezak. 2. (Color) "Sound of Fear." Playboy comes to realization that his only hope of clearing himself of murder charge is to expose his father's past. Jerry Paris.
12:00 (2) News
12:15 (2) Sports
12:20 (2) Weather
12:25 (2) Movie: 1. "The Jackpot." (1959). Head of small-town family becomes involved in radio quiz program. James Stewart, Barbara Hale, James Gleason. 2. "In Name Only." (1939). Wife refuses to give her husband divorce, even though she does not love him. Carole Lombard, Cary Grant, Kay Francis, Charles Coburn.

SUNDAY MORNING

7:25 (4) News
7:30 (4) Farm Report
7:45 (7) Americans at Work
7:55 (2) Meditations
8:00 (2) Mass for Shut-ins
(4) Industry on Parade
(7) Rural Newsreel
8:15 (9) Billboard
8:15 (4) Davey and Goliath
(9) Sacred Heart
8:30 (2) Christophers
(4) Catholic Hour
(7) Talk Back
(9) Temple Baptist Church
8:45 (2) With This Ring
9:00 (2) Decisions
(4) Church at the Crossroads
(7) Seekers
(9) Oral Roberts
9:15 (2) To Dwell Together
9:30 (2) Detroit Pulpit
(4) (Color) Bozo the Clown
(7) Understanding Our World
(9) Christophers
10:00 (2) This Is the Life
(4) (Color) Diver Dan
(7) Faith for Today
(9) Cathedral of Tomorrow
10:30 (2) Felix the Cat
(4) (Color) Heckle and Jeckle
(7) QT. Hush
11:00 (4) House Detective
(7) Realm of the Wild
(9) Herald of Truth
11:15 (2) Cartoon Cinema
11:30 (2) Washington Conversation
(7) Championship Bowling
(9) Movie: "Devil's Island."
11:55 (2) News

SUNDAY AFTERNOON

12:00 (2) Detroit Speaks
(4) U. of M. Presents
12:30 (2) Report from Washington
(4) Builders' Showcase
(7) Starlit Stairway
1:00 (2) Camera Three
(4) Tennis
(7) World Adventure Series
(9) Movie: "The Green Glove."
1:30 (2) International Zone
(7) Inside Politics
2:00 (2) Escape from Red China
(7) Youth Bureau
2:30 (2) Movie: "Race Street."
(4) Editor's Choice
3:00 (7) Issues and Answers
3:30 (4) World Series of Golf
(7) Pro Football
(9) Movie: "The Mortal Storm."
4:00 (2) Movie: "If I Were King."
8:00 (4) Profile
5:30 (9) Troubleshooters

SUNDAY EVENING

6:00 (2) Twentieth Century
(4) Meet the Press
(7) Football
(9) Popeye and Pals
6:30 (2) True Adventure
(4) This Is NBC News
(7) Overland Trail
(9) Movie: "Casablanca."
7:00 (2) Lassie
(4) Bullwhikk
(7) Overland Trail (Cont.)
(9) Movie (Cont.)
7:30 (2) Dennis the Menace
(4) (Color) Walt Disney's World
(7) Follow the Sun
(9) Movie (Cont.)
8:00 (2) Ed Sullivan
(4) Disney (Cont.)
(7) Follow the Sun (Cont.)
(9) Telescope UAW
8:30 (2) Sullivan (Cont.)
(4) Sir Francis Drake
(7) Movie: "Run Silent, Run Deep." (1958) His last submarine destroyed in Japan's Bungo Straits, Cmdr. "Rich" Richardson is assigned to Helm of USS Nerka. News doesn't sit too well with Lt. Jim Bledsoe—he expected to be named sub's captain. Clark Gable, Burt Lancaster.
(9) CBC News Magazine
9:00 (2) Theatre
(4) Bonanza
(7) Movie (Cont.)
(9) Close-Up
9:30 (2) Who In the World?
(4) Bonanza (cont.)
(7) Movie (Cont.)
(9) Close-Up (Cont.)
10:00 (2) Candid Camera
(4) Show of Week
(7) Movie (Cont.)
(9) Close-Up (cont.)
10:30 (2) What's My Line
(4) Show of Week (Cont.)
(7) Lawman
(9) News
10:40 (9) Weather, Sports
10:50 (9) Telescope UAW
11:00 (2) News
(4) News
(7) News
(9) Mary Morgan
11:15 (2) Sports
(4) Weather
(7) Weather
11:20 (2) Weather
(4) Sports
(7) Movie: "The Swordsman." (1948). In 18th-century Scotland, two families have long been carrying on a bitter feud. Larry Parks, Ellen Drew.
11:25 (2) Movie: "Safari." (1940) On hunting expedition in Africa, among party is girl whose only love was killed in Spain. Madeleine Carroll, Douglas Fairbanks Jr., Tullio Carminati.
11:30 (4) Thriller
(9) Movie: "The Firefly." (1937) A pretty Spanish spy and captain of French intelligence office fall in love. Jeannette MacDonald, Allan Jones, Warren Williams.

MONDAY MORNING

6:15 (2) Meditations
6:30 (2) On the Farm Front
6:25 (2) News
6:30 (2) Spectrum '62
7:00 (2) B'wana Don
(4) Today
(7) Funews
7:30 (7) Johnny Ginger
8:00 (2) Captain Kangaroo
8:30 (7) Jack La Lanne
8:45 (56) Spanish Lesson
9:00 (2) December Bride
(4) Living
(7) Movie: "The Next Time We Love," Part 1.
(56) Book Parade
9:30 (2) Millionaire
(56) Numbers and Numerals
10:00 (2) Connie Page
(4) Say When
(56) Our Scientific World
10:20 (7) Tips 'n' Tricks
10:25 (7) News
10:30 (2) I Love Lucy
(4) (Color) Play Your Hunch
(7) Big Payoff
(56) French Lesson
10:40 (56) Spanish Lesson
10:55 (9) Billboard
11:00 (2) Verdict Is Yours
(4) (Color) Price Is Right
(7) Ernie Ford
(9) Holiday in Canada
11:05 (36) Spanish Lesson
11:30 (2) Brighter Day
(4) Concentration
(7) Yours For A Song
(9) Movie: "Vacation From Love."
11:55 (2) News

MONDAY AFTERNOON

12:00 (2) Love of Life
(4) (Color) Your First Impression
(7) Jane Wyman
12:30 (2) Search for Tomorrow
(4) Truth or Consequences
(7) Camouflage
12:40 (56) Spanish Lessons
12:45 (2) Guiding Light
12:50 (9) News
12:55 (7) News
(4) News
1:00 (2) Star Performance
(4) Best of Groucho
(7) Gale Storm
(9) Movie: "The Penalty."
1:10 (56) French Lesson
1:30 (2) As The World Turns
(4) People Are Funny
(7) How To Marry A Millionaire
(56) World History
1:55 (4) Faye Elizabeth
2:00 (2) Password
(4) Jan Murray
(7) Day in Court
(56) Adventures in Science
2:25 (4) News
2:30 (2) Divorce Court
(4) Loretta Young
(7) Seven Keys
(56) Tomorrow's Craftsmen
3:00 (4) Young Dr. Malone
(7) Queen For A Day
(9) Movie: "Hell Below."
3:30 (2) To Tell the Truth
(4) Our Five Daughters
(7) Who Do You Trust?
3:55 (2) News
4:00 (2) Secret Storm
(4) Make Room for Daddy
(7) American Bandstand
(9) Summer Magazine
4:30 (2) Edge of Night
(4) Here's Hollywood
4:50 (7) American Newstand
4:55 (4) News
5:00 (2) Movie: "Panama Lady."
(4) (Color) George Pierrot
(7) Action Theater
(9) Popeye and Pals
(56) What's New?
5:30 (56) Americans at Work
5:45 (56) News Magazine
5:55 (4) Carol Duval

MONACO

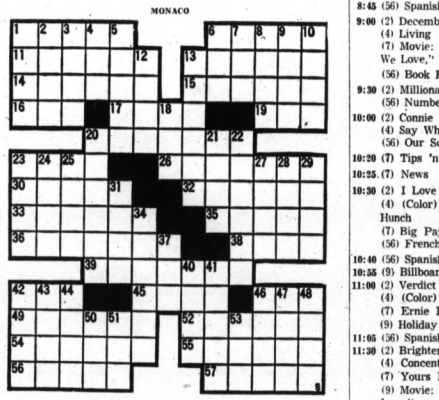

ACROSS
1 Monte — is one of Monaco's three communes
6 Its Princess — is a former U.S. movie star
11 Standards of perfection
13 Peruser
14 Machine part
15 Penetrates
16 Bitter vetch
17 Parent's sister
19 Seine
20 Tempers
23 Goggler
26 Swaggered
30 Singing voice
32 Languid
33 Dinner course
34 Hebrew month
3 Corded fabrics
4 Race course circuit
5 New York city
6 Military man (ab.)
7 Rodent
8 Arabian gulf
9 Bird bill protuberance
35 World ——
36 Humblest
38 Nokia flax
39 Parts of coats
40 Deed
43 It ——s revenue from gaming tables of its casino
46 Regimental sergeant major (ab.)
49 Arrow poison
52 Alleviation
54 Cowardly
55 Redactor
56 Indian home
57 Exalt

DOWN
1 Quote
10 Formerly
11 Stupefy
13 Keep back
14 Fiber knots
20 Embellishes
21 Oilboots
22 Primaces
23 Plant part
24 Geological period (comb. form)
25 Brasilian tapir
27 Rolletude
28 Eject
29 Colorings
31 Stagger
34 Physostigmine
37 Golf mound
40 Fewer holder
41 Aftersong
42 Account (ab.)
45 Remedy
48 Snare
46 One's own share
47 Highlander
48 Simple
50 Rail
51 Sheepfold
53 "Diamond" gal

Answer to Previous Puzzle

We are EXPERTS in GAS HEATING and We Represent the HEAT'N'EST GAS BURNER ever developed
Call us in
FREEMAN-Burdett RADI-HEAT GAS EQUIPMENT
BUY NOW! Start Paying in '63
MICHIGAN HEATING, INC.
88 Newberry FE 2-2254

1962 AIR CONDITIONERS $161.00
SWEET'S Radio & App.
422 W. Huron FE 4-1153

SOFT WATER $3 PER MONTH
Hard Water Trouble?
CALL US
We Service All Makes
LINDSAY SOFT WATER CO.
Division of Mich. Heating, Inc.
88 Newberry St. FE 8-6621

he forgot...
he wasn't right on the field
And it's easy to forget this way when your T-V picture is really life-like. We know how to keep your set in tip top shape, too! Just call
Electronic TUBES

Authorized Dealer
GENERAL ELECTRIC
Electronic TUBES
CALL
Any of the TESA of OAKLAND COUNTY members listed here for your electronic service needs.
Blake Radio & TV FE 4-5791
3140 W. Huron, Pontiac
Arnold & Stover TV UL 2-3800
2287 Auburn Rd., Pontiac
Dalby Radio & TV FE 4-9802
248 Lehigh, Pontiac
Dobat TV & Radio OL 2-4722
104 W. University, Rochester
C & V TV Inc. FE 4-1515
158 Oakland, Pontiac
Condon Radio & TV FE 4-9736
530 W. Huron, Pontiac
Hod's Radio & TV FE 4-5841
770 Orchard Lake, Pontiac
Johnson Radio & TV FE 8-4569
45 E. Walton, Pontiac
Jones Radio & TV 682-1350
3715 Dixie Highway, Keego Harbor
Lakeland Electronics OR 3-0111
7639 Highland Rd., Pontiac
Lake Orion Appl. MY 2-5711
138 S. Broadway, Lake Orion
Latimer Radio & TV OR 3-2652
3530 Sashabaw, Drayton Plains
Obel TV FE 4-4945
3480 Elizabeth Lake, Pontiac
Peer Appliance EM 3-4114
8161 Commerce Rd., Union Lake
Stefanski Radio & TV FE 2-6967
1157 W. Huron, Pontiac
Sweet's Radio & TV FE 4-1133
422 W. Huron, Pontiac
Al Rooding TV MY 3-1124
900 Joslyn Rd., Lake Orion
Television Serv. Co. MI 6-3500
887 E. Maple, Birmingham
Walton Radio & TV F 2-2257
515 E. Walton, Pontiac
WKC. Inc., Service Dept. FE 3-7114
20 W. Alley, Pontiac

SONOTONE
House of Hearing
Free Hearing Tests
Free Parking at Rear of Building
Open Eves. by Appointment
29 E. Cornell (Off Baldwin)
FEderal 2-1225
PONTIAC, MICH.

September Special!
CHANNEL 6 ANTENNA KITS
FOR BETTER FOOTBALL RECEPTION
• Easy, Quick-Rig Assembly
• Everything Needed to Attach to Your Present Outdoor Antenna
• 1—5-Element Ch. 6 Antenna
• 1—Knife Switch
• 50 Ft. Lead-In Wire
• 4 Stand-Off Insulators
Available at TESA Dealers Listed on This Page
only $7.95

DON'T FORGET...
Tonight at 9:30!
Watch the Miss America Pageant on Channel 2
Hampton's
ELECTRIC COMPANY
825 West Huron St.
FE 4-2525
Your Pontiac Philco Dealer

TV Features

By United Press International

SATURDAY

"ANATOMY OF THE SENATE," 8:30 p.m. (4). John Chancellor is anchor man of second program in "The Campaign and the Candidate" series. Key Senate races, including that of Edward M. Kennedy, are examined.

MISS AMERICA PAGEANT, 9:30 p.m. (2). Selection of Miss America of 1963 from Atlantic City, N.J. In the 2½-hour broadcast, viewers will get a look at 54 contestants.

Winner receives $10,000 scholarship. Bert Parks is on-stage master of ceremonies. Hostess-commentators include former Misses America Marilyn Van Derbur, Mary Ann Mobley, Lynda Lee Mead and Nancy Anne Fleming.

FIGHT NIGHT, 10 p.m. (7). Willie Pastrano and Rodolfo Diaz in 10-round heavyweight bout from Miami Beach Auditorium.

SUNDAY

NATIONAL SINGLES TENNIS CHAMPIONSHIPS, 1 p.m. (4). 82nd annual amateur tournament from Forest Hills, N.Y.

WORLD SERIES OF GOLF, 3:30 p.m. (4). Gary Player, Arnold Palmer and Jack Nicklaus play for $50,000 first-place money at the Firestone Country Club in Akron, Ohio. (Color).

PRO FOOTBALL, 3:30 p.m. (7). First seasonal broadcast for American Football League games finds New Titans at the Oakland Raiders. Jack Buck and George Ratterman are commentators.

SIR FRANCIS DRAKE, 8:30 p.m. (4). "Lost Colony of Virginia." The final episode of this British import. Capt. Drake gets help from two spirited ladies—Queen Elizabeth I and a stowaway. "Car 54, Where Are You?" returns to this slot next week.

COLOR TV SERVICE and SALES
5 YEARS EXPERIENCE
AUTHORIZED SERVICE
CONDON'S RADIO & TV
730 West Huron FE 4-9736
Across From New Post Office

FURNACE CLEANING
We Clean
GAS — OIL — COAL
• HOT AND COLD AIR DUCTS
• CHIMNEYS
KLEEN AIR FURNACE CLEANERS
Jim Lonie OR 3-0100

--Today's Radio Programs--

WJR (760) | CKLW (800) | WWJ (950) | WXYZ (1270) | WCAR (1130) | WPON (1460) | WJBK (1500)

TONIGHT

6:00—WJR, News
CKLW, News
WWJ, News
WXYZ, Weiss
WCAR, Art Cooper
WPON, News, Sports
WJBK, Dick Lee
6:30—CKLW, Sec. State
WJR, Trends
WWJ, Monitor
WPON, News, Dale Tino
7:00—WJR, Cap. Gown
WXYZ, Lee Allan
CKLW, News
WJBK, Jack, Bellboy
WCAR, Dan Logan
WPON, News, Dale Tino
7:30—WJR, Broadway
WWJ, Monitor
CKLW, C. McClellan
8:00—WJR, Party Time
WPON, News, Tino
9:00—WPON, News, Tino
9:30—WWJ, Melody
10:00—WWJ, Melody
WPON, News, Tino
11:00—WWJ, News
WCAR, News, Sports
WPON, News, Tino
11:10—WWJ, Melodies
11:30—WJR, Music
WWJ, Music 'til Dawn
WCAR, Dan Logan

SUNDAY MORNING

6:00—WJR, Farm Review
CKLW, Album Time
WXYZ, View Point MSU
6:30—WJR, Organ Encores
WJBK, Heartbeat Theater
WXYZ, Young People WSU
CKLW, March of Faith
7:00—WJR, News, Hymns
WXYZ, American Farmer
CKLW, Church of Air
WJBK, Heart of Crucified
WCAR, News, Woodling
WPON, Episcopal Hour
7:30—WJR, Farm Forum
WWJ, Mariner's Church
WXYZ, Guest Star, Religion
CKLW, Slaughter Tab.
WJBK, Ave Maria Hour
WPON, Sun. Serenade, News
CKLW, Baughey Tabernacle
8:00—WJR, Sunrise Service
WWJ, News, Music
WXYZ, Dr. Bob Pierce
CKLW, Your Worship Hour
WJBK, Music with Words
8:30—WJR, Hentire Valley
WXYZ, Revival Hour
CKLW, Pontiac Baptist
WJBK, Protestant Hour
9:00—WJR, News, Piano Portraits
WWJ, Crossroads Church
WXYZ, Radio Bible
CKLW, Bethesda Temple
WJBK, Voice of Church
WCAR, News, Patrick
WPON, Warsaw Concerto
9:30—WJR, Album, Religion
WWJ, News, Music
WXYZ, Voice of Prophecy
CKLW, Heb. Christian
WJBK, World Tomorrow
10:00—WJR, Moments in Music
WWJ, News, Radio Pulpit
WXYZ, Wings of Healing
CKLW, Radio Bible
WJBK, News, Town Hall
WPON, Emmanuel Bapt.
10:30—WWJ, News, Scouts
WXYZ, Pilgrimage
CKLW, Oral Roberts
WJBK, Background
11:00—WWJ, St. Paul's Cath.
WXYZ, Israel Message, News
CKLW, Pontiac Baptist
WJBK, News, World Review
11:30—WJR, Salt Lk. Choir
WXYZ, Christian in Action
CKLW, News, Anglican
WJBK, From the People

SUNDAY AFTERNOON

12:00—WJR, News, Guest
WWJ, News, Lynker
WXYZ, Fred Weiss, News
WPON, News, Chuck Lewis
WJBK, News, D. Millan
CKLW, Windsor Labor
12:30—WJR, Sun. Supplement
WWJ, News, Lynker
WXYZ, Fred Weiss, News
CKLW, Bob Stanton
1:00—WJR, Sunday Fan Fare
WWJ, News, Pre-Game
WCAR, Music
WJBK, News, Dave Millan
WXYZ, Fred Weiss, News
WPON, Detroit Lions Show
CKLW, News, Staton
1:30—WPON, McLeod Show
WWJ, Tiger Baseball
2:00—WXYZ, Fred Weiss, WPON, News, Bob Greene
WJBK, News, Dave Millan
CKLW, News, Staton
3:00—WPON, News, Olsen
WXYZ, Fred Weiss, News
WCAR, News, Logan
WJBK, News, Dave Millan
CKLW, News, Staton
3:30—WCAR, News, Logan
4:00—WJR, Navy Hour, U.N.
WPON, Mike Wilson, News
WWJ, Scoreboard
WXYZ, Fred Weiss, News
WJBK, News, Dave Millan
CKLW, News, Staton
4:30—WJR, Story Hour
WWJ, News, Melody
WCAR, News, Logan
5:00—WJR, Hawaii Calls
WWJ, News, Monitor
WJBK, News, Dave Millan
WXYZ, Fred Weiss, News
WPON, News, Wilson Show
CKLW News, Staton
5:30—WJR, Campus Concert
WWJ, News, Monitor
WCAR, News, Logan
WJBK, News, Dave Millan

SUNDAY EVENING

6:00—WJR, News, Tales of Red Man
WWJ, News, Considine
WXYZ, Sebastian, News
WJBK, News Assign. Detroit
WCAR, News, Logan
WPON, News, Wilson
6:30—WJR, Spectrum
WWJ, Meet the Press
WJBK, Con-Con Report
CKLW, Christadelphians
7:00—WWJ, News, Monitor
CKLW, Radio Church
WXYZ, Sebastian, Sports
WJBK, News, Law In News
7:30—WJR, Scope
WWJ, Meet the Press
WJBK, Science News
CKLW, Word of Life
WXYZ, Sebastian, News
8:00—CKLW, Voice of Prophecy
WWJ, Monitor, News
WXYZ, Sebastian
WPON, Church of Week
WJBK, Young America, Books
8:30—WJR, Hymns of Faith
WWJ, News, Monitor
WXYZ, Fred Weiss, News
WWJ, News, Monitor
WJBK, About Books
9:00—WJR, Chapel Hour
WXYZ, Documentary
WJBK, News, Concert Hall
CKLW, Grosse Pt. Bd.
WCAR, Brotherhood Show
WPON, Pontiac Reports
9:30—WJR, Laymen's Hour
WWJ, News, Monitor
CKLW, Bible Study
WXYZ, Fred Weiss, News
10:00—WJR, Percy Faith
WWJ, Catholic Hour
WXYZ, Truth Herald, News
CKLW, Hr. of Decision
WPON, Mike Wilson
WWJ, Catholic Hour
WJBK, News, Stereo
10:30—WJR, Ask Professor
WWJ, Catholic Hour
WXYZ, Revival Time
CKLW, Light, Life Hr.
11:00—WJR, News, Sports
WXYZ, Your City, Detroit
CKLW, Elder Morton
WJBK, Music from Albums
WPON, News, Wilson
WWJ, News, Music
11:30—WJR, Music 'fore Mid.
WWJ, News, Music
CKLW, Bit of Heaven
WXYZ, Issues, Answers

MONDAY MORNING

6:00—WJR, Voice of Agri.
WWJ, News, Roberts
WXYZ, Fred Woll, News
CKLW, Farm Hour
WJBK, News, Avery
WCAR, News, Sheridan
WPON, News, Chuck Lewis
6:30—WJR, Music Hall
WWJ, News, Roberts
CKLW, Eye Opener, David
WJBK, News, Avery
WCAR, News
WXYZ, Wolf, News
7:00—WJR, News, Music Hall
WWJ, News, Roberts
WXYZ, News, Wolf
CKLW, News, Toby David
WJBK, News, Avery
WCAR, News
WPON, News, Don McLeod
7:30—WXYZ, News, Wolf
WWJ, News, Roberts
CKLW, News, David
WJBK, News, Avery
WCAR, News, Sheridan
8:00—WJR, News, Guest
WWJ, News, Roberts
WXYZ, News, Wolf
WJBK, News, Avery
WPON, News, Don McLeod
8:30—WJR, Music Hall
CKLW, News, David
WJBK, News, Avery
9:00—WJR, News, Murray
WWJ, News, Martens
WXYZ, Paul Avery, Wolf
CKLW, News, Toby David
WJBK, News, Avery
WPON, News, Don McLeod
WCAR, News, Martyn
9:30—??JR, Jack Harris
WXYZ, Fred Woll
CKLW, Mary Morgan
10:00—WJR, Earl Haas
WWJ, News, Martens
WXYZ, Breakfast Club
CKLW, Joe Van
WJBK, News, Clark Reid
WCAR, News
WPON, News, Jerry Olsen
10:30—CKLW, Kennedy Calling
11:00—WJR, Newsnoon, Health
WWJ, News, Lynker
CKLW, Time to Chat
WJBK, News, Reid
WXYZ, Winter
WPON, News, Olsen Show
11:30—WJR, Time For Music
WWJ, News, Lynker
WXYZ, Winter, News
CKLW, Joe Van

MONDAY AFTERNOON

12:00—WJR, News, Farm
WWJ, News, Lynker
WXYZ, Winter
CKLW, Joe Van, Grant
WJBK, News, Reid
WCAR, News, Purse
WPON, News, Jerry Olsen
12:30—WJR, Time for Music
WWJ, Lynker, Pre-game
CKLW, Joe Van
WJBK, News, Reid
WXYZ, Winter, News
1:00—WJR, News, Showcase
WWJ, Tiger Baseball
WPON, News, Olsen Show
WCAR, News, Music
WJBK, News, Reid
WXYZ, Winter, News
CKLW, News, Joe Van
2:00—WJR, News, Showcase
WPON, News, Bob Green
WJBK, News, Robert Lee
WXYZ, Winter, News
CKLW, News, Joe Van
2:30—CKLW, News, Shift Ek
3:00—WJR, News, Showcase
CKLW, Dayton, Sheridan
WCAR, News, Sheridan
WJBK, News, Lee
WPON, News, Bob Green
WXYZ, Sebastian
3:30—WJR, Music Hall
WWJ, Scoreboard
CKLW, Kennedy Calling
WXYZ, Sebastian, News
4:00—WJR, News, Clark
WWJ, News, Hillman
WXYZ, Sebastian
CKLW, News, Davies
WJBK, News, Lee
WCAR, News, Sheridan
WPON, News, Bob Green
4:30—WJR, Music Hall
WWJ, Emphasis, Hultman
CKLW, News, Davies
WXYZ, Sebastian, News
5:00—WJR, News, Music Hall
WWJ, News, Bumper Club
WXYZ, Sebastian
WJBK, News, Lee
WPON, News, Bob Green

Death Notices

BOLTON, SEPTEMBER 8, 1962, Myrtle Belle, 93 Ruth St.; age 77; beloved wife of Fred D. Bolton; dear mother of Mrs. Owen (Ruth) Proffer, Mrs. Kenneth (Lillian) Upton, Mrs. John (Rosa) Hupp, Carl, Harold M. and La-Vern Bolton; dear sister of Mrs. Scott (Dollie) Kelley and Mrs. Roy (Lillian) Cummins. Also survived by ten grandchildren and great-grandchild. Funeral service will be held Monday, September 10 at 2 p.m. at the D. E. Pursley Funeral Home. Interment in Mt. Hope Cemetery, Lapeer. Mrs. Bolton will lie in state at the D. E. Pursley Funeral Home.

BLAGOJEV, SEPTEMBER 7, 1962, Aleska (Alex Blago) 358 E. Tennyson St.; age 77; beloved husband of Dorothy Blago; dear father of Mrs. Eugene (Violet) Williams, Rudy, Nicholas and Samuel Blago; also survived by one sister, one brother and one grandchild. Funeral service will be held Tuesday, September 11 at 1 p.m. at the Kucko Funeral Home, Akron, Ohio. Interment in Akron Cemetery. Mr. Blago will lie in state at the Donelson-Johns Funeral Chapel, Pontiac until 11 a.m. Sunday at which time he will be taken to the Kucko Funeral Home, Akron, Ohio for service and burial on Tuesday. Friends may call at the funeral home Monday, 2 to 4 and 7 to 9 p.m.

CAMPBELL, SEPTEMBER 7, 1962, George D., 3124 Lincolnview, Auburn Heights; age 63, beloved husband of Mabel Campbell; dear father of Mrs. Martin (Jane) A. George and Jerry Campbell; dear brother of Mrs. Vera Schmidt, Hugh, Mrs. Mildred Bracker, Mrs. Mae Bliss and L. and Wesley Campbell; also survived by nine grandchildren. Funeral service will be held Sunday, September 9, at 2:30 p.m. at the Moore Chapel of Sparks-Griffin Funeral Home, Auburn Heights, after which time he will be taken to the Smith Funeral Home, Kingsley, for services and burial on Tuesday. Interment in Fife Lake Cemetery. Mr. Campbell will lie in state at the Moore Chapel of the Sparks-Griffin Funeral Home, Auburn Heights.

DITCHFIELD, SEPTEMBER 6, 1962, Anna King, 7347 Paxton Ave., Chicago; age 83; dear sister of Margaret Kirk; dear aunt of Margaret Reist. Graveside services will be held Monday, September 10 at 2 p.m. at Charlotte, Michigan. Interment in Charlotte Cemetery. Miss Ditchfield will lie in state at the Donelson Funeral Home, Sunday, September 9.

LINSENMAN, SEPTEMBER 6, 1962, Albert, 703 Blake St.; age 80; beloved husband of Lucille Linsenman; dear father of Albert Linsenman, Cornelious, Carl and Clayton Linsenman and Mrs. Thelma Pringle; dear brother of Alfred and Leo Linsenman, Mrs. Julia McGinnis, Mrs. Alvina Price and Mrs. Ida Post; also survived by 18 grandchildren and 27 great-grandchildren. Recitation of the Rosary will be Sunday, September 9, at 8 p.m. at the Voorhees-Siple Funeral Home. Funeral service will be held Monday, September 10, at 9:30 a.m. at St. Michaels Catholic Church with Fr. James L. Hayes officiating. Interment Mount Hope Cemetery. Mr. Linsenman will lie in state at the Voorhees-Siple Funeral Home.

MOON, SEPTEMBER 7, 1962, James C., 6926 Tampon Ct., Independence Twp.; age 74; dear father of Maurice F. Moon; also survived by five grandchildren. Funeral service will be held Monday, September 10 at 11 a.m. at the Lewis E. Wint Funeral Home, Clarkston, with Rev. E. H. Dubois officiating. Interment at White Chapel. Mr. Moon will lie in state at the Lewis E. Wint Funeral Home, Clarkston.

—BOX REPLIES—
At 10 a.m. Today there were replies at The Press office in the following boxes:
2, 5, 15, 17, 33, 67, 68, 71, 75, 78, 79, 80, 85, 87, 88, 89, 93, 100.

In Memoriam

IN LOVING MEMORY OF WILLIAM E. Humphrey, who passed away September 8, 1957.
What we'd give to clasp his hand His dear, beloved face to see To see his smile and hear his voice That meant so much to me.
Sadly missed by mother, Mabel and brother, Thomas.

Announcements 3

'AVON CALL'S'O" — FOR SERVice in your home. FE 4-0506.
GROUPS, CHURCHES, ORGANIZations. $50 for selling??? FE 2-3033.
GET OUT OF DEBT ON A PLAN you can afford . . .
SEE
MICHIGAN CREDIT COUNSELORS
702 Pontiac State Bank Bldg.
FE 8-0456
Pontiac's oldest and largest budget assistance company.
IN DEBT
Arrange to pay all your bills with one small weekly payment.
BUDGET SERVICE
18 W. Huron FE 4-0001
SPECIAL — COLD WAVE, $5.50. Expert home. FE 4-0506.
GROUP 2 CHURCHES, ORGANIZations. $50 for selling??? FE 2-3033.
LOSE WEIGHT SAFELY AND economically with new prescription Dex-A-Diet tablets. 95 cents at Simms.
Pay Off Your Bills
without a loan
Payments low as $10 wk.
Protect your job and Credit
Home or Office Appointments
City Adjustment Service
714 W. Huron FE 5-9281
SINCE THE DEATH OF MY HUSband, Ben M. Powell, I will continue the trucking business as in the past. The business will continue under the name of Ben. M. Powell. Signed Mary Powell, 6440 Orion Rd., Clarkston, Mich.
THE CALVARY MISSIONARY Church at 306 Midway will have Rev. T. Jones S. Campbell of Illinois who has the ministry of the word of knowledge. Beginning Tues., Sept. 11 at 7:30 p.m.

Funeral Directors 4

C. J. GODHARDT FUNERAL Home, Keego Harbor Ph. 682-0200
COATS
FUNERAL HOME
GRAYTON PLAINS OR 3-7197
D. E. Pursley
FUNERAL HOME
Invalid Car Service
FE 4-1511
Donelson-Johns
FUNERAL HOME
"Designed for Funerals"
HUNTOWN
FUNERAL HOME
Serving Pontiac for 50 Years
79 Oakland Ave. FE 2-0186
SPARKS-GRIFFIN
FUNERAL HOME
"Thoughtful Service" FE 2-5941
Voorhees-Siple
FUNERAL HOME FE 2-8078
— Established Over 40 Years —

Cemetery Lots 4-A

4 GRAVE LOTS, WHITE CHAPEL Memorial Park. Priced $350. Will sell for same. OL 3-0818.
FOUR ADJOINING LOTS TO SELL at White Chapel Memorial Cemetery. Space three of section 6-66 and spaces one, two and three of section 6-65, Block H-2). Will sell two or all four. Write to Mr. Kenneth E. Patten, 1015 12th Avenue, Palmetto, Florida.

Personals 4-B

ANY GIRL OR WOMAN NEEDING a friendly adviser, phone FE 3-4123 after 5 p.m. Or if no answer call FE 5-8734. Confidential.
COUPLE OF BOW HUNTERS please contact OR 3-6629 to go hunting, accommodations furnished.
DAINTY MAID SUPPLIES. 139 Menominee. FE 8-8196.
ON AND AFTER THIS DATE September 8, 1962, I will not be responsible for any debts contracted by any other than myself. Signed Allen W. Stratton, 1440 Fuller, Pontiac, Michigan.
ON AND AFTER THIS DATE, September 8, 1962, I will not be responsible for any debts contracted by any other man myself. Signed James T. Simmons, 6139 Van Rycke Ave., Waterford, Michigan.