The Weather
U.S. Weather Bureau Forecast
Mostly Cloudy
Details page two

THE PONTIAC PRESS

Home Edition

114th YEAR ★★★ PONTIAC, MICHIGAN MONDAY, NOVEMBER 5, 1956—40 PAGES ASSOCIATED PRESS UNITED PRESS PHOTOS INTERNATIONAL NEWS SERVICE 7¢

Paratroop Units Invade Port Said; Egyptians Discussing Surrender

★ ★ ★ ★ ★ ★ ★ ★ ★ ★ ★ ★

Record Vote Expected in County

Editorial

Sensational last minute developments heap new values on Tuesday's election.

★ ★ ★

Right while the Russians were promising to withdraw their troops, they were secretly massing armies on all sides. With Communistic words of friendship still ringing in the air, they assaulted Budapest without warning.

★ ★ ★

Russian massacres began again.

These are the bloody butchers that Adlai Stevenson would "trust with an H-Bomb deal."

Would YOU?

Would you take their word on ANYTHING?

Do you want to abandon the draft with these killers and assassins standing astride Europe and Asia as fresh blood drips from their hand?

Adlai Stevenson does.

★ ★ ★

With gunfire threatening the entire world, it is no time for an ordinary chap in the White House. We need a great international advocate of peace—and the world's greatest general, Dwight D. Eisenhower, who understands war in all its horrible forms.

★ ★ ★

Even aside from these last minute happenings, the Democrats have been sorely pressed for vital issues. The Nation is swinging along in fine shape. Prosperity has reached the highest level in history. Wages have reached an all time peak. Living standards in the United States are the highest ever known.

★ ★ ★

America is not at war.

The President wound up the Korean scramble and now announces that he does not intend to send American boys over to fight in Egypt.

★ ★ ★

Whether it be bad management or bad luck, the last three American wars have all been declared with the Democrats in power. Many indications point to Eisenhower ballots among those voting for the first time.

This means the soldiers.

The young are the cannon fodder.

★ ★ ★

Social security, unemployment insurance and minimum wages have been stepped up and they now cover several million additional citizens.

The President has done a magnificent job in restoring economic and political order out of "the chaos and the mess" that he found in the District of Columbia.

★ ★ ★

Government spending has been reduced by $24 billion in three years.

Taxes were cut 10 per cent in 1953.

The budget has been balanced.

This is a tremendous achievement in the light of the avowed Democratic policy of "borrow, borrow, borrow"... all of which taxpayers will have to pay back. Twenty years of Roosevelt and Truman have saddled the young people of this country with a debt they will struggle all their lives to pay.

Inflation was halted.

The raise in prices under President Eisenhower as measured by the Consumer Price Index is 2½ per cent. During the peace time years under Truman it rose 27½ per cent.

★ ★ ★

The President has been an everlasting foe of communism, wherever he found it.

We have the greatest Navy in the world. The Air Force has been strengthened immeasurably and the Army is at its peak in training, efficiency and modern methods. Also, we have the greatest Commander-in-Chief in the world—and he's in the White House where belligerent nations—like Russia—can see him.

★ ★ ★

President Eisenhower has created an atmosphere of good will and understanding. Bickering at home has reached a new low. No one is perfect, and we do not suggest that the President is. He simply happens to combine many of the old fashioned, homely virtues that the world admires and which have meant so much to the United States.

★ ★ ★

The Pontiac Press believes that Mayor Albert E. Cobo is much better fitted than G. Mennen Williams to serve Michigan as Governor. We believe Mayor Cobo's record in Detroit indicates much greater business ability. We believe Cobo's guiding principles are better suited to the State's needs and will be used for all the people rather than the Governor's special interests.

The Press also believes William S. Broomfield is definitely the man to represent Oakland County in Washington. His training and experience fit him for this important post.

★ ★ ★

This country is governed by the representatives of the people. We elect them. Our Government doesn't tell us how to vote.

★ ★ ★

Your ballot counts as much as Adlai Stevenson's—or Dwight D. Eisenhower's.

Cast it tomorrow,

Cast it wisely.

Cast it in the light of your own situation, in the light of your nation's situation and that of the world in general.

190,000 Citizens to Cast Ballots in Oakland Area

Large Registration Rolls Bring Admonition to Be at Polls Early

Whether it will be Ike for another four years or Adlai in the White House for the first time, will be the big question as Pontiac and Oakland County voters go to the polls tomorrow along with the rest of the nation.

Pontiac City Clerk Ada R. Evans estimated 35,000 will vote in the city, while County Clerk Lynn D. Allen estimated 190,000 will vote in the county.

Both city and county offices reported record registrations of 43,641 and 268,000 respectively.

Polls open at 7 a.m. and any voter in line at the 8 p.m. closing time will get to vote.

Both Mrs. Evans and Allen urged voters not to wait until the late rush hours to vote, but to "get to the polls early."

The skies are expected to be mostly cloudy with the temperature to hover around the 60 to 64 degree mark.

All city banks, county and state offices, Consumers Power Co. and Detroit Edison's Pontiac office will be closed tomorrow. City offices, the Post Office, and Michigan Bell Telephone Co. will remain open.

Thirty-one questions will be facing county voters, as the majority turn to the voting machines.

At the top of the ballot for all county voters will be a state constitution amendment requiring, if passed, that persons seeking a Legislature seat be 21 years and that "he not have been convicted of subversion or a felony involving a breach of public trust."

Pontiac voters will settle two local questions on the ballot. They will be whether Pontiac police and firemen should be required to live within a 10-mile radius of the Saginaw and Huron street intersection, and whether to increase the Police Trial Board membership from five to seven members.

Voters will then decide between the team of Eisenhower and Nixon or the Stevenson and Kefauver combination, for President and Vice-President.

Voters will be selecting either Republican William S. Broomfield or Democrat Paul Sutton as U. S. Representative from the 18th Congressional District.

State offices of governor, lieutenant governor, secretary of state, attorney general, state treasurer,

(Continued on Page 14, Col. 4)



URGING VOTE DUTY — Clinton Valley Boy Scouts, 8,000 strong were out today hanging voting reminders on door knobs, urging a complete turnout at the polls. Here Cub David Houck, Explorer Ronnie Hall and Scout Ralph Curtis all of Oxford, show the reminders which are being widely circulated by the scouts in 120 troops, packs and posts. Committee members in charge are Joe Haas of Holly, chairman, Jack Brussell of Birmingham, Kenneth Jones of Drayton Plains, L. W. Beals of Farmington, William Miller of Mt. Clemens, and Harry Boorn and Glenn Lackey of Pontiac.

Traffic Kills 2, Injures Several

6 Hurt in Auto Pileup; White Lake Residents Smash Into Tree

Two persons were killed and several others injured, one critically, in weekend accidents on Oakland County highways.

Dead are: Mrs. Allie Mitchell, 72, of 4605 Groveland Rd., Ortonville, and Harry L. Doty, 79, of 4695 White Lake Rd., White Lake Township. Both lost their lives Saturday.

Still in critical condition at Goodrich Hospital is Mrs. Mitchell's husband, Ernest Z., 74, with a crushed chest and broken right forearm.

Six persons were hurt in a Telegraph road accident which held

(Cont[illegible] Page 14, Col. 5)

NON-PARTISAN BALLOT — Vote for Simpson and O'Hara, Republican candidates for supreme court.

U. S. Troops Ineligible

U.N. to Send Men Into Mideast Fray

UNITED NATIONS, N. Y. (AP)—The General Assembly early today ordered a U.N. command set up for an international police force to work for a cease-fire in Egypt.

Britain and France, in a statement issued in London, said they will halt all military action as soon as Egypt and Israel agree to a police force to stop the fighting, secure the withdrawal of the Israeli forces and get the Suez Canal back into operation.

It appears unlikely Israel, anyway, will agree immediately.

The Israeli government sent the U. N. a five-part demand for clarification of the latest U. N. cease-fire call, and Israeli Delegate Abba Eban warned the Assembly that "the stationing of a force on the territory of Israel is not possible without the consent of the government of Israel."

There was no immediate reaction from Cairo.

The Assembly voted 57-0 at 12:17 a.m. to set up the police force. The resolution for its creation was sponsored by Canada, Colombia and Norway. Nineteen countries abstained.

The vote came about an hour and a half before the announcement that British and French troops had landed in Egypt, where Israel has already occupied the Sinai Peninsula.

The new command will recruit officers immediately from small countries for "an emergency international force to secure and supervise the cessation of hostilities."

U. N. Secretary General Dag Hammarskjold, author of the plan, will try to get "the necessary troops" from among 71 of the U. N.'s 76 members, barring only Britain, Nationalist China, France, the Soviet Union and the United States.

Hammarskjold reported to the Assembly that Colombia, New Zealand and Norway had agreed to take part in the force. Canadian Foreign Secretary Lester B. Pearson confirmed that Canada would do so subject to parliamentary approval.

U. S. Delegate Henry Cabot Lodge Jr. announced the United

(Continued on Page 14, Col. 4)

Reds Close Fist on Hungarians

Deadline Is Broadcast for Vanquished Rebels to Turn In Arms

VIENNA (AP) — Radio Budapest broadcast a demand today that remaining Hungarian rebel fighters give up their arms by 6 p.m. —12 noon EST.

It appeared probable the rebels, their ranks thinned by the lightning attacks of Russian tanks and infantry, had already switched from organized battle lines to partisan warfare.

The Budapest station, again firmly under Russian control, sought to win over Hungarians with all sorts of promises of political and economic reforms.

"First it is necessary to restore order," it warned. "The Soviet troops will be withdrawn only after order has been restored."

The new regime, it said, will start negotiations for the withdrawal after peace returns.

The Soviet high command appealed to Hungarian army officers and men to join in crushing the rebellion.

VOTE FOR Simpson and O'Hara, Republican Candidates for Supreme Court

New Home Improvement Show at the State Fairgrounds.

Plane Owners Back Addition

Also Praise Paper for Editorial Stand on Airport Improvement

The Alfred G. Wilsons of Meadow Brook Farms, Rochester, have written The Press indicating their support of the increased facilities possible at Pontiac Municipal Airport with the addition of the new 4,000 foot runway.

* * *

The Wilsons, who have contributed in the past to the progress of the Pontiac area, offered assistance in providing these facilities at the local field. The letter follows:

"As owners and users of a Twin Beech aircraft, we especially commend and appreciate your editorial 'New Runway May Speed Air Passenger Service,' in your issue of Oct. 31.

"I dare say there will be an increasing number of executive plans who will want to hangar at your improved municipal airport.

ADDED IMPROVEMENTS

"With the proper application for commercial service, I know that you will have to have a lighting system for night operation, weather reporting service, and possibly an instrument approach system, all of which are quite necessary for the safe operation of a two engine plane.

"If there is anything that we can do toward assisting you in perfecting and putting into operation the above service, please call upon us."

Predict Clouds, Fog Tonight, Tomorrow

There will be little temperature change tonight, with mostly cloudy skies and fog expected. A low of 55 is predicted for the Pontiac vicinity.

Cloudy tomorrow with little change in temperature, and a high of 60 to 64 is predicted by our weatherman.

In downtown last night the low was 56. The temperature rose to 62 at 2 p.m. today.

Pot-O-Gold Prize Reaches $500 Plateau

Prize money awaiting some lucky Pot-O-Gold fan is climbing rapidly, Puzzle No. 23 being worth $500 if a winner isn't found for last week's puzzle. If you're interested in getting a little extra spending money for the coming holidays, turn to page 9 and give it a whirl.

And just to make it a little easier, here is a list which contains all the right answers:

Aloft, arms, battle, calk, cue, cut, exit, float, good, hotel, lack, lax, lead, load, luna, mars, mood, motel, pain, panel, pawn, plane, pug, quilt, quirt, rug, shine, tablet, taxi, tuna, wax, whine.

In Today's Press

County News	30, 34
Editorials	6
Pot-O-Gold Puzzle	9
Sports	27, 28, 29
Theaters	31
TV & Radio Programs	39
Wilson, Earl	31
Women's Pages	16, 17, 18, 19

OK Cease-Fire; Nasser Regime May Crumble

British Willing to Give Control of Canal Zone to U.N. Police

LONDON (AP)—Waves of British and French parachutists landed in the Port Said area at the north end of the Suez Canal today. Within hours, the British announced, the Egyptian commander there began discussing surrender terms with the invaders. A cease-fire was declared.

The cease-fire was announced to cheers in the House of Commons by Prime Minister Eden.

"If the Prime Minister's statement means that there has been a general cease-fire in Egypt and that all military operations have ceased then for my part I am only too delighted," said Labor Party Leader Hugh Gaitskell.

Terrific cheering rang from both sides of the House. Gaitskell pressed Eden to say whether the cease-fire was local or general:

"If the cease-fire is general, then will he undertake to carry out the rest of the U. N. General Assembly resolution and withdraw our troops from the area?"

Eden replied:

"Quite clearly I cannot know how wide or narrow is the area covered by the cease-fire, but I should have thought that every one of our fellow countrymen would have been delighted."

After Defense Minister Anthony Head presented details of this morning's Allied landings, Laborites again pressed for an answer whether the cease-fire covered the Port Said area or Egypt in general.

"The only information we have of the situation is the telegram which has been read off," Head replied.

* * *

Head had no detailed information about casualties, but said: "From reports, I should say there is every hope they will be light."

The developments meant the situation of Egyptian President Nasser was becoming more precari-

(Continued on Page 14, Col. 3)

Reds Ask U.S. to Join in Stopping 'Aggression'

LONDON (AP)—The Soviet Union called today for joint American-Soviet military intervention — backed by the United Nations— to stop British-French "aggression" in the Middle East.

Premier Nikolai Bulganin made the appeal in a message to President Eisenhower, Moscow radio reported.

Moscow also announced that Soviet Foreign Minister Dmitri Shepilov has sent a message to the U.N. Security Council urging it to render military and other aid to Egypt.

GMTC Employes Donate $25,000 to UF So Far

The Pontiac Area United Fund Campaign today reached 55.8 per cent of its $612,202 goal as first drive reports were received from General Motors Truck and Coach division.

Owen O'Neill, United Fund chairman for the Truck and Coach Division, reported initial pledges of $25,000 from plant workers.

United Fund Campaign Chairman Walter K. Willman said he welcomes O'Neill's report. Campaign leadership feels results of employe solicitation in Pontiac industry will determine success of the drive to obtain 1957 operating funds for 54 UF agencies.

* * *

The Industrial Division headed by Earl Maxwell, has a campaign quota of $414,000.

Harvey John[illegible] group of solicitors calling on Pontiac area light industry and its employes, said today 50 per cent of

his calls have been made and 53 per cent of the group's $7,545 quota is pledged.

Johns this morning reported the largest single gift in his General Manufacturers group. Progress Pattern Co. has raised $770.

The firm contributed $500 while employes gave $270.

The Fund campaign tomorrow

(Continued on Page 2, Col. 5)

Judge John Simpson, Republican candidate on non-partisan ballot for supreme court deserves your vote.

Vote for Danny Barry, a Native Son, For Drain Commissioner, Republican

Dulles Surgeons Remove Cancer

Claim Growth All Gone After Long Operation on Intestine

WASHINGTON (AP) — Cancer had infected a section of intestine removed from Secretary of State Dulles, it was disclosed yesterday.

* * *

A State Department announcement said an examination at the time of the emergency operation Saturday, and X-rays later, indicated the malignancy had not spread beyond the diseased portions.

Dulles' condition was described as "good" in the wake of the 2½-hour operation at the Army's Walter Reed Hospital.

Doctors said they expect the secretary to spend about six weeks in recuperation, some three weeks of that time in the hospital.

HOOVER IN CHARGE

This means Dulles will be immobilized at a time when the United States is grappling with crises in Eastern Europe and the Middle East. In his absence, the State Department is headed by Undersecretary of State Herbert Hoover Jr.

Dulles, who is 68, was stricken early Saturday.

He was taken to Walter Reed Hospital where a preliminary diagnosis pointed to acute appendicitis. Later that day, after a team of four doctors had performed the lengthy operation, it was announced a "perforated" portion of Dulles' large intestine had been cut out. The appendix was not affected and not removed.

Not until yesterday — following microscope and other laboratory studies of the tissues — was it announced that cancer had been detected.

UF Headquarters Announces Gifts

The following list of gifts of $50 or more has been announced by the Pontiac Area United Fund Headquaters:

J. A. Fredman, Inc.	$500.00
Progress Pattern	500.00
Simms Bros.	375.00
Mitchell Typew'r & Office Supply	300.00
Progress Pattern employes	270.50
Smith Beverage Co. employes	210.00
Dishmaster Corp.	200.00
Manville Mfg.	200.00
Abstract & Title Guaranty Co. employes	176.50
Dr. and Mrs. Theodore Pauli	160.00
Hub Clothiers employes	125.60
Joseph Nosanchuk, M.D.	125.00
Dr. Hayden Palmer	125.00
Homade	125.00
Osmun's, employes	119.70
Wiggs	110.00
Prudential Ins. Co. employes	109.50
Metropolitan Life Ins. Co. employes	106.00
Osmun's Town & Country, Inc., employes	97.40
[illegible] F. Derr	[illegible]
[illegible] E. Hamilton	[illegible]
A. C. Rosenberg	50.00
Blue Sky Theatre, Inc.	50.00
Rev. Wm. H. Marbach	50.00
Howard McNeill, M.D.	50.00
Edward A. Maier	50.00

Advanced Study Plan Offered to Engineers

FLINT (INS)—General Motors' AC spark plug division has announced a new fellowship plan leading to advanced engineering degrees.

The University of Michigan, University of Wisconsin and Marquette University cooperated in planning the program.

Participating in the plan are 48 graduate AC engineers in Flint, 14 in Milwaukee and two business adminstration graduates.

Long Wait for Divorce

COLUMBUS, Miss. (AP) — John Daniels told Chancery Court recently he had given his wife a chance to return to his home before seeking a divorce. "How long did you wait?" acting Chancellor Tom Tubb asked. "Since 1927," Daniels replied. "Divorce granted," Tubb decided.

Canada Investing More

OTTAWA — Planned investment outlays in Canada this year total some 7½ billion dollars, a 21 per cent increase above the actual expenditure in 1955. The largest increases are indicated for mining, utilities, and manufacturing.

The Weather

Full U.S. Weather Bureau Report

PONTIAC AND VICINITY — Mostly cloudy with little temperature change today, tonight and tomorrow. Fog likely tonight. High today near 60, low tonight near 55, high tomorrow 60 to 64.

Today in Pontiac

Lowest temperature preceding 8 a.m. 56.

At 8 a.m.: Wind velocity 5 m.p.h. Direction: Southeast.

Sun sets Monday at 5:21 p.m.
Sun rises Tuesday at 7:12 a.m.
Moon sets Monday at 7:37 p.m.
Moon rises Tuesday at 10:53 a.m.

Downtown Temperatures

6 a. m.	56	11 a. m.	55
7 a. m.	56	12 m.	56
8 a. m.	54	1 p. m.	60
9 a. m.	55	2 p. m.	62
10 a. m.	54		

Sunday in Pontiac
(As recorded downtown)

Highest temperature	58
Lowest temperature	55
Mean temperature	56.5
Weather—Fair.	

One Year Ago in Pontiac

Highest temperature	46
Lowest temperature	26
Mean temperature	36
Weather—Fair.	

Highest and Lowest Temperatures This Date in 84 Years

67 in 1924 18 in 1951

Sunday's Temperature Chart

Bismarck	48	28	Lansing	60	55
Brownsville	80	61	Los Angeles	72	49
Chicago	[illegible]	[illegible]	Marquette	[illegible]	50
[illegible]	[illegible]	51	Miami	78	70
Cleveland	71	47	New Orleans	81	65
Denver	35	20	Phoenix	68	36
Detroit	59	55	Pittsburgh	64	49
Duluth	50	47	S. Francisco	66	45
Fort Worth	51	49	Seattle	52	46
Houghton	57	48	Traverse City	60	51
Jacksonville	74	56	Washington	61	51
Kansas City	[illegible]	47			

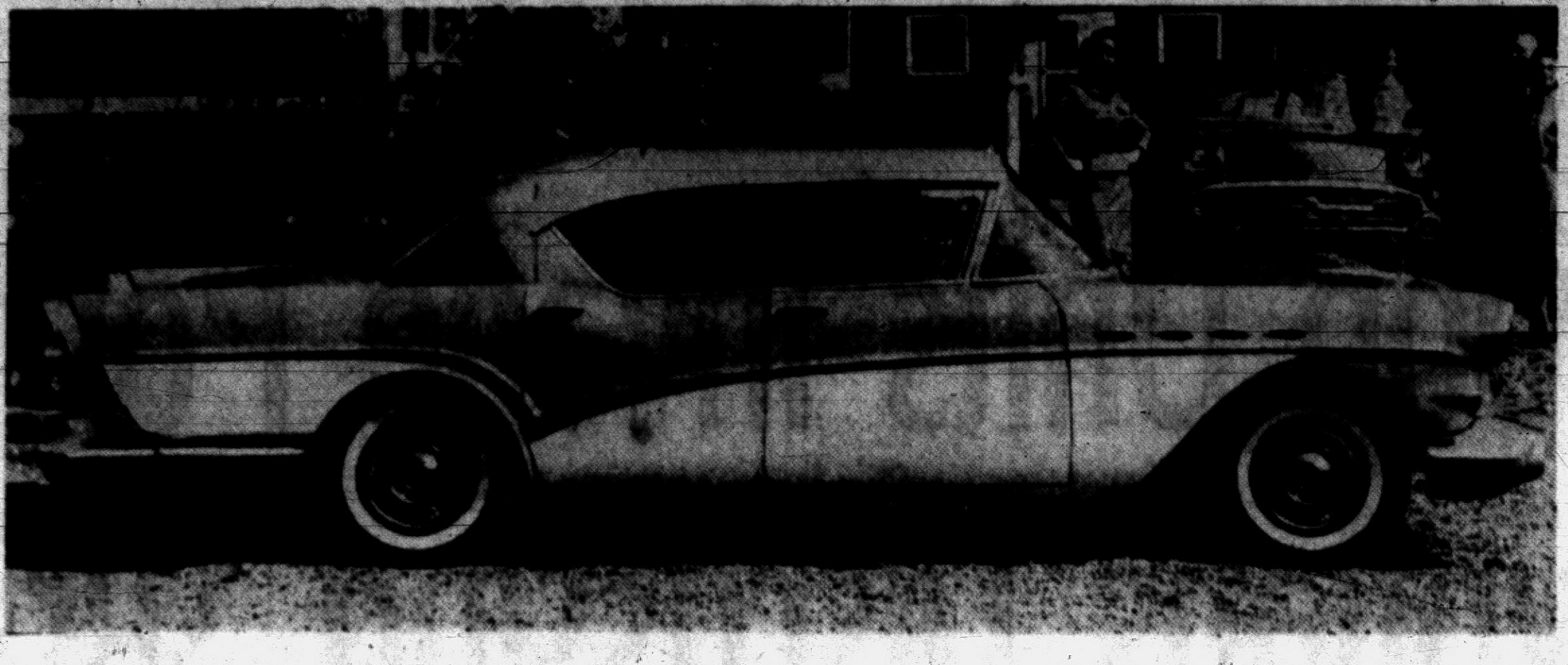

'DREAM CAR' — The classic design which sums up Buick Motor Division's description of its 1957 models is exemplified in the low and racy-looking Super four-door hardtop. The car is powered by a 300-horsepower V8 engine. The new models will be shown Friday to the public for the first time at Oliver Motor Sales, 210 Orchard Lake Ave.



Pontiac Press Photo

BACKS UF — Dr. Harold A. Furlong, Pontiac physician was interviewed today regarding the Pontiac Area United Fund. He said: "The research benefits of this fund, alone, far outweigh the many dollars contributed. I hope everyone realizes this."

300 Horses . . . That Ain't Hay

Buick on Display Friday Is Longer, Lower for '57

Buick's 1957 cars, with many styling and engineering changes, will go on display Friday.

* * *

The entire line features roomier bodies, lower silhouetts, new front and rear end treatment, long-flowing rear fenders and more powerful engines.

* * *

Two of three estate wagons are in four-door hardtop styling.

On all four series—Roadmaster, Super, Century and Special—the hood line has been lowered and fender lines raised. Rear fenders are capped by a chrome bezel which houses tail and directional signal lamps and backup lights.

* * *

LOWER TOO

Some models have been lowered as much as 3¾ inches without reducing ground clearance or headroom. The body rests between the frame siderails.

A 300-horsepower V-8 engine with 10 to 1 compression ratio powers the Century, Super and Roadmaster series. In 1956 these models had 255 horsepower. The Special series has a 250-horsepower engine with 9.5 to 1 compression ratio, compared with 220 horsepower in 1956.

The grille has fine vertical bars of die-cast zinc. A red, white and blue medallion, with wings extending from either side is centered in it. The medallion bears the figures 1-9-5-7.

A new optional item is a device that sets off a warning signal when a pre-set speed is reached.

The line comes in 20 body styles with a two- and four-door hardtop and a convertible in each series. Two- and four-door sedans are offered in the Special series only.

Studio Owner Dies; Service to Be Tomorrow

BIRMINGHAM — Raymond C. Cunningham, 53, owner of Moffett Studios here died Saturday at Beaumont Hospital after a short illness. He lived at 185 Hawthorne Rd.

A lieutenant commander in the U.S. Navy during World War I, he had lived in this area for 30 years. He belonged to Bloomfield Hills Country Club, Bloomfield Open Hunt Club, and the Notre Dame Alumni Club of Detroit.

Surviving are his wife, Marguerite, his father, John H. Cunningham, a son, Raymond C., Jr., and a sister, Mrs. Aloyd Rensch, of Toledo, O.

Rosary will be said tonight at 8:30 at the Bell Chapel of the William R. Hamilton Co., and requiem Mass will be at 11 a.m. tomorrow at Holy Name Church. Burial will be in Holy Sepulchre Cemetery.

Dr. J. Cheng to Talk to Practical Nurses

Dr. James T. Cheng will be the guest speaker when the Oakland County district of Michigan Practical Nurses Assn. meets Tuesday at 7:30 p.m. at the Oakland County Tuberculosis Sanatorium.

* * *

Dr. Cheng is scheduled to speak before the business meeting. Members are urged to bring a prospective member.

Where to Vote in Pontiac

Pontiac's 44 voting precincts for tomorrow's general election are at the following locations:

1—Jefferson Jr. High
2—Fire Station No. 2
3—Bagley School
4—Emmanual Christ. School
5—Washington School
6—Senior High School
7—Stevens Hall
8—Webster School
9—Senior High School
10—Crofoot School
11—Oak. County Office Bldg.
12—Wisner School
13—Lincoln School
14—Lincoln School
15—Owen School
16—LeBaron School
17—Emerson School
18—Fire Station No. 4
19—St. Michael's Hall
20—YMCA
21—Central School
22—City Hall
23—Eastern Jr. High School
24—Longfellow School
25—McConnell School
26—McConnell School
27—Wilson School
28—Wilson School
29—Wilson School
30—Congrega'n B'nai Israel
31—Webster School
32—Wever School
33—U. S. Naval Tr. Center
34—Pontiac Housing Bldg.
35—LeBaron School
36—Jefferson Jr. High Sch.
37—Jefferson Jr. High Sch.
38—Bagley School
39—Washington School
40—Washington School
41—Webster School
42—Owen School
43—Malkim School
44—Baldwin School

Pontiac Deaths

Robert L. Edwards Jr.

Robert Leonard Edwards Jr., aged 16 months, son of Robert and Mary Redman Edwards of 19 Esther St. died Saturday afternoon at St. Joseph Mercy Hospital after a brief illness.

Funeral service will be private at 2:00 p.m. Tuesday at the William F. Davis Funeral Home, with Elder Fred McCallister officiating. Burial will be at Oak Hill Cemetery.

Garry Lee Ryan

Garry Lee Ryan, son of Virgil and Beverly Harrison Ryan, of 65 E. Howard St., died Friday afternoon at St. Joseph Mercy Hospital after a premature birth.

In addition to the parents, a sister Deborah Lynn survives.

Service will be at 11:00 a. m. Monday at the Huntoon Funeral Home, with Rev. Thomas Malone of the Emmanuel Baptist Church officiating. Burial will be in Perry Mount Park Cemetery.

C. Adiel Sink

Mr. C. Adiel Sink, 69, of 1814 Greenleaf, Royal Oak, died suddenly on Saturday afternoon at his home of a heart ailment.

Mr. Sink was formerly a Pontiac resident, and was associated with the Oakland Motor Co. (now the Pontiac Motor Division.). He then went with the Jervis B. Webb Co. and played an important part in its growth.

He was a member of the Orchard Lake Country Club, the Detroit Engineers' Club, and the Kirk-in-the-Hills Presbyterian Church.

Mr. Sink was the son of Hershel and Elizabeth A. Groat Sink, and was born in Illinois. He married Lillian M. Duckwitz in Mt. Clemens who survives him.

He is survived also by two daughters, Mrs. Webster S. Francis of Pine Lake, Mrs. Delmoore Swartwout of Royal Oak, and a son, Stanley of Romeo, and four grandchildren.

Service will be Tuesday at 2 p.m. from the Farmer-Snover Funeral Home, with the Rev. Harold C. DeWindt of Kirk-in-the-Hills officiating. Burial will be at White Chapel Memorial Cemetery.

The family requests that in lieu of flowers contributions be sent to the Michigan Heart Fund.

Phillip H. Walker

Word has been received of the sudden death of Phillip H. Walker of Baltimore, Maryland, who was formerly associated with the American Foundry and Machine Co. here.

Mr. Walker died on Friday at the Washington, D. C. airport of a heart attack, at the age of 44.

He was last employed by the Martin Aircraft Co. of Baltimore, Md.

He was the son of Phillip G. and Ethel Harting Walker of 431 Mt. Clemens St. and went to school in Pontiac. In addition to his parents he is survived by a son Nicholas in Baltimore, and a brother Chester of Lansing.

Mr. Walker will be at the Huntoon Funeral Home Monday evening. Service will be at 1:30 p.m. Tuesday with Rev. William Hakes of the First Baptist Church officiating.

GMC Truck Plants Give $25,000 to UF

(Continued From Page One)

enters its third week, Willman warns that reports are lagging.

He urged all United Fund campain workers to make solicitation reports as soon as possible. He also re-emphasized that each donor must increase his last year's gift at least 9 per cent to meet the goal. This year nearly 4,500 volunteers are working in the UF campaign.

* * *

The Pontiac Area United Fund helps support 54 Pontiac area, state and national agencies. These provide health, welfare, child care, family counsel and direct assistance to the citizens of Pontiac, Waterford Township and Pontiac Township.

Supported by the United Fund are the Boys' Club, the Girl Scouts, St. Joseph's Mercy Hospital Clinic, the Oakland Child Guidance Clinic, the YWCA.

The programs of all these agencies would have to be curtailed if the United Fund fell short of its goal.

The Day in Birmingham

City to Act on Parking and Traffic, Water Rates

BIRMINGHAM — Increase in water rates by almost 25 per cent and in meter installations by 50 percent will be voted on tonight by city commissioners.

Prohibited or restricted parking on certain streets in the city will also be considered at the session.

* * *

The proposed rates are suggested by L. R. Gare, director of Public Works, who says, "during the past few years revenues received from installations of water and sewer services have been insufficient to keep up with the cost of installation and maintenance of services."

A study has shown such items as the 20-year guarantee on service installations with no funds to cover the guarantee, the city agreement in 1950 to re-pave sidewalks, and in 1952 to place black dirt and seed on torn-up lawns.

Present meters of five-eighths-inch size cost the city $27.30, but are only charged for at a $20 rate, Gare reports. To allow for price increases, he suggests a $30 meter charge.

* * *

The traffic rules, on trial basis previously, are for alteration of the ordinance on traffic.

Parking restrictions would be put on East Maple in early morning and late afternoon on the south side from Hunter Boulevard to Adams Road, in early morning on the south side from Adams to Columbia, and on the north side from Rugby to Columbia in late afternoon.

Other changes include 15-minute parking on Merrill's north side between Pierce and Henrietta, and 30-minute parking on West Maple from west of Chesterfield to 240 feet west of that street.

Two-hour parking limit would be put on Woodward from Oakland to Euclid, and on Henrietta from Merrill to Townsend.

Among prohibited parking areas are North Eton Road from Maple to Yorkshire, and South Eton's east side from Lincoln to 14 Mile, and its west side from Maple to Lincoln.

Four-way stops would be abandoned at Southlawn and Bates, Lincoln and Pleasant, and Lincoln and Torry, with Bates and Lincoln traffic making the stops at those crossings. Derby traffic will stop at Eton instead of the four-way stop there now.

* * *

Other considerations will be agreement for ice skating rink maintenance by a Detroit firm, bids for the Ferndale-Park Alley, a garbage and rubbish contract, bids for commission and municipal court room remodeling, and a City of Troy request for water service.

A finance director's report on legal service will be presented.

* * *

Henry R. Stephens

Henry R. Stephens, 92, a retired Southfield farmer who has lived all his life in the area, died at his home, 543 Watkins, yesterday.

He leaves a daughter, Mrs. George Jackson of Birmingham; two sons, Edward of Howell and Philip of Highland; a brother, Charles of St. Petersburg, Fla.; eight grandchildren and six great-grandchildren.

Service will be tomorrow at 2 p.m. at Manley Bailey Funeral Home with burial in Greenwood Cemetery.

Infant Kidnaping Trial Under Way

MINEOLA, N. Y. (AP) — The trial of Angelo John Lamarca in the kidnaping and murder of little Peter Weinberger opens today in Nassau County court.

Selection of a jury to try the 31-year-old mechanic is expected to take at least a week. Five hundred prospective jurors have been called.

Lamarca is accused of snatching the 32-day-old baby from his crib outside the home of Morris and Beatrice Weinberger at nearby Westbury last July 4 and then abandoning him to his death the next day.

Lamarca faces death in the electric chair if convicted on either or both counts of an indictment charging kidnaping and first-degree murder.



Save $1.97 on These
AUTOMATIC CIGARETTE
Lighters
POCKET STYLES
Regular $2.95
—SIMMS PRICE—
98c
★ Choice of Styles & Finishes
Pick 'em for gifts or for yourself—our best selection of the year. Chromium designs, baked enamel finishes, mother-of-pearl, etc. Standard and windproof styles, etc. High in quality—low in price.
SIMMS BROTHERS
98 N. Saginaw —Main Floor

SAVE HALF On This Combination
5-in-1 Cooker
★ Covered Sauce Pan ★ Pudding Pan
★ Covered Casserole ★ Sauce Pan.
★ Double Boiler



$5.75 VALUE
$2.88
Heavy gauge, high-polished ALUMINUM of famous nationally advertised brand. Minor finishing flaws make possible this low price.
SIMMS BROTHERS
98 N. Saginaw —2nd Floor

This Christmas — Send Greeting Cards MADE From YOUR OWN SNAPSOTS!
PHOTO-GREETING CARDS



Bring Your Negative Now — Beat the Rush
12 Personal Cards With Envelopes **1.00**
Here's the perfect, personal way to send Season's Greetings. Your own snapshot is printed as part of each card. Bring in your negative, select the card design you want and you'll have personal Greeting Cards with envelopes.
(48 Cards for ....$4.00)
98 North Saginaw Street SIMMS BROTHERS Cameras —Main Floor

Check This Everyday LOW PRICE at SIMMS!
Replace Clogged Furnace Filters Now!
DUST STOP* AIR FILTERS *Nationally Advertised*
*T. M. (Reg. U. S. Pat. Off.) Owens-Corning Fiberglas Corporation
Look at Simms Everyday Price!
One-Inch Thick
77c

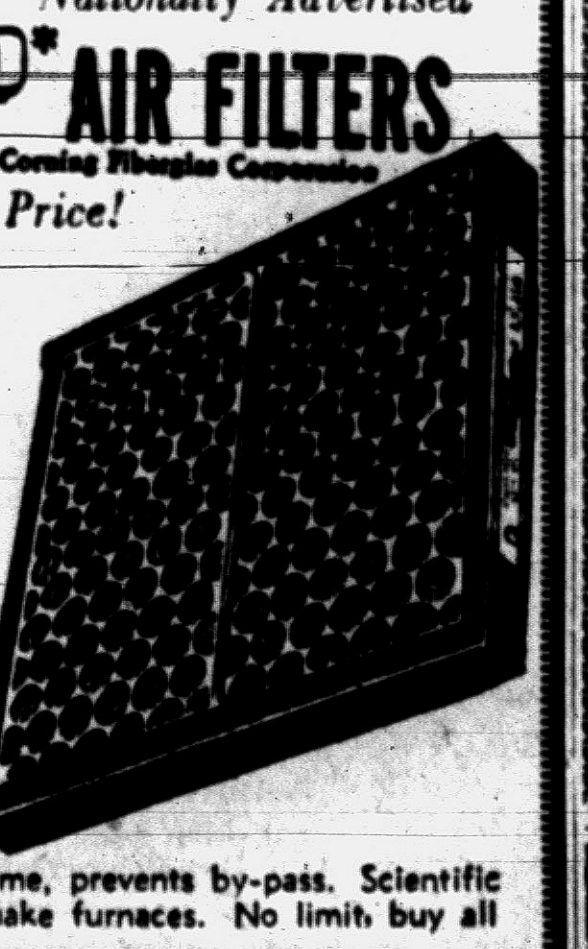

● 10x20 ● 16x25
● 15x20 ● 20x20
● 16x20 ● 20x25
2-Inch Thick Filters, All Sizes—Only 99¢
Self-seal edge fits tightly to frame, prevents by-pass. Scientific design for top efficiency in all make furnaces. No limit, buy all you need.
98 North Saginaw Street SIMMS BROTHERS —Second Floor

(Political Advertisement)
(Political Advertisement)
(Political Advertisement)

NOTICE
Our Business Offices Will Be CLOSED
Tues., Nov. 6, 1956
Presidential Election Day
CONSUMERS POWER CO.

Turn Thoughts Into Action
Elect



Robert C.
MILLER
STATE
Representative
City of Pontiac
(Republican)
Pledged to Work for a Public Program for All the People
Vote for
☒ Robert C. MILLER

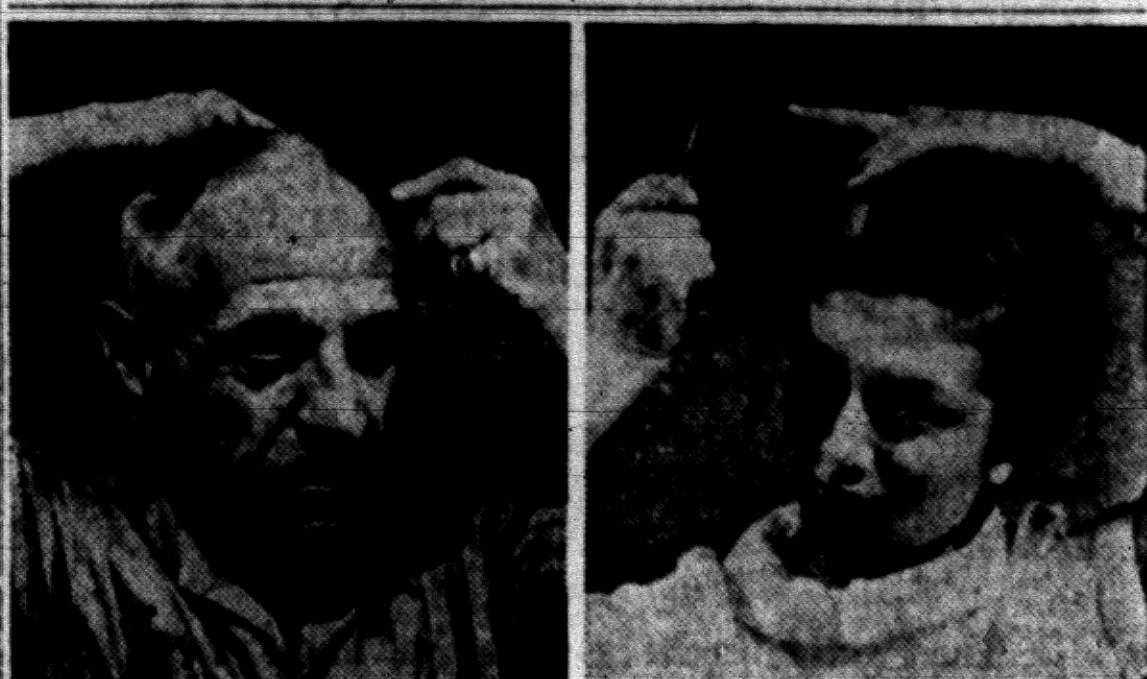

Medication in a Shampoo ...that works!
The first effectively medicated liquid shampoo that requires no prescription.
THYLOX® medicated shampoo
contains two times more active ingredients for protection against Dandruff, Itchy scalp, Dermatitis, Oily scalp. It is an easy to use, pure, safe medicated shampoo with a pleasing fragrance. The large 6¼ ounce bottle costs only... 150



Pharmaceutical Division SHULTON, INC.
98 North Saginaw Street SIMMS BROTHERS DRUGS —Main Floor

World Crises Are Kept Hidden

GOP Administration Scored by Kefauver in Final Major Address

ST. LOUIS (AP)—Sen. Estes Kefauver headed back to Washington today from his long, long campaign trail and as the hours played out he charged the Eisenhower administration "has tried to keep the world's problems out of sight of the American people by sweeping them under the rug."

* * *

The Democratic candidate for vice president concentrated on foreign policy in his final major campaign address at the St. Louis Municipal Opera House last night.

The Eisenhower administration, he said, "has never sought and has never been equal to the task of reaching solutions to the basic problems which troubled the world.

"It has sought armistice instead of peace. And everywhere it has done so, the threat of war remains."

Kefauver flies today to Washington, with short stops in Ohio on the way.

From Washington tonight he will participate with his running mate Adlai Stevenson in the Democrats' windup broadcasts.

Mrs. Eleanor Roosevelt, appearing at last night's rally with Kefauver, declared the Russian attack on Hungary might have been averted had Henry Cabot Lodge, U. S. ambassador to the United Nations, acted with more speed and vigor after the Hungarian rebellion.

"We have delayed and bungled everything that has been done," she said. "I think our leadership has sunk to the very lowest depths that we have ever seen."

Kefauver said the Eisenhower administration failed to arrive at real solutions in Korea, in Indochina and in the Chinese offshore islands. He saw there ought never to have been a Suez crisis.

County Transfers Moore to Jackson

Howard Wayne Moore, convicted sex-slayer of his Lake Orion neighbor's daughter, Martha Little, 3, this morning was transferred from the county jail to the State Prison of Southern Michigan at Jackson to spend the rest of his life.

Moore, 24-year-old former furnace repairman, handcuffed between two other prisoners, joked as he left the cellblock where he has been held since July 27, the night Martha was bludgeoned to death.

"Let's get this show on the road," Moore said, waiting for detectives to lead him to their car. As he left jail, Moore called over his shoulder to the turnkey: "I'll be back; keep my cell ready."

Moore was given the mandatory life sentence Wednesday by Circuit Judge George B. Hartrick. He was conficted of first degree murder by a jury of 10 women and 2 men Oct. 22.

Students Heckle Visiting Russians; Route Changed

DETROIT (INS) — Three Russians visiting the United States to observe the elections changed their schedule yesterday after being heckled by University of Michigan students.

The Russians had planned to visit Philadelphia today, but at the last minute switched their plane tickets for direct passage to New York.

University officials said they did not think the heckling incident caused the change in plans.

Some 50 students trailed the Soviet visitors around the campus Saturday night, carrying placards which read:

"Did you wash the blood off your hands before you came."

"Tell us about the gory elections in Hungary."

Most Class 1 railways in the U.S. have a dual system of pay to equalize salaries between freight crews and passenger trainmen. Freight crew salaries are based on 100 miles or 8 hours; passenger crews on 150 miles or 7½ hours.

Folding Tables with Detachable Trays—All Metal

TV SERVETTE Tables



Regular $2.98 Value

$1.22

4 for $4.44

Tubular legs, stands 25" high, detachable tray may be used separately, legs of table fold under, tray not upside down. Choice of assorted colors. Not as shown.

98 N. Saginaw SIMMS BROTHERS —2nd Floor

Nobody Wants to "Shop Around" for a Lower Priced Doctor . . .

Let us fill your Doctor's Prescription

. . . but you Can Usually SAVE MONEY by Having PRESCRIPTIONS Filled at . . .

SIMMS BROTHERS DRUG DEPT.

THIS IS IT! "Best Ever" Buy for Deer Hunters!

Genuine "MOUNTAINEER" . . . NOT Cotton . . . NOT Kapok but Filled With 2½ POUNDS of—

100% DACRON

New "DuPont" miracle insulator for GREATER WARMTH . . . LIGHTER WEIGHT . . . odorless, non-toxic, will not mat down or bunch up . . . Mothproof . . . Mildewproof.

$25 Sleeping Bags

Cut Size—6¾ Ft. Long by 3 Ft. Wide

Complete with CANOPY 10.88

- Waterproof Bottom
- Zipper Side & Bottom
- Deluxe Plaid Lined
- Heavy Stitched
- Plastic Bag for Storage

Other Sleeping Bags $7.77 to $24.95

SPORTS DEPT. —2nd Floor



SIMMS BROTHERS

Never Before Priced So Low!

Norelco LADIES Electric SHAVERS



Maker's Price Tag Says $24.95

Tonite & Tuesday Sale Priced at Simms—

9.99

With TRADE IN SHAVER

Old electric razors (any standard brand) are the same as $14.95 cash when traded-in on Lady Norelco (SCT767) ELECTRIC SHAVER for legs and under arms. Complete with case. Pink or blue.

SIMMS BROTHERS Electric Razors —Main Floor

SIMMS TONITE & TUESDAY 'SUPER SPECIAL'

IRONING BOARD PAD & COVER SET

Quilted pad and cotton cover fit snugly on board. Will not slide or shift.



Famous 'Tex-Knit' ironing board pad and cover set fits all standard metal or wood boards.

Simms Price 88c

98 North Saginaw SIMMS BROTHERS —2nd Floor

TONIGHT and TUESDAY — All First Quality

STAINLESS STEEL Copper-Clad Cookware Famous REVERE Pans & Tea Kettles



$5.95 Value

1½ QUART SAUCE PAN 2.99

SAVE HALF—Lifetime quality, copper-clad stainless steel, full 1½-quart size. Complete with cover.

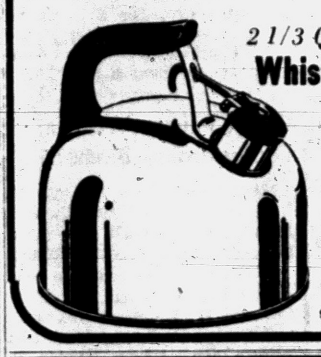

2 1/3 Quart—Genuine Revere Whistling Tea Kettle

Regular $5.50 NOW ONLY 2.99

Trigger control cap whistles when water boils. Copper bottom, pistol-grip handle.

SIMMS BROTHERS 98 N. Saginaw —2nd Floor

More Bargains on SIMMS 2nd Floor Than Ever Before—Buy NOW and SAVE!

MONDAY & TUESDAY ONLY!



New, Unbreakable 'Polyethylene' PLASTIC

25" Oval CLOTHES BASKET

Original $4.95 Value—NOW 2.99

The newest thing in clothes laundry baskets — no liner necessary! No snagging, moisture-proof and no dripping. Easy to clean, use for bathing baby, storage, etc. Colors of red, pink, yellow, turquoise.

Fresh Stock 'USALITE' Flashlight Batteries



Regular 10c 8c

Standard size for most flashlights. Limit—six.

Safe Rubber Covered 6-Ft. Extension Cord



Value 40c 28c

3-way cube tap, 6-foot rubber covered for extra safety.

Thins Paint—Cleans Brushes TURPENTINE FULL QUART 37c



Regular 49c

Pure spirits of GUM TURPENTINE at this low price for tonite and Tuesday. Limit 2 quarts.

Hot-Dipped GALVANIZED Round Scrub Tub



$3.29 Value 1.33

14-Gal. Capacity slight irregularities, but guaranteed leakproof. Side handles as shown.

SUPER KEM-TONE & ENTERPRISE LOW LUSTER

Latex Wall Paint

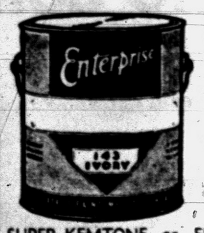

ALL COLORS Deep Tones & Regular Values to $6.39 4.99 GALLON



SUPER-KEMTONE or ENTERPRISE LOW LUSTER paints in all colors and shades. No limit!



14x22½-Inch Size Coco Door Mat

$1.39 Value

Really cleans dirt off shoes. Use on porches, doorways, landings, etc. 97c



2-Slice Chromium Electric Toaster

$3.95 Value 2.99

Lowering doors automatically turns toast. 2 slices at a time. (Cord extra)

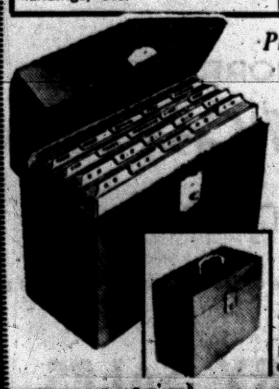

Protects 800 Valuable Papers

ALL METAL Porta-File Chest with Indexed Folders

$2.69 Value 1.44

All steel file chest with lock and key. Indexed folders for easy filing of papers, as shown with carrying handle. No limit at this price.

SIMMS BROTHERS 98 N. Saginaw —2nd Floor

SIMMS IS OPEN TONITE 'TIL 10 P. M.

SPECIALS for Tonight & Tues.

Beautifully Made — READY-to-HANG

30" ORGANDY TIER CURTAINS

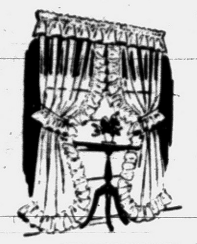

Original $1.49 to $1.79 PER PAIR 54c

Smooth combed cotton organdy with permanent crisp finish. 6-inch ruffles, pre-shirred rod sleeve for hanging. Mostly yellow color, but some whites or greens, too!

Priced Way-Less Than the Cost of Material!

READY-TO-HANG Drapes

PINCH-PLEAT Cottons



$4.49 Value PER PAIR 87c

Guaranteed first quality, Sanforized washable cottons. Choice of 36 - 45 - 54 inches. Colorfast solid colors with hooks. Mostly green.

Chromspun Cafe Curtains

30 and 36 In. Lengths



$3.39 and $3.69 Values 1.00 PER PAIR

Clearance of cafes — ready to hang, have hemmed sides and bottoms. Limited color selection—but you save more than half.

Priscilla Organdy Curtains

54 to 90 In. Length



Values to $5.95 1.99 Pr.

Mercerized cotton organdy, deep ruffles. French head ruffles in white only. Hurry for these, only 50 pair in stock!

MAIN FLOOR SPECIALS

First Time at Simms at This LOW PRICE!

LADIES' and GIRLS' Wrangler Western Jeans



$2.95 Value GIRLS' SIZES 7 to 14 2.19

$3.49 Value LADY'S SIZE 10 to 20 2.89

Snug-fitting western jeans with trim, tapering legs to flatter the figure. Side zipper, no scratch rivets — heavy Sanforized 10-oz. denim. Famous 'Wrangler' not at a 'CUT-PRICE'—first time at SIMMS.

Detachable Suspenders—SANFORIZED

BOYS' & GIRLS' Dungarees



$1.50 Value 1.00

★ Sizes 1 to 6x ★ Sturdy Denim

Styles for boys and girls, detachable suspenders, four big pockets, no scratch copper rivets, reinforced at points of strain, tough denim is long wearing. All sizes 1 to 6x.



SANFORIZED COTTON KNIT VESTS or SNUGGIES Ladies' Underwear

69c Value —SMALL —MEDIUM —LARGE 49c Ea.

(Extra Large Sizes.....59c)

Vests cut for perfect fit, rayon knit binding and straps. Snug fitting snuggies with elastic waist, elasticized legs. Warm cotton knit for cold winter weather.

SIMMS BROTHERS 98 N. Saginaw —Bargains Since 1934

Bring SIMMS Your COLOR FILMS for Fastest and Finest PROCESSING

Sent 'Special Delivery' Daily DIRECT to EASTMAN

- Movie
- 35mm Slides
- Color Prints

You are certain of "BEST POSSIBLE" pictures when your films are processed by the COMPANY THAT MADE THEM . . and you get them back QUICKER when you bring 'em to SIMMS.

EXPERT PHOTO FINISHING

SUPER-SIZE BLACK and WHITE Snapshots FOR ONLY 4c

Compare These Features:
★ PRICE & QUALITY
★ DECKLED EDGES
★ DATE (Month & Year)
★ SHARP CONTRAST
★ LIFETIME FADEPROOF

Best Prints Guaranteed by Electric Eye Process!

Only genuine EASTMAN KODAK papers and chemicals are used to assure best pictures. Bring SIMMS your films.

SIMMS BROTHERS PHOTO NEEDS—Main Floor



Chypre de Coty

An exquisite golden perfume purser— that makes a truly elegant purse accessory... a delightfully charming gift. in satin-lined jewel box

3.75 plus tax

98 NORTH SAGINAW STREET SIMMS BROTHERS COSMETICS Main Floor

Compounded and Copyrighted by Coty Inc. in U.S.A.

(Political Advertisement) (Political Advertisement)

Do You Know Oakland County Has Not Been Represented by a Democrat in the State Senate Since Before 1900?

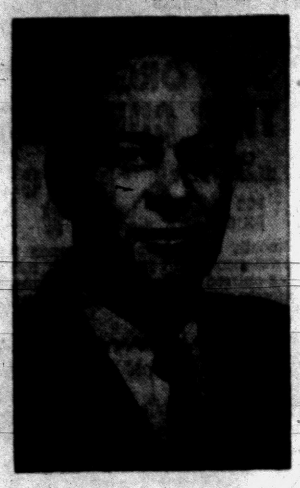

ELECT

FRED

ELIAS

State Senator

12th District

—Democrat—

For a Change for the Better, Elect ELIAS to the STATE SENATE. A Highly Successful Business Administrator, Member of the Oakland County Board of Supervisors, Active in Civic and Community Affairs.

ELIAS UNDERSTANDS OAKLAND'S NEEDS

- ★ WATER
- ★ HIGHWAYS
- ★ SCHOOLS
- ★ MENTAL HEALTH
- ★ TAX RELIEF
- ★ OLD AGE AID

Mark Twain Elementary Newest School in Area

Mark Twain Elementary School is the newest building in the Pontiac school system to be dedicated.

* * *

The former Linda Vista School was dedicated and named yesterday in a service at the site, 859 Emerson Ave.

Heading the program was Dr. William J. Emerson, county superintendent of schools, who called the new $399,600 structure a "Hallmark of excellence." The salent points of the building, the lighting, decoration and equipment demonstrated the excellence of the program which it housed, Dr. Emerson said, and reflected in turn the excellence of the Pontiac School system.

Dr. Dana P. Whitmer, Pontiac superintendent of schools, presented and named the building. The name was one of three chosen by students at Linda Vista and discussed with parents and teachers. The new name was chosen by the Board of Education from the three names submitted to them.

PRESIDENT ACCEPTS

Accepting the school for Pontiac was Louis H. Schimmel, president of the Board of Education.

Also participating in the program were William Wright, principal of the new school, C. H. Haberkorn, III, representative of the architectural firm responsible for the design; The Rev. James Deeg of the Oakland Park Methodist Church and Mrs. Arnold Thomas, president of the PTA.



Crash Injures Woman; Faulty Brakes Blamed

Mrs. Mae Bugesby, of 384 N. Perry St., was hospitalized with a back injury last night following a two-car collision in Avon Township.

The vehicles involved were driven by Otis B. Carte, 46, of 12 Downing St., Waterford Township, and Donald R. Funck, 22, of 3441 Auburn Ave., Auburn Heights.

Carte told Oakland County deputies his car was struck from behind after stopping for a red light at Auburn and Squirrel roads. Funck said his brakes did not work in time to avoid the accident.

The soft-textured pines from the far western states are quite different than the yellow pines found in the south which are heavier in weight and generally harder and more pithy.

Nixon Finishes Stumping Tour

Back in Washington to Wind Up Campaign With Special Telecast

WASHINGTON (INS) — Vice President Richard M. Nixon worked closely with White House political aides today and was expected to confer with President Eisenhower on an election eve appeal for a large turnout of voters.

The two Republican standard bearers will appear on a special telecast which will officially end their campaigns at 11 P.M. (EST) tonight.

Nixon's remarks will close the most intensive re-election campain ever waged by a vice president in the nation's history.

His bid for another four years in office was climaxed by a 32,000-mile barnstorming tour that ended early Sunday when he returned to Washington and was greeted by a group of top-level Republicans.

The reception committee at Washington's Union Station included Presidential Assistant Sherman Adams, GOP National Chairman Leonard Hall, and even disarmament adviser Harold E. Stassen, who had fought Nixon's nomination.

THIRD TOUR

The latest tour was one of three campaign swings in which Nixon stumped the nation hammering at the theme that Mr. Eisenhower is a man who can "keep the peace."

After the Middle East tinderbox broke into open warfare and bloody uprisings appeared in Hungary, Nixon switched his appeal to emphasize that President Eisenhower "must be retained in this period of world crisis."

His latest circuit left him jubilant about Republican chances at the polls. He predicted that he and the president would be re-elected by a substantial lead and he saw hope of carrying a Republican congress into office.

The Vice President has already voted. He filled in an absentee ballot in Ohio Saturday after cancelling plans to fly home to California on election day.

AF General ot Meet Radio Hams in Waterford

Air Force Maj. Gen. F. H. Griswold, chief of staff of the Strategic Air Command, will meet with some 20 radio amateurs from this area tonight at the Old Mill Tavern in Waterford.

Griswold is well-known by the "hams" from frequent taks he has had over his radio from many parts of the world.

WORRIED OVER DEBTS?

If you are unable to pay your payments, debts or bills when due, see MICHIGAN CREDIT COUNSELLORS and arrange for payments you can afford, regardless of how much or how many you owe.

NO SECURITY OR ENDORSERS REQUIRED
ONE PLACE TO PAY
Member American Association of Credit Counsellors

"Let 9 Years of Credit Counselling experience assist you"
Hours: Daily 9 to 5. Wed. & Sat. 9 to 1. Evenings by App't.
MICHIGAN CREDIT COUNSELLORS
471½ S. Saginaw St. FE 8-0456 Above Oakland Theater

RECONDITIONED **SINGER**
ELECTRIC PORTABLE SEWING MACHINE
ONLY $22.50 $1.25 WEEKLY
5 Year Guarantee
Limited Supply
BONDED APPLIANCE
582 S. Saginaw
FE 4-4562

4 WAYS TO BUY!
- continuous credit
- easy-term credit
- 30-day charge
- layaway

Waite's is tops



SAVE 2.96 PER YARD
WOOLEN FABRICS
Reg. 4.95 **1.99**

- PLAIDS
- SOLIDS
- FLANNELS
- CREPES
- CHEVOITS
- TWEEDS
- BOUCLES
- NOVELTIES

100% wools and nylon-wool blends. The perfect fabric for suits, skirts, coats and dresses. All 54-inch wide and in all your favorite light and dark colors. Come in today and see and feel just how luxurious these fabrics really are.

Charge Yours at Waite's . . . Fourth Floor

Who says dream cars never come true?

Dynamite from Detroit

Coming! America's first production dream car—it will influence the shape of cars for years to come.

The old Detroit rule was to introduce new features gradually, to make little changes each year. Sometimes a new grille, an engine improvement, or new colors and trim.

We broke that rule. In fact, we broke all the rules. *This is dynamite!*

For you are not the only one who has dreamed of a totally modern car, a car that has everything you find at automobile shows, in illustrations, and in custom-built experimental cars.

Detroit has had that dream, too. And that's why the 1957 Mercury is the car that has honestly excited the most car-jaded, the most sophisticated of Detroit's automotive experts.

When you see the new 1957 Mercury, you'll see America's first full-production dream car—a car that will influence the shape of cars for years to come.

You'll see a dream car you can own and drive—a car that has far more than startling years-ahead beauty.

THE BIG M for '57 boasts dream-car features never before found outside a designer's dreambook: a Keyboard Control that makes ordinary push-button driving old-fashioned; an exclusive Floating Ride with a revolutionary new cushioning action you have to *feel* to believe. There are Mercury "firsts" everywhere you look. A Power-Booster Engine Fan in the Montclair series that saves horsepower other cars waste. And many more Mercury exclusives.

You'll see THE BIG M—the new Mercury for 1957—soon. You'll see it. You'll drive it. The first dream car that can be yours. The *dynamite* is on its way from Detroit to your dealer's—now!

STRAIGHT OUT OF TOMORROW

THE BIG M for '57 with *DREAM-CAR DESIGN*

See it at your MERCURY dealer's on **Nov. 12**

Don't miss the big television hit, "THE ED SULLIVAN SHOW," Sunday evening, 8:00 to 9:00, Station WJBK-TV, Channel 2.

CENTRAL LINCOLN-MERCURY SALES, INC.

40 West Pike St. Phone FE 2-9167



BIG, NEW, DELUXE 1957 MODEL

EASY SPINDRIER WASHER

Easy's two big 9-lb. capacity tubs work as a team . . . do a week's wash in less than an hour! Exclusive Power Flush . . . rinse flushes and whirls away suds . . and soil in minutes! In the same tub spins clothes 25% drier than wringer-dried clothes in minutes! Come in . . . see it work!

MODEL SDE -A

EASY Big Capacity DELUXE DRYER

Dries best because it operates on 2 low-temperature, high airflow principle that never scorches or burns your clothes. Dries a full 18-lb. load in record time. It works beautifully on their 110 or 220-volt wiring. Come in and see it today!

CONVENIENT TERMS TO FIT YOUR BUDGET

Waite's . . . Downstairs





ACHIEVES GOAL — Adm. Earl Mountbatten, Britain's First Sea Lord, has finally achieved an ambition burning in him since he was 14. He has been appointed Admiral of the Fleet. Back in World War I his father, Prince Louis of Battenberg, was forced out as Admiral of the Fleet through heavy public criticism of his German ancestry. Young Louis Mountbatten (Anglicized Battenberg) vowed he would become the Royal Navy's top man.

Courier Service by Armed Forces

Special Corps Moves Secret Documents for U.S. Government

TOKYO (INS)—The diplomatic courier of cloak-and-dagger fame who carried secret documents in a briefcase from capital to capital has been replaced today by the U. S. Armed Forces courier services.

When Uncle Sam wants to shift secret information from one place to another he calls upon this joint service organization headquartered in Washington and with stations spotted strategically at tions spotted strategically at American bases throughout the world.

The story of the little-publicized organization and its Far Eastern operations was told by Pacific Stars and Stripes, unofficial newspaper for the U. S. Armed Forces.

AFCS transfer stations in the Far East are at Tokyo International airport, Astugi, Tachikawa Chitose, and Ashiya in Japan, and in Seoul, South Korea.

Indicating the tight security measures employed, the newspaper described the Tokyo station as "...a fortress with all its windows covered with half-inch steel bars."

"An enclosure where the men work is separated from the rest of the room by heavy wiring from floor to ceiling."

The secret documents to be transferred back to the U. S. arrive at the Tokyo station in their distinctive green pouches.

After the station staff has compiled a manifest of the documents bagged, they are put aboard the next outbound plane.

AFCS uses both Air Force and Navy aircraft.

One officer aboard the outbound plane is chosen to act as courier officer and is briefed on his responsibilities and on regulations governing classified material.

He also gets a loaded .45, and it is his responsibility to deliver his cargo safely to its destination where, after proper identification, he hands it over to the transfer station officer meeting him.

The Organ EVERY ONE CAN PLAY



COME IN!

Let us show you how easy you can play.

NEW MODELS JUST ARRIVED

Now we can show you this beautiful organ with its wonderfully rich tones and easy-to-play keyboard.

Come in for a demonstration.

Let us show you how you can play at once with exclusive LOWREY "Minit-Music."

LOWREY Spinet ORGAN

Gallagher's MUSIC CO.

4 Ways to Buy

- continuous credit
- easy term credit
- 30-day charge
- layaway

WAITE'S presents Phoenix "BEAUTY BOX WEEK"

Come meet our fashion consultants today! They're ready to help you with your stocking purchase and show you how simple it is to select the "right" stocking colors with

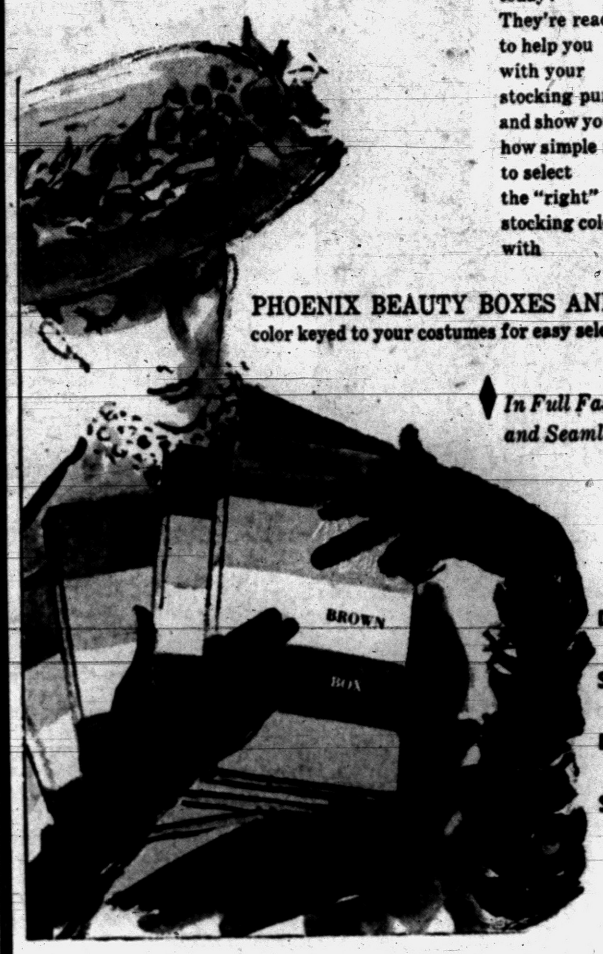

PHOENIX BEAUTY BOXES AND BEAUTY MARKS
color keyed to your costumes for easy selection, correct color wear.

In Full Fashioned, Stretch and Seamless stockings:

DAYTIME SHEERS	1.35
SEAMLESS SHEERS	1.50
DRESS SHEERS	1.65
STRETCH SHEERS	1.65

Sizes 8½ - 11 Proportioned

Charge Yours at Waite's . . . Street Floor



- PASTELS
- BLACK
- NAVY
- COLORFUL TWEEDS

MAJESTIC ROLL-SLEEVE BLOUSES

Reg. 4.98 2.99

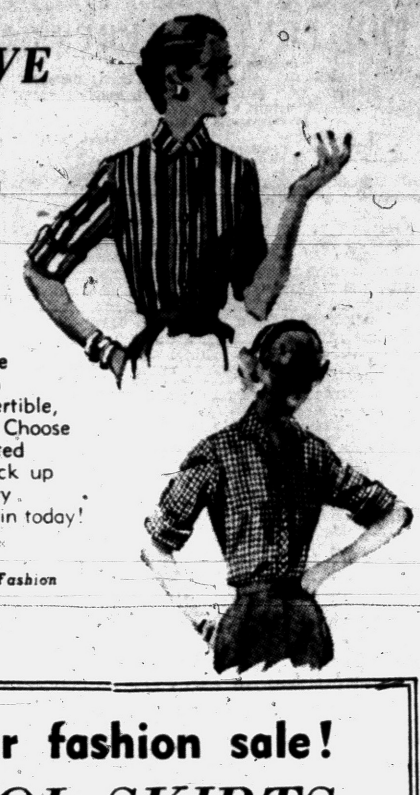

Beautiful Sanforized blouses in prints and solid colors . . . in the Italian manner. Italian roll sleeves and convertible, flattering neck lines. Choose in white or assorted colors. Sizes 30-38. Stock up now while the quantity lasts! Hurry in today!

Charge Yours at Waite's . . . Third Floor Fashion

early winter fashion sale!

100% WOOL SKIRTS

8.99 never before sold for less than 12.98 to 16.98!

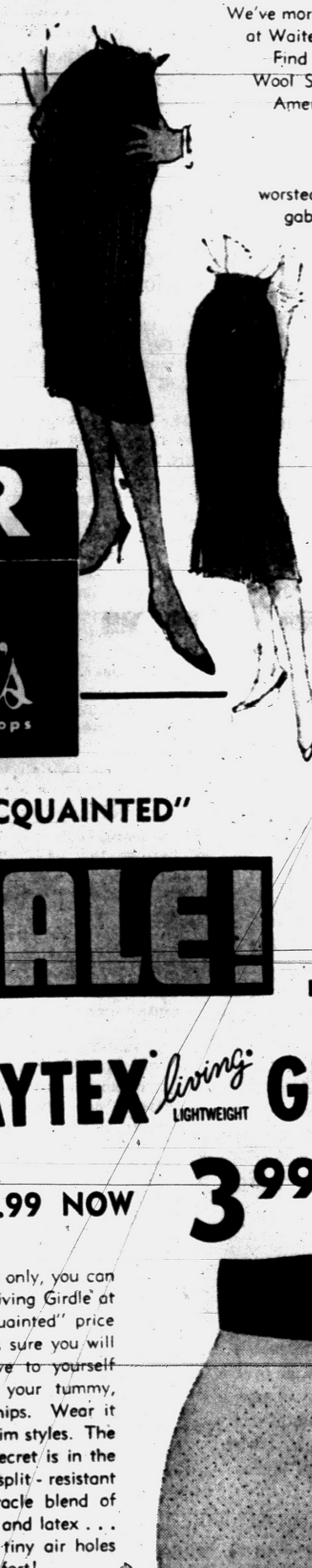

We've more winter skirt excitement at Waite's than in many a moon! Find famous Dunkirk Luxury Wool Skirts of fine Strook and American Wools in the group, the priceless look and feel of cashmere blends, fine herringbones, crisp worsteds and rich worsted sheen gabardines. Not to mention muted and bright plaids, large and small checks, slimming stripes & colors to make your head reel. All styles seat-lined with rayon satin. All are hand-detailed, have pinked seams, French-sewn waistbands for better fit. Sizes 10-18. Save on fall fashion now!

Charge Yours at Waite's . . . Third Floor Fashion

all during NOVEMBER more FOR YOU AT Waite's is tops



PRIMITIF

a new fragrance brought to America by Max Factor



Open Monday NIGHTS till 9:00

A bold fragrance? Perhaps. But why *not* let your perfume say the things you wouldn't dare to? Parfum, $18.00. Parfum cologne, from $1.75. Dusting powder, $1.75. Other gifts, from $1.50.

ALL PRICES PLUS TAX.

Charge Yours at Waite's . . . Street Floor

"GET ACQUAINTED" SALE!

ENJOY MORE "HOLD IN" POWER THAN YOU EVER DREAMED POSSIBLE . . . AND WITH HEAVENLY COMFORT!

NEW PLAYTEX living LIGHTWEIGHT GIRDLES

REG. 4.99 NOW 3.99

For a limited time only, you can buy the Playtex Living Girdle at this low "get acquainted" price because Playtex is sure you will want more! Prove to yourself that it tucks in your tummy, trims down your hips. Wear it with all the new slim styles. The "hold-in" power secret is in the material — new split-resistant Fabricon, the miracle blend of downy-soft cotton and latex . . . with hundreds of tiny air holes for cool, cool comfort!

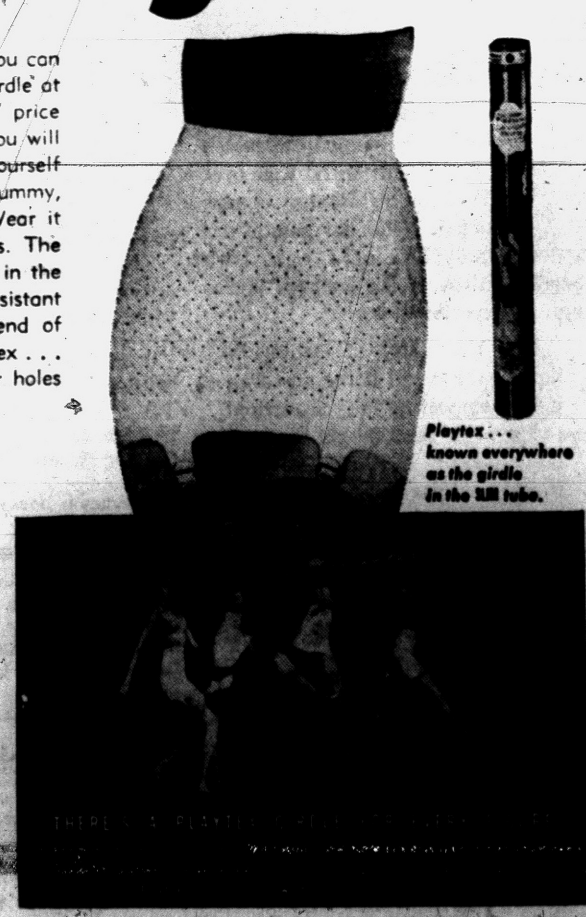

Playtex . . . known everywhere as the girdle in the lilli tube.

Let our expertly trained corsetieres help you with your individual figure problems.

Charge Yours at Waite's . . . Street Floor and Second Floor

THE PONTIAC PRESS
Pontiac 12, Michigan
Trade Mark — Daily Except Sunday
Published from The Pontiac Press Building
HAROLD A. FITZGERALD, President and Publisher
HORACE F. BROOKS, Executive Vice President and Advertising Director
HOWARD H. FITZGERALD II, Vice President and Business Manager
RUSSELL BASSETT, Treasurer and General Advertising Manager
EARL M. TREADWELL, Circulation Director
JOHN W. FITZGERALD, Secretary and Editor
JOHN A. RILEY, Promotion Manager
ROBERT B. TARR, Managing Editor
W. CHARLES PERKINS, Retail Advertising Mgr
GEORGE C. INMAN, Classified Manager
Entered at Post Office, Pontiac, as second class matter
MEMBER OF THE ASSOCIATED PRESS
The Associated Press is entitled exclusively to the use for republication of all local news printed in this newspaper as well as all AP news dispatches.
THE PONTIAC PRESS is delivered by carrier for 40 cents a week; where carrier service is not available by mail in Oakland, Genesee, Livingston, Macomb, Lapeer and Washtenaw Counties it is $12.00 a year; elsewhere in Michigan and all other places in the United States $20.00 a year. All mail subscriptions payable in advance. Phone Pontiac FE 2-8181.
MEMBER OF AUDIT BUREAU OF CIRCULATIONS
MONDAY, NOVEMBER 5, 1956

Lawyers Go to Defense of U. S. Supreme Court

A recent noteworthy event was the action of 100 able lawyers from 31 states who have spoken out in defense of the Nation's highest judicial tribunal, the U. S. Supreme Court.

As every newspaper reader knows, the court in recent months has been under attack from many quarters. Those who should know better have been talking about "usurpation" and the exercise of "naked power" by the court.

★ ★ ★

Such talk could only result in weakening confidence in the whole process of judicial review, law enforcement and in constitutional government itself. Among other things the lawyers rightly warned:

"No institution of our Government, including the judiciary, stands beyond the reach of criticism. But these attacks have been so reckless in their abuse, so heedless of the value of judicial review and so dangerous in fomenting disrespect for our highest law, they deserve to be repudiated by the legal profession and by every thoughtful citizen."

★ ★ ★

The lawyers easily disposed of the argument that the states have a right to nullify the court's decision in school segregation cases by "interposition." Back in 1803 Pennsylvania asserted this right because it did not like a Federal Court decree. This brought from Chief Justice JOHN MARSHALL the pertinent statement:

"If the Legislatures of the several states can, at will, annul the judgments of the courts of the United States and destroy the right acquired under these judgments, the Constitution itself becomes a solemn mockery; and the Nation is deprived of the means of enforcing its laws by the instrumentality of its own tribunals."

★ ★ ★

These lawyers have done the Nation a great service. They have emphasized that attacking our court can only undermine the whole process of judicial review, respect for the courts and orderly progress under law.

Cash From Garbage

The idea of making something useful out of garbage has long appealed to those concerned with the ever bigger pile of municipal waste, says *U.S. Municipal News*. Economic and speedy production of a rich, high grade fertilizer from garbage is the aim of experimenters.

The University of California, among others, is doing research into composting of municipal refuse at its sanitary engineering laboratories. MSU's civil engineering department has experimented with such a plant on the grounds of the sewage treatment plant which serves the university and East Lansing.

★ ★ ★

As a result of experiments the composting process which used to take from six to 12 months, can now be done in a matter of days. Dr. G. H. EARP-THOMAS of Bloomfield Laboratories, Hampton, N.J. is generally credited with being the founder of the compost process in this country. He has reported that the complete cycle for turning garbage into humus now requires only 24 to 48 hours.

★ ★ ★

At McKeesport, Pa., last month 1,500 persons from 100 cities here and abroad attended the opening of a 150 ton per day municipal refuse composting plant. The city will deliver its refuse to this completely enclosed plant.

Inside, after magnets and handpicking have removed metals, the refuse is ground, inoculated with cultured bacteria and piled for 14 to 21 day composting. Later, screened and bagged, the fertilizer will go on the market at $3.98 per 80 lb. bag retail price.

★ ★ ★

It thus seems that modern municipal government has taken some further long strides toward its goal of turning garbage, heretofore an expensive liability, into a valuable cash asset. Another nice feature of the composting idea is its promise of returning to the soil valuable organic fertilizer which otherwise would be lost.

WHY does an honest man feel like a crook, and probably also look like one, when an emergency forces him to ask for cash on a check where he is not known?

DOWN on the farm grandpa didn't have air-conditioning, but at night he got bp fairly well by sleeping with his feet sticking out the window.

The Man About Town

The Final Figures

President Is Still Leading; Close Vote on Governor

Election day: The only day in the year when you count for as much as anybody else, regardless of how high their standing.

The final standings in our political poll give Ike the lead he has held from the start, but make it neck-and-neck on Governor. The 45 contacts since the last report were largely made on Pontiac streets, but also include a few farmers, outcounty business men, laborers and professional people. Adding these to former standings, the poll adds up on the eve of election as follows:

Eisenhower	**389**
Stevenson	**351**
Cobo	**368**
Williams	**370**

Brought to my attention by
James H. Carmel,
Acting Director at
Cranbrook Institute of Science,
is the fact that a new moving picture,
"Secrets of the Reef,"
soon to be released, was given its preview at the same time as the institute's film-lecture report on its own coral reef expedition. It gives some wonderful underseas shots.

When Pontiac defeated Saginaw, 21-7, Friday evening, 68 of the 173 survivors in our football contest were eliminated. They were the ones who had predicted that Saginaw would win.

The 105 who had predicted Pontiac would win carried over to the Detroit-Cincinnati game Saturday, 87 picking Detroit and 18 favoring Cincinnati who upset the experts and won, 33-7.

These 18 now are the sole survivors in the contest, and in next Saturday's Texas-Baylor game, 7 pick Texas to win and 11 favor Baylor.

Soon to harvest his fourth 1956 cutting of alfalfa is
Jeremiah Folsom,
Orion Township farmer. Three cuttings is considered good production.

The raccoon, once too numerous in the Pontiac area, is coming back, according to
Jerry Fleishmann
of Walled Lake, who has seen several of them during the last few weeks.

Under the floor in a shed near his home at 35 Stockwell St.,
David Deneen
found some old time pictures, including Oakland County residents of 1874.

A common house fly that entered the car of
Mr. and Mrs. Holcomb Matthews
of Clarkston in Northern Michigan is still with them. They're sure it is the same fly because she hit is with a paper near Alpena, breaking some of its legs, and a fly now in their home walks with the same limp.

Verbal Orchids to—

Mr. and Mrs. W. R. Thomas
of 881 East Columbia Ave.; fifty-fifth wedding anniversary.

Mr. and Mrs. William C. Reno
of Fenton; golden wedding.

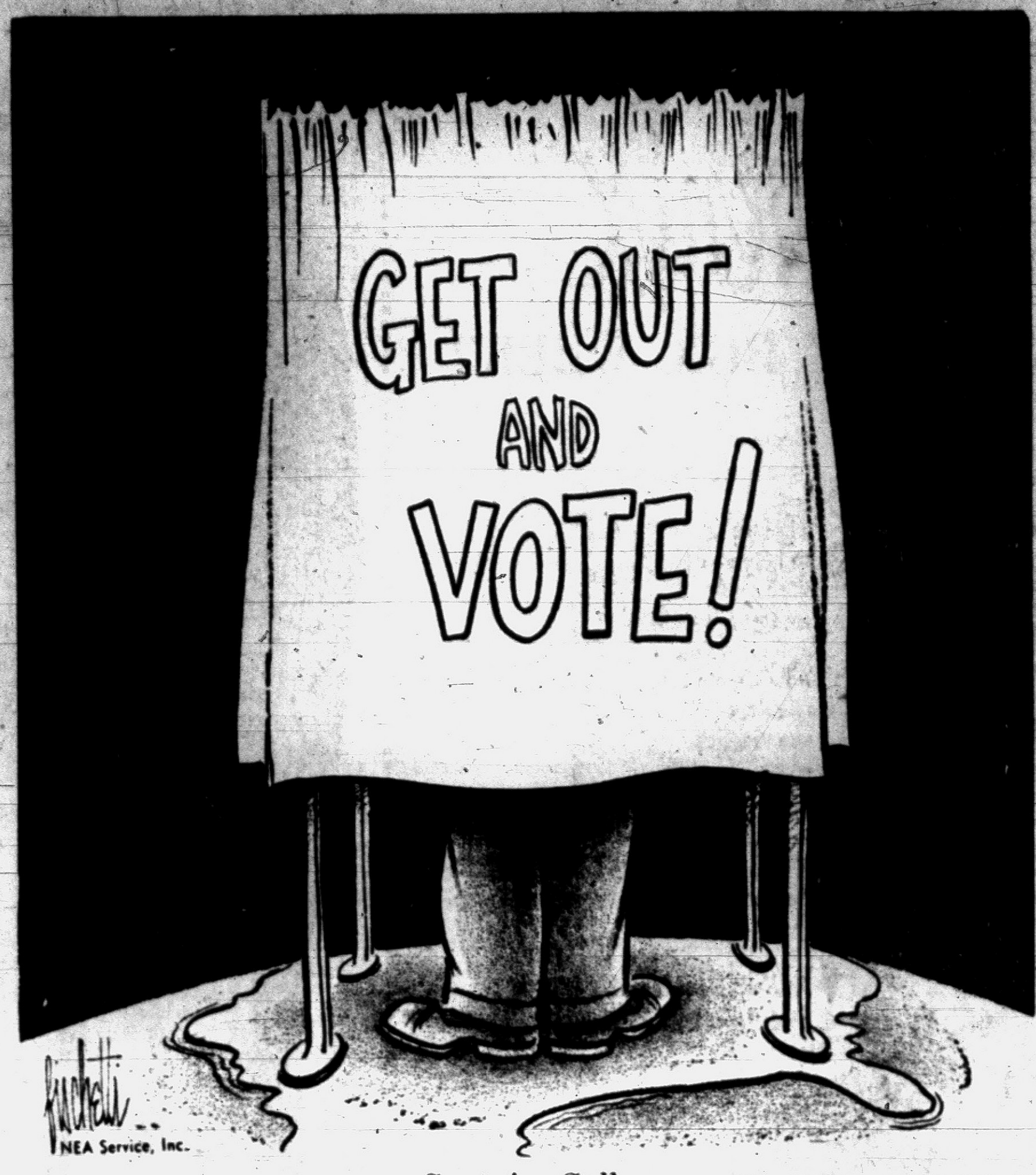

Curtain Call

David Lawrence Says:

Ike a Sure Thing in Editors' Poll

WASHINGTON—Here is the latest election forecast as derived from a poll of newspaper editors from every state conducted by letter and telegram in the past few days.

* * *

1. A landslide of electoral votes for President Eisenhower—about 374 to 157.

2. Reduced margins in many states as compared with 1952, but the possibility of increased margins in a few states, because of strength being shown by Eisenhower in the cities. This pattern is noticeable in all sections of the country, including the South.

3. An increase in Ike margins in the cities because of women's votes and a larger share of votes in labor-union families than four years ago.

67.5 PCT. REPLY

The total of letters and telegrams sent out—to daily newspapers only—was 1,502. From these 1,014 replies were received. This is an over-all percentage of 67.5, but in the so-called doubtful states, like Michigan and Minnesota, more than 85 per cent responded.

The editors were told their names will be kept confidential. Many, although themselves supporting or preferring one candidate, predicted victory for the other candidate.

The editors were asked to answer one question—whether their state was "certain" or "leaning" to Stevenson or Eisenhower. In aligning a state, greater weight has been given here to the number of answers marked "certain." When these were negligible in number, the trend based on the answers marked "leaning" was deemed the determining factor. Here is the table of answers and the electoral vote indicated:

* * *

	Stevenson Certain	Leaning	Eisenhower Certain	Leaning	Electoral Vote Adlai	Electoral Vote Ike
Alabama	7				11	
Arizona		1	2	3		4
Arkansas	14	1			8	
California		3	22	39		32
Colorado			10	3		6
Connecticut			13	1		8
Delaware				1		3
Florida		4	1	16		10
Georgia	14	1			12	
Idaho			7	3		4
Illinois		3	34	16		27
Indiana			39	6		13
Iowa			26	10		10
Kansas			36			
Kentucky	[illegible]	9	1	4	10	
Louisiana	7	2	1	1	10	
Maine			6			5
Maryland			5	1		9
Massachusetts			10	19		16
Michigan			21	22		20
Minnesota	1		5	17		11
Mississippi	10	1			8	
Missouri	10	14	2	7	13	
Montana			6	5		4
Nebraska			16			6
Nevada			11	3		3
N. Hampshire			5			4
New Jersey			14	3		16
New Mexico		4		7		4
New York			33	11		45
N. Carolina	30	1			14	
North Dokata			7	1		4
Ohio			37	12		25
Oregon			9	3		6
Oklahoma	5	14		4	8	
Pennsylvania	1	3	26	37		32
Rhode Island				6		4
South Carolina	3	3			8	
South Dakota			6			4
Tennessee	6	7		1	11	
Texas	6	22	1	41	24	
Utah			1	1		4
Vermont			5			3
Virginia	2	6		10	12	
Washington			13	13		9
W. Virginia	5	3		3	8	
Wisconsin			18	2		12
Wyoming		1	5	2		3
Totals					157	374

* * *

It will be noted how few states outside the South and border states contain any "certain" votes for Stevenson. It will be observed also that, even where there appears to be a sharp difference of opinion as between "certain" and "leaning," Eisenhower could lose such states as Pennsylvania, Washington, Minnesota and Michigan—72 votes—and yet be elected, whereas Stevenson is uncertain of Texas and Virginia, which give him 36 votes in the above table.

* * *

The editors underestimated Eisenhower's electoral strength in the same kind of poll conducted four years ago, when they gave him 357 and he got 442. They give him 374 this year, but he again may get more than predicted.

Copyright 1956,
New York Herald Tribune Inc.

Dr. William Brady Says:

Start to Cure Joint Pains by Eating Good Breakfast

If your joint disability is really arthritis (joint inflammation) the classical signs of inflammation will be more or less obvious. The signs are calor, dolor, rubor, et tumor (heat, pain, redness and swelling). If no such signs are evident, it is an affectation to call your trouble arthritis. Chronic arthritis is a rare disease.

If it isn't arthritis, what would I call it? No, not rheumatism. Rheumatism doesn't mean anything today.

If the disability is of more than a year's standing, it may, of course, be internal derangement, such as loose cartilage, torn ligament or other result of injury, sprain, or strain, and such joint disability requires orthopedic or surgical treatment.

If history and examination enable us to rule out real chronic arthritis and trauma (damage to the joint by injury or strain); and if the trouble has developed insidiously in the course of a year or more; and if the patient is middle-aged or older, we may be almost certain of the nature of the trouble — physical degeneration of joint tissues, a process well-designated as "rheumatiz."

LONGTIME DEFICIENCY

The cause of rheumatiz is, I believe, nutritional deficiency through the years from childhood up to breakfast tomorrow.

I say breakfast tomorrow because I hope you will eat an adequate breakfast tomorrow morning and every morning thereafter, whether your joints are weather-conscious or not.

Doctor Osler's candid statement will bear repetition here. "Chronic rheumatism," he said, meaning, of course, rheumatiz as described here, "comes on insidiously in persons who have passed the middle period of life"—sort of sneaks up on you while you are trying to convince yourself and everybody that you're just as supple as ever, even though you do not choose to roll somersaults to illustrate—"It is most common among the poor, particularly washer-women, day laborers, and those whose occupation exposes them to cold and damp."

AMONG WELL-TO-DO, TOO

Rheumatiz is indeed most common among the poor—the poorly nourished well-to-do who don't know what good nutrition means or who swallow whole whatever the hucksters tell 'em is good "to build red blood, steady nerves, and strong bones."

Now about this adequate breakfast. The meal should provide not only a minimum of 600 calories but also one-third of the daily requirements of vitamins and minerals.

Such a breakfast [illegible] as that outlined in the Basic Health corrective, protective, regeneration or reduction diet, on p. 42 Little Lesson 16, The Seven Keys to Vite.

The breakfast menu as outlined is:

Glass of orange juice	100 calories
Two eggs, cooked as you like	166 calories
Fresh fruit	80 calories
Glass of milk	160 calories

That is a 500-calorie breakfast suitable for an invalid or a person who gets no exercise whatever.

* * *

For most clerical, professional, or business workers it should be supplemented with a slice or two of bread or toast, or a serving of oatmeal or cracked wheat cooked as you like, with milk and maybe sweetening (sugar, syrup, molasses, honey, jelly, or artificial sweetener).

Signed letters not more than one page or 100 words long pertaining to personal health and hygiene, not to disease, diagnosis, or treatment, will be answered by Dr. William Brady, if a stamped self-addressed envelope is sent to The Pontiac Press, Pontiac, Michigan.

(Copyright 1956)

Voice of the People

Father Suggests Solution for School Bus Problem

Letters will be condensed when necessary because of lack of space. Full name, address and telephone number of the writer must accompany letters but these will not be published if the writer so requests unless the letter is critical in its nature.

Recently your paper reported that drivers of local school buses have complained that motorists are not stopping their cars according to law when children are leaving the bus. The various police agencies have promised to be extra alert in such a situation.

As a father of five, I agree that the safety of our school children should be protected. However, I also believe the school or township authorities could go further in promoting safety. I travel Elizabeth Lake road every day and all others who do so realize the heavy traffic on this two lane road.

I suggest that, instead of the school bus stopping on Elizabeth Lake road, they discharge their passengers on one of the many side roads and drive around the block to resume their route. This should avoid any traffic tie-up.

Anthony Paul Hoffman
4166 Grayton.

Teenager Wants City 'Drag Strip'

I am writing on behalf of teenagers in this area. I am told that there is a fund for a drag strip just outside of Pontiac. It seems that everyone is talking and complaining of our "careless, reckless, negligent" teenage drivers these days, but they don't seem to be doing anything about it or even care.

Many of us teenagers either own a car or plan to own one in the near future. It seems that everyone in general is interested in the new Post Office, additions to the two hospitals and a new railway yard. Well, why not include a drag strip in this modernization of our city?

I think this also would be a great step towards the future. In my opinion, today's parents hinder the teenager driver more than they help him. And I think this drag strip would be a good way of showing your interest in us teenagers. What's your opinion?

Teenager Interested in the Future

Nagy of Hungary Strives to Hold Some Red Power

By JOHN H. MARTIN
INS Foreign Director

Imre Nagy, a former locksmith apprentice, has promised to unlock the doors to free elections in Hungary.

Under the bloody onrush of revolution he has promised the rebels an early end to Communist one-party rule. Free elections will oust the Reds.

The 60-year-old Nagy has been working hard to get Soviet forces out of Budapest, the battered capital of Hungary. This is an attempt to save some Communist influence in the nation.

WAR VETERAN

Nagy was born in 1896 and served in the Austro-Hungarian army on the Italian front. He was wounded in 1917, and then was sent to the Russian front where he was captured and sent to Siberia.

When the revolution began he joined the Bolshevist forces. He was captured but escaped, and in 1918 became a Soviet citizen.

Nagy returned to Hungary in 1919, joined the trade union movement and occupied a minor past in the Red regime of Bela Kun. That regime was ousted in 1921 by the regency under Adm. Horthy.

Nagy then fled to France but slipped back into Hungary a short time later, only to be nabbed and imprisoned.

The next recorded bit on Nagy is that he went to Russia about 1930 and began studying agriculture and land reform at Moscow University. He remained there during World War II.

When the Red troops conquered Budapest he returned to his homeland and set up shop as minister of agriculture in the provisional government. He took over jobs that led to severe bread and other food shortages.

Nagy in the 1947-53 period became speaker of the Hungarian Parliament, and a member of the Communist Party's Central Committee.

On July 5, 1953, Nagy became premier after the admitted failure of the Russian policy of farm collectives and heavy industry carried out by the gold-toothed Communist boss, Matyas Rakosi.

He was fired from his job Feb. 20, 1955, under a health pretext in the new Hungarian switch back to heavy industry emphasis.

When the Reds dragged him out of retirement, as a "rehabilitated" Red last August, it was too late to stem the revolution.

Portraits

By JAMES J. METCALFE

The happiest encounter on . . .
A business trip alone . . . Is when
you call a friend of yours . . .
Upon the telephone . . . And he
invites you to his home . . . To
meet his family . . . And share
the many pleasures of . . . Their
hospitality . . . Perhaps you stay
for dinner, and . . . Perhaps a
little late . . . And every moment
of that time . . . Is nothing less
than great . . . You feel so much
at home that you . . . Forget you
are away . . . And when it's time
to leave, you wish . . . You could
prolong your stay . . . It may be
an illusion but . . ? You must admit the fact . . . Your suitcase
seems to vanish when . . . Your
dreams have been unpacked.

(Copyright, 1956)

Looking Back

15 Years Ago

SPECIAL TOKYO negotiator rushing to U.S.

200 IN CLEVELAND boo Lord Halifax.

20 Years Ago

ALL MICHIGAN offices won by Democrats.

46 STATES vote Roosevelt's re-election.

Case Records of a Psychologist:

Bathroom Designs Inadequate

Martha offers some smart ideas for architects. You mothers will probably endorse what Martha says for the usual bathroom is not designed to meet the many modern demands placed upon it. It is often the main laundry and library room in the typical American home. If engineers would listen to women, we'd have more convenient homes, automobiles and other types of merchandise!

BY DR. GEORGE W. CRANE

Case T-313: Martha R., aged 29, is the mother of two youngsters.

"Dr. Crane, I majored in psychology at college," she began, "and I remember that efficiency engineering was included in that field.

* * *

"Well, I wish a little more efficiency engineering were used in the design of modern homes:

"That is especially true of the bathroom. We mothers of new babies find that the bathroom is probably the most important part of the house.

"For we bathe the baby therein and also employ it as a temporary laundry room for washing diapers, as well as our own lingerie.

"But architects have ignored, such uses of the bathroom almost entirely. Why don't they raise the bathtub, for instance, so we don't need to break our backs in cleaning it?

MARTHA IS SMART

"Then we'd also have storage space under it for brushes, soap flakes and other necessary items.

"If the bathtub were higher, we wouldn't even need to buy a special tub for the baby to rest on legs.

* * *

"Instead, we could place the baby in the regular tub itself or at least set an enamel tub therein and have the baby at the proper height.

"If the designers refuse to raise the tub, then why don't they place a hinged flat top on the far wall which we could let down. It might have cut-out ovals therein, to which canvas baby tubs were fastened.

"But in any case, we need something else besides the wash basin at the height of our waist so we can do our small washing conveniently or put clothes to soak.

"Even before our first baby was born, my husband used to

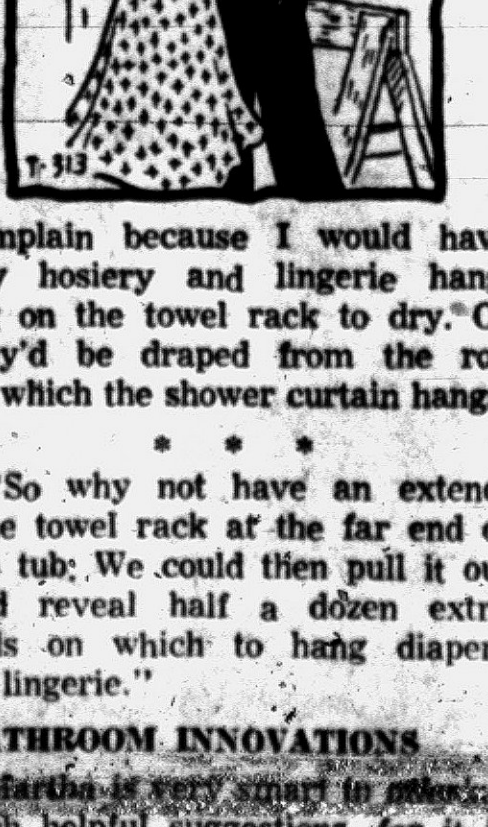

complain because I would have my hosiery and lingerie hanging on the towel rack to dry. Or they'd be draped from the rod on which the shower curtain hangs.

* * *

"So why not have an extendable towel rack at the far end of the tub. We could then pull it out and reveal half a dozen extra rods on which to hang diapers or lingerie."

BATHROOM INNOVATIONS

Martha is very smart to offer such helpful suggestions, for it is true that the bathroom has not been designed properly. It fails to meet those needs which she so clearly has outlined.

But there are some other improvements that might also be added. For example, a magazine rack should ge attached to the bathroom door or the wall beside the stool, since children nowadays take their comic books to the bathroom with them.

If there is no safe place to store them, the books may land on the floor and get spoiled by water.

So every modern bathroom should have a neat shelf for magazines. Indeed, the bathroom is now the "library" of the typical American home.

And that is quite desirable. Children no longer shun this room, as they generally avoided the chilly outdoor toilets of a generation ago.

As a result, we physicians encounter relatively few cases of constipation among modern youngsters.

The money you thus save on cathartics can now be spent on good comic books, and many of the latter are really topnotch examples of illustrated literature.

* * *

Another improvement would be a swivel arm near the stool on which you could attach toys for the baby.

If you can thus swing this arm around in front of the infant, you can give it toys to play with and thus reduce its likelihood of developing auto erotic habits while seated at the stool.

Control of such bad habits is often accomplished by control of the child's environment, for idle hands often get into mischief.

Always write to Dr. George W. Crane in care of The Pontiac Press, Pontiac, Michigan, enclosing a long 3c stamped, self-addressed envelope and 10c to cover typing and printing costs when you send for his psychological charts and pamphlets.

(Copyright 1956)

LI'L ONES

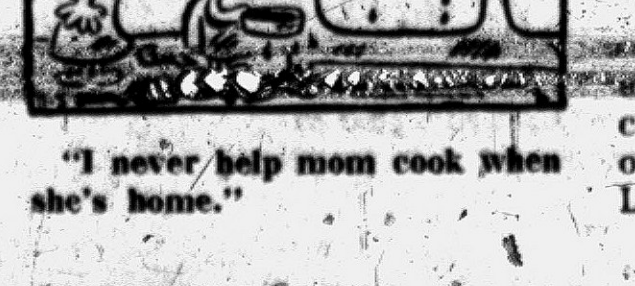

"I never help mom cook when she's home."

FEDERAL'S

OPEN MONDAY 9:30 to 9



Philco 21-in. TV

(Diagonal Measure)

Philco consolette TV complete with swivel base and exclusive Philco Top-Touch Tuning

Philco consolette TV complete with swivel base and exclusive Philco Top-Touch Tuning. This beautiful Philco big-screen TV (21-in. diagonal measure) is yours at this terrific low price. Comes complete with exclusive, convenient Top-Touch Tuning and swivel base that turns easily for viewing from any part of the room. Aluminized picture tube, transformer-powered chassis, bonus-size speaker, Golden Grid Tuner, illuminated station selector. See it today at Federal's!

$199

Philco 'Cub Reporter' portable television

119.95

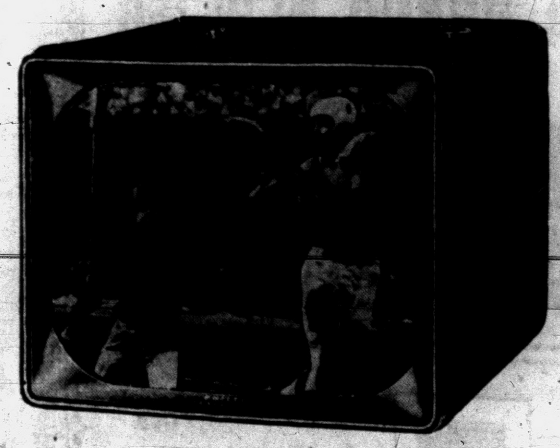

The Philco "Cub Reporter" portable TV brings you a big 96-sq. in. picture, housed in a compact and beautiful charcoal gray cabinet. Non-breakable protective lens, bantam-weight power plant, FM sound, built-in UHF-VHF aerial. Terrific low price.



MORE THAN ½ OFF!

Philco "Early American' mahogany clock-radio

This beautiful clock-radio with mahogany finish cabinet is styled with all the charm of Early American decors. Buy now and save at Federal's!

23.88 List 49.95

1957 NORGE automatic washer with FABULOUS DISPENSER WHEEL

Now! Get your clothes up to 39% brighter, cleaner

$218

List price 279.95



Save on this terrific new Norge completely automatic washer that brings you one of the most amazing developments in washing history! The exclusive "Dispenser Wheel" releases just the right amount of water softening agent during the rinse cycle to wash ALL lint and gray away. Time-Line control, temperature selector, super spindry, built-in sediment remover, tub brake.

Delivered, Installed, Serviced, Warranteed



FREE case of Calgon

A case of Calgon water softening agent free with washer purchase!



NO MONEY DOWN

Both NORGE Washer and Dryer Installed at No Extra Cost

(Normal Installation)

NORGE automatic DRYER

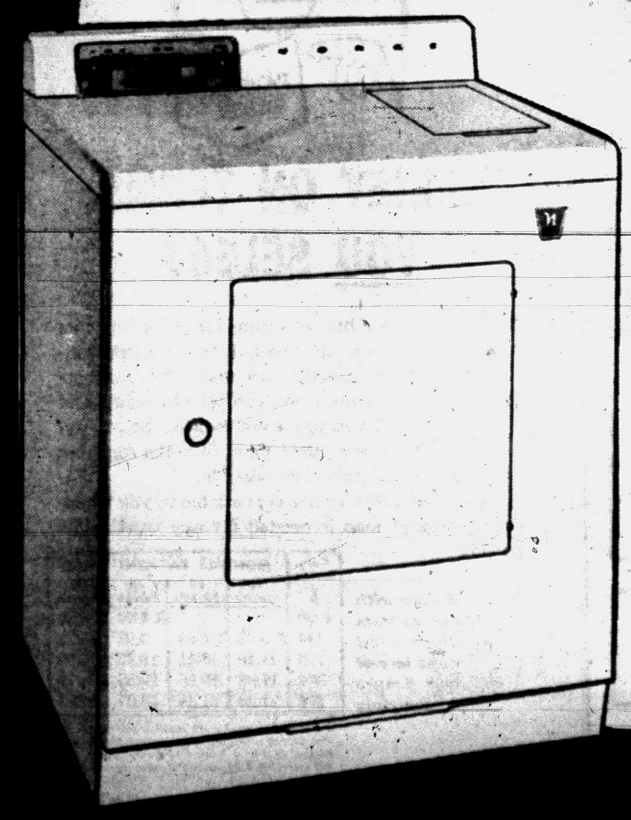

$188

- List price 229.95
- Economical gas model

The Norge Time-Line automatic gas dryer gives you exclusive Time-Line control that lets you select any drying time desired up to 120 minutes . . . without resetting for heavier loads. Heat-air selector, automatic door switch, 5-way venting, safety controls. Giant-size lint screen. See it at Federal's today!

Delivered, Installed, Serviced, Warranteed

FEDERAL DEPT. STORES - SAGINAW AT WARREN, PONTIAC OPEN MON. THURS. FRI. SATURDAY

Old Bible Displayed

HILLSBORO, Ohio (AP) — A 200-year-old Bible, the property of Mr. and Mrs. Clyde Harris of nearby Mowrytown, apparently is the oldest hereabouts. It was shown at a contest to determine who owned the oldest Bible in the community.

COMING NOV. 9 THE '57 Pontiac

Completely NEW FROM POWER TO Personality



SEE IT AT YOUR PONTIAC DEALER

Jiffy-Kraft STORM DOOR

Complete Only 89¢ MAKES A STORM DOOR

YOU GET ALL THIS
WEATHERPROOF KRAFT 36"x84"
TRANSPARENT WINDOW 12"x12"
21 FT. FIBRE MOULDING STRIPS
35 SMALL NAILS



*T.M. Reg.

Converts Screen-Door to Storm-Door in a Jiffy!

Do-It-Yourself with SUPER-FINE LOF GLASS FIBERS

(1) HOT (2) COLD WATER PIPE WRAP

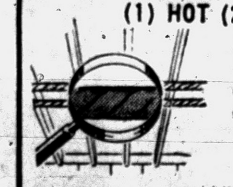

(1) Minimizes heat loss.
(2) Minimizes possibility of dripping. Cut in strips, wrap spirally; cement ends down.

BEFORE YOU BUY STOP AND SHOP AT ...

Poole LUMBER CO.

HARDWARE • CORE • BUILDING SUPPLIES
151 OAKLAND FE 4-1594

THE BLONDE DIED DANCING

by KELLEY ROOS



From the Dodd, Mead & Co. novel. Copyright © 1949 by William and Audrey Kelley Roos. © 1956 by Kelley Roos. Distributed by King Features Syndicate.

SYNOPSIS

Connie Barton's suspicions were aroused by her husband's clumsy excuses for his regular Wednesday night absences. She trailed Steve to a private dance studio and then realized he was taking dance lessons as a pleasant surprise for her. Keeping herself unnoticed, Connie watched the door of the studio till Steve left, and went in for a private word with his teacher. She found the instructor, Anita Farrell, sprawled on the floor—shot dead. In the corpse's hand was a paper silhouette of herself. Confused, Conie's first thought was to cover up for Steve. She grabbed the silhouette and the appointment book at the unattended reception desk outside and went home to confront Steve. She had to believe his assertions of his innocence.

Police promptly got the names of all Miss Farrell's pupils and began checking to identify the 7 p.m. waltzer. When Lieut. Bolling asked Steve his lesson time, Steve said 3 o'clock Saturday. From the stolen appointment book Steve took the lesson time of a Ralph Tolley, whom Bolling hasn't contacted—yet.

Using the name of Hester Frost, and with a plan in mind to save Steve, Connie got Miss Farrell's teaching job. While dancing with a pupil, Connie notices a ventilator in the ceiling of Studio K—the murder room—and starts thinking.

Chapter 9

My dance lesson finally came to an end and I was free for the next two hours. Casually I began to scout around the Crescent School of Dancing, exploring its maze of corridors and their cell-like studios.

I found what I was searching for in what seemed to be a conference room. In a corner, beyond a long, polished table and its surrounding chairs, was a door that opened on a shallow closet. Fastened to its back wall was a ladder. I closed the door behind me and started climbing.

From the top of the ladder I crawled onto a narrow catwalk. There wasn't enough room to stand up between the false ceiling that covered the school and the real ceiling above it. On my hands and knees I started forward.

Enough light sifted up through the grills from the rooms below for me to see that I was surrounded by a jungle of wires and cables and pipes. That explained the false ceiling, even to the unscientific likes of me. It had been simpler to install wires and pipes overhead than to encase them in the labyrinth of temporary walls that cut the fourteenth floor of the building into dancing studios.

* * *

As I crawled along in search of Studio K I could hear voices in the rooms below me. I heard a male instructor patiently counting out steps for a beginner . . . "Glide, two and three . . . glide, two and three . . ."

In another studio, as I crossed it, a man was explaining that as a young one he had been a pretty snappy stepper, but he didn't know, somehow he had got rusty . . . In another I heard a man say that as soon as the hour was over he was going to take a chance and go down to Rhinebeck Place. A girl didn't seem to think that was wise. I didn't stop to hear who won the argument.

If my calculations were right, and I wasn't lost, Studio K would be the next one.

I was right. Leaning away from the catwalk, my hands on a rafter, I could see down into the room. I saw my purse on the chair by the door. This was Studio K and my theory had been correct.

Up here the murderer had crouched, waiting, watching. The moment that Steve had left he had aimed his gun down through the grill, pulled the trigger and shot Anita Farrell to death. It was as simple as that. He might even have still been here when I entered the room, might have watched me as I came upon the body of the dancing teacher.

This wasn't a pleasant thought. The killer might know by now why I had not reported the murder. He might have figured out that it was I who stole the register, and why . . . because I was Steve Barton 'the Waltzers' wife. He might even have guessed why I had finagled my way onto the faculty here, and that I was looking for him.

He had killed once. If he felt I was getting too close to him, he might not hesitate to do me a certain amount of bodily harm which could prove fatal . . .

I got rid of that idea hastily. There was work for me to do. I had to talk to Steve; I had news for him.

It took only a few minutes to get down off the catwalk. I managed to slide out of the conference room without attracting any attention. After collecting my purse from Studio K and locating a dime, I found that the pair of telephone booths in the corridor were both in use.

* * *

I sat down on a sleek curved sofa. I picked up the afternoon paper that lay beside me. The murder of Anita Farrell was still a front page story, but there wasn't much that was new. The Waltzer was still at large, but the police expected an early arrest, etc. No family or relatives of the victim had been located, etc. The Medical Examiner had ascertained that Miss Farrell had been killed by a thirty-two caliber bullet, etc. I put down the paper.

I got up to step into a vacated phone booth. Then I sat down again, picked up the paper again. I read once more what the Medical Examiner had to say.

It had been decided, from the angle by which the bullet had entered Anita Farrell's body, that the killer had been standing nine or ten feet behind her when he pulled the trigger. I put the paper on my lap. My theory of the grill had been demolished.

The killer could not have shot his bullet down through the ceiling. The bullet had not been fired by someone crouching over the grill above Anita Farrell. The angle was wrong for that. She had been shot by someone standing in the studio with her, nine or ten feet behind her. I was right back where I started. Only Steve had been in that studio.

* * *

I had no news for him, after all. I had spent a whole precious day for nothing, wasted all these hours. I would go home now, wait for Steve, explain my failure. I sat, staring gloomily at the newspaper on my lap, and my eyes caught the words Rhinebeck Place.

There in black and white the newspaper said that the victim had lived at number 11 Rhinebeck Place. Just a few minutes ago I had heard someone say those words, if not that number. A man's voice, in the room next to Studio K, had said that he was going to take a chance and go down to Rhinebeck Place. A girl's voice had been against it. Thinking back, I realized her tone did not imply that he was going to Rhinebeck Place to have his hat cleaned and blocked.

Unless my memory was cutting up, there could have been nervousness and apprehension in that voice.

I got up. I had to see what teacher was giving what student a lesson in the studio next to mine. But I headed in exactly the opposite direction. An elevator had opened and from it had stepped a man. He was an ordinary, even pleasant looking man in a solid, vigorous vein. The sight of him shouldn't have alarmed me . . . except that I had seen him before. In fact, I knew him.

Steve and I, Lieutenant Detective Bolling and this gentleman had shared a cab southbound from the Polo Grounds one late afternoon. This gentleman was Bolling's Homicide squad side-kick, George Hankins.

He, too, was a conscientious defender of the law and he would surely feel duty-bound to make Steve Barton's wife explain what she was doing teaching at the Crescent School of Dancing.

I didn't dare look over my shoulder to see if the footsteps pounding down the corridor behind me belonged to Hankins. I concentrated on seeming to be a rightful employe of Mr. Bell's, simply going about my daily chores. I stopped at the first door, Studio B, opened it and closed it behind me. The room was sound-proofed; I couldn't tell whether the footsteps, too, had stopped or gone on by.

A voice said, "May I help you?"

What trouble is Connie's false identity going to get her into? Read Chapter 10 of "The Blonde Died Dancing" here tomorrow.

(Copyright 1956, by Kelley Roos)

(Advertisement)

Worry of FALSE TEETH Slipping or Irritating?

Don't be embarrassed by loose false teeth slipping, dropping or wobbling when you eat, talk or laugh. Just sprinkle a little FASTEETH on your plates. This pleasant powder gives a remarkable sense of added comfort and security by holding plates more firmly. No gummy, goosy, pasty taste or feeling. It's alkaline (non-acid). Get FASTEETH at any drug counter.

STILL THE SAME OLD PRICE YOU'LL SAVE AT WAYNE GABERT'S

NORGE TIME-LINE AUTOMATIC WASHER AT A NEW LOW PRICE



With Built-In SUDS SAVER at NO EXTRA COST!

Regular Price $279.95

$178 WITH TRADE

Model AW-400

2 YEARS TO PAY

90 DAYS SAME AS CASH!

SEE THE AMAZING NEW NORGE WASHER WITH DISPENSER WHEEL!

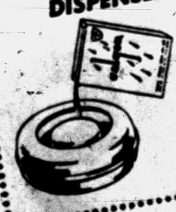

Unbelievable—even mixes a new kind of finse water automatically! For up to 39% brighter, cleaner clothes. Ask for Your Free Box of Calgon—No Obligation!

A BRAND NEW '56 NORGE AUTOMATIC ELECTRIC DRYER

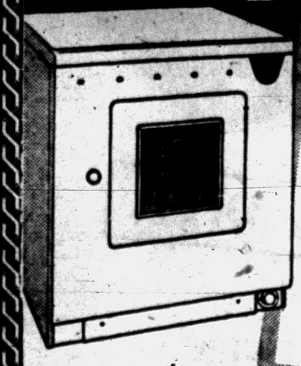

New Low Price $118 2 Years to Pay

OPEN TONIGHT 'TIL 9 P. M.

Wayne Gabert

Your Electrical Appliance Specialist

121 N. Saginaw Nights 'til 9 P. M. FE 5-6139



MONEY ON TERMS YOU SELECT

When a customer borrows from HFC, he is shown what we call a payment table. This table (see sample below) shows exactly how much you can borrow, how many months you can take to repay, and *the exact amount* you pay each month. So . . . *you* select your own repayment plan, to make repaying your loan as convenient as possible.

This dependable service is available to you whenever a prompt loan is needed for any worthwhile purpose.

Borrow with confidence from America's oldest and largest consumer finance company	Cash You Get ↓	MONTHLY PAYMENT PLANS 24 payments	20 payments	12 payments	6 payments
	$ 50			$ 5.03	$ 9.24
	100	$ 5.83	$ 6.65	9.98	18.39
	200	11.46	13.11	19.77	36.59
	300	17.08	19.55	29.55	54.78
	500	27.24	31.39	48.09	90.02

Household's charge is the monthly rate of 3% on that part of a balance not exceeding $50, 2½% on that part of a balance in excess of $50, but not exceeding $300, and ½% on any remainder.

HFC HOUSEHOLD FINANCE Corporation of Pontiac

[illegible] South Saginaw St., [illegible] Floor

PHONE: FEderal 4-0535

Loans made to residents of nearby towns

Shop Tonite 'til 9

Lion STORE

36th ANNIVERSARY SALE



Men's Famous Name DRESS SHIRTS

Regular 2.95 and 3.95

$1.90

Your choice of white or colors. A buy you won't want to miss.



Men's All Wool SLACKS

Regular 14.95

$9.36

All wool slacks including many taken from 2-pant suits. A terrific buy. Alterations Free.

Hundreds of other items for the entire family

Lion STORE

Free Parking at Rear of Store While Shopping

Right Answers for Pot-O-Gold Can Bring $500

Now that several weeks have passed without a winner for Pot-O-Gold, the prize money is again climbing into the upper brackets. This week's Puzzle No. 23 is worth $500 if the entries fail to bring a correct solution for last week's puzzle. How about taking a few minutes away from your busy day and enjoying the contest? It's a lot of fun and it may bring in consideration extra cash for that Thanksgiving turkey and trimmings, with money left over for some early Christmas shopping. Care to give it a try?

The puzzle consists of (1) a number of circles which contain a few scrambled letters, and (2) a corresponding list of clues to these words printed below. The object is to arrange each group of circled letters into a word that best fits its clue. The word which you select for Circle No. 1, then would be the one which you would print in the space to the right of (1) below.

You'll notice that some circles contain $ signs in pots of gold. You may use such a symbol as any letter you wish. However, it and all letters in that circle must be used. The $ sign, of course, can represent ANY letter in the word.

Do the same in all the other circles. Study the clues carefully and arrange all the letters into words that you believe best conforms to these clues. Use your $ signs to help you spell out the right words.

PUZZLE NO. 23



1 ..... 9 .....
2 ..... 10 .....
3 ..... 11 .....
4 ..... 12 .....
5 ..... 13 .....
6 ..... 14 .....
7 ..... 15 .....
8 ..... 16 .....

NAME .....

STREET ADDRESS .....

CITY ..... PHONE NO. .....

Clip Along Dotted Line and Mail

SOLUTION CLUES

1. If you feel that having one is no credit to you on the job, it's wiser to keep the news to yourself.
2. A ..... figure can be pushed into different shapes without much damage.
3. An experienced tourist will get to be quite a good judge of this at first glance.
4. If the tide is right, a fisherman may be grateful for this.
5. Sailors who ..... a boat can be a pretty sad-looking lot.
6. In a very specific case, a ..... will have an exact number of members.
7. A beginner isn't likely to get the right ..... because of his performance.
8. Teacher hardly expects a kindergarten child to ..... the very first day.
9. ..... music is just what a tense radio drama needs.
10. An available ..... could be of vital importance for a fast getaway.
11. A fancy ..... would draw many an admiring remark in a country area.
12. Sailor with a rickety sloop who tries to make it ..... runs a very grave risk.
13. Force of ..... greatly aided the Greeks in the Trojan war.
14. Woman who gets a new ..... will be proud to show it to people.
15. Heavy ..... would pose a problem of transportation.
16. In ancient times, even as now, this was a matter of record.

OFFICIAL CONTEST RULES

1. Anyone is eligible to enter the POT-O-GOLD contest with the exception of Pontiac Press employes or their immediate families.
2. A contestant may submit as many entries as he or she wishes but they must be on official entry blanks printed in this newspaper.
3. To submit an entry the contestant must print his answer words in the proper spaces, cut out the area enclosed by dotted lines and attach it securely to a 2-cent postcard. No entries will be accepted if they are in envelopes. Entries for Puzzle No. 23 must bear a Tuesday, Nov. 13, postmark (or before). No entries received after that time, whether mailed or delivered by hand, will be declared eligible. The Press is not responsible for entries lost or delayed in the mail.
4. Sorry, telephone calls or mail concerning details of the contest cannot be answered or acknowledged.
5. The Pontiac Press will award a cash prize of $100 a week to the winner of each weekly POT-O-GOLD contest. If more than one winning answer is received the prize will be divided equally among the winners. If any week or weeks should pass without any winners, the prize will be added weekly until a winning solution is submitted.
6. Winners will be awarded an extra cash bonus of $25 each if they are Pontiac Press subscribers of record on the day winners are announced. Only one such bonus can be awarded to each prize-winner, no matter how many weekly prizes may accumulate.
7. Each week's puzzle will be published Monday, Wednesday and Friday until the contest's end. Either or all will be considered as official entry blanks.
8. Winners and correct solutions will be announced each Friday of the week following individual contests. Official keeper of answers will be Frederick C. Ziem, prosecutor for Oakland County. Only the General Features Corp., originators of the puzzles, will know the solutions until after each contest is over. Answers will be delivered to the Press judges by Mr. Ziem after the final deadline.
9. There is only one correct solution to the POT-O-GOLD puzzle, and only that correct answer can win. The decision of the judges is final and all contestants agree to abide by the judges' decision. All entries become the property of The Pontiac Press and none can be returned.
10. Completed puzzles must be addressed to POT-O-GOLD, POST OFFICE BOX 58, Pontiac, Michigan. Winners will be notified either by telephone or in the mails.

What's My Line?

INSTRUCTIONS: Each word is related to my work. Unscramble as few as possible to guess my line. Answer appears under arrow, reading downward.

I AM A . . . . . .



1 ENGRE
2 RUCESO
3 ELHO
4 GLAF
5 PUC
6 AGLEE
7 RIIBED
8 VITOD
9 MYSTIE

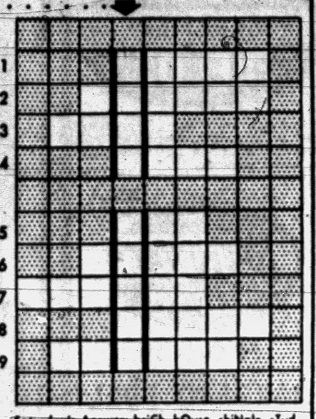

Saturday's Answer: briCk, hOuse, shiNgle, sTud, tRuss, heAter, stoCk, plasTer, jOist, Roof.

© 1956 What's My Line, Inc. 11/5

Lean Veal Shoulder Steak 29¢ lb.

BAZLEY CASH MARKET

Queen Colby Mild Cheese 39¢ lb.



Lean, Meaty SPARE RIBS Lb. 29¢



Pan-Redi FRYERS Lb. 29¢

Fine for Stuffing VEAL BREAST Lb. 19¢

Grade 1 RING BOLOGNA Lb. 29¢

Tender SWISS STEAK Lb. 59¢

Lean, Meaty SHORT RIBS Lb. 23¢

Whole, Baby PORK LOINS 39¢ lb. 6-8-Lb. Avg. Sliced Free

This Valuable Coupon Entitles the Bearer to a 2-Lb. Limit Fresh Sliced PORK LIVER Good Tues. and Wed. 10¢ lb. With Meat Purchase

First of GMC's Blue Chip Money-Makers for '57: Pound for pound, it's...

the most powerful truck ever built!



New light-duty models pack 206 h.p.! America's best-looking trucks feature new styling advances—and bow to no passenger car on any point of roadability

HERE, headlining GMC's new 1957 Blue Chip models, our most popular-sized, widely used type of truck becomes a truly phenomenal vehicle.

It has one horsepower for every 15½ pounds of its weight—to make hash of all accepted light-duty standards.

You'll be bossing around engine power usually found only in trucks rated at *more than four times* this truck's capacity.

You'll be getting flashing response to pedal demand—the high-mileage efficiency of an easygoing, unstraining engine—a capacity for work that won't drop off sharply after the first few months. This beauty retains its eager freshness for years.

And you'll be very definitely in pocket, too. For with its tremendous reserves, *this* light-duty engine cannot be overtaxed in normal use. So there's little chance of parts failure, no excessive wear, or repair needs due to engine strain.

So if money-making power is what you want, this is *it*. This is for *you*. Come see it now!



BLINDFOLDED, you couldn't tell the ride, the comfort and the thrilling zip from that of many cars. GMC's exclusive RSD Suspension* absorbs even tiny shocks—literally *floats* you along!



TRAVEL IN STYLE! With its boulevard-smart lines, handsome colors and luxurious cab, this GMC is a natural for family use and social needs, too. It's closest to the station wagon in looks and utility.



DREAM-CAR HANDLING! Call this a truck? Not when you take this deep-cup safety wheel, and see how recirculating ball-bearing steering gives you a sports-car feel on turns. Hydra-Matic Drive* does your shifting—and cuts your costs, besides!

**Optional at moderate extra cost.*

GMC TRUCKS for '57

See us, too, for Triple-Checked used trucks

WILSON GMC CO.

675 Oakland Ave., Corner Oakland and Cass Pontiac, Michigan

Detroit Clerk Predicts Record Voter Turnout

DETROIT (AP)—A record 88 per cent turnout of Detroit's 962,516 registered voters is forecast by City Clerk Thomas D. Leadbetter.

The percentage record was 85.44 per cent—or 844,379 voters—in 1952.

Detroit's final registration for 19 is 25,791 short of the 1952 high.

Steam power first became practical in sawmill operations in 1830.



WHICH MAN PASSED THE N.P.* TEST?

*Ninety-Percent

The poised, smartly-dressed man at the left of course. You can tell at a glance . . . and that's why the Ninety-Percent Test is so important. People judge you by what they see (sometimes that's all they have to go on) and ninety percent of what they see of you is what you wear. The fresh finish of drycleaned clothes is more than an extra touch . . . like a flower in the buttonhole. It's an integral part of good grooming. The state of your clothes tells volumes about the kind of person you are. In fact, your clothes never stop talking about you.

You buy your clothes to make a good impression. As you wear them, have them drycleaned often. A smart man takes care to keep that impression fresh.

Freshen the Impression

The Choice of Pontiac
FOX DRY CLEANERS

719 W. Huron St. Phone FE 4-1536

27 YEARS OF QUALITY DRY CLEANING

Michigan Indian Mound Believed 1,500 Years Old

EAST LANSING (AP)—New information on Michigan's little-known early Indians may result from discoveries in two Ingham County Indian mounds.

* * *

Dr. Rollin Baker, director of the Michigan State University Museum said potery fragments and bones taken from the mound are believed to date back to the middle woodland Indian period—roughly from the time of Christ to 500 A.D.

Little is known about the Indians of that period, Dr. Baker said.

The Ingham County discoveries are believed to belong to the same era as that of the skeleton of an Indian unearthed this week in Montcalm County.

MOUND PERIOD

Archeologists said the Montcalm County discovery also was believed to date back to the mound period.

Fragments of two skeletons, some straight-rimmed pottery and the tooth of a bear, believed to have been worn as an ornament, were found in the Ingham County mounds.

The bone fragments indicate a "bundle burial"—one made some time after the Indian died. Indians of that period were sometimes placed on scaffolds with their belongings during the winter months and then buried in the spring when the ground became workable.

* * *

The mounds were discovered by a group of East Lansing Girl Scouts. Their exact location is being kept secret until archeologists complete their investigation to prevent relic-hunters from carrying off valuable finds.

Work has just started on excavation of the mounds and archeologists are hopeful that further discoveries will be made.

Circuit Court Grants 27 Divorce Decrees

Divorces granted recently in Oakland County Circuit Court include:

Lillian from Eugene C. Moore
Clarence H. from Dora F. Baley
William F. Sr. from Sarah L. Green
Nancy R. from Frank A. Linton
Richard Y. from Delores B. Barber
Delores M. from James W. Ziegler
Mary J. from James O. Smith
Mona from Merrill F. Hanna
Ronald T. from Shirley Birukon
Goldie from Gordon Scott
Frances R. from Louis J. Kulas
Evelyn from Emmett Bowling
Marjorie J. from John J. Popp
Laverne from Charles Cunningham
Thomas W. from Jean M. Beeman
Margaret L. from Bengt A. Pulls
Edward from Mildred Peterson
Jack S. from Betty Greib
Jan fom Adams F. Werth Jr.
Douglas E. from Betty A. Owen
Betty from Vernon McDonald
Catherine from Lyle Rose
Dorothy from Eugene F. Vanderpool
Joan C. from Alfred D. Yarbrough
Sherman R. from Josephine T. Cannon
Betty from John V. Moriarty
Norman T. from Della Lachman (becomes effective in six months)

Blames Milk Shortage for Closing Cannery

HUDSON (AP)—The Pet Milk Co. plans to close its Hudson condensed milk and ice cream mix plant permanently Nov. 30.

Howard Schad, plant manager, said a milk shortage is to blame.

The Hudson plant, which opened in 1908, employes 75, plus an extra 25 in summer months. Schad said Pet plans to transfer only five employes, all in a managerial capacity.

(Political Advertisement)

We Deliver CLEANER FUEL OIL

Laboratory tests prove Speedway Fuel Oil to be the cleanest oil you can buy. Save now . . . save later on house cleaning.

White Seal SPEEDWAY FUEL OIL

FE 5-6159

OAKLAND FUEL and PAINT CO.
436 Orchard Lake Ave.

(Political Advertisement)

(Political Advertisement) (Political Advertisement) (Political Advertisement)

Re-Elect--- FRANK IRONS ---Sheriff

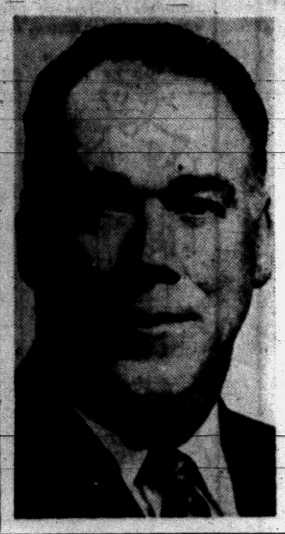

He has completely re-organized the Sheriff's Department.

He has thoroughly cleaned and made sanitary the County Jail.

He has brought about unity and co-operation of all law enforcement agencies with the Sheriff's Department.

He has given the county, clean efficient, courteous and honest law enforcement.

Vote—FRANK IRONS—Sheriff

Republican General Election Nov. 6, 1956

DONATED BY FRIENDS

(Political Advertisement) (Political Advertisement) (Political Advertisement) (Political Advertisement)

GHS The Good Housekeeping Shop of Pontiac

We've Slashed Prices to the Bone!



12.5 Cu. Ft. Kelvinator Refrigerator with Automatic Defrost

Factory List Price $399.95

Reduced $130.00

$269.95 With Trade

Brand new in factory crates. Full width freezer, 5-year warranty. Big, roomy door shelves, two crispers, automatic defrost.

Free Delivery
Free Installation
Free 1-Year Service

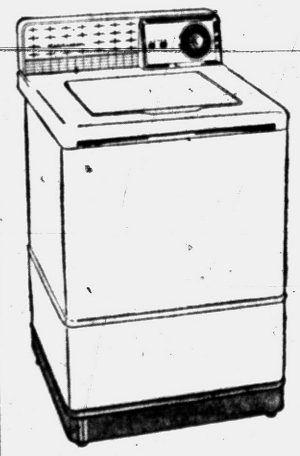

New 1956 Kelvinator "Magic Minute" Automatic Washer

As Little As $3.50 Weekly

Cuts Grease, Loosens Dirt Gets Clothes Cleaner. We'll allow you up to $100 for your Old Washer.



New 1956 KELVINATOR

List Price $249.95

Our Price $189.95 With Trade

Huge automatic Great Scot Oven; Fluorescent top light, automatic timer.

The GOOD HOUSEKEEPING Shop of PONTIAC

Open Monday and Friday 'til 9

51 WEST HURON ST. FE 4-1555

Tomorrow—Vote for a Solid Team to Support Eisenhower and a Strong America



DWIGHT D. EISENHOWER

BACK IKE

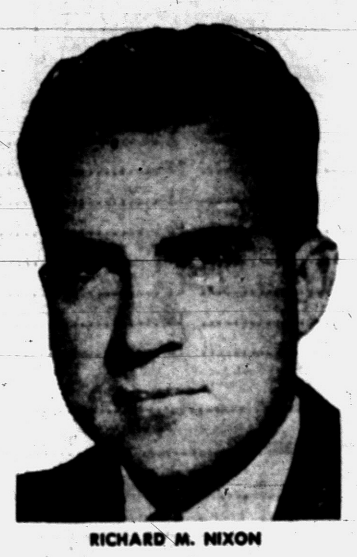

RICHARD M. NIXON

With Michigan's Best!



COBO FOR GOVERNOR

• A man nationally recognized for outstanding administrative ability, Al Cobo has proven talents in every phase of Government. He knows how to do the job and more important *he does it*—Elect Cobo Governor.



REID
For LIEUT. GOVERNOR

• Five terms as State Senator and one as Lieutenant Governor gives Clarence A. Reid a wealth of background for his office. He is experienced and has proven ability.



MARTIN
For SECRETARY OF STATE

• John Martin has an outstanding record as State Senator and Auditor General. His experience qualifies him to handle the office of Secretary of State.



VAN DUSEN
For ATTORNEY GENERAL

• An outstanding lawyer and aggressive legislator, Richard Van Dusen will carry a new spirit into the office of Attorney General. He deserves your vote!



PADZIESKI
For TREASURER

• A man with a long and respected record of public service, Frank Padzieski's years of experience more than testify to his qualifications for State Treasurer.



BAGWELL
For AUDITOR GENERAL

• Paul Bagwell will bring to the office of Auditor General the integrity needed in the control of public funds. His long record in Governmental positions bears this out.

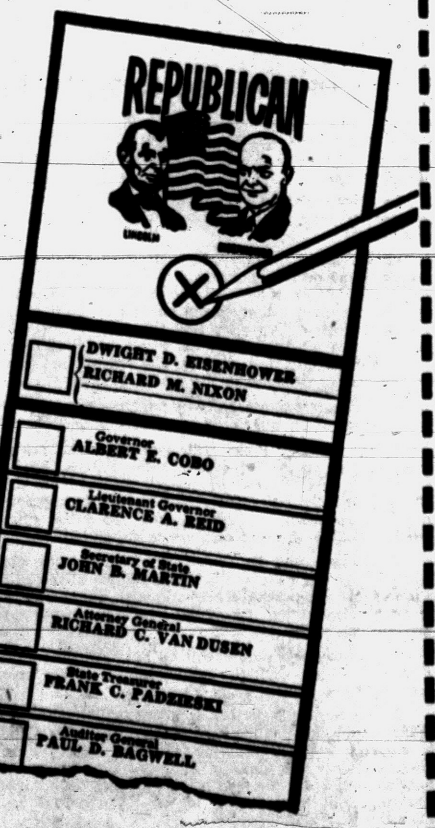

NON-PARTISAN CANDIDATES FOR SUPREME COURT



O'HARA
For STATE SUPREME COURT

• An outstanding lawyer—Michael O'Hara has shown, in his long practice before the bar, a constant devotion to fairness and justice. Vote for O'Hara!

SIMPSON
For STATE SUPREME COURT

• John Simpson has an excellent 27-year record as a Jackson circuit judge. He has built a tradition of integrity admired by many—matched by few.

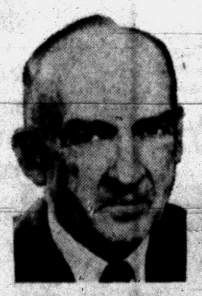

VOTE STRAIGHT REPUBLICAN

REPUBLICAN STATE CENTRAL COMMITTEE, LANSING, MICH.

Oratory Fades, Figures Tell Final Election Story

NEW YORK (AP) — The political oratory fades out today. The bombast, promises and words now give way to hard figures—figures that can fool even some experts but figures that never lie.

* * *

As the campaign ends, the people across the nation will mark an "X" on a paper ballot or flick the levers of a voting machine.

Out of this gigantic mass of figures comes the answers to the big questions:

"Who is the next president; who won the Senate and House seats? Which party controls Congress? The governors? The state officers? Who's the new county sheriff?"

It is a staggering job of vote counting but it is taken in stride by the smoothest system yet devised. It is done by The Associated Press Election Service — a triumph of the world's most successful cooperative effort.

How is it done? Planning. Years of experience.

Take a state: It is usually split into several zones. The county correspondent reports to one strategic center. This center puts it on the big state collection wire and it goes into the hopper.

Long before Election Day, The Associated Press had made arrangements for getting returns from 150,000 polling places throughout the nation.

* * *

This year the AP has assembled a force of 65,000 persons to handle this task with its traditional accuracy and speed.

The years have been filled with instances in which close races have tested AP men's courage and endurance to the end.

An outstanding example occurred in New Jersey in 1954. This was the U.S. Senate race between Clifford P. Case and Charles Howell.

Howell, a Democrat, had been widely forecast as the winner. As returns began pouring in he took a long lead. Ahead 92,000 votes shortly before midnight, he claimed victory.

* * *

Some newspapers and news agencies declared him the victor. The AP refused to do so. Analyzing the returns, the AP staff found most had come from areas Howell had been expected to carry and the bulk of the Republican vote for Case still was unreported.

Shortly, Case began to cut down Howell's lead. Through the predawn hours, the AP checked and rechecked its figures. Finally, only a few hundred votes separated the candidates as more returns arrived.

Eventually, after all official returns were in and recounts made in some areas, Case won by 3,370 ballots out of more than 1,200,000.

Gathering the state-by-state returns is only a part of the job.

Just as important is the task of distributing them over 400,000 miles of AP leased wires to some 6,700 newspapers and radio and television stations at home and abroad.

* * *

While the immense undertaking requires mental and physical fortitude — men sometimes work 72 hours at a stretch—there too, is human drama, adventure and humor.

During the presidential election of 1952, Iowa's tally couldn't be officially completed because a tornado struck a rural schoolhouse polling place and blew away the ballots being counted.

An election correspondent at Stilwell, Okla., was a bit slow reporting returns in a primary last July 3, the reason was that he had to drop everything to cover a shooting—the incumbent sheriff and his victorious opponent killed each other in a gun fight.

Results from the northeast section of California's San Bernardino county come in by mail—from Nevada. The county is near Nevada, and its mail goes to Las Vegas, for relay back to California.

AP tabulators in Missouri thought it exceedingly strange when a congressional candidate got no votes at all in one county. They called county election officials. The officials then discovered to their chagrin they'd forgotten to put the candidate's name on the ballot.

AP men will never forget 1916's all-time classic example of how it pays to wait and be sure who wins close contests.

Woodrow Wilson and Charles Evans Hughes were the presidential contestants.

The eastern section of the country reported fairly quickly and gave Hughes a healthy margin.

So impressive was his showing, some papers and news services quickly declared him the winner. As more reports came through from the West, however, the picture began to change.

Through Tuesday night, Wednesday and Thursday the tension mounted and the AP, refusing to be swayed, kept feverishly at the job of assessing the returns.

At last, near midnight Thursday, AP's compilation showed that final California figures had decided the outcome in Wilson's favor.

A weary AP editor called Hughes' suite at New York's Hotel Astor to relay the news.

There a Hughes aide started to shut off the caller by saying "the president-elect has retired for the night and cannot be disturbed."

The editor had the last word.

"Well," he said, "when the president-elect wakes up in the morning, tell him he isn't president-elect any more."



VOTING TOMORROW FOR THE FIRST TIME?

Your PURE dealer will give you one gallon of gas to get you to the polls!

Here's one to go on! Your PURE dealer, as a responsible member of your community, wants to see as many registered voters get to the polls as possible. He feels he can help by encouraging our "just-come-of-age" young men and women to exercise this obligation as American citizens.

If you are voting for the first time tomorrow in a Presidential election, your PURE dealer will be proud to give you a real send-off: a gallon of Pure-Premium —*free*—to get you to the polls!

All you have to do is drive in at your nearby PURE Station, show your driver's license, and sign the PURE Voters Register. Your PURE dealer will put your "get-to-the-polls" gallon of gasoline in your car, at no cost. Be sure to drive in tomorrow . . . and we'll be seeing you at the polls!

PURE Be sure with Pure

BE SURE TO VOTE!

CLEAN ... all the way!



Dry Cleaned .. by us .. KEPT clean by Garment Bags, direct to you.

HOME DELIVERY TRUCKS

Call Us Today

Call FE 5-6107

GENEY DRY CLEANERS

12 W. Pike St.

Peru's new $4,100,000 Andean cement plant at Tarma should operate by late in 1957.

TUES.--WED.--THURS.
SPECIAL
Special for Genuine OAK Tanned Leather
HALF SOLES
Men--Women--Children
$1.69
PAIR ATTACHED
All work and materials guaranteed
WHILE YOU WAIT OR SHOP SERVICE
NEISNER'S
SHOE REPAIR
42 N. Saginaw St.

Prevent winter slow-up with
SEPTIK-FLO
Keeps septic tanks clean, odorless, and working freely.
Sold at:
Steve's Mrt.
3381 Elizabeth Lake Rd.
Brandt's Hardware
2363 Orchard Lake Rd.
Jim's Hardware
6937 Williams Lake Rd.
Marwood Mrt.
4301 Baldwin Rd.

(Advertisement)
HELP KIDNEYS FIGHT BACKACHE
There is nothing that can make you feel older and more depressed than losing sleep and worrying about "Bladder Weakness" (Getting Up Nights or Bed Wetting, too frequent, burning and itching urination) or Strong, Cloudy Urine, due to common Kidney or Bladder Irritations, which sometimes result in Backache, miserable referred, secondary aches, pains, headache and nervousness. In such cases New Improved CYSTEX usually gives quick, wonderful, soothing relief by combating germs in acid urine, and by analgesic pain relief. Over a billion CYSTEX tablets used prove safety for young and old. Get CYSTEX from druggist today. Money-back guarantee.

PHILLIPS' MILK OF MAGNESIA
GENTLE EFFECTIVE LAXATIVE
FOR CHILDREN - ADULTS

Stevenson Rests on Vigorous Campaign

Eisenhower Confident on Election Eve

By JACK BELL

WASHINGTON (AP) — Adlai E. Stevenson rests his hopes for the presidency in tomorrow's voting on the effectiveness of campaign efforts to depict President Eisenhower as a likable but inept and bungling president.

* * *

Eisenhower appeared outwardly supremely confident that the verdict at the polls would favor him as a leader for peace and a promoter of prosperity.

Except for election eve get-out-the-vote appeals tonight by both candidates, the 1956 campaign is history written in millions of spoken words, millions of dollars spent and thousands of miles traveled. Some estimates put the campaign cost at about 25 million dollars.

* * *

Stevenson started his campaign late in August with a cross-country effort to rally and solidify the Democrats and ended it in a slashing fusillade of criticism directed at Eisenhower's foreign policies.

For Eisenhower, the campaign beginning was a sedate one, in which he planned to defend his record in half a dozen telecasts with "whistle - stopping' and "barnstorming" definitely barred. His and the Republican theme was one of "Peace, prosperity and progress."

* * *

But as Stevenson's assaults grew more intense and reports piled up that Republican candidates for the Senate and House were not arousing expected support, the President stepped up his own efforts.

The White House bubble-top car was transported to the Iowa corn fields and other strategic areas. The figure of Eisenhower, standing with his head and shoulders above the car's roof, his arms aloft, became a familiar one.

* * *

Everywhere he went Eisenhower brought smiles to the crowds lining the roads and streets. At times, as in Des Moines, he was almost mobbed by well wishers. His meetings were packed, his listeners nearly always responsive.

Stevenson tasted some of the same sort of adulation. But his champ's advance work sometimes was faulty. At times his caravan moved through almost empty streets. However, crowds generally filled the halls in which he appeared and seemed about as enthusiastic as those Eisenhower drew.

Television which was to have been the great medium to reach the mass of voters, seemed to have proved something less than expected in that respect, although each party spent about two million dollars on major and minor TV productions.

Before he concluded his campaigning in Philadelphia last Thursday night, Eisenhower had traveled 13,614 miles, mostly by air, to visit 13 pivotal states. They included Pennsylvania, Iowa, Illinois, Ohio, Kentucky, Minnesota, Colorado, New York, Florida, and Virginia.

* * *

Stevenson, as the challenger, was far busier. He rolled up 37,619 campaign miles in 32 states. He paid no campaign visits, however, to Delaware, Wyoming, Nevada, Utah, Nebraska, North Dakota, South Dakota, Maine, New Hampshire, Vermont, North Carolina, South Carolina, Georgia, Alabama, Mississippi and Texas.

Stevenson's primary campaign objective was to win back to the Democratic fold party members who had strayed away in 1952 when Eisenhower carried all but nine states and rolled up 442 of the 531 electoral votes.

To coax the Democrats back home, Stevenson spent the early part of the campaign stressing domestic issues such as aid to small business and depressed areas, health protection, old age benefits, farm relief, school aid and others.

He proposed steps toward ending hydrogen bomb tests and eventual abandonment of the military draft.

He ridiculed the Eisenhower administration's intimation that it was responsible for peace in Korea and Indochina. He called attention to the Middle Eastern situation and contended that relations with American allies had been weakened.

Eisenhower summed up his replies in his final speech. He was voices," the President said. He said Stevenson's stand on H-bomb tests and the draft offered only a "design for disaster."

He referred repeatedly to what he said were the accomplishments of his administration. He mentioned high employment, rising wage scales, a balanced budget and, until the final 10 days, the absence of fighting in the world.

In his campaign the Democratic nominee avoided direct reference to Eisenhower's health. But he pointed up the issue with frequent references to Eisenhower as a "part-time president" and with persistent efforts to depict Vice President Nixon as the future — if not the present — leader of the Republican party.

Throughout the campaign Eisenhower displayed his outward good health for all to see. Despite his heart attack over a year ago and his subsequent ileitis operation, the President showed no marked signs of fatigue or any of illness.

Always he seemed confident of the verdict the voters will give at the polls tomorrow.

Ask Big 3 'Where Is Help You Promised?'

Heroic Freedom-Fighters Flee to Austria as Iron Curtain Closes on Hungary

By PETER HOFFER

VIENNA (AP)—Austria's 150-mile-long border with Hungary is alive with refugees.

The heroic, heartbroken freedom fighters and their loved ones, fleeing the renewed Communist-Soviet oppression of their homeland, crossed into this country and to freedom by the thousands.

They were very welcome here—all of them.

* * *

Standing at the border point at Schattendorf, Burgenland (about 35 miles southeast of Vienna), I waited last night with three Austrian border police for darkness to fall.

* * *

Suddenly, out of a drizzle which sometimes turned to snow, the tragic stream of humanity came stumbling into our midst.

"Austria?" the fugitives panted when the police shone electric torches into their drawn, terror-stricken faces.

"Ja, ja, sie sind in Oesterreich (You are in Austria), answered the gray-clad police again and again.

* * *

Men, women and children wept with emotion. Some knelt to kiss the wet earth. Some hugged and embraced the police, who gently motioned them on to waiting buses in the background.

* * *

Throughout Sunday at numerous border villages the swelling tide flowed into Austria. It quickened as the news spread that the Soviets were moving in from east, north and south to cut off the fleeing masses — the people whose heroic fight against the terror of Red rule inspired the entire free world, but whose burning, sunken eyes and parched lips now were accusing this same free world of having deserted them in the hour of most desperate need.

WHERE IS AID?

"Where is NATO? Where are the Americans? The British? The French? We listened to your radios. We believed in freedom. There is no time now for conferences and discussion. Give us arms. Send the bombers. Crush the Soviet terror which is about to end our hard-won liberty."

During the afternoon nearly all the frontier, which had been in the hands of the freedom fighters for nearly a week, was reoccupied partly by Soviet tanks and troops and partly by companies of "freedom fighters" acting on "higher orders."

* * *

I watched the "Iron Curtain" fall again at Schattendorf at about 2 p.m.

A truck with about 30 Hungarian soldiers in their Soviet-type uniforms, but wearing the red-white-green armbands of freedom fighters, drove up. They immediatelt halted the struggling line of refugees, sending those back who had not yet reached the red-white-red Austrian flags of freedom.

* * *

Many families were torn apart. Some people had gone ahead and waited desperately for their loved ones to catch up. Many waited in vain.

The Austrian police predicted that night and darkness would bring on a new stream. It did.

SEEK ASYLUM

At Schattendorf several hundred persons, carrying their most precious belongings, were granted asylum before midnight. They said the Hungarian soldiers let them cross over into Austria as soon as dusk fell.

Many hundreds of freedom fighters and border guards were themselves among the refugees. Wearing uniforms and carrying their guns, they came on, frequently with their families and dependents, and went to one of about a dozen refugee centers set up further inland by the Austrian authorities and the International Red Cross.

* * *

Thousands of hospitable Austrians, glad to lend a hand in aiding the heroic Hungarians, turned up with cars and taxis to take fugitives.

At Klingenbach, a major crossing point north of Schattendorf, I witnessed almost indescribable scenes of tragedy, fear and hope as several thousand Hungarians poured over the open border. Even the hardened Austrian border police were moved to tears.

There was no loud lamenting or were there nervous cries of distress. The people walked upright, silent or with tears streaming down their faces.

There were weatherbeaten, hard-working Hungarian farmers driving their horse-drawn carts piled high with household goods, their wives in colored scarves and children with wide eyes.

There were university professors, bearing suitcases filled with books and papers on scientific research, more valuable to them than anything else in the world. There were farmhands with nothing but the clothes on their back.

Politicians came and factory workers. Engineers and priests. It was a concourse of the hopeless, the desperate, the afraid and the courageous.

Chile hopes to boost its merchant marine tonnage by 40 per cent within six years.

TODAY'S ASSIGNMENT FOR:

JUNIOR EDITORS



A STAMP ZOO—1
The Lion

If you like to visit the zoo, or to collect stamps, you will enjoy this week's stamp zoo. The pictures show animals that live in the countries indicated. While they are not copies of actual postage stamps, they will help you look for zoo animals in your own stamp collection or at stamp exhibits.

The lion appears on a number of stamps. This one is from Kenya, in British West Africa, where a black and orange lion stamp was issued in 1954.

An African lion is tawny yellow, with a dark brown, almost black, mane and tailtip. Color this one with your crayons, and make the border orange.

Paste the picture down on cardboard, and cut away all the background pieces as shown in the small diagram. Fold the lower center panel forward at the dotted lines, letting the piece directly below the lion's stomach lie flat as an extra support. Fold the small tabs under. Then the lion will stand in his stamp border frame.

(Dallas Hilden, Jackson, Mich., wins $10 for suggesting this first. If you have an idea send it in care of this newspaper. Violet Moore Higgins; AP Newsfeatures.)

Tomorrow: The Bison

the most comfortable walk of your life begins at your Shoe Repair Shop!
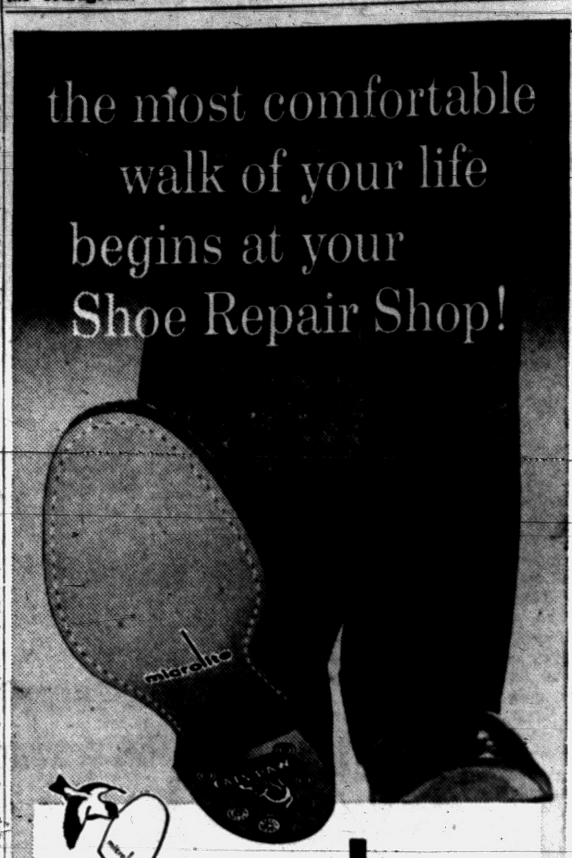
LIGHTER than leather | LIGHTER than rubber
microlite
half and full SOLES
Want that livelier, lightfooted feeling? Ask your shoe repairer . . . for "miracle of lightness" Microlite soles! So much more comfort, for so many more miles . . . you simply have to wear 'em to believe 'em!
by CAT'S PAW
LOOK FOR THEM ON NEW SHOES, TOO!

SEE THE NEW
PONTIAC
NOV. 9
THE Surprise Package of '57
SEE YOUR PONTIAC DEALER

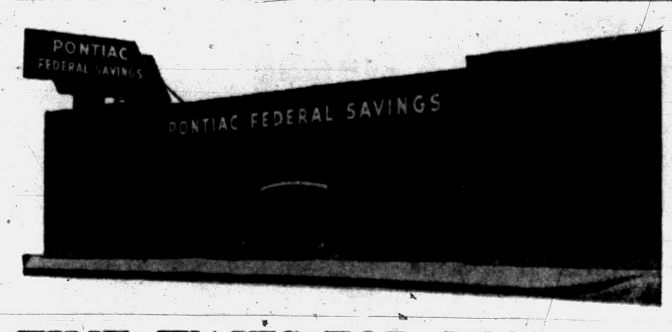

TIME WAITS FOR YOU . . .
BUT ONLY UNTIL THE
10th
of the Month!
It's money making time NOW . . . for your deposits made by the 10th of the month start their earning from the first. But, opportunities don't last forever . . . .
MAKE YOUR SAVINGS DEPOSIT TODAY
or OPEN A NEW SAVINGS ACCOUNT
2½%
Current Rate of Dividend
16 E. Lawrence St. Downtown | FREE PARKING 761 W. Huron | 47 Main Street Rochester

HAMILTON
GAS CLOTHES DRYER SALE!
MORE for your DOLLAR

SAVE $30
This Offer Good for a Limited Time Only!
This Dryer Is a Regular $229.95 Value
NOW During This Big Sale
Only $199.95
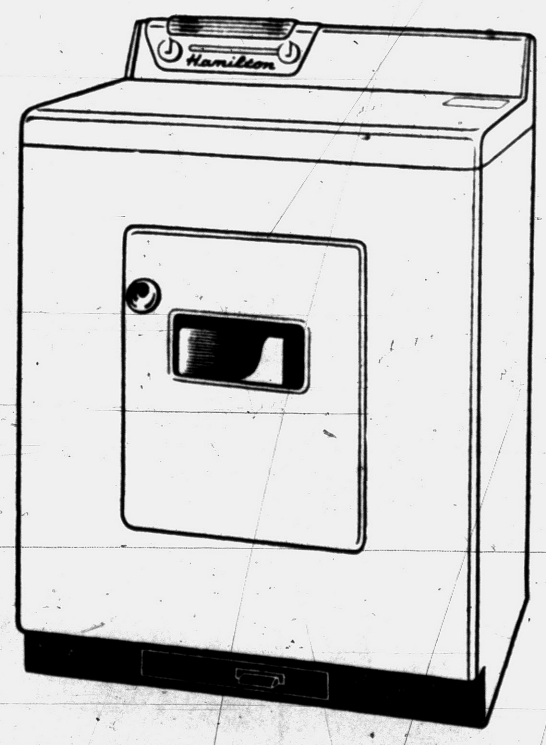

DRY CLOTHES THE MODERN HAMILTON WAY
An automatic Gas Dryer delivers clothes fluff-dried and ready to put away. Ironing is cut by one-third. It's the easy, work-free, worry-free way to dry clothes.
Come in . . . See It Today!
MG-5380-39
CONSUMERS POWER COMPANY

(Political Advertisement) (Political Advertisement) (Political Advertisement) (Political Advertisement) (Political Advertisement)

America Needs Adlai E. Stevenson in the White House



In the four years since the Democratic party relinquished the reins of government America has fallen from its high estate. In an event as shocking as the one which stunned humanity only last week, we were not even consulted by our two staunchest allies.

The bulwarks against the forces that would destroy us—that the Democratic Party reared with such care, in the friendship we shared, and the confidence we enjoyed with these free peoples of Europe—are gone.

This is a tragedy. A fumbling and uninformed foreign policy, at best—or a calculated concealment of the truth—are responsible. "All is well in the Middle East, and there is good news from Suez," was the word from the White House, just two weeks ago. The jets that thunder over Egypt bear witness to the fallacy of that communique.

Here, in America, Special Privilege, from the Dixon-Yates affair to a taxation scheme that favors wealth at the expense of the average American, are proof of what Republicanism has accomplished. From cities where underpaid teachers struggle, within the crumbling walls of fire-trap schools to teach pupils jam-packed into rooms too small to hold them, to communities where there are no schools at all—from McCarthy to Nixon, the party in office has written a record that deserves a closing chapter.

The American who pays for what he does not get, with tax dollars wrung from the sweat of his brow—who seeks nothing but what he can earn by his labor or his enterprise—needs representation.

America, stripped of its stature as the most liberal, the most powerful, the most peaceful of all lands, can win back what it has lost—with an enlightened, informed Democratic Administration.

Put Adlai Stevenson in the White House.

VOTE For

U.S. PRESIDENT	**Adlai E. Stevenson**
U.S. VICE-PRESIDENT	**Estes Kefauver**
U.S. CONGRESS—18th Dist.	**Paul Sutton**
GOVERNOR	**G. Mennen Williams**
LT. GOVERNOR	**Philip A. Hart**
SECRETARY OF STATE	**James Hare**
ATTORNEY GENERAL	**Thomas Kavanagh**
STATE TREASURER	**Sanford Brown**
AUDITOR GENERAL	**Frank Szymanski**
STATE SENATE—12th Dist.	**Fred Elias**
PROSECUTING ATTORNEY	**David Utley**
SHERIFF	**George Hicks**
COUNTY CLERK	**Odin Johnson**
COUNTY TREASURER	**Robert Stevens**
REGISTER OF DEEDS	**B. J. Habel**
DRAIN COMMISSIONER	**Wallace E. Rice**

STATE REPRESENTATIVES:

District #1.....**Steven Kolar**	District #4.....**S. James Clarkson**
District #2.....**Leslie H. Hudson**	District #5.....**David Paul**
District #3.....**P. T. Smith, Jr.**	District #6.....**Walter McMahon**

NON-PARTISAN CANDIDATES:

STATE SUPREME COURT JUSTICES	**George Edwards**
	Talbot Smith
OAKLAND COUNTY CIRCUIT JUDGE	**Clark J. Adams**

Vote Democratic Tomorrow--for Many Better Tomorrows

OAKLAND COUNTY DEMOCRATIC COMMITTEE

190,000 to Turn Out for Election in Area

(Continued From Page One)

and auditor general will be among the 31 issues to be settled tomorrow.

A state senator from the 12 District will be chosen as well as six representatives to the Legislature from among 12 candidates from the county's six districts.

County offices to be filled from among 13 candidates will be the prosecutor, sheriff, clerk, treasurer, register of deeds, drain commissioner, and surveyor.

The last part of the ballot will be the non-partisan judicial selection of two justices of the Supreme Court, one county circuit judge and probate judge, and two circuit court commissioners.

Pontiac voters may find the location of their voting precincts on Page 2 of today's Press.

Mrs. Evans said she predicted the large turnout because the get-out-the-vote campaign "has been the greatest she has seen in years."

The Waterford Business and Professional Women's Club has offered transportation to the polls for voters in the Waterford area. Numbers to call are FEderal 5-1284 and FEderal 4-3844.

FUEL OIL
No Contract Necessary
Call Today
Gregory Oil Co.
94 East Walton Blvd.
Phone FE 5-6141

(Advertisement)
NEW Rx FIGHTS ASTHMA
Sufferers now escape much severe wheezing, sneezing, coughing and difficult breathing during recurring attacks of Bronchial Asthma, Hay Fever and Bronchitis by taking New Improved, Wonder-Working MENDACO. Quickly helps combat allergy, relax bronchial tubes, remove choking phlegm. Thus aids freer breathing and sounder sleep. Get MENDACO at druggists. Money back guarantee.

Earl J. Smith Clarence Brace
Brace-Smith Funeral Home
138 West Lawrence St.
Pontiac, Michigan
Phone FE 5-0738

F. B. MELIN SPECIAL
—THIS WEEK—

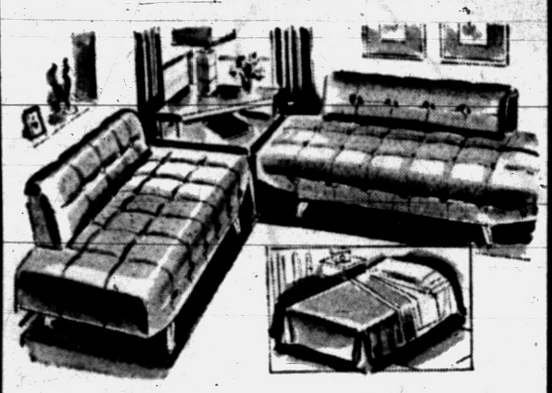

BEAUTIFUL MODERN
SOFA-SLEEPER
OPENS TO COMFORTABLE EXTRA BED

• These attractive modern Living Room Sofas can be arranged to create a most charming room. They not only serve as smart new sofas but open out into comfortable extra beds. Rich, durable coverings in beautiful colors. Comfortable spring construction.

Reg. $59.50 Value
$39.75 Each
Easy Terms

F. B. MELIN & Co.
25 SOUTH SAGINAW
Open to 9 P. M. Mon. & Fri.
NEXT TO GRINNELLS — PONTIAC

Port Said Invaded, Cease-Fire Ordered

(Continued From Page One)

ous by the hour. Last week the Egyptians lost their vast Sinai Peninsula, east of the canal, to invading Israeli forces.

The announced purpose of the British-French invasion is to safeguard the canal—now closed to shipping—and to separate the belligerents in the Israeli-Egyptian fighting.

The British say they are willing to turn over control of the canal area to U. N. forces, once the situation is stabilized.

The parachute troops landed in the canal zone only 4 months and 22 days after the British surrendered to Egypt the military bases they long had occupied there. In the meantime, on July 26, Nasser nationalized the Suez Canal.

The invasion came shortly after the U.N. General Assembly, seeking to restore peace in both Hungary and the Middle East, ordered an international police command set up to establish and supervise a cease-fire in Egypt.

The British and French governments had gone ahead with their long-heralded invasion, but said they would welcome the U.N. police force as a shield between warring Egypt and Israel as soon as the two Middle East governments accepted U. N. proposals for peace, and there was a settlement of the Suez question.

The French and British parachutists started landing just after dawn, apparently to seize a bridgehead for land forces at sea on a large armada sailing from Cyprus.

The commnd at Cyprus said the operations went according to plan, with the troops landing on time and at the right places. Some resistance from mortar and machinegun fire was met.

The first Egyptian announcements claimed the first wave of 3,000 paratroopers was annihilated by soldier, police and civilian fighters and that a second wave was being wiped out.

This was subject to question since last week Egypt had announced it was annihilating Israeli forces in Sinai. Damascus radio quoted the Egyptian army as saying a third wave landed after 15 British and French aircraft were shot down.

Then Eden made his dramatic announcement of the Egyptian negotiations to surrender.

French and British ground forces embarked in an invasion armada at Cyprus yesterday, but there was no hint when they would begin landing. The invasion fleet included warships, transports and support ships.

Egypt's military command, in its first announcement on the invasion, said "our troops dominate completely the situation." The Egyptians said the troops came hurtling out of the skies at 7:30 a.m. at Port Fouad, Gamil Airport and Baz Gabbanah, all near Port Said at the northern entrance to the canal.

Seven planes were knocked into the sea when they tried to drop military supplies, the Egyptian communique claimed. But at Cyprus the British-French command said the fleet of transport planes dropped its loads of fighting men on time and on the mark and all returned safely, though some were slightly damaged by groundfire.



Pontiac Press Photo

FOR YOU SATURDAY — These balloons are just a few of the hundreds which will spot the sky this Saturday at the "Pontiac Salutes Industry" parade in downtown Pontiac. Attached to the colorful balloons will be hundreds of gift certificates redeemable at Pontiac area stores. Shown here holding some of these certificates are, left to right: Mrs. Samuel W. Pill, of Arthur's; Mrs. Lorne Marvin of Sanders; Ray Gerson of Myer's Jewelry; and Victor W. Hoerath of Kresge's. Highlight of the parade will be the showing of a complete line of the 1957 Pontiac automobile and General Motors Corp. trucks and coaches.

U.N. to Send Police to End Mideast War

(Continued From Page One)

States is ready to "help in an important way" with airlifts, shipping, transport and supplies.

The resolution appointed as chief of the new command Canadian Maj. Gen. E. L. M. Burns, 59. He will be relieved from his post of chief of staff of the U. N. truce supervision organization in Palestine.

* * *

The U. N. command is the second ever established. The first fought the North Korean and Chinese Communists in the Korean War. It was controlled by the United States.

The cease-fire resolution that the U. N. force is to carry out urges cessation of hostilities and of the forward movement of arms and forces, withdrawal of forces behind the Egypt-Israel armistice lines and a ban on introduction of war goods into the "area of hostilities."

Meanwhile, deep pessimism engulfed the United Nations today over the virtual impossibility of enforcing a resolution, overwhelmingly adopted by the General Assembly, demanding withdrawal of Russian troops from suffering Hungary.

* * *

Delegates cited two hard facts:

1. The anti-Communist rebellion, after a brief hour of victory, appeared to have been destroyed by Russian steel, leaving the Kremlin and a clique of Budapest puppets in full control of the country.

2. Soviet Chief Delegate Arkady A. Sobolev virtually served notice in advance that a U. N. vote for an investigation in Hungary, much less for free elections, would be summarily rejected.

The prevailing view was that the Russian grip would not be loosened by words.

The United States proposed the resolution in last night's emergency session of the Assembly. It contained eight sections. The main ones called on the Russians to end their armed attacks on the Hungarians, to withdraw their forces and to permit U. N. observers to enter Hungary and make an investigation.

The resolution was approved 50-8 with 15 abstentions.

The only negative votes were cast by the Soviet bloc.

Drop Everything, Ike—Bet This Call Is Urgent

WASHINGTON (INS) — While President Eisenhower was discussing with top state department officials the mounting crises in Hungary and the Middle East, the White House received a call from an agitated citizen.

One of White House Press Secretary James C. Hagerty's assistants took the call and the conversation went as follows:

Citizen: "What day did the President set Thanksgiving on?"

Secretary: "The fourth Thursday in November."

Citizen: "Thanks a lot. I just won a bet with my mother-in-law."

Siren Wailed; Also Kids

CLEARFIELD, Utah (AP) — There will be no more wailing sirens to signify the 10 p.m. curfew for juveniles in this northern Utah community. Mothers complained that the shrill siren awakened the children who were already asleep. The City Council ordered use of the siren discontinued. The curfew remains; but the teenagers will have to go by their own watches hereafter.

New Mexican Industry

MEXICO CITY (AP)—A new factory is expected to be turning out radio tubes for the first time in Mexico sometime in the latter half of 1957. After the building is completed, equipment must be installed and Mexican workers trained by expert crews from the United States.

Two Persons Killed in Auto Accidents

(Continued From Page One)

up traffic for over an hour, but only one was hospitalized.

Mrs. Mitchell suffered skull and neck fractures which proved fatal when the car she was riding in was struck from behind forcing it off the road and into a tree 40 feet away. Her husband was driving the car.

John A. Killen, 24, of 986 Durant St., driver of the other vehicle, is being held for investigation of manslaughter.

The accident occurred in the afternoon on M15 near Oakhill road in Brandon Township. Killen told investigators he did not see the Mitchell car before ramming into it. Mitchell said he did not know what happened.

Doty, a cousin of Oakland County Circuit Judge Frank Doty, was killed instantly Saturday night when he was struck by a car at the intersection of Jackson Boulevard and Ormond Road, one-half block from his home.

He reportedly was crossing the street on his way home when hit by the car operated by Marion Pickering, 19, of 3930 White Lake Rd., White Lake Township.

State police blamed poor visibility due to a heavy fog for the accident. Doty, a lifelong county resident and a native of Highland Township, walked into the right front side of the car, police said.

ENTERS HOSPITAL

James D. Durden, 26, of 21429 Garden Lane, Ferndale, is in "fair" condition at Beaumont Hospital with a fractured leg and arm and multiple cuts received in the Telegraph pileup Sunday at the intersection of Quarton road in Bloomfield Township.

Five others had cuts and bruises in the two-car collision which blocked traffic between 15 Mile and 17 Mile roads.

Arabian-American Oil Pipeline Still Operating

NEW YORK (AP) — A spokesman for the Arabian-American Oil Co. said yesterday its big pipeline from Saudi Arabia to Lebanon was still operating normally.

He said information received yesterday contradicted an earlier report that the line had been blown up in Syria.

(Political Advertisement) (Political Advertisement)

Wallace E. (BUD) RICE
URGES COMMON SENSE In DRAIN OFFICE
Flood Waters Are Non-Partisan

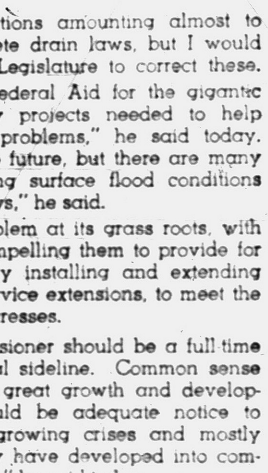

WALLACE E. RICE

A citizen of the City of Troy, a graduate of Royal Oak High School and a member of Royal Oak Elks Club, 47 years old Wallace E. (Bud) Rice is not only a neighbor and friend of the people of this area; but has lived in Oakland County all his life. He is the democratic candidate for Oakland County Drain Commissioner at next Tuesday's election.

A practical, experienced, down-to-earth man with wide experience in drainage, excavating and contractor in drainage work for the past 12 years. Mr. Rice has had many years experience in his own business of General Contractor for drainage work, and had 19 years experience with Detroit Edison Company before establishing his own business.

He realizes that the greatest needs in most of the county where heavy populations have sprung up is surface drainage and sanitary sewer facilities with adequate disposal services. He has learned this well by having worked for many municipalities in connection with city engineers and city managers of the county.

"There are certain limitations amounting almost to obstructions, in our obsolete drain laws, but I would push reform in the State Legislature to correct these.

"I would push also for Federal Aid for the gigantic inter-city and inter-county projects needed to help solve Oakland County's problems," he said today. "These reforms look to the future, but there are many practical ways of relieving surface flood conditions without waiting for new laws," he said.

"I would tackle the problem at its grass roots, with real estate developers, compelling them to provide for drain control, progressively installing and extending drains, similar to water service extensions, to meet the needs as development progresses.

"The job of Drain Commissioner should be a full time working job, not a political sideline. Common sense and an awareness of the great growth and development of this county should be adequate notice to visualize and anticipate growing crises and mostly eliminate them before they have developed into community disaster proportions," he said today.

"If you want a drain commissioner who will make this type of approach to your important drain problems, then I would appreciate your vote at next Tuesday's election," he concluded.

DONATED BY FRIENDS

(Political Advertisement) (Political Advertisement) (Political Advertisement)



TEAMWORK is the cornerstone and chief characteristic of the Eisenhower Administration. It has given to America its greatest security, its greatest period of prosperity and its brightest future. BACK THE IKE TEAM ON NOV. 6th.

VOTE STRAIGHT REPUBLICAN

ELECT

WILLIAM S. BROOMFIELD

REPUBLICAN CANDIDATE FOR CONGRESS

Oakland County Republican Committee
Chad Hume, Chairman Jack Hayward, Treasurer

PEOPLES Food-O-MAT SUPER-MARKET

PEOPLE'S APPRECIATION SALE



Hills Bros. Famous COFFEE With Coupon From Wednesday Pontiac Press 69c
without coupon 89c

PORK LOIN ROAST
Lean, juicy, cut from tender, young pork. Rib end.
29c lb.



Banquet, Whole, Ready to Eat CHICKEN
4 Lb. Can 99c

Remus Fresh BUTTER Lb. 59c

465 E. Pike Street and 700 Auburn Avenue

NOW AT WAYNE GABERT'S
SPECIAL SALE!
Save $30.07
THIS WEEK ONLY!
Brand New! Powerful!
EUREKA
Roto-Matic Model 805
Zip-Clip Swivel Top Cleans All Over from 1 Position
With Zip-Clip Swivel Top and Attach-O-Matic Clip-On Tools





Rated No. 1 Best Buy!
Includes $10.00 Roto-Dolly with 4 SWIVEL WHEELS No Extra Charge
ALL THAT'S MODERN IN ONE CLEANER YOU SAVE $30.07 THIS WEEK
No Lift! No Carry! Rolls Easily on Roto-Dolly with 4 Rubber Casters
Regular $79.95 Value
For Only $49.88
Complete With 8 Piece Set of Cleaning Tools
See Live Demonstration at Our Store at Once
EASY TERMS!
90 DAYS SAME AS CASH!
Wayne Gabert
Your Electrical Appliance Specialist
121 N. Saginaw Open Friday & Monday Nights 'til 9 P.M. FE 5-6189

Bob Considine Says:

Life's Not So Nifty When You Hit Fifty

NEW YORK (INS) — Friend of bar, wore such a long expression mine, encountered at a wheat germ. (his name by a curious coincidence is Eddie Long) that I cracked the natural reserve we have learned through years at a sedate philatelic club named for Toots Shore and said, "What's with it, Mac?"

* * *

Eddie took a thoughtful drag on his crushed soy curd and said: "I'm 50 years old today."

Being scarcely 49, I looked at the poor old bum and wondered how I'd look when I, too, swept into the home stretch. My thoughts were interrupted by his morose woe.

"I saw an old guy today who asked me the same question," my friend mourned. "He said, 'How old are you?' I told him. He looked at me for a good minute, from head to foot, and then he said, 'Boy, you're more than half done.'"

DOESN'T WORK OUT

"A man's as old as he feels . . ." I began cheerfully.

"I haven't found that to be true, since I was 50 earlier today," Eddie said. "A man who has become 50 is exactly as old as people say he is, and most of the people he seems to encounter are younger, like beardless youths of 48 and 49 and girls he went to school with who are now, somehow, still 39.

"A man who has become 50," he continued, "can be 25 if somebody tells him he looks that age. It no longer matters that he knows from personal experience that the bum is an incorrigible liar. If the bum says 'Boy, you look 25,' you're 25.

"At least you believe him until you try to do something like a 25-year-old fellow does, you know, like look up a number in the phone book without your cheaters. Or play 36 holes. Or five sets. Or stay up until 4 a.m. with the boys and then have to get up at 7:30 a.m. to face the old man at the office.

* * *

"By the same tokens," he said, fingering his bus coins, "if some bum looks you over and says, 'Holy cow, what've you been doing to yourself—you look 75,' by gosh you suddenly feel 75, even though you've been feeling 25 or even 50 right up to that moment.

"That's the trouble with being 50," Eddie said, "You're nowhere. The babes you figured were stuck on you, when you were a distinguished young 48, now look at you and you're sure that in their eyes they're saying, 'This old muttonhead could be my father, so why am I wearing this off-the-shoulder job tonight, with him, when I could have saved it for tomorrow night when I have a date with an SAE pledge.'

"Fifty's worse than turning 40, and I thought that was bad," this quagmired quinquagenarian quipped, fanning himself with a ticket he has on Qantas. "At 40 people were still reading that thing called 'Life Begins at 40' and believing it. Whoever wrote anything about being 50?"

MENCKEN SAID IT

Pulling out my vest pocket edition of Mencken's "Dictionary of Quotations" I said, "You're wrong. Charles Cotton in 1670 wrote:

" 'He who at 50 is a fool is far too stubborn grown for school.'

"Then there was Napoleon, writing April 7, 1817, to Gaspard Gourgaud from St. Helena: 'At 50 one can no longer love.' But think of the dough you'll save on aspirin. Ralph Waldo Emerson in Society and Solitude, wrote in 1870:

* * *

" 'At 50 years, 'tis said, afflicted citizens lose their sick headaches.' "

"To h-ll with Ralph Waldo Emerson," the poor soul cried irreverently. "What I'm saying is from now on I have a feeling the babes will want to talk about the Suez situation instead . . ."

"Ed Howe said it before you, sorry," I said, rifling the pages of the dictionary. "In 1911 he wrote, 'After a man is 50 you can fool him by saying he is smart, but you can't fool him by saying he is pretty.' "

* * *

My friend was quiet for a long time. Then he sighed and there was a bare suggestion of a smile as he straightened up, paid his bill, and said, "I guess 50 has happened to some other people, too. It's just that I never thought it could happen to me."

Some salt preservative chemicals make wood resistant to fire.

(Political Advertisement) (Political Advertisement)



Open Letter to Citizens of Pontiac

from

LESLIE H. HUDSON

Pontiac's Own State Legislator

Democrat

Dear Voters of Pontiac:

Tomorrow is Election day, and in the interest of our country, I urge you to be sure to vote regardless of your party affiliation and whether or not your vote will be cast for my candidacy.

Two years ago, you sent me to Lansing as your Representative in the State Legislature. I am sure that you are proud of my accomplishments in your behalf.

The home owner, the working man, the schools, the business men, veterans and our city itself have all benefitted from liberal, fairminded, independent and decisive action on my part which has brought recognition to Pontiac, throughout the state.

My efforts have been directed towards legislation for:

1. Relief for the Unemployment Situation.
2. Highway Safety.
3. Mental Health and Especially Our Retarded Children.
4. Civil Rights.
5. Relief for Our Overly Crowded Prison.
6. Creation of an Automation Commission.
7. Legislation to Improve our SCHOOL Conditions.
8. Sponsored Legislation to Provide for Oakland County's Fourth Circuit Judge.

I have enjoyed my work and would appreciate the opportunity of finishing the job.

I feel that my election is to our mutual advantage and I earnestly solicit your vote regardless of your affiliation.

Sincerely Yours,

Leslie H. Hudson

SOOTHING RELIEF FOR COUGHS DUE TO COLDS



FATHER JOHN'S MEDICINE 100 YEARS IN USE

(Political Advertisement) (Political Advertisement)

VOTE YES!

FOR CITY CHARTER AMENDMENT No. 2

"All Members of the Police and Fire Departments shall be and remain residents of the City of Pontiac or resident within the area of a circle of the City of Pontiac having a radius ten (10) miles from the intersection of Saginaw and Huron Streets in said city."

This ad donated by

THE POLICE OFFICERS ASSOCIATION

QUALITY TOOLS

by

ATLAS • CLAUSING • DELTA
SHOPSMITH • DeWALT
PORTER-CABLE • SKIL
BROWN-SHARPE • MILWAUKEE

TERMS AVAILABLE

GLENN WING POWER TOOLS

1437 SOUTH WOODWARD AVE.
Five Blocks North of 14-Mile Road
BIRMINGHAM MI 4-0444

DAILY 8 TO 6:00 — SATURDAY 8 TO 5:00



CLEAN AS A HOUND'S TOOTH

That's how new

"Twin-Action" Mobilheat

Keeps your Burner System!

It's true! New twin-action Mobilheat *cleans* as it *burns*. Continuous use of Mobilheat will not only help keep your burner sediment-free but will actually reduce sediment already present.

Enjoy trouble-free automatic heat . . . fewer service calls . . . lower fuel and repair bills with new twin-action Mobilheat.

Mobilheat
SOCONY-VACUUM HEATING OIL

LOCALLY OWNED and OPERATED

31 Years in the Fuel Business

ATTENTION, Coal Users!

SAVE 50c PER TON!

. . . by ordering your coal in 2-ton loads, or more. Call us today, save on Gee Deep-Mine Coal

GEE COAL and OIL CO.

ST. LAKE ST. FE 4-5151

Big Annual FOODARAMA

THIS WEEK

Kroger
LIVE BETTER FOR LESS

Best Buys

U. S. GOV'T GRADED CHOICE TENDERAY

ROUND STEAK Lb. **79c**

It's the worlds finest beef. Extra lean and tender. Stock up your freezer at this special low price.

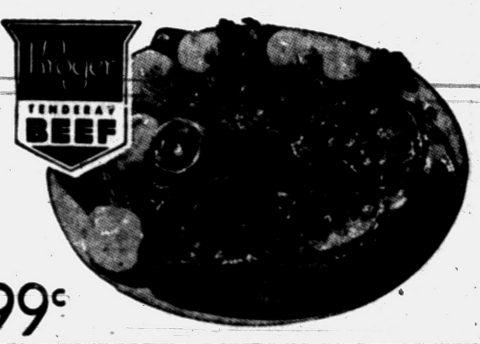

Rib Roast Lb. 79c
U.S. Gov't Graded Choice Tenderay.....

Sirloin Steak Lb. 99c
U.S. Gov't Graded Choice Tenderay.....

SNO-WHITE, MICHIGAN MILK-FED, YOUNG TENDER VEAL!

VEAL ROAST



Big veal sale at Kroger this week, so stock up your freezer and save. Your choice of shoulder, rump, loin or leg. Lb. **39c**

Veal Chops Lb. 49c
Fresh, Lean Shoulder Cut.....

Ground Beef Lb. 39c
Ground fresh daily.....

FALL POTATO STORAGE SALE! U.S. No. 1, FINE ALL PURPOSE

MICHIGAN POTATOES



Wonderful for mashing or french fries. Firm, solid good keepers. Stock up now! Save!

15 lb. Bag 39c

50 Lb. Bag $1.00

Pink Grapefruit 5 Lb. Bag 39c
It's the First of the Season.....

Mushrooms Pint 25c
Wonderful for your steak .....

OLD SOUTH BRAND PURE GOLDEN GOOD

ORANGE JUICE



With that fresh pressed flavor. A healthful drink for everyone. Stock up on this special low price.

46-Oz. Can **29c**

White Bread 2 20-Oz. Loaves 35c
Kroger Fresh Sliced.....

Ice Cream Half Gallon Carton 69c
Country Club . . . Assorted flavors.....

IDEAL FALL TREAT—STEWED CHICKEN N' BOTT-BOI EGG NOODLES!

Bott-Boi Noodles



Enjoy the golden touch of the Pennsylvania Dutch with delicious Bott-Boi Egg Noodles. 12-Oz. Bag **31c**

Stewing Chickens

Plump and tender stewers. Completely cleaned. Serve one with delicious Bott-Boi Egg Noodles. It's an ideal budget meal! Lb. **37c**

FREE	Avondale Corn	13 303 Cans $1.62	FREE	Wax Beans PACKER'S LABEL	13 303 Cans $1.74
	Buy 12 Get 1 More Free			Buy 12 Get 1 More Free	
FREE	Sweet Peas PACKER'S LABEL	13 303 Cans $1.62	FREE	Dog Food DOGGIE DINNER	13 1-Lb. Cans $1.16
	Buy 12 Get 1 More Free			Buy 12 Get 1 More Free	
FREE	Pork & Beans KROGER	13 1-Lb. Cans $1.50	FREE	Scotties Tissue	13 200-Ct. Pkgs. $1.74
	Buy 12 Get 1 More Free			Buy 12 Get 1 More Free	
FREE	Kroger Spinach	13 303 Cans $1.74	FREE	Campbell's VEGETABLE SOUP	13 Cans $1.62
	Buy 12 Get 1 More Free			Buy 12 Get 1 More Free	
FREE	Apricots AVONDALE	13 303 Cans $2.28	FREE	Grapefruit KROGER SECTIONS	13 303 Cans $2.10
	Buy 12 Get 1 More Free			Buy 12 Get 1 More Free	
FREE	Tomato Sauce HUNT'S	13 Cans $1.17	FREE	Green Beans PACKER'S LABEL	13 303 Cans $1.40
	Buy 12 Get 1 More Free			Buy 12 Get 1 More Free	

Get Top Value Stamps Plus Low, Low, Low Prices at Kroger!

We reserve the right to limit quantities. Prices effective through Sunday, November 11, 1956

Plan Zonta Card Festival



Card tallies are being readied for the Zonta Card Festival by (left to right) Laura Hunter, Mrs. Grace. Olsen and Mrs. Nat Morrison. Members of Zonta Club, they are preparing for the Nov. 16 party. Miss Hunter is arranging club prizes for the event, and Mrs. Olsen and Mrs. Morrison are members of the door prize committee.



Looking at tickets for their Zonta Card Festival are Zonta members (left to right) Elsie Benson, Mrs. Gordon Wyrick and Mrs. John Kinzler. Miss Benson is working on the refreshment committee for the card party, to be held Nov. 16 at Pontiac Federal Savings and Loan building. Mrs. Wyrick is chairman of tickets and Mrs. Kinzler is arranging tables for the occasion.

Pontiac Press Photos

Busy Estes Won't Pose for Portrait

Photos of Senator Used as Models by Nancy Kefauver

BY JANE EADS

WASHINGTON — Nancy Kefauver, a talented artist, has at last done one of her husband. Reluctantly, she painted the Democratic vice presidential nominee from photographs, not from life as she has long wanted to do.

* * *

"He never sits still long enough," the attractive red-haired Nancy told me at a pre-election TV listening party at her Spring Valley home.

"A friend in New York wanted one right away for his office, so I worked it out from a composite drawing I made from several photographs."

A portrait Nancy did of their 10-year-old son, David, dominates the study.

A painting of daughter Linda and her dolls in 1949 won top honors at a local exhibit. It hangs over the mantel in the living room.

"I haven't had time for portraits lately," Nancy told friends and neighbors gathered for the party.

The four children, David, Linda, Diane and Gail and their varied interests have kept her busy.

Because of them she decided against accompanying her husband on his campaigns this year, as she did in 1952.

In addition, Nancy is continuing to teach art three days and one evening a week. The children often go with her to the rented studio on Saturdays.

* * *

"They dabble, too," she said, "and they all seem to be fairly artistic."

ART STUDENT

The senator's wife, a graduate of the Glasgow (Scotland) School of Art, studied in London, Paris and the Corcoran Gallery here.

She mixed the paint and took charge of the decorating of the home they moved into a year ago. The result reflects the family personality, but Nancy's most of all.

The pale avocado green of the living room, the deeper shades in dining room, hall and den, the muted green of the wall-to-wall carpeting offer a fitting background to the hostess' vivid coloring.

"I guess we all chose colorings that are good for us," Nancy explained, "but I'm afraid my family's all worn out with greens."

Throughout the house are many interesting mementos of her husband's travels.

Centering some flowers on the ancient oval oaken dining table, where Nancy said she used to study as a child, were four graceful herons, carved from elephant tusks. The senator brought them from India last year.



Mary Kelly (left) of Zonta Club is chairman of the annual Zonta Card Festival scheduled for Nov. 16 at 8 p.m. at Pontiac Federal Savings and Loan building. She is pictured with Marian Emery who is handling cards and tallies for the occasion.

Women's Section

MONDAY, NOVEMBER 5, 1956 PAGES 16-19

Dailey-Dempsey Nuptials Solemnized



Janice Ann Dempsey and Thomas Edwin Dailey were married Saturday. Her parents are Mr. and Mrs. W. F. Dempsey of Battle Creek and his parents are Mr. and Mrs. Ralph E. Dailey of West Shore drive, Orchard Lake.

MRS. THOMAS EDWIN DAILEY

Given in marriage by her father, Janice Ann Dempsey became the bride of Thomas Edwin Dailey at a 4 o'clock ceremony Saturday in First Congregational Church Chapel, Battle Creek.

Janice is the daughter of Mr. and Mrs. W. F. Dempsey of Battle Creek. Thomas' parents are Mr. and Mrs. Ralph E. Dailey of West Shore drive, Orchard Lake.

For the ceremony, the bride wore a gown of Italian silk embroidered with Alencon lace and accented with iridescent sequins. The gathered skirt extended into a chapel train.

Her fingertip veil of illusion was secured by a hand embroidered pearl cap, and she carried a prayer book with a cascade arrangement of stephanotis and cymbidium orchids.

ATTEND BRIDE

Mrs. Lawrence C. Dailey of East Lansing was matron of honor. Mrs. William R. Dempsey of Battle Creek and Diane Dailey were bridesmaids.

They wore ballerina-length gowns of green iridescent taffeta and carried white chrysanthemum cascades.

Lawrence C. Dailey was his brother's best man. Ushers were Norman Knause and James Kermath of Dearborn, Joseph Talmadge of Columbus, Ohio, and William H. Dempsey of Battle Creek.

The reception was held in the church parlors immediately following the service.

* * *

When the couple left on their honeymoon to New Orleans, the bride was wearing a skipper blue wool suit with black velvet accents.

Coming Events

Ladies Auxiliary to Metropolitan Club, Spirit Six, will meet Tuesday at 8 p.m. at the American Legion Home.

Cora M. Eves Tent Hive 247 of Maccabees will meet Tuesday at 8 p.m. at VFW Hall, 388 S. Saginaw St.

MOMS of America unit 2 will meet with Mrs. E. K. Vanderlind, 57 S. Johnson at noon Tuesday for a sack luncheon and meeting.

Group 2, OES, will meet with Mrs. Sylvan Clark, 37 S. Edith St. Tuesday for a noon cooperative luncheon.

The 39-40 Proficiency Club OES, 228 will have dinner at Ted's Monday at 6 p.m. to be followed by a movie.

Women of the Moose will hold their Library chapter night initation at Moose-hall at 8 tonight.

[illegible] with Mrs. C. D. Hall, 160 Auburn Ave.

Past Noble Grand Club of Welcome Rebekah Lodge will meet Nov. 13 at 8 p.m. instead of Tuesday evening as planned. Mrs. Orley Bruff, 103 Henderson, will hostess the meeting.

Sylvan Group Elects Officers

Members of the Sylvan Shores Civic Improvement Association held their annual meeting and election of officers at Donelson School Saturday evening.

George M. Newton, president, conducted the meeting and election. Mr. and Mrs. Carl Shank, chairmen of the social committee were assisted by Mr. and Mrs. Byron Cole and the William Kuklinskis.

Officers elected are Felix Ballard, president; Robert Newill, vice president; Mrs. James Anthony, secretary, and Mrs. [illegible] treasurer. Serving on the welcoming committee for the year are William L. Herrmann and Richard Blake.

43 Sa-Shay Club Couples at Dance

Forty-three couples danced to the calls of master of ceremonies Howard Upton at the Friday evening party of Sa-Shay Quadrille Club, held at Elks Temple. Other callers were Bill Schmiel, Bill Spaulding, John DePauw, Bert Denham and Oscar Denham.

Welcomed as new members were Mr. and Mrs. Elwyn Hall, Mr. and Mrs. William Cash, and Mr. and Mrs. Frank Andux and Mr. and Mrs. Carl Chrisman.

Mrs. Frances Erb, Mr. and Mrs. R. Rembert and Mr. and Mrs. Homer Johnson were guests at the evening party.

Prizes were awarded Mrs. Frank Thornberry and Russell Pope.

Two Are Initiated

Melodye Ann Smith and Carole Mihay were initiated into the Interna[illegible] Order of Job's Daughters, Bethel 40, at recent ceremonies. Refreshments were served after the ceremony held at Roosevelt Temple.



Checking their lists for the distribution of card party tickets are (left) Mrs. Frank Sovereign, co-chairman of the affair and Mrs. Robert N. Nelson, member of the club prizes committee. The Nov. 16 Card Festival is sponsored yearly by Zonta Club. Also assisting with preparations is Mrs. Ashton Emery, chairman of the refreshment committee.

Don't Switch Fork From Left to Right

Zigzag Method of Using Silverware Isn't Correct

By EMILY POST

"My mother and father were born in England and as a result I was taught European table manners. My husband is familiar with the American way of eating — which is changing the fork from the left to the right hand.

"We have a young daughter who is starting to learn table manners. My husband insists that she be taught to eat the way he does, which he says is correct. I have been teaching her to eat the way I was brought up to do—which is to convey food to the mouth with the fork in the left hand and not switch over after every mouthful.

"I am sure our daughter is completely confused. We want her to learn to eat correctly and not be criticized later on, so will you please tell us what is correct so that we may settle the issue once and for all."

Answer: You hold a fork in your left hand and cut with your right hand and do not switch the fork back for every mouthful. This is what I call zigzag eating.

"Dear Mrs. Post: Is it really wrong to send printed thank-you cards given us by the funeral director? We would not think of sending a printed thank-you on any other occasion, but as these were given to help us through this ordeal we wonder if we may quite properly send them."

Answer: If you add a handwritten "Thank you" or an expression such as "Your kindness meant so much to us all," on the cards sent to personal friends and any others who were especially kind, they would be permissible.

"Dear Mrs. Post: When a girl asks her date to go across the street to the drugstore and buy her a package of cigarettes, and hands him the money, should he take it, or might this seem cheap on his part?"

Answer: If she alone is a smoker, then he could take it.

16 County Girl Scout Leaders to Attend 3-Day Regional Meeting in Milwaukee

Sixteen members of the Northern Oakland County Girl Scout Council will be among some 4,000 Girl Scout leaders who will attend a Regional Girl Scout Conference Nov. 12-14 in Milwaukee, Wis.

The conference program is planned around the Girl Scout theme, "Believe, Belong, Build."

Dr. Marcus Bach, professor of religion at the University of Iowa, will open the conference with an address on "Surveying Today's World."

Other speakers will include Mrs. Roy F. Layton, national Girl Scout president; Dorothy C. Stratton, national executive director, and Princess Ileana of Romania.

PLAN WORKSHOPS

The conference will include study groups on troop programs and leaders and community cooperation, and workshops in art, music and dramatics.

Attending from the local council are Mrs. R. N. Rapaport, Dorothy Hollister, E. Bee Tomlinson, Mrs. Evelyn Copeland, executive director; Elaine Smith, district director; and Carolann Bigham, district director.

Also attending are Mrs. Worth Mallory, Mrs. Carl Simon, Mrs. Walter Reuther and Mrs. Frank Holtz of Rochester; Mrs. Jay Davidson and Mrs. E. J. Lally, council president, of Clarkston.

Mrs. Jay Bendall and Mrs. William Gravelle of Four Towns, Mrs. Fred Bisballe of Lake Orion and Mrs. Edmund Greniewicki of Oxbow Lake complete the list.

Presbyterian Women Hold Luncheon

The Women's Association of the First Presbyterian Church met at the church Friday for its monthly luncheon and meeting.

Mrs. Galen Hershey, chairman of the Praise Service and of the presentation of the thanks offering, chose as the theme, "A Pattern for Peace."

Assisting Mrs. Hershey were Mrs. Stephen Napier, Mrs. Bruce Martyn, Mrs. John Gibson, Mrs. Kenneth Nagley and Mrs. George Beauchamp.

Music for the program included a solo by Mrs. B. B. Kimball, accompanied by Mrs. Neil Gray. Vera Bassett, Mrs. E. L. Guy, Mrs. Edward Mann and Mrs. Kimball were members of the quartet she presented several selections accompanied by Mrs. Peter Basola.

Mrs. Neil Gray announced plans for the Dec. 7 Christmas buffet dinner.

WCTU Federation Sets All-Day Session

Pontiac Federation WCTU will hold an all-day meeting Wednesday at First Presbyterian Church on West Huron street. The session will begin with a 10:30 a.m. meeting followed by a box luncheon at noon.

Mrs. [illegible] Waterfall, state director of christian citizenship, will be guest speaker. Delegates to the state convention held in Muskegon will give reports.

St. Frederick Class of 1937 Holds Reunion

Herbert Straley, Pontiac chief of police, addressed members of the 1937 graduating class of St. Frederick High School when the group held a reunion dinner at the school Saturday evening. Anthony Hoffman gave the invocation.

Jack Smith served as general chairman for the affair, with John Carry as toastmaster. Notes from members unable to attend were read by Dorothy Meringer.

John Kabana was appointed chairman of the Communion Breakfast to be held by class members and their families in the near future. Katherine Hoover and Marie Page were elected co-chairmen of the next class reunion.

Attend Masquerade

Ninety-four members of the Widow and Widowers Acquaintance Club attended a recent Masquerade party held at Malta Hall.

Reserve Tickets Today for Dinner of Teachers' Club

Reservations are being taken today by Betty Stephens and Bernice Gardner for the Thursday dinner-meeting of the Teachers Exchange Club.

Dinner will be served at 6:15 p.m. at Grace Lutheran Church with the business meeting immediately following. A woman's quartet will be part of the 8 p.m. program. Also, the Pontiac State Hospital Psychodrama group will demonstrate under the direction of Marguerite Parrish.

Hostesses for the evening will be Bernice Gardner and Mildred Underwood.

Needlework Group Plans Coffee Hour

Mrs. Harvie Little of Wall street entertained the Queen Mary Section of the Needlework Guild Thursday. Mrs. Troy Hedden was a guest.

Plans were completed for the coffee hour at the annual [illegible]

Mrs. Alex Joss, who will entertain the group Nov. 15, displayed knitted garments made by members.





PORCELAIN IN CROCHET

Tempt your crochet hook with this pieced-porcelain-like bowl. You'll find that the completed bowl will not only win the admiration of family and friends but will help you set a pretty table. (Nice for gift-giving!)

Pattern No. 5730 contains complete crochet directions; material requirements; stitch illustrations; finishing directions.

Send 25c in coins, your name, address and the pattern number to Anne Cabot, The Pontiac Press, 372 W. Quincy Street, Chicago 6, Illinois.

Now available—the colorful 1956 Needlework Album containing dozens of lovely designs from which to choose more patterns in crochet, embroidery and knit — plus three gift patterns, directions printed in book. Only 25c a copy!

Belts Make Fashionable Comeback

Belts are back in the fashion picture after several beltless years.

And now that they're back, they are the accents of the various new silhouettes. Their placement defines the fashion.

Worn just under the bust, a belt proclaims an empire silhouette. Worn around the hips, it may suggest the bygone flapper look.

Worn at the waistline, where it started, it defines a shirtwaist dress or a two-piece dress or a blouse and skirt.

Designers on both sides of the Atlantic are using belts in many ways this season.

There are wide, dramatic belts with jeweled buckles used on some of the newest dinner gowns. These accent the midriff, reaching from normal waistline almost to the bustline, giving an empire effect.

Contoured belts narrow in front, wide and dipped in back, give a new line to sheath dresses.

Narrow belts sometimes are used just beneath the bust of a slim dress, for a new effect.

With the popular bloused silhouette, the belt is worn at the natural waistline, and it may be wide or narrow, in leather or satin, its color matching or contrasting with the dress.

Belted suits are important this year, with the belts worn everywhere from just below the shoulder blades to just above the hips.

The Gift That Keeps on Giving

Is it your birthday or anniversary? Pull a few strings and see if you can purchase a Lowery Organ. Come in and let us show you how easy you too can play beautiful organ music.



. . . the beautiful Lowrey Spinet Organ. The whole family will enjoy its magnificent tones. Anyone can play! Come in for a free lesson-demonstration of the Lowrey Minit-Music system.

LIBERAL TERMS

LOWREY ORGAN

Gallagher's

MUSIC CO.

18-12 East Huron St.

FE 4-0566



See the platform that re-elected Arthur's your Fashion Store by a majority

A LANDSLIDE

of Washable

SNOW SUITS

for Girls and Boys

17.98

100% Nylon!
Nylon and Cotton!
Imported Poplin!





Warmth and wear . . . in snowsuits for all! Jackets with superb styling, lined pants to contrast or match and head hugging hats to match. Included are new jumper-type ski pants to keep the neck warm with a knitted turtle neck. Navy, charcoal, red or brown.



Specially Priced

PRAM SUITS

10.99

All Nylon! Complete washable combination of pram and snow suits. Single or double zip-fronts. Soft quilt lined nylon for quick drying. Baby pink, blue, maize, or mint.

Young Folk Shop—Lower Level

Set the pace election year

in

dyed MUSKRAT

or

SQUIRREL



—STOLES
—CAPES
—POCKET STOLES

Usually $129

$99*

The very versatile "little fur" of fashion. A convenient payment plan can be arranged to fit your individual need.

Imported furs labeled to show country of origin.

**Plus Tax*

Fur Salon—Second Floor

Special Selling

Wondermere Fur Blend Sweaters



Split your vote on this issue . . . choose pullover or cardigan.

Reg. 10.98

8.98

Full fashion with both classic neckline or novelty neck in the short sleeve pullover . . . or popular cardigan. Green, red, clay, blue turquoise. Sizes 34 to 40.

Sportshop—Main Floor

Our Prediction . . .



You'll love our wonderful supple wool jersey with the Fair Lady Look.

Wool Jersey

DRESSES

14.98 and 17.98

The soft slim line in pure wool jersey is given unusual detailing with satin. Smartly styled basic sheaths, and the empire styles. Pastels and deep toned colors. Junior and misses' sizes.

Dress Salon—Second Floor

Get Out the Vote for Important



Beaver HATS

$10

Everything a hat should be! Mink, beige, white, mauve, Dior blue, or black. Just one from our collection.

Millinery Salon—Second Floor

Marquise' **SEAMLESS OPERA**

so precious?

as seen in VOGUE

Such soft grandeur and total elegance, you must feel it ON to know the thrill! Its no-seam topline, lowered and softer back, the spire heel that CAN'T break. Toe, glove-soft . . . entirely tissue-kid lined. Black suede, or calf. Navy or Brown calf.

14.95

Shoe Salon—Mezzanine

Arthur's

Your Fashion Store

Starting Tomorrow
at 10 A. M.

ELECTION DAY STARTS

COAT WEEK

at

ARTHUR'S

IN OUR FORTIETH YEAR OF MAKING COAT NEWS . . . FASHION SHARES THE SPOTLIGHT WITH VALUES

all brand-new! Everything that's COAT NEWS this season! Continental silhouettes . . . in imported fabrics, new tweeds!

$48
Usually to 65.00

$64
Usually to 79.98

$77
Usually to 99.00

such ultra-new fashion details as self-hoods, detailed backs, luxurious wraps, sweeping clutches. Craftan pleats, velvet trims!

flared or column shapes!
Junior Sizes! Misses' Sizes!
Half Sizes!

Coat Salon—Second Floor

RENEW YOUR FURNITURE
UPHOLSTER NOW!

Fall Clearance of Fine
FABRICS



SAVE 40% to 50%

You'll find it so easy . . . so inexpensive to beautify your home . . . just choose any one of the lovely fabrics from this tremendous selection, and let us restyle and recover your present furniture.

All Work Guaranteed for 5 Years

Serving Pontiac Homemakers for Over 23 Years!

WILLIAM WRIGHT
Furniture Makers and Upholsterers
PHONE FE 4-0558
270 ORCHARD LAKE AVE.



With her suitcases packed, Mrs. J. Thomas Butler is shown with her parents, the Frank S. Lyndalls of Birmingham, as she was leaving for Wayne Airport Saturday afternoon. Mrs. Butler is joining her husband, stationed with the U. S. Army in Goppingen, Germany.

Pontiac Press Photo

Uncooked Dessert Keeps Well

Mrs. Mehlberg Rolls Date, Nut Mixture in Cracker Crumbs

By JANET ODELL

Want a dessert you can keep on hand in the refrigerator and use whenever you need it? Make up some of Mrs. David Mehlberg's Date and Nut Roll; then TRY to keep it for desserts!

Mrs. Mehlberg has two sons and a daughter, the youngest four years old. The family is active in church activities .

Mrs. Mehlberg likes working in the garden, sewing, writing letters and reading.

DATE AND NUT ROLL
By Mrs. David Mehlberg

½ pound graham crackers, rolled into crumbs
½ pound marshmallows, cut into pieces
½ pound dates, cut into pieces
½ cup nuts
¾ cup undiluted evaporated milk

Mix all ingredients together, saving a few cracker crumbs for the outside. Place on waxed paper, mold into a roll. Roll in crumbs. Refrigerate 10-12 hours. Serve in slices, garnished with whipped cream.

The voluminous cut coat or cloak with armholes to the waist can be proportioned to the petite figure if custom made but since most of us buy ready-to-wear, the short figure must watch not to overdo with too much coat.

MOTHERS—This Coupon Entitles You to a
10% DISCOUNT
on Any Boys' or Girls'
WINTER COAT
Good Until Nov. 10, 1956
Mr. Fred's WONDERLAND Shop
TEL-HURON CENTER

Under New Management
ARTISTE
BEAUTY SHOP
213 Nat. Bldg. (Over Kimmins)
FE 2-4347
Tues. and Wed. Special!
Shampoo and Set $1.00
Permanents . . $7.50 up
Bernice Cover *Grace Brown*

KENJALO'S BEAUTY SHOP
Open 9 to 9 Daily
Except Sunday & Monday
Expert Beauticians At Your Service
434 W. Huron FE 2-2311

WILLIAM K. COWIE
Custom Upholstery
21 Years of Practical Experience
378 Orchard Lk. Ave. FE 4-2857

Sure to win your vote

The People's Choice Is Family Night at TED'S

Fun . . . Favors
Special Children's Menus

Ted's
WOODWARD at SQUARE LAKE ROAD

Girl Must Be Prepared for Dieting

By MURIEL LAWRENCE

Dressing after gym, Gloria, 14 years old and 27 pounds overweight, zipped up her skirt.

Beside her a classmate, slim and more knowing, observed without malice: "You're too fat for that circular type skirt. Why don't you make your mother get you the gored kind?"

Home from school, discouraged Gloria devoured milk and gingersnaps until her mother protested. Then she burst into tears of helplessness and ran out of the kitchen.

Can we help Gloria?

Yes—if we stop begging her to take on the rewarding, but very lonely work of controlling her appetite.

NO MEANING

Our appeals have no meaning whatever for her, simply adding to her discouragement. For Gloria's image of herself as a fat girl is so firmly lodged in her mind that she just cannot visualize herself as a slim one. So our demands that she become one make no sense at all.

This inability to believe in the reward of dieting's self-directing effort is her real problem.

To solve it, we stop taking about the reward to her—and instead, lead our overweight youngster into actual rewarding experience with other forms of self-directing effort.

We make her begin to choose her own clothes. We encourage her to invite friends to meals she prepares herself. We encourage her to give herself a permanent. We propose that she paint her book shelves her favorite shade of blue.

* * *

In every possible way, we give Gloria opportunities to discover that looking to herself for strength can end in triumph for her.

IMAGE VANISHES

As she becomes increasingly used to the successful results of these lonely, unsupported efforts, the punishing image of herself as hopelessly fat begins to lose its tyrannical power over her.

One day she herself suddenly decides to diet. She has finally found herself visualizing the triumphant end to this lonely effort, too.

If this makes no sense to you, remember we've got to know it's true to make it work. We've got to know that Gloria's extra poundage is not flesh but ignorance of her own capacity for lonely achievement.

That's all dieting is. It's a demonstration of our willingness to know our answers are in ourselves, not other people. It is the acceptance of our aloneness.

Heads Gold Star Mothers

Mrs. Edna Olmsted was installed as president of the American Gold Star Mothers Inc. Chapter Nine Friday evening in the Salvation Army Citadel.

Others installed with her were Mrs. Sybella Stevens, first vice president; Mrs. Edward Ellefson, second vice president; Mrs. Pearl Kline, treasurer; Mrs. Julia Thomas, secretary, and Mrs. Lauretta Stockwell, chaplain.

Serving as color bearer will be Mrs. Mae Archambeau. Mrs. Barbara Cornell is banner guard; Mrs. Henry Hight, custodian of records; Mrs. Ann Minnich, hospital chairman; and Mrs. Mary Hawkes, musician.

Installing officers were past department president Mrs. Robert D'Armond of Clawson; department chaplain, Mrs. Howard Nichols; and Mrs. Edward Smith of Royal Oak.

* * *

Mrs. Stevens and Mrs. Joe Doyle poured at the social meeting following.

Among the guests were members of the Royal Oak chapter, Blue Star Mothers of America, MOMs of America and DAV Auxiliary.



MRS. EDNA OLMSTED

Glasses No Cure

Many persons assume that wearing eye glasses will cure them of the ailment for which they were prescribed. But this is not the case. Instead, they serve merely as a badly needed corrective for vision for those who are nearsighted, farsighted or have an astigmatism.

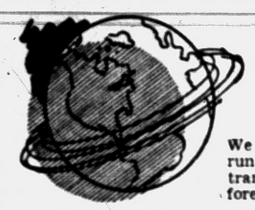

Have a Land--Sea--Air Planned Vacation

We can make your vacation schedule run smo-o-oth as silk with the best transportation possible — domestic or foreign.

Pontiac Travel Service
Phone FE 8-3251 698 W. Huron

(Political Advertisement) (Political Advertisement)

"TO STAY FREE
WE MUST STAY STRONG"
—*Dwight D. Eisenhower*

President Eisenhower, speaking of our national defenses, said:

"Today our country stands as a bulwark against the tide of aggression that threatens the free world. We must maintain our national strength—military, economic and moral—so that any would-be aggressor will think twice before he dares to attack us."

A Vote for Ike Is a Vote for
FREEDOM and SAFETY

Vote the Republican Presidential Ticket

PONTIAC AREA WOMEN'S COMMITTEE,
CITIZENS FOR EISENHOWER

FEDERAL'S
Satisfaction guaranteed or your money back
JUST SAY . . . "Charge It" OPEN AN ACCOUNT TODAY!

OPEN MONDAY 9:30 to 9:00

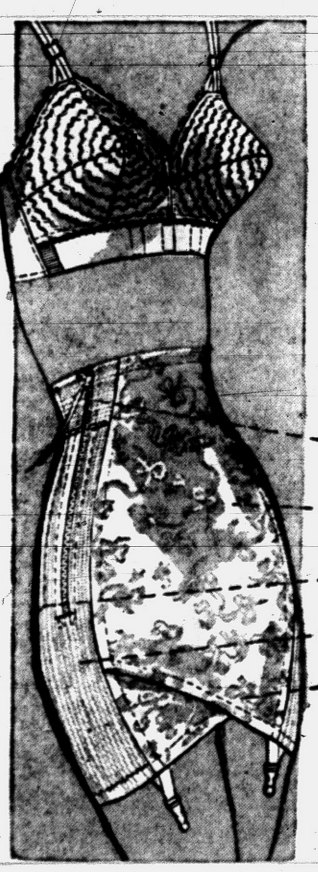

Here are 5 reasons why the all-new
sarong
girdle
is perfect for your figure . . .

- Waistline roll is banished with comfortable stay-put elastic collar.
- Patented, hidden construction lifts, flattens tummy to youthful lines.
- Smoothly-shaped back helps to lift and control derriere.
- Gentle elastic smoothes thighs, does away with those unwanted bulges.
- Exclusive criss-cross front frees legs to move with comfort all day long.

THE "SARI" BRA
Exclusive nature-lift stitching holds its shape and yours! Low-cut back. White cotton. Sizes 32-40 A-B-C. 2.95

SARONG JR. PANTY
Lightweight Sarong panty girdle. Tummy-flattening double sheer nylon front. In sizes S-M-L. 6.95



THE "WALKING" SARONG GIRDLE
The girdle that walks and wont ride up, for day long comfort, lets you walk, bend, sit with wonderful freedom! Lifts, flattens tummy. White. Sizes 27 to 34. 10.95

EXPERT CORSETIERES WILL FIT YOU AT FEDERAL'S!

FEDERAL DEPT. STORES SAGINAW AT WARREN, PONTIAC

INSURANCE
for your benefit was never better!
Thatcher Patterson & Wernet

Forest Lake Club Style Show Set

"Only 36 Shopping Days Until Christmas" will be the theme of the dinner dance being held at Forrest Lake Country Club on Saturday.

Henry G. Bleeker, chairman of the event, will be assisted by Mr. and Mrs Albert D. Ludwig and Mr. and Mrs. Albert F. Meadows, who will also serve as hosts.

Members will model mens' and wonmens fashions at the fashion show to be presented during the evening. Helene Hicks Freund will present the commentary on the fashions.

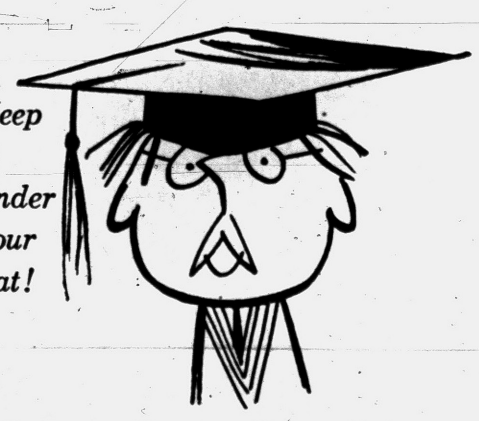

Keep it under your hat!

OLDS FOR '57
has a host of extra-value features that make it a SMARTER BUY THAN EVER!

Go "buy" Olds . . . where your dollar buys you more! It's the value-car of the year with many extra-value features at no extra cost! Watch for it . . . November 9!

SEE IT FRIDAY, NOV. 9 . . . OUR SHOWROOM!

JEROME MOTOR SALES CO.
280 S. Saginaw St. Pontiac, Michigan Ph. FE 4-3566

Neumode



White Collar Girl Nylons
60 gauge dress sheers with self or dark seams.
$1.00

S-t-r-e-t-c-h Sheers
New 2-way stretch nylons with self or dark seams.
$1.00

All purchases Gift-wrapped FREE!



Visit Our Juvenile Department
See Our Selection of
CHRISTMAS DRESSES
Sizes 1 to 3 and 3 to 6x.
2.98 To 7.98
Layaway Now . . . for Christmas Gifting

Juvenile 82 N. Saginaw
Neumode
Hosiery FE 2-7730

Visit Us in Our NEW LOCATION

Closeout on All LADIES' PURSES, JEWELRY, GLOVES

Dickies Babyland
INFANTS TO 10 YEARS
2 S. Saginaw

Perfect Plus NYLONS
AT YOUR FOOD STORE

Try New Fashions Before Rejecting Them

By JOSEPHINE LOWMAN

Whenever there is a drastic change in fashions a woman has to decide whether she will adopt the new look or wear what is flattering to her. Fortunately, it is possible to go along with the current style and still avoid unbecoming extremes.

* * *

Many of the world's best-dressed women have set the vogue for individuality in dress. Year after year they wear much the same type clothes and use the same hair style because they know it is best for them.

This season's hats are a drastic change and they are trying for many women. The small off-the-face hat long has been a classic and we have become accustomed to it. It fits in well with your hairdo, usually it is flattering. The "picture" hat is another model we have learned to love.

However, before you give up the idea of wearing the new shapes, try them. You may be surprised to find that you can wear them attractively. Care should be taken, however, if your face is broad through the temples. In this instance some of the current styles may make you look square-faced.

* * *

Stylists have made several efforts to get us back into long skirts. Women simply rebelled at this, partly because of the comfort of shorter skirts and partly because they wished to have their dress and suit lengths flatter their legs. It is a well-established fact that the most becoming length for any leg is mid-calf.

AWKWARD AND LEGGY

In the past, many very tall girls and women made the mistake of wearing very short skirts because they thought that this made them appear shorter. To the contrary, it was awkward and made them look all legs.

* * *

If we have a youthful outlook we will be eager to try new styles and new activities. We will find these to be fun.

There are two good rules to follow when trying on the new fashions:

Remember that today individuality is chic, but also keep in mind the fact that you can take this too far. Nothing makes one look older than outmoded clothes, hats and hair styles.

If you would like to have leaflet No. 54, "Planning Clothes to Suit Figure and Personality," send a stamped, self-addressed envelope with your request for it to Josephine Lowman in care of The Pontiac Press.

"PURCHASE" NEW PAIR OF HIPS VIA EXERCISE

Perhaps the hips you are wearing are not becoming to you. Maybe you would discard them and buy another pair if you could. Actually, you can purchase another pair with an investment in daily exercise.

Many women have fatty deposits on the upper hipline. This is aging to the figure. Try the following exercise. Do it 15 times a day to begin with, then build up to 30.

Lie on the floor on your back with your arms extending straight out. Keep your arms on the floor and cling to it with your fingertips. Bend both knees up close to your tummy. Pull the knees as far up toward the chest as you can. Keep the knees in this position as you roll from side to side. Legs touch the floor at the end of each roll.

The following exercise is fine for the abdomen, waist and hips: Lie on the floor on your back, arms straight out, legs straight. As you roll onto your left side bend your knees up close to your abdomen. Straighten your legs as they swing across the center of your body and bend them up again as you roll onto your right side. Straighten the legs as they swing across the center of the body and continue.

* * *

This should be a smooth continuous bending and straightening of the legs, correlated with the rolls. Feet should be brought close to the floor on the swing in between bends.

FROM SIDE TO SIDE

At first you may not be able to do this with continuous motion. If not, roll onto one side and bend knees. Straighten knees and return legs to floor when you roll onto your back. Then bend again rolling onto the other side. Straighten legs and return them to the floor when you roll onto your back.

* * *

Some bending exercises are corrective to the pad of fat on the back hipline just beneath the waist. This is one of them:

Stand tall with your feet comfortably separated. Raise your right arm and place your right hand on top of your head, fingers near your left ear. Bend forward and touch your left toe with the fingers of your left hand.

Raise trunk and return right arm to side. This time raise your left arm and place your left hand on top of your head. Bend to the right trying to touch the fingers of your right hand to your right toe. Raise trunk and continue, alternating left and right.

* * *

If you would like to have my tested hip-slimming exercises send a stamped, self-addressed envelope with your request for leaflet No. 3 to Josephine Lowman in care of The Pontiac Press.

* * *

Tomorrow: "Must Exercise to improve Just Certain Parts of Body."



Before you give up the idea of wearing the new shapes, try them. You may be surprised to find that you can wear them attractively.

COMING SOON
FOR THE LADIES
Watch for Them at
Osmun's
TOWN & COUNTRY
TEL-HURON CENTER
Shoe Department Phone FE 4-4541
Open Thurs., Fri., Sat. Eves. 'til 9

(Political Advertisement) (Political Advertisement)

NOW MORE THAN EVER



—Military skill and leadership tested in a world-wide war;

—Statesmanship matured through four years in The White House;

—Humility and warmth of a great American . . .

Are Needed at the Helm of Our Nation

KEEP IKE ON THE JOB

Vote the Republican Presidential Ticket

PONTIAC AREA WOMEN'S COMMITTEE, CITIZENS FOR EISENHOWER

Call for Careful Dan the Pontiac Laundry Man



Fluff Dry
Just Send Your Entire Family Wash

The flat pieces will be returned all ironed. The wearing apparel and bath towels will be fluff dried and folded. Very little left for you to do.

Your Best Buy Is Fluff Dry

FREE
Plastic Bag with All Dry Cleaning

PONTIAC LAUNDRY & CAREFUL DRY CLEANERS
FE 28101 ← CALL → FE 28101

Joanne E. Gaul Is Wed to Roxythe Lee Harding

Married in a home ceremony Saturday evening were Joanne Elizabeth Gaul and Roxythe Lee Harding. The Rev. L. C. Sutton of the Holly Methodist Church officated at the service.

Joanne, of Short street, is the daughter of Mr. and Mrs. Paul F. Gaul of Earling, Ia. Roxythe is the son of Mrs. George Nimphie of Holly.

For the ceremony held in the presence of the immediate family and close friends, the bride wore a ballerina-length gown of lace over satin with a taffeta cummerbund and long sleeves tapering to points at the wrists. A scalloped neckline accented the fitted bodice.

Her crown headpiece, trimmed with seed pearls and iridescent sequins, secured a shoulder length veil of illusion. Her jewelry was a double strand of pearls and pearl earrings, a gift of the bridegroom.

* * *

Joanne carried a crescent bouquet of stephanotis centered with a white orchid. She was given in marriage by her brother, Greg Gaul of Holly.

ATTENDS BRIDE

Mrs. Paul U. Gaul of St. Paul, Minn., attended her sister-in-law. She wore a rose-pink taffeta ballerina-length gown with a feather headpiece and bouquet of red delight roses and garnets.

* * *

Christine Harding, niece of the bridegroom, served as flower girl. She wore a petal-pink frock with a matching headpiece and carried a miniature bouquet of pink carnations and demure roses.

Paul U. Gaul of St. Poul, Minn. was best man.

A reception was held at the Pontiac Federal Savings and Loan building immediately following the ceremony.

* * *

For traveling to Canada and Niagara Falls, the bride changed to a royal blue velveteen dress with black accessories. The orchid corsage from her bridal bouquet completed her outfit.



MRS. ROXYTHE LEE HARDING

1956 Corduroy Has Elegance, Sophistication

Corduroy, treated like velvet by sophisticated designers, is a surprise fabric in a season where the fashion accent is on elegance.

Fur-trimmed for theater coats, or combined with silk and gold lame, it fits into a dress-up role while retaining its well known sturdy virtues.

New water-repellent and crease-resistant finishes add a practical plus for coats and separates. And corduroy's velvety ribs in both narrow and wide wale produce the desired luxury look, hallmark of '56 fashions.

Even the infants' wear market has been raided for the finest pinwale, the most delicate colors.

Sometimes the way to make a color strike a stunning effect is to use it discreetly. A touch of violet with beige or gray or black can be arresting.

Wives Recognize Signs When Men Settle Down

Husbands Start to Concentrate Upon Comfort Rather Than Adventure

By RUTH MILLETT

Men often fight against "settling down" the way tired kids fight a sleep.

* * *

When an NEA staff correspondent, Ward Cannel, recently interviewed Joe Louis he reported that when he asked the former heavyweight champion how it felt to be settling down, Joe Louis replied with an edge to his voice, "I'm not settling down."

But later on Joe Louis's wife gave the interviewer a different opinion. "He is settling down. Only he doesn't know it yet."

Men, you, too, are settling down, whether you know it or not, if you—

Have decided you'd rather stay home and watch sports on TV than buck a football crowd or go out to the ball park.

RIGHT AT HOME

More and more often decide that the best place to spend a holiday or long weekend is right at home.

* * *

Have started taking an interest in a hobby like gardening, making furniture or taking over as chef at the outdoor barbecue pit.

Have started thinking more and more in terms of future financial security.

Keep remembering at a gay party, what time you have to be up the next morning.

Are more amused than annoyed by your wife's attempts to make you over.

THE HOME TOWN

Find yourself thinking you'd like to go back to visit the home town you haven't seen in years.

* * *

Any woman knows that these are all signs that a man is settling down. She's aware that he's beginning to think more in terms of comfort than of adventure and beginning to feel it isn't necessary to act any younger than he feels.

Cleanliness Counts

Basis for all good looks is absolute cleanliness. This means starting from the skin out. It's trouble, to be sure, to keep oneself and one's clothing spotless. But worth it.

"The FRONT-ZIPPERED" Bali-hi



You can also wear it as a deep, deep plunge: just open top hook!

Graduate Corsetiers to advise and assist you to a proper fit.

The front-zippered Bali-"Hi", airily traced with embroidered nylon marquisette and net, the very prettiest way in the world to look. Cutaway front—cups lightly lined with soft foam rubber to give you the new contours you need to be in fashion today. In Dacron leno elastic for moulded fit and comfort. White.
B and C cups, odd and even sizes 32 to 38. $16.50

Charge Accounts Invited!

BOBETTE
CORSET & HOSIERY SHOP
14 N. Saginaw (Strand Theater Bldg.)

Beautifully yours!.. Our Permanent WAVE



$6.50 - $7.50 and Up
Machine and Machineless Permanents and Cold Waves.

We Specialize in Haircutting
ANNALIESE BEAUTY SHOP
OVER TASTY BAKERY
80½ N. Saginaw Open Fri. Eve. FE 2-5600

Imperial Beauty Salon
For 20 Years at 20 E. Pike St.
Now Open for Business
at
219 Auburn Ave.
Please Call FE 4-2878 for appointment
Your Patronage Will Be Appreciated
Edith E. Stenson, Owner
Free Parking

Science Field Offers Careers for Women

If a daughter is sharp at mathematics don't hesitate to steer her to a science career.

Research chemists advise that women are demonstrating their ability in chemistry and physics more and more.

One chemist points out that industrial research right now could use 5,000 to 10,000 women a year with future prospects as good or better.

Stork Shower Given to Honor Mrs. Matthews

Mrs. Edsel Matthews was honoree at a pink and blue shower Thursday given by Mrs. Robert Matthews at her home on Walton boulevard.

Attending the shower were Mrs. Clyde Matthews, Mrs. William Bantien, Betty Bantien, Mrs. Vern Duffy, Mrs. Howard Quertermous, Mrs. David Grubb, Mrs. Ralph Kerney, Martha Breckenridge and Mrs. Richard Smith.

* * *

Completing the guest list were Mrs. Richard Shafto, Mrs. Fred Duffy, Mrs. Ben Holland, Mrs. Cecil Martin, Mrs. Al Pierce, Elsie Allen, Freda Healy, Bernice Hueter, Mrs. Robert Wachal and Mrs. Estel William.

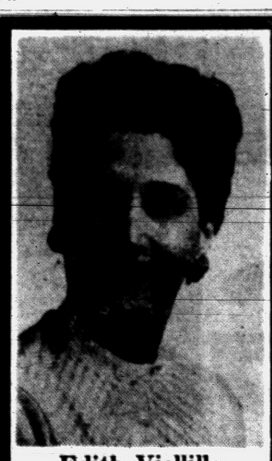

Edith Viellilla
is now at
Betty LeCornu Beauty Studio
306 RIKER BLDG.
FE 2-5221

SPEEDWRITING
Gregg SHORTHAND
TYPEWRITING
ACCOUNTING
Comptometer—Calculator
NEW CLASSES TODAY!
There is a shortage of capable secretaries, stenographers, typists, accountants, and other well-trained office help. Salaries are excellent. There are many opportunities for promotion.
DAY, HALF-DAY & EVENING CLASSES
The Business Institute
7 W. Lawrence St., PONTIAC Phone FE 2-3551
Call, Phone or Return This Ad for Information
Name Address

JANE LEE *style is our specialty!*
41 N. SAGINAW
SAVE $5.55
The New Bouffant
Haircut and Permanent
Reg. $11.50 5.95



Save $7.55
CUSTOM WAVE and HAIRCUT
Reg. $16.50 8.95
Beauty Salon, Mezzanine
Phone FE 2-0531

There Is a Big Difference
When Your Piano Is in Tune
Whether it is a student practicing or an artist at the keyboard the beauty of a piano in tune is unsurpassed.
Our factory trained expert can quickly clean and tune your piano at a very small cost.
GUARANTEED 48-HOUR SERVICE
Phone for free estimate FE 5-8222
CALBI MUSIC CO.
The Pontiac Home of the Baldwin Piano
119 North Saginaw St.

Andre Presents
'HIGH FASHION'
Permanent Waves
STYLED *just for you!*
$7.50 - $10.00
Complete with Cutting and Styling



"WHERE SERVICE AND QUALITY ARE SUPREME"
OPEN FRIDAY TILL 9 P. M.
No Appointment Needed! Immediate Service!
Andre Beauty Salon
2nd Floor—Pontiac State Bank Bldg. Phone FE 5-9257

IT'S NO SECRET!



Here's FASTEST Relief for Upset Stomach!

Yes, millions everywhere know TUMS is the fastest relief for acid indigestion, heartburn, gas. Simply eat one or two TUMS. They dissolve just right to get to the stomach fast—no water needed. Relief comes *instantly*. You feel better fast—and *longer*, too! For TUMS 2-way relief formula also coats the stomach, guards against further acid pain. Get TUMS today.

Only 10¢ a roll
3 rolls—25¢

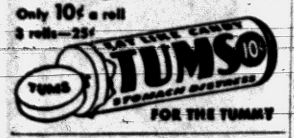

Got a Headache? TAKE St. Joseph ASPIRIN
Fastest Acting Aspirin Relief Money Can Buy!
A PLOUGH PRODUCT

THE BERRYS

By Carl Grubert



Ike Wires Luck to Cobo in Bid to Unseat Williams

DETROIT (AP)—Detroit mayor Albert E. Cobo, Republican nominee for governor, had a telegram from President Eisenhower today saying "I confidently expect the people of your state will give you a resounding victory" in tomorrow's election.

The President's telegram, received over the weekend, also said:

"The present world situation has made it unwise for me to come to Michigan . . . I regret this because I should have liked to talk personally to the people of Michigan, and to tell them of my high regard for you and how important I consider your election to the governorship of Michigan. As governor of Michigan you will be of inestimable assistance to the carrying forward of our national program."

Geophysics embraces 14 branches of study including meteorology, seismology, oceanography, geomagnetism, glaciology as well as the study of solar activity, gravity pull, airflow, cosmic rays and ionospheric physics.

Wayne Plans to Admit More Medical Students

ANN ARBOR (INS) — Wayne State University's Board of Governors met in Ann Arbor over the weekend to start plans to increase the number of students in the school's College of Medicine.

The Medical College admits 75 students annually, but a committee reported the number can be boosted to 125 if additional funds are available from the Legislature.

American servicemen at Lakenheath, England, have subscribed the funds to restore the 13th century church at nearby Methwold.

Hungarians, Polish Hold Rally in Detroit

DETROIT (INS)—More than 4,000 Detroiters of Hungarian and Polish descent attended a rally in the city yesterday to give verbal and financial support to their embattled omelands.

State and national political leaders joined with church representatives in denouncing the "Soviet attempt to enslave free peoples" and to praise the Hungarian revolt as an example of "true patriotism."

Among the speakers at the rally were Sen. Charles E. Potter (R-Mich.), Rep. Alvin M. Bentley (R-Mich.), Rep. Thaddeus Machrowicz (D-Mich), Gov. G. Mennen Williams and Detroit Mayor Albert E. Cobo.

Residents of Rabaul, New Guinea, have voted in favor of Japanese being permitted to salvage sunken ships in Rabaul Harbor.

(Political Advertisement)

Keep a Winning Team On the Job



Vote Republican With IKE & NIXON

PONTIAC AREA WOMEN'S COMMITTEE CITIZENS FOR EISENHOWER

(Political Advertisement) (Political Advertisement) (Political Advertisement)

Return LODGE TO THE Legislature



L. HARVEY

LODGE

Republican Candidate for

STATE SENATOR

★ Lifelong resident of Oakland County, exceptionally well qualified to represent this area in our State Senate.

★ Lodge is the only candidate who has had previous experience in the State Legislature.

★ Lodge will provide maximum results in dealing with our problems of schools, primary and secondary roads, water supply, drainage & sewage disposal.

★ Lodge has previously served as Assistant and Prosecuting Attorney for Oakland County, as well as Representative in the State Legislature.

★ His outstanding services to the people have been recognized and commended on many occasions.

Commended by the Pontiac City Commission on December 9, 1947, as Follows:

"That this Commission, in recognition of the many accomplishments and the fine work performed by Representative L. Harvey Lodge in the 1947 Michigan Legislature, does hereby extend its thanks and appreciation to an able, honest and conscientious public official."

Regardless of your Party Affiliation
Your Vote for LODGE is in your
Best Interest and Welfare

VOTE FOR LODGE

TUESDAY, NOVEMBER 6th

Pre-Holiday SALE!

OPEN TONIGHT 'TIL 9

THE SAVINGS ARE TERRIFIC! ALL THE CREDIT YOU NEED!



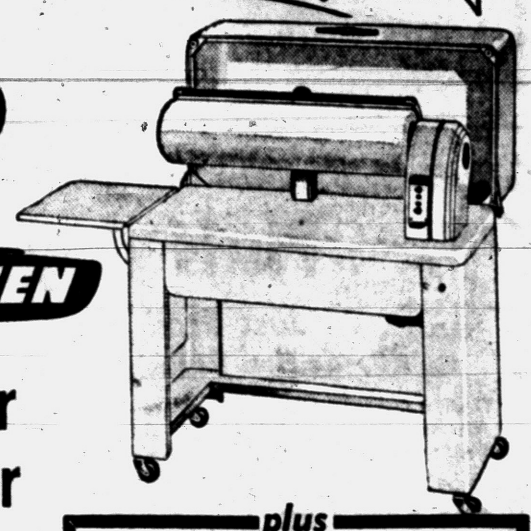

Save $50

On either new 1957

SPEED QUEEN

Automatic Ironer or Conventional Washer

YOUR CHOICE

$79.95

plus FREE COASTER WAGON Filled With SOAP

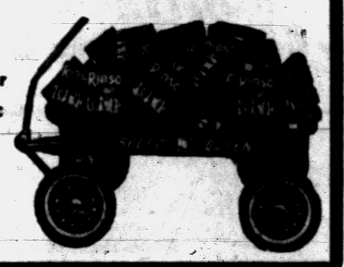

with Either Automatic Ironer or Washer!

No Money Down--$1.00 Weekly!

Both Automatic Ironer and Washer are brand new 1957 models . . . at a price you can't match anywhere. Hurry in now and save plenty! Remember, you get a Free Deluxe Coaster Wagon Filled with Soap, with either Ironer or Washer purchase.

No Down Payment...Budget Terms

Save $40! 2-Pc. Sofa Bed Set



- Rubberized Curled Hair Filling!
- Marvelous "Decorator" Fabrics!

Investigate! Compare! Reg. $169!

A real luxury set at a price that's hard to believe. Provides modern sofa by day, at night opens into a luxurious bed for sleeping! Built for deep buoyant comfort! Has innerspring construction with heavy steel coils! Beautiful decorator upholstery in your choice of colors.

$129

$1.50 Weekly

OPEN MONDAY, FRIDAY and SATURDAY NIGHTS UNTIL 9

FREE Parking in Lot Behind Store

WKC

Phone FEderal 3-7114

108 NORTH SAGINAW

THE PONTIAC PRESS

MONDAY, NOVEMBER 5, 1956 | PONTIAC, MICHIGAN | TWENTY-ONE

Another Campaign Ends — Verdict Tomorrow

In This Corner — the Challenger



MICHIGAN WHISTLE-STOP — Adlai Stevenson, in his bid for votes, toured many key states, including Michigan, during the campaign. Above picture was taken last month during a forenoon stop at Kalamazoo. AP Wirephoto



REVERSING A TREND — Usually campaigning politicians kiss babies. But in Philadelphia these babes reversed the usual practice and kissed Candidate Stevenson upon his arrival at International Airport recently. AP Wirephoto

Nobody would deny that it was a great show.

But it was so much window dressing compared to what comes off tomorrow when millions of voters will go to the polls to make their decisions on the men and women who will run national, state and local government.

Area voters will voice their reaction to the current campaign between 7 a.m. and 8 p.m. in government buildings and school houses all over the county. Don't fail to be in on this final "act" of the greatest show in the country.

Candidates of the two major parties and those appearing on the non-partisan ticket are as follows:

Democratic		Republican
	PRESIDENT AND VICE-PRESIDENT	
Adlai E. Stevenson		Dwight D. Eisenhower
Estes Kefauver		Richard M. Nixon
	State	
	GOVERNOR	
G. Mennen Williams		Albert E. Cobo
	LIEUT. GOVERNOR	
Philip A. Hart		Clarence A. Reid
	SECY. OF STATE	
James M. Hare		John B. Martin
	ATTY. GENERAL	
Thomas M. Kavanagh		Richard C. Van Dusen
	TREASURER	
Sanford A. Brown		Frank C. Padzieski
	AUDITOR GENERAL	
Frank S. Szymanski		Paul D. Bagwell
	Congressional	
	18TH DISTRICT (OAKLAND COUNTY)	
Paul Sutton		William S. Broomfield
	STATE SENATE	
Fred Elias		L. Harvey Lodge
	STATE REPRESENTATIVE	
	First District	
Steven J. Kolar		Lloyd L. Anderson
	Second District (Pontiac City)	
Leslie H. Hudson		Robert C. Miller
	Third District	
P. T. Smith, Jr.		Farrell E. Roberts
	Fourth District	
S. James Clarkson		Theodore F. Hughes
	Fifth District	
David Paul		Donald A. Brown
	Sixth District	
Bruce P. Wheeler		Walter T. McMahon
	Oakland County	
	PROSECUTOR	
David E. Utley		Frederick C. Ziem
	SHERIFF	
George D. Hicks		Frank Irons
	CLERK	
Odin H. Johnson		Lynn D. Allen
	TREASURER	
Robert W. Stevens		Charles A. Sparks
	REGISTER	
B. J. Habel		Daniel T. Murphy Jr.
	DRAIN COMMISSIONER	
Wallace E. Rice		Daniel W. Barry
	SURVEYOR	
	Ralph A. Main	

Non-Partisan Judicial Ballot

Supreme Court Justice (Term ending Dec. 31, 1957)
Michael D. O'Hara and Talbot Smith
Supreme Court Justice (Term ending Dec. 31, 1959)
George Edwards and John Simpson
Judge, Oakland County Circuit Court
Clark J. Adams (Unopposed)
Judge of Probate, Oakland County
Arthur E. Moore (Unopposed)
Circuit Court Commissioners (Two to be elected)
Maurice F. Cole and Verne C. Hampton

In This Corner — the Incumbent



HAPPY CANDIDATE — Enthusiasm and a warm smile have characterized the President's campaign appearances. Above, he is shown in a typical pose, in a picture taken during an appearance in Seattle last month. AP Wirephoto



WELL KNOWN TEAM — Mamie Eisenhower has become almost as well known to voters as her famous husband, for she campaigned with him on most of his trips. Picture above was taken at the airport in Miami, Fla. AP Wirephoto

Voting Machines Are Easy to Use, Just Remember These 4 Basic Steps

Voting machines will be used by Pontiac voters for the second time in tomorrow's presidential election.

Voters overwhelmingly approved of their use in the Aug. 7 primary balloting.

Basically, there are four steps the voter will go through when using the machines. They are:

(1) Register at the voting precinct. This puts your name in the precinct poll book.

(2) Enter the voting machine and pull the large red handle to the right until a bell rings. This closes the curtain around you.

(3) Vote "yes" or "no" for one state question and two local issues (red part of the ballot), vote for the presidential, state and county candidates (white part of the ballot), and the non-partisan judicial offices (blue part of the ballot).

(4) Pull the red handle all the way to the left, opening the curtain, and recording your vote in the machine.

Pontiac City Clerk Ada R. Evans sand voters wishing to split their tickets on the machines, may do so.

To split your ticket, you first (after you have entered the machine) pull the party lever at the left of the machine to the right. This should be the lever of your party choice.

For those candidates of this party you do not wish to vote for, push the black pointer up covering the "X" over the undesired candidate.

Then pull down the pointer for the candidate for this same office of the party you desire. This will expose the "X" over his name.

Mrs. Evans emphaized that election workers at the 44 city precincts will assist first-time machine users with a demonstration model before voting.



AP Wirephoto

[illegible] — Senator Estes Kefauver, [illegible] St. Joseph, Mo., gives some of his admirers a hand at starting their old time car.

Surplus Building Up

RICHMOND, Va. (AP)—The sale of publications by the Virginia State Board of Pharmacy has been somewhat less than brisk. The State Auditor's report on the operations of the board for the last year showed income from the sale of publications at exactly 35 cents.

Let's Be Accurate

NASHVILLE, Tenn. (AP) — Eight-year-old Forrest Parker proudly told his parents he'd been taught [illegible] your [illegible]

"I'm not," promptly said Martha Parker, 4. "I'm your sister."



AP Wirephoto

NIXON GREETS HOOSIERS — Vice President Nixon shakes hands with admirers at the airport in Evansville, Ind., on a campaign stop there.

200 Due to Attend Annual 4-H Dinner

About 200 leaders and friends of 4-H Clubbers are expected to attend the 4-H Leaders Banquet at 7 p.m. Wednesday in the Pontiac Federal Savings and Loans Assn. Building on West Huron street. [illegible] will be presented to outstanding county leaders. The program also includes a talk by Russel Mawby, from Kent County who is state 4-H leader, newly appointed to replace retiring A. G. Kettnnen.

Mawby will discuss 4-H's future plans.

Toastmaster for the annual Banquet will be Kenneth Brown, deputy superintendent of Oakland County Schools.

The average price of residential swimming pools in the last four years has run around $3,000.

How to Spot the Winners

(Will it be Ike by a landslide or Adlai by a nose? Will the Middle East problem influence election results? Which are the key states? How early can trends be detected? What about the farm vote? A Washington newsman suggests places and things to watch in tomorrow's election.)

By JAMES LEE

WASHINGTON (INS) — Upward of 61 million Americans go to the polls tomorrow to choose a President and Congress.

* * *

The election comes at a time of sudden crisis. War in the Middle East shadows the hope of peace to which most men have clung since the guns in Korea were silenced.

President Dwight D. Eisenhower and Vice President Richard M. Nixon are favored on the basis of virtually all measurements of public opinion to be returned to office.

But Democratic Presidential Nominee Adlai E. Stevenson and his running-made, Sen. Estes Kefauver, insist there is a tide running in their favor.

NO SIGNS

If so, the pollsters have been unable to detect it.

Paradoxically, the Democrats —though Republican campaigners dispute the deduction—are looked upon by many analysts as probable victors in their struggle to retain control of the Senate and House.

However, should the Ike landslide the Republicans anticipate actually develop, the President's popularity—which all of his admirers and some of his opponents call "magical"—could give him a GOP Congress.

* * *

There is an element of suspense in tomorrow's election which was lacking a week ago.

The grave developments in the Middle East, the invasion of Egypt by Israel, the armed in[illegible] the [illegible] in the American-Anglo-French alliance, have posed unanswered questions.

In certain key areas, where voters may have changed or made up their minds as a result of the conflict in the strategic region so vital to many nations, surprise results could sway the course of the whole election.

KEY STATES

New York, Pennsylvania, California, Michigan, Massachusetts, Florida are cases in point. These six states cast 155 electoral votes.

Family groups glued to TV or radio election night, and doing their quadrennial political arithmetic, should be able to detect the trend, whether it be pro-Ike or pro-Adlai, well before midnight.

Here are tips for "trend spotters":

NEW YORK—Ike is heavily favored here. **Upstate returns usually come in almost as quickly as those from New York City. If the election looks close in New York state by 10 p.m. it might be a horse race all the way through.**

* * *

PENNSYLVANIA—The Keystone State should be a real key to the national results. Ike is only a slight favorite in Pennsylvania. If the Democrats are to win they must pile up heavy leads in Philadelphia, Pittsburgh, Scranton, Harrisburg, Wilkes-Barre, Erie and other big cities.

MICHIGAN — Here, where Ike leads, Detroit is the place to watch. Stevenson strength is greatest in the auto city. But he must race to a commanding lead there, and build it up, if he is to capture Michigan.

MASSACHUSETTS — The Bay State, where Eisenhower has a good edge, is one of the places in which the Middle East problem might have caused a switch. This is true because an estimated 40 [illegible] independent [illegible] is the [illegible] Stevenson must win overwhelmingly there if he is to prevail.

MIAMI MAY SWITCH

FLORIDA — Republicans have been confident recently that Ike's speeches in Miami and Jacksonville last week won Florida for them. But Democrats say the Middle East conflict cut into the President's lead in the Miami area. The course the Miami vote is taking should be known by 11 p.m.

CALIFORNIA — The Golden State is considered crucial and it is a hard one to predict. Ike's popularity among Californians is enormous. But Democrats hold a numerical advantage in registrations.

If the unexpected happens and the Ike-Adlai national race is really close, California could well provide the deciding factor—as it did in 1916, when Republican Charles Evans Hughes went to bed believing he was President-elect and awakened to find California had re-elected Woodrow Wilson.

* * *

To win in California, Stevenson must take Los Angeles and San Francisco by wide margins. Returns from these cities, sufficient to establish the trend, should be on the air by 1 a.m. Wednesday, Pontiac time.

Amid the turmoil over the Middle East, some voters—but not the professional politicians—may have fo.gotten the "farm issue."

rf.i.Moa

Republicans insist the soil bank and faith in Ike have choked off any "rebellion" against the GOP in the farm states. Democrats claim farmers are still unhappy with the Eisenhower regime.

* * *

In this picture, the state to watch is Minnesota. The city on which to concentrate is Minneapolis, which is closely tied to the state's agricultural economy. Ike won Minneapolis in 1952. If to[illegible] for Adlai, [illegible] remembering Harry Truman's upset victory over Tom Dewey in '48.

(Advertisement)

WAKE UP RARIN' TO GO

Without Nagging Backache

Now! You can get the fast relief you need from nagging backache, headache and muscular aches and pains that often cause restless nights and miserable tired-out feelings. When these discomforts come on with overexertion or stress and strain—you want relief—want it fast! Another disturbance may be mild bladder irritation following wrong food and drink—often setting up a restless uncomfortable feeling.

For quick relief get Doan's Pills. They work fast in 3 separate ways: 1. by speedy pain-relieving action to ease torment of nagging backache, headaches, muscular aches and pains. 2. by their soothing effect on bladder irritation. 3. by their mild diuretic action tending to increase output of the 15 miles of kidney tubes.

Find out how quickly this 3-way medicine goes to work. Enjoy a good night's sleep and the same happy relief millions have for over 60 years. Ask for new, large size and save money. Get Doan's Pills today!

State Voting May Top Mark

Good Weather Seen; Both Williams, Cobo Expect to Win

By International News Service

Candidates for office in Michigan were having their final say today while the voters prepared to raise their voices through that great American megaphone—the ballot.

* * *

State election officials predict the 1952 record vote of 2,866,000 will be broken tomorrow, with the total possibly reaching more than three million.

The U. S. Weather Bureau predicted cloudy skies and mild temperatures throughout the state, with no rain expected in any area.

Voters, besides deciding in which column the state's presidential electoral votes will fall, will choose a governor and other state officials, congressmen, county officials, two Supreme Court justices and some local judges.

WILLIAMS CONFIDENT

Gov. Williams refused to predict by what margin he expects to gain an unprecedented fifth term. However, state Democratic leaders forecast the governor will win by more than the 250,000 margin he held against Donald S. Leonard in 1954.

The Republican gubernatorial candidate, Mayor Albert E. Cobo of Detroit, said he believes he will un-seat Williams by 30,000 to 60,000 votes.

GOP spokesmen think they will have an advantage this year because the names of the presidential candidates will head state tickets, instead of being on a separate ballot.

(Political Advertisement)

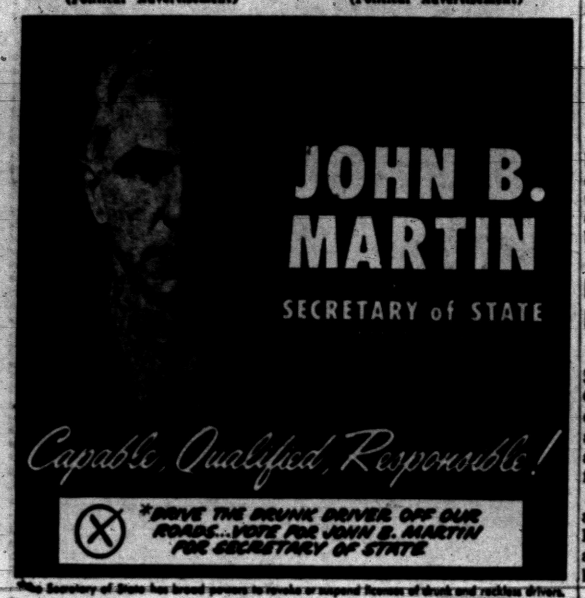

*The Secretary of State has broad powers to revoke or suspend licenses of drunk and reckless drivers.
(Ad paid for by friends of John B. Martin)

Don Leonard's Brother, Edwin, Dies at Home

DETROIT (AP)—Edwin D. Leonard, 56, died yesterday at home in Grosse Pointe. He was a brother of Donald S. Leonard, former state and Detroit police commissioner and the 1954 Republican candidate for governor.

Edwin Leonard was an organizer and first president of the Michigan Bank. He retired last February after selling a Detroit auto agency he operated.

Funeral services will be held Wednesday.

160-Mile Dash Can't Save Tot

Heart Condition Fatal to Baby Despite Holland to Chicago Race

CHICAGO (INS) — A 10-week-old baby whisked by police on a mercy mission from Michigan to Chicago died early today of a heart condition.

The infant, Brian Patterson, grew critical overnight in Children's Memorial Hospital. A hospital spokesman said "all emergency measures" failed to save him.

His parents, Mr. and Mrs. William Patterson of Holland, were with him when he died about 5:30 a.m. Pontiac time.

No surgery was performed. A hospital spokesman said the baby appeared to be resting quietly in his incubator until he suddenly took a turn for the worse. Tests were to have been made today to determine if surgery was necessary.

MILE A MINUTE

He was sped from Holland to Chicago, 160 miles, in 2 hours and 35 minutes — better than a mile a minute.

Police in Michigan, Indiana and Illinois worked in relays to drive to Chicago.

Bryan was suffering from a heart lesion. Holland physicians said they feared a plane would be hazardous and a train too slow. They said quick treatment was essential after the boy's breathing became labored.

Crude oil output in Venezuela recently hit a new high at 2,472,000 barrels a day.

Mitchell Predicts Union Help for Ike

WASHINGTON (INS) — Labor Secretary James P. Mitchell predicts strong support by union members for President Eisenhower in tomorrow's election.

He said on the ABC-TV program "Press Conference" last night that while top leaders of the AFL-CIO lean towards the Democrats, rank-and-file union members are about evenly split between the two parties.

He predicted an overhaul of the Taft-Hartley law if the GOP wins, but said "right to work" laws authorized under that act will continue to be left up to the individual states.

"The false flag masquerade" by which ships are registered from small countries to avoid high taxation, is being studied by international shipping organization, Buenos Aires reports.


Glenn E. Griffin

Sparks-Griffin
FUNERAL HOME
"Thoughtful Service"
46 Williams St. Phone FE 2-5841
24-Hour Ambulance Service

PENNEY'S
ALWAYS FIRST QUALITY!

LIVE BETTER . . .
GIVE BETTER ON A BUDGET

Penney values for the holiday homemaker!

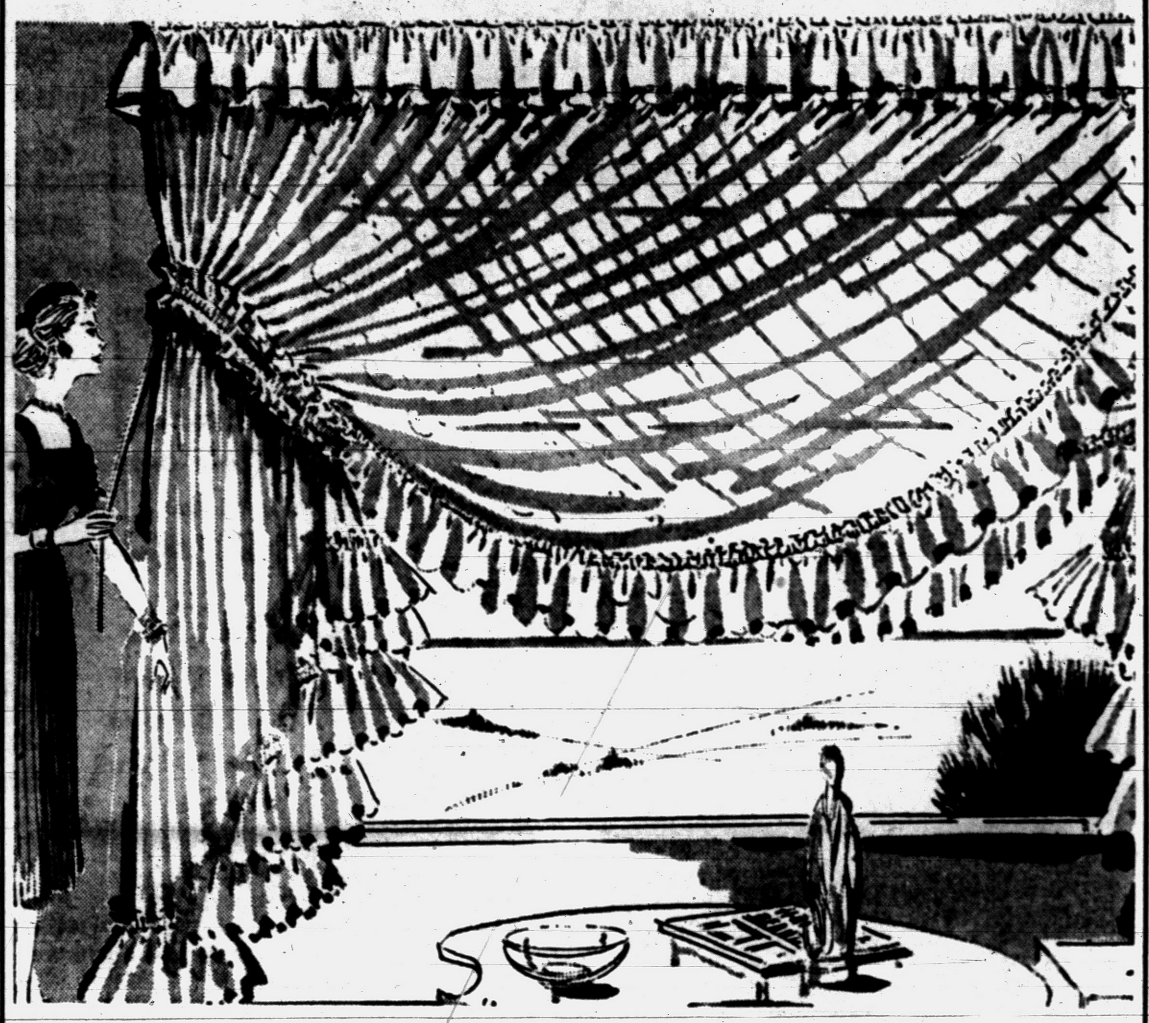

DRAMATIC SAVINGS ON "FASHION TAPE" SELF-DRAPING DACRON® PRISCILLAS!

PENNEY'S HAS THEM IN MULTIPLE WIDTHS AND GRADUATED LENGTHS!
NEW SUPER WRINKLE-RESISTANT FINISH CUTS IRONING!

Truly amazing—in one second, with a tug of a string, Penney's priscillas drape to decorator perfection! How simple now to sheathe windows in all widths, to launder curtains that behave so beautifully. You'll find Dacron stays dazzling white, never wilts, hand washes superbly. **Terrific curtains . . . quality tailored thruout with deluxe 6-inch headed ruffles . . . now at the lowest price you'll see anywhere for the same first quality!**

5.90 100" x 81" or 90"

100 wide x 72" 5.50
140 wide x 81" or 90" 8.90
186 wide x 81" or 90" 11.75
264 wide x 90" 17.75

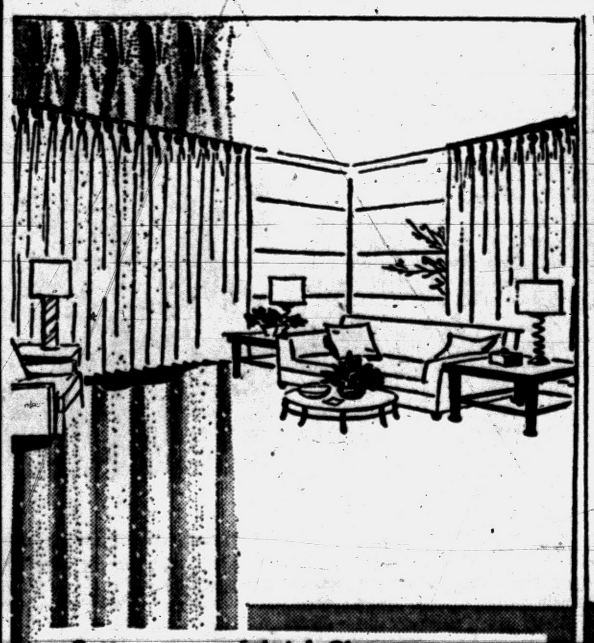

Cotton rayon fabric! Chromspun
Pastels Stay Radiant!

Penney's latest drapes look like costly heavyweight! The big secret is in the high homespun weaves, the nubby white threads on pastel grounds, the exquisite tailoring. **50 inches wide, floor length. Fabric by the yard, 1.29.**

Holiday Special
$7.77 pair



gift-worthy gold bordered luxury CANNONS

Super Sized! Absorbent!
Holiday Homemaker Special!

Glamorous Cannons—deep-looped for long wear, with soft gold borders that wash bright, never shrink or pucker. Great for gifts . . . for you too since they're priced for big savings!

2 for $3

face towels, 4 for $3 wash cloths, 8 for $3

Come On, Kids



JOIN THE BIG POW-WOW

Indian Parade

AND PONTIAC SALUTE TO INDUSTRY CELEBRATION

★CASH★ PRIZES!

★LOADS★ OF FUN!
for Everyone . . . Mom . . . Bring the Kids!

★SPECIAL★ SURPRISE EXTRAS
Fill Out the Entry Blank Now!

BANDS
CLOWNS
Indians

All the NEW 1957 PONTIAC MODELS!

All the New GMC TRUCKS and COACHES Too!

Easy Rules:

Any school child in Oakland County may enter.

Just fill out and mail entry blank.

Judging:

Be at the judging and assembly area S. Saginaw St. corner Turk St. (near Thomas Economy Furniture Company) at 9:30 A. M., Saturday, Nov. 10.

I Will Join the Tribe for Big Pow-Wow!

I am enrolled in the ..... grade at ..... school. I will be at the 'Council Ground' at S. Saginaw St. and Turk St. at 9:30 A. M., Saturday, Nov. 10, for judging.

NAME .....

ADDRESS .....

PARENTS' SIGNATURE .....

Mail coupon to the Pontiac Chamber of Commerce



EVEREST & JENNINGS
WHEEL CHAIRS & WALKERS

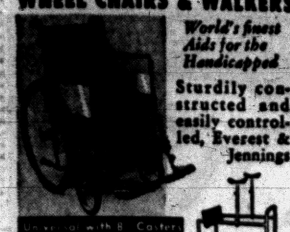

World's finest Aids for the Handicapped

Sturdily constructed and easily controlled, Everest & Jennings

Universal with 8 Casters



Folding Wheel Chairs and Folding Walkers inspire complete confidence in the user.

Authorized Dealer
Michigan First Aid
Authorized Dealer
Invalid Needs—Sick Room Supplies
LI 2-3027 JO 4-6847
1621 S. Woodward, Royal Oak
Mich. 3 Doors North of 10-Mile

One of Those Days: Can't Win for Losing

FORT WORTH, Tex. (INS) — L. E. Schmidt, 69, was running through a hard rain to catch a bus. His glasses fell off. He caught them before they hit the sidewalk but slipped and cut his knee.

He also misse dthe bus.

Back home, he went into the bathroom to bandage the cut. He slipped again and cut his arm on a hair tonic bottle.

At that point he gave up and went to a hospital.

Albatrosses Thrive

WELLINGTON — New Zealand's albatross colony at Tairaroa Head, Otago, the only one of its kind known to exist, is reported to be thriving. It is the only place in the world where albatrosses make their nests within sight of civilization.

Don't Let Junior Dominate

Child Can Ruin Marriage

By JOHN BARROW
INS Staff Writer

Are you losing your wife to your child?

* * *

Some husbands—though dedicated to parenthood—begin to feel their mates have quit the "partnership" for another company. With all marriage matters riveted on what Junior does and needs, the husband wonders if he blundered past his house in the dark and intruded into some oversized nursery.

A marriage counselor says a little plain democracy can right things.

Freda S. Kehn is director of the nonprofit Assn. for Family Living in Chicago where 3,000 persons come each year asking, "What should I do?" Balance is the keyword, Miss Kehn advises, explaining:

RIGHTS FOR ALL

"Each individual in a family has his rights. A balanced relationship supplies the needs of each member—love, acceptance as a person, a sense of 'mattering' to the others.

"Adult and child, each has importance to the other person. Each is a valued member. Each contributes different things."

When a couple has a child, the wife naturally transfers her attention to the offspring. But the husband needn't be left out. Miss Kehn says:

* * *

"The wife shouldn't drop her interests as an adult, nor her activities with adult friends."

In view of husband-wife interests, she says, "It's important not to sacrifice too much for children — parents have rights too."

Yet balancing duties with rights is part of being grown up enough to get married. The husband who fears he's pushed out by his children must make sure he isn't competing with them—for "mommy's" care.

Hungarians in New York Picket Russian Offices

NEW YORK (INS) — Hungarian-Americans — many of them weeping — staged a symbolic funeral march in Manhattan yesterday for those who have died in the anti-Soviet revolt.

The black-dressed mourners marched in somber silence until they reached the Park Avenue headquarters of the Russian United Nations delegation.

Then angry cries of "Burtchers of Budapest," "Murderers" and "Russians go home" arose from the ranks of the estimated 10,000 marchers.

Driver Stands on Head to Prove He's Sober

COLSFORD, Eng. (INS) — The indignant motorist stood on his head in the police station to prove that he was not drunk, and then challenged the doctor to do the same.

The doctor declined, and later told the magistrate that Leslie Richard James indeed had stood on his head. He also told the magistrate that James was incapable of driving.

James was fined $28.

OPEN TONIGHT
Thursday, Friday and Saturday UNTIL 9
NOW YOU CAN AFFORD TO
DO-IT YOURSELF
WALL TILE SALE
All Colors 50% OFF LIST PRICE
Rubber Tile 1c Ea. A Full 1/8" Thick
Spatter Asphalt Tile 4c Ea. 9x9x1/8
Nationally Known Vinyl Plastic FLOOR TILE Ea. 10c 9x9x1/8 Needs No Waxing Lifetime Guarantee
5 Piece CHROME TOILET FIXTURE SET $7.95 1/2 OFF!
Free Parking Easy Terms
FE-8-3117 B & C TILE OUTLET
1055 WEST HURON ST. PONTIAC



FITTING THE PIECES TOGETHER . . .

Those formative years of a child are *so* important! What he sees and hears . . . how he's counselled . . . his decisions about Good — these things make maturity either pleasant or painful. Should adjustment become unbalanced, early treatment greatly reduces the threat of a serious mental illness later.

For the child with emotional and personality problems, we are fortunate to have in the Pontiac area a Child Guidance Clinic. Here diagnostic treatment and counselling services explain and fit together the many-colored pieces of life. Last year 341 children were helped by the Clinic to make healthy decisions in . . . fitting the pieces together.

The Oakland Child Guidance is only one of 54 Pontiac Area United Fund Agencies. Share Your Blessings!

Give to the Pontiac Area United Fund

Sponsored by



Naturally Tender - Table Trimmed
Beef Sale

Wrigleys Naturally Tender Beef is aged "just right" for tender eating and unmatchable flavor. Every cut is table trimmed. Wrigleys Naturally Tender Beef is specially selected from young corn fed Beef from the country's finest beef producing regions.

BEEF ROASTS Blade Chuck Cut 43c lb.
ROUND STEAKS Naturally Tender Table Trimmed 79c lb.
SIRLOIN STEAKS Naturally Tender Table Trimmed 89c lb.

Naturally Tender — Table Trimmed Porterhouse Steaks 99c lb.
Naturally Tender — Table Trimmed Rolled Rump Roast 89c lb.
King of Roasts — 7" Standing Rib Rib Roast 69c lb.
Lean, Freshly Ground Ground Beef 39c lb.
Round Bone — Arm Cut Beef Roasts 53c lb.
Naturally Tender Beef Short Ribs 33c lb.
Naturally Tender — Table Trimmed T-Bone Steaks 99c lb.
Naturally Tender — Lean Plate Boiling Beef 15c lb.

Gold Bell breaks the "wait barrier" with Double-Quick a new gift plan . . .
- Now! Use Gold Bell Certificates for as much as one-third of the book-value of the gift you want
- Each Certificate equals one one book, costs $3.
- Certificates Sold only at Gold Bell Gift Stores; only when you're ready to select your gift.
- Plan optional — good only until January 1957.

Feeding Millions For A Penny . . .

Let's take a look at what one penny buys . . . only one one-hundredth of your supermarket sales dollar. The convenience and ease of self-service, the low, low prices of cash-and-carry, spanking fresh merchandise because of large volume and fast turnover. Only the supermarket can offer so much . . . all for the price of a penny the sole portion of your sales dollar that goes to stockholders for investing millions. .

Lean - Selected PORK LOIN ROAST 1st 7 Rib Cut 33c lb.
Peschke or Glendale Sliced LARGE BOLOGNA Mich. Grade 1 1-Lb. Cello 39c
Mickleberry Small Link PORK SAUSAGE Pure Pork 59c lb.
Hygrade - Fresh or Smoked LIVER SAUSAGE Delicious Flavor 39c lb.
Fresh Lake Erie PERCH FILLETS Boneless, Pan Ready 43c lb.

Prices effective through Sat., Nov. 10. We reserve the right to limit quantities.

Florida Seedless GRAPEFRUIT 6 80 Size 39c
Del Monte Pineapple JUICE 4 46-Oz. Cans $1.00
Kraft's Philadelphia CREAM CHEESE 3-Oz. Pkg. 10c

WRIGLEYS
GET DINNER GIFTS FASTER WITH GOLD BELL GIFT STAMPS

Cotton is grown successfully in 20 of the states.

Columnist Distrusts Beauty's Ideas of Marriage

Zsa Zsa's Advice Followed - - - in Reverse

By PHYLLIS BATTELLE

NEW YORK (INS) — Zsa Zsa Gabor is a girl who has run into—and through—some of the richest bank balances in the world, during her long and earnest pursuit of pleasure.

* * *

She also has a strong feeling of affection toward the male sex.

Therefore, she feels qualified to give advice on two topics of international interest: Money and marriage.

(Of course you realize, ladies, this advice should be taken with a grain of aspirin. That is, it may give you a pain.)

She says, Zsa Zsa does, that three experiences at marriage have taught her one basic matrimonial fact. "You should always marry men wiz whom you have something in common. You can have better fights zis way, and fights are healthy.



MOTHER WAITS TRIAL — Mrs. Kathryn Trosper, 25, leans over the crib of her 12-day-old son, Kenneth Robin in her Cleveland, O., home. Mrs. Trosper was indicted last June and ordered to stand trial for manslaughter for the killing of her husband, Ray, 29, police chief of Lyndhurst, a suburb of Cleveland. The trial was delayed pending the birth of Kenneth Robin. Mrs. Trosper told police, at the time of the shooting, that she shot Trosper after he came home intoxicated and "hit and choked me," and threatened to take the couple's other child, Mike, 4, away from their home.

"You cannot exist only on love."

This was Miss Gabor's lesson when she married her first husband, a Turkish diplomat well over twice her age—"Ah, I wass only 16, and he wass absolutely mad about me," she confesses wistfully.

She discovered that she was not brilliant enough to fight with him authoritatively on Middle Eastern affairs, so things got dull.

Life can be very disturbing when there are no disturbing factors between a man and wife, says the expert on ex-husbands.

From her second husband, a hotel man named Conrad Hilton, Miss Gabor learned "basic facts numbers 2 and 3"—a girl should be able to handle money if she is married to a millionaire; and never let a man take you for granted.

She says "Connie" taught her all she knows about stocks and bonds and real estate, and was simply "wonderful" about the whole crass affair.

She was so "naive" before she knew him, she claims; certainly she is now a much richer person in experience, not to mention investments, for having docilely listened to hubby.

DON'T RUSH TO ALTAR

"But I also learned from Conrad zat you muzzn't marry a man so fast after he sweeps you off your feet," says Zsa Zsa. "He knows for sure you are crazy about him if you do zat, and you are sunk. Never let a man take you for granted."

* * *

From actor George Sanders, husband III, Miss Gabor learned a lot more lessons that this column does not have time nor patience to go into now.

Sufficeth to say that the matrimonial tutelage was not enough to hold the marriage together and Zsa Zsa is now, as she puts it, "disengaged and free to fall in love wiz another man."

After studiously analyzing the statements of the zsany, zsesty, Zsa Zsa, we have come to a startling conclusion.

* * *

We are not annoyed or alarmed —only sympathetic with the little lady who has lived through so much only to learn so little.

And, judging by Miss Gabor's unimpressive record in the romance and marriage department, we make a personal vow to seek precisely the opposite from what Zsa Zsa seeks in a man.

What she appears to admire is a man who is: (1) Argumentative, (2) prosperous and (3) slow to the altar.

What we are looking for, therefore, is a guy who is: (1) Impassive, (2) improverished and (3) impetuous.

Canadian authorities claim their country contains a greater area and volume of fresh water than any other.

Your Watch
• Cleaned
• Adjusted
• Regulated
$4.50
Expansion Watch Bands
Ladies' — Men's
Special $1.95
Georges-Newports
Jewelry Dept.

You'd never know I had PSORIASIS



The ugly crusts and scales of PSORIASIS, (S.D.)* appearing on the arms, legs and scalp, need no longer force you to wear long sleeves, long skirts, a long bob. As hundreds of thousands of sufferers have learned, SIROIL tends to remove unsightly external PSORIASIS lesions. If lesions recur, light applications of SIROIL will help control them. SIROIL will not stain clothing or bedlinens. It is offered on a 2-weeks-satisfaction-or-money-refunded basis. 23 years of successful results.
Write for free booklet
SIROIL LABORATORIES, INC., Dept. 123 SANTA MONICA, CALIF.
My thanks to SIROIL
*S. D. means Skin Disorder.
AT ALL DRUG STORES

COMPLETE OPTICAL SERVICE
NO APPOINTMENT NECESSARY
• Eyes Examined
• Prescriptions Filled
• Repairs



DR. ARNOLD MILES, Optometrist
Friday 9-9 — Daily 'til 5:30
NU VISION Optical Co.
Room 2-3
15 W. Lawrence St.
FE 2-2895

HOME OWNERS!
Ask us about:
The NEW type of home owners' insurance. All your policies in one with only one expiration date!
FIRE—WIND—THEFT—LIABILITY—ETC.
DWELLING AND FURNISHINGS
SAVE UP TO 25%
See or Call
MAYNARD JOHNSON
GENERAL INSURANCE
807 Community National Bank
Phone FE 4-4523

(Political Advertisement) (Political Advertisement) (Political Advertisement) (Political Advertisement)

Why
BILL BROOMFIELD
should be your next congressman....



"I pledge my future to the people of Oakland County." Bill Broomfield says it and he *means it*. Broomfield will take to Washington an unchallenged record of providing real benefits for Michigan families. As your next Congressman, all his energies will be concentrated on giving the families of Oakland County the best representation they've ever had!

A record of eight years of progressive leadership in State Legislature qualifies him for this important job.

First of all, let's meet State Senator William S. Broomfield. He's a good man, and you should know it.

Bill was born in Royal Oak in 1922, was graduated from Royal Oak High School and has been a resident of Oakland County all his life. He attended Michigan State University, served in the Navy during World War II, is married and the father of two children. He divides his time between his insurance business in Berkley and the Michigan Senate at Lansing.

Why do we say that Bill Broomfield should be your next Congressman? Because Bill Broomfield has spent the last eight years of his life in the Michigan State Legislature doing everything in his power to improve the facilities and services that benefit families in Michigan!

Take a look at the highlights of Bill Broomfield's career. Notice the preponderance of family benefits in the bills he has sponsored. *Every one* of them has been passed. It's action like this, action that he will *continue* to get in behalf of the families of Oakland County, that makes Bill Broomfield the outstanding choice as the next United States Congressman from the 18th District.

Highlights of the Broomfield record of getting action

- $100,000,000 bill for distressed school districts.
- Special Education Act ($1,400,000 for handicapped children).
- Workmen's Compensation Act. (Result: Michigan enjoys highest benefits in U.S.)
- Homestead Exemption for blind persons or widows of blind persons.
- A bill to expand a State Water Resources Commission.
- $217,000,000 School Aid Bill.
- A bill to increase salaries for school teachers and all school personnel.
- A bill for bonus for Korean veterans.
- A bill to increase Old Age Benefits.
- A bill to advance Junior Colleges ($750,000).
- A bill to remove the locking devices from abandoned refrigerators.
- A bill to increase benefits under the Employment Security Act.
- A bill for special parking privileges for disabled veterans.
- A bill to establish a Veteran's Homestead Exemption Act.
- A bill to reinstate veterans in their jobs after return from service.

Vote for the man who voted for the family — ELECT William S.
BROOMFIELD to CONGRESS
VOTE STRAIGHT REPUBLICAN
BROOMFIELD FOR CONGRESS COMMITTEE

Think of it!
NOW ONLY
$9.95
THE LOWEST PRICE EVER!
FOR THIS WONDERFUL
LAUREL ELECTRIC BLANKET



TAKES THE PLACE OF SEVERAL HEAVY BLANKETS... ASSURES RESTFUL SLEEP ALWAYS
It's the Ideal Christmas Gift FOR SPECIAL GIVING

ACT NOW DURING THIS SPECIAL OFFER! It's unlikely that Electric Bed Cover prices will be this low again.

★ AUTOMATIC ELECTRIC BLANKET (DOUBLE BED SIZE SINGLE-CONTROL) $19.95 RED, ROSE, BLUE OR GREEN
★ AUTOMATIC ELECTRIC BLANKET (DOUBLE BED SIZE DUAL-CONTROL) $24.95 RED, ROSE, BLUE OR GREEN
★ AUTOMATIC ELECTRIC SHEET (SINGLE CONTROL ONLY) $16.95 BLUE, ROSE, GREEN OR WHITE

ME-5294-60
CONSUMERS POWER COMPANY

World Nuclear Control a Necessity, Says Baruch

PHOENIX, Ariz. (INS) — "This is the time to be steady in the boat."

* * *

So said Bernard M. Baruch, author of the Baruch Plan for the control of nuclear energy, when I unexpectedly dropped in to see him at his bungalow in the Camelback Inn near Phoenix.

The silver-haired, 86-year-old Baruch, famed over the years as the adviser to presidents, was seated in his lounging robe reading the world news when I called.

He is here enjoying rest and relaxation. With him is his secretary and nurse, Miss Elizabeth Navarro. His health, he said, is "fine—much better."

Baruch, although friendly and genial as usual, was reluctant to discuss the grave happenings that now confront the world. He pointed out that, as a private citizen, he is not aware of all the factors involved.

Private citizens, he said, "should not project themselves into situations" for which they do not have responsibility to solve.

It is only a question of time, in Baruch's opinion, when every nation will have the nuclear bomb.

"What if Hungary had nuclear bombs during the recent rebellion against Russia?" he asked. "Any little nation with the bomb could start quite a show."

CENTRAL CONTROL

"There should be a central organization to control atomic energy," he declared. "This organization should inspect, control and regulate the use of the bomb and punish any nation that makes nuclear energy without their approval."

Asked if he thought Russia would ever agree to full inspection and control of atomic energy, he replied:

"If she doesn't, the whole world will live in fear, including Russia. And the time will come when the Russian people will want to know why their government had not joined other nations for the control of atomic energy for peaceful purposes rather than using it as an instrument of destruction."

* * *

Already, Baruch pointed out, Russia has had to re-evaluate her policies toward the satellite countries. In his opinion, anything that changes the dominance of Russia in world affairs is "a happy and hopeful sign."

Insisting that America's policy for rigid control and inspection is the proper one, Baruch added:

'BULGANIN WRONG'

"If we were to give up inspection, you'd have more suspicions and disagreements among nations than you have now. Bulganin's proposal to outlaw the bomb is not a solution of the problem, nor is it an acceptable step toward it.

"Inspection and control are indispensible and must never be omitted in any approach on the subject. The mere outlawing of the bomb would be a delusion fraught with the greatest danger."

(Copyright, 1956, by INS)

Ben-Gurion Aide Sure Fight Won't Spread

NEW YORK (AP) — An Israeli official says he is confident the fighting between Israel and Egypt will not spread to other lands in the Middle East.

"We feel that, without Egyptian instigation, there will be no serious attack from any other Arab country," said Theodore Kollek. "We are quite confident the conflict will not spread."

Kollek, director general of the office of Israeli Premier David Ben-Gurion, made the comment as he arrived by air. He came here to give an "on the spot" report to Israeli Ambassador Abba Eban.

Whale of a Story

CAPE TOWN—The tongue of a full-grown blue whale weighs as much as an adult elephant. The whale's skeleton weighs 22 tons, the fat, 25, and the meat, 50. The total weight of an adult blue whale is estimated at 286,000 pounds.

There is enough bituminous coal in the United States to cover an area the size of the state of Ohio to a uniform depth of 45 feet.

Of the more than 180,000 known species of the beetle, only about 20,000 are found in the United States.

(Advertisement)

Itch (Scabies) is highly contagious and will continue for life if not stopped. Its sole cause is the itch-mite which is immune to ordinary treatment. EXSORA kills the itch-mite almost instantly. Only three-day EXSORA treatment is required. At all CUNNINGHAM DRUG STORES

(Political Advertisement)

A WINNING PAIR



IKE and MAMIE

KEEP THEM IN

THE WHITE HOUSE

Vote Republican for Ike and Mamie

PONTIAC AREA WOMEN'S COMMITTEE CITIZENS FOR EISENHOWER

(Political Advertisement)

When School Days Bring Child's Cold Misery



—for faster, deeper relief, Mother, rub on new Child's Mild Musterole. Now contains amazing pain reliever GM-7 (glycol monosalicylate) plus stimulating oil of mustard. Speeds "baked heat" comfort to help break up local congestion, ease pain. Vapors from chest help open stuffy nose, reduce cough. Save—buy large size tubes. Regular and Extra Strong Musterole for adults. Get new Child's Mild Musterole now.

(Political Advertisement)

2 DAYS ONLY—PRE-ELECTION DAY

COAT SALE

LADIES' VALUES TO $49.50 $39.50

MEN'S VALUES TO $39.50 $29.50

PEOPLES Quality Clothes - Easy Credit

BIG DISCOUNTS! EASY CREDIT!

9 N. Saginaw St.

(Political Advertisement)

TOMORROW YOU HAVE YOUR SAY...

VOTE FOR PERFORMANCE! NOT PROMISES!

Williams' do-nothing policy has blocked progress in the state for eight years! Michigan can't afford a fifth term of words!

LOOK AT THE RECORDS



COBO

Man of Performance!

- **Nationally known** for his administrative skill!
- **Brilliant leader** with ability for getting people to work together!
- **Talented** in many fields—highway, road, civic center, and public building construction; slum clearance, housing, health, recreation and music programs!
- **He gave Detroit** its greatest expansion program . . . and can do the same for Michigan!
- **And,** at the same time, he held the line on taxes and reduced bonded debt!
- **Cobo knows** how to run government—successfully, economically and for *ALL* our people!
- **Elect Al Cobo** . . . he will never violate your trust!



WILLIAMS

Master of Promises

Since "Soapy" Williams took office, net bonded debt in Michigan is up $42,000,000 . . . taxes have been greatly increased!

BUT WHAT DID WE GET?

PROMISES . . . Eight Years of Hollow Promises!

Don't Vote for a Fifth Term of the Same Thing!

Vote For Performance . . . VOTE FOR COBO!



Eisenhower Deserves Michigan's Best!

VOTE STRAIGHT REPUBLICAN

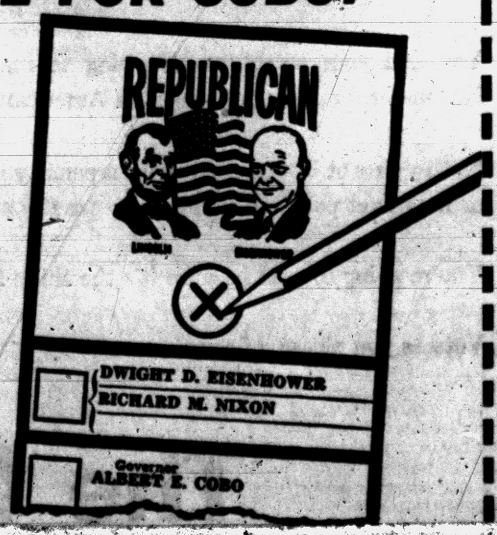

REPUBLICAN STATE CENTRAL COMMITTEE, LANSING, MICHIGAN

THE HUM OF AN AUTOMATIC GAS CLOTHES DRYER is Sweet Music TO A MODERN HOUSEWIFE



YOU CAN END CLOTHES DRYING DRUDGERY, NOW!

NO MORE *Hanging*
NO MORE *Lugging*
NO MORE *Lifting*

Save time, work and clothes. End weather worries. Dry clothes any time . . . day or night . . . for as little as a penny a load!

BUY NOW AND SAVE

Free Installation



GAS DRIES CLOTHES FASTER AND COSTS LESS TO USE

See Your GAS DRYER DEALER

Furnished Cooperatively by Gas Appliance DEALERS and Michigan Power Company

P50-5278-48

Tile-setting today is a $500 million business in the U.S.

Helps Heal And Clear Itchy Skin Rash!

Zemo—liquid or ointment—a doctor's antiseptic, promptly relieves itching, stops scratching and so helps heal and clear surface skin rashes. Buy Extra Strength Zemo for stubborn cases! **zemo**

Hal Boyle Says:

Adlai Could Win If History Completes Cycle

By HAL BOYLE

NEW YORK (AP)—Odd things a columnist might never know if he didn't open his mail, or listen to door-to-door salesmen:

* * *

That if Adlai Stevenson believes history runs in cycles he might be cheered to recall that just 100 years ago James Buchanan, a Democrat and a bachelor, defeated a famous soldier, John C. Fremont, the Republican party's presidential candidate.

That although women may be the deciding factor in the 1956 U.S. elections, they are even more powerful in France where there are 117 women voters for every 100 men.

* * *

That 11 per cent of the lawyers in France wear skirts. So do 23 per cent of the dentists, 28 per cent of the pharmacists, and 7 per cent of the doctors. There are 19 women deputies in the National Assembly, and nine women senators in the Council of the Republic.

That a friend of Raphael, on first seeing his Renaissance masterpiece, "St. Cecilia," was so overcome by the faultless beauty of the painting he fell dead. Some people say modernistic painting slays them, too.

That the road gauge of American railways is egual to the width between the wheels of ancient Rome's battle chariots—5 feet, 8 inches. We copied the idea from the British who, in the days when they were savages and painted themselves blue, were occupied by the Romans.

* * *

That if evil spirits are haunting you, an old remedy for warding them off is to wear a bag of eggshells around your neck. It also is said to help, if you are a woman, to wear your petticoats inside out or, in the case of a man, to reverse his waistcoat. Don't worry about what the neighbors may think. All people think their neighbors are a bit touched anyway.

* * *

That two out of three first-graders who have trouble learning to read have subpar vision. The American Optometric Assn. believes children shouldn't be encouraged to read until they enter school.

That Pee Wee Reese, shortstop for the Brooklyn Dodgers, got his nickname because of his skill at marbles. He can still knuckle down and beat any kid in his neighborhood at the game.

That 45 per cent of American men complain the bed they sleep in isn't long enough for comfort.

That a fever of 109 degrees will kill most people, but medical annals list one recovery from a fever that reached 113 degrees.

* * *

That there are 31 moons in the solar system—Jupiter has 12—and you can win money by betting your favorite teen-ager he can't name the two planets that have no moon at all. They're Mercury and Pluto.

That Nero never fiddled while Rome burned—the violin hadn't even been invented then—but he may have been busy putting on makeup. He enjoyed wearing cosmetics.

That a million Americans now wear contact lenses.

That if you make mistakes, you aren't the only one. The nation used up two million pounds of erasers last year.

That smarties who say Irish progress stopped with the wheelbarrow probably don't realize the pneumatic tires they now ride on were invented in 1888 by John B. Dunlop of Belfast, Ireland.

* * *

That it was Bismarck, Germany's "Iron Chancellor," who once contemptuously observed, "Universal suffrage is the government of a house by its nursery."

That, if this is true, universal suffrage in the United States has proved that a house run by a bunch of smart kids will outlast one ruled by a stupid king.

That the man who doesn't take the trouble to vote tomorrow will be the one who'll cry the loudest about the government for the next four years.



CORNY MONUMENT — This huge corn shock was built by the 4-H Club of Shelbyville, Ind. More than 70 feet high, it contains some 14,500 individual cornstalks.

(Political Advertisement) (Political Advertisement)

THERE'S NO SUBSTITUTE FOR EXPERIENCE!

VOTE (NON-PARTISAN BALLOT) FOR

CIRCUIT JUDGE **JOHN SIMPSON**

AND

MICHAEL D. O'HARA

Your Best-Qualified Candidates for

STATE SUPREME COURT

HUNTERS



Accident Policy

Available for periods from 3 days to the entire season. Covers travel to and from home also. Very reasonably priced.

H. R. NICHOLIE Insurance Agency

49 Mt. Clemens FE 2-2326

Keep it under your helmet!



OLDS FOR '57

has a new HI-LO BUMPER!

Now beauty . . . double duty, too! Oldsmobile's handsome new grille is a sleek, smart, twin-protection bumper—one of many new features that make Olds the value-car of the year!

SEE IT FRIDAY, NOV. 9, AT OUR SHOWROOM!

JEROME MOTOR SALES CO.

280 S. Saginaw St. Pontiac, Michigan Ph. FE 4-3566

(Advertisement)

MEN PAST 40

Troubled with GETTING UP NIGHTS Pains in BACK, HIPS, LEGS Tiredness, LOSS OF VIGOR

If you are a victim of these symptoms then your troubles may be traced to Glandular Inflammation. Glandular Inflammation is a constitutional disease and medicines that give temporary relief will not remove the causes of your troubles.

Neglect of Glandular Inflammation often leads to premature senility, and incurable malignancy.

The past year men from 1,000 communities have been successfully treated here at the Excelsior Institute. They have found soothing relief and a new zest in life.

The Excelsior Institute, devoted to the treatment of diseases peculiar to older men by NON-SURGICAL Methods, has a New FREE BOOK that tells how these troubles may be corrected by proven Non-Surgical treatments. This book may prove of utmost importance in your life. No obligation. Address Excelsior Institute, Dept. 8525 Excelsior Springs, Missouri.

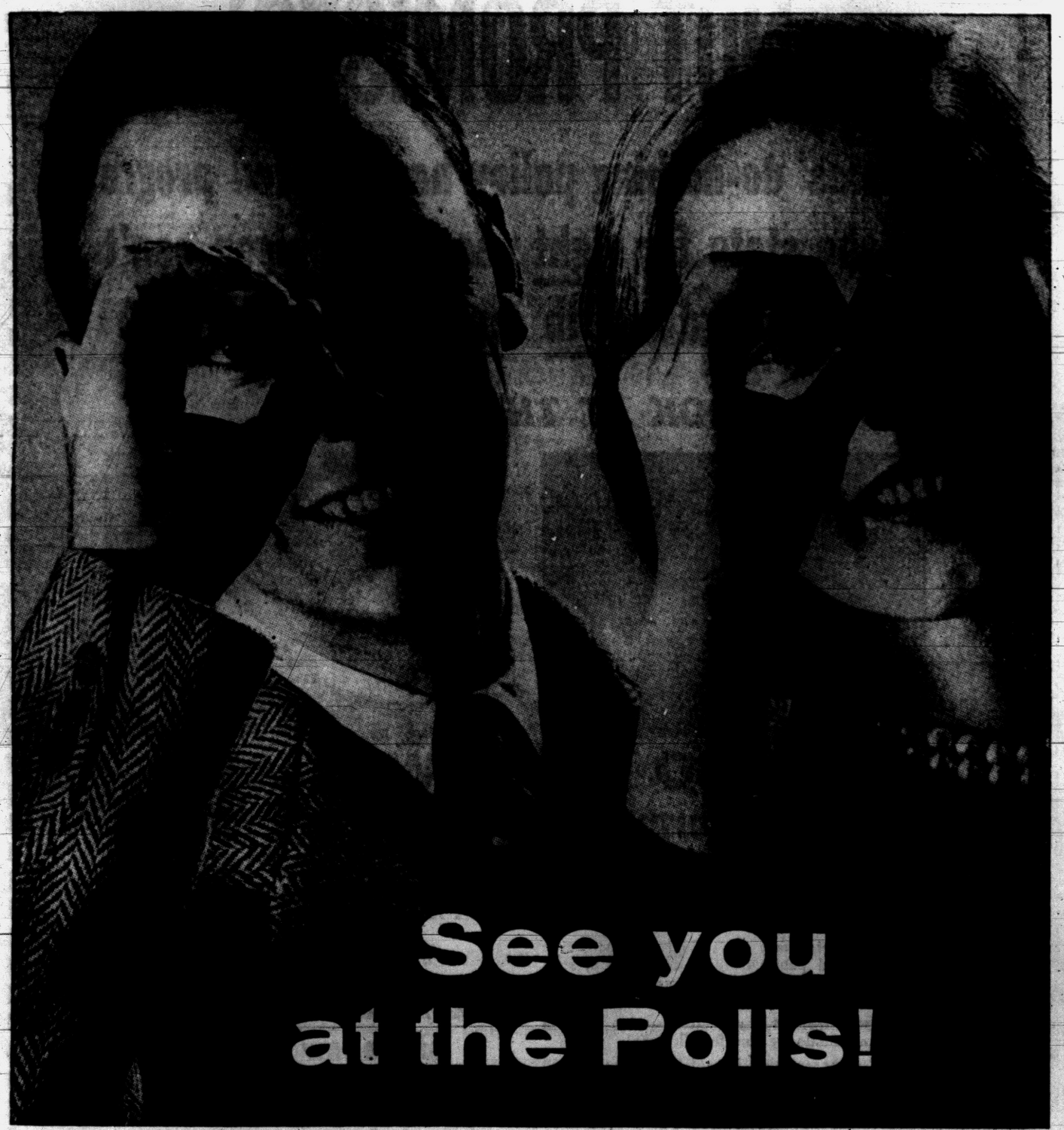

When all the shouting is over and the last campaign speech has been made, isn't this what all the struggle is really about?

You and your neighbors are going to march to the polls November 6 and settle things the American way.

Not by fists or by force, not with a penalty if you don't vote, or the secret police checking up to see if you did.

You're going to vote because it's the thing to do.

Vote as you please, of course.

Vote for the party and the candidates you honestly believe will represent you best.

But also vote because you believe in this democracy of ours and you want to keep it the way it is—a country where you can have your say and nobody else can say it for you.

Everybody you know will be there.

We'll see you at the polls!

VOTE NOV. 6

The Pontiac Press

The Good Housekeeping Shop of Pontiac

It Washes . . . It Dries

IT'S EASY!

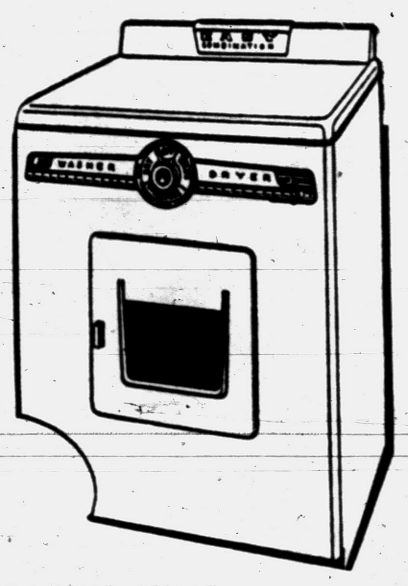



FREE 16-lb. Family Size Package of Tide with Each Easy Combination

The Sensational New Combination **WASHER-DRYER** that takes only 27 inches of wall space

Factory List Price $479.95

$80 Allowance for Your Old Washer

You Pay Only

$399.95 With Trade

NO MONEY DOWN

EMERSON

World's First 5-Way Portable TV-Phonograph-Radio

$134.00

Television, radio and phonograph entertainment in every room of the house — and wherever you go.





21-Inch Console Diagonal Measure

EMERSON TV

Reg. 248.00
Trade-in $50.00
Yours for Only

No Money Down . . .
Free Delivery . . .
Free Service.

$198 WITH TRADE

A Few Outstanding SPECIALS on Floor Samples and Used Appliances

Hamilton Used **GAS DRYER** Heat Control and Ultra Violet Lamp
1 Only **$99.95**
Free Installation

36-in. 5-Burner **GAS RANGE** with Griddle
Reg. $199.95
1 Only **$139.95**

$7.50 Hoover Cleaner **"Constellation"**
$59.95
With Attachments

Electric **Tea Kettle**
Reg. $12.95 **$7.95**

12-In. Electric **FRY PAN**
$9.95

The **GOOD HOUSEKEEPING** *Shop*
of PONTIAC

51 WEST HURON ST. FE 4-1555

Lions' Defense Shines in Beating Frisco, 17-13



MOUNTAIN-MAN HART — Big Leon Hart, veteran end of the Detroit Lions who took over the new role of fullback last season, really came into his own yesterday in scoring two touchdowns against the San Francisco 49ers. Hart who weighs 250 pounds and stands 6-4 tore repeatedly through the Frisco line for big gains.

SAN FRANCISCO (AP) — The National Football League season is half over—and the Detroit Lions still are unbeaten.

The Lions, with lumbering Leon Hart smashing for two touchdowns, posted their 6th straight NFL victory yesterday with a 17-13 decision over the San Francisco 49ers.

Again the Detroit defensive platoon proved a life-saver. Twice, once in the dying minutes, San Francisco had the ball inside the Lions' 10-yard line and both times the defenders took it away from them.

The Lions, thanks to their first sweep on the West Coast, now are 6-up and 6-to-go in league play. No other NFL team is unbeaten, but the Chicago Bears beat the Los Angeles Rams 35-24 to stay only a game back of the Lions in the Western Division.

* * *

The Bears, now 5-1, meet the Lions in Detroit Dec. 2 and then end the season against Detroit at Chicago Dec. 16. Detroit meets the Washington Redskins (2-3) in the capitol next Sunday.

With their West Coast sweep, the Lions have taken a total of four games from Los Angeles and San Francisco. They also have whipped the Baltimore Colts and the Green Bay Packers.

Hart, flinging his 250 pounds into the line like a charging bull, got some elusive assistance from rookie Howard (Hopalong) Cassady in Detroit's touchdown drives that covered 71 and 80 yards.

Quaterback Bobby Layne's passing accuracy was off, but the aim of his toe wasn't. He booted a 30-yard field goal and added conversions after both touchdowns.

Detroit's most spectacular defensive show came with only two minutes to go. The 49ers had moved from their own 11 to the Detroit two, where they made a first down.

The first smash was stopped cold at the line. On the next, John Henry Johnson made it across the goal line by inches, but an offside penalty against the 49ers nullified the touchdown and set them back to the six.

* * *

The 49ers were flung back to the 13 on the next play. Then Detroit's Jack Christiansen intercepted Hugh McElhenny's running pass in the end zone, and Detroit took over and ran out the clock.

In the opening period, Lion defenders threw Johnson for a four-yard loss on 4th down and took the ball from the 49ers on the 10.

The game's most spectacular run was Joe Arenas' 90-yard touchdown runback of the kickoff that followed Detroit's first touchdown. Gordy Soltau's conversion made it 7-7 at that point. Later Soltau accounted for the rest of Frisco's points with field goals from 30 and 40 yards out.

* * *

Layne hit on only 7 of 18 passes, but one completion in each touchdown march kept both drives going. End Jim Doran caught both of them. Detroit got only 89 yards through the air, but racked up 194 ground yards while holding the 49ers to 93.

Hart charged into the line five times and picked up 29 yards on Detroit's first touchdown drive, which he capped with a three-yard plunge. On the second scoring surge Hart got 36 yards in eight carries and Cassady 23 in five. Hart ended the latter with a one-yard smash into the end zone.

Layne's field goal, coming only 20 seconds before the end of the first half, knotted the count at 10-10. Soltau had kicked one after the Lions had thrown the 49ers from the Detroit 4 back to the 21.

* * *

Hart and Cassady got occasional running help from Gene Gedman. Rookie Don McIlhenny, a running sensation with the Lions thus far, was injured in the early going and did not return.

Earl Morrall, the All-American halfback from Michigan State, piloted the 49ers all the way and completed 11 of 21 passes for 153 yards.

DETROIT		SAN FRANCISCO
10	First Downs	15
194	Rushing Yardage	93
89	Passing Yardage	153
7-18	Passes	11-21
1	Passes Intercepted by	2
2-46.5	Punts	2-37.5
1	Fumbles Lost	2
39	Yards Penalized	60

DETROIT	0	10	7	0—17
SAN FRANCISCO	0	10	3	0—13

Detroit Scoring: Touchdowns — Hart 2 (3, plunge; 1, plunge). Field Goal—Layne (30). Conversions—Layne 2. San Francisco Scoring: Touchdown—Arenas (90, kickoff return). Field Goals—Soltau 2 (30, 40). Conversion—Soltau.



STOUT-HEARTED DEFENSE — Big factor for the unbeaten Detroit Lions this year has been the fine defensive forward wall which has held the opposition in check on numerous occasions right at the goal line. Yesterday twice the San Francisco 49ers were stopped within goal post shadows. Four of the big guns in the defensive wall are left to right, Gene Cronin, Bob Miller, Ray Krouse and Darris McCord. Another star has been defensive captain Joe Schmidt. Detroit won its 6th straight by beating the 49ers, 17-13, yesterday.



Bob Libby, former Birmingham swimmer, is a candidate for the tank team at Western Michigan College. The Broncos have a new swimming pool and the sport is newly recognized for intercollegiate competition by the school's athletic board.

* * *

Russ Oliver, a native of Pontiac, is having great success as coach of the Culver Military Academy (Indiana) football team. His cadet team won its 7th straight Saturday in beating St. Joseph High School of South Bend 24-13.

* * *

A national magazine has chosen the University of Michigan football team of 1947 as the "greatest" in collegiate grid history. Members of that team included Bruce Hilkene, Dick Rifenburg, Bob Chappius, Jack Weisenburger, Jim Brieske and Gene Derricotte.

* * *

Marlene Bauer and Dow Finsterwald were selected by Golf Digest as the "most improved professionals" of 1956. Marlene set a new LPGA money-winning record of $20,855 which was almost twice that of her nearest rivals.

* * *

Football writers and members of the wire services will gather next Tuesday at East Lansing to select the state's all-star teams in all classes.

* * *

Quarterback Earl Norwood of Oakland (Calif.) Junior College broke his leg in leading his team to a 14-13 win over San Mateo JC, but he returned to the game a few minutes after going to the sidelines. The 25-year-old ex-Marine just went to the bench to replace the splintered wooden limb he wears.

* * *

St. Michael won the CYO Suburban League No. 2 football championship Saturday afternoon with a 20-7 victory over crosstown rival St. Frederick at Columbia-Joslyn field. It gave the Mikes a perfect 8-0 record for the season. The Shamrocks scored 206 points while allowing only 26.

* * *

For the 3rd straight season Birmingham's Maple harriers have gone unbeaten in Eastern Michigan circles, and for nearly all other dual meets as well. Coach Kermit Ambrose's club licked seven dual opponents, won the EML and MHSAA regional titles, was 3rd in Albion invitational this fall and 5th in the state meet, hasn't lost a dual meet in three years to a EML opponent, and dropped only three duals in the same period—two to Walled Lake, one to Ann Arbor. Maple reserves are unbeaten in all runs during the same period.

Spartans Regain 'Look' in Spanking Wisconsin

By BILL CORNWELL

EAST LANSING — Any resemblance between the Michigan State football team which lost to Illinois and the one which beat Wisconsin here Saturday is purely accidental.

The versatile Clarence Peaks was missing and several other regulars were nursing assorted injuries, but the Spartans showed no signs of ill effect as they raced to an easy 33-0 victory over the outclassed Badgers.

State won the decision pretty much as it pleased. The Badgers pentrated no deeper than the State 31 and coach Duffy Daugherty sent 45 players into the battle.

MSU made two touchdowns through the air, two on the ground and climaxed the afternoon with a 67-yard punt return by Dennis (The Menace) Mendyk.

Don Gilbert and Walt Kowalczyk, gradually rounding back into top form, scored over land. Pat Wilson passed to Tony Kolodziej and Jim Ninowski reached Harold Dukes for overhead touchdowns.

The Spartans enjoyed a 26-0 bulge at halftime. Mendyk's punt return ended the scoring, but except for an intercepted pass and a couple of fumbles they could have run the count much higher. Mike Panitch galloped 30 yards for a TD in the 4th quarter, only to have his effort nullified by a penalty.

State's tackling was sharp and its blocking crisp. In addition, the green-shirted Spartans had life, spirit and drive, absent qualities in the loss to Illinois.

Kolodziej, starting left end for MSU, was a tremendous performer both defensively and offensively. He was awarded the game ball in the dressing room.

Daugherty said after the game that the quick huddle was merely an experiment. He also expressed satisfaction with the squad's recovery from the Illinois setback and called Wisconsin a well-coached team. "I think our speed was the difference," he added.

Milt Bruhn, new head coach at Wisconsin, complimented the Spartans highly, but refused to compare them with Ohio State, which beat the Badgers the week before, 21-0.

"State's attack is more diversified," Bruhn said. "Ohio State is strictly a power ball club."

Grid Results

SATURDAY'S RESULTS

BIG TEN

Illinois 7, Purdue 7
Indiana 19, Marquette 13
Michigan State 33, Wisconsin 0
Minnesota 9, Pitt 6
Ohio State 6, Northwestern 2

STATE

Cent. Michigan 19, Eastern Michigan 0
Cincinnati 33, U. of D. 7
Ferris 27, Alma 6
Hillsdale 61, Adrian 13
Hope 18, Albion 13
Michigan Tech 31, Bemidji 14
Kalamazoo 28, Olivet 0
N. Michigan 54, North Dakota Tchr. 20
Ohio U. 27, Western Michigan 0
Omaha 21, Wayne State 0

MIDWEST

Akron 40, Oberlin 14
Bradley 58, Jewell 14
Buffalo 31, Bucknell 13
Dayton 7, Louisville 6
J. Carroll 44, Western Reserve 14
Kansas 20, Kansas State 15
Kent State 52, Toledo 6
Iowa State 39, Drake 14
Miami (Ohio) 7, Bowling Green 7
Nebraska 15, Missouri 14
Tulsa 14, COP 13
Xavier 27, Colorado A&M 14
Youngstown 22, Marshall 13

EAST

Army 55, Colgate 46
Amherst 6, Tufts 0
Bates 13, Bowdoin 12
Columbia 25, Cornell 19
Hofstra 13, Muhlenberg 9
Holy Cross 21, Boston U. 12
Lehigh 21, Temple 0
Maine 26, Colby 7
Massachusetts 27, Vermont 19
Navy 33, Notre Dame 7
Penn 28, Harvard 14
Princeton 21, Brown 7
Rutgers 20, Lafayette 19
Slippery Rock 16, Clarion 0
Syracuse 13, Penn State 9
Thiel 39, Allegheny 14
Yale 19, Dartmouth 0

SOUTH

Citadel 20, Presbyterian 13
Clemson 21, VPI 0
Davidson 7, Richmond 0
Florida 20, Auburn 0
Georgia Tech 7, Duke 0
Georgia 16, Alabama 13
Kentucky 14, Maryland 0
Mississippi 46, LSU 17
Tennessee 20, North Carolina 0
Tulane 20, Mississippi State 14
Vanderbilt 6, Virginia 2
VMI 20, William & Mary 6
Wake Forest 13, N. Carolina State 0
W. Kentucky 9, Morehead 7
W. Virginia 14, George Washington 0

SOUTHWEST

Houston 41, Wichita 16
Oklahoma 27, Colorado 19
Rice 27, Utah 0
SMU 20, Texas 19
Texas A&M 27, Arkansas 0
TCU 7, Baylor 6
Texas Tech 13, Oklahoma A&M 13

WEST

[illegible]
Oregon [illegible], Washington 20
UCLA 14, Stanford 13
USC 28, Washington State 12
Wyoming 21, Utah State 0

Big Ten Point Parade in Tie

CHICAGO (AP)—The Big Ten football scoring race for all games remained in a four-way tie over the weekend as the leaders all failed to do any scoring.

Locked with six touchdowns and 36 points each were Michigan's John Herrnstein, Illinois' Abe Woodson and Ohio State's Don Cark and Jim Roseboro.

Dennis Mendyk of Michigan State, meanwhile, moved into a challenging spot with his 5th touchdown of the season in Msu's 33-0 route of Wisconsin.

THE LEADERS

	T	PAT	FG	TP
Herrnstein, Mich.	6	0	0	36
Woodson, Ill.	6	0	0	36
Roseboro, OSU	6	0	0	36
Clark, OSU	6	0	0	36
Mendyk, MSU	5	0	0	30
Kramer, Mich.	2	12	1	27
Borstad, Minn.	2	8	2	26

(Nine others tied with 24 points.)

Firemen Answer Golf Ball Gong

SHARON, Pa. (NEA) — A policeman was coaching another at driving golf balls in a Sharon parking lot near the city building at 6 o'clock in the morning. A drive crashed through a window of the firehouse and hit the [illegible] men were aroused and started sliding down the pole.

Bears, Cards, Giants Are Victors

Dogfights Continue in NFL

By THE ASSOCIATED PRESS

Every promoter's dream — a balanced league — is merely a wishful thought this pro football season.

With just about half the games in the record books after yesterday's five-game card, the National Football League, despite interconference play, cannot even boast a balanced division.

Four of the 12 league teams hold 60 per cent of the victories, and two are in each conference. Furthermore, no other team has more wins than setbacks!

Yet it's doubtful if you'll hear anybody kicking. Both conferences are featuring rousing two-team dogfights and 204,041 attended yesterday's games.

* * *

Detroit is the big winner among the big winners. The unbeaten Lions, Western Conference leaders, grabbed their sixth consecutive by topping the San Francisco 49ers 17-13 on the West Coast.

Several hundred miles to the south, the Chicago Bears stayed one game off the Western pace with a 35-24 decision over the Los Angeles Rams. The Bears are 5-1 and haven't lost since opening day when Baltimore knocked them off 28-21.

In the Eastern Conference, New York's Giants and Chicago's Cardinals remained deadlocked for the top at 5-1 as both checked in with triumphs over division opponents. The Giants edged the host Pittsburgh Steelers 17-14, and Chicago rolled over the visiting Philadelphia Eagles 28-17.

* * *

The Cleveland Browns broke a three-game losing streak and moved into a three-way tie for fourth in the East with a 24-7 upset of Green Bay's Packers at Milwaukee. Cleveland is now 2-4, as are the Eagles and Steelers.

Washington, idle yesterday, is third in the East with a 2-3 mark.

Baltimore (2-3) is third in the West followed by the Packers (2-4) and the Rams and 49ers (both 1-5).

That means the Lions, Cards, Bears and Giants have won 21 of the 35 games played.

* * *

A field goal by Ben Agajanian with only 16 seconds remaining in the half provided the point difference for the Giants. But a busy defense headed by Bill Svoboda came up with a key fumble recovery and a timely pass interception to thwart the Steelers who fought back from a 10-0 halftime deficit. Alex Webster and Kyle Rote recorded the Giant TD's, while Sid Watson hit paydirt twice for the Steelers.

* * *

The Rams held the Bears to a 21-21 halftime tie, but the losers, who did their scoring on a pass interception and two runs, took to the air and met disaster. Two passes by Norm Van Brocklin were picked off by Bear defenders, and rookie Perry Jeter followed up both with scoring dashes.

The quarterback-thin Browns turned over the ground-gaining to running backs Preston Carpenter and Ed Modzelewski, and they responded with 181 yards on 43 carries split about evenly.

Smorgasbord Offense

SALT LAKE CITY (AP) — The University of Utah Redskins have what is being called a "smorgasbord offense." The name was derived from Coach Jack Curtice's explanation of giving Utah's opponents "a little bit of everything." The team runs, passes and laterals.

Cranes Rally to Tie, 13-13

Cranbrook rallied in the last quarter to gain a 13-13 tie with Shady Side Academy in an Inter-State League football game Saturday afternoon at Pittsburgh.

A two-yard plunge by Bob Waddell and Hank Bartholemew's run for the extra point brought the deadlock. It gives the Cranes a league record of one tie and three losses and an overall mark of 1-5-1.

The Cranes scored 1st in the opening quarter on a two-yard smash by Bartholemew. Bing Benson went over from the [illegible] for Shady Side in the 2nd period to make it 6-6 at halftime.

Shady Side's Bryan Campbell dived across from one yard out and Dick Reiber booted the extra point, putting Cranbrook behind in the 3rd period, 13-6, to set the stage for the comeback.

Saturday's game concluded the Cranes' Inter-State schedule. They wind up their season Friday night at Fitzgerald.

Track Closes Season

JACKSON — Jackson Raceway, one of the fastest growing race tracks in America dropped the curtain on the greatest season in its eight-year history Saturday Night.

A crowd of 5,194 witnessed the nine-race windup, enabling Plant West to finish with a record season wagering of $4,096,040.

The Saturday night handle was also a record high.

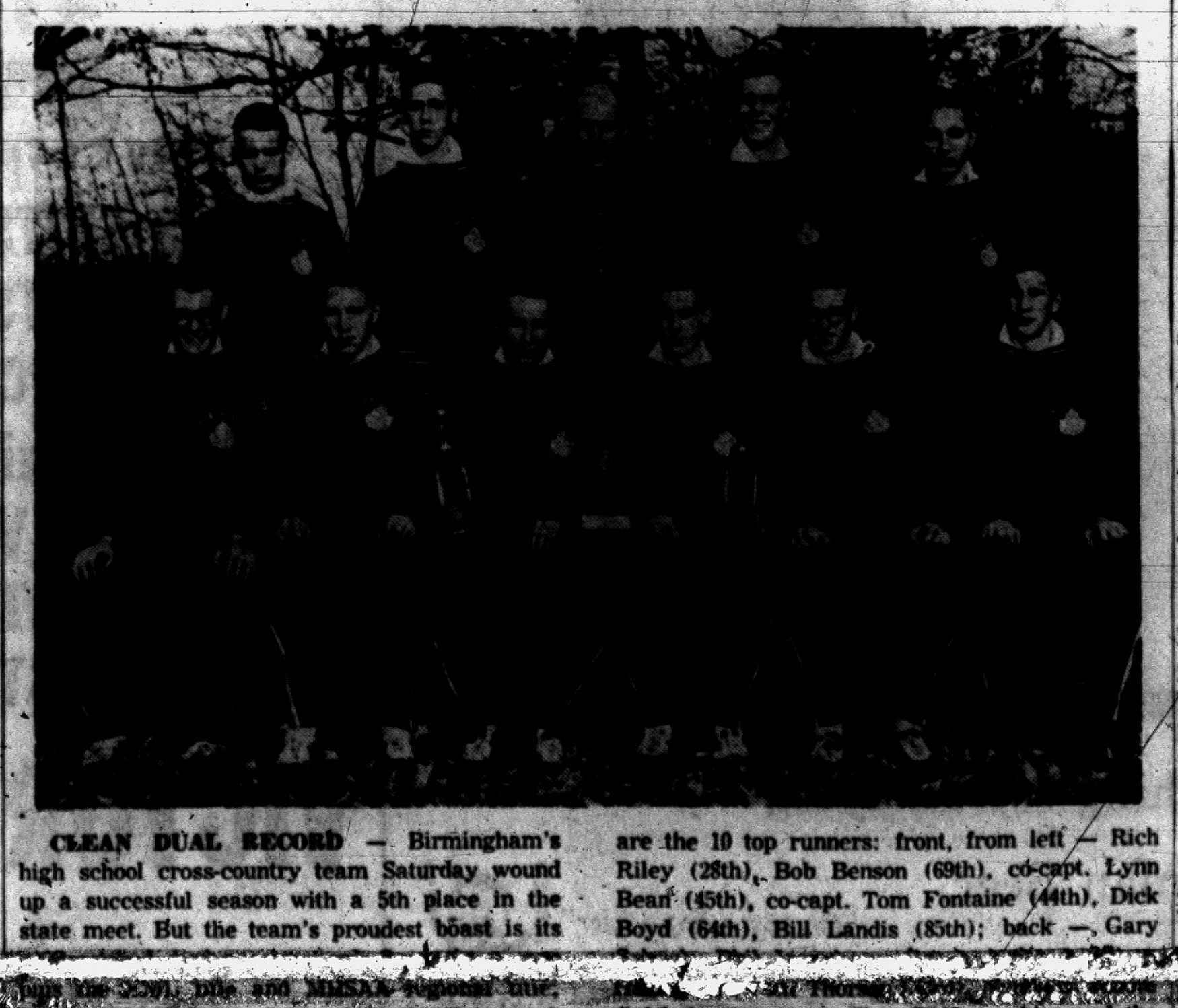

CLEAN DUAL RECORD — Birmingham's high school cross-country team Saturday wound up a successful season with a 5th place in the state meet. But the team's proudest boast is its [illegible] the EML title and MHSAA regional title, 3rd in the Albion invitational is the fine mark for the team coached by Kermit Ambrose. Above are the 10 top runners: front, from left — Rich Riley (28th), Bob Benson (69th), co-capt. Lynn Bearr (45th), co-capt. Tom Fontaine (44th), Dick Boyd (64th), Bill Landis (85th); back — Gary [illegible] finish in state meet. Two EML trophies and the regional award are shown with the team.

Cotton Bowl Ducats Gone but No Teams

DALLAS (AP)—The public sale of tickets to the Cotton Bowl football game closes today with indications that, as usual, the demand will be greater than the supply. But there's not an inkling of what, if any, teams are under consideration for the Jan. 1 post-season contest.

* * *

President Bob Collum of the Cotton Bowl Athletic Assn. says "it's two weeks premature." By that he meant that on Nov. 15 teams left in the race for the Southwest Conference championship would be polled as to their preference for an opponent.

* * *

The conference champion is host team in the Cotton Bowl.

The league race is tangled right now with Texas A&M and Southern Methodist to meet Saturday in Dallas to decide which occupies undisputed first place but with two other teams, Rice and Texas Christian still in the running.

Schayes Hits 28 in Losing Cause

By THE ASSOCIATED PRESS

For two years they've been saying Dolph Schayes of the Syracuse Nationals is going to have a new mailing address—but last night the eight-year National Basketball Assn. veteran showed why the Nats have quite a few qualms about trading their all-star forward.

* * *

Witness the Nats 78-76 loss to the St. Louis Hawks, which still left Syracuse in first place in the Eastern Division with a 3-1 record.

While Schayes was fighting a losing one man cause, the Minneapolis Lakers took a 88-87 hard fought decision from Rochester and the New York Knickerbockers struck back in the second half to defeat Ft. Wayne 96-83.

* * *

For the Hawks a triumverate of scorers bested Schayes' single effort. Easy Ed Macauley, the new acquisition from the Boston Celtics led the Hawks with 20 points. Bob Pettit and rookie Willie Naulls contributed 19 and 17 points, respectively.

WEEKEND FIGHTS

HOLLYWOOD, Calif. Jose Luis Cotero, 127½, Los Angeles, outpointed Bobby Bell, 126, New York, 10.

FORT LAUDERDALE, Fla. — Gale Kerwin, 140¾, stopped Al Barraza, 141¼, Phoenix, Ariz., 7.

HAVANA — Louis Carr, 141½, Pittsburgh, stopped Tony Armenteros, 143½, Cuba, 3.

Crane Booters Drop 1st Game of Season

Cranbrook's soccer team suffered its 1st setback of the season Saturday at Pittsburgh, dropping a 2-1 decision to Shady Side Academy.

Dave Hughes scored both goals for Shady Side, which succeeded in stopping Cranbrook's Holm Sembach. Bruce McCaul booted the only goal for the Cranes in the 3rd period.

Cranbrook's record is now 6-1. It was the 10th win in 11 starts for Shady Side.

Illini Next for Wolverines

Iowa Unable to Crack 'M' Jinx

ANN ARBOR (AP)—One jinx continued, but now Michigan hopes to smash another.

As mystifying as the Wolverines' grip over Iowa is the influence Illinois holds over Michigan.

And meeting the Illini the week after Michigan's comeback 17-14 victory at Iowa causes little comfort to coach Bennie Oosterbaan and his valiant crew.

Last season, a comparable situation prevailed.

Michigan came from behind, as it had the two previous years, and downed the Hawkeyes with a last quarter flourish, 33-21.

* * *

Then along came the Illini a week later and upset Rose Bowl bound Michigan, 25-6, knocking it from the ranks of the unbeaten.

"Illinois has already scored its upset for this season when it beat Michigan State," is an argument bandied about often, but offers Oosterbaan no solace.

He is reminded of the fact that the fighting Illini defeated Michigan five times in the past six seasons.

And he knows a team that rose to heights one week can fall flat seven days later. His task is to keep the Wolverines at the same pitch they hit in the second half against the Hawkeyes.

Michigan made numerous early miscues and the Hawkeyes converted them into two second-quarter touchdowns to lead at halftime, 14-3.

* * *

For the second half Oosterbaan changed his tactics. Throughout the season he had employed the single wing as his basic method of attack. But on Michigan's two scoring drives of 69 and 80 yards, the T-formation was used almost exclusively.

Taking the third-quarter kickoff, Michigan rolled 69 yards to paydirt without yielding the ball. Third string right halfback Mike Shatusky came out of obscurity to score from the three-yard line, narrowing Iowa's margin to four points.

* * *

In the 4th quarter, with 10 minutes and 17 seconds remaining, the Wolverines launched their payoff drive from their 20. Using jarrin' John Herrnstein as a human battering ram for the most part [illegible] barged into the end zone with but a minute and six seconds left.

Return as Olympians

Russell, Jones on U. S. 5

SAN FRANCISCO (AP) — Lanky Bill Russell and K. C. Jones who played big roles in bringing the University of San Francisco two National basketball titles, return to the Bay Area on Wednesday night.

* * *

This time they're with the U. S. Olympic basketball squad playing a series of tune-ups before leaving for Melbourne and the Games.

They'll meet an all-star aggrega- [illegible] tin, Minn. They play at Dallas before coming here.

Two former Stanford stars, Ron Tomsic and Jim Walsh also will be returning to familiar surroundings. In addition to the four local stars, the Olympic team coached by Gerald Tucker includes Bob Jeangerard, Gib Ford, Dick Boushka, Carl Cain, Burdy Haldorson, Chuck Darling, Bill Hougland and Bill Evans.

* * *

Facing the Olympic squad will be the San Francisco Olympic Club stars bolstered by such col- [illegible] gomery of Santa Clara and Larry Friend of California.

ANNOUNCING
the Opening of
HERB'S BARBER SHOP
3392 Sashabaw
(Near Walton)
Formerly 3 W. Pike
Hours: 9 to 6 Daily
Closed All Day Wed.

No Bands, No Speeches
U. S. Olympic Athletes Leave Without Fanfare

LOS ANGELES (AP)—Quietly and without fanfare the first group of U.S. Olympic Team athletes walked down a concourse at Los Angeles International Airport last night and boarded a plane for Australia.

* * *

No bands played. No speeches were made. The only attempt at ceremony was when a stewardess broke a bottle of champagne against the sleek hull of the Pan American airliner—and that was for a publicity picture.

Among the group of 64 were members of the canoeing and wrestling teams, Tug Wilson, president of the U.S. Olympic Committee and other officials.

At the airport a small knot of perhaps 25 friends and relatives visited with the athletes.

* * *

Six other flights, carrying the remainder of the 450 team members and officials are scheduled to leave Los Angeles before next Sunday.

The planes lay over some 30 hours in Honolulu before continuing on to Melbourne by way of the Fiji Islands.

Members of the track and field squad leave tonight and tomorrow. Rowing, weight-lifting and water polo squads leave Wednesday and shooting, boxing, cycling, gymnastic and some swimming team members take off Thursday.

* * *

Most of the swimmers and the yachting team leave Friday with the basketball and field hockey squads departing Sunday. The soccer team left more than a week ago for exhibition matches Down Under.

The games start Nov. 22 and the entire squad arrives back in Los Angeles Dec. 6 through 11.

Field Goal Specialist

UNIVERSITY, Miss. (AP)—Paige Cothren, Mississippi fullback, is a prolific kicker of field goals. In Old Miss' 16-0 victory over Vanderbilt, Cothren made three field goals. They were 26, 27 and 35 yards.

Three State College Grid Teams Stay Unbeaten

By THE ASSOCIATED PRESS

Three of Michigan's four unbeaten college teams kept their football records intact over the weekend and two—Central Michigan and Hillsdale — wrapped up conference titles with decisive victories.

But Wayne State's knew-it-probably-wouldn't-last Tartars saw a four-game winning string snapped by Omaha 21-0, spoiling the longest Wayne victory record since the early 1930s.

Northern Michigan, with one tie, was the only other team without a defeat after its 54-20 trouncing of Mayville, N. D., Teachers. Northern's freshman quarterback, Tom Schwalbach, scored twice and passed for a third touchdown and also kicked five extra points.

* * *

Central Michigan made it 19 victories in a row and clinched sole possession of the IIAC crown by shutting out arch-rival Eastern Michigan 19-0 at Mt. Pleasant.

Senior halfback Jim Podoley of Central scored one touchdown and passed for another in his final home game to help strengthen the Chippewas' hopes of a bowl bid.

Hillsdale, another team where winning is a habit, put away its third MIAA championship and 24th victory in a row by trampling Adrian 61-12 at Hillsdale. Nate Clark made his season touchdown total 12 by scoring four times for the Dales, who have a total point edge of 291-50 in eight games.

* * *

Western Michigan appeared headed for the mid-American conference cellar after losing 27-0 to Ohio University.

University of Detroit went to Cincinnati for a 33-7 licking, its fourth loss in six games. Cincinnati broke for three touchdowns in the first half to quell the Titans, who had been rated slight underdogs.

Hope barely edged Albion 18-13 in an MIAA contest at Albion that left both schools with 3-4 records.

* * *

In another MIAA game, Kalamazoo—bouncing back from a 41-14 loss to Hillsdale—shut out Olivet 28-0 at Olivet.

Maples Place 5th
Lansing Wins Harrier Title

Lansing Eastern's fine distance runners again ran off with the MHSAA Class A cross-country title Saturday at Ypsilanti, defending the crown they took from Pontiac's Chiefs a year ago, with a 69-point total. Eastern was almost half the total of Arthur Hill, in 2nd place with 128 (low total wins), despite the fact it did not have a runner in the first three finishers.

Two of the three were Oakland County boys, No. 1 Jerry Young of Berkley and No. 2 his teammate Fred Chappell, who beat out Chief's Roger Coats in the Thurston regional. Young was timed at 10:31, chappell at 10:32 and Tom Davis of Port Huron (3rd) at 10:42. Neither Berkley nor Port Huron entered a team.

Jackson was 3rd with 155, Flint Northern 4th with 179 and Birmingham's Maple 5th with 234. Others in order were Plymouth, 244; G. R. Creston, 247; Pontiac (8th), 266; Wyandotte, 278; G. R. Catholic CC, 279; Edsel Ford, 298; G. R. Central, Mt. Clemens, 346; Allen Park, 358; Royal Oak, 376; Hazel Park, 413; G. R. Union, 434 and Dearborn, 495.

Class B title went to Portage with 97. River Rouge with 102 was 2nd, Walled Lake 3rd with 213, Farmington 4th with 215. Rouge was the defending champion. Lansing Everett won the "C-D" title with 22 points.

Coats for Pontiac was 8th. Birmingham's 1st man was Rich Riley (28th). Larry Harris of OL St. Mary's, running alone for the Eaglets, was 12th in Class B.

Other Maple runners were 44th, 45th, 53rd, 64th, 69th, and 85th. PHS entries were, besides Coats, 47th, 65th, 68th, 78th, 101st, and 125th in the field of a record 138 harriers.

Buds Defend Pin Crown

BUFFALO, N.Y. (AP)—The St. Louis Budweisers will shortly square off against the 1956 ABC champion Chicago Falstaffs in a 24-game home-and-home match series in defense of their National bowling crown.

The Buds and the Falstaffs ended the National team elimination bowling tournament, held here over the weekend, in first and second place, respectively.

The Buds compiled a 12-game total of 11,635 against 11,607 for the Falstaffs.

The Meister Braus, of Chicago were third with 11,599 while Helin Tackle of Detroit, with 11,442, squeezed out the Buffalo Simon Pures, who had 11,440, for fifth place.

Forty-six teams competed in 24 lanes at the Amherst Bowling Center.

Langerman Retires From Coaching Job

A 10-year track and cross-country coaching chore has come to an end for Rollie Langerman, Walled Lake High School's successful mentor of its thinclads.

Langerman announced today that he was dropping all coaching duties as of now. His harriers Saturday finished 3rd in the state Class B meet at Ypsilanti. They previously won the Inter-Lakes title for the 4th time and the regional for the 3rd time.

Elevation to the WL assistant superintendent's post doesn't leave any time for other work, Langerman said. He received the advancement three weeks ago.

Langerman's successor as harrier coach will not be named until some time in the spring.

Bold Ruler to Run in Remsen Stakes

NEW YORK (AP) — Bold Ruler, whose claim for the 2-year-old championship was tarnished when he ran into another colt and finally finished 17th in the Garden State Stakes, will try to make amends tomorrow in the rich Remsen Stakes at Jamaica.

The 44th running of the $50,000-added affair for 2-year-olds is the Election Day special, and if as many as 10 start the purse will hit about $95,000 with the winner collecting some $60,000.

Coach With Live Wood

STILLWATER, Okla. (AP) — When Oklahoma Aggie football coach Cliff Speegle knocks on Wood, he has a purpose.

Three of his players are named Wood. There's Everett, Duane and Jim. Also on the team is an Underwood, Dwaine.

Campbell's Putter Wins Mexican Title

MEXICO CITY (AP) — A red hot putter, which produced two successive 35-foot putts, carried U. S. Walker Cup Captain Bill Campbell of Huntington, W. Va., to the Mexican National Amateur golf championship.

* * *

The tall 33-year-old West Virginia insurance executive defeated Joe LeBlanc of Toronto, Canada, 9 and 8 in the final match yesterday over the par 72, 6,734-yard Campstre golf club course.

* * *

Campbell built up a six-hole lead over the first 18 holes as he turned in a medal score of 68 with his putter doing valiant work. Then on the 26th hole he dropped a 35-footer and followed it with one of the same length on the 27th.

Hollywood Park's spring thoroughbred racing meet of 55 days drew a daily average of 30,567.

Keep it under your sombrero!



OLDS FOR '57
has three new
"Fiesta" models!

Only Olds could be so new . . . introducing glamorous hardtop styling to station wagon design! Just wait for this newest of body styles . . . available in both the Golden Rocket 88 and Super 88 Series!

SEE IT FRIDAY, NOV. 9, AT OUR SHOWROOMS!

JEROME MOTOR SALES CO.
280 S. Saginaw St. Pontiac, Michigan Ph. FE 4-3566

Your Expensive FALL WOOLENS deserve the BEST Cleaning possible!



Pick-Up and Delivery
Phone FE 2-6424

WE GIVE HOLDEN RED STAMPS

Father & Son Dry Cleaners
PLANT and OFFICE
941 JOSLYN AVE.

(Political Advertisement)

Your Supreme Court Deserves Elected Justices--Chosen for Outstanding Ability!

Don't be misled by the title "Justice of the Supreme Court" under the names of the two opposing candidates—or confuse political appointment with election to office! The fact is that no candidate in this election was elected Justice in recognition of achievement by Michigan Voters. So choose your two justices on the basis of the ability, integrity, and experience you know Michigan's Highest Court deserves!

ELECT
SIMPSON & O'HARA
for STATE SUPREME COURT
(NON-PARTISAN BALLOT — Nov. 6th)

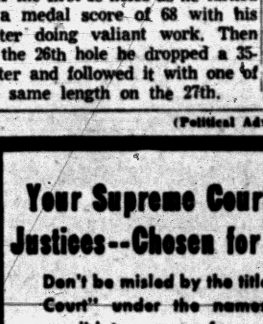

CIRCUIT JUDGE JOHN
SIMPSON

- 27 years experience as a judge, presiding in over half the counties of the state.
- Lifelong Michigan resident, educated at Albion College, U of M.
- Unanimously endorsed by Jackson County Bar Association.
- Dynamic civic and church leader.

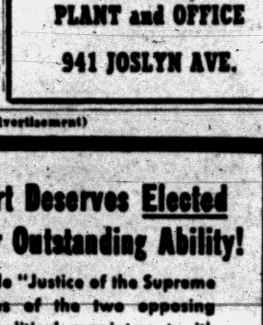

MICHAEL D.
O'HARA

- 21 years successful practice of law.
- Third-generation Michigan attorney.
- Member Notre Dame Law Association.
- U.S. Marines, 1943-1945.
- Former Associate Instructor, College of St. Norbert.
- Endorsed by representative Upper Peninsula attorneys.

THE NATIONAL BREWING CO. MICH., DETROIT. BALTIMORE, MD., ORLANDO, FLA.

"..., ..., ..., ..., ..., ..., ...?"



"..., ..., ...!"





When your day's work is done, there's nothing so satisfying as the satisfying flavor of National Bohemian Beer.

"Oh boy, what a beer"

NATIONALLY ADVERTISED IN LIFE AND COLLIER'S • BREWED AND BOTTLED IN DETROIT

PUBLIC NOTICE!
Quitting Business!
LICENSED BY THE CITY OF PONTIAC—LICENSE NO. 2839

MEN'S SUITS, $25 Values $11.77
MEN'S SUITS, $50 Values $24.77
MEN'S TOPCOATS, $30 Values $13.77
SHIRTS, Fruit of the Loom, $3 Values .. $1.77
PANTS, $9 Values $4.77
SPORT COATS, 100% Wool, $35 Values $16.77
STEPHEN STETSON HATS, $10 Value $5.00

VICTOR'S MEN'S SHOP
3 SOUTH SAGINAW
OPEN MONDAY FRIDAY EVENINGS 'TIL 9 P. M.



AP Wirephoto

PAY DIRT—Reserve halfback Mike Shatusky (14) manages to hit pay dirt for Michigan despite all the hangers-on in the final minute against Iowa Saturday. Shatusky scored from the two-yard line as the Wolverines took a 17-14 game from previously unbeaten Iowa.

St. Marys, Mikes, Freds All Lose

Eaglets' 19-Game Streak Halted

St. Michael's bid for 2nd place went awry by the narrowest of margins and Orchard Lake St. Mary saw its 19-game winning streak snapped in Suburban Catholic League football action Sunday afternoon.

St. Rita nipped the Mikes, 20-19, in a thriller at Hazel Park to thwart their hopes for runner-up honors. St. Benedict of Highland Park provided one of the year's major upsets by blanking the Eaglets, 13-0, at Orchard Lake.

Ferndale St. James scored once in each period to defeat St. Frederick, 25-14, in their SCL clash yesterday at Pontiac's Wisner Stadium.

St. Mike, turning in its finest performance of the season, overcame a 13-point deficit, only to see victory slip away on a missed conversion.

The Vikings barged into a 13-0 advantage before the Mikes could get rolling. In the 2nd quarter the Shamrocks marched 55 yards for their 1st touchdown with Chuck Brown going over from the five to make the score 13-6 at intermission.

Dan Dropps galloped 35 yards for a TD in the 3rd period and his pass to Ken Rogers for the extra point tied the count.

St. Rita bounced back on the last play of the 3rd quarter to post its winning margin. The Mikes drove 65 yards in the 4th period with Dropps hitting paydirt from the seven, but a muffed pass for the conversion spelled defeat.

Orchard Lake St. Mary, with its 2nd straight SCL title already assured, could never get moving against the inspired Ravens.

The Eaglets reached the St. Ben seven in the 2nd quarter and the enemy 21 in the final stanza, but lost possession of the ball on downs in each instance. It was their first setback in the last 20 decisions.

A pass covering 14 yards from Art Massucci to Art Clark accounted for St. Ben's first touchdown in the 3rd quarter. Massucci dashed seven yards for the Ravens' second counter in the final period.

St. James led all the way in extending St. Fred's winless string to 33 games. Ed Tunnicliff scored twice for the Dales, who held a 13-7 edge at halftime.

Tom Derocher's four-yard run in the 2nd period and a 65-yard aerial from Dick Kast to Derocher in the 4th session brought St. Fred its two touchdowns. Mike Malloy kicked both extra points for the Rams.

From Fan to Rookie

DETROIT (AP)—On a 1950 Dallas visit by the Detroit Lions, a young fan got a job as helper to the club's equipment man. Six years later, the youngster is one of the top rookies for the Lions. He is Don McIlhenny, the club's third draft choice from Southern Methodist.

VOTE VOTE VOTE VOTE VOTE

Cutting Tools & Supplies

Mill Supplies for Industry

W. Pike Corner S. Cass FE 2-0108

NATIONAL FOOTBALL LEAGUE

EASTERN	W	L	T	Pct.	TP	OP
Chicago Cards	3	1	0	.833	137	77
New York	5	1	0	.833	161	92
Washington	2	3	0	.400	82	97
Philadelphia	2	4	0	.333	81	125
Pittsburgh	2	4	0	.333	109	133
Cleveland	2	4	0	.333	79	91
WESTERN						
Detroit	6	0	0	1.000	128	88
Chicago Bears	5	1	0	.833	220	128
Baltimore	2	3	0	.400	130	169
Green Bay	2	4	0	.333	145	159
Los Angeles	1	5	0	.167	126	157
San Francisco	1	5	0	.167	112	174

SUNDAY'S SCORES
New York 17, Pittsburgh 14
Chicago Cards 28, Philadelphia 17
Chicago Bears 35, Los Angeles 24
Detroit 17, San Francisco 13
Cleveland 34, Green Bay 7
Washington and Baltimore not scheduled

NOV. 11 SCHEDULE
Baltimore at Cleveland
Chicago Cards at New York
Detroit at Washington
Green Bay at Chicago Bears
Pittsburgh at Philadelphia
San Francisco at Los Angeles.

Saturday's Canadian Pro Football
BIG FOUR
Ottawa 17, Hamilton 15
Toronto 41, Montreal 27
WESTERN LEAGUE
Semifinal Playoff
Saskatchewan 42, Winnipeg 7 (first of two-game total score.)

Unbeaten Ranks Thinner

By THE ASSOCIATED PRESS

The ranks of the unbeaten, untied college football teams were thinned to 25 today with seventh-ranked Iowa, beaten by Michigan 17-14 Saturday, the most notable absentee.

The major college unbeaten list stands of five, led by Oklahoma which made it 36 straight with a 27-19 win over Colorado. Tennessee, Princeton, Georgia Tech, and Wyoming are the others.

Among the minor grid powers on the Michigan scene, Wayne fell to Omaha, 21-0, after four straight wins.

The unbeaten, untied list:

EIGHT GAMES

	TP	OP
Wyoming	211	93
Montana State	258	74
Hillsdale	291	50
Central Michigan	275	85
Kearney	130	45
Buffton	239	105

SEVEN GAMES

	TP	OP
New Haven Teachers	262	33
Arizona State, Tempe	267	49
Lenoir Rhyne	325	57
St. Thomas, Minn.	168	77
Kansas Wesleyan	278	53
Sam Houston State	156	49
Redlands	150	32

SIX GAMES

	TP	OP
Oklahoma	248	31
Tennessee	188	54
Princeton	182	54
Georgia Tech	137	27
Air Force Academy	251	50
Westminster, Pa.	251	51
Tennessee State A&I	214	19
Alfred	220	69
Florida A&M	275	45
Miss. Southern	154	36

FIVE GAMES

	TP	OP
Milton, Wis.	118	29
Hamilton	196	26

Mariles Takes National Award

Mexican General Wins 2 Events in Garden's Weekend Trials

NEW YORK (AP) — Brig. Gen. Humberto Mariles and his mount, Chihuahua II, are threatening to make the National Horse Show at Madison Square Garden a Mexican spectacular.

* * *

Gen. Mariles scored two victories for the Mexican equestrian team yesterday, giving the South of the Border competitors their fourth success. He has won three events himself.

* * *

Riding his 8-year-old chestnut gelding, Gen. Mariles captured the Pennsylvania National Trophy Event for the second consecutive year, and added the $1,000 International jumping stake.

* * *

In the Pennsylvania event, the general bested two other riders who completed the nine-jump course without a fault with a best time of 34.1 seconds. In the International stake, he again had to go into a jump-off to beat two competitors after they had tied on the 12-jump course. His time for the shortened seven-jump test was 30.9 seconds.

Series Drew 345,903

NEW YORK (AP)—The 1956 World Series attracted a total of 345,903 paid admissions. The largest crowd was 73,977 for the Saturday game in Yankee Stadium. The best previous one-day Series crowd was 78,102 at Cleveland's Municipal Stadium for the fourth and final game against the New York Giants, Oct. 2, 1954.

Day & Night Service on OIL BURNERS

We Service All Makes—but Williamson Is Our Specialty!

Dean Heating FE 5-7721



You'll never feel like this in a Barron-Anderson TOPCOAT with "GRAVITY FIT"

Once you've experienced the wonderful weightless feel of a Barron-Anderson topcoat with the exclusive "Gravity Fit",® you'll never be satisfied with ordinary coats.

2 FINE STORES

Osmun's

51 N. SAGINAW ST. and TEL-HURON CENTER

Brooklyn May Invite 2 Japs to Spring Camp

OSAKA, Japan (AP) — Fresco Thompson, vice president of the Brooklyn Dodgers, said today the National League champions are "thinking of inviting two Japanese players to the United States to attend our spring training."

He said the final decision might be postponed until the Dodgers return home.

* * *

"It would not necessarily mean we were interested in those players," he added. "But we are looking for a way to repay all of the good will we have experienced in Japan and I think it might benefit Japanese baseball if some players could attend our training camp, where we stress fundamentals instead of conditioning, as they do here.

Unbeatable Prep 11

MASSENA, N.Y. (AP)—Winning is still an unbreakable habit for Massena High School's football team.

Its 40-14 victory over Canton Central Saturday completed the school's seventh consecutive season without a loss.

Massena last was beaten in football in October, 1949. In 54 games since, it shows a record of 53 victories and one tie.

Olympic Torch Changes Route Because of War

SAN FRANCISCO (AP) — The Olympic torch was scheduled to fly over the strife-torn Middle East today at the start of a symbolic journey from Mt. Olympus in Greece to Melbourne.

Qantas Airlines said here one of its planes was to pick up the flame from Greek runners at Athens, transfer it to a miner's lamp, and head toward Darwin, Australia.

Instead of making a stop at Cairo, the plane will stop at Istanbul, Karachi, Calcutta, Bangkok and Singapore.

The Royal Australian Air Force takes over at Darwin, flying the flame to Cairns. From there runners will relay it 2,750 miles, arriving at Melbourne Cricket Grounds Nov. 22 for the Olympic Games' opening ceremonies.

Bethea Encounters Turner in TV Bout

By THE ASSOCIATED PRESS

Wayne Bethea, young New York heavyweight who has beaten Ezzard Charles and Jimmy Slade and stopped Jamaica's Joe Bygraves in recent bouts, takes on Howie Turner, another newcomer, in tonight's 10-round match at St. Nicholas Arena in New York.

Turner will be making his first main event start after 21 prelim outings just as Bethea graduated from the undercard ranks about a year ago. Bethea has won six straight in his career record of 12-4-2. Turner's record is 17-1-3.

The match will be carried on television, Dumont, at 10:30 EST in some sections of the county.

Fists Fly in NHL Battles

By THE ASSOCIATED PRESS

If finesse won't do it, maybe fight will get the Boston Bruins into contention and the Montreal Canadiens back to last year's runaway form in the National Hockey League.

There was as much fighting as fine hockey last night, the two scheduled games producing a total of 40 penalties, eleven of them majors for fisticuffs. When they were over, the Bruins and the re-awakening defending champion Canadiens were tied for third place in the standings, only a point behind runnerup Toronto and three back of Detroit.

* * *

Twenty-four penalties, including three majors, turned up as the Canadiens edged the Chicago Black Hawks, 1-0, their second consecutive white-washing of the Hawks and goalie Jacques Plante's fourth of the season. There were only 16 calls, but half of them majors, at Boston Garden where the Bruins defeated the New York Rangers, 4-1.

* * *

Henri Richard scored the Montreal goal against Chicago in a game called one of the wildest in Chicago in many years. Sixteen of the 24 penalties came in the first period. Goalie Al Rollins of the Hawks, who made 37 saves during the night, drew two penalties himself, one for slashing and one for fighting.

* * *

Three goals in the third period gave the Bruins their victory over New York after the Rangers had tied the score at 1-1 on Guy Gendron's goal during the third minute of the session. Jerry Toppazzini scored twice but the tie-breaker came from Johnny Peirson.

Dire Warning Given U.S. Track and Field Team

WITH OLYMPICS

MELBOURNE (AP) — John Winter, Australia's high-jump gold medalist in the 1948 Olympic Games in London, today warned American track and field competitors to gear themselves for disappointing performances because of their late arrival here for training.

* * *

"For the best effort, an athlete should be here at least a month in advance," Winter said.

"I recall my first trip to London was so exhausting that I was completely woozy the first two weeks. This trip from America is equally long and exhausting, and athletes need time to adjust."

* * *

This dire warning was aired earlier by Hans Stamfl, famed mile coach, who has repeatedly suggested a longer period for acclimatization and adjustment.



A BADGER LINEUP — Walt Kowalczyk of Michigan State scoots around and finds a line of Badgers waiting for him. Making the tackle for Wisconsin is Pat Levenhagen (41) with Art Bloedorn (54), Earl Hagberg (46) and Sidney Williams (94) moving up.

15 Marlin Boated

SAN JUAN, P.R. (AP)—The third annual Puerto Rican Invitational Gamefish Tournament was the most successful. Fifteen marlin and two sailfish were boated. In 1955 only three marlin were boated.

On the final day, with 35 game fishermen in action, only one sailfish was caught. But a 12-year-old boy from nearby Santurce boated a blue marlin weighing 141½ ponnds. He got it on 15-thread line.

Brake CHECK-ADJUSTING $1.19

HERE'S WHAT WE DO:

- Remove front wheels and inspect lining
- Carefully test brakes
- Inspect brake drums. Check and add brake fluid if needed
- Adjust brake shoes to secure full contact with drums

PICK UP YOUR FREE 1956 ROAD ATLAS

Firestone

146 West Huron Street FEderal 2-9251

CHEVROLET NITE SERVICE

FOR YOUR CONVENIENCE

DON'T PUT OFF NEEDED SERVICE

Just Because You Can't Take Time During the Day

USE OUR CONVENIENT NITE SERVICE

Leave your car between 4 and 5 P. M.—It'll be ready at 8 A. M.

We have found that many of our customers must use their car during the day and just can't take the time during the day for needed and necessary maintenance or repair service. And so, we have extended our service hours—to better serve the Chevrolet owners of this area.

Even if your car requires some minor fender or body work—we'll get it done for you—evenite.

And — it costs no more — as we operate on an established flat rate schedule with our experienced men using the very latest methods and equipment to assure you the very best workmanship.

Don't Drive a Car That's Not Right Get It Serviced by North—at Night

NORTH CHEVROLET

1000 S. Woodward Birmingham MI 4-2735

MEN WANTED

To Train for High Salary Positions in Electronics, Radio & Television. Day and Evening Classes Allow You to Remain Fully Employed While Training.

Mail Coupon or Call for Complete Information. No Obligation.

WO 2-5660

ELECTRONICS INSTITUTE 2457 Woodward (Donovan Bldg.) 3 Blocks North of Fox Theater Korean Veteran Approved. 11-5

Name ..... Phone .....

Address ..... City .....

40% OFF on New Dayton PREMIUM Thorobred Commuter SNOW TIRES

FULL 2-YEAR ROAD HAZARD GUARANTEE

SIZE	REGULAR	SALE
6.70x15	$34.30	$20.12
7.10x15	$37.95	$22.27
7.60x15	$41.55	$24.38
8.00x15	$47.60	$27.93
6.00x16	$31.30	$18.36

All Prices Plus Federal Tax and Exchange

MARKET TIRE CO.

EASY ★ FREE PARKING NO DOWN

77 W. Huron St. FE 8-0424

SPECIAL FEATURE

Private Passenger Auto

PASSENGER MEDICAL... Thousand Dollar Death Benefit at NO EXTRA CHARGE, covers all members of family or passenger in any type auto accident or as a pedestrian.

ROAD AID Road Service Card honored without cash output for policy holder.

TRIP SERVICE Travel maps and routing FREE.

LIABILITY INSURANCE covers trailers, and House Trailer at NO EXTRA COST!

Insure With Your Citizen's Man!

Brummett-Lincicome Inc.

FE 4-0588 Parking

(Political Advertisement) (Political Advertisement) (Political Advertisement) (Political Advertisement)

BE SURE TO VOTE TWICE!

1 FIRST... Vote the PARTISAN BALLOT

2 Then, SECOND... Be sure to turn the pointers down to Vote the NON-PARTISAN BALLOT for Judicial Candidates

CLIP THIS AD AND TAKE IT TO THE POLLS WITH YOU

MACHINE BALLOT EASY AS 1-2-3 TO VOTE DEMOCRATIC!

DEMOCRATIC

2 PULL STRAIGHT DEMOCRATIC LEVER

1 MOVE HANDLE TO RIGHT TO CLOSE CURTAIN

3 TURN THESE POINTERS DOWN FOR

Talbot Smith Supreme Court Justice

George Edwards Supreme Court Justice

Clark J. Adams Circuit Judge

DOUBLE CHECK THE NAMES CAREFULLY

ON PAPER BALLOTS... Be Sure To ALSO Vote the Separate NON-PARTISAN JUDICIAL BALLOT

VOTE EARLY! Oakland County has thousands of newly-registered voters! Avoid the rush at the polls! VOTE EARLY! VOTE TWICE!

VOTE STRAIGHT DEMOCRATIC!

Expect High Per Cent of Voters at Polls Tomorrow

Area Clerks Note Record in Absentee Ballots Asked

Community clerks are expecting to see high percentages of their registered voter lists going to the polls tomorrow, they base their predictions on higher than average requests for absentee ballots and close-to-complete return on those ballots.

Population growth is bringing up the total of voters in most areas. Voting goes on from 7 a.m. to 8 p.m.

Keego Harbor

There are 1390 registered voters in the city for the coming election, according to Marjorie Billingsley, deputy clerk.

Three voting machines will be used on election day, with one voting precinct for the area, at the Roosevelt school. In past years there have been two.

The polls will be open from 7 a.m. to 8 p.m.

Rochester

Avon Township Clerk, Frances O. Covert announced Saturday night that she has issued 231 absentee ballots for the National Election.

Voting will be held at Precinct No. 1, Avon Township Hall. No. 2 Rochester Village Firehall, East Fifth Street. No. 3, Brooklands, East Auburn. No. 4, Avon Township Library, Community Room. West Fifth Street. No. 5, Township Community Hall, West Auburn. No. 6, South West, Community Hall, 1½ blocks west of Adams, on Auburn Road.

Commerce Township

A record turnout appears almost a certainty here for township rolls now show a total of more than 5,200 qualified electors as compared to about 3,800 for the 1952 presidential election. The increase of 1,400 reflects the population growth within the township in the past four years.

Township Clerk Earl V. Garner has already received 94 absentee ballots.

Four precincts within the township, all equipped with voting machines are:

Preincinct No. 1—Commerce Fire Hall, 583 West Commerce Rd.; No. 2—Wixom School, Common road, Wixom; No. 3—Commerce Township Office, 2840 Fisher Ave.; No. 4—Union Lake School, 8289 Commerce Rd. near Union Lake road.

Lake Orion

Citizens of Orion Township are mindful of reasons that might be offered for not voting.

The Boy Scouts of Troop 137 have made plans to act as baby sitters for anyone who wants to use their services while voting. Call Leon Gaylor.

Both the Democratic and Republican Parties are willing to furnish transportation. The Republican numbers are MY 3-2843 or MY 3-5311; Democrats, MY 2-1102.

Four precincts are: Two at the Township Hall, one at the Village Hall, and one at the Gingellville Fire Hall.

About 100 have secured absentee ballots, and total registration in the township is 4,931.

Orchard Lake

Frank Hallett, township clerk of West Bloomfield, reminds registered voters of their precinct locations:

Princinct No. 1 is at the Township Hall, 4660 Orchard Lake Rd.; No. 2, at Twin Beach School; No. 3, Sylvan Realty Co. Office; 4, Green Lake fire Hall; No. 5, Youth Center Building; No. 6, Orchard Lake Village Hall; and No. 7, Walnut Lake Fire Hall.

Troy

With 6,490 registered to vote, City Clerk Lawson Lockart says he expects a very heavy vote, because of the 190 absentee ballots issues higher than normal. Over half have been returned, he says.

There will be four precincts voting.

Troy Township

In Troy Township, there are 32 registered voters, of which three residents asked for absentee ballots.

Waterford Township

With population growth expected to bring a record number of voters to the polls tomorrow, those wanting to cast their ballot are being offered special aids.

A group of civic-minded citizens will provide taxi service to the polls, while Girl scouts are offering baby sitting work. The Williams Lake Girl Scouts will also be serving coffee and doughnuts under the auspices of the PTA, besides staffing the nursery

Milford

Girl Scout Troop 220 and Troop 14 are all set to extend a baby-sitting service while parents vote, tomorrow.

An adult leader will be supervising the girls at all times, at the Presbyterian Church, which is only two doors away from the voting polls.

In the event a baby-sitter is required, at home, residents are asked to call Mutual 4-3401 and Girl Scouts will go to the home, in town. The "Aides to Voters" service will run from 4 p.m. to 8 p.m. in Milford.

Walled Lake

To aid the voters on Election Day, Girl Scouts here are telling mothers to bring their youngsters to the Civic Club directly across the street from the voting precinct. Fourteen Scouts will tend them while the mothers vote.

The nursery opens at 8 a.m. and will go until 3 p.m. Then, in the Methodist Church, the group will offer their service until the polls close.



McVITTIE SCHOOL IS DEDICATED — Mrs. Walter Forbes, McVittie's first PTA president, and Warren McVittie inspect a book from the school's library. The library is located in the lobby, using portable book shelves which can be rolled from room to room. The school was named for the late Kenneth and Effie McVittie who pioneered in Waterford educational and civic organization.

Ceremony at Waterford

Dedicate 4th School

WATERFORD TOWNSHIP — Nearly 200 spectators witnessed the dedication of McVittie School, fourth elementary school in this district to be completed this year.

Kenneth and Warren McVittie, with their wives, were present as Thursday's ceremonies honored their parents, the late Kenneth and Effie McVittie for whom the school was named.

Mrs. Ina Kent, principal of the new school, outlined briefly the activities of the elder McVitties which placed them in a position of educational prominence in the community.

Mrs. Virginia Palmer, PTA vice-president, spoke for the teachers and expressed their appreciation of the school as a symbol of all that is modern in education.

Supt. William A. Shunck introduced members of the Board of Education and Rev. J. E. Taulbee of the First Baptist Church gave the invocation which opened the program and the benediction which closed it. Mrs. Walter Forbes, McVittie PTA's first president, presided during the ceremonies.

Kirby Milleur and his orchestra provided music for the square dancing which capped the evening's activities.

McVittie School is a $250,000, twelve-room structure situated on a six-acre site. Like Leggett, Burt and Monteith Schools, it is a one-story brick with inside walls of fine textured sintered clay blocks. The rooms have acoustic ceilings with exposed laminated wood beams. The floors are asphalt tile and the corridors have cement enameled wainscoting.

Seek Offices in Southfield

Petitions Due Today for Placing on Ballot for December 3

SOUTHFIELD — Today at 4 p.m. is the deadline for candidates to file petitions for mayor and seven councilmen to serve this community if a city charter is adopted at the Dec. 3 election.

Township Clerk Fannie Adams said this morning that to date five candidates have filed petitions for councilman: Theodore Sura, N. Fred Crona Jr., Hugh G. Allerton Jr., Edward Stark, and H. Luther Wagner.

Filing for justice of the peace are Township Justice Edward A. Elsarelli and Alan N. Bolock.

No one has filed for mayor yet, she says, but she expects Howard Coleman, Township Trustee Don L. Swanson, and Township Supervisor Eugene Swem to file petitions sometime today.

County Births

Utica

Born to Mr. and Mrs. Alexander Matzkvich, 40200 Mound Rd., a daughter, Cindy Ann.

Tommy Gale Vestal is new son of the Tommy Vestals, 40550 Schoeherr Rd.

Waterford

S/Sgt. and Mrs. Donald L. Helman, Burtonwood Air Force Base near Liverpool, England, have a new son, Peter Donald. Grandparents are the Thomas Maxwells of Liverpool and the Joseph Helmans of 6091 VanSyckle Ave., and great grandparents are the August Jacobes of Waterford. In England three years, Sgt. Helman expects an April discharge.

Irate Citizens Seek Culprit Who Shot Pet

INDIANWOOD LAKE—Members of the Indianwood Improvement Assn. have offered a $100 reward leading to the conviction of the person or persons who trapped and wounded one of their pet geese on the lake here.

The goose, found floundering at the water's edge, had a muskrat trap on his foot and had been shot. He is one of the many fed and sheltered at the posted area by citizens of this Orion Township community.

The association has asked that anyone with information call MYrtle 2-5141 or 2-0621.

Postpone Youth Work at Waterford Church

WATERFORD — With a special prayer meeting at 7:30 p.m. today at the Waterford Community Church, the Sunday School visitations will be postponed until next Monday.

Ike's Speech Tonight Last Bid for Votes

WASHINGTON (AP) — President Eisenhower readied his final brief appeal to the voters today while grappling with acute world problems centering in battle-inflamed Hungary and Egypt.

* * *

His campaign for re-election comes to an end less than 36 hours after he announced he had sent an "urgent message" to Soviet Premier Bulganin calling for:

"1. Withdrawal of Soviet troops from Hungary.

"2. Achieving for Hungary its own right of self-determination in the choice of its own government."

* * *

He plans to make his election eve talk — a five to six minute one — in the course of a coast-to-coast television broadcast on the three major networks.

Time: 11 p.m., EST.

Earlier in the evening Eisenhower will make a closed circuit telecast to Boston, where he had planned to speak tonight before the foreign policy crisis arose.

OES to Plan Bazaar

CLARKSTON — Fancy work, white elephants, and baked goods will follow a luncheon at the annual bazaar being planned for Saturday by the Joseph C. Bird Chapter No. 294, OES. The luncheon will be served from 11:30 a.m. to 1 p.m., and a card party will begin at 8 p.m. wth refreshments included.

A regular meeting of the OES chapter will be at 8 p.m. tonight at the Masonic Temple.

Seniors to Stage Comic Play in Ortonville

ORTONVILLE—The annual senior play of Brandon Township Schools, a comedy entitled "The Curious Savage" will be staged Friday and Saturday nights at 8 o'clock in Brandon Auditorium.

Brenda Miller plans the lead, a Mrs. Savage who has just inherited ten million dollars.

Roles of her stepchildren who have her committed to a sanatorium, and the kindred souls she meets there are played by Gail Robinson, Charles Brandt, John Uloth, Lura Olson, Ed-

Karen Borst, right, is among 10 supporting cast members.

Director is Lee M. Moore os the school faculty.



portrays a rich woman as central figure in the Brandon Township School Senior Play on Friday and Saturday in the Brandon Auditorium.

Vote Shows Walled Lake Kids 'Like Ike'

WALLED LAKE — Seventh and ninth graders at Walled Lake Junior High School like Ike.

At a mock election Friday they cast 515 votes for President Eisenhower and Vice President Richard Nixon. Adlai Stevenson and Estes Kefauver received 280 votes.

Gov. G. Mennen Williams received 390 votes in a tight contest with Albert E. Cobo. Cobo got 72 votes.

Eighth graders will vote Tuesday.

Plan Sewers at Clarkston

Drain Commissioners to Meet on Wednesday in Township Hall

CLARKSTON—A long-range plan that may bring sewers to this village and other areas of Independence Township is in formative stages, according to Township Supervisor Floyd Andrews.

He announces that the Oakland County Drain Commission will meet in the Township Hall Wednesday at 8 p.m. to take initial steps in the planning.

The township board met with the drain commission last Wednesday, but this week's special session was not called until last night, when Drain Commissioner Ralph Main cleared the meeting date.

The township is without sewage lines except for those through the village's business area laid during expansion of Ford plants some years ago.

Plans to tie the Independence area into the planned mains through Waterford Township were discussed at last week's session, Andrews says.

Evangelist, Wife to Start Series in Waterford

WATERFORD — Evangelist and Mrs. Walter Yeager, known as the "Harmony Notes" will be at the Waterford Community Church each evening at 7:30 p.m. beginning Tuesday and continuing through Nov. 10.

The couple will present a variety of special musical selections before the gospel message.

The church council has extended an invitation to the meetings to the public. Charles Jehle is head of the council.

1st Classes Moving to Webber School

LAKE ORION—The first through fourth grade students, now in Webber Elementary School's older unit were moved this morning into the new four-room unit at Webber.

Later this week, students from first through redistricted areas of Blanche Sims School, the sixth grade now in the Baptist Church in Lake Orion, and the kindergarten now in the Community Bible Church, will join them at Webber school.

All-Day Work Session

ORTONVILLE — Christian Crusaders of the Baptist Church will work on cancer pads during their all-day session Tuesday at Mrs. Glenn Wandeworker's South street home. Roll call will be at 10:30 a.m., with members bringing their own luncheons for noon.

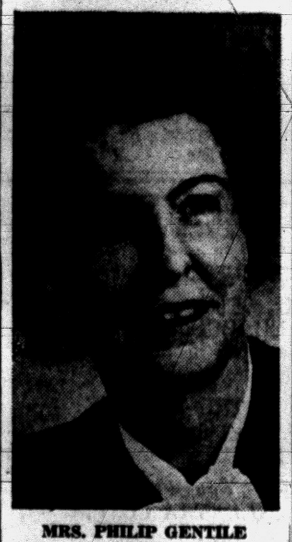

MRS. PHILIP GENTILE

Guest speaker at the Wednesday meeting of the WSCS of St. Paul's Methodist Church will be Mrs. Philip Gentile of Detroit. The meeting, open to the public, will be held in the Church Sanctuary at 1:30 p.m. Mrs. Gentile is an official observer in the United Nations for the National Council of [illegible] Women's organizations of other churches have been invited. Tea will be served.

Easy Victory Seen for Ike

House, Senate Race Could Go Either Way, Say Political Experts

By WARREN ROGERS JR.

WASHINGTON (AP)—If some of the country's best qualified political observers are correct, President Eisenhower should get four times as many electoral votes as Adlai Stevenson, but the battle for Congress could go either way.

* * *

Those results were subject, of course, to possible error and last-minute shifts of voter sentiment.

A check among political observers, writers and party leaders in the 48 states showed they consider Eisenhower ahead in 32 states with a combined Electoral College vote of 322, Stevenson ahead in 8 states with 82 votes altogether, and 8 states doubtful with 127.

* * *

Of the 8 doubtful states, 5 were indicated as leaning toward Eisenhower with a combined vote of 98. One was inclined toward Stevenson with 13. The 2 others, with a total vote of 16, were left in the air by conflicting claims and judgments.

Toted up on this basis the count was: Eisenboewr 420, Stevenson 95, undecided 16.

In 1952 Eisenhower defeated Stevenson by 442 to 89.

* * *

Reports to the Associated Press indicated Democratic state tickets were expected to fare better than the party's national slate. Even so, a possibility was seen that congressional races might be so close as to require a day or so to determine finally which party will control Congress.

The Democrats do now, 49-47 in the Senate and 230-201 in the House with four vacancies.

Union Lake Aides to Install Staff

UNION LAKE—The Ladies Auxiliary of the Union Lake Fire Department will install officers Wednesday at the home of Mrs. James Sander of Cooley Lake Rd.

Co-hostess will be Mrs. Robert Lawson.

Mrs. Frank Strubler, a past president, will install the staff: president, Mrs. Jack Switzer; vice president, Mrs. George Gisch; secretary, Mrs. James Sanders and treasurer, Mrs. Thurman Farlow.

Lions Plan to Serve Corned Beef, Cabbage

UTICA — Utica Lions Club has made arrangements for its first annual corned beef and cabbage dinner at St. Lawrence K. of C. Hall on Utica road on Wednesday at 5 p.m. The dinner is to earn money to support the club's "aid the blind" program.

County Calendar

Lake Orion

THE MOMS will meet at the home of Mrs. Byron Carpenter, 2124 Silverbell Rd., at 8 p.m. on Tuesday, when President Mrs. Arthur Burgess will give convention reports.

Hey, Kids, Look!

The Popsicle Man

Challenges You to a Contest!



Special For Waterford Township Children Only

FREE

POPSICLES WILL BE GIVEN TO ALL CHILDREN living in the Waterford Twp. Precinct that GETS OUT THE MOST VOTERS Tuesday, November 6th Election.

TONY MATAKAS will deliver the popsicles to your home after election.

Here Are Last Election Comparisons

WATERFORD	DEM.	REP.	BIRMINGHAM	DEM.	REP.
1st Precinct	104	193			
2nd Precinct	109	162	1st Precinct	17	847
3rd Precinct	60	169	2nd Precinct	31	337
4th Precinct	76	187	3rd Precinct	38	527
5th Precinct	95	233	4th Precinct	24	170
6th Precinct	90	214	5th Precinct	34	272
7th Precinct	99	195	6th Precinct	65	276
8th Precinct	73	252	7th Precinct	39	410
9th Precinct	98	148	8th Precinct	20	414
10th Precinct	47	89	9th Precinct	25	430
11th Precinct	77	179	10th Precinct	72	190
12th Precinct	90	144	11th Precinct	42	283

What's your precinct number? . . . Ask Mom or Dad.

The Good Housekeeping Shop of Pontiac

Hamilton GAS DRYER

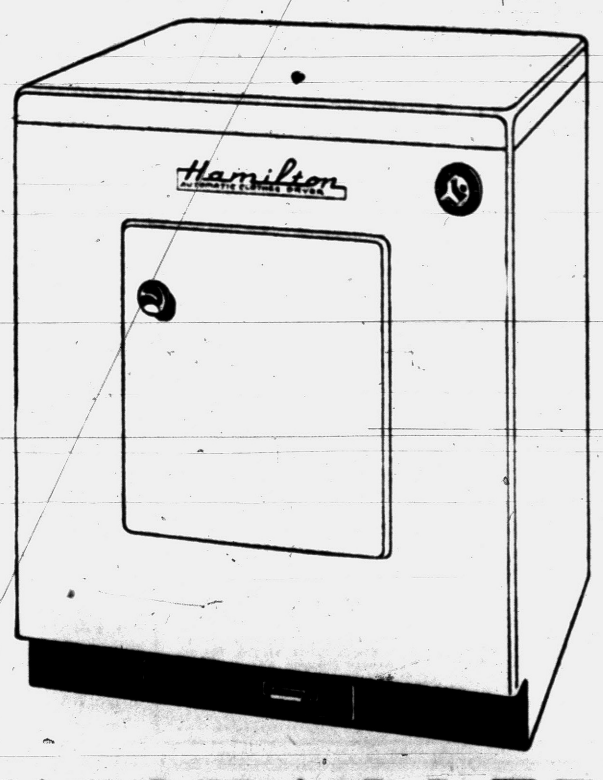

INSTALLED

Regular $199.95

$149.95

Only $10.00 Down

Limited Quantity — Free Delivery

Free 1-Year Service — 90 Days Same as Cash

The GOOD HOUSEKEEPING Shop of PONTIAC

31 WEST HURON STREET FE 4-1555

Open Friday and Monday 'til 9 P. M.

New Caledonia, fast growing French Colony, now has 7,000 motor vehicles, of which 5,166 have been brought in since the war.

BOB'S CHICKEN HOUSE
497 Elizabeth Lake Road
Featuring: DELICIOUS CHICKEN DINNERS, T-Bone Steaks, Ham Steaks, Bar-B-Q Ribs, Breaded Veal Cutlets, Spaghetti and Meat Sauce
★ DINNERS ★ COCKTAIL BAR
Business Luncheons—Dinners to Take Out FE 3-9821

PONTIAC DRIVE-IN Theatre
Dixie Hwy. (US-10) 1 Blk. North of Telegraph Rd. FE 5-4500
LAST TIMES TONIGHT
WILDE · WALLACE · DURYEA "Storm Fear" It Hits Like A Thunderbolt!
—AND—
WALK THE PROUD LAND
CinemaScope · TECHNICOLOR
AUDIE MURPHY
ANNE BANCROFT · PAT CROWLEY
CHARLES DRAKE · A UNIVERSAL-INTERNATIONAL PICTURE
TOMORROW
Exciting! 4-Unit Show
First Pontiac Showing
ONE TOUCH OF THE NEEDLE—A LIFETIME OF TORTURE!
IT'S NEW! IT'S POWERFUL! IT PULLS NO PUNCHES!
"ONE-WAY TICKET TO HELL"
The story of TEEN-AGE MADNESS!
SEE IT ON THE SCREEN AS IT ACTUALLY HAPPENS IN REAL LIFE!
UNIT NO. 2
SIMBA TERROR OF MAU MAU
UNIT NO. 3
"UNCLAD CUTIES"
UNIT NO. 4
WHAT THE BLONDE TAUGHT THE NATIVES
RECOMMENDED FOR THE ADULTS

Hollywood Headlines

Ethel Barrymore Denies Rumors She Had a Stroke

By LOUELLA O. PARSONS

HOLLYWOOD (INS) — Alfred Hitchcock as star of "The Carving Set." This brilliant idea belongs to those daring young men, Clarence Green and Russel Rouse, who are negotiating with Hitch, the topper of mystery directors, to act in this off-beat horror yarn by James Edmiston.

The boys tell me if they get Hitch, they'll go after Susan Hayward for the top feminine role, and then try to find an unknown beauty for the second woman's part. The director? They've set Winston Jones, who did their "Unidentified Flying Objects." You wanna bet there will be unidentified flying objects all over the set if he starts directing Hitch in a way he doesn't want to go?

* * *

Rumors out of New York that Ethel Barrymore suffered a stroke, are utterly false. Actually, this magnificent matriarch is busier than she's been in months. Not only is she going to play herself on TV's "Playhouse 90" presentation of "Eloise" Nov. 22, but she also is working on "World of Her Own," a United Artists film.

Don't miss "Eloise." Kay Thompson, who wrote this hilarious book, is composing its TV music score. Besides Ethel, Monty Woolley and Conrad Hilton also play themselves, plus Louis Jourdan supplying appeal. Among such scene stealers, feel sorry for small Evelyn Rudie battling it out in the title role.

* * *

The John Kellys of Philadelphia went to see Ethel Merman in "Happy Hunting" when this spoof on a Philadelphia dowager hunting a royal husband for her blonde daughter, opened last week. They definitely were not amused. Princess Grace's pa and ma are not impersonated in the show, but mentioned by name they surely are, again and again.

Grace, herself, sails back to Monaco Wednesday with Prince Rainier. The romantic touch is that she deliberately chose to go on the same ship, the S.S. Constitution, on which she sailed originally toward her wedding. There is no doubt in the minds of any of her friends that Grace is deeply happy.

* * *

Last thing John Wayne did before leaving for Rome this weekend was to sign Vicki Duggan, a New York model, whose only film experience was a bit with Anita Ekberg in "Back to Eternity." Since John has Anita under a similar contract with his firm, Batjac, and whispers have it that she has been getting just a mite difficult, could it be that smart Wayne thought a beautiful blonde threat around the place might be effective?

Anita and her bridegroom, Anthony Steel, who sailed from London Friday, will be on the Steve Allen show Sunday.

* * *

Snapshots of Hollywood-collected at random: When Vice President Nixon and his wife entered swank Perino's Restaurant Thursday evening, the entire room stood up and applauded. Naturally the VP and Mrs. VP like it.

Susan Harrison, the unknown signed for the lead in "Sweet Smell of Success," has kept it unknown that three months ago she married Andre Phillippe, nightclub singer.

Producer Sam Briskin is a grandfather. His son, Bernie, and his wife welcomed a baby daughter.

Jennifer Jones and David Selznick, with tiny Mary Jennifer, will have a white Christmas in Switzerland before David goes to Italy to start "A Farewell to Arms."

Marge and Gower Champion, who expect their first baby by Thanksgiving, are working out "Dance of the Expectant Father" for their nightclub act, starting the first of the year.

GOLDEN DRUMSTICK
Box Dinners
Delivered Free
Call FE 8-0483

NOW KEEGO THEATRE
Bing CROSBY · Grace KELLY · Frank SINATRA
"HIGH SOCIETY" Technicolor and VistaVision
co-starring Celeste HOLM · John LUND
Louis Calhern · Sidney Blackmer
and Louis ARMSTRONG and his band
Music & Lyrics by COLE PORTER
—Plus—
"Emergency Hospital"

State
Matinee 40c Children 20c All Day Eves. 50c
TODAY & TUESDAY
BURT LANCASTER
Starring —in— A BIG THRILL HIT
BRUTE FORCE
ALSO
"NAKED CITY"
WED. "Autumn Leaves" "Headline Hunters"

RHIMES
DELICATESSEN
67 W. Huron St.
Special
Businessmens' Luncheon $1
Complete: Soup, Dinner, Salad, Dessert, Drink.
SERVED DAILY
11:00 A. M. to 2:00 P. M.
Our Specialty
KOSHER CORNED BEEF
Ph. FE 2-5406 for Take-Outs
RHIMES
Delicatessen

2 Pontiac Men Exhibit Work at Art Institute

Two Pontiac artists will have their work exhibited at the 47th annual Michigan Artists Exhibition opening Tuesday, Nov. 13, at the Detroit Institute of Arts.

* * *

Among the 233 artists exhibiting will be George Phillips, 857 Tyrone St., with a photograph and Richard C. Royal, 623 Valencia Dr., with an oil painting, "Memories of Blue."

Winners of some 28 prizes totaling more than $3,500 will be announced at a banquet for the artists preceding the 8:30 opening. The exhibition will continue through Dec. 23.

Bartender Injured in Tavern Holdup

LINCOLN PARK, Mich. (INS)—Three men who robbed a Lincoln Park bar of $15,000 after beating a bartender and threatening the co-owner and two other employes being sought by police today.

The bartender, Roy W. Schlick, 51, of Detroit, was in Wyandotte General Hospital with three fractured ribs and facial injuries suffered yesterday when one of the thugs beat him when he disobeyd directions.

Police said the three men, one shortly before closing time and anshortly bfore closing tim and announced a holdup after all the other customers had left.

The co-owner, O. J. Barson, 40, of Detroit, and two employes were bound with bar rags and placed behind the bar.

Crack Flat Rock Safe

FLAT ROCK (INS) ... cut the glass from the rear door ... night and escaped with $2,060 from a safe.

BLUE SKY Drive-In
BLUE SKY DRIVE-IN — Blue Sky Drive-In — BLUE SKY DRIVE IN
FE 4-4611
TONIGHT - TUESDAY
Wednesday -- Thursday
Box Office Opens 6:00 Show Starts 6:30
FAMOUS STARS YOU LIKE
PEEK-A-BOO-LA-LA! HERE COME THOSE OO-LA-LA GIRLS!
Marilyn MAXWELL · Paulette GODDARD · Eva GABOR · Barbara LAWRENCE
Paris Model
featuring Cecil KELLAWAY · Robert HUTTON · Leif ERICKSON · Tom CONWAY and those Paris models
... as beautiful and spoiled as money and men can make them!
LUXURY GIRLS
See the Complete Shows For An Evening of Enjoyment



HORNING INTO THE CONTEST — "Miss Tennessee" at the University of Tennessee, Knoxville, may be this sad-eyed, gentle cow, held by student Jane Bailey, of Chattanooga. "Deborah Bovine" was put up for election by the Gung Ho party, representing unaffiliated fraternities and sororities. Deborah has measurements of 50-73-60, without a doubt record-breaking for any Miss Tennessee candidate.

Will Drop 'Glea Girls' to Show More Jackie

By EARL WILSON

NEW YORK—"A wife," according to humorist Tex O'Rourke, "is a thing of beauty and a joy for a short time" . . . Jackie Gleason's been goaded to give audiences more Jackie Gleason so he's soon dropping his 16 $150-a-week "Glea Girls." The June Taylor Girls including Marilyn Taylor will continue beautifying the show, but now Jackie'll be on stage oftener . . . Hope Hampton, the Duchess of Park Av., has 18 diamond bracelets, but never wears more'n three, as she doesn't want to appear showoffy.

Congratulations to crooner Mel Torme, who as we wrote this was about to become the bridegroom of Arlene Miles, the Hollywood starlet. Mel, you remember, used to be married to Candy Toxton, now Mrs. Hal March . . .



MEL TORME

Myron T. Kirk rescinded his resignation from the agency where he was so long "Mr. Television" through his hiring of Milton Berle, Jackie Gleason, Sir Caesar, "Marvin Kane, Private Eve," etc. He wanted to retire—although only in his middle 50s—but the brass there dle 50s—but the brass there persuaded him to stay on as executive vice president. 'Twas he who engineer the famous $11,000,000 deal with Gleason for Buick—a "river rat" from Wheeling, W. Va., who grew rich in the Big City.

"The way to set a new sprint record," says Harry Hershfield, "would be for an Arab to run down Delancey Street" . . . Dick Rodgers says rock 'n' roll helps legit composers because the public's rushing to buy music that's even "faintly melodic" . . . Edgar Bergen was original and funny when he referred to the outdoor powder rooms down on the farm as "isolation booths."

They're telling about a faithless wife who hid her boy friend in the shower when her husband came home. The suspicious husband ripped back the shower curtain and caught the boy friend who rose to the emergency by shouting, "Close the curtain of this booth. Nobody's going to interfere with my voting!"

★ ★ ★

South Bend and back: We are now great admirers of Notre Dame spirit. I found nobody trying to get young coach Terry Brennan's neck even though we saw the Irish lose to Oklahoma, 40 to 0. One woman wismissed the recent defeats with, "It was getting so monotonous, seeing Notre Dame win every game!" The Committee of 100, busily bringing new industries into South Bend, promised that next year's team will be better, but it wasn't worried.

THE MIDNIGHT EARL . . .

Dorothy Lamour, visiting the Stork Club, couldn't find out what happened to her old friend maitre d' Jack Spooner . . . so she phoned Edgar Hoover's FBI offices and found Jack's now at a rival club. She went over and had a long reminiscent talk with Jack.

"Auntie Mame" in book form has been barred in Detroit by police, but Atty. Mannie Robbins, who's asked for reconsideration, finds her not even naughty . . . Dawn Addams, very low-cut, had eyes a-poppin' at Sardis. Her spouse, titled Vittorio Massino, was there, too.



DAWN

Down in Texas Zsa Zsa, personal-appearing, is asked "Who's your favorite husband?"—and she always replies. "All of them" . . . Farouk and Narriman are talking in soft tones about reconciling for the sake of the baby.

EARL'S PEARLS . . .

Arriving at a banquet, I was addressed by a fellow who said very sharply: "Walk slowly." I demanded. "Why? And he said, "So you can miss the speeches."

WISH I'D SAID THAT: "We left the party because the corkscrew got too oht to use."—Joey Adams.

TODAY'S BEST LAUGH: A husband's a man who, when his wife apologizes for wearing a mudpack last night, says, "Why did you take it off? You looked so much better in it."

J. H. Newmark of Miami Beach insists that his grandchildren were overheard discussing babies. "Where do you get one?" asked the 5-year-old and the six-year-old said, "You look in the Yellow Pages" . . . That's earl, brother.

(Copyright 1956, The Hall Syndicate, Inc.)

Only 23 Ounces!

HAMDESN, CONN. — A .22-caliber automatic pistol, said to be the lightest of its type, is being manufactured by a Hamden firearms company. It weighs 23 ounces and is chambered for long-... equipped with a visible external ... With the magazine removed, the pistol can't be fired.

3,000 Smoky Indians

CHEROKEE, N. C.—More than 3,000 Cherokee Indians inhabit the Qualla Boundary, a 50,000-acre reservation near the North Carolina entrance to Great Smoky ... summer at the town of Cherokee ... Hills," which tells the story of the Cherokee tribe, is presented.

Actress Massey Has Police Brush During Picketing

WASHINGTON (INS) — Hungarian-born actress Ilona Massey brushed with Washington police last night while leading a candle-carrying picket line protesting Russian invasion of her native country.

Police explained they tried to break up the picketing on grounds that it was blocking traffic in front of the embassy on Washington's busy 16th Street. The picketing climaxed a freedom rally sponsored by the "Foundation for Religious Action in the Social and Civil Order."

Miss Massey, in private life Mrs. Donald S. Dawson, protested to police that they were interfering with civil liberties but the pickets dispersed after some argument.

The rally was addressed by clergymen, union representatives and former officials of countries now behind the Iron Curtain.

Brazil's only oil producing area, in Bahia State, soon will reach 20,000 barrels daily.

Lake theatre
TONITE
TAB HUNTER and NATALIE WOOD
The Burning Hills
MARK STEVENS in TIMETABLE
Released thru United Artists

WANTED TO BUY
1000 COMICS—TRUE STORY
NATIONAL GEOGRAPHICS
We Sell Complete Line Tricks—Jokes—Novelties
Piper's Magazine Outlet
35 Auburn Ave. FE 4-9240

NOW! Thru Wed. EAGLE THEATRE DOORS OPEN 10:45 A.M.
W. C. SMITH CIRCUIT
VISTAVISION
Paramount presents DEAN MARTIN and JERRY LEWIS in
PARDNERS Technicolor
Produced by PAUL JONES · Directed by NORMAN TAUROG · Screenplay by SIDNEY SHELDON
PLUS
JACK CARSON — MICKEY ROONEY
-in- "MAGNIFICENT ROUGHNECKS"

MON. FRANK SINATRA as "JOHNNY CONCHO"
"SOMEBODY UP THERE LIKES ME"
HURON THEATER Starts TUESDAY
BATTLE CRY OF THE SOUTH PACIFIC!
Away All Boats! Technicolor
VISTAVISION
Jeff CHANDLER · George NADER · Julie ADAMS
PLUS Rory CALHOUN in "RED SUNDOWN" Technicolor

RELAXIN' TIME FROM POTS and PANS
Refresh With a Good Movie Tonight
Oakland
NOW
NEVER BEFORE A MOVIE LIKE THIS!
Tea and Sympathy
starring Deborah Kerr · John Kerr
from M-G-M in CINEMASCOPE and METROCOLOR!
Made by Adults for Adults—
Not Recommended for Children!
Shown Today At 1:15—3:30—5:50—9:50 P. M.
TONIGHT at 8 P. M. (Only)
The Best Thing That Ever Happened!
SNEAK PREVIEW
IN ADDITION TO OUR REGULAR SHOW
★ ★ ★
You'll Be Seeing Stars
In An Extravaganza of Singing and Dancing to the Tunes that Gave Birth to
ROCK 'N' ROLL!
★ ★ ★
Come in at 5:50 or 7:50 P. M. and See
SNEAK PREVIEW Plus "TEA AND SYMPATHY"
● OUR NEXT ATTRACTION ●
"The Best Things in Life Are Free"

Strand
NOW
. . . Now—after School—in the deserted halls they came face to face—THE PRETTY TEACHER AND THE BOY WHO COULDN'T WAIT TO BE A MAN!
ESTHER WILLIAMS · GEORGE NADER
The UNGUARDED MOMENT
...and its shocking aftermath!
JOHN SAXON · TECHNICOLOR
See It At 11:25—1:25—3:25—5:25—7:35—9:45 P. M.
Added Treats!
BUGS BUNNY in COLOR PARADE

Painters to Stripe New Parking Lots

Marking lines at Pontiac's three new parking lots will be painted tomorrow, Theodore M. Vanderstempel, city traffic engineer, said.

They will be painted so the meter will be in front of the driver instead of in the center of the car, Vanderstempel said.

This is to help the driver read the meter easier, he said.

The lots are on West Lawrence just west of the viaduct, on East Lawrence at the foot of Wayne, and in the Jacokes-Lafayette-Wayne-Pine area.

India Exports Lemon Oil

CALCUTTA—India, with a yearly production of about 500 tons, is the world's principal supplier of lemongrass oil. This is a basic raw material in the manufacture of several aromatic chemicals used in the perfume, soap, and cosmetic industries.

THE GIRLS by Franklin Folger



"My, that was exciting!"

DONALD DUCK By Walt Disney



ALLEY OOP By T. V. Hamlin



NANCY By Ernie Bushmiller



CAPTAIN EASY By Leslie Turner



BOOTS AND HER BUDDIES By Edgar Martin



BOARDING HOUSE



OUT OUR WAY



DIXIE DUGAN By McEvoy and Strieber



MORTY MEEKLE By Dick Cavalli



GRANDMA By Charles Kuhn



HALF ACRE CASTLE John Morris



Add to Your Evening's Enjoyment

Chew healthful, delicious Wrigley's Spearmint Gum. Helps you relax and pass time pleasantly.

Get some today.

WRIGLEY'S SPEARMINT CHEWING GUM

You'll Find
PROFITABLE OPPORTUNITIES
Every Day in the Pontiac Press Want Ad Section

Take advantage of this easy way to solve all your buying and selling problems.

DIAL FE 2-8181
To Place Your WANT AD



"Why is it you never catch me in the act of being good?"

Grains Advance in Fast Selling

CHICAGO (AP) — Grains scored a fair mixed advance in active dealings on the board of trade today, all cereals joining in the upturn.

The market opened with fractional gains, eased a little and then came back to above opening levels. On this rally wheat and soybeans were in the vanguard. Brokers said the buying came mostly from local traders.

Wheat near the end of the first hour was 1⅛ to 1½ higher, December $2.35⅛; corn ¾ to 1 cent higher, December $1.38⅜; oats ⅝ to ¾ higher, December 79⅛, rye 1¼ to 2 cents higher, December $1.57½; soybeans 1¾ to 2¼ higher, November $2.47¾, and lard 18 to 25 cents a hundred pounds higher November $11.70.

One reason for the markets' early firmness brokers reasoned, was the improved technical situation as a result of the fairly steep sell-off Friday.

Poultry

DETROIT POULTRY

DETROIT, Nov. 5 (AP)—Prices paid per pound for No. 1 quality live poultry f.o.b. Detroit up to 10 a.m.

Heavy hens 17-19, light type hens 12-13; capons/ites 5-6 lb. 23-25; turkeys heavy type hens 28, heavy type toms 25.

Comment: Market steady. Receipts moderate and ample to the light demand. Trading centered on caponettes for the butcher trade. Turkeys steady. Hens moving in live trade channels but demand is light. Toms being processed and stored. Tom offerings are ample. Present inquire for turkeys is disappointingly slow.

Livestock

DETROIT LIVESTOCK

DETROIT, Nov. 5 (AP) (USDA) — Hogs—Salable 1500. No early sales, undertone strong.

Cattle—Salable 3000. Receipts include about 750 cows, about 550 stockers and feeders; relatively small supply choice and prime fed steers; liberal showing high standard to low choice steers; few early sales choice and prime steers steady to weak, but demand narrow and most bids weak to unevenly lower; little done early on utility and standard steers and all heifers; cows mostly 50 cents lower; bulls steady; stockers and feeders unchanged; few head prime 1028 lb. steers 26.00; load mostly prime 1235 lb. steers 26.00; scattered sales good and choice slaughter steers 20.00-26.00; most utility cows 10.50-12.50; canners and cutters mostly 8.50-11.00; utility and commercial bulls 12.50-14.50; about two loads choice stock steer calves 21.50; several loads and lots choice steer calves 18.50-19.00; load choice heifer calves 18.50.

Calves—Salable 400. Opening about steady but market not fully established. few early sales choice and prime vealers up to 35.00; most good and low choice 20.00-27.00; few utility and standard 14.00-20.00; few culls around 10.00 down.

Sheep—Salable 2500. Not enough done early to make a market.

Voter's Creed Printed Again as Top Essay

The following was written by Ralph Bushnell Potts, prize-winner in a contest conducted by the Committee of American Citizenship of the American Bar Association and is being reprinted:

"BLOOD ON MY BALLOT"
By RALPH BUSHNELL POTTS

The blood of free men stains my ballot sheet. Whatever others may do, I shall not carelessly make my mark. I vote not because I can but because I must. Those that die for this, my voice in government, had a right to expect that I would prepare with every faculty to use it wisely, honestly and courageously. They did not die that fools, blind partisans or the reckless might make a game of free elections.

Only my secret heart knows whether I justify the definition of "voter" as they wrote it in the reddening sand. If I love my country as they did, I question my qualifications again and again. I certainly study the issues and candidates to determine what is best, not for me or my minority but for my country.

I will not be confused or deceived by propaganda, slogans or histrionics. I shield my eyes to the glitter of personalities, purge my mind of passion and prejudice and search diligently for the hidden truth. I must be free of all influences save that of conscience and justice. I garden for dreams, but wth a realistic spade.

My test is not of trend or popularity, but of principle and liberty. I vote as if my ballot alone decided the contest. I may lose my preference, but I will not throw away my sacred vote. For within the booth I hold in my humble hand the living proxy of all my country's honored dead.

Amen!

9 Die in State Over Weekend

By THE ASSOCIATED PRESS

Nine persons, two of them elderly pedestrians, were killed in Michigan traffic accidents during the weekend.

The toll, from 6 p.m. Friday till midnight Sunday, was one of the lowest of recent months.

Fog which spread through the state cut down visibility and was blamed for a number of minor accidents. But State Police said the death count probably was held down because fog slowed motorists.

The dead:

Wallace St. Onge, 24, of Marquette.

Harold Doty, 79, of Davisburg.

Robert E. Gottleber, 20, of Bay City.

Mrs. Allie M. Mitchell, 72, of Ortonville.

Joseph G. Sofko, 40, of Detroit.

Jeffrey M. Mathieu, 2, of Bear Lake.

[illegible], 78, of Calumet

Markets

DETROIT PRODUCE

The following prices cover sales of locally grown produce of No. 1 and fancy grades only, brought to the Farmers' Markets by growers and sold by them in wholesale package lots.

PRICES FRIDAY WERE:

FRUITS: Apples, Delicious, fancy, 5.00-5.50 bu; No. 1, 3.50-4.00 bu. Apples, Greenings, fancy, 2.75 bu.; No. 1, 2.00-2.25 bu. Apples, Jonathon, fancy, 3.50 bu.; No. 1, 2.50-3.00 bu. Apples, McIntosh, early, fancy, 3.50 bu; No. 1, 2.50-3.00 bu. Apples, Northern Spy, No. 1, 2.50-3.00 bu. Apples, Snow, No. 1, 2.00-2.50 bu. Apples, Wolf River, No 1, 2.00-2.50 bu. Apple Cider, 2.00-2.50 5-gal. case. Grapes, Concord, No. 1, 1.00-1.25 p/ basket. Pears, Bosc, fancy, 4.00 bu; No. 1, 3.00-3.50 bu. Pears, Kiefer, No. 1, 3.00-3.50 bu. Pears, Super, fancy, 3.00 bu; No. 1, 1.75-2.25 bu. Quince, No. 1, 2.50-3.00 bu. Watermelons, No 1, 1.50-2.00 bu.

VEGETABLES, MISC.: Beans, Lima, No. 1, 3.50-4.00 bu. Beets, No. 1, .75-.85 doz. bchs. Beets, topped, fancy, 2.00 bu; No. 1, 1.25-1.75 bu. Broccoli, No. 1, 1.25-1.75 ½ bu. Cabbage, Curly, No. 1, 1.00-1.25 bu. Cabbage, Red, No. 1, 1.00-1.25 bu. Cabbage, Sprouts, No. 1, .75-1.25 bu. Cabbage, Standard variety, No. 1, .65-.85 bu. Carrots, topped, No. 1, 1.25-1.75 bu. Carrots, No. 1 .75-/ doz bchs. Cauliflower, No. 1, 1.50-2.00 doz. Celery, fancy, 2.50 4 to 6 doz. crate; No. 1, 1.50-2.00 4 to 6 doz. crate. Celery, No. 1 .75-1.00 doz. stalks. Celery, Root, No. 1, 1.25-1.75 doz. Dill, No. 1, .90-1.00 doz. bchs. Fennel, No. 1, 2.25-2.75 doz. bchs. Kohlrabi, No. 1, 1.00-1.50 doz. bchs. Horseradish, No. 1, 3.00-3.50 pk. basket. Leeks, No. 1, 1.00-1.50 doz. bchs. Onions, dry, fancy, 2.00 50-lb bag; No. 1, 1.00-1.20 50 lb bag. Onions, Green, No. 1, .75-.85 doz. bchs. Parsley, Curly, No. 1, .85-.75 doz. bchs. Parsley, Root, No. 1, 1.00-1.50 doz bchs. Parsnips, No. 1, 1.25-1.75 ½ bu. Peppers, Cayenne, No. 1, .75-1.25 pk. basket. Potatoes, new, fancy, 1.15 50-lb. bag; No. 1, .90-1.00 50-lb. bag. Pumpkins, No. 1, .75-1.00 bu. Radishes, Black, No. 1, 1.50-2.00 bu. Radishes, Red, No. 1, .80-.90 doz. bchs. Radishes, White, No. 1, .70-.85 doz. bchs. Squash, Acorn, No. 1, .75-1.25 bu. Squash, Butternut, No. 1, .75-1.25 bu. Squash, Delicious, No. 1, 1.00-1.50 bu. Squash, Hubbard, No. 1, 1.00-1.50 bu. Tomatoes, fancy, 1.25 pk. basket; No. 1 .85-.95 pk. basket. Tomatoes, No. 1, 2.00-2.50 bu. Tomatoes, Pink, No. 1, 2.00-2.50 ½ bu. Turnips, No. 1, .90-1.25 doz. bchs. Turnips, topped, No. 1, 1.50-2.00 bu.

LETTUCE AND SALAD GREENS: Celery, Cabbage, No. 1, 1.00-1.25 bu. Endive, No. 1, 1.00-1.50 bu. Endive, bleached, No. 1, 1.75-2.25 bu. Escarole, No. 1, 1.00-1.50 bu. Escarole, bleached, No. 1, 1.75-2.25 bu. Lettuce, Bibb, No. 1, 1.00-1.50 pk. basket. Lettuce, Leaf, No. 1, 1.00-1.50 bu. Lettuce, Romaine, No. 1, 1.50-2.50 bu.

CHICAGO BUTTER AND EGGS

CHICAGO, Nov. 5 (AP) — Butter firm; receipts 978,000; wholesale buying prices ½ higher; 93 score 61-61¼; 92 A 61½; 90 B 60¾; 90 C 58½; cars 90 B 61¼; 90 C 59¼.

Eggs weak; receipts 14,300; wholesale buying prices unchanged to lower; 65 per cent or better A white 40; mixed 40; mediums 26½; standards 32½; dirties 26½; checks 25; current receipts 29.

DETROIT EGGS

DETROIT, Nov. 5 (AP)—Eggs f.o.b Detroit, cases included, federal state graded:

Whites: Grade A jumbo 55-59 weighted average 56½; large 48-49 wtd. avg. 48½; medium 33-34 wtd. avg. 34; small 24. Grade B large 44-46 wtd. avg. 45.

Browns: Grade A jumbo 53-56 wtd. avg. 54; large 47; medium 34; small 24. Checks 24-34 wtd. avg. 25½.

Commercially graded:

Whites: Grad A extra large 44-52; large 41-47; medium 30.

Browns: Grade A extra large 46-50; large 39½-45; medium 26-30½; small 24.

Comment: Market unsettled. Trade continues flow. Large area in moderate supply but ample and very nervous due partly to anticipated heavier supplies. Heavy supplies of medium are accumulating and discounted to clear. Smalls in light supply but demand is irregular.

Adlai to Visit New Grandson

Will Close Campaign in Boston Where Baby Was Born Sunday

CHICAGO (AP)—Adlai E. Stevenson brings his second campaign for the presidency to a close today with Boston as his last stop and Eisenhower administration foreign policy his major target.

* * *

His decision to ring down the curtain in Boston tonight was dictated by the arrival of a 9-pound, 7-ounce grandson yesterday in Lying-In Hospital in Boston.

After visiting his son Adlai Jr., Adlai's wife Nancy, and the new baby, Stevenson will remain in Boston for a nationwide telecast originally planned for Chicago in which he and other Democrats will make their election eve appeals to the voters.

Time: 10 p.m. EST.

* * *

Stevenson's latest foreign policy move came yesterday in the form of a telegram to President Eisenhower urging him to take the lead in flying United Nations observers into Hungary and other satellites under attack or threatened by Soviet Russia.

Democrats gave Stevenson a rousing reception Saturday night when a police-estimated crowd of 250,000 spectators turned out for a parade down Madison Street to the Chicago Stadium, in which more than 19,000 partisans cheered his last major rally.

* * *

Sunday was a busy day, starting with the telegram to Eisenhower, a visit to a newly organized Unitarian church in Lake Forest and a telephone call from Adlai Jr., from the bedside in the Boston hospital.

Immediately, Stevenson acclaimed the event with a statement:

* * *

"I am elated to join all the grandparents. There could be only one other end of the campaign that could please me half as much.

"I hope this child will make its parents as happy as my boys have made me. And I pray that this baby may live to see a greater America and a more peaceful world."

Stevenson will fly back from Boston late tomorrow night — after the telecast — and cast his own vote in the Halfday precinct near his Libertyville home.

Earnings

WOODRIDGE, N.J. (INS) — Curtiss-Wright Corp. reported today net profit of $30,913,561 in the nine months ended Sept. 30, compared with $24,017,633 a

Ike, Suez Truce Push Stocks Up

NEW YORK (AP) — The stock market rallied and turnover was heavy early this afternoon.

* * *

International oils erased early losses and made sharp gains as news came of the cease-fire in the Port Said area.

The market had been rising before that after a mixed opening. Brokers said new reports of booming prospects for the steel industry and high confidence in Wall Street that President Eisenhower will be returned to office in tomorrow's election stimulated buying.

Leading issues advanced from fractions to around a point in most major divisions.

Oils with heavy holdings in the Middle East were losers in early trading because of the cloudy military picture. Domestic oils were improving on prospects of heavier demand. But news of the Suez cease-fire sparred Royal Dutch and Gulf Oil up three points or more in active trading. Later they eased keeping more than two points of thir gains.

4-POINT GAIN

Amerada, a big domestic producer, went ahead nearly four points.

U. S. Steel and Bethlehem charged ahead a point or more, even though both stocks were selling ex-dividend. Lukens Steel added well over two points. Republic Steel and Youngstown gained fractions.

General Motors and Chrysler were up a point or so. Ford rose a fraction.

As oils advanced, Sinclair added around two, Texaco about a point despite being ex-dividend and Standard Oil (New Jersey) a major fraction.

New York Stocks

(Late Morning Quotations)

Admiral	16.1	Kelsey Hay	43.6
Air Red	47.5	Kennecott	129.7
Allied Ch	95.2	Kimb Clk	45
Allied Strs	49	Kresge SS	27.2
Allis Chal	32.3	Kroger	52.4
Alum Ltd	135.6	Lehn & F	20
Alcoa	105.7	LOF Glass	80.6
Am Airlin	25.7	Lib McN&L	14.5
Am Can	41.6	Ligg & My	65
Am Cyan	72.3	Lockh Aire	53.4
Am Gas & El	36.7	Loew's	19.7
Am M & Pdy	36.7	Lone S Com	88
Am Motors	8.7	Lorillard	16.7
Am N Gas	67.8	Mack Trk	40.4
Am News	22	Martin, Gl	38.7
Am Rad	18.7	May D Strs	40
Am Seating	30.2	Mead Cp	78.2
Am Tel & Tel	168.1	Merck	30.4
Am Tob	74.4	Mergen Lino	37
Am Viscose	33.7	Merr Ch & S	18.8
Anaconda	77	Mpls Hon	82.4
Anac W & C	30.4	Minn M&M	69
Armco Stl	65.4	Minn P&L	26
Armour & Co	13.4	Monsan Ch	37.2
Atchison	27.4	Mont Ward	42.3
Atl Refin	43.5	Motorola	44
Avco Mfg	6.1	Nat Biscuit	36.5
Balt & Oh	51.4	Nat Cash R	51.2
Bendix Av	58.6	Nat Dairy	38.6
Senguet	1.4	Nat Lead	111.4
Beth Steel	166	Nat Tea	40
Boeing Air	54.4	NY Central	38.7
Bohn Alum	23.7	NYC M. Pw	30.7
Borg Warn	46.1	No Am Av	43.4
Briggs Mf	17.5	Nor Pac	38.5
Brist My	36	Nor Sta Pw	17.3
Brun Balke	40.6	Nwst Airlin	15.6
Budd Co	19.4	Ohio Oil	40.6
Burroughs	39.7	Owens Cng	67
Cal Pack	42.5	Owens Ill Gl	65.6
Calum & H	13.6	Pac G & El	48.5
Camp Soup	36	Pan A W Air	17.2
Cdn Pac	22.7	Panh Epl	94.4
Capital Airl	26.7	Parke Da	45
Carrier Cp	55.4	Penney, JC	87
Ches & Oh	67	Pa RR	22.7
Chrysler	75.3	Pepsi Cola	18.7
Cin Mil M	50	Pfizer	50.4
Cities Svc	84.1	Phelps D	65
Clark Equip	57	Philco	18.7
Climax Mo	67.6	Philip Mor	43
Clvelt Pea	39	Phill Pet	51.5
Coca Cola	104	Pillsby Mills	43.3
Colg Palm	48	Pullman	65.1
Comw Ed	40.1	Pure Oil	43
Con N Gas	37.7	RCA	37.1
Con PwPf(4¼)	100	Repub Stl	58.2
Cont Bak	30.4	Rex Drug	8.7
Cont Can	48	Reyn Met	69
Cont COP&S	16.1	Rock Spg	30.1
Cont Mot	6.3	Royal Dut	103.2
Cont Oil	118.4	Safeway St	66.7
Copper Rng	47.6	St Jos Lead	40
Corn Pd	37.7	St Reg Pap	49.4
Curtiss Wr	40.4	Seab Al RR	37.7
Deere	28.1	Sears Roeb	30.7
Dis C Seag	33	Shell Oil	81.4
Det Edison	38.1	Simmons	51.6
Dow Chem	72.2	Sinclair	61.2
Doug Aire	26.6	Socony	54
Du Pont	195.4	Sou Pac	47.6
East Kod	83	Sou Ry	44
East Air L	30.1	Sperry Rd	24
El Auto L	38.4	Std Oil Cal	47.4
El & Mus	3.3	Std Oil Ind	60.6
Emer Rad	7	Std Oil NJ	57.4
Erie RR	20.6	Std Oil Oh	53.4
Firestone	91.2	Stevens, JP	23
Food Mach	63.2	Stud Pack	5.7
Ford Mot	57.6	Sulher Pap	40
Fruch Tra	26.4	Swift & Co	43.5
Gardner Den	36.7	Sylv El Pd	49.1
Gen Dynam	74.3	Texas Co	56.4
Gen Elec	60.6	Tex G Sul	31
Gen Mills	68.3	Textron	22.7
Gen Motors	47	Thomp Pd	78
Gen Shoe	25.5	Timk R Bear	94.3
Gen Tel	42.3	Tran W Air	18.4
Gen Tire	52.4	Transamer	38
Gerber	47.6	Twent Cen	24.6
Gillette	48.1	Underwd	21.7
Goebel Br	3.2	Un Carbide	114.4
Goodrich	74.4	Un Pac	30.1
Goodyear	78.5	Unit Air Lin	41.2
Gt West S	20.6	Unit Aire	85.2
Gulf Oil	113.6	Unit Fruit	46.3
Homestk	33.4	Un Gas Cp	32.4
Ill Cent	61.1	US Lines	29.7
Indust Ray	37.2	US Rub	48.4
Ing Rand	78.6	US Steel	70.2
Interlake Ir	30.3	US Tob	18.4
Int Crk Coal	49.3	Van Raal	28
Int Harv	37.3	West Un Tel	18.4
Int Nick	102.2	Westg A Bk	30.2
Int Paper	113.6	Westg El	63.4
Int Shoe	39.2	Wilson & Co	14.6
Int Tel & Tel	32.3	Woolworth	45.6
Int Bus Mch	48.8	Yale & Tow	30
Johns Man	47.4	Youngst Sh & T	103.4
Jones & L	58.4		

STOCK AVERAGES

NEW YORK, Nov. 5—Compiled by the Associated Press.

	30 Indust.	15 Rails	15 Util.	60 Stocks
Net change	+.5	+.3	+.2	+.3
Noon, today	263.0	134.8	71.3	180.5
Previous day	262.5	134.5	71.1	180.2
Week ago	260.5	134.9	70.9	179.3
Month ago	258.2	133.3	70.8	177.7
Year ago	246.8	128.7	72.5	173.8
1956 high	276.3	155.1	76.9	191.5
1956 low	244.0	124.3	69.6	171.0
1955 high	257.8	142.4	75.7	181.5
1955 low	203.1	114.9	67.2	148.8

DETROIT STOCKS
(C. J. Nephler Co.)

Figures after decimal points are eighths

	High	Low	Noon
Allen Elect. & Equip.	2.7	2.7	2.7
Baldwin Rubber Co.*		16	16.4
Ross Gear Co.*		24	25
Gt. Lakes Oil & Chem	1.5	1.5	1.5
Howell Elect. Mtr. Co.*		5.4	5.6
Peninsular Metal Prod.*		11.4	11.6
The Prophet Co.*		10.2	10.4
Rudy Mfg. Co.*		9.3	10
Toledo Edison Co.	13.3	13.3	13.3
Wayne Screw Prods.*		1.4	1.5

*No sale; bid and asked.

Hudsonville to Be City?

HUDSONVILLE (AP) — Residents here are to meet next Tuesday to discuss proposed extension of village limits and incorporation as a city. The recommendation was presented to the Village Council to allow Hudsonville to take full part



STORY OF SUSPENSE — Universal-International stars Esther Williams and George Nader in "The Unguarded Moment," which opened Sunday at the Strand Theater. Co-starred in the Technicolor film is the exciting new personality, John Saxon.

News in Brief

Nothing of value was missing from a maintenance shop at Lakeside Homes Project, where there evidently was a breakin attempt Sunday night, Pontiac police said. A side window was found broken.

A boy's $20 bicycle was reported stolen from a home at 518 Granada St. Saturday, Pontiac police said.

Frank C. Absher, 42, of 3360 Windcroft Rd., Waterford Township was fined $50 and paid $25 court costs after pleading guilty to reckless driving before Keego Saturday.

Oakland County detectives today are investigating the reported theft of a 25-foot belt saw from a tool shed at 2385 Lakeville Dr., Addison Township.

Pleading guilty to speeding, Charles W. Waltman, 19, of 2215 Walton Blvd., paid $30 in fine and costs Saturday before Justice Emmett C. Leib of Springfield Township.

If your friend's in jail and needs bail, Ph. FE 5-9424 or MA 5-4031. —Adv.

Guy Caswell's Barber Shop now at 53 Baldwin. —Adv.

2 in County Shot Over Weekend

Two county residents suffered minor gun wounds in accidental shootings in White Lake Township over the weekend.

Richard Bare, 21, of Walled Lake received a fractured left leg when he accidentally discharged his shotgun.

Emil E. Zieblo, 23, of Hazel Park had cuts and bruises on the right leg after firing his revolver before getting it out of a holster.

Bare is in fair condition at Pontiac General Hospital. He told State Police he was putting his shotgun in the trunk of his car when it went off shattering his leg. He had been hunting.

Sheriff's deputies reported Zieblo was hurt Sunday during a target-shooting session in a gravel pit at 983 Union Lake Rd. He was treated for the wound at St. Joseph Mercy Hospital.

Investigators said Zieblo was drawing his pistol "cowboy style" when it caught in the holster and went off.

Cockroaches
One Full Year Guarantee
From Houses, Apartments, Grocery Stores and Restaurants. Remain out only one hour. No signs used.
Rox Ex Company
1014 Pont. St. Bk. Bldg. FE 4-0402



Then specify
GREYHOUND PACKAGE EXPRESS
Now Nationwide!
- to every city and town on Greyhound Lines.
- Your choice: C.O.D., COLLECT or PRE-PAID shipments.
- Same-day Service to hundreds of places.
- Extra-careful handling —very low rates.

For all information call
GREYHOUND TERMINAL
124 N. Perry Street

Ypsilanti Firm Sold to Detroit Corporation

DETROIT (INS)—The L. A. Young Spring and Wire Corp., of Detroit, announced yesterday the purchase of the assets of Extruded Hinge Co., of Ypsilanti, Mich.

* * *

Sale price was approximately $600,000.

L. A. Young President N. D. Ely said the newly-acquired facility is one of three in the nation equipped with special machinery for fabrication of continuous hinge and hinge-type connector sections for military aircraft and missiles.

Repair Cemetery

KEELER (AP)—Volunteer firemen of this Van Buren County community and a group of Benton Harbor monument firm employes have repaired damages left last summer by vandals who toppled or shattered more than 100 memorials in Keeler Cemetery. Police estimated damages at upward of $50,000.

More Miners Rescued Today

Fifty-Two, Feared Dead, Saved by Rescuers From Mile Under

Fifty-two more miners, long feared dead in the Springhill, Nova Scotia mine disaster Thursday were rescued today, three and a half days after an explosion trapped them more than a mile underground in the Cumberland No. 4 Mine.

Thirty-six others were rescued from the mine Saturday leaving an estimated 38 dead in the explosion — 13 miners and rescue workers killed on or near the surface and 25 believed still entombed.

A local woman, Mrs. Reynolds Glover, 29 Myra, formerly of Springhill, N. S. has three uncles and several cousins who work in the mine. A call to the town Saturday night assured her and her father, Joseph Fagan, of Detroit of their safety.

Her father, was a worker in the Cumberland No. 4 mine for 20 years and Mrs. Glover said he was involved in six accidents in the mine over the 20 year span.

Survivors, in good condition though weak, described their efforts for survival. They punched holes in compressed air pipes and sucked the air through their mouths to avoid breathing the poisonous coal gas.

Two Receive Injuries in Local Car Accident

Two persons received minor injuries in a two-car accident at Opdyke and Mt. Clemens Streets in Pontiac Township Saturday night.

William O. Buchanan, 34, of 128 W. Brooklyn Ave., one of the drivers, and Gary Davis, 8, of 450 Cameron Ave., a passenger in the other vehicle, were released after treatment at Pontiac General Hospital for cuts and bruises.

According to investigating Oakland County Sheriff's deputies, Buchanan rammed into the rear of a car being operated by Mrs. Evelyn H. Davis, 26. Mrs. Davis was reported to have been making a left turn when struck.

County Deaths

Mrs. Ernest Mitchell

ORTONVILLE—Service for Mrs. Ernest (Allie M.) Mitchell, 72, 4602 Groveland Rd., will be at 2 p.m. Tuesday at the C. F. Sherman Funeral Home, Ortonville, with burial in Ortonville Cemetery. Mrs. Mitchell died in an auto accident on M-15 and Oakhill road Saturday. Her husband was on the critical list in Goodrich Hospital.

Besides her husband, she is survived by several nieces and nephews.

LEGAL NOTICE

A public hearing will be held November 12, 1956 at 8:30 p.m. in the Springfield Township Hall, Davisburg, Michigan by the Springfield Township Zoning Board to consider changes in and to the Springfield Township Rural Zoning Ordinance and Map. Tentative text and maps may be examined Monday through Friday of any week between the hours of 9 a.m. and 5 p.m. at the clerk's office, 782 Broadway Street, Davisburg, Michigan.

K. L. VAN NATTA, Chairman.
Oct. 23, Nov. 5, 1956

New Zealand expects its first Salk vaccine this fall. It will be up to parents to decide whether their children shall be inoculated, Wellington reports.



★ 10 MONTHS TERMS WITH NO INTEREST
★ FHA PAYMENTS FOR EXTENDED TERMS
For Better Quality Roofing and Siding
SHERRIFF-GOSLIN ROOFING CO.
F. L. Thomas, mgr.
902 Riker Bldg. FE 2-5231

As All Principal Stock Exchanges Will Not Be Open
ELECTION DAY
Our Office Will Be Closed
BE SURE TO VOTE!
C. J. Nephler Co.
818 Community National Bank Bldg. FE 2-9119
Hours 9 to 5

ROOFING
HOT SPRAY METHOD
FLAT ROOFS
Applied at 250 degrees F. — HOT SPRAY ASSURES PERFECT PENETRATION AND ADHESION. Will not check or crack under any weather conditions.
Applied at 400 lbs. Pressure

50% SAVINGS
Guaranteed on Any Roof Job
Old Roofs Made Better Than New
5 Year Unconditional Guarantee
Commercial Repair Service—Flat Roofs Our Specialty
"We Stop Any Leak—No Roof Too Large or Too Small"
FE 5-7387
Sheldon Roof Spraying Co.
COMMERCIAL—INDUSTRIAL—RESIDENTIAL—APARTMENT

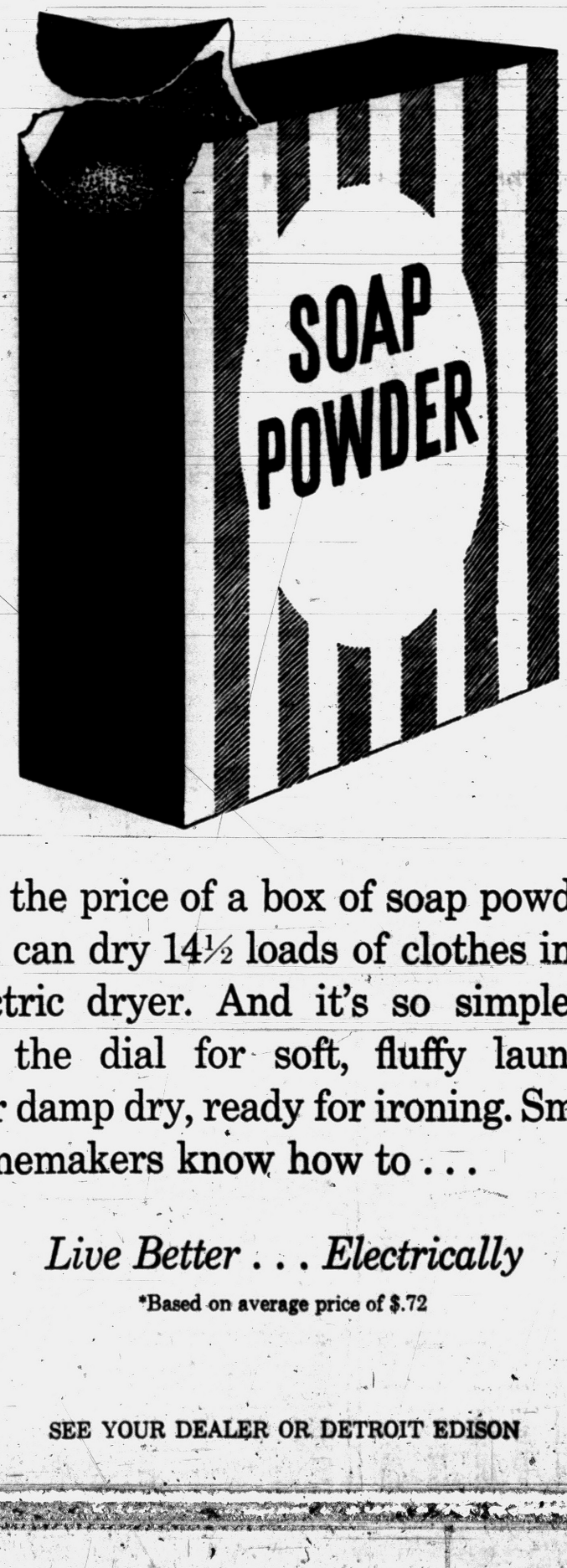

For the price of a box of soap powder* you can dry 14½ loads of clothes in an electric dryer. And it's so simple to set the dial for soft, fluffy laundry —or damp dry, ready for ironing. Smart homemakers know how to . . .

Live Better . . . Electrically

*Based on average price of $.72

SEE YOUR DEALER OR DETROIT EDISON

Painters to Stripe New Parking Lots

Marking lines at Pontiac's three new parking lots will be painted tomorrow, Theodore M. Vanderstempel, city traffic engineer, said.

They will be painted so the meter will be in front of the driver instead of in the center of the car, Vanderstempel said.

This is to help the driver read the meter easier, he said.

The lots are on West Lawrence just west of the viaduct, on East Lawrence at the foot of Wayne, and in the Jacokes-Lafayette-Wayne-Pine area.

India Exports Lemon Oil

CALCUTTA—India, with a yearly production of about 500 tons, is the world's principal supplier of lemongrass oil. This is a basic raw material in the manufacture of several aromatic chemicals used in the perfume, soap, and cosmetic industries.

THE GIRLS by Franklin Folger



"My, that was exciting!"

DONALD DUCK By Walt Disney



ALLEY OOP By T. V. Hamlin



NANCY By Ernie Bushmiller



CAPTAIN EASY By Leslie Turner



BOARDING HOUSE



OUT OUR WAY



BOOTS AND HER BUDDIES By Edgar Martin



DIXIE DUGAN By McEvoy and Strieber



MORTY MEEKLE By Dick Cavalli



GRANDMA By Charles Kuhn



HALF ACRE CASTLE John Morris



Add to Your Evening's Enjoyment

Chew healthful, delicious Wrigley's Spearmint Gum. Helps you relax and pass time pleasantly.

Get some today.



You'll Find PROFITABLE OPPORTUNITIES Every Day in the Pontiac Press Want Ad Section

Take advantage of this easy way to solve all your buying and selling problems.

DIAL FE 2-8181 To Place Your WANT AD



"Why is it you never catch me in the act of being good?"

Grains Advance in Fast Selling

CHICAGO (AP) — Grains scored a fair mixed advance in active dealings on the board of trade today, all cereals joining in the upturn.

The market opened with fractional gains, eased a little and then came back to above opening levels. On this rally wheat and soybeans were in the vanguard. Brokers said the buying came mostly from local traders.

Wheat near the end of the first hour was 1⅛ to 1⅛ higher, December $2.35⅛; corn ¾ to 1 cent higher, December $1.38⅜; oats ⅝ to ¾ higher, December 79⅛, rye 1¼ to 2 cents higher, December $1.57½; soybeans 1¾ to 2¼ higher, November $2.47¾, and lard 18 to 25 cents a hundred pounds higher November $11.70.

One reason for the markets' early firmness brokers reasoned, was the improved technical situation as a result of the fairly steep sell-off Friday.

Poultry

DETROIT POULTRY

DETROIT, Nov. 5 (AP)—Prices paid per pound for No. 1 quality live poultry f.o.b. Detroit up to 10 a.m.

Heavy hens 17-19, light type hens 12-13; capenettes 5 - 6 lb. 23 - 25; turkeys heavy type hens 28, heavy type toms 25.

Comment: Market steady. Receipts moderate and ample to the light demand. Trading centered on capenettes for the butcher trade. Turkeys steady. Hens moving in live trade channels but demand is light. Toms being processed and stored. Tom offerings are ample. Present inquire for turkeys is disappointingly slow.

Livestock

DETROIT LIVESTOCK

DETROIT, Nov. 5 (AP) (USDA) — Hogs—Salable 1500. No early sales, undertone strong.

Cattle—Salable 3000. Receipts include about 750 cows, about 500 stockers and feeders; relatively small supply choice and prime fed steers; liberal showing high standard to low choice steers; few early sales choice and prime steers steady to weak; but demand narrow and most bids weak to unevenly lower; little done early on utility and standard steers and all heifers; cows mostly 50 cents lower; bulls steady; stockers and feeders unchanged; few head prime 1029 lb. steers 26.50; load mostly prime 1233 lb. steers 26.00; scattered sales good and choice slaughter steers 20.00-26.00; most utility cows 10.50-12.50; canners and cutters mostly 8.50-11.00; utility and commercial bulls 12.50-14.50; about two loads choice stock steer calves 21.50; several loads and lots choice steer calves 18.50-12.00; load choice heifer calves 18.00.

Calves—Salable 450. Opening about steady but market not fully established. few early sales choice and prime vealers up to 35.00; most good and low choice 20.00-27.00; few utility and standard 14.00-20.00; few culls around 10.00 down.

Sheep—Salable 2500. Not enough done early to make a market.

Voter's Creed Printed Again as Top Essay

The following was written by Ralph Bushnell Potts, prize-winner in a contest conducted by the Committee of American Citizenship of the American Bar Association and is being reprinted:

"BLOOD ON MY BALLOT"

By RALPH BUSHNELL POTTS

The blood of free men stains my ballot sheet. Whatever others may do, I shall not carelessly make my mark. I vote not because I can but because I must. Those that die for this, my voice in government, had a right to expect that I would prepare with every faculty to use it wisely, honestly and courageously. They did not die that fools, blind partisans or the reckless might make a game of free elections.

Only my secret heart knows whether I justify the definition of "voter" as they wrote it in the reddening sand. If I love my country as they did, I question my qualifications again and again. I certainly study the issues and candidates to determine what is best, not for me or my minority but for my country.

I will not be confused or deceived by propaganda, slogans or histrionics. I shield my eyes to the glitter of personalities, purge my mind of passion and prejudice and search diligently for the hidden truth. I must be free of all influences save that of conscience and justice. I garden for dreams, but wth a realistic spade.

My test is not of trend or popularity, but of principle and liberty. I vote as if my ballot alone decided the contest. I may lose my preference, but I will not throw away my sacred vote. For within the booth I hold in my humble hand the living proxy of all my country's honored dead.

Amen!

9 Die in State Over Weekend

By THE ASSOCIATED PRESS

Nine persons, two of them elderly pedestrians, were killed in Michigan traffic accidents during the weekend.

The toll, from 6 p.m. Friday till midnight Sunday, was one of the lowest of recent months.

Fog which spread through the state cut down visibility and was blamed for a number of minor accidents. But State Police said the death count probably was held down because fog slowed motorists.

The dead:

Wallace St. Onge, 24, of Marquette.

Harold Doty, 79, of Davisburg.

Robert E. Gottleber, 20, of Bay City.

Mrs. Allie M. Mitchell, 72, of Ortonville.

Joseph G. Sofko, 40, of Detroit.

Jeffrey M. Mathieu, 2, of Bear Lake.

Rupert [illegible]

Mrs. [illegible]

Markets

DETROIT PRODUCE

The following prices cover sales of locally grown produce of No. 1 and fancy grades only, brought to the Farmers' Markets by growers and sold by them in wholesale package lots.

PRICES FRIDAY WERE:

FRUITS: Apples, Delicious, fancy, 4.00-5.00 bu; No. 1, 3.50-4.00 bu. Apples, Greenings, fancy, 2.75 bu.; No. 1, 2.50-2.25 bu. Apples, Jonathon, fancy, 3.50 bu.; No. 1, 2.50-3.00 bu. Apples, McIntosh, early, fancy, 3.50 bu; No. 1, 2.50-3.00 bu. Apples, Northern Spy, No. 1, 2.50-3.00 bu. Apples, Snow, No. 1, 2.00-2.50 bu. Apples, Wolf River, No 1, 2.00-2.50 bu. Apple Cider, 2.00-2.50 5-gal. case. Grapes, Concord, No. 1, 1.00-1.25 pk. basket. Pears, Bosc, fancy, 4.00 bu; No. 1, 3.00-3.50 bu. Pears, Kiefer, No. 1, 3.00-3.50 bu. Pears, Super, fancy, 3.00 bu; No. 1, 1.75-2.25 bu. Quince; No. 1, 2.50-3.00 bu. Watermelons, No 1, 1.50-2.00 bu.

VEGETABLES, MISC.: Beans, Lima, No. 1, 3.50-4.00 bu. Beets, No. 1, .75-.85 doz. bchs. Beets, topped, fancy, 2.00 bu; No. 1, 1.25-1.75 bu. Broccoli, No. 1, 1.25-1.75 ½ bu. Cabbage, Curly, No. 1, 1.00-1.25 bu. Cabbage, Red, No. 1, 1.00-1.25 bu. Cabbage, Sprouts, No. 1, .75-1.25 bu. Cabbage, Standard variety, No. 1, .65-.85 bu. Carrots, topped, No. 1, 1.25-1.75 bu. Carrots, No. 1 .75-1 doz bchs. Cauliflower, No. 1, 1.50-2.00 doz. Celery, fancy, 2.50 4 to 6 doz. crate; No. 1, 1.50-2.00 4 to 6 doz. crate. Celery, No. 1 .75-1.00 doz. stalks. Celery Root, No. 1, 1.25-1.75 doz. Dill, No. 1, .90-1.00 doz. bchs. Fennel, No. 1, 2.25-2.75 doz. bchs. Kohlrabi, No. 1, 1.00-1.50 doz. bchs. Horseradish, No. 1, 3.00-3.50 pk. basket. Leeks, No. 1, 1.00-1.50 doz. bchs. Onions, dry, fancy, 2.00 50-lb bag; No. 1, 1.00-1.20 50 lb bag. Onions, Green, No. 1, .75-.85 doz. bchs. Parsley, Curly, No. 1, .85-.75 doz. bchs. Parsley, Root, No. 1, 1.00-1.50 doz bchs. Parsnips, No. 1, 1.25-1.75 ½ bu. Peppers, Cayenne, No. 1, .75-1.25 pk. basket. Potatoes, new, fancy, 1.15 50-lb. bag; No. 1, .90-1.00 50-lb. bag. Pumpkins, No. 1, .75-1.00 bu. Radishes, Black, No. 1, 1.50-2.00 bu. Radishes, Red, No. 1, .90-.90 doz. bchs. Radishes, White, No. 1, .70-.85 doz. bchs. Squash, Acorn, No. 1, .75-1.25 bu. Squash, Butternut, No. 1, .75-1.25 bu. Squash, Delicious, No. 1, 1.00-1.50 bu. Squash, Hubbard, No. 1, 1.00-1.50 bu. Tomatoes, fancy, 1.25 pk. basket; No. 1 .85-.95 pk. basket. Tomatoes, No. 1, 2.00-2.50 bu. Tomatoes, Pink, No. 1, 2.00-2.50 ½ bu. Turnips, No. 1, .90-1.25 doz. bchs. Turnips, topped, No. 1, 1.50-2.00 bu.

LETTUCE AND SALAD GREENS: Celery, Cabbage, No. 1, 1.00-1.25 bu. Endive, No. 1, 1.00-1.50 bu. Endive, bleached, No. 1, 1.75-2.25 bu. Escarole, No. 1, 1.00-1.50 bu. Escarole, bleached, No. 1, 1.75-2.25 bu. Lettuce, Bibb, No. 1, 1.00-1.50 pk. basket. Lettuce, Leaf, No. 1, 1.00-1.50 bu. Lettuce, Romaine, No. 1, 1.50-2.50 bu.

CHICAGO BUTTER AND EGGS

CHICAGO, Nov. 5 (AP) — Butter firm; receipts 578,000; wholesale buying prices ½ higher; 93 score 61-61¼; 92 A 61½; 90 B 60¾; 90 C 58½; cars 90 B 61¼, 89 C 58¼.

Eggs weak; receipts 14,300; wholesale buying prices unchanged to lower; 65 per cent or better A white 40; mixed 40; mediums 36½; standards 32½; dirties 26½; checks 25; current receipts 29.

DETROIT EGGS

DETROIT, Nov. 5 (AP)—Eggs f.o.b Detroit, cases included, federal state grades.

Whites: Grade A jumbo 55-59 weighted average 56½; large 48-49 wtd. avg. 48½; medium 33-34 wtd. avg. 34; small 24. Grade B large 44-46 wtd. avg 45.

Browns: Grade A jumbo 53-56 wtd. avg 54; large 47; medium 34; small 24. Checks 24-34 wtd. avg. 25½.

Commercially graded:

Whites: Grad A extra large 44-52, large 41-47; medium 30.

Browns: Grade A extra large 46-50, large 39½-45; medium 26-30½; small 24.

Comment: Market unsettled. Trade continues flow. Large area in moderate supply but ample and very nervous due partly to anticipated heavier supplies. Heavy supplies of medium are accumulating and discounted to clear. Smalls in light supply but demand is irregular.

Adlai to Visit New Grandson

Will Close Campaign in Boston Where Baby Was Born Sunday

CHICAGO (AP)—Adlai E. Stevenson brings his second campaign for the presidency to a close today with Boston as his last stop and Eisenhower administration foreign policy his major target.

* * *

His decision to ring down the curtain in Boston tonight was dictated by the arrival of a 9-pound, 7-ounce grandson yesterday in Lying-In Hospital in Boston.

After visiting his son Adlai Jr., Adlai's wife Nancy, and the new baby, Stevenson will remain in Boston for a nationwide telecast originally planned for Chicago in which he and other Democrats will make their election eve appeals to the voters.

Time: 10 p.m. EST.

* * *

Stevenson's latest foreign policy move came yesterday in the form of a telegram to President Eisenhower urging him to take the lead in flying United Nations observers into Hungary and other satellites under attack or threatened by Soviet Russia.

Democrats gave Stevenson a rousing reception Saturday night when a police-estimated crowd of 250,000 spectators turned out for a parade down Madison Street to the Chicago Stadium, in which more than 19,000 partisans cheered his last major rally.

* * *

Sunday was a busy day, starting with the telegram to Eisenhower, a visit to a newly organized Unitarian church in Lake Forest and a telephone call from Adlai Jr., from the bedside in the Boston hospital.

Immediately, Stevenson acclaimed the event with a statement:

* * *

"I am elated to join all the grandparents. There could be only one other end of the campaign that could please me half as much.

"I hope this child will make its parents as happy as my boys have made me. And I pray that this baby may live to see a greater America and a more peaceful world."

Stevenson will fly back from Boston late tomorrow night — after the telecast — and cast his own vote in the Halfday precinct near his Libertyville home.

Earnings

WOODRIDGE, N.J. (INS) — Curtiss-Wright Corp. reported today, net profit of $30,912,561 in the nine months ended Sept. 30 compared with $24,013,833 a

Ike, Suez Truce Push Stocks Up

NEW YORK (AP) — The stock market rallied and turnover was heavy early this afternoon.

* * *

International oils erased early losses and made sharp gains as news came of the cease-fire in the Port Said area.

The market had been rising before that after a mixed opening. Brokers said new reports of booming prospects for the steel industry and high confidence in Wall Street that President Eisenhower will be returned to office in tomorrow's election stimulated buying.

Leading issues advanced from fractions to around a point in most major divisions.

Oils with heavy holdings in the Middle East were losers in early trading because of the cloudy military picture. Domestic oils were improving on prospects of heavier demand. But news of the Suez cease-fire sp8rred Royal Dutch and Gulf Oil up three points or more in active trading. Later they eased keeping more than two p9ints of thir gains.

4-POINT GAIN

Amerada, a big domestic producer, went ahead nearly four points.

U. S. Steel and Bethlehem charged ahead a point or more, even though both stocks were selling ex-dividend. Lukens Steel added well over two points. Republic Steel and Youngstown gained fractions.

General Motors and Chrysler were up a point or so. Ford rose a fraction.

As oils advanced, Sinclair added around two, Texaco about a point despite being ex-dividend and Standard Oil (New Jersey) a major fraction.

New York Stocks

(Late Morning Quotations)

Admiral	16.1	Kilsey Hay	47.6
Air Red	47.5	Kennecott	129.7
Allied Ch	95.2	Kimb Clk	45
Allied Strs	49	Kresge SS	27.2
Allis Chal	32.3	Kroger	53.4
Alum Ltd	125.6	Lehn & F	20
Alcoa	108.7	LOF Glass	80.6
Am Airlin	22.7	Lib McN&L	14.5
Am Can	41.6	Ligg & My	65
Am Cyan	72.3	Lockh Aire	53.4
Am Gas & El	36.7	Loew's	19.7
Am M & Fdy	36.7	Lone S Com	88
Am Motors	9.7	Lorillard	16.7
Am N Gas	67.6	MAP Trk	40.4
Am News	32	Martin, Gl	38.7
Am Rad	18.7	May D Strs	40
Am Seating	30.2	Mead Cp	28.2
Am Tel & Tel	168.1	Merck	30.4
Am Tob	74.4	Mergen Lino	53
Am Viscose	33.7	Merr Ch & S	18.5
Anaconda	77	Mpls Hon	82.4
Anac W & C	30.4	Minn M&M	69
Armco Stl	65.4	Minn P&L	26
Armour & Co	17.4	Monsan Ch	37.2
Atchison	27.4	Mont Ward	42.2
Atl Refin	43.5	Motorola	44
Avco Mfg	6.1	Nat Biso	36.5
Balt & Oh	51.4	Nat Cash R	51.2
Bendix Av	58.6	Nat Dairy	38.6
Senquet	1.4	Nat Lead	111.4
Beth Steel	166	Nat Tea	40
Boeing Air	54.4	NY Central	30.7
Bohn Alum	22.7	Nia M. Pw	30.7
Borg Warn	46.1	No Am Av	42.4
Briggs Mf	17.5	Nor Pac	38.5
Brist My	36	Nor Sta Pw	17.3
Brun Balke	40.6	Nwst Airlin	15.6
Budd Co	19.5	Ohio Oil	60.6
Burroughs	38.7	Owens Cng	67
Cal Pack	43.5	Owens Ill Gl	65.6
Calum & H	13.6	Pac G & E	48.5
Camp Soup	36	Pan A W Air	17.2
Cdn Pac	22.7	Panh Epl	94.4
Capital Airl	26.7	Parke Da	48
Carrier Cp	35.4	Penney, JC	87
Case & Oh	67	Pa RR	22.7
Chrysler	75.3	Pepsi Cola	18.7
Cin Mil M	50	Pfizer	80.4
Cities Svc	64.1	Phelps D	65
Clark Equip	57	Philco	28.7
Climax Mo	67.6	Philip Mor	43
Cluett Pea	39	Phill Pet	81.5
Coca Cola	104	Pillsby Mills	43.3
Colg Palm	46	Pullman	65.1
Conw Ed	40.1	Pure Oil	43
Con N Gas	37.7	RCA	37.1
Con PwPf(4¼)	100	Repub Stl	55.2
Cont Bak	30.4	Rex Drug	9.7
Cont Can	48	Reyn Met	69
Cont COP&S	18.1	Rock Spg	30.1
Cont Mot	6.3	Royal Dut	103.2
Cont Oil	119.4	Safeway St	66.7
Copper Rng	47.6	St Jos Lead	40
Corn Pd	27.7	St Reg Pap	49.4
Cuartiss Wr	40.4	Seab Al RR	27.7
Deere	28.1	Sears Roeb	30.7
Dis C Seag	33	Shell Oil	81.4
Det Edison	35.1	Simmons	51.6
Dow Chem	72.2	Sinclair	61.2
Doug Airc	86.6	Socony	54
Du Pont	195.4	Sou Pac	47.6
East Kod	93	Sou Ry	44
East Air L	30.1	Sperry Rd	24
El Auto L	35.4	Std Oil Cal	47.4
El & Mus	3.3	Std Oil Ind	60.6
Emer Rad	7	Std Oil NJ	87.4
Erie RR	20.6	Std Oil Oh	53.4
Firestone	91.2	Stevens, JP	23
Food Mach	63.2	Stud Pack	5.7
Ford Mot	57.6	Suther Pap	40
Fruch Tra	26.4	Swift & Co	43.5
Garaner Den	36.7	Slyv El Rd	49.1
Gen Dynam	74.3	Texas Co	58.4
Gen Elec	60.6	Tex G Sul	31
Gen Mills	68.3	Textron	22.7
Gen Motors	47	Thomp Pd	78
Gen Shoe	25.5	Timk R Bear	94.3
Gen Tel	42.3	Tran W Air	18.6
Gen Tire	53.4	Transamer	38
Gerber	47.6	Twent Cen	34.5
Gillette	48.1	Underwd	21.7
Goebel Br	3.2	Un Carbide	114.4
Goodrich	74.4	Un Pac	30.1
Goodyear	78.5	Unit Air Lin	41.2
Gt West S	30.6	Unit Aire	85.2
Gulf Oil	112.6	Unit Fruit	46.3
Homestk	33.4	Un Gas Cp	32.4
Ill Cent	61.1	US Lines	29.7
Indust Ray	37.2	US Rub	48.4
Ing Rand	78.6	US Steel	70.2
Interlake Ir	30.3	US Tob	18.4
Isl Crk Coal	49.3	Van Raal	28
Int Harv	37.3	West Un Tel	18.6
Int Nick	102.2	Westg A Bk	30.2
Int Paper	113.6	Westg El	83.4
Int Shoe	39.2	Wilson & Co	14.6
Int Tel & Tel	32.3	Woolworth	45.6
Int Bus Mch	48.8	Ydle & Tow	30
Johns Man	47.4	Yngst Sh & T	103.4
Jones & L	50.6		

STOCK AVERAGES

NEW YORK, Nov. 5—Compiled by the Associated Press.

	30 Indust.	15 Rails	15 Util.	60 Stocks
Net change	+.3	+.3	+.2	+.3
Noon, today	263.0	134.9	71.3	180.5
Previous day	262.5	134.5	71.1	180.2
Week ago	266.5	134.9	70.9	179.3
Month ago	256.2	133.3	70.4	177.7
Year ago	246.8	128.7	72.5	173.8
1956 high	276.3	155.1	76.9	191.5
1956 low	244.0	124.1	69.6	171.6
1955 high	257.8	142.4	75.7	181.5
1955 low	203.1	114.9	67.2	146.8

DETROIT STOCKS

(C. J. Nephler Co.)

Figures after decimal points are eighths

	High	Low	Noon
Allen Elect. & Equip.	2.7	2.7	2.7
Baldwin Rubber Co.*		16	16.4
Ross Gear Co.*		24	25
Gt. Lakes Oil & Chem	1.5	1.5	1.5
Howell Elect. Mtr. Co.*		5.4	5.6
Peninsular Metal Prod.*		11.4	11.6
The Prophet Co.*		10.2	10.4
Rudy Mfg. Co.*		9.3	10
Toledo Edison Co.	13.3	13.3	13.3
Wayne Screw Prods.*		1.4	1.5

*No sale; bid and asked.

Hudsonville to Be City?

HUDSONVILLE (AP) — Residents here are to meet next Tuesday to discuss proposed extension of village limits and incorporation as a city. The recommendation was presented to the Village Council to follow Hudsonville to take full



STORY OF SUSPENSE — Universal-International stars Esther Williams and George Nader in "The Unguarded Moment," which opened Sunday at the Strand Theater. Co-starred in the Technicolor film is the exciting new personality, John Saxon.

News in Brief

Nothing of value was missing from a maintenance shop at Lakeside Homes Project, where there evidently was a breakin attempt Sunday night, Pontiac police said. A side window was found broken.

A boy's $20 bicycle was reported stolen from a home at 518 Granada St. Saturday, Pontiac police said.

Frank C. Absher, 42, of 3380 Windcroft Rd., Waterford Township was fined $50 and paid $25 court costs after pleading guilty to reckless driving before Keego Saturday.

Oakland County detectives today are investigating the reported theft of a 25-foot belt saw from a tool shed at 2385 Lakeville Dr., Addison Township.

Pleading guilty to speeding, Charles W. Waltman, 19, of 2215 Walton Blvd., paid $30 in fine and costs Saturday before Justice Emmett C. Leib of Springfield Township.

If your friend's in jail and needs bail, Ph. FE 5-9424 or MA 5-4031. —Adv.

Guy Caswell's Barber Shop now at 53 Baldwin. —Adv.

2 in County Shot Over Weekend

Two county residents suffered minor gun wounds in accidental shootings in White Lake Township over the weekend.

Richard Bare, 21, of Walled Lake received a fractured left leg when he accidentally discharged his shotgun.

Emil E. Zieblo, 23, of Hazel Park had cuts and bruises on the right leg after firing his revolver before getting it out of a holster.

Bare is in fair condition at Pontiac General Hospital. He told State Police he was putting his shotgun in the trunk of his car when it went off shattering his leg. He had been hunting.

Sheriff's deputies reported Zieblo was hurt Sunday during a target-shooting session in a gravel pit at 983 Union Lake Rd. He was treated for the wound at St. Joseph Mercy Hospital.

Investigators said Zieblo was drawing his pistol "cowboy style" when it caught in the holster and went off.

Cockroaches

One Full Year Guarantee

From Houses, Apartments, Grocery Stores and Restaurants. Remain out only one hour. No signs used.

Rox Ex Company

1014 Pont. St. Bk. Bldg. FE 4-0402



Then specify

GREYHOUND PACKAGE EXPRESS

Now Nationwide!

- to every city and town on Greyhound Lines.
- Your choice: C.O.D., COLLECT or PREPAID shipments.
- Same-day Service to hundreds of places.
- Extra-careful handling —very low rates.

For all information call

GREYHOUND TERMINAL

129 N. Perry Street

More Miners Rescued Today

Fifty-Two, Feared Dead, Saved by Rescuers From Mile Under

Fifty-two more miners, long feared dead in the Springhill, Nova Scotia mine disaster Thursday were rescued today, three and a half days after an explosion trapped them more than a mile underground in the Cumberland No. 4 Mine.

Thirty-six others were rescued from the mine Saturday leaving an estimated 38 dead in the explosion — 13 miners and rescue workers killed on or near the surface and 25 believed still entombed.

A local woman, Mrs. Reynolds Glover, 29 Myra, formerly of Springhill, N. S. has three uncles and several cousins who work in the mine. A call to the town Saturday night assured her and her father, Joseph Fagan, of Detroit of their safety.

Her father, was a worker in the Cumberland No. 4 mine for 20 years and Mrs. Glover said he was involved in six accidents in the mine over the 20 year span.

Survivors, in good condition though weak, described their efforts for survival. They punched holes in compressed air pipes and sucked the air through their mouths to avoid breathing the poisonous coal gas.

Ypsilanti Firm Sold to Detroit Corporation

DETROIT (INS)—The L. A. Young Spring and Wire Corp., of Detroit, announced yesterday the purchase of the assets of Extruded Hinge Co., of Ypsilanti, Mich.

* * *

Sale price was approximately $600,000.

L. A. Young President N. D. Ely said the newly-acquired facility is one of three in the nation equipped with special machinery for fabrication of continuous hinge and hinge-type connector sections for military aircraft and missiles.

Repair Cemetery

KEELER (AP)—Volunteer firemen of this Van Buren County community and a group of Benton Harbor monument firm employes have repaired damages left last summer by vandals who toppled or shattered more than 100 memorials in Keeler Cemetery. Police estimated damages at upward of $50,000.

ment.

Two Receive Injuries in Local Car Accident

Two persons received minor injuries in a two-car accident at Opdyke and Mt. Clemens Streets in Pontiac Township Saturday night.

William O. Buchanan, 34, of 128 W. Brooklyn Ave., one of the drivers, and Gary Davis, 8, of 450 Cameron Ave., a passenger in the other vehicle, were released after treatment at Pontiac General Hospital for cuts and bruises.

According to investigating Oakland County Sheriff's deputies, Buchanan rammed into the rear of a car being operated by Mrs. Evelyn H. Davis, 26. Mrs. Davis was reported to have been making a left turn when struck.

County Deaths

Mrs. Ernest Mitchell

ORTONVILLE—Service for Mrs. Ernest (Allie M.) Mitchell, 72, 4602 Groveland Rd., will be at 2 p.m. Tuesday at the C. F. Sherman Funeral Home, Ortonville, with burial in Ortonville Cemetery. Mrs. Mitchell died in an auto accident on M-15 and Oakhill road Saturday. Her husband was on the critical list in Goodrich Hospital.

Besides her husband, she is survived by several nieces and nephews.

LEGAL NOTICE

A public hearing will be held November 12, 1956 at 8:30 p.m. in the Springfield Township Hall, Davisburg, Michigan by the Springfield Township Zoning Board to consider changes in and to the Springfield Township Rural Zoning Ordinance and Map. Tentative text and maps may be examined Monday through Friday of any week between the hours of 9 a.m. and 5 p.m. at the clerk's office, 783 Broadway Street, Davisburg, Michigan.

K. L. VAN NATTA, Chairman

Oct. 23, Nov. 5, 1956

New Zealand expects its first Salk vaccine this fall. It will be up to parents to decide whether their children shall be inoculated, Wellington reports.

ABOVE ALL A Good Roof

★ 10 MONTHS TERMS WITH NO INTEREST

★ FHA PAYMENTS FOR EXTENDED TERMS

For Better Quality Roofing and Siding

SHERRIFF-GOSLIN ROOFING CO.

F. L. Thomas, mgr.

902 Riker Bldg. FE 2-5231

As All Principal Stock Exchanges Will Not Be Open

ELECTION DAY

Our Office Will Be Closed

BE SURE TO VOTE!

C. J. Nephler Co.

818 Community National Bank Bldg. FE 2-9119

Hours 9 to 5

ROOFING

HOT SPRAY METHOD

FLAT ROOFS

Applied at 250 degrees F. — HOT SPRAY ASSURES PERFECT PENETRATION AND ADHESION. Will not check or crack under any weather conditions.

Applied at 400 lbs. Pressure



50% SAVINGS

Guaranteed on Any Roof Job

Old Roofs Made Better Than New

5 Year Unconditional Guarantee

Commercial Repair Service—Flat Roofs Our Specialty

"We Stop Any Leak—No Roof Too Large or Too Small"

FE 5-7387

Sheldon Roof Spraying Co.

COMMERCIAL—INDUSTRIAL—RESIDENTIAL—APARTMENT



For the price of a box of soap powder* you can dry 14½ loads of clothes in an electric dryer. And it's so simple to set the dial for soft, fluffy laundry —or damp dry, ready for ironing. Smart homemakers know how to . . .

Live Better . . . Electrically

*Based on average price of $.72

SEE YOUR DEALER OR DETROIT EDISON

Ex-Convict Hits 4 With Shotgun

Drunk Goes Berserk, Can't Recall Shooting After Capture

ANN ARBOR (INS) — A 27-year-old ex-convict says he can remember nothing of a berserk rampage in which he wounded four persons with a shotgun yesterday.

* * *

Harold Saylor of Whitmore lake, wandered into nearby Horseshoe Lake with a loaded 12-gauge shotgun and blasted Fred Reynolds and Lyman Holly, both 16, as they walked down a street.

Darin Arnold, 21, Reynolds' brother-in-law who was driving by, rushed to help and also was shot.

The fourth victim was 7-year-old Rickey Daniels, in front of whose house the shooting occurred. He apparently was hit by stray pellets.

FOUND IN SWAMP

Salyor, who served 18 months in a LaGrange, Ky., prison for a 1950 shooting was later found unconscious in a swampy woods.

When revived, he said he couldn't remember anything except that he had been drinking since Friday.

Saylor's mother said he was surly after returning from a hunting trip yesterday morning. She said he finally grabbed the shotgun and left the house, saying:

* * *

"You'll soon see me in hell, burning."

The four shooting victims were taken to St. Joseph's hospital in Ann Arbor. Reynolds is in critical condition.

Unusual Deer Bagged, One White, One Black

SAN FRANCISCO (INS) — Genealogists of the animal world are puzzling over the ancestry of two deer—one pure white and the other all black—bagged recently near the Redwood Empire community of Inverness, about 30 miles north of San Francisco.

The oddly assorted pair was shot within seconds of each other by Joseph Lunny Jr., who was with his father who operates a ranch not far from Drake's Bay.

Walt Disney's True Life Adventures



Seeks to Curb Usury

LONDON (INS) — The British Board of Trade is considering new restrictions to prevent installment buyers being fleeced by tricky merchants into paying exorbitant interest rates, sometimes as high as 65 percent.

County Calendar

Clarkston

Regular meeting of Joseph C. Bird Chapter No. 394 OES will be held tonight at 8, in the Clarkston Masonic Temple.

Ziem Invited to Address Prosecutors in Lansing

At the invitation of the Michigan Institute of Local Government, County Prosecutor Frederick C. Ziem will address newly elected prosecuting attorneys form Michigan counties on special problems of prosecutors in a two-hour talk in Lansing Dec. 13.

Ziem, who has served two terms as county prosecutor, is running for a third.

Driver Rolls Car in Fog

A left turn ended in a two-car collision in which one driver was injured on Baldwin Ave. at Columbia Ave. Saturday afternoon, Pontiac Police said today.

Cornell C. Wilson, 55, of 83 Putnam St., was treated for minor bruises at Pontiac General Hospital. His car collided with one driven by Robert T. Duncan, 66, of 1231 Stanley Ave., who was turning.

County Deaths

Mrs. Joseph Willwerth

DRYDEN—Service for Mrs. Joseph (Katherine) Willwerth, 69, of 3115 Lake George Rd., will be at 9 a.m. Tuesday at Sacred Heart Church, Imlay City, with interment at Mt. Calvary Cemetery there. A Rosary service will take place tonight at 8:45 at the family residence. She died Friday afternoon in Lapeer General Hospital.

A resident of the area 20 years, Mrs. Willwerth is survived by her husband; three sons; Michael of Orchard Lake, Frank of Holly and Charles of Dryden; three daughters Mrs. Ann VanBuren of Pontiac, Mrs. Katherine Johnson of Oregon and Mrs. Ida Mae Haskins of Dryden; 18 grandchildren and five great-grandchildren and a sister, Mrs. Ann Rennick of Cincinnati.

Mrs. Anna McCrumb

FARMINGTON—Service for Mrs. Anna McCrumb, 85, of 29324 West Twelve Mile Rd., will be at 1 p.m. Tuesday from the Spencer J. Heeney Funeral Home here, with burial in White Chapel Cemetery. Mrs. McCrumb died Saturday at her home.

A resident of the area for 60 years, she is survived by two daughters, Mrs. Belle Forsman and Mrs. Marjorie Tibbets, both of Birmingham; one son, Frederick Ray McCrumb of Farmington; a grandson, Robert Utley of Farmington; two great-grandchildren; a brother, Leroy Currin of Milford, and a sister, Mrs. Clara Higby of Brighton.

Harry L. Doty

WHITE LAKE TOWNSHIP — Service for Harry L. Doty, 79, of 4695 White Lake Rd. will be at 2 p.m. Tuesday from Richardson-Bird Funeral Home, Milford, with graveside service to be conducted at White Lake Cemetery by the Davisburg Masonic Lodge.

Mr. Doty, born in Highland Township in 1877 and a lifelong resident of the area, was killed instantly Saturday evening when struck by a car at Jackson and Ormond roads. Just a month ago 135 friends and neighbors had given him a testimonal dinner in celebration of his birthday.

Surviving are three cousins, Judge Frank Doty of Pontiac, Milton Doty of Commerce and Lyle Doty of Clyde.

Ella Gilboe

WEST BLOOMFIELD — Service for Ella Gilboe, 89, of 4845 Pontiac Trail will be at 2:30 p.m. Wednesday from Keego Harbor Trinity Methodist Church, with burial in Oak Hill Cemetery. Her body is at the C. J. Godhardt Funeral Home. Miss Gilboe, lifetime resident of Oakland County, died yesterday at Pontiac General Hospital. Born in July, 1867, she attended Four Towns School and was a member of Trinity Methodist Church.

Four nieces survive Miss Gilboe.

Mullens to Live in Utica After Northern Trip

ROCHESTER—Moira Jane Maledon and Alfred Richard Mullen were united in marriage at a recent nuptial High Mass held in St. Andrew's Catholic Church, Rochester. The double ring ceremony was held at 9:30 a.m. with the Rev. Father Kelley of Montreal officiating.

Moira Jane is the daughter of Mr. and Mrs. George Maledon of South Longview Street, Rochester. Parents of the bridegroom are Mr. and Mrs. Jake Mullen of New Baltimore.

Serving the bride as her maid of honor was her sister, Shiela Maledon. Her other attendants included Mrs. Shirley Friedenstab as bridesmaid; sister, Mary Pat Maledon, junior bridesmaid; and Jackie Sue Marcotte of Lake Oakland, her cousin, was the flower girl.

Serving the groom as best man was his uncle, Donald Kauflin of Hazel Park.

His son James was the ring bearer. Ushers were Donald Bentley of Rochester and Joseph Marzetti of Hazel Park.

A wedding breakfast for 100 guests was held at the American Legion Hall in Utica immediately following the ceremony. An evening reception with supper at 7:30 was held at the same hall with 250 guests present from Detroit, Mt. Clemens, Ferndale, Hazel Park, New Baltimore, Drayton Plains, Clarkston, Goodison and Rochester.

Following a wedding trip in Northern Michigan, the couple will make their home in Utica.

4-H to Exhibit Grains, Dine With Kiwanians

Some 30 4-H club members will exhibit grains and potatoes at the annual 4-H-Kiwanis Crop Show in the Waldron Hotel tomorrow.

Judging will be from 10 a.m. until 12 m. Awards will be presented to top exhibitors.

The 4-H members will be guests of the Kiwanis for lunch which will be followed with entertainment.

Driver Hurt in Crash With Car Making Turn

A Waterford Township man was shaken up when his car rolled over at Milford and Harvey Lake Rds. in Rose Township Sunday. Charles L. Branson, 37, told investigators he lost control in heavy fog.

Romeo's Women's Units to View Fashion Show

ROMEO — Members of the Romeo Monday Club and Book Club will take part in the opening of the Juliet Room above Perkins Dress Shop by witnessing a fall fashion show there at 8 p.m. tonight.

Owner Alice Yeaman has invited several members of both clubs to model sports and holiday wear. Mrs. James H. Winborn, Monday Club president, will be the commentator. Later, refreshments will be served, and the women will play cards.

The room is designed primarily for use by area clubs, but will also be available for money-raising activities, Miss Yeaman said.

Cars Brush on Telegraph, 3 Girls Ram Abutment

A car out of control on South Telegraph road last night sideswiped anothr and crashed into a concrete abutment. Three women occupants, Pontiac Police said, escaped serious injury.

The driver, Beverly Curcio, 18, of Detroit, who told police she lost control on a curve, was treated at St. Joseph Mercy Hospital for face injuries.

A sister, Rosemary, 25, of Farmington, was examined for possible leg injuries, authorities said, and a second passenger, Karen Signor, 12, of Livonia, was released aftr observation.

Ames, 36, of 72 Bloomfield Terrace, was not injured, police said.

Rotary Asks Farmers to Hear MSC Expert

ROMEO — Rotary Club members will be hosts to area farmers at the annual Farmers' Banquet at 7 p.m. tomorrow, in the Croswell Street School.

Each member has invited a farmer to be his guest at the annual affair.

Guest speaker of the evening will be Paul Miller, director of the agriculture extension service, Michigan State University.

Mexico City's cost of living index has dropped 9 points recently, its first decline since devaluation of the peso.

Travel in North

R. W. Fields Takes Bride

MARLETTE — Robert William Fields and his bride, the former Marion Lucille Hayward, honeymooned in Northern Michigan following their marriage Saturday evening in First Presbyterian Church here.

The bride is the daughter of Mr. and Mrs. Russell Hayward of Hemans. The bridegroom's parents are Robert Kirkpatrick of Marlette, and the late Mrs. Kirkpatrick.

Given in marriage by her father, the bride chose a white ballerina - length gown, styled with a Peter-Pan collar, long sleeves, a lace jacket and a lace and net skirt. Her flowers were white pompom and Bebe mums.

Mrs. Miles Fishell, sister of the bride, served as matron of honor. Marilyn Innes was bridesmaid.

Wayne Smith served as best man, and Wayne Hayward was an attendant. Seating the guests were Robert Goodrich and Harold Hayward.

A reception was held in the IOOF Hall.

Fields is in the United States Navy.

Louise Meyer to Wed

UTICA—Mr. and Mrs. Herman J. Meyer, 5390 Auburn Rd., announce the engagement of their daughter, Louise, to Robert Wangelin. He is the son of Mrs. Ernest Wangelin, 60755 Romeo Plank Rd., Washington, and the late Mr. Wangelin. Wedding plans have not been revealed.

ARC WELDERS

Group Hospitalization

Paid Holidays

Vacation Pay

APPLY

PARAGON Construction Co.

44000 GRAND RIVER

NOVI, MICH.

NORTHVILLE 2910

WOODWARD 3-3515

A FEW

working men needed at once for outside work, some mechanical experience helpful. Apply 1064 W. Huron between 10 and 11 a.m.

Civil Engineer

To act as chief engineer during preliminary, advisory and inspection engineering work on large public building projects and for complete engineering service on smaller projects. Must be familiar with building construction design. Methods, techniques and materials. Must be able to prepare specifications and test building materials. Should be graduate Civil or Architectural engineer with recent building construction, engineering experience. State registration preferred, but not required. This is a permanent capacity with full benefits and top salary. Outline County Office Building, Lafayette St., Pontiac, FE 3-7121.

Journeymen Plumbers

WANTED

NO OTHERS NEED APPLY

FE 5-4728 or FE 5-4767

Part Time Employment

Here is an opportunity for a man who enjoys working with boys & meeting the public.

This work is with carriers helping them to build their routes. This is a good supplemental income for the right man. Hours are approximately 3:30 to 8:30 p.m. each afternoon.

Apply in person to Fred Thompson, Circulation Dept., Pontiac Press

SALESMEN

REAL ESTATE

Have opening for alert young men all Drug Store, Frankfort, Michigan.

WTD. 4 SALESmen, leads furn. for those who qualify; good weekly drawn commission. FE 2-8318 for appointment.

YOUNG MAN

Some exp. men's furnishings.

McNally's Men's Shop

106 N. Saginaw

AVON CALLING

TV advertising, rings a bell and helps you sell Avon. Earn your Christmas money now. For information call FE 4-4508.

Apprentice Cook

Woman between ages of 25 to 45 who is interested in learning to become a dinner preparation cook. Must be interested in permanent work. Apply in person only.

TED'S

Woodward at Sq. Lk. Rd.

SELL OVER THE PHONE IT'S EASY

We can show you how in 20 minutes. Phone and desk space provided. Age or handicap no barrier. Be your own boss! Work the hours you want, daytime or evenings. Apply in person between 10 a.m. and 6 p.m. 25 N. Cass Ave. No phone calls.

Bloomfield Fashion Shop

SALESGIRL

For record and phonograph dept. Must be exp. Permanent position. All employe benefits. Apply 108 N. Saginaw, Mr. Morgan.

SELL OVER THE PHONE IT'S EASY

We can show you how in 20 minutes. Phone and desk space provided. Age or handicap no barrier. Be your own boss! Work the hours you want, daytime or evenings. Apply in person between 10 a.m. and 6 p.m. 25 N. Cass Ave. No phone Calls.

SHIRT PRESSER, STEADY WORK, good pay. Birmingham Cleaners, 1253 S. Woodward, MI 4-4620.

STOCKMARKER

High-School graduate, 18 to 25 yrs. old.

Bloomfield Fashion Shop

SILK FINISHER, STEADY WORK, good pay. Birmingham Cleaners, 1253 S. Woodward, MI 4-4620.

THREE MEN DESIRE WORK OF any kind, FE 4-9227.

WAITRESS RELIABLE LADY, 25 to 35, 10:30 a.m. to 6:30 p.m. No Sundays or holidays. No. 10 Sandwich Shop, 50 Wayne St., next to Consumers.

UNUSUAL WOMAN

Woman with pleasant personality to present beautiful table appointments of PRESTIGE SILVER, SEVRON CRYSTAL AND DINNERWARE on attractive club plan giving purchaser & gorgeous SILVER TEA SERVICE as a bonus gift. EXCEPTIONAL EARNINGS for those who can devote 3 6 hours daily. For personal interview write care Pontiac Press Box 4. Car required.

WAITRESS AND GRILL GIRL. Buttercup Drive-In.

WTD.: OFFICE GIRL 66 W. Huron

WANTED: EXPERIENCED WEEKend and full time girls. Nite trick. Scrib's Bar & Restaurant, 130 S. Telegraph.

WANTED: COUNTER GIRLS, waitresses car hops. Must be extra sharp and experienced Apply in person. Pandy's Drive In, 4626 Dixie Hwy Drayton Plains. Do not phone. Also part time help.

WANTED: HOUSEKEEPER, 25 TO 50 years. General housework, plain cooking, no laundry, 2 adults, $20 a week Private room with bath and radio. Pontiac Box 61.

WOMAN WITH COLLECTION IN Skip Training experience. Top wages paid. Contact Mr. McCabe, 1214 Pontiac State Bank Bldg.

Graebner's Jobs FOR MEN and WOMEN

GIRLS

RECEPTIONIST – cashier; typist $200
PBX RECEPTIONIST manufacturing firm $250
RECEPTIONIST TRAINEE $190
RECEPTIONIST, typist $260
RECEPTIONIST, for lobby $225
VARIETY TYPIST $275
FILE CLERK $200
STENOG. no experience $225
MESSENGER light typing $200
COMPTOMETER OPERATOR experience $300
FIGURE CLERK — no experience $200
TYPIST – 60 wpm $260
TYPIST – 50 wpm $250
TYPIST – 40 wpm $230
TYPIST – 30 wpm $220
TYPIST – 20 wpm $190
ASSISTANT BOOKKEEPER $240
SECRETARY – No shorthand, no experience $260
BILLER – TYPIST $240
JUNIOR SECRETARY – light shorthand $260
EXECUTIVE secy, investment executive $350
SECRETARY to young exec. $300

MEN

TRAINEE, sales $700
TRAINEE, engineers' aid – drafting knowledge $355
TRAINEE sales – decorator supplies $300
ASST. Personnel mgr. Experienced $600

GRAEBNER'S—Pontiac 313 Pontiac State Bank Bldg. FE 5-9277

Graebner's—Royal Oak 207 WASHINGTON SQUARE BLDG. JO 6-4760

MALE OR FEMALE $300

Bookkeeper, aged 25 - 35 who can handle double entry bookkeeping. Will be in charge of credit and inventories. See Jane at MIDWEST 406 Pontiac State Bank Bldg. FE 5-9227.

RECEPTIONIST ADV. AGENCY $300

Attractive young lady between the ages of 21 - 35 who can type 45 W.P.M. for interesting position in an advertising agency handling accounts for some of the best firms in the nation. No Saturdays. SEE JO Ann at MIDWEST 406 Pontiac State Bank Bldg. FE 5-9227.

Instructions 9

BEST WAY DRIVING SCHOOL

Get more driving sense for your dollar. Call FE 5-5506 or FE 8-0317. Herbert Cooley.

FREDNA'S CERAMIC STUDIO

Greenware, supplies, classes. 7105 Cooley Lk. Rd. near T. B. Sanitarium. EM 3-2733.

LEARN TO DRIVE THE SANE WAY AT "SAFE-WAY" DRIVER TRAINING SCHOOL. Bus. FE 2-2253 Res. FE 8-1645

Work Wanted Male 10

A-1 CARPENTER WORK NEW & repair, FE 4-4210.

BUILDING, REMODELING & CABinets FE 4-0720.

CABINETS, PANELING AND TILE. Attics finished, Recreation rooms. Repairs, EM 3-4775.

CARPENTER. 25 YRS. EXP. needs work. FE 5-8295.

CARPENTRY WORK WANTED, NO job too small or too large. Free estimates. FE 2-3400.

RECEPTIONIST

Help Wanted Female 7

To work in office. 9 N Telegraph & Huron.

WOMAN, MATURE, HIGH SCHOOL or college training. Free from home ties, we can offer you an excellent position, $5,000 to $10,000 bracket annually. High type work. Old established company. Write for full details and application stating age, education and experience to L. J. Bullard Company, Cleveland 23, Ohio.

WOMAN FOR DISHWASHING AND general kitchen in fountain lunch. No Sundays or holidays, meals and uniform furnished. Apply Ricellis Candy, 195 W. Maple, Birmingham.

WOMAN TO DO HOUSEWORK and care for children during mother's convalescence. Woman who can live in home preferred. Call MAple 3-4696.

WOMAN TO TAKE CARE OF 14 month old boy, live in, reference, no drinker. Ortonville 16R4.

Help Wanted 8

ACTUAL JOBS OPEN IN U. S., So. Amer., Europe. To $5,000. Travel paid. Write only, Employment Info. Center, Room 660, 470 Stuart St., Boston 16.

BE A MCNESS DEALER. SOUTH Oakland County now open. Make more money. Be your own boss. Distribute quality line household necessities to farm families. Wonderful opportunity for dependable man or woman with car. Write or phone me evenings for appointment. Merrill L. Treat, 9055 Clinton Rd., Rte. No. 3, Holly, Mich. Call MEtrose 7-5093.

COOK, TO TAKE COMPLETE charge of modern new kitchen. Must be able to make pizza pie. Avenue Bar, 127 Oakland Ave. FE 3-9642 or FE 4-8531.

DISHWASHER. FROM 8 A.M. IN the morning to 12 noon. Pau-Lou Grill, 3517 Elizabeth Lake Rd.

MAN OR WOMAN FOR GOOD Watkins route. We train you, steady year round no lay offs, average $2.50 to $3.00 per hour. Apply in person, 150 N. Perry.

REAL ESTATE SALESMEN OR saleswomen for new home project in Pontiac, Waterford and Utica area. Exp. preferred, Rose Hill Realty Co., KEnwood 2-6060.

Real Estate Salesman

We need a salesman or saleslady to work in the Lake Orion office. Experienced preferred, but not necessary. Member of Multiple Listing Service. Call FE 4-9584 Lawrence W. Gaylord or stop at 102 S. Broadway St., Lake Orion.

Employment Agencies 8A

BIRMINGHAM OFFERINGS

Immediate full or part time. Secretaries, typists general office work and experienced saleslades. Birmingham Employment Service, 139 W. Maple, Birmingham. Midwest 6-4234.

PONTIAC EMPLOYMENT SERVICE

18 W. Huron FE 4-3551

WHOLESALE SALES $389

Young man 23 - 31 who wants a sales career need not have experience if he is a veteran. Would prefer some college. Two paid vacations a year. Car furnished. Expense account. Bonuses. See Jane at MIDWEST 406 Pontiac State Bank Bldg. FE 5-9227.

OFFICE CLERK $220

Bright young lady who is adaptable to diversified duties in small office. See Miss Richards at CAREER CENTER B-1 Riker Bldg. FE 8-0416.

SWITCHBOARD RECEPTIONIST

$240 a month to start to friendly girl with a pleasant telephone voice and knowledge of the switchboard. Lovely insurance office. Graebners, 313 Pontiac State Bank Bldg. FE 5-9277.

GIRL INVESTIGATOR $240

NO EXPERIENCE NECESSARY for

Help Wanted Female 7

WOMAN, MATURE, HIGH SCHOOL or college training. Free from home ties, we can offer you an excellent position, $5,000 to $10,000 bracket annually. High type work. Old established company. Write for full details and application stating age, education and experience to L. J. Bullard Company, Cleveland 23, Ohio.

WOMAN FOR DISHWASHING AND general kitchen in fountain lunch. No Sundays or holidays, meals and uniform furnished. Apply Ricellis Candy, 195 W. Maple, Birmingham.

WOMAN TO DO HOUSEWORK and care for children during mother's convalescence. Woman who can live in home preferred. Call MAple 3-4696.

WOMAN TO TAKE CARE OF 14 month old boy, live in, reference, no drinker. Ortonville 16R4.

Help Wanted 8

ACTUAL JOBS OPEN IN U. S., So. Amer., Europe. To $5,000. Travel paid. Write only, Employment Info. Center, Room 660, 470 Stuart St., Boston 16.

BE A MCNESS DEALER. SOUTH Oakland County now open. Make more money. Be your own boss. Distribute quality line household necessities to farm families. Wonderful opportunity for dependable man or woman with car. Write or phone me evenings for appointment. Merrill L. Treat, 9055 Clinton Rd., Rte. No. 3, Holly, Mich. Call MEtrose 7-5093.

COOK, TO TAKE COMPLETE charge of modern new kitchen. Must be able to make pizza pie. Avenue Bar, 127 Oakland Ave. FE 3-9642 or FE 4-8531.

DISHWASHER. FROM 8 A.M. IN the morning to 12 noon. Pau-Lou Grill, 3517 Elizabeth Lake Rd.

MAN OR WOMAN FOR GOOD Watkins route. We train you, steady year round no lay offs, average $2.50 to $3.00 per hour. Apply in person, 150 N. Perry.

REAL ESTATE SALESMEN OR saleswomen for new home project in Pontiac, Waterford and Utica area. Exp. preferred, Rose Hill Realty Co., KEnwood 2-6060.

Real Estate Salesman

We need a salesman or saleslady to work in the Lake Orion office. Experienced preferred, but not necessary. Member of Multiple Listing Service. Call FE 4-9584 Lawrence W. Gaylord or stop at 102 S. Broadway St., Lake Orion.

Employment Agencies 8A

BIRMINGHAM OFFERINGS

Immediate full or part time. Secretaries, typists general office work and experienced saleslades. Birmingham Employment Service, 139 W. Maple, Birmingham. Midwest 6-4234.

PONTIAC EMPLOYMENT SERVICE

18 W. Huron FE 4-3551

WHOLESALE SALES $389

Young man 23 - 31 who wants a sales career need not have experience if he is a veteran. Would prefer some college. Two paid vacations a year. Car furnished. Expense account. Bonuses. See Jane at MIDWEST 406 Pontiac State Bank Bldg. FE 5-9227.

OFFICE CLERK $220

Bright young lady who is adaptable to diversified duties in small office. See Miss Richards at CAREER CENTER B-1 Riker Bldg. FE 8-0416.

SWITCHBOARD RECEPTIONIST

$240 a month to start to friendly girl with a pleasant telephone voice and knowledge of the switchboard. Lovely insurance office. Graebners, 313 Pontiac State Bank Bldg. FE 5-9277.

GIRL INVESTIGATOR $240

NO EXPERIENCE NECESSARY for

Death Notices

CUNNINGHAM, NOV. 3, 1956, RAYMOND C., 185 Hawthorne Rd., Birmingham, age 53; beloved husband of Margrite Cunningham; beloved son of John H. Cunningham; dear father of Raymond C. Cunningham Jr.; dear brother of Mrs. Aloys Rensch. Requiem Mass will be held Tuesday, Nov. 6, at 9:15 a.m. at the Holy Name Church with interment in Holy Sepulcher Cemetery. Recitation of the Rosary will be at Bell Chapel of the William Hamilton Co., 320 E. Maple Avenue, Birmingham, Monday at 8:30 p.m.

EDWARDS, NOV. 3, 1956, ROBERT LEONARD JR., 19 Ester St.; beloved infant son of Mr. and Mrs. Robert L. Edwards Sr. Private funeral service will be held Tuesday, Nov. 6 at 2 p.m. from the William F. Davis Funeral Home with Elder Fred McCallister officiating. Interment in Oak Hill Cemetery. Baby Robert will lie in state at the William F. Davis Funeral Home.

GILBOE, NOV. 4, 1956, MISS ELLA, 4845 Pontiac Trail, West Bloomfield Twp. (the home of Mr. and Mrs. Bert Langdon), age 89; four nieces survive. Funeral service will be held Wednesday, Nov. 7, at 2:30 p.m. from the Trinity Methodist Church with Rev. R. H. Benedict officiating. Interment in Oak Hill Cemetery. Miss Gilboe will lie in state at the C. J. Godhardt Funeral Home until noon Wednesday, at which time she will be taken to the church to lie in state at 1:30 p.m. until time of service. Funeral arrangements by the C. J. Godhardt Funeral Home, Keego Harbor.

RYAN, NOV. 2, 1956, GARRY LEE, 68 E. Howard; beloved infant son of Mr. and Mrs. Virgil Ryan; dear brother of Deborah Lynn Ryan. Funeral service was held today at 11 a.m. from the Huntoon Funeral Home with Rev. Thomas Malone officiating. Interment in Perry Mt. Park Cemetery. Funeral arrangements by Huntoon Funeral Home.

SINK, NOV. 3, 1956, C. ADIEL, 1814 Greenleaf, Royal Oak, age 69; beloved husband of Lillian M. Sink; dear father of Mrs. Webster S. Francis, Mrs. Delmoore Swartwout and Stanley Sink. Funeral service will be held Tuesday, Nov. 6, at 2 p.m. from Farmer-Shaver Funeral Home with Rev. Harold C. DeWindt officiating. Interment in White Chapel Cemetery. Mr. Sink will lie in state at the Farmer-Shaver Funeral Home. The family would appreciate donations to the Michigan Heart Fund in lieu of flowers.

STEPHENS, HENRY R., 543 Watkins, Birmingham; husband of the late Ellen; father of Mrs. George Jackson, Edward and Phillip Stephens; brother of Charles. Funeral service will be held Tuesday, Nov. 6, at 2 p.m. from the Manley Bailey Funeral Home, 183 Oakland, Birmingham. Interment in Greenwood Cemetery.

WALKER, NOV. 2, 1956, PHILLIP H., Baltimore, Md., age 44; beloved son of Mr. and Mrs. Phillip G. Walker; dear father of Nicholas Walker; dear brother of Chester N. Walker. Funeral service will be held Tuesday, Nov. 6, at 1:30 p.m. from the Huntoon Funeral Home with Rev. William Hakes officiating. Mr. Walker will lie in state at the Huntoon Funeral Home and may be seen Monday evening.

Card of Thanks 1

WE WOULD LIKE TO EXPRESS our appreciation for the loving acts of kindness, floral offerings and messages extended to us in our recent bereavement in the loss of Leon J. Tabatto. A special thanks is extended to Rev. B. F. Jarvembowski of St. Joseph Church, The Pallbearers and Pursley Funeral Home. Mrs. Leon J. Tabatto and Family.

WE WISH TO EXTEND OUR thanks and much appreciation to our friends and neighbors during the recent bereavement of our husband and father Milburn H. Fortson. A special thanks to Rev. Robert Garner, Rev. Gilbert Adams, and Mr. Claude McGruder, the members of the First General Baptist Church, also to Pontiac Motor Division, Plants 5 and 8, To employees of Central Lincoln Mercury and to Smith-Brace Funeral Home for their kind and thoughtful service. Mrs. Ora Bell Fortson and family.

SAVE ENERGY, USE WANT ADS! To find a lied NOW.

In Memoriam 2

CANTERBURY — In loving memory of my mother, Mrs. Charles E. Canterbury who passed away Nov. 5th, 1953.
Deep in my heart lies a picture,
Of a loved one laid to rest.
In memories frame I shall keep it,
Because she was one of the best.
Sadly missed by her daughter, Lucille C. Fitzpatrick.

DE JAGER — IN LOVING MEMory of our mother, Sidonie De Jager who passed away two years ago, Nov. 5, 1954.
We laugh with the world
but never forget,
In our memory of gardens
you are with us yet;
Silent thoughts of you
bring many a tear.
Though gone from this world,
to us you're still near.
Sadly missed by sons and daughters, B. Budwit; C. & J. De Jager.

ELSWORTH — In loving memory of Burt W. Ellsworth who passed away, November 5, 1954. Sadly missed by his daughter and family. Forrest and Peggy Milnow.

BRINKER—IN LOVING MEMORY of Sharron Lee Brinker who passed away 2 yrs. ago today.
The depths of sorrow
we can not tell,
of the loss of one
we loved so well.
And while she sleeps
a peaceful sleep,
Her memory we shall always keep.
Sadly missed, by Mother, Father, Sisters and Brothers.

IN LOVING MEMORY OF OUR beloved Mother, Mrs. Bessie Briggs, who passed away Nov. 1, 1955
Gone is the face
we loved so dear,
Silent is the voice
we loved to hear.
Too far away
for sight or speech,
But not too far
for thought to reach.
Sadly missed by children, Blanche, Franklyn and Gertrude.

Flowers 3

DUNSTAN'S FLOWERS
Your Allied Florists
3484 W. Huron FE 2-8301

Funeral Directors 4

AIR AMBULANCE GROUND
Pursley Funeral Hom FE 4-1211

Donelson-Johns
FUNERAL HOME
"DESIGNED FOR FUNERALS"
COATS FUNERAL HOME
Complete facilities OR 3-7757
Drayton Plains — Waterford Twp.
SPARKS-GRIFFIN CHAPEL
Thoughtful Service FE 2-3841

Voorhees-Siple
FUNERAL HOME
Ambulance Service, Plane or Motor
FE 2-8378

The Pontiac Press FOR WANT ADS DIAL FE 2-8181

From 8 a.m. to 5 p.m.

All errors should be reported immediately. The Press assumes no responsibility for errors other than to cancel the charges for that portion of the first insertion of the advertisement which has been rendered valueless through the error. When cancellations are made be sure to get your "kill number." No adjustments will be given without it.

Closing time for advertisements containing type sizes larger than regular agate type is 12 o'clock noon the day previous to publication.

Transient Want Ads may be cancelled up to 9:30 a.m. the day of publication after the first insertion

CASH WANT AD RATES

Lines	1-Day	3 Days	6 Days
3	$1.50	$1.86	$2.25
3	1.50	2.70	3.00
4	1.80	3.40	4.04
5	2.25	4.05	6.00
6	2.70	4.86	7.20

Cemetery Lots 5

BEAUTIFUL 6 GRAVE LOT, Perry Mount Park Cemetery, will divide. FE 4-9882.

WHITE CHAPEL, TWO GRAVES, $110 three, $150; six, $250. LI 2-2167.

BOX REPLIES

1, 2, 5, 7, 8, 10, 13, 14, 16, 17, 20, 25, 26, 28, 29, 32, 45, 56, 57, 58, 61, 62.

Help Wanted Male 6

AGGRESSIVE MEN WANTED FOR permanent position on established service route. No exp. necessary. But must be business like and sincerely interested in a secure future $70 guaranteed plus commission. For interview call in person at Room 12 Roosevelt Hotel, Pontiac Between 2 and 8 p.m. on Thursday, Nov. 1st.

ALERT, EXPERIENCED REAL estate salesman for fast growing location. Call J. R. Hiltz, Realty, 1011 W. Huron St. FE 5-6181.

ATTORNEY

Large national finance company has an immediate opening for an attorney. Investigation and analysis work should be a challenging beginning for a young man starting in the legal field. Permanently located in Lansing. Applicant must be licensed to practice law in Michigan. Could consider recent graduate planning to take bar examination. Reply giving history, education, salary expected, address and telephone number. Write Pontiac Press, Box 6.

BOY WITH BICYCLE

Not attending school. 16-18 years. To deliver telegrams in Birmingham. Hours of work 8:30 a.m. to 5:00 p.m. Apply Western Union Telegraph Company, room 209, 187 S. Woodward, Birmingham.

CAB DRIVERS, STEADY DAY OR night. 107 W. Huron

COUPLE, 50-60, WOMAN GOOD cook. Retired man with car, for yard work. Own quarters Other help. Good monthly pay. Needed immediately. Permanent. FE 5-0288.

CAB DRIVERS, FULL TIME, DAY and night. Company paid insurance and mileage bonus. Apply 4 to 6 p.m. 438 Orchard Lk. Ave.

EXPERIENCED APPLIANCE service man. OR 3-7323.

EXP. SILK FINISHER

Steady employment Eastmen Cleaners, 8185 Cooley Lake Rd.

EXP. DRIVER FOR DRY CLEANing route. Collins Cleaners, 650 Woodward, Rochester OL 2-7711.

ENGINEERING CHECKER

For lay out and checking of small precision aircraft devices. Overtime. Apply

M. C. MFG. CO.

118 Indianwood Rd. Lake Orion

EXP. REAL ESTATE SALESMAN. Plenty of floor time. New projects and old houses. FE 4-4525. Mrs. Edwards.

EXPERIENCED TV TECHNICIAN, must apply in person. Stefanski Radio & TV, 1157 W. Huron.

FULL TIME EXPERIENCED real estate salesman for new housing project. Phone FE 4-2544.

Help Wanted Male 6

MACHINE MAN FOR TABLE SAW and custom wood working shop. Must be exp. or do not apply. MUlberry 9-0411.

SALES

Man 23-38, area resident for past 20 years. Executive ability, good education, pleasant personality, accustomed to active contact with the public permanent, nationally known company, salary, confidential. Box 13 Pontiac Press.

TURRET-LATHE

Operator for close tolerance work on aluminum and stainless steel. Paid holidays and vacation.

M. C. MFG. CO.

118 Indianwood Rd. Lake Orion

WTD: FARM HAND, MIDDLEaged, single. South Lyon, phone GEneva 7-5787.

SALESMAN WTD.

An internationally known triple A rated company has a dignified position for a successful salesman, presently employed, who in addition to satisfactory immediate earnings is interested in his future advancement. Our company has the following to offer:

1. Exclusive territory.
2. Established business in the area.
3. You will receive excellent field training.
4. Compensation: Salary & high rate of commissions.
5. Insurance benefits
6. Paid vacations.
7. Products broadly advertised.

This is creative 'industrial selling. Our products are used by most of the nations leading industries. Age requirements 26 to 45; at least 3 years sales experience essential; mechanical aptitude necessary and some knowledge of metals helpful; car required and best of references must be submitted. Phone Mr. J. L. Harvey, Hotel Olds Lansing, Mich Mon. through Thurs. Nov. 5 to 8 for app't.

SECURITY

Does your present employment offer you security? Or are you unemployed at present? If you are married, living within city limits of Pontiac, 28 to 45 years old with a past record which will stand a bond investigation and would like to draw a pay check 52 weeks a year. With no restrictions and no limitations, plus vacation with pay, hospitalization and retirement. Apply at Unemployment Bureau, 142 Wayne St. Ask for Mr. Anderson.

SELL OVER THE PHONE IT'S EASY

We can show you how in 20 minutes. Phone and desk space provided. Age or handicap no barrier. Be your own boss! Work the hours you want, daytime or evenings. Apply in person between 10 a.m. and 6 p.m. 25 N. Cass. No phone calls

TRUCK DRIVERS WITH MORE than 1 year freight experience. 77 Lehigh, between 5 & 7.

USED CAR SALESMEN

NEEDED IMMEDIATELY—TWO AGGRESSIVE TOP NOTCH SALESMEN TO SELL USED CARS AT OUR FAST MOVING S. SAGINAW LOT. BEST COMMISSIONS OFFERED. APPLY IN PERSON TO BID THOMPSON, MATTHEWS - HAROREAVES, 211 S. SAGINAW.

WANTED: A SUPERINTENDENT of Public Works and a superintendent of Water Dept. for the City of Troy, Mich. Salary range, $5,000 to $6,000 per year. Apply to City Manager, 60 W. Wattles Rd., Troy, Michigan. MU 9-1155. An examination may be given and if so, all applicants will be notified of the time and place.

YOUNG REGISTERED PHARMAcist with experience to help manage completely remodeled semi service drug store in Frankfort, Michigan. This is not just a job offer. We are looking for an earnest pharmacist seeking a real opportunity and wanting to live in one of Michigan's finest resort areas. Salary open. Write all Drug Store, Frankfort, Michigan.

Help Wanted Male 6

WTD. 2 MECHANICS, MUST BE exp., must have own tools. Masters Motor Sales, 7675 Highland Rd.

WOOL PRESSER STEADY WORK, good pay. Birmingham Cleaners, 1253 S. Wo

Work Wanted Male 10

CABINET MAKER AND CARPENTER. Kitchen and specialty. FE 4-5000.

CARPENTER AND CABINET work. New and repair. D. B. Murdock. FE 2-7861.

CABINET MAKING, WORK GUARANTEED. FE 5-5722.

EXPERIENCED TRUCK DRIVER & station attendant, wants work. FE 4-8437.

HANDY MAN DESIRES PAINTING, landscaping and gardening. G. Mitchell, FE 5-4063.

INTERIOR DECORATING REASONable, free estimates, OR 3-3782.

PLASTERING AND REPAIR work. Free estimates. MY 2-1606.

PLUMBING, REASONABLE. MA 4-2658

PLUMBING WORK WANTED. Reasonable. FE 5-1016

STUDENT, WISHES WORK AFTER school. 18 yr. old FE 5-0155.

TWO MEN 21 & 23 WANT JOB of any kind, steady work preferred, FE 2-2636.

Work Wanted Female 11

$3 PER BUSHEL IRONING, PICK-up and deliver. Pontiac, Drayton, Waterford Area. OR 3-3501.

A-1 IRONINGS, $3 A BU. PICK UP and delivery. EM 3-0059.

A-1 IRONINGS. PICK UP AND deliver. Pontiac area, OR 3-3478.

ALL IRONINGS, $3 A BU. PICK up and delivery. FE 4-0239.

2 WOMEN WANT WALL WASH. & clean. FE 5-3036, eves. FE 7-6087.

ALTERATIONS AND MONOGRAMming, 1630 Parkway, Sylvan Village.

BABY SITTING IN MY HOME. OR 3-4246.

CARE FOR CHILDREN OF WORKing parents during day. Licensed. FE 4-8148.

DO WEEKLY WASHINGS AND ironings, reasonable. FE 3-6911.

EXECUTIVE SEC'Y

Able to manage office, shorthand, typing, operate teletype and dictaphone. Write Pontiac Press Box 12

EXPERIENCED SILK FINISHER. Call FE 4-2812

GENERAL HOUSEWORK BY DAY. Good ref. FE 5-2204 after 6 p.m.

IRONINGS, DROP BUNDLES AT 289 Orchard Lake, Shirt specialist. Reasonable rates, FE 5-0054.

IRONINGS, $3 A BU. PICK-UP and delivery. FE 5-3585.

IRONINGS WANTED, EXCELLENT work, $3 a bushel, pick-up and deliver. FE 5-8766.

IRONINGS WANTED, ALSO DAY work. FE 4-1253.

MARRIED WOMAN WOULD LIKE babysitting job Husband overseas. OR 3-5175.

MIMEOGRAPHING & TYPING, SECretarial service. FM 3-2842.

ORGANISTS AVAILABLE. WILL furn. own instrument if necessary. FE 4-4792 or OA 8-1182.

PRACTICAL NURSE, AVAILABLE. OR 3-3804

RELIABLE WOMAN FOR BABYsitting. Evenings & weekends. OR 3-4144.

VOCALISTS DESIRE JOB SINGing with small band at private parties, Frl. or Sat. nights. FE 3-3595

WASHINGS AND IRONINGS wanted. Pick up and deliver. Reasonable. FE 5-7624.

WASHINGS AND IRONINGS. FE 2-7950

WOMAN WANTS GENERAL OFfice work, typing, good on telephone and detailed paper work. Pontiac Press Box 19.

Building Service 12

ALL TYPES OF BUILDING PLANS drawn. Reasonable. EM 3-4931.

ALL KINDS OF CEMENT WORK. floors, drives, etc. Jensen, FE 3-2340.

ALL KINDS OF CEMENT WORK. FE 8-3785.

A - 1 REMODELING, ADDITIONS, cement work, roofing, siding. Free estimates. EM 3-4764.

A - 1 LAYING, SANDING & FIN Licensed contractor. FE 3-7647 Pontiac Hardwood Floor Service

ALL KINDS OF BLOCK AND CEment work. OR 3-7703

A&B TRENCHING

Footings. Water line. Field tile FE 5-4961

BRICK & BLOCK WORK, FIREplaces. All types MY 3-1197

BRICK, BLOCK AND CEMENT work. Also chimneys. No job too large. Residential and Commercial. Guaranteed work. Ph. FE 4-8094

BLOCK, BRICK, CEMENT WORK and fireplaces. FE 2-3468.

CARPENTERS, CEMENT MEN TO do your repairs and alterations, additions, porches, roofing, siding, basements, garages and breezeways. We will furn. labor only or material only or do the entire job and arrange financing with no money down and 3 to 5 yrs. to pay.

MICHIGAN HOME REMODELERS 337 W Huron FE 4-5063

CEMENT IS OUR SPECIALTY. Floors, basements. EM 3-4579

CEMENT & BLOCK WORK FE 8-0782.

CHARLES PURCHAM, FLOOR Contractor. Laying, sanding and finishing. 230 Endwell. Walled Lk MA 4-3449

D & M BLDG. SERVICE

ADD A ROOM AT LOW COST. FREE ESTIMATES. ALSO ROOFING, SIDING, ALTERATIONS & KITCHEN CABINETS AND CUSTOM BUILT GARAGE AND BREEZEWAYS. CALL FE 2-8245, FE 3-7004, EVES. OR 3-2776.

DRY WALL TAPING, GUARANteed work. OR 3-3833.

ELECTRICAL CONTRACT WIRING and repairing R. D. Munro Electric Co. 1060 W. Huron

EXCAVATING, BULLDOZING, TRENCHING. Hourly or by job. No moving charge. Jim Niemchak. EM 3-2972.

FLOOR SANDING, OLD FLOORS a specialty. Carl L. Bills, FE 2-5789

GUARANTEED ROOFS — ALL kinds. Est. 1918. Hugus Marsh, 353 N. Cass. FE 2-3021, FE 2-8946.

ROOF REPAIRS

Eavestroughing — FE 4-0444.

HOUSEMOVING, FULLY equipped. FE 4-8650. L. A. Young

JOS. FLEMNG FLOOR LAYING. Sanding, finishing. 55 Edison, Ph. FE 2-4405.

MODERNIZE

Your kitchen or bathroom at low cost. We build custom cabinets with birch or plain fronts. CERAMIC tile, Formica or plastic tile. Modern bathroom fixtures. FHA terms. Up to 5 yrs. to pay. FE 2-7004; Eves. OR 3-2276.

OAKLAND HEATING AND AIR Duct Co. Furnaces—Sheet metal fabrications.

4777 Dixie Hwy. OR 3-2180

R. G. SNYDER FLOOR LAYING, sanding, and finishing. Phone FE 5-0592.

ROOFING, SIDING, STORM WINdows. FE 8-3801.

TRENCHING AND BULLDOZING

R. D. Tompson FE 4-6841.

Building Supplies 12A

OAK LOGS FOR SALE. CHEAP. EM 3-3850.

Business Services 13

APPLIANCE REPAIR WASHING machines and vacuum sweepers. Thyle Electric. 502 N. Johnson. FE 4-5169.

A-1 FURNACE CLEANING, SERVice & repairs, reasonable. Guaranteed. FE 5-7070

AIR COMPRESSORS ARC WELDERS

Cub tractors, mixers, pumps and paint sprayers.

F. E. HOWLAND 3248 Dixie Hwy. OR 3-1456

ALL MAKES OF FOUNTAIN PENS repaired by factory trained men at our store. General Printing & Office Supply Co., 27 W. Lawrence St. Phone FE 3-9135.

APPLIANCE SERVICE

We service all makes of wringer and automatic washers, 30 yrs. in Pontiac.

ROY'S, 96 Oakland, FE 2-4021

BLOOMFIELD WALL CLEANERS. Walls and windows. Reasonable. Free es. No obligation. FE 3-1631

CHIMNEY WORK

Cleaned, repaired and built new. By the only established registered company in Pontiac. Don't be fooled by amateurs. Also fireplaces furnaces, boilers, incinerators, hot water heaters cleaned, repaired. Baskets for top of chimney, made to order. Special flues for gas heating. FE 5-3701.

DRY WALL BY MACHINE. FREE estimates. No job too big or small. FE 5-4626.

ELECTRIC MOTOR SERVICE REpairing & rewinding. 218 E. Pike. Ph FE 4-3981.

FURNACES CLEANED. SERViced Plumbing. Chester Nelson. FE 5-1788.

GENE'S HEATING SERVICE. FURnaces repaired, cleaned, sold. Free estimates. FE 5-3909.

PLASTERING. COMMERCIAL residential & repair. FE 4-0274.

RADIO, TELEVISION AND WASHing machine repair Pick up and delivery. Work guaranteed. FE 3-7658.

REPAIR SERVICE ON WHIRLpool washers R. B. Munro Electric Co 106 W. Huron FE 5-8431.

STOP FLOODED BASEMENTS AUtomatically. Flood Control Valve Co., Detroit WE 3-2000.

TREE TRIMMING AND REMOVal. Free estimates. FE 2-6019. FE 4-5324.

SAWS MACHINE FILED MANLEY BEACH, 10 Bagley St.

TREE TRIMMING AND REMOVal. Free est. FE 7-6354. FE 8-6529.

Dressmaking, Tailoring 16

ALL KINDS OF ALTERATIONS. Work guaranteed. FE 5-0113.

ALTERATIONS, DRAPES. ALL sewing, wanted by experienced seamstress. MA 4-1258.

SEWING ALTERATIONS. FIRST class work done. 121 Putnam. FE 5-3524.

Garden Plowing 16B

AL'S ROTOVATOR — LAWNS, gardens, top soil delivered. FE 2-0077 and FE 4-0846

Laundry Service 18

LACE CURTAINS PLAIN OR RUFfled Beautifully finished. Pontiac Laundry. Phone FE 2-8101.

FOR FAMILY LAUNDRY SERVice, ph. Pontiac Laundry, FE 2-8101.

Landscaping 18A

CUSTOM BULLDOZING, YARD, driveway, grading and back filling EM. 3-3023

EXPERT TREE TRIMMING AND removals. Ph. FE 5-6583 or OR 3-2006.

LANDSCAPING, GROUND LEVELing, Seeding and sodding. Shade and ornamental trees. Also roto tilling Free estimates. All work guaranteed. FE 4-1196

PLOWING, DRAGGING, DISCING and bulldozing. $3.50 per hr FE 8-3256

Moving & Trucking 19

A-1 MOVING-HAULING EXCELLENT SERVICE

Reasonable rates FE 5-3458

ASHES AND RUBBISH HAULED Basements, etc. cleaned. FE 4-7615

CALL BILL, LIGHT HAULING and rubbish. FE 5-6933.

Dukes Tip Top

We haul anything, anytime, anyplace Especially stock FE 4-3863.

HAULING AND RUBBISH. NAME your price Anytime. FE 8-0085.

INCINERATORS CLEANED ASH or rubbish cleanup FE 4-8134.

LIGHT AND HEAVY TRUCKING Rubbish hauled Sand, fill dirt, and gravel. FE 2-0603.

LIGHT TRUCKING OF ANY KIND, reasonable FE 5-3182

LOCAL & ONE-WAY COAST TO COAST

RENT HERE — LEAVE THERE Oxen and van rallers

F. E Howland 3248 Dixie Hwy. OR 3-1456

MAN WITH ¼ TON PICKUP wants work. Call anytime. FE 4-8421

REDUCED RATES

Large van to serve you. Smith Moving FE 4-4864

O'DELL CARTAGE

Local and Long Distance Moving Phone FE 5-6806

Trucks to Rent

TRUCKS, TRACTORS AND EQUIPMENT

½ ton pickups 1½ ton stakes

Dump trucks Semi-trailers

Trailers and Tractors

Pontiac Farm and Industrial Tractor Co.

825 S. WOODWARD

Open Daily Including Sunday

FE 4-0461, FE 4-1443

Painting & Decorating 20

A-1 PAINTING AND DECORATing Paper hanging and removed. FE 4-6918

A-1 DECORATING, WALL PAPERing and painting Call for est. FE 4-0258.

A-1 PAINTING INTERIOR AND exterior. Paper hanging. Mason Thompson. FE 4-8364

A-1 PAINTING, INTERIOR & EXterior. 10 per cent disc for cash. Guaranteed Free est. FE 4-8206

AVAILABLE NOW, INTERIOR painting at reasonable prices, FE 4-2306.

A-1 CUSTOM DECORATING, WALL papering Steam service, Commerce, EM 3-3438.

PAINTING AND DECORATING Very reasonable. FE 2-2116

PAPER HANGING. FE 4-2171 AND 4-6829

PAINTING, WALLS WASHED, PAper cleaned. Paper removed. B. F. Sandusky. FE 2-2706

PAINTING, PAPERHANGING WALLS CLEANED.

TUPPER OR 3-7061

Photos & Accessories 21

PORTRAIT PHOTO, OIL TINTED professionally. FE 8-6312. 586 Desota.

Physio-Therapy 21A

SWEDISH MASSAGE & THERAPY. Special foot technique. 14 Lincoln. FE 4-2851

Television Service 22

COPENHAVER'S RADIO & TV Repair. 596 W. Huron. Night service calls. FE 4-5601.

DAY OR NIGHT TV SERVICE. FE 5-1296 or FE 8-4390 M. STRAKA

GUARANTEED TV REPAIR. ANY MAKE. FE 4-9736. CONDON'S RADIO & TV, 127 S. PARKE ST.

Typewriter Service 22A

TYPEWRITERS 1 ADDING Machine repairing. Expert work. General Printing and Office Supply Co., 27 W. Lawrence.

TYPEWRITERS RENTED Mitchell's 123 N Saginaw St.

Upholstering 23

AL'S CUSTOM UPHOLSTERING, FE 4-8797, free estimates.

BEADLE'S DRAPERIES, SAMPLE shown by appt. FE 5-1927.

EAKLE'S CUSTOM UPHOLSTERing. 6174 Cooley Lake Rd. EM 3-5641. Free estimates.

THOMAS UPHOLSTERING 34 S. TELEGRAPH FE 5-8888

SLIPCOVERS, DRAPES & BEDspreads. Your material. FE 8-6787.

Lost & Found 24

FOUND: LIVER AND WHITE Pointer. FE 5-0424.

LOST: SMALL MALE BEAGLE. Black with brown and white marking, reward. FE 2-4529.

LOST: BLUE PARAKEET. NAME "Jimmy." Reward. 155 Whittemore St. FE 4-2377.

LOST: 2 BATTERIES, SUPERIOR. On Walton Blvd. MA 8-4962. Reward.

LOST: FAWN BOXER PUPPY, with tape on ear. MY 3-4551 or MA 8-7364. 325 Reward.

LOST: BEAGLE, SMALL BLACK with brown & white spots, vicinity of Pleasant Lake and Lake Orion. Reward. FE 2-4829.

LOST YOUR PET? WANT TO give one a home? FE 5-0290. Michigan Animal Rescue League.

LOST: 3 MINIATURE SCHNAUZER dogs. 11 lbs. & 8 lbs. Answer to the names of "Tina" and "Poco." Dark gray. Reward. FE 2-1990.

LOST: BEAGLE, BELIEVED TO be wearing collar, with name plate Orval K. Rose, 83 Edward, Pontiac. Lost between Foster and Big Lake road. Please call FE 2-0792.

Hobbies & Supplies 24A

NEW SCRABBLE SETS, $3. PAINT by number sets, $1.69 up (frames to fit) BACKENSTOSE, 13 E. Lawrence. FE 2-1414

Notices & Personals 25

AAA PRIVATE DETECTIVES Ease your mind of worry. Know the facts about matters. Private consultation. FE 5-5201.

ANY GIRL OR WOMAN NEEDing a friendly adviser, contact Mrs. R. L. Langley. Phone FE 2-8122. Confidential. The Salvation Army.

AUDIVOX HEARING AID. RM. 16, 101½ N. Saginaw. FE 4-0539.

Aerotred Knapp Shoes

Fred Herman

3070 Airport Rd. OR 3-1592

DAINTY MAID FOR SUPPLIES. Mrs. Burnes, FE 2-4814, 93 Mark.

FALL SPECIAL COLD WAVE $5.50 Dorothy's, FE 2-1244.

In Debt?

If you are having trouble meeting your payments, see us today. MICHIGAN CREDIT COUNSELORS, INC., 41½ S. Saginaw. Above Oakland Theater. FE 5-0458.

MAGAZINE SUBSCRIPTIONS. Xmas Specials! Call Arby O'Dea, FE 2-9615.

ON AND AFTER THIS DATE, I will not be responsible for any debts contracted by any other than myself. Frank A. Orsini, 61Ardmore, Pontiac, Mich. Nov. 3, 1956.

ON AND AFTER THIS DATE, November 5, 1956, I will not be responsible for any debts contracted by any other than myself. Donald E. Tillman. 2432 Brisbane, Walled Lake Mich.

ON AND AFTER THIS DATE, November 5, 1956, I will not be responsible for any debts contracted by any other than myself. Mahlon D. Green, 960 Brushwood, Walled Lake, Mich.

ON AND AFTER THIS DATE NOV. 5, 1956, I will not be responsible for any debts contracted by any other than myself. Zane G McClain, 13251 Levan Rd., Livonia, Mich.

ON AND AFTER THIS DATE, OCT. 29, 1956, I will not be responsible for any debts contracted by any other than myself. Esco H. Hurst, 237 W. Sheffield, Pontiac, Mich

Travel Agencies 25A

PLANNING A TRIP?

AIR RAIL STEAMSHIP

RESERVATIONS & TICKETS

INTERNATIONAL — DOMESTIC

TOURS — CRUISES — HOTELS

PONTIAC TRAVEL SERVICE

498 W. Huron St FE 8-3251

Wtd. Children to Board 26

A GOOD HOME BY DAY OR WK. Lic FE 7-0637

PRE-SCHOOL BOARDING HOME. FE 4-9449

WILL CARE FOR 3 PRE-SCHOOL or school-aged children. Licensed. Call FE 2-3682 or Metamora 67F5

Wtd. Household Goods 27

FURNITURE NEEDED

Entire home or odd lots. Get the top dollar. Will buy outright or sell it for you. B & B Community Sale. Phone OR 3-2717.

LET US BUY IT OR AUCTION IT for you OA 8-2461

ONE OF PONTIAC'S LARGEST furniture buyers. Cash waiting. FE 4-7881.

WANTED TO BUY, ALL TYPES of furniture. Ph. FE 4-8323

Wtd. Miscellaneous 28

WTD ANTIQUE DISHES, DOLL heads or doll furn. MY 2-1821.

WANTED: USED SNOW PLOW for Jeep with hydraulic lifts and attachments. FE 8-1236.

WANTED: PORTABLE BABY BED in good condition. Call FE 2-0048 after 4:00 p.m.

Wanted to Rent 29

1 OR 2 CAR GARAGE WITH lights. FE 5-8522

BEDRM. HOME IN WEBSTER school district with possible option to buy. Best of care and references assured. Write Pontiac Press Box 65

GENERAL ELECTRIC CREDIT Corp. needs, centrally located office space in town. Air conditioned. App. 400 to 500 sq. ft. Call WO 1-7064.

YOUNG SOBER AND RESponsible couple with small child desires four-room two bedroom heated apartment partially furnished or unfurnished. Ground floor preferred. Call FE 8-3484.

Share Living Quarters 30

COUPLE TO SHARE HOME. REF. Pontiac Press, Box 59.

WIDOW WILL SHARE APT. across from Pontiac General Hosp., 9 N. Johnson. FE 4-3090.

WOMAN 45, WISHES TO RENT room on North Side with cooking privileges. Write Pontiac Press Box 23.

Wtd. Transportation 31

MAN 30 WILL SHARE LARGE 2 bedrm apt. with same. Write Pontiac Press Box 68.

Wtd. Contracts, Mtgs. 32

CASH

BUYERS WAITING

For Your land contract or equity Get our estimate before you sell. No obligation. Prompt, courteous Service. Call Ted McCullough any hour at FE 5-9441 or FE 5-8975.

J. C. HAYDEN, Realtor

86 E. Walton Open Eves.

CONTRACTS WANTED

We need contracts or immediate sale. Buyers waiting. What have you? Reasonable discount, large or small balances new or seasoned contracts. Clark Real Estate, 1362 W. Huron St. Open evenings. FE 4-6492 or FE 4-4813. Ask for Mr. Clark.

CASH FOR LAND CONTRACTS. H. J. VanWelt, 4540 Dixie Hwy. OR 3-1355

$250,000

At our disposal to purchase new or seasoned land contracts for our clients. See me before you sell. ASK FOR BOB MAHAN.

To Buy—To Sell—To Insure

MAHAN

REALTY CO., REALTORS

Co-operative Real Estate Exchange

Open Evenings and Sundays

Wtd. Contracts, Mtgs. 32

Highest Cash Deal

For your land contract. We have immediate buyers. For fast dependable action, bring your contract to Johnson today.

A. JOHNSON, Realtor

1704 S Telegraph Rd.

FE 4-2533

MORTGAGES

ON GOOD PROPERTIES ½ acre or more with 100 ft. frontage.

B. D. CHARLES, 1714 S. Telegraph

Farm Loan Correspondent

Equitable Society

FE 4-0521 Eves. FE 5-8891

TO GET THE MOST FOR YOUR land contract, Realtor Partridge is the "bird to see." 1050 W. Huron St. Phone FE 2-8316

Wanted Real Estate 32A

WILL BUY OR LIST YOUR LAKE property. Purchasers waiting. R. F. McKINLEY

Offic 8800 Commerce Rd.

Ph. PONTIAC EM 3-3311

UNiv 1-3708 8

HAVE CASH BUYERS WAITING. P. W. Dinnan 66 W. Huron.

"CASH"

It is not too difficult to get for your

HOME

When you list your property with us.

CALL

your property and let our staff of experienced salesmen go to work for you.

Edw. M. Stout, Realtor

77 N. Saginaw St. Ph. FE 5-8165

50 Years Service

Open Eves. 'till 8:30

BUY OR SELL

I will personally buy your property or will sell it for you and show you how to get cash if the price is reasonable. Call and let us prove it.

R. D. RILEY, BROKER

FE 4-1157 509 Elis. Lake Rd.

LISTINGS WANTED

BUYERS WAITING, LET US SHOW YOU HOW TO GET CASH FOR YOUR PROPERTY WE BUY SMALL EQUITIES

Leslie R. Middleton

BROKER FE 8-6003

TRADES

We are specialists in trading. We are gaining a reputation as the leading traders of the Pontiac Area. Do not feel obligated. Call for an appointment to discuss the possibilities of trading your Real Estate. We have homes, farms, incomes, business opportunities and Northern resorts listed for trade. DORRIS & SON REALTORS

752 W. Huron Phone FE 4-1557

CASH FOR EQUITIES

Client wants well-located modern 5 or 6 room home.

ROY KNAUF, Realtor

261½ W Huron OA 8-3339 FE 3-7421

CASH

For your equity 24 hours.

ARNOLD REALTY

210 S. Telegraph Rd.

FE 5-0676 FE 5-5783

WE NEED LISTINGS. HAVE SEVeral buyers for medium priced homes and vacant commercial property. We also buy small equities and contracts.

K. L. Templeton, Realtor

2339 Orchard Lk. Rd. FE 4-4363

Rent Apts. Furnished 33

1 ROOM & BATH. WITH KITCHer. 82 Washington St

1 ROOM APT PRIVATE ENTR Washing For girl. FE 2-0663.

1 BEDRM LIVING RM., KITCH and bath for 2 On Cass Lk. FE 3-2169

1 ROOM PRIVATE ENTRANCE 1 adult 100 Norton

1½ RMS. AND BATH, PARTLY furn. Palm Villa, 484 Auburn Ave. FE 2-6859

1 & 2 RM., UTIL FURN. ADULTS only. 288 Orchard Lake.

1ST FLOOR PRIVATE 3 & BATH. On Squaw Lake FE 8-1370.

3 ROOM, PRIV. ENT. AND BATH. FE 5-6466, 194 Mt. Clemens St.

FURN APTS., 2 ROOM AND 3 room. Couples only. FE 4-4750.

3 RMS., PRIVATE BATH, $18 PER week. Adults. FE 2-4366.

3 RMS., PRIV. BATH AND ENT. Adults only. 650 Northview Ct.

2 ROOMS WITH KITCHENETTE, private bath and entrance. 314 N. Perry

3 RM. FURN. APT PVT. ENT., shower and stool. Call between 12 and 6. FE 5-8970.

3 ROOMS, COMPLETELY FURnished. FE 2-2733

2 RM. APT. Call FE 5-0956

3 ROOMS, PVT WITH BATH. Also 1 room. 31 Stowell.

2 AND 3 RM APT. NR. TOWN. Children welcome. FE 5-3414.

2 & 3 ROOM APTS. FURN. 103 Mechanic St.

1 BEDRM. KITCHENETTE, VERY nice. 1 block W. of Blue Sky. Bachelor or couples. FE 5-2706 or FE 3-0007

1 & 2 RM. BACHELOR APTS. 249 Orchard Lake.

1 ROOM & KITCHENETTE FOR lady. 261 Orchard Lake Ave

ROOMS WITH KITCHENETTE, private bath & entrance, utilities furn. FE 8-0618

ROOMS, PRIVATE ENTRANCE, modern, reference required. FE 4-4340.

2 ROOMS, LAUNDRY AND GArage Comfortable livin- for 1 or 2 adults, Maceday Lake. Phone VA 3-1302, Detroit.

2 ROOMS, COUPLE ONLY. FE 4-7122.

2 ROOMS, KITCHENETTE AND bath, Child welcome. 431 N. Perry.

2 ROOMS, FURNISHED, CHRISTian couple. Private bath & entrance, 116 E. Howard.

2 & 3 ROOM FURN APT. 103 Mechanic St.

2 NEAT, COMFORTABLE ROOMS. Close in. FE 2-7503 after 5.

2 RMS. WITH PRIVATE BATH and entrance Heated. $50 per mo. Couple only. Call from 3 p.m. to 6 p.m. 3030 Joslyn Rd.

2 ROOMS, PRIVATE BATH, $90 Robinwood off N. Perry.

2 RMS. AND BATH, COUPLE EMployed preferred, or business girl. Adults only. 59 Williams.

2 ROOMS, CHILDREN WELCOME. 407 N. Cass. OA 8-2918.

2 & 3 ROOM APARTMENTS. BABY welcome. See caretaker, 23 Steinbaugh Court.

2 BEDRMS. & BATH. UPPER. Clean. Also 3 rm. nr. town & GMC. FE 4-0612.

2 RM. APT. ADULTS ONLY. 617 S. Paddock

2 NEAT, COMFORTABLE ROOMS. Close in. FE 2-7503 after 5.

2 RMS. AND BATH. BASEMENT apt. FE 5-1560.

2 ROOMS, NEWLY DECORATED. Ground floor. Private entrance. FE 8-1298 after 5:30 p.m.

2 RMS. KITCHENETTE. CLOSE IN. Clean, employed couple. No drinkers. References, FE 4-2237.

2 AND 3 RM. MODERN CABINS. Furn. All utilities. Winter rates. MY 2-9171. Tru-Rustic Cabins, 468 S. Broadway, Lake Orion.

2 ROOMS LOWER, CLEAN, PVT. entr. Couple, No Drinkers. FE 4-0644.

2 ROOM, PRIVATE BATH & entrance, ground floor. FE 5-5502.

2 ROOMS, GROUND FLOOR. Front. Continuous heat. Inquire 133 E. Howard.

2 ROOM AND BATH, UTILITIES. Pvt. entr. W. Side. Phone days FE 5-6108; Evenings FE 5-8850.

2 ROOMS, NICELY FURN. NEAR bus line. Couple or working girls. 88 S. Francis.

2 OR 3 GENTLEMEN, CLEAN

Rent Apts. Furnished 33

3 ROOM FURN. APTS., ADULTS. 53 Park Place

CLEAN ROOMS PVT. BATH. Adults 78 Norton.

3 RM. FURN. APT. REF. REquired. 1 child welcome. 261 State.

3RD FLOOR APT INCLUDES heat, gas, lights and laundry. Down town. 19 Hartung Ct. FE 4-6030

3 RM. MODERN, PRIVATE BATH and entrance, wash room. 4 Mi. out. New home. New baby welcome. Steady worker. $15. FE 5-0677. Garage house, not modern, $10.

3 LARGE ROOMS AND BATH. 2 closets newly decorated, no drinkers near 2 bus lines. Adults only. Close to Pontiac Plant. 728 Barkell.

3 ROOM APT., PRIVATE ENtrance, private bath. 4145 Clintonville Rd. OR 3-4706

3 ROOM, PRIVATE BATH, APPLY 79 Clark St.

3 RM. FURN APT. FOR RENT. 218 E. Wilson

3 RM. AND BATH, WATERFORD area. Stove and refrig. furn. OR 1-0281

4 RMS. AND BATH, PRIVATE ENtrance, West side, newly decorated. FE 2-0661 after 6 p.m. FE 8-3322

4 LARGE ROOMS, TILE BATH, 6 closets Clean, couple only. $90 per month. FE 5-4022.

4 ROOMS & BATH, NICELY FURnished. Private entr., near bus & downtown, west side, adults, 30 James St. FE 2-2570.

4 ROOMS AND BATH. PRIVATE entrance. Adults only. 3236 Joslyn Rd.

4 ROOMS, MAIN FLOOR. PVT. entrance and bath. Neat and clean. Utilities furnished. Adults only. 16 Pinegrove after 4:30.

4 ROOMS ON GROUND FLOOR, apply 239 Russell

5 ROOM APT. COMPLETELY furn., close to downtown. $85 a month plus utilities. Call FE 2-3701.

5 ROOM FURNISHED FLAT. NEWly decorated. Electric stove. CHILDREN WELCOME Call Republic 2-3011, or 490 South Blvd., Rochester.

5 ROOMS AND BATH DOWN. Deposit In Pontiac MY 2-6186.

5 ROOM FURNISHED HEATED apartment, children welcome. EM 3-4207.

9660 ELIZABETH LAKE RD. AT Oxbow Lake. 3 rms. and bath private entrance. EMpire 3-2288

APARTMENT FE 5-3026

ADULTS ONLY. FE 5-7106

ATTRACTIVE MODERN 2 ROOMS and bath. Completely furn. Accommodates $16 weekly. 5 mi. west of Pontiac near Elizabeth Lake FE 5-1284

COMPLETELY FURN. LARGE 2 room apts., children welcome. Sleepy Hollow Motel, 3490 Dixie Hwy.

COZY FIRST-FLOOR

$18 weekly, util. furn., gentleman preferred, no drinkers. FE 2-0017.

CLEAN MODERN EFFICIENCY apt. $18 per week including heat, light, and gas. OR 3-4789

LARGE 3 ROOM, MODERN APT. Private entrance. Oil heat. Ideal for working couple. Near bus line References required. Call after 6 p.m. FE 2-2974.

LARGE, LOVELY 1 & BATH, NR. Airport, Adults, OR 3-1943.

LK. FRONT YR. ROUND, WARM and pleasant. For 1 or 2 people. No drinkers. FE 2-4160

METAL TURNING, THREAD-CUTting 6" lathe. 2316 Fairport, Drayton Woods.

MODERN, 3 ROOMS AND BATH, strictly pvt., adults only. FE 2-7480 or FE 4-0992.

ONE 3 ROOM, ONE 2 ROOM, adults only. $1 Auburn Ave.

STUDIO APT., CLEAN, WATER softener, private entrance, FE 2-7569.

TEL-HURON AREA

Nicely furnished first floor apt & garage, adults only no drinkers. 671 W. Huron St

UNION LAKE RANCH STYLE apt. building year round, large 3 rooms & bath, plenty parking, everything pvt., adults. EM 3-4785

VERY NICE 5 ROOM APT. Partially furnished. Garage. Couple wanted. References.

John K. Irwin

REALTOR

Since 1925

313 West Huron Street

Phone FE 5-9447; Eves, FE 4-3413

Rent Apts. Unfurnished 34

2 ROOMS & BATH, STOVE & utilities furn. Couple only. 381 Oakland.

4 LARGE RMS., PARTLY FURN., private bath and entrance. Inquire 645 Auburn Ave.

2 BEDROOM LAKE FRONT APT., tile bath, electric stove, carpeting, auto heat. 9991 Dixie Hwy. MA 5-1183.

3 RM. AND BATH, WATERFORD area. Stove and refrig. furn. OR 3-0281.

3 ROOMS, UTILITIES FURN. Near Auburn Heights. Adults. FE 4-6370.

3 AND BATH WITH REFRIG. AND heat Close in. FE 2-7425.

3 NICE ROOMS, STOVE AND REfrigerator and washer, all utilities furnished, OR 3-7466.

3 RMS. AND BATH, STOVE AND refrig. Palm Villa, 484 Auburn Ave. FE 2-6859.

3 ROOMS & BATH PRIVATE ENtrance, 103 N. Roselawn

3 ROOMS AND BATH NEAR GMC Truck $15 weekly with heat. Will furn elec stove, refrig. Child welcome. 397 Prospect. EM 3-4322.

3 & BATH, COMP. KITCHEN, GAS heat; $55. N. Johnson. FE 5-1603.

3 RM. NEAR DOWN TOWN. FE 4-1360.

3 ROOMS AND BATH, IN GOOD CONDITION, INCLUDES AMPLE HEAT, HOT & COLD WATER, CHILDREN PERMITTED, $58 PER MONTH. AFTER 5 P. M. SEE CARETAKER, A-2, ARCADIA COURT, OR PHONE FE 2-0613. E. C. HEMPSTEAD, 102 E. HURON. FE 4-6284.

3 ROOMS AND BATH ON CASS, Ellis Rd., stove, refrig., furn., $50 a month. FE 4-2252.

3 ROOMS & BATH WITH HEAT, baby welcome. FE 2-6584.

3 ROOMS & BATH, LOWER, REFerences, 3 mi. north of Oxford, 3501 Thomas Rd., just off of 24.

3 RMS. AND BATH. GROUND floor. Very clean. Utilities furn. Water softener. abundance of heat. Inquire caretaker rear door, 309 N. Saginaw

4 ROOMS & BATH, LOWER 3 mi. north of Oxford 3501 Thomas Rd., just off M-24. References.

4 RMS & BATH, UTILITIES FURnished, newly dec., no children. 60 Waldo. FE 5-8912.

4 BEDROOM, PRIVATE HOUSE, with garage, and large yard in Rochester references. OL 6-6851.

4 RMS. AND BATH, MODERN, nr. downtown. 267 N. Perry.

4 ROOM APT., HEATED, UNFURnished, 1074 Myrtle St., Huron Gardens.

4 ROOM DUPLEX APT. STOVE, refrigerator and heat furnished. Adults. 231 S. Marshall.

4 RMS., PRIVATE BATH. UTILITIes furn. Couple only. 270 E. Pike. FE 4-1676.

4 ROOMS, CLOSE IN, UTILITIES. Employed adults. FE 2-2466 after 5 p.m.

LIGHT HOUSEKEEPING, REAS. In Pontiac, MY 2-6186.

5 ROOMS, UPPER, BATH, STORM windows, doors. 3 family brick $55 month. Adults. FE 4-5943

5 ROOMS AND BATH, CLOSE IN. $55 A MONTH

Close to St. Benedict's Church, bus lines and shopping center. 2 and 3-room and bath apartments, all with private entrances, heat, hot water, stove and refrigerator furnished. See Mr. Smith, 26 E. Huron St.

5 RM. AND BATH BRICK APT. with fireplace Newly decorated. $65 per mo. Call FE 4-3581.

5 ROOM APT. OFF W. HURON to refined, reliable adults. FE 5-8548.

8 RMS. AND BATH, UPPER. GAS heat. FE 4-8813. 3380 Auburn Rd. Auburn Heights.

6 ROOMS, GAS HEAT, WEST side, FE 5-4429

ROOMS, SECOND FLOOR, close in. FE 2-0663 or FE 2-7734

APT., UNFURN OR FURN. UPper, 3 large rooms, shower bath 6465 Pontiac Lk Rd.

BEAUTIFUL MODERN, 5 ROOMS, W. side, steam heat, 2 adults. FE 4-8527.

BRAND NEW

Balmer Street, just south of 865 Orchard Lake Avenue.

Pontiac's finest new apartments, ready for occupancy Nov. 1st.

AIR CONDITIONED

One bedroom, automatic heat, kitchen fans, master antenna, ceramic tile bathrooms, beautiful kitchens. Balcony type building, with individual entrances

ADULTS ONLY

Open for inspection daily from 9:00 a.m. to 5:00 p.m. and on Sunday from 12 noon to 5:00 p.m.

FEderal 8-6918

DUPLEX COMFORTABLE 3 rooms, bath and basement. For couple. No drinking. FE 5-0691

FOR COLORED. 2 AND 4 ROOMS. FE 3-7320 after 4 p.m.

FOR RENT. LOWER APT. 5 rooms, garage. 55 Mechanic, Oxford. Key is next door. 59 Mechanic. RE 8-4701, $55.

LIVING ROOM, 2 BEDROOMS, kitchen, pvt. bath & entrance, utilities furn. near Crooks & Auburn. FE 5-3971.

LARGE 3 ROOM APT. MIDDLEaged couple only. Must act as caretaker for apt building. No drinkers. Must furnish references. Call after 6 p.m. FE 2-2974.

LK. FRONT YR. ROUND, WARM, pleasant, newly decorated. Couple only. No drinkers. FE 2-4160

MODERN 5 ROOM APT. HEAT, hot water, stove & refrigerator furn., available Nov. 1st. 10 N. Holcome, Clarkston, MA 5-4626.

MODERN 4 RMS AND BATH, heated. Adults. Newly decorated. FE 4-6089.

ONE 4 ROOM AND ONE 5 ROOM unfurn. flat. Lake privileges. Children welcome. Dial FE 5-8413 Sundays & Eves. FE 4-3904.

PARTLY FURN. 3 ROOMS AND pvt. bath. Heat & lights. Respectable couple only. $62 or $02 Mt. Clemens St.

PRIVATE BATH, AUTO. HOT WAter. 2 large rms. off Baldwin. Will take 2 small children. $15 a week. Gas and lights not furnished. FE 5-2252

SEVERAL APTS AVAILABLE FOR immediate occupancy ranging in price from $65 to $92 a month. FE 4-3521

TO RENT ATTRACTIVE TWO RM. apt. on 2831 Knowlson in Keego Harbor. Furnished. Convenient to all stores, etc. $13.50 per Wk. Private entrance. Call after 5 p.m.

UNION LK. LARGE MOD. 5 RM. heated, fur

Handy At Fixing Things?

Here is an opportunity for the handy man to convert this summer cottage into a wonderful year-'round home with a minimum of cost and your know-how.

Situated in Elizabeth Lake Estates, one of Pontiac's finest residential areas, this housing opportunity is offered at a full price of only $5,500 with $1,000 down.

See This One Today

WM. A.
KENNEDY
REALTOR
3097 W. Huron FE 4-3569
Open Evenings 'til 9

1 ACRE
$1,500 DOWN
Nice 3 bedrm. home with attached garage and breezeway. Must be seen to be appreciated. Total price $7,950.

Ridgeway
978 Baldwin Ave. FE 4-6203
MULTIPLE LISTING SERVICE

Keego Harbor
This large 7 room home has 4 bedrooms and full basement. Close to bus line. Only $1,500 down.

West Bloomfield
Extremely well-laid-out brick, 4 bedrm. home. 1½ baths, large closets. Landscaped yard with patio. A real value at $15,950.

North of Pontiac
6 rooms, bath & utility. Nice location with extra-large lot, 60 x 233. Priced at just $7,700 with $50 per month.

John K. Irwin
REALTOR
Since 1925
313 West Huron Street
Phone FE 5-9447; Eves FE 4-3415

GI RESALE
3 bedroom, new carpeting, aluminum storms and screens, off Joslyn, $2,000 down and assume GI mortgage at $68 per month including taxes and insurance. OR 3-7585 after 5.

Big Fertile Acre and Clean, Cozy Bungalow
We're proud as peacocks to show this good looking 1953 home in and uncrowded neighborhood of nice neat homes. Big play yards and gardens. 2 bedrms., full bath, large living rm., dining space, kitchen. Seeing is believing. $4,650 cash.

Suburban Bungalow Breezeway & Garage
2 bedrms., bright, cheery living rm., huge kitchen, full bath, oil heat. Just off Sashabaw Rd. Ideal neighborhood for children. Our best buy this year. Only $7,500 with $2,500 down and $55 per month. Immediate possession.

Giroux-Franks
GENERAL REAL ESTATE
4395 Dixie Hwy. OR 3-9701
Open until 8—Sun. 1 to 5 p.m.

Nothing Down
Will build 2 or 3 bedroom starter house with basement on your lot. Rough plumbing and rough wiring included. Also will build on my lot. Don McDonald. OR 3-2837.

TRIPP
OTTAWA DRIVE
Four bedroom, nearly-new, brick home situated on 2 large lots. Attached garage. Only 4 years old. Ideal for professional man with lge. family. Shown by appointment only.

1 BEDROOMS
Charming, attractive west side home. Unusual Colonial hall arrangement, spacious living room with natural fireplace and studio windows. TV room, kitchen with breakfast nook, full dining room. Gas heat. Landscaped lot. 2 car garage. Only $13,500—$4,500 down to approved mortgage.

LeBARON SCHOOL DISTRICT
Attractive 1¼ story bungalow—5 rooms and tile bath, full dining room. Unfinished attic. Full basement, auto. heat, 1½ car garage. Paved street location. Low down payment. Call for appointment.

Leslie R. Tripp, Realtor
22 W. Lawrence Street
FE 5-8161 or FE 4-4278

O'NEIL
WITH PRIDE we offer you this lovely 6 room home in Sylvan Village. Just 1 block from lake on a beautiful corner lot surrounded by huge trees. Large living room with natural fireplace. Full dining room, wood panelled. Bright and shining kitchen. 2 large bedrooms, and sleeping porch, plus 1½ car garage, utility room. Substantial down payment required.

ONE OF THOSE EVER POPULAR story and one-half bungalows with an almost finished attic. Excellent construction, oak firs and plastered walls. Full basement, automatic heat and hot water. Cash to existing FHA mortgage. See it now. Owner leaving city and will give quick possession.

GI SPECIAL—$800 DOWN. STATELY SOUTHERN COLONIAL — in the heart of the village of Clarkston. From the foyer you'll enter the enormous living room or the charming paneled dining room. The separate breakfast room is delightful, the kitchen modern. Bedrooms such as you haven't seen in years. Full basement, of course, plus a grand all purpose room. May be purchased by a qualified veteran for $800 down, or a downright bargain for cash.

WEST SUBURBAN — $1,000 down — $80 per month on this year old bungalow. Pleasant living room with 9 ft. picture window. Large, convenient kitchen, 2 bedrooms and bath. Utility rm. Large lot. Lake privileges. Full price only $7,950.

COUNTRY LIVING AT ITS BEST — Is being offered in this spacious, modern 2-bedroom rancher. Choice West suburban location situated on quiet street and boasting 2 acres of good land. Gleaming oak floors, plastered painted walls. Flush doors and tiled bath are some of its many fine features. Full basement, breezeway and attached 2-car garage add to the convenience of this home [illegible]

FHA TERMS
2 BEDROOM BUNGALOW—good east side location. Delco oil furnace. Combination aluminum storm & screens, 1½ car garage. Immediate possession.

$1,500 DOWN
6 Room Home—4 bedrooms. A well-built home with large rooms. Oak trim, plenty of light & closets. Many possibilities for large family or income.

J. R. Hiltz
Realtor
1011 W. Huron FE 5-6181

8-Mi. Road-Wyoming
FERNDALE
Modern ranch type, 1 bedrm. apt. All utilities supplied, good transportation. 20873 A. Court, Ferndale LI 3-0632.

COLORED
248 Wilson, corner of Motor. New 3 bedroom bungalow, oak floors and painted walls. Only $200 down, plus GI closing costs.

Also, a few 2 and 3 bedrm. homes on Earlmoor, Bassett, Cederdale and Rockwell streets. All on easy terms. See Mrs. Howard, 18 Gillespie St. Ph. FE 2-6412.

John Kinzler, Realtor
670 W. Huron St.

ATTRACTIVE 3 ROOMS AND GARAGE. 3 lake privileged lots. $495 down. Call for appointment. OR 3-3132.

LAKEFRONT
3 bedroom modern. ½ acre lakefront lot. Buy now and save. Vacation every day in your own home. Ice skating, hunting, fishing, etc. Enjoy the lovely view over the lake from your 11 foot picture window. 3 large bedrms. Family size kitchen, 1½ tile baths, Full basement. With F. A. Heat. Best of all is the price of $12,500 with terms.

C. PANGUS 1919 M15
Ph. Ortonville 132R2 collect

BY OWNER. 3 BEDROOM HOME. 1½ baths. Full basement. 2 car garage. Drayton Plains area. OA 8-3337.

SEMI-BUNGALOW
Attractive home with exc. location in Oxford. Completely modern, newly carpeted and decorated. 2 bedrms. with bath down, 1 bedrm. up. Corner lot Price $14,500 with terms.

MEAGHER'S REAL ESTATE
Oxford, Mich. OA 8-3122

4 ROOMS AND BATH NEAR Fishers. FE 2-9353.

NEWLY REMODELED 3 ROOM, full bath full basement. Oil heat. Gas or electric stove. Immediate possession. Small down payment. Call eves., FE 4-0090 or FE 4-4486.

4 ROOM MODERN COTTAGE, Sylvan Lake until May 1st.
RUSSEL A NOTT REALTOR
170 W. Pike St. FE 4-5905

5 RMS. AND BATH, LARGE LOT. Equity $3000. OR 3-7782.

GEORGE KORN
George Korn, one of Realtor Partridge's 10 alert and experienced salesmen, wants to list your home. Call him at FE 4-3581.

5 Bedrm. Home
This is a newer modern home in lake region, west of city. All oak floors and painted walls. Full basement and recreation room. Price $14,000.

Sylvan Lakefront
New contemporary Brick Ranch Home. 6 extra large and well planned rooms. 2 baths. Jalousied view porch and attached 2 car garage. Outdoor grill and sea wall. Safe sand beach. To include carpeting in 4 rooms and extras. Better see today; also, other lake front homes.

Cass Lake
Brand new Roman brick and frame ranch homes. Latest 1957 design — sharp and low with 6 rooms and attached garage. Plastered walls, oak floors and fireplace. Well located on inlet to Oakland County's largest lake and best sand beach. Price $17,900 or will duplicate on your lot at only $16,400.

11 Acres — 2 Homes
Well located southwest of Pontiac. Newer custom built 7 rm. home with 2 bedrooms and bath down and 2 bedrooms and bath up. Nice basement and oil furnace. Also, modern 4 room rented house. Widow owner. Price $21,500 with $7,000 down.

JOHN
KINZLER
REALTOR
670 W. Huron St.
Phone FE 4-3525 or FE 2-0829
Multiple Listing Service

$500 DOWN
Almost an acre. 100 foot frontage on Highland Rd. 4 rooms and bath. $50 monthly. 15 miles from Pontiac. FE 5-1284.

VETERANS
COLORED
0$ DOWN
LOW PAYMENTS
LOW

Choose Locations Now!

ONLY A FEW LEFT
Earlmore at Bondale

WESTOWN
Realty Company
DIamond 1-0320

BEST DEAL IN TOWN
5 rooms and bath. Full basement. Garage. Hardwood floors. New furnace. Well - landscaped lot, paved street, city water and sewer. $8,950, only $950 down.

3 BEDROOMS
LOW DOWN PAYMENT
Here is a home that was built in 1955 and deserves your attention! Look at these features: 3 bedrooms, auto. oil heat, gas hot water heater, storms & screens, on paved streets, 100x150 ft. lot. Lake privileges on Maceday & Williams Lakes and built-in kitchen (optional). Fast possession on this home is possible. Base price $12,280. $1,720 down. Low monthly payments. Call today to discuss this good value.

WHITE BROS.
REALTORS
Phone OR 3-1295
Open Eves. 'til 9—Sun. 10 to 5

MULTIPLE LISTING SERVICE

TRADES
SCENIC 37 acres with 7 room house, frontage on M24 for 5 or 6 acres with modern home.

LAKE FRONT 6 room modern home overlooking Walters Lake. Will accept other property or contract

WEST SIDE Modern 10 room income, private entrance apartment, 4 bedrooms for owner, hot location.

10 ROOM modern home, 80 acres of good farm land for home $10,000 or under or what have you.

HOME
REALTY CO.
1062 W. Huron FE 5-9407

NEAR DOWNTOWN
4 bedrooms in this pleasant old home in a nice neighborhood. Price of $6500 with low down payment and generous terms. If your credit is good — see this now!

LOVELAND
2188 Cass Lake Rd. Keego Harbor
FE 2-4875 FE 4-1661

BY OWNER, 5 ROOM ALMOST completed, oak floors, knotty pine living room, beach privileges on Williams Lake. OR 3-3800.

$14,950
Will build a 1200 sq. ft. 3 bedroom full basement brick ranch home with 16x22 attached garage. Plastered walls No. 1 oak flooring, tile bath, American Pioneer kitchen. On your lot. Call between 9 a.m. and 1 p.m. or 4 to 6 p.m. Model: FE 8 1198. E. J. Dunlap, Builder.

EXQUISITE
3 Bedroom spacious home. Beautiful paneled den with stone fireplace. Living room with fireplace, dining room with built - in buffet and kitchen with nook, and utility room. Patio and 2½-car baths. Fully landscaped 155 x 165 ft. lot. Located in exclusive West Bloomfield section. Lake privileges. $42,500. Terms available.

SYLVAN
REALTY COMPANY
2383 Orchard Lake Ave. FE 5-9418

AT UNION LAKE OFFICE
We have many excellent lake front and lake privileges homes $6,500 up. Come out and look them over.

J. G. Trocke
REALTOR
1648 Union Lk. Rd. EM 3-4671

No Down Payment
Will build on your free & clear lot 2 & 3 bedroom starter homes with full basement and rough wiring, or build on our lot with small down payment.

F. C. Wood Co.
Corner Williams Lake Rd. & M59
Realtor OR 3-1235

5 ACRES
3 bdrm. home, large hip roofed barn, Tool shed, horse barn, 2-car garage and other outbuildings. Just the spot for a riding stable or small mfg. A real buy at $18,750 with low down payment or will trade.

CRAWFORD AGENCY
53½ W. Huron St FE 4-1549
Eves. MY 3-1143 and MY 2-9541

$9,950
INCLUDES LOT
BRAND NEW 3 bedroom bungalow with full basement. 18 ft. kitchen-dining combination, oil furnace, electric water heater, oak floors, 60 ft. lake privileged lots. We have only 18 of these bargain priced homes. Fast action assures choice selection of location.

RAY O'NEIL, Realtor
262 S. Telegraph Open 9 - 9
Phone FE 3-7103 or FE 8-0789
MULTIPLE LISTING SERVICE

Watkins Hills
Model Homes Now Open Daily For Your Inspection
3-8 P.M.
Select Your Site Now

Drive out Dixie Highway to Watkins Lake Road, then left to Property

WM. A.
KENNEDY
REALTOR
3097 W. Huron St. FE 4-3569
Open Evenings 'Til 9

Forced Sale
Owner left state, and must sell this brand new 3 bedroom brick ranch home with full divided basement, located in Pontiac-Watkins Estates, on extra large lot. Oak floors ceramic tile bath, hot water heat, birch kitchen cabinets are just some of the features of this fine home. Only $2,950 Dn. and Immediate possession.

Williams Lake
3 bedroom starter home with full basement, on wooded lot with lake privileges. Rough wiring included. $295 down.

F. C. Wood Co.
REALTOR OR 3-1235
Office Open 9 - 7
After 7:00 OR 3-6449
Corner Williams Lake Road & M59

BE SURE TO
be protected when buying or selling real estate. Benefit from the many years of Realtor Partridge's experience. For expert counsel on all your real estate needs "Realtor Partridge is the bird to see."

VOTE
for the candidate you feel is best qualified to do the job. And when it comes to choosing a qualified Realtor to sell your home, Realtor Partridge and his staff of 10 alert salesmen are seeking your vote of confidence for we feel we offer the finest complete real estate service available.

NOV. 6
is an important day to all Americans. A very important day too, is when you buy a new home. For usually the purchase of a home represents the largest investment most families ever make. When looking for that new dream home, see Realtor Partridge for the largest selections — priced right. Deal with Realtor Partridge and be protected.

WARD E. PARTRIDGE
REALTOR FE 4-3581
1050 W. HURON ST.
OPEN EVE 'TILL 9

$290 DOWN TO GI'S
3-bedroom brick full basement ranch homes, all lge. rooms. Just a few of many features are: country kitchen with pickled wood cupboards, Formica counters; select oak floors, tiled bath auto. heat, 14'x36' recreation space.

In the city. Paved streets and sidewalks, city sewer and water, handy to schools and transportation. Deadend streets protect your children.

Model open 1 - 8 p.m. daily and Sunday. On N.E. corner of Newport and Baldwin. Just 5 blocks north of Walton Blvd. via Baldwin. Hurry! Only 40 to go and they won't last.

SLICE OF HAM



G. I. RESALE
NORTH CITY. Modern five-room home featuring plastered walls, hardwood firs, full basement, storms and screens. Fenced in lot. Monthly payments only $67.

J. A. Taylor
REALTOR INSURANCE
100 Oakland Ave. FE 4-3544
Open Evenings Free Parking

Drayton Plains Income
Located just off the Dixie Hwy. This 2 family frame duplex has separate basements, heating plant and baths. $120 monthly income at present, but set up for a third apt. upstairs. Full price $11,500. Convenient terms.

HOLMES-BARTRAM
4392 Dixie Hwy.
OR 3-1950

CHAPIN
We need two 3-bedroom homes on the West Side.
ROBERT CHAPIN, Rltr.
4701 Dixie Hwy. Drayton Plains
OR 3-1223

TO BUY, TO SELL, REALTOR Partridge is the "bird" to see.

BUILDER
We represent a builder who will consider your equity in your present home as partial down payment on a new custom-built home of your choice.
RUSSEL A. NOTT, Realtor
170 W. Pike St. FE 4-5905

3 BEDRMS., BASEMENT, LARGE lot. 3 yrs. old. Only $1,000 down. 3 bedrm., nat. fp., tile features. Large lot among the trees. Very low down. 2 bedrms. Lot 75x500. Only $8,400. Easy terms. Broker. OR 3-2257 or OR 3-3751.

NEW HOMES
North Star Home
New all brick 3 bedroom ranch, winding paved street, farm style kitchen with birch cupboards, full basement, ½ acre lots. Only $14,950 with low FHA or VA terms, beginning at $350 down. Model located on Waldon Rd., just east of Clarkston. Open 11 a.m. to 9 p.m. Built by the world's best builders.

WHITE BROS.
REALTORS
Phone OR 3-1295
Open Eves. 'til 9—Sun. 10 to 5

NICHOLIE
WATKINS LAKEFRONT
Brand new, large 5 rms., bath, bsmt., lake level recreation room. 2 nice bdrms. with a third rm. that can be used as a bdrm. or den. It's strictly modern & really nice. An excellent buy at $22,500. It's vacant — see it now.

EAST MONTCALM BRICK
It's neat & clean & has separate dining room, sunroom, 3 bdrms., dry bsmt., new GE oil furnace, auto. hot water softener incinerator, garage, paved drive & numerous other conveniences. Owner moving out of town. It's a sacrifice. Terms.

BRAND NEW—3 BDRMS.
Near Williams Lake. Be sure to see this fine 3 rms., bath, with sweet siding & large lot. Outside is complete. Inside needs a little finishing. Wiring, insulation, oak floors, rough plumbing & partitions are already in. Close to school. Only $8,825. Very E-Z terms. See it now.

NORTH SUBURBAN
5 rms., bath, elec. stove, good well & septic tank, large shady corner lot. Out of town owner must sacrifice. Full price only $7,000 Asking $1,000 down.

NICHOLIE
& HARGER CO.
33 W. Huron FE 5-8183
Open Evenings

Perfect Lake Front
Brick Ranch Bi Level. — An architectural beauty with interior charm. Center hall plan, wide reception hall, 15x22 living room, dining room model kitchen, 4 extra size bed rooms, 2 baths, 10 closets. Recreation room on lake level, 2 fireplaces, laundry room and dark room. 2 car attached garage. Lot 72x190 with gentle slope to sand beach, nice shade and white ranch fence To include rich rose Wilton carpeting in 3 rms. and extras. Priced way below present reproduction.

4-Bedrm. Home
VACANT — 2 bedrooms and bath down, and 2 bedrooms and bath up. Recreation room, new gas furnace, 2 lots on corner with new Anchor fence and dog kennel. Ideal for growing family or income. Owner has moved out of city. Low price and terms, less for cash.

New Ranch Homes
The best value that you will find anywhere in a custom built home by a local builder. 6 full size rooms, tiled bath and full basement. Size 38x28. Oak floors and plastered walls. Will duplicate on your lot now for only $12,250. Shown by appointment.

JOHN

G. I. RESALE
6 ROOM MODERN HOUSE. $6250 cash. 1 block down town. For appointment call FE 7-0237.

FOR HOMES, SMALL FARMS, INcomes. Call Thompson. FE 2-7906

CIVILIANS
FHA
Terms
NEW HOMES WITH
LOW
LOW PYMTS
Less Than Rent
LOOK WHAT YOU GET
"5"
Rooms with all improvements including: City water, sewer, gas and electric
DOWN PAYMENT
$350
Monthly Payments
$33.70
PLUS TAXES & INSURANCE
MODEL OPEN
Daily & Sunday 1 to 7
Blaine & High Street
Between
Oakland and Montcalm

Take Oakland Ave. to Blaine, turn right 1 block to High Street, near Montcalm.

Chas. Marotta
BLDG. CO.
FE 8-1546

$550 DOWN PLUS COST
3 bedroom, den area, large kitchen. 50x135 lot, Youngstown cabinets. FHA, to $7,200 plus costs. Northeast section of Pontiac, near schools, churches, shopping. Call FE 5-5501 for appointment. Wagner Homes Inc.

NEAR MADISON HIGH
Cozy 3 bedroom bungalow, large living room, full basement, oil heat, 1 car garage, nicely landscaped lot. Only $1,500 down.

NORTH END
Nice, clean 3 bedroom bungalow. Excellent kitchen, full basement, full price, $10,200 with terms.

SUBURBAN
Move right in this 3 bedroom bungalow. Full basement, 2-car garage, 1 acre of ground. Full price only $9,750 with terms.

OFF BALDWIN
Cute 2 room home, full bath, enclosed front porch, full price $7,800 with terms.

FOR COLORED
California St., 4 room bungalow only $1,000 down.
East Wilson—7 rooms, excellent condition. Full price, $11,200 with terms.
Hughes St.—6 room bungalow, $750 down.

IVAN W.
SCHRAM
FE 5-5091 Realtor FE 8-9471
1111 Joslyn, corner 3rd
Open Eves. & Sun. Res. FE 5-2564
MULTIPLE LISTING SERVICE

MULTIPLE LISTING SERVICE

Commercial Property
on M24 with a well constructed cement block building with no center posts. This is an excellent spot on a busy highway. Immediate possession.

Brick Lake Front
well constructed 10 room home that is on commercial property. Five bedrooms, all large rooms. This is an ideal location on a main highway. Call for further information.

Extra Nice Home
three bedroom with a good basement. Auto. gas heat, lots of closets. 200 ft. lot, 2 car garage. Good residential area. $0 much for $2000. down.

Cement Block Biulding
Two story building with a four room apartment. Nice carpeting on living room. This is a perfect location for a business and living quarters. Downtown location. Total price only $20,000. Terms.

IT'S A HONEY!
You'll love this all brick 1 floor 3 bedroom home near Loon Lake. The living room is spacious and features picture window & wall to wall carpeting. The kitchen should fulfill any wife's dream. Separate dining area. Full ceramic tile bath. Plenty of large closets. The entrance is enhanced with a planter. Also 2 car garage, outdoor patio and a full basement. Sodded lawn & shrubs. Lake privileges. Full price is only $22,500, terms. Call for appointment today

WILLIAMS LAKE
Here's a real neat starter home for the handyman: 3 bedrooms, full basement. Privileges on Williams Lake. Cedar shakes siding. Wooded lot. Small down. Call for appointment today!

4 Bedrms., 2 Baths
This very attractive 2 story home with large lot, 2 car garage. Outdoor barbecue and fruit trees. Located in Drayton Plains. Walking distance to church, schools & shopping. Spacious living room with fireplace. Large dining room and large kitchen. Full basement with forced air heat. This home is in A-1 condition and newly decorated. Never before have we offered so much home—for only $13,500 with terms.

Clarkston
REAL ESTATE INC.
20 S. Main, Clarkston, Mich.
MAple 5-5821

WEST SIDE, 2 BEDROOM, FULL basement, near bus stop & shopping center. $8,750 with $1,250 down or will sacrifice cash to mortgage. FE 2-0681.

66 NORTH JESSIE
$250 down to a GI. Outstanding 2 bedroom home with wardrobe closets, dinette, semi-finished attic for future rooms. Full basement, auto oil heat, paved streets, a bargain at $11,375. DIRECTIONS: Out Paddock, left on Mechanic 1 block, left on N. Jesse.

$850 DOWN with immediate possession, lovely 2 bedroom home, large kitchen, wardrobe closets, oak floors, ranch roof, located n N. Shirley, Cadillac, E. Cigate, and E. Brooklyn. Drive by and see, we are open Sunday.

CASS LAKE FRONT
$800 down, 5 room bungalow with glassed in front porch, year around home, $6750 full price. A real bargain for cash.

THIS IS A BUT YOU won't WANT TO MISS. Outstanding 3 bedroom ranch with a dream kitchen, large living room, built in library, wardrobe closets throughout, full basement, auto. oil heat, nice rec. room, patio, leading out of rec. room, barb-q pit, 1 acre fenced yard. A bargain at $11,500 with terms.

5 ROOM BUNGALOW with full basement, auto. oil heat, rec. room, $1000 down. 3 BEDROOM BRICK, auto. oil heat, shining oak floors $1900 down. 3 BEDROOM RANCH, aluminum siding, fenced yard, $1900 down. 3 BEDROOM BUNGALOW, auto. oil heat, 1 acre, $1000 down. AND MANY MORE to choose from. Give us a call we are open 7 days a week.

Jim
WILLIAMS
1218 Baldwin Avenue
FE 4-0547 FE 4-0841

KENT
Established in 1916
The Pontiac area's only authorized "Home Planners Center"

WE'LL BUILD A HOME TO SUIT YOU AND AT A PRICE YOU CAN AFFORD

We'll price any of the 450 HOME PLANS we have in our files by

RICHARD B. POLLMAN, designer
PALMQUIST & WRIGHT, architects

Come out and browse through our 8 plan books, at the convenient office of

FLOYD KENT, Realtor

"QUALITY BUILT HOMES" office
2200 Dixie Hwy.
½ block N. of Telegraph
AMPLE CUSTOMER PARKING

Johnson
FOR BETTER HOMES

LOW DOWN PAYMENT
Moves you or your tenants into a fine bargain. Two homes, living quarters for 3 families. Have that extra income. Building need repairs, owner must sell so be first with a deposit.

SECURITY AND COMFORT
Are yours in this delightful 3 bedroom Colonial on Spence St. Natural fireplace, wall to wall carpeting downstairs like new. Full basement, 2 car garage. Lovely old shade trees. Make a date to see it.

LOTS OF ROOM
In this well kept home near St. Freds. 2 bedrooms and bath up, additional bedroom on 3rd floor. First floor all carpeted, quick possession. Owner Florida bound and wants fast action. Someone will get a real buy here, call us now.

MIDWEEK SPECIAL
One year old ranch home beautifully decorated. Carport, big, big lot, choice W. suburban location. Owner transferred. Low down payment puts you in quickly.

Bateman
REALTORS FE 4-0528
377 S. Telegraph Eves. & Sun.

$500 DOWN $35 MO. LAKE ORION 2 bedroom modern. Remodeled & decorated.
WALTER GREEN. MY 2-5831

$1,375 DOWN
4 rooms & bath. Basement. Oil furnace. Large lot. Fast possession.

$1,000 DOWN
5 rooms & bath. 2½ acres. Small workshop. 30 day possession.

CUCKLER REALTY
236 N. Saginaw
FE 4-4091

GAS HEAT AUBURN HEIGHTS
Outstanding white frame home situated on beautiful fenced corner lot in best residential section of Auburn Heights. The home contains 3 beautiful rooms with full bath on the first floor plus large area on 2nd floor for 2 more large bedrooms. Excellent full basement with Gas heat and gas hot water. Glassed in front and rear porches for summer living. Loads of shade and fruit trees. Anchor fencing surrounds lot. 2 car garage with workshop. This property is sparkling clean throughout and has been kept in the best of condition. If you are looking for real value inspect this beauty at once! Priced below market value at $11,950, with substantial down payment. Shown only by appointment.

Edw. M. Stout, Realtor
77 N. Saginaw St. Ph. FE 5-8165
Open Sunday 1 till 5

2, 4 AND 6 ROOM APT. HOUSES. See us.
P. W. DINNAN 66 W. Huron

WILSON
Beautiful new 3 bedrm. home on corner lot. Fully modern. On Williams Lake. Cash to mortgage. Shown by appointment.
HARVEY WILSON, BROKER
821 W. Oregon St., Lapeer, Mich.
Call J. Walerych, OR 3-4252

THIRD ST.
Vacant 3 bedroom home with oak floors, modern kitchen, utility room with automatic heat. 2-car garage with overhead doors. 70 x 150 landscaped lot. Priced at only $9,500 with a low down payment.

3-BEDROOM BRICK
$2,000 DOWN
Situated on a 100x175 foot lot, with fruit trees and garden. Vestibule entrance to 20-foot living room with natural fireplace. Full dining room, large kitchen, 1 bedroom and tiled bath downstairs. 2 bedrooms up. Oak floors and plastered walls throughout. Full basement with automatic heat. Located east of town near Auburn and Rochester roads.

3 BEDROOMS
Only $7,500 down. White frame bungalow with attached garage. Just as neat and clean as can be. Oak floors throughout. Utility room with automatic oil furnace. Choice lake privileges. Located west of town. Priced at only $6,950.

R. D. RILEY, Broker
509 Elizabeth Lake Rd. FE 4-1157

BY OWNER, 3 BEDRM. LAKE front on Scott Lake with natural gas. Completely remodeled. $2,750 down and $60 month. Total price $9,300. Now vacant. FE 8-6593.

DORRIS
MULTIPLE LISTING SERVICE

SYLVAN SHORE
BEAUTIFUL BUNGALOW
An adv. cannot describe all the outstanding appointments of this lovely two bedroom bungalow with stairway to exceptional large dormitory bedroom, glassed in breezeway and 2 car garage, home absolutely in perfect condition, location is incomparable, lake privileges, large beautifully landscaped lot, beautiful surroundings, priced for immediate sale.

OUTTANDING RANCH HOME
COLOSSAL BUY $17,950
Could not be duplicated for $25,000. good southwest suburban location, over 1800 sq. ft. of living area, yes, long low and rambling describes this lovely 3 bedroom home with attached heated garage, full bath and half bath, plus all the appointments demanded by today's discriminating buyer, top ½ acre well landscaped lot. Sell or consider brick bungalow in trade.

VACANT BUNGALOW
$1000 down
A dandy modern 10 minute practically new five room bungalow, built 1954, corner lot, rich wall-to-wall carpeting, tile bath and kitchen, plastered walls, gleaming oak floors, A-1 basement, oil heat, yes, you had better hurry on this one

VACANT SUBURBAN BUNGALOW
OWNER LEFT STATE
A lovely gray cedar shake bungalow with larger than average rooms throughout, owner was an immaculate housekeeper, as you will agree, built and planned for livability and convenience, many unusual and outstanding selling appointments, a home we are proud to show and a home you would be proud to own, phone for an appointment; do not feel obligated. Price $10,500.

EAST SIDE BUNGALOW
CAR OR HOUSE TRAILER
Yes we will sell this home with $1000 down, or take car or trailer as down payment. Five full rooms with stairway to attic, gas heat, fenced lot, paved street, block from city bus, good cedar siding.

WE TRADE, BUY & SELL

DORRIS & SON REALTORS
782 W. Huron FE 4-1557

BEAUTIFUL LOT
BEAUTIFUL HOME
IN BEAUTIFUL DRAYTON WOODS! Cedar shake ranch bungalow—with 20 ft. picture windowed living room, dining L and very attractive kitchen with eating space, 3 extra nice bedrooms, large modern bath. Separate utility and laundry rooms. Oversized garage and 221 ft. fenced, landscaped lot. PICK UP YOUR PHONE—the price is only $13,950!

LAKEFRONT ON WATKINS LAKE
Over 90 ft. frontage with excellent beach. Large 4 bedroom home, also 3-room home, modern. Lot 250 ft. deep, landscaped beyong dollars and cents — only time could provide the abundance of shrubbery and trees. SEE IT NOW! Approx $17,000 with $4,000 down

Humphries
Realtor FE 2-0474 FE 4-7114
83 N. Telegraph Open Evenings
MULTIPLE LISTING SERVICE

MULTIPLE LISTING SERVICE

Cozy Lakefront
We say cozy because that is the impression you will get when you inspect the inside of this 2 bedroom bungalow with 113 ft. on the lake 1½ car garage. Oil FA furnace, outside grill, and fenced in lot. Priced at only $11,975 with $4,975 down

Investment Wise
Excellent 2 story income with 5 rooms up and 5 rooms down. Located in Auburn Heights. Very tastefully decorated. Good location and priced to sell. Enough said — if you see it, you'll buy it. Only $8,950, with $1,950 down.

Only $1,600 Down
On this immaculate 2 bedroom home with full basement, oil heat, polished oak floors. It's almost new. It's 4½ rooms. It's a paved st. Balance on GI at only $67 per month including taxes & insurance

West Side Income
This 2-family income offers a first floor apartment of 5 lovely rooms with two bedrooms and 1½ baths, garage attached. Upper 3 room apartment has private entrance, and is rented for $80 per month. Conveniently located. An enduring investment at only $14,500.

4-Bedroom North Side
7 room—2 story home, newly painted outside. Paved street, full basement, nicely located in city. Nice lot for the kiddies. Priced at only $7,450 with $1,000 down. You'll have to hurry on this one.

Quality Wise Buyers
Spacious 3 bedroom home in Clarkston area. Schools and shopping district nearby. Sliding door closets, ceramic tile bath, Flexo-Vent wood windows, custom kitchen, and full basement. Why accept less—why pay more? Priced at only $14,400 terms, with 4½ per cent mortgage.

$500 Down
If your credit is good, you can buy this waterfront home at Cass Lake consisting of 3 rooms down and 3 bedrooms and bath up. Attached garage. Oil heat. WHY PAY RENT?

Bateman
REALTOR
102 S. Broadway Lake Orion
MY 2-2821

HANDY MAN'S SPECIAL
By owner, 6 room and bath. Part basement. Unfinished. Septic tank and well in. Including complete bathroom fixtures and electric hot water heater and oil furnace. Over 1 acre of land. $6,200, with $200 down. OA 8-2259.

IMMEDIATE POSSESSION
Sam Warwick has 3 bedroom ranch homes, with or without basements, exceptional homes, close to pvt. beach in Sylvan Lake on Cheltingham Rd., $24,500 up. Will trade your home. FE 4-5090 or FE 2-2105.

LAKE ORION. 6 ROOMS, 3 BEDrooms. Basement. Gas heat. Garage. Exc. cond. $12,500, terms.
WALTER GREEN
MY 2-5831

MUST SELL: $1,500 DOWN. NEARly new 3 bedrm. home with tile bath, screens and storms, large lot. Also auto. washer and dryer. Water softener incl. 5150 Joangay, off Crescent Lk. Rd. nr. Waterford High.

$150 DOWN
New 3 bedrm. starter home with basement. Wiring included. Large lot. Close to town. OR 3-2837.

2 BEDRM. MODERN, 2 LARGE lots, Crescent Lake privileges. $7,250, $850 down. FE 4-0776.

$1,000 DOWN. 2 BEDROOMS DOWN unfinished upstairs for 2 more bedrooms if needed. Living room, separate dining room, kitchen, bath, utility room. Attached 1½ car garage. Large lot, 75x180 feet. Paved street. Suburban. Full price $10,000. You set the monthly payments. Call Clark Real Estate, FE 4-6492 or FE 4-4813.

SPECIAL
Check these features before you buy. Gleaming oak floors, oil heat, attached 1½ car garage. Aluminum storms and screens. 100 ft. lot and more. Seeing is believing. Make your appointment now. $4,000 down.

FISHERMAN'S PARADISE
You will be happy with this 2 bedroom waterfront home with basement, oil heat, lovely 50x260 ft. lot, only $1,000 dn. Immediate possession. Be first to see this one.

PIONEER HIGHLANDS
New 3 bedroom face brick home. Large living room with dining L. Beautiful kitchen, ceramic tile sink, basement with large rec. area. Paved drive. $17,500, terms. The last new home in this area. Better hurry!

GI
Looking for a home of your own? We have a good se ection of new and used GI homes from $250 up

FOR COLORED
3 bedroom home with basement. Nice lot. Only $1,00 down.

Russell Young
REALTOR-BUILDER
412 W. Huron FE 4-4525

$500 DOWN
Almost an acre. 100 foot frontage on Highland Rd. 4 rooms and bath. $50 monthly. 15 miles from Pontiac. FE 5-1284.

GI BRICK. 5½ RMS., FULL BASEment, alum storms & screens. Gas heat. $1,200 down. FE 2-9583.

3 BEDROOMS, GARAGE, BASEment, small kitchen $11,500, terms. 970 Heights Rd. Lake Orion MY 2-5631.

4 ROOMS AND BATH WITH UTIL. room. Needs decorating. $6,700 with $500 dn. OR 3-8058.

KNUDSEN
WEST SIDE
Well located 3 bedroom home with 1½ baths. Close to schools, shopping centers, churches & transportation. Full bsmt., oil heat, 2 car garage and corner lot—both streets paved. Only $11,000 with $2,000 down and $70 per month. Gladly shown and possession is immediate.

WM. H. KNUDSEN
Realtor
810 Pontiac State Bank Bldg.
Ph. FE 4-4516, FE 2-8503

8 ROOM MODERN HOUSE WITH 3 room income. Only $1,000 Dn. 8 rooms and 4 extra lots Lake priv. Only $6,500 with $850 Dn. Plenty of other good buys.
P. W. DINNAN FE 4-2577
66 W. Huron

STOUT'S
Best Buys Today

SHORT AND SWEET
We've got a cute little home in the city with 2 bedrooms, kitchen, dining rm., liv. rm., and full bath, basement, 1-car garage, off furnace. Priced to sell at $7,000. With only $675 down, and the rest on easy payments. BY APPOINTMENT.

5 ACRES AND HOME
If you are desirous of having a little privacy and want to get out near a nice small town, then look into this good buy. This restful 2 bedroom home with full basement, and recreation rm. and bar, new oil furnace, oak floors, large 22' x 24' 2-car garage. Built in '53—exterior green cedar shakes siding. Also 5 lovely acres of beautiful land. Located north of Pontiac. PRICED BELOW MARKET AT JUST $9,950 with CTM.

OLD MANSION
Located just west of the city. Has 12 huge rooms, with 3 full baths, full basement, divided into 3 rooms, new automatic oil furnace, 1000 gal. oil tank. As you enter this home you are confronted with a cozy vestibule entrance and a lovely spiral staircase, has huge fireplace, also a wonderful library, 2 of the master bedrooms have private full baths. Situated on an acre of land. 3-car garage All brick exterior. IDEAL FOR GRACIOUS LIVING OR CONVALESCENT HOME. REALLY WORTH THE MONEY AT $27,500. Terms.

WEST SIDE
For the average family, we have this 6 room home with basement and 2-car garage. 3 bedrooms in all. Huge closets, with sliding doors, gas & sewer, stoker heat, wall-to-wall carpeting and drapes included. $12,000 with good terms.

Edw. M. Stout, Realtor
77 N. Saginaw St. FE 5-8165
Open Eves. 'Til 8:30

MULTIPLE LISTING SERVICE

GATEWAYS to HAPPINESS

YOU'LL WANT
SECURITY, HAPPINESS
For yourself and family. This well-arranged 5 room and bath, 2 bedroom home with ample

For Sale Houses 43

ANNETT

OFFERS

Clarkston—3 Bedrooms

Attractive 6 room home in good residential section, living room 18x15 with fireplace; large eating space in kitchen, 1 bedroom and full bath down, 2 bedrooms and lavatory up. Basement with oil steam heat, 2 car garage. Lot 129x110. $11,000, terms.

2-Family, Marshall St.

5 rooms and bath first floor, 4 and bath up, all in excellent condition. Separate entrances, new oil furnace, 30 days possession. 2½ car garage. $17,500, terms.

Indian Village Brick

Attractive 6 room home plus enclosed sun porch in excellent condition located in exceptionally good neighborhood. Living room with fireplace, dining room, remodeled kitchen with automatic dishwasher, disposal, and breakfast nook on first floor. 3 large bedrooms and tile bath on 2nd floor, 4 rooms carpeted. Bryant gas heat, incinerator, 2 car garage. $18,900, $4,000 down.

3-Family Brick

5 rooms and tile bath each apartment, showing excellent return. Located in good west side rental area close to school and buses. Separate furnaces. $27,500, terms.

Roy Annett Inc.

REALTORS

30 E. Huron FEderal 8-0466

Open Evenings and Sunday 1-4

MULTIPLE LISTING SERVICE

Close to Gen. Hospital

One story home with three bedrooms. Has full basement and gas conversion heat. This is in an excellent location and can be bought for only $8500 with terms.

Everything Perfect

This is one of the neatest, cleanest homes we have had to offer. Newly decorated both inside and out. Excellent basement. Has two nice bedrooms and the attic can be made into two more bedrooms. Good stairway to attic. Extra large lot, is all nicely decorated. You must see this first at only $12,150 and terms.

Exclusive District

Silver Circle Drive in lovely Silver Creek Subdivision. This neat, perfect home with two spacious bedrooms has a large living room. Everything is in perfect condition, both inside and out. Cement drive and a good garage. You will be proud to own this home. Total price $12,750 with terms.

West Ann Arbor

Newly decorated home built in 1954, insulated 1½ car garage. Hot water heater, oil heat. Total price only $7850. Call to see this today.

Beverly Street

Five room home in good condition. Water softener and new air conditioner. This was a model home and is well planned for comfortable living. Nice location. Total price only $13,000 and terms.

LAWRENCE W.

GAYLORD

136 E. Pike St. Open Eves.

FE 4-9584

Income Property 43A

MOTEL SITE

30 acres. Over 500 ft. of frontage on U.S. 23. Lovely 9 room modern duplex, fireplace, 3 bath, large barn. This is a beautiful home with potential possibilities for business attractively priced.

Dorothy Snyder Lavender

REALTOR

3140 W. Huron FE 2-4411

MU 4-6417 Eves.

For Sale Lake Prop. 44

BEAUTIFUL HOME SITES OVERlooking Walters Lake. 80 x 100 ft lake privileges. $500. Low down payment.

DENNIS O'CONNOR, BROKER

MY 2-0940 MA 5-0682

BEAUTIFUL 85 FT. LAKEFRONT lot on Wolverine Lake. $4,950 with $1,460 down. Hannan, LI 4-4900

80x200 FT. ON BEAUTIFUL MACEday Lk. Perfect building site — good beach. $8,000 with $2,000 down. Giroux and Franks, 4395 Dixie Hwy., Drayton Plains. OR 3-4701

WATER FRONTAGE

On Cross Lake, Oakland County. Lots 171 to 184 inclusive, 203 to 213 inclusive. Union Scotch Lake Subdivision, being part of W½ NW¼, Section 5, T 2 N, R 9 E, West Bloomfield Township, to be offered at public auction, December 4, 1956, at 2:00 P.M. E.S.T., County Building, Pontiac, Michigan at not less than $11,750. To be sold as one parcel and restricted to clubhouse and residence use only.

For additional information contact

LANDS DIVISION

Department of Conservation, Lansing 26, Mich.

For Sale Resort Prop. 44A

AU SABLE RIVER CABIN, NEW beautiful 2 bedrm., knotty pine interior, picture windows, 1 acre, large porches. Oscoda County, Red Oak area. Ideal deer hunting. Low down payment. FE 8-0676.

LAKE ST. HELEN, NEW 20X24 log cabin, furnished. Large lot, good hunting and fishing. $3,900. Terms. Phone FE 5-0902.

Sale Suburban Prop. 45A

ROCHESTER HOME SITES:

3 acres on Orion Rd.

2-3 acres on Washington Rd.

1¼ acres on Tienken Rd.

2-3 acre in Judson Park.

5 acres near Lake Orion.

SEPTIC TANK PERMIT WITH EACH.

Shepard Real Estate

Office 1 mi. N. of Walton at Adams

OLive 1-7511

For Sale Lots 46

CASS LAKE RD.

A lovely lot, just south of Lincoln Heights. 85x295 ft. deep. $3,900, terms.

H. W. Bigelow

594 W. Huron St.

FE 5-0492 or FE 5-8845

OTTAWA DRIVE 72 FOOT LOT or one of best locations in Pontiac. FE 5-2228.

HOMESITE VALUES

West Side, 100x150, only $250 Dn.

Northwest, 4 acres, $300 Down.

North Side, 100x150, only $120 Dn.

174x160, wooded, only $4300.

100x150, level, $1350 cash.

Wooded, 100x140, only $2200.

3 acres, steam, $500 down.

Southeast area, city water, 120x189, from $2700, terms. Well re-

For Sale Lots 46

HOMESITE AT CHETOLAH Shores. Privileges on Cass and Elizabeth Lks. Priced from $700 as little as $25 down.

RED HORSE CORP.

5019 Cass-Elizabeth Rd. FE 4-2252

2 LOTS 80 FT. ON VICTORY ST. off Mt. Clemens. FE 4-1187.

ATTENTION BUILDERS

E. side of Pontiac, 920 lots, near Longfellow school, city water in, $475 each.

WILLIS M. BREWER

55 N. Parke FE 4-5181

FE 5-0628 MA 5-7581 FE 5-7704

ROCHESTER AREA, WELL RESTRICTED, 124x200 ft. FE 8-6183.

BUILD NOW

In our well restricted Waterford Hills Estates. Estimates freely given from our plans or yours.

HERBERT C. DAVIS

4925 Pontiac Lake Rd. FE 5-4311

DEWEY BEACH SUB.

Well located lot 60 x 100 ft., ideal building site, lake privileges. Only $650 cash.

ROCHESTER AREA

High and dry, lot 150 x 477 ft., highly restricted, ideal site for ranch type home. Only 10 minutes from Rochester. $920 down and $20 per month.

OTTER HILL SUB.

Lot on Corner Bow Lane and Windcroft, over 160 ft. frontage on either street, ideal site for tri-level home. $4,000 down.

OFF KENNETT RD.

Four well located lots 60 x 193 ft., City water, good roads and nice location. Only $400 each.

EAST SIDE

Lot 97 x 123 ft. high and dry; city water and sewer, close to stores and schools. Only $400.

AVON TOWNSHIP

Three lots 60 x 150 ft., east of Auburn Heights, good location, some filling needed. Only $600 for all.

CORNER LOT

Lot 125 x 188 ft., nigh and dry, partly wooded, among new homes. A real buy at $500 cash.

SCOTT LAKE

Corner lot 58 x 150 ft., good location, lake privileges, ideal building site. Only $900 on easy terms.

ADAMS RD. ESTATE

Corner lot 100 x 779 ft., high and dry, partly wooded, backs on Paint Creek, highly restricted, ideal site for ranch type home. $1,300 down and $30 per month.

OFF AUBURN AVE.

Two well located lots 80 x 115 ft., high and dry, fast developing section. Only $1,200 for both.

K. G. HEMPSTEAD

12 E. HURON ST.

FE 4-8284 Eve. FE 5-0510

CLARKSTON AREA

We have several homesites from 2 to 5 acres with 200 to 400 ft. frontage. Priced from $1,950 to $2,500 with 2 per cent down and balance on contract.

PAUL A. KERN, INC.

7146 N. Saginaw FE 2-4526

"Real Estate Since 1919"

For Sale Acreage 47

60 ACRES

Gently rolling land adjacent to existing subdivision only one mile from Holly. Priced to sell at only $250 per acre with reasonable terms.

75 ACRES

Clarkston area, corner parcel only 7 miles from downtown Pontiac very easy to cut up into small farms or subdivision. Only $450 per acre.

Edw. M. Stout, Realtor

77 N. Saginaw St. Ph. FE 5-8165

Open Sunday 9 til 5

40 ACRES OF TIMBER LAND. Suchy Realty, Ortonville.

230 ACREAGE, LARGE BARNS ON M24, FE 2-0635.

2½ ACRES, SASHABAW-MAYBEE. $200 down. FE 5-6632, 3 to 6 p.m.

6 Acres—Wooded

If you like trees, you'll like the natural beauty of this 375x750 parcel in its quiet secluded spot. Only 3 miles west of Pontiac!

CARL W. BIRD, Realtor

503 Community National Bank Bldg.

FE 4-4211 Eves. FE 5-1392

For Sale Farms 48

100 ACRES OF GOOD LEVEL land with 5 bedroom home. Barns with 17 stanchions, water and milker, machine shed, brooder house, chicken house, garage, silo and other out buildings. Located near Hadley, Michigan.

George R. Irwin

REALTOR 269 Baldwin Ave.

FE 5-0101 or FE 8-0595

An Exceptional Farm

40 Bountiful Acres

We have just listed exclusively the finest farm near Pontiac.

THE HOME — 3 bedrooms, plastered walls, oak floors, full basement, modern in every detail.

THE LAND — 40 acres very tillable, 18 acres of apple orchard, 2 acres of grape vineyard. Live stream on rear of property.

THE BUILDINGS — 2 car garage in excellent repair. 1 building, new in '53 is 60 x 20 cement floor, suited to any purpose. 1 building 40 x 20 cement floor, also adaptable.

THE LOCATION — paved road, 1 mile east of Clarkston.

THE PRICE $21,500, $5,000 down.

A BARGAIN, EVEN FOR THE INVESTOR!

Humphries

REALTOR FE 2-0474 FE 4-7114

83 N. Telegraph Open Evenings

Multiple Listing Service

143 ACRES ON BLACKTOP NR Lapeer. FE 2-9657.

FOR FARMS AND ACREAGE Call Rutledge, OR 3-1111. FE 4-0003.

CLARKSTON AREA, 10 ACRES. Modern house and barns, pond, orchard, tools & grain. 7350 Oak Hill. FE 4-9657.

BY OWNER, 100-ACRE FARM, near Holly. For information, MY 3-0341 or MY 3-3924.

40 ACRES

$3,000 DOWN

7 rm. farm house, not modern, basement, large barn, tool shed, milk house, garage and chicken house. 10 miles from Pontiac. Total price $11,500. By appoint. only.

Ridgeway

975 Baldwin Ave. FE 4-6203

Rent Farm Property 48-A

235 ACRES

2 houses on M24. $350 per month. FE 2-0635.

Sale Business Property 49

Railroad Frontage

Spur line on property. Formerly used as coal yard. Garage, 18x20, office building, paved street. North in city. $18,000. $6,000 down.

Rest Home

Large completely equipped 10-room home. 22 patients in home now. Business grossing $2,304 per month. New automatic oil furnace, large water heater, laundry room, equipment includes automatic washer and dryer, Refrigerator, and new 21" TV. A real business opportunity at $27,500, terms.

LADD'S, INC.

4386 Dixie Hwy. Drayton Plains

OR 3-1231

Sale Business Property 49

150 FEET, 300 DEEP

Sashabaw Rd., near Maybee exceptionally busy section crying for most any type retail business. Unusual opportunity for large super market and other small stores. Property also has modern 2 bedroom home that would make it handy for home and business. Call for further information.

Edw. M. Stout, Realtor

77 N. Saginaw St. FE 5-8165

Open Eves Till 8:30

DRAYTON PLAINS

Two well located lots 60 x 660 ft., 120 ft. frontage on Dixie Highway, over 75,000 sq. ft. of space, ideal location for gas station on stores. Call for information.

K. G. HEMPSTEAD

102 E. HURON ST.

FE 4-8284 Eve. FE 5-0510

2800 Sq. Ft. Plant

SALE OR LEASE. 75 W. WALTON. HIGH CEILING. LARGE DR. EXTRA ORD.

HAP EDWARDS CO.

WOodard 3-6166

100 FT. FRONTAGE

On Baldwin Ave., No. 685. Zoned Commercial. Last used as a used car lot. Has used car lot office on property. Phone FE 8-1431.

CLINIC OR OFFICE BUILDING

Plenty of parking area, situated right on West Huron Street. Masonary construction. Large reception room with TV. Receptionists Office, 4 consultation rooms accessable to two 2 piece baths. Private paneled office with private 2 piece bath, oil forced air heat, attic storage. $10,000 down will handle.

CLARK REAL ESTATE

1362 W. Huron Open Evenings

FE 4-6492 or FE 4-4813

Rent Lease Bus. Prop. 49A

BARBER SHOP FOR RENT. 885 Baldwin Ave. FE 2-4788.

Business Opportunities 51

PART TIME INCOME. NUT & gum vending machines. Make an offer. FE 4-7653.

SUNOCO SERVICE STATION FOR LEASE—NEW SASHABAW AND MAYBEE ROADS STATION under construction. We train you with pay until completed. For interview, write Sun Oil Company, P.O. Box 690, Flint, Michigan, or phone CEdar 2-1987.

12 BALL POINT PEN VENDING machines with retra-table pens. Will sell cheap. OR 3-6480

ATTRACTIVE 2-BAY SUNOCO Service Station for lease. Located on heavily traveled streets in Pontiac. Good money makers. Moderate investment required. No exp. necessary. We will train. Call Mr. Ribolin, days, TR 2-8100, Eves. after 7 p.m. LI 7-7773.

AGENT TO OPERATE FUEL OIL route for Independent Oil Co. Requires $1,500. Balance, terms. MUtual 4-8085, Milford.

TO BUY, TO SELL, REALTOR PARTRIDGE IS THE "BIRD" TO SEE.

GASOLINE STATION, WALLED Lake area. Requires $1,500 for equipment and inventory. MUtual 4-8085, Milford.

BY OWNER, RESTAURANT FOR sale. Cash money cheap. FE 4-1912.

FOR RENT: NEW MODERN store. Neighborhood offers unlimited opportunities for good merchandiser. 8161 Commerce Rd.

HARDWARE AND SPORTING goods on Dixie Hwy. Owner retiring. Easy terms. Very good buy. Broker, OR 3-2257 or OR 3-3731.

Partridge

IS THE "BIRD" TO SEE

SUPERMARKET in growing Oakland County town. Now doing $300,000 gross per yr. attractive living quarters plus extra income from rentals. Real estate and all only $15,000 dn. plus stock. Will trade for home, contract or anything of fair value.

STRAIT TAVERN on main street in Pontiac. Games and music alone bring in $65 per wk. average. $29,000 gross in 1955. Will accept home in trade. $17,500 on terms.

SUPER GAS STATION and large garage with 2 apts. on main hwy. near Pontiac. Grossing $87,000 per yr., average 20,000 gals. per mo. 2 acres on hwy. Ideal for partners. Only $12,500 dn. including real estate. Will trade for home.

WARD E. PARTRIDGE REALTOR FE 4-3581

REAL ESTATE & BUSINESSES THROUGHOUT MICHIGAN

1050 W. HURON ST.

OPEN EVE. TIL 9

SERVICE STATION

Available for lease by major oil company. 2 stall. Good location. Reasonable rent. For further information call FE 4-1511.

GEORGE KORN

George Korn, one of Realtor Partridge's 10 alert and experienced salesmen, wants to list your business. Call him at FE 4-3561.

GAS STATION, LEASE AND stock for sale. MA 5-8452.

FOR SALE OR LEASE: RESTaurant and Drive-In on Hwy. Phone Ortonville 22 or 89F11.

"LET'S TALK BUSINESS"

HARDWARE

Your home will be considered in trade for this spic & span Hardware near Pontiac. Ideally located in growing lake section. Sales constantly increasing. Property will grow in value for you day and night. Call for an appointment and take a look for yourself today.

WELDING SHOP

Excellent Pontiac location with proven profits over past years. Building with small living quarters, equipment and established business. Only $15,000 full price. Terms.

MICHIGAN BUSINESS SALES CORPORATION

JOHN A. LANDMESSER, BROKER

1573 S. TELEGRAPH RD.

FE 4-1582

PARK AT OUR FRONT DOOR

Sale Land Contracts 52

20% Discount

$6,400 Balance. New 2 bedroom home. A-1 purchasers. Cost to you $5,120.

Call Ted McCullough any hour at either FE 5-0441 or FE 5-9975.

J. C. HAYDEN, Realtor

86 E. Walton Open Eves.

Money to Loan 53

(State Licensed Lenders)

LOANS $25 to $500

BENEFICIAL FINANCE CO.

(Provident Loan)

7 W. Lawrence St FE 2-9249

GET CASH QUICKLY

Up to $500

1950 to 1956 cars. Bring your title; most deals closed in 30 minutes. Loans also made on furniture. Signatures and other securities.

Oakland Co. Acceptance Corp.

FIRST NATIONAL BANK BLDG.

FE 2-9206

CARNIVAL — by Dick Turner



"Now use these registration lists and remember our goal is that everybody votes at least once!"

Money to Loan 53

(State Licensed Lenders)

TEAGUE FINANCE CO.

202 N. MAIN

ROCHESTER, MICH.

LOANS $25 TO $500

AUTOS

LIVESTOCK

HOUSEHOLD GOODS

Ph. Rochester, OL 6-0711 OL 1-9791

WHEN YOU NEED

$25 to $500

You can get it quickly on your signature, car or furniture. No endorsers. Payments to suit your budget. We will be glad to help you with your money problems.

STATE FINANCE CO.

702 Pontiac State Bank Bldg.

FE 4-1574

Need $500

With fast, courteous service and on payments to fit your budget? Then you should visit our new modern office so convenient to parking and shopping, where new private consultation rooms await you. Or phone FE 5-8121 and tell us your needs.

Home & Auto Loan Company

7 N. Perry Street

(Second Floor)

Hours 9 to 5, Saturday 9 to 1

Buckner Customers Are

Happy Folks

Buckner's Employes serve with a smile in the most friendly manner.

It is easy to deal at Buckner's, where courtesy and kindness are shown to everyone and borrowing is a pleasure.

Provide for your immediate and future happiness by arranging for a cash credit account with the company where you are welcomed, and your patronage is appreciated.

Loans to $500, up to 24 months to repay

BUCKNER FINANCE COMPANY

2ND FLOOR, NATIONAL BLDG., PONTIAC

4512 DIXIE HIGHWAY

DRAYTON PLAINS

230 BARNSTON WALLED LAKE

45462 VAN DYKE, UTICA

WOULD LIKE TO BORROW MONey. Please write to Pontiac Press Box 3.

LOANS TO $500

BAXTER & LIVINGSTONE

64 W. Lawrence St. FE 4-1538

(Ground Floor)

LOANS

$25 to $500 $25 to $500

COMMUNITY LOAN CO.

30 E. Lawrence FE 2-7173

FRIENDLY SERVICE

Seasonal Cash

Get cash for seasonal expenses in 1 VISIT. Phone, give a few facts, then come in!

LOANS $25 TO $500

BENEFICIAL FINANCE CO.

7 W. Lawrence St FE 2-9249

Mortgage Loans 54

Loans — $600 to $1,500

1. For any purpose on homes, modern or not, in Oakland County.
2. For home additions or improvements.
3. To rough-in or enclose house partly constructed.
4. To build a garage or on a garage home.
5. On second mortgages.

Apply 209 National Building Pontiac or phone FE 4-4729

Swaps 55

'55, 33-FT. ALMA HOUSETRAILER. Will trade for 3 rooms of furniture or $800 cash & take over payments. Clarance Trailer Park, Lot 13, 20741 Tuck Rd.

3 ROOMS OF FURNITURE, WILL sell or trade for late model car, or housetrailer. 2555 Bender, Drayton Plains, off Hatchery Rd.

3 QUARTER, HEAVY DUTY drive; 1 1-16 to 2 inch—17 piece: Trade for power saws, gun, cash. FE 4-0374 after 6:30 p.m.

27 FT. 1953 HOUSETRAILER, Original owner, with or without furniture. 170 N. Opdyke, Lot 29.

18-INCH JIG SAW FOR 410 SHOTgun. FE 8-0031.

CADILLAC CONVERTIBLE, trade for outboard boat, motor, motorcycle or what have you. FE 5-7080 after 5:30 p.m.

FOR SALE OR SWAP, ANYTHING of equal value. 1 acre of land with house 4 trailers and 2 trucks. FE 5-6991.

FOR SALE OR TRADE, PUREbred boxer puppies, 8 weeks old, no papers, $20 or trade. OR 3-7833.

NICE HOME 4 BDRM., 2 BATHS. Completely auto. gas heat. 2 acres. Garden tractor. Trade as down payment on a good business with living quarters. FE 7-6291.

SWAP TWO REGISTERED BEAgle dogs, male and female, and two puppies for a good running pick-up truck. FE 4-4957.

BUILDING LOTS WORTH $200-$400 accepted as trade-in on used cars. R. J. Van Welt, OR 3-1355.

7½ CU. FT. FRIGIDAIRE, 7-PC. Jr. dinette set, thabe radio-phono combination and records, Kenmore washer, 5 drawer chest, 24"x30" mirror, ladies Chicago roller skates size 9½, 13 book series of Cherry Ames, window fram complete, 24" cedar post

Swaps 55

TOYS, TOYS, TOYS

Barnes Toyland now open, lay aways for Christmas. Trade in your old ice skates on a new pair.

See us for a complete line of fireplace fixtures.

Open Friday evenings till 9—easy parking.

BARNES HARDWARE

742 W. Huron FE 5-9101

6 ROOM — IN TOWN, PAVED street, 3 piece bath, basement. Trade for vacant land or house-trailer.

JIM WRIGHT

REALTOR

345 Oakland FE 5-9441

For Sale Clothing 56

$300 FUR COAT, FIRST $25 BUYS it. 286 S. Jessie.

BOY'S STORM COAT, SIZE 8, sport shirts. FE 5-7017.

GIRL'S COAT, SIZE 12, LIKE new. FE 8-0952.

GOOD USED CLOTHING, SOLD daily. B & B Auction, 5089 Dixie Hwy., OR 3-2717.

GIRLS OR LADIES, RED WOOL topper, 68. Ski pants, $3. White wool topper, $5. Wine velvet suit, $15. Size 9. All like new. OR 3-5402.

DRESSES, SUITS, COATS, SKIRTS, sizes 14-16-18. Clean. Silver Fox cape. Shoes. Custom jewelry. 82 N. Cass.

LADY'S GREY WOOL FITTED coat and muff. Grey carcaul trim. Size 12-14. FE 2-3862.

Sale Household Goods 57

1¾ H.P. POWER MOWER. 1 YR. old. Cost $79.50. Price $35. MAYfair 6-6758.

1 BLOND COFFEE TABLE AND corner table like new. FE 4-3252.

5-YEAR-OLD GAS REFRIGERAtor. Good cond. $35. FE 5-1905.

2 ALL WOOL WILTON CARPETS and 2 throw rugs. Used 5 months. $150. FE 4-3506.

2 USED REFRIG. ONE $25 AND on $15. EM 3-3474.

3 ROOMS OF MAPLE FURNItures. Bedroom set, French Provincial Snack bar with stools, 4 months old. Reasonable. MA 5-3361.

17" RCA CONSOLE TV WITH doors. Antenna incl. FE 3-7216.

21" RCA TELEVISION, MAHOGany. $55. New 12 volt Universal auto radio, $25. FE 4-9254.

8-PIECE MAHOGANY DINING room set, $85; radio-phonograph combination, $25; studio couch, $5; plastic lounge chair, $30; 10" TV, $20; electric train, $25. FE 2-4075.

17" TV TABLE MODEL, $45. FE 4-1367.

2 PIECE LIVING RM. SUITE, dark green, good condition. Gold metallic studio couch. MA 5-1376.

5-ROOM OIL STOVE FOR SALE. OR 3-9464.

5 ROOM WARM MORNING COAL heater $35. Gasoline range, $10. OR 3-1698.

11 STORM WINDOWS, 28x55. 3 AT 28x47. FE 4-5414. Call after 6 p.m.

9 CU. FT. G.E. REFRIG., IRON, toaster. Car bed, car seat, Taylor Tot, maternity clothes, boy's 24" bike, gun type oil burner. OL 2-1686.

3-ROOM OUTFIT BRAND NEW

Modern, 2 piece suite, 2 blonde step tables, matching coffee table, 2 decorator lamps,

4 piece bedroom suite plus box springs and mattress, 2 vanity lamps, 5 piece dinette, choice of colors.

ALL FOR $289

ONLY $2 WEEKLY

PEARSON'S FURNITURE

42 Orchard Lk. Ave. FE 4-7881

APARTMENT SIZE GAS RANGE, four burner, $129.50 value, $59.95. Slightly scratched; also several full size ranges in Electric and Gas, at extraordinary values. Michigan Fluorescent, 393 Orchard Lake Ave.

ANTIQUES, NEXT TO TRAIL'S End Boat Houses, Pontiac Lake. OR 3-4036.

ANTIQUES, FURNITURE, GLASS & lamps, 134 E. Howard.

NOVEMBER SPECIALS

Duo therm oil heater $29

Maple studio couch $29

Sewing machine $10

Mangle ironer $25

3 piece sectional $19

Walnut bedroom set $49

Philco radio $10

Easy spin washer & dryer $15

WE BUY SELL OR TRADE

OAKLAND FURNITURE CO.

104 S. Saginaw FE 5-6523

AUTOMATIC WASHERS: BENDIX, Kenmore, General Electric, Thor, and Westinghouse. Rebuilt. As low as $49.50.

ROY'S REPLACEMENT

96 Oakland FE 2-4021

ADMIRAL TV, A-1 CONSOLE, $25. FE 8-2408.

ANY LENGTH FIREPLACE WOOD. Sold & delivered. MA 5-3184.

GRAY DAVENPORT, $25. INquire at 587 E. Tennyson.

ABOUT ANYTHING YOU WANT FOR THE HOME CAN BE FOUND AT L&S SALES

A little out of the way, but a lot less to pay. Space heaters, all sizes. Gas and electric refrigerators, ranges and water heaters. Bathroom fixtures, beds, chests, dressers, vanities and springs and mattresses. Living room suites, occasional chairs, tables, lamps, TV sets, radios, rugs, dining room suites. Dinette sets and many other misc. items. NEW & USED. Visit our trade-dept. for real bargains.

USE OUR LAY-A-WAY PLAN OR EASY TERMS

UP TO 24 MONTHS TO PAY

We buy, sell or trade. Come out and look around. 2 acres of free parking.

PHONE FE 5-9241

OPEN DAILY 9 TO 9

AND SUN. 12 TO 5

L. & S. SALES CO.

4 miles E. of Pontiac, or 1 mile E. of Auburn Heights on Auburn Rd., M59

APT. SIZE A.B. ELEC. RANGE, $35. 54" Simmons coil springs, $5. Gas range, $5. FE 2-8315.

BLONDE OVER OLD FURNITURE,

Sale Household Goods 57

17" F.A. USED CONSOLE TV. $49.95. TV antenna kit, $9.95.

WALTON TV

Walton, Cor. Joslyn. FE 2-2257

CLEARANCE — USED SEWING machines, need room, sacrifice. 2-$10, electric portables, $10. Machines $15 & up. FE 4-4562.

DINETTE SET, $25; BABY BED, $15; washer, $20. FE 5-9173.

ELECTROLUX LATE MODEL, fine cond., $30. FE 8-1564.

9 PIECE WALNUT DINING SET; bed, chest, vanity. FE 2-8508.

FLOOR SAMPLE DUO THERM oil heaters at discount prices.

WAYNE GABERT

121 N. Saginaw. FE 5-6189

FRIGIDAIRE REFRIGERATOR, 9 cu. ft. Good working condition. Only $59.95. Milks, MI 6-1300.

FLOOR FURNACE AND 250 GAL. oil tank. Good cond. $50. Eves. OR 3-8242.

GE AUTOMATIC WASHER, $85. EM 3-2545. Exc. Cond.

GAS RANGE, 30", NICE APPEARance. Center cluster burners. Only $39.95. Milk's, MI 6-1300.

GRAY DAVENPORT $25. INQUIRE at 587 E. Tennyson.

GOOD USED ELECTRIC RANGES ALL NAME BRANDS AND SIZES. SOME LIKE NEW $39.50 AND UP CONSUMER'S POWER CO.

28 W. Lawrence FE 5-8151

FOR SALE: ONE WESTINGhouse refrigerator & breakfast set. FE 5-9194.

FREEZERS

We have them. Uprights or Chest types. 12 ft. up to 20 ft.

RCA-WHIRLPOOL

For a real good deal come in and see us now. We take trade-ins and Easy Credit Terms.

KING BROS.

FE 4-0734 FE 4-1112

PONTIAC RD. AT OPDYKE

GAS STOVE. GOOD CONDITION. FE 5-0895.

HOT POINT ELECTRIC RANGE. Calrod burners. Nice condition. Only $49.95. Milk's, MI 6-1300.

KALAMAZOO ELEC. RANGE, $100. 40" white cabinet sink, $20. 31x 36½ kit. window with slan, storm and screen. Market 4-1765.

KELVINATOR REFRIG. IN GOOD condition. FE 2-7040.

KELVINATOR REFRIGERATOR. 6 cu. ft. Good running condition. Only $40.95. Milk's, MI 6-1300.

LINOLEUM PAINT SALE

⅓ price at Jack's, 277 Baldwin.

MARBLE TOP DRESSER & BED, $50. FE 8-2543.

MAHOGANY DESK, BLUE RUG and pad. Pictures. MA 6-1171.

MAHOGANY DUNCAN PHYFE drum table. Drop-leaf dining table and chairs. FE 9-2188.

MOTOROLA TV, 20" MAHOGANY. Table model. Nice condition. Only $79.95. Milk's, MI 6-1300.

NORGE REFRIG. $20, ADMIRAL TV $20, Both for $35. FE 8-2408.

NEW WASHING MACHINE AND Fridgaire. 207 Oliver.

RUGS 11 X 13, GREEN TWIST foam rubber pad, practically new, also 9x12 rug, coffee table, Wing-back chair, excellent condition. LI 4-2093.

REFRIG., FAMILY SIZE, HOTpoint, $65. 2366 Joslyn, Lake Orion.

REFRIGERATOR, ELEC. STOVE & Maytag washer. Sell all for $125 or separate. EM 3-3990.

REFRIGERATOR $35, 21" TV, $65. Complete bedroom suite $100. Elec. range excellent condition, $65. Washer $20. Oil heater, $15. FE 5-2766.

REFRIGERATORS LAST YEARS 1955 models, one of Americas best makes, perfect, new guaranteed for 5 years, but a new refrigerator for a little more than a used machine. Michigan Fluorescent, 393 Orchard Lake Ave.

RECONDITIONED

Maytag washer $59.50

Coldspot Refrig. $39.50

Apt. Elec. Range $29.50

G.E. Elec. Range $89.50

Clayton's Furn. & Appl.

3065 Orchard Lake Rd. FE 5-9474

REFRIGERATOR, $29.50; SEWING machine, $19.50; kitchen table, $4.95; dining set, $29.50; rocker, $3.95; round gate leg table, $19.50; small buffet, $4.95, baby carriage, like new, $14.95; gas stove, $14.50; elec. stove, $34.50; oil burner, $34.50; large wardrobe, $14.95.

PEARSON'S FURNITURE

42 Orchard Lk. Ave.

SALE 56's

Frigidaire and GE's washers, dryers, ranges, refrig., water heaters, TV's. Crump Electric. FE 4-3573.

REBUILT WASHING MACHINES. All makes guaranteed. Thyle Electric. 502 N. Johnson. FE 4-5169.

SINGLE ROLLAWAY BED WITH innerspring mattress for sale or trade for ¾-length bed. 48 W. Beverly.

STOVES, BOUGHT, SOLD, EXchanged. Turner's, 602 Mt. Clemens. FE 2-0801.

TRADE-IN DEPT.

Recond. Easy washer $29.95

Recond. Electric refrig. $69.95

Studio couch $19.95

5 pc. wood dinette ext. table $49.95

5 pc. walnut bedrm. suite $79.95

3-4 room coal heater $19.95

4-5 room oil heater $49.95

2 pc. living room suite $29.95

WYMAN'S

18 W. Pike St. FE 4-1122

USED HOT POINT AUTO. WASHer, $69.50.

Used TV, $19.95 and up.

SWEET'S RADIO & APPLIANCE

422 W. Huron FE 4-1133

TRADE ELECTRIC RANGES FOR gas ranges. R. B. Munro, 1060 W. Huron.

USED GAS RANGES, $19.95 AND up. R. B. Munro Electric Co., 1060 W. Huron.

Used Trade-In Dept.

Lounge chair $14.95

Washer $19.95

6 drawer chest, maple $29.95

5 pc. breakfast set $34.50

Vanity chest and bed $59.50

7 pc. dining suite $49.50

Television set, blond $59.50

Refrigerator $89.50

MANY ITEMS

CONVENIENT TERMS

THOMAS ECONOMY FURNITURE CO.

361 S. Saginaw St.

PONTIAC, MICH.

UPRIGHT PIANO, GOOD CONDItion. Call MA 6-3900.

USED REFRIG. $39.95

Used gas stove $20.00

Used washer ..... $ 5.00

Rollaway bed with mattress $16.95

New bunk beds, from $39.95

LORD'S WAREHOUSE

2230 Elizabeth Lake Road

FE 8-3741

VANITY AND BENCH, SIMMONS bed davenport, Breakfast table and 4 chairs. FE 7-0069.

VACUUM CLEANERS, PARTS, brushes, all makes. 456 Myrtle.

WASH YOUR DISHES AUTOMATICALLY

GE DISHWASHER NEEDS NO PLUMBING

$199.95

FREE HOME TRIAL

L. A. WAGNER CO.

Phone FE 5-9221

WAYNE GABERT'S FLOOR SAMPLE SALE

Up to 25 per cent discount on all floor sample refrigerators, washers, dryers, gas and electric ranges and TV sets. 2 yrs. to pay.

121 N. Saginaw FE 5-6189

For Sale Miscellaneous 60

9 PC. DINING ROOM SUITE, good cond. Reasonable. FE 5-5285.

30 FOOT BY 10" I-BEAM. FE 5-3651.

5" PRECISION OSCILLOSCOPE. 200 Sams Photofacts, Flyback Transformer and yoke checker. OR 3-5421.

YOUR LIFE'S MADE EASIER through Classi-

FE 2-8181.

For Sale Miscellaneous 60

2 WHEEL TRAILER HOOD FOR deer hunting. EM 3-2996.

250 BIRCH FLUSH DOOR REjects. Most any size up to 3 ft. 6 to 7 ft., some suitable for table tops, partitions in homes or office, drawing boards. Stop before 10 a.m. or after 4 p.m. or any time Sat. & Sun. 5634 Orchard Lake Rd. 2nd house S. of Walnut Lake Rd.

12 USED WINDOWS WITH CASEment, frames and storms. Also 2 sets of French doors. FE 2-2255.

19 WOOD STORM WINDOWS AND screens, MAyfair 6-3241.

40" ELEC. RANGE, $30; SPACE heater 2 burner, $30; overload springs, $5 pr. FE 2-5411.

1000 GAL. UNDER GROUND FUEL tank, $100. OL 2-6841.

20 USED TV'S, ALL SIZES, FOR sale "as is." The Good Housekeeping Shop, 51 W. Huron.

A HANDY MANS ARC-WELDER 110 — 220 volts. FE 5-8533.

52 GAL. ELEC. HEATER, $79.95. 30 Gal. Auto. Gas Heater $54.95. Cab. sinks & fittings $59.50 up. Laundry trays, stand, faucets $18.95. SAVE PLUMBING 172 S. Saginaw St.

ALUMINUM SIDING

FOR NEW OR OLD HOMES

Forget painting problems forever, beautify and insulate at same time. Reynolds NU-ALUMINUM, only siding guaranteed not to chalk, chip, crack or peel. 24'x26'x8' high home ..... $390 materials only; $490 installed. Call specialists for free estimates. No money down, low monthly payments, 5 years to pay. Also aluminum storm windows, awnings, ornamental iron, buy direct and save.

VALLELY CO.

OLive 1-9941

Auburn & Rochester Rds.

ASPHALT TILE

ARMSTRONG 9x9x⅛ INCH 4½c EACH

FLOOR SHOP

98 S. Saginaw Open 9 to 6

AUTO WATER HEATERS, $44.95; 5 ft. cast iron tubs, $64.95. Reverse trap toilets, $31.11; 3 pc. colored bath tub, toilet and lavatory, $89.95. G. A. Thompson, 80 S. Perry.

BRICK: Reclaimed — all you want. UNION WRECKING CO. 31245 W. 8 Mile Rd.

BAND SAW, CIRCLE RIP SAW, sander, jig saw with mtrs. All in good condition. 72 N. Paddock.

BUILDING

Pre-cut and pre-drilled. Can be used for a garage or storage. This is a new building, $590. For quick sale, $399. 9 N. Telegraph Rd.

BIRD CAGE AND STANDARD. Electric fan, custom jewelry, dresses, suits, coats and shoes, 14-16-18 and misc

Sand, Gravel & Dirt 66

1-A GRAVEL, FILL DIRT, TOP soil. OR 3-1991 or MA 5-1357.

2 WEEKS ONLY
$7.00 per load black dirt and peat mixed. Unshredded. FE 5-2125.

A-1 TOP SOIL, FILL, ROAD gravel & crushed stone. Geo Burlow. FE 2-1947 after 4.

A-1 DIRT, GRAVEL & CINDERS; rotten cow manure, sand & stone. FE 4-3371.

A-1 TOP SOIL — ROTO-VATED, loaded daily and delivered. FE 2-0077 and FE 4-0846.

A-1 TOP SOIL, RICH, BLACK dirt. Sand, gravel and fill dirt. Eugene Bennett, FE 5-4758.

ATTENTION! WE DELIVER 1, 2, 3, or more yards of washed sand, gravel, top soil, or stone and fill. Call any time FE 4-6584. G. R. Stuart.

A-1 TOP SOIL, CRUSHED STONE. Sand, gravel, fill. Lyle Conklin, FE 8-1112 or FE 2-8572.

A-1 TOP SOIL, CRUSHED STONE. Sand, gravel, fill, peat. Earl Howard. EM 3-0631.

A-1 FARM TOP SOIL, FULL LOAD $11. Prompt delivery. FE 8-6301.

ATTENTION: TRUCKERS. LOADing farm top soil Walton and Silver Lake Rd. FE 8-6301.

BLACK DIRT FOR SALE. CALL FE 2-2965 between 8 & 5.

BLACK DIRT, 5 YDS., $9.50. CALL after 3. FE 5-9998

BULLDOZING. A-1 TOP SOIL Fill, sand and gravel. Beach sand MA 4-2327.

BLACK DIRT, SAND, GRAVEL. FE 2-1768. Cleo Price

BLACK DIRT, CLAY LOAM, PEAT moss, humus mixed top dressing. 10A crush or rounc gravel and sand. I Slade. FE 5-0448

CRUSHED SNOW WHITE LIME stone for driveways and parking lots. Wholesale or retail. FE 5-1413.

DRIVEWAY GRAVEL, SAND, TOP soil, crushed stone. FE 5-2749.

GOOD FARM TOP SOIL, 5 YARD load, $10 delivered. FE 4-6588.

IMMEDIATE DELIVERY ON FILL dirt, top soil, black dirt and gravel. FE 5-2125

PONTIAC LAKE BLDRS. SUPPLY Wash sand and gravel. Fill dirt, cement and mortar trucking. OR 3-1534.

PROMPT DELIVER. 2½ YARDS black dirt or peat. OR 3-9644.

ROAD GRAVEL, 5 YDS., $7 DElivered. FE 4-6588.

Wood, Coal & Fuel 67

ABOUT 7/8 CORD OF DRY WOOD. $200. Carlos Long, Sleeth Rd., Milford.

FOR SALE WOOD, FROM 5 TO 8 dollars a cord at house. C. Gordon MElrose 4-5857.

FIREPLACE CANNEL COAL, FURnace & fireplace wood. Speedway Fuel Oil, 630 Orchard Lake. Ph. FE 5-6159, Oakland Fuel & Paint.

Plants, Trees, Shrubs 68

PLANT NOW
Evergreens at bargain prices. LAKESIDE NURSERY
3944 Elis. Lk. Rd. Open eves. Sun.

A BLUE SPRUCE FOR YOU. Also Blackhill and Norway Pine—Scotch, Australian & Mugho, Arborbitae, Junipers, Concolor fir native trees. Dig your own. Bring tools and burlap. 2922 Sleeth Rd. 3 miles W of Commerce Village. 1½ miles E. of Wixom and Duck Lake Rd. intersection. Open every day from 8 to 7. MU 4-8038.

SHADE TREES
Sugar maple, champion of all shade trees. Silver maple, 1½ in. to 5 in. any amount. Wholesale or retail. 833 S. Bldv. E. corner Meadow.
PONTIAC LANDSCAPING CO.
FE 5-0477 or FE 5-9354

For Sale Pets 69

2 MALE, BEAGLE HOUNDS, EXcellent rabbit dogs. $75 for both. FE 5-1146.

2 MO. OLD REG. POINTER pups, 4 yr. old Boxer. FE 2-1048.

AKC GERMAN SHEPHERD MALE PUP 10 WEEKS OLD, $45. OR 3-1838 AFTER 6.

AKC BOXER PUPPIES, MALE, fawn. 3250 Crooks Rd. FE 5-1037.

AKC REG. BEAGLE PUPPY. OR 3-6394.

AKC SABLE COLLIES, 6 WKS. old. FE 5-8371.

AKC REG. GERMAN SHEPHERD, coon hounds. OR 3-5239.

AKC REG. COCKER PUPPIES, black and silver buff. FE 2-6254.

AKC REG. DACHSHUND PUPpies. 4960 Georgia Dr., off Brown Rd.

REG. BLUE TICK PUP. 2 YRS. old. $70. FE 4-9097.

BEAUTIFUL REGISTERED TOY fox terrier puppies. OR 3-2691.

BOSTONS AT STUD. AKC. CURtiss. OR 3-9296.

CHARMING, COMPANIONABLE, ...ittens. Used to ...hild. $2 ea. OR 3-3714.

GERMAN SHEPHERD, 6 MONTHS, exc. temperment, AKC reg. MA 8-2504.

GERMAN SHEPHERD, 1 YEAR old. AKC reg. Good watchdog. $75, MI 6-4478 after 6 p.m.

Parakeets Guar. To talk
Reg. Roller Canaries. Free Singers. Cages. 591 4th St. FE 2-4025.

PARAKEETS, CANARIES, CAGES and supplies. Crane's Bird Hatchery. 2489 Auburn Rd. FE 4-6510.

PARAKEETS - SUPPLIES
183 Sanderson FE 5-5931

PEKINGESE PUPPIES, A.K.C. beautiful home raised puppies. Flint CE 8-9323. Write 218 West Fifth St. Could deliver.

PARAKEET BREEDERS. ALL PET Shop, 69 S. Astor, FE 4-6433.

PEDIGREED TOY PEKINGESE puppies, 2½ mo. old, wormed. 6746 Hatchery Rd. OR 3-7343.

PARAKEETS, CANARIES, CAGES. Food. Since 1927, 584 Oakland Ave

PUPPIES, MOTHER THOROUGHbred beagle, $3. FE 5-0893.

POODLES, OUTSTANDING PUPS. Siamese kittens, reasonable. Irish terrier at stud. 3029 Cooley Lake Rd. MU 4-0045

REG. PEKINGESE PUPPIES. 6 weeks old. FE 7-0243.

REG. BLUE-TICK PUP. 2 YRS. old. $70. FE 4-9097

UKC REG PLOTT HOUNDS, ALSO 1 straight coon dog. 925 Joslyn Rd., Lake Orion.

WANTED GOOD HOME FOR KITtens. FE 5-5556.

WHITE FEMALE BOXER FOR sale. MY 3-3592

Dogs Trained, Boarded 70

DOGS, CATS BOARDED DOGS trained. Burr-Shell 375 S. Telegraph

Hay, Grain & Feed 71

ALL TYPES OF HAY FOR SALE, also straw. Will deliver. OA 8-2179.

HAY, 1ST & SECOND CUTTING. MA 5-6702

1200 BU. OF CORN
FE 7-9911

For Sale Livestock 72

20 GOOD GRADE EWES AND Corriedale rams. EM 3-4753

4 GENTLE SADDLE HORSES for sale. 781 Brown Rd.

20 HEAD OF DAIRY COWS. SELL 1 or herd. Terms. MElrose 4-5857 2190 Davisburg Rd.

HEREFORDS, GOOD GRADE, Bred cows, Reg. Hereford bull and heifers. 1821 Rattalee Lk. Rd. Holly. MElrose 4-4031

FOR SALE OR TRADE. 2 STANdard bred mares. 1 Standard bred colt, 5 months old. 4 saddle horses. Stud pony. 585 Granger Rd, Oakland 8-2666

FOR SALE
ABERDEEN ANGUS
4-H calves, open heifers, bred heifers and cows, also cows with calves by side. Several nice young registered bulls.
PLEASANT VIEW FARMS
1975 East Leonard Road at Dequindre
Leonard, Oakland County, Mich.
Oakland 8-3712

TWO PUREBRED YORKSHIRE boars. FE 7-9068

PURE-BRED YORKSHIRE PIGS. 6741 Rochester Rd.

YORKSHIRE PIGS. 200 E. Wattles Rd. Troy City.

Sale Farm Produce 75

APPLES, PICK THEM YOURSELF. Bring containers. Cider mill open daily 9 to 6. Closed Sun. Cider 5 gals. $1. Orchard Lake Rd. at Maple Rd.

BUTTER-NUT SQUASH, 3c LB. Apples, Cider mill open daily 9 to 6. Only 2 cents a lb. 3600 Giddings Rd. FE 5-0660.

GET YOUR WINTER SUPPLY OF potatoes. 201 Marian St. FE 5-1413.

PUREBRED YORKSHIRE PIGS. 6741 Rochester Rd.

POTATOES, 60 CENTS A BUSHEL. 3340 E. Silverbell Rd.

POTATOES, 335 W. SILVERBELL Rd. Out Perry.

PEACHES KALHAVENS, ALBERtas, fertile Hales, a bushel or truck load. Also prunes, plums and apples. Hilltop Orchards, ½ mile S. of Fenton on Hartland Rd. (Old U.S. 23). MAin 9-2912.

Sale Farm Equipment 76

1955 ALLIS CHALMERS 1 ROW corn picker. Picks only 30 acres. Also power sheller. 7410 Grange Rd., Oxford. Phone OA 8-2727.

FARMALL H, P.T.P. LUGS ON rear. Double bottom 14" plow on rubber. $200. FE 2-6004.

CORN PICKING TIME IS HERE If you are looking for a good deal on a new corn picker or wagon, come in and see us.
WE TAKE TRADE-INS - CREDIT TERMS.
KING BROS.
FE 4-0734 FE 4-1112
YOUR I.H. DEALER
Pontiac Rd. at Opdyke

TRACTORS & TILLERS
New and used. Rock bottom prices this month!
Evans Equip. 6507 Dixie Hwy. MA 5-7878

TILLERS & TRACTORS
Buy your rotary tiller now. We have a good stock of used tillers—12" to 24". All in good condition.
ALSO
Used garden tractors and power lawn mowers.
LEE'S SALES & SERVICE
221 Mt. Clemens St. FE 3-9830

McCULLOCH CHAIN SAWS
Rentals Parts & Repairs.
1890 Crooks Rd MI 6-0446

McCULLOCH CHAIN SAWS; DROP in and see 'em at W. F. Miller's Garden & Lawn Equipment, 1593 South Woodward (North of 14 Mile Rd.) Birmingham. Mich. Phone MIdwest 4-6053.

ROTO-TILLER, 24" M.E. OR 3-4604. Call evenings.

SEE US FOR CORN BINDERS, corn pickers, and corn cribbing. Davis Machinery, Phone 45R2, Ortonville.

WILL PAY CASH FOR A SMALL size farm tractor. Box 29.

Auction Sale 77

AUCTION SALE EVERY WEDnesday night, 7 p.m. Large assortment of household furniture, tools and personal effects. L. E. Smart, Sale Farm, 230 West Tienken Rd., Rochester

AT AUCTION ON THE PREMISES located 5½ miles southwest of Utica at 2626 19 Mile road between John R and Dequindre Rd. on Saturday, Nov. 3 beginning at 1 p.m. full line of near new farm implements. 1956 WD Allis Chalmers tractor with live power, used only 20 hours, 3 bottom 14" plow farm all C tractor with cultivator, New Holland No. 77 baler, A 1111 Chalmers No. 60 combine, McCormack Deering 13 disc grain drill on rubber, 2 wheel tractor manure spreader, McCormack Deering tractor corn planter, 32 foot conveyer with gas engine, and many other good tools. Also oats, hay, straw 8 doors silage, poultry and dairy equipment. Harley Herr, proprietor, Macomb County, Savings Bank, clerk, Paul Hillman auctioneer.

For Sale Housetrailers 78

Attention, Deer Hunters!
16 ft. housetrailer. First $150 takes it! MY 2-3831.

FREE!!! FREE!!!
18' PONTIAC CHIEF
VACATION TRAILER
Nothing to buy. Get entry blanks at sales lots.
Announcing
1957 Detroiters
45 ft. $7795
35 ft. $3269
Model 15 Sportsman $995
PONTIAC CHIEF
42 and 46 ft.
TEN WIDES
35 to 50 ft. 8 wides available. A large selection of used mobile homes that may be purchsed on the rental plan
HUTCHINSON
4301 Dixie Hwy.
Drayton Plains, OR 3-1202
AND
2830 S. Dort Hwy. Flint

'56 21 FT. ALL ALUMINUM trailer, awning included. OR 3-6558.

1955 35' CONTINENTAL 2 BEDrooms. Down payment and take over payments. 229 E. Walton Blvd. FE 2-5356.

1947 27-FOOT TRAILER. GOOD condition. OR 3-1372.

27 FT. PALACE, $1700. EXC. CONdition. Bath with shower, hot water. 2 tanks for large AB stove, refrig., carpet. 2535 S. Hill Rd., Milford. MU 4-2316.

COME AND SEE THE ALL NEW 1957 TOUR-A-HOME. 5 ft. sports trailer. Just right for traveling and deer hunting. Also a good line of used trailers for sale. Holly Marine Coach Sales, 15210 Holly Rd., Holly, ME 4-6771.

CHEAP. $1,200 34-FT. DETROITer. 678 Crescent Lake Rd. MA 5-6254.

HOUSETRAILER FOR HUNTING or camping. Fully equipped. $350. EM 3-2003.

MUST SELL: '54, 26-FT. PONTIAC Chief. Modern, with shower. Lived in only 1 month. Reasonable. FE 5-3458.

33 FT. MODERN FULL SIZE BATH FE 2-6097

WANTED: USED TRAILER homes and sports trailers. We will sell it for you on our lot for 10 per cent. Holly Marine Coach Sales, 15210 Holly Rd., Holly, ME 4-6771.

Oxford Trailer Sales
OFFERS 10 GOOD USED MODERN TRAILERS ON RENTAL PLAN. 1ST COME, 1ST SERVED. NEW 1957 HOLLYS, GENERALS, STUARTS, TOUR HOME AND MICHIGAN ARROWS. 14 TO 50 FT. 8 OR 10 FT. WIDE. PARTS AND ACCESSORIES. 5 PER CENT BANKS RATES. MY 2-0721. OPEN DAILY 9 TO 8. SUN. 2 TO 8. M24, 1 MILE SOUTH LAKE ORION.

Trailer Exchange
ANDERSON CHAMPION PRAIRIE SCHOONER BEEMER, SHORELINE
1, 2 and 3 bedroom, 16 to 50 ft. 8 & 10 ft. wide. Bank rates. Best terms in area. Late model modern jobs. Reconditioned, like new. 10 per cent and less down.
BOTTLE GAS and ACCESSORIES STORE
Cars, wirec, hitches and overloads installed.
60 S. Telegraph FE 2-3200
Across from Tel-Huron Ctr.

Rent Trailer Space 79

AUBURN HEIGHTS MOBILE VILLAGE. New Patios. Scenic, restricted, large lots. 170 N. Opdyke. 1 mi. S.E. of Pontiac. FE 5-6519. FE 5-3361.

OXFORD MOBILE MANOR IS FOR those who want the best at reasonable rates. Quiet and clean. Lots 40x80 ½ mile sidewalk. All units on cement. First class utilities. Building. The answer for retired folks. 2 miles East of Oxford on Lakeville Rd. Oakland 8-3022, or MY 2-0721.

PARK AT PARKHURST, WHERE living is a vacation. Only 15 min. from Pontiac 45 min to Detroit. Priv. Lake, tornado shelter, club houses, best schools. Base rate, $23.50. Phone MY 7-4611.

TRAILER SPACE 30 x 50 AND 20 x 50 all modern. Robbin's Mobilt Villa. 4300 Elizabeth Lake Rd. FE 5-3078.

For Sale Tires 80A

GOODYEAR, FIRESTONE, GOODrich, U.S. Black or white side walls, off new cars. Full guarantee. Up to 50 per cent off. Standard size.
ED. WILLIAMS
451 S. Saginaw at Osburn

SNOW TIRES
New Kelly Explorers. Snow tires as low as $7.95
New and retreads, as low as $7.95 exchange, fully guaranteed.
SERVICE TIRE & TREADING CO.
481 N. Perry St. FE 5-0649

LOOK!
670x15 suburbanite mud & snow tires. Remold. $19.95 exchange plus tax.
STATE TIRE SALES
503 S. Saginaw FE 4-0687

WE BUY AND SELL GOOD USED tires. $2.50 up. Also whitewalls.
STATE TIRE SALES
503 S. Saginaw FE 4-0687

Auto Service 81

CRANKSHAFT GRINDING IN THE car. Cylinders rebored. Zuck Machine Shop 23 Hood Phone FE 2-2563.

Sale Motor Scooters 82

'53 CRUISER. GOOD COND. CAN be seen between 2 and 7 p.m. weekdays. FE 5-0865.

BLUE & WHITE PONY CYCLE. OR 3-0744.

For Sale Motorcycles 83

FOR PARTS AND SERVICE ON your Harley Davidson see Harley Davidson Sales Co. 372 South Saginaw.

For Sale Bicycles 84

ENGLISH RACE BIKE. $15. FE 8-3745

Boats & Accessories 85

3.6 Firestone Outboard Motor, two years old, $50. Call before 3 p.m. or after 5 p.m. OR 3-3496

18 FT. CHRIS CRAFT. UTILITY, excellent condition, terms. $1350. 945 S. Blvd. E. FE 4-9587.

CENTURY 1957 CORONADO—RESORTERS—OUTBOARDS ON DISPLAY. 1955 CORONADO, 1955 & '56 RESORTER 18'S ALL ARE TRADE-INS, LIKE NEW.
INLAND LAKES SALES
3127 W. Huron
FE 4-7121 FE 2-6122

FOR BOATING FUN.
EVINRUDE MTRS.
See the new '57 models.
Harrington Boat Works
1899 S. Telegraph FE 2-8033

JOHNSON OUTBOARD MOTORS Sales and Service. Starcraft & Lone-star boats. Teenee and Little Dude trailers. Everything for the Boat.
OWENS MARINE SUPPLY
396 Orchard Lake Ave.
Phone FE 2-8020

MERCURY OUTBOARD MOTORS parts and service. Shorty Hook's Place, 3735 Orchard Lake Ave.

MERCURY AND CHAMPION OUTboard motors
ANDERSON HARDWARE CO.
2182 S. Telegraph FE 5-9962.

12 FOOT, PLYWOOD SPEED boat, $30. OR 3-2000.

Transportation Offered 87

FLY BY AIRLINER, CALIFORnia, $75; St. Petersburg, Tampa, Miami, $39.81; Honolulu, $185; plus tax. Ferry Service Inc. OR 3-1254.

TRUCK GOING NORTH PART load either way. FE 2-6806.

TO LOS ANGELES
Take 1 or 2. Age 35-45. Share exp. Nov. 10. FE 8-2635.

Wanted Used Cars 88

Always Ready to Buy
Junked and used cars, top $$$ paid.
BAGLEY AUTO PARTS
FE 5-9219 170 BAGLEY ST.

JUNK CARS AND FURNACES, MY 2-5492 or FE 4-4878.

See M&M Motor Sales
For top dollar on late model cars.
2627 Dixie Hwy OR 3-1603

Bud Shelton Motor Sales
Pays top dollar for late models. Cor. Auburn & E Blvd FE 4-6728

HIGH $$$ Paid
WE PAY TOP DOLLAR FOR SHARP LATE MODEL CARS.
COMMUNITY MOTORS
803 N. Main, Rochester
OPEN 'TIL 10 P.M.
Olive 5-2311

WTD: JUNK CARS & SCRAP service Call FE 4-9582

SHOP IT
Then Bring it Here
We pay top dollar for sharp cars.
AVERILL'S
3020 Dixie Hwy.
FE 2-0878 FE 4-6896

WANTED SCRAP CARS
Ph. OR 3-4511

HIGH $$$ PAID
BUYING FOR
OUT OF STATE DEALS
GLENN'S
MOTOR SALES
254 S. SAGINAW ST. FE 4-7371

WE NEED USED CARS AND trucks. Get our prices before you sell
North Chevrolet's
Big Lot in Birmingham
CASH FOR ANY MAKE OR LATE models. Economy, 22 Auburn.
UP TO $50 FOR JUNK & CHEAP cars. FE 2-2666 days or eves.
THE HIGH DOLLAR
For high grade used cars. We need them. Drive the extra miles, it will pay you well. 4540 Dixie Hwy.
H. J. VAN WELT
OR 3-1355

For Sale Trucks 90

FORD F-800
1953-1954
AND 1955
132" - 144"
156" - 175"
WHEEL BASES
FROM
$1050
LARRY JEROME
ROCHESTER FORD DEALER
OL 1-9711
"FOR MORE THAN 50 YEARS A GOOD PLACE TO BUY"

'53 ¾ TON INTERNATIONAL PICK up. In good condition. $595. King Bros. FE 4-0734.

1951 WILLYS PICK-UP, 4 WHEEL drive, good shape. Phone Milford, MU 4-4482.

2 TON GMC TRUCK. 1953. 12 FT. PLATFORM SIDE ENCLOSER. $850.
408 HADLEY ST.
HOLLY MICH.
MEIROSE 7-7487

1955 CHEV. ½ TON PICKUP 8,000 miles. FE 5-0178.

'53 CHEV 1½ TON STAKE. GOOD condition. No money down. JEFFREY FORD SALES OA 8-3011

1950 CHEV. SEDAN DELIVERY. A-1 shape, take over balance. FE 4-2861.

MODEST MAIDENS By Jay Alan

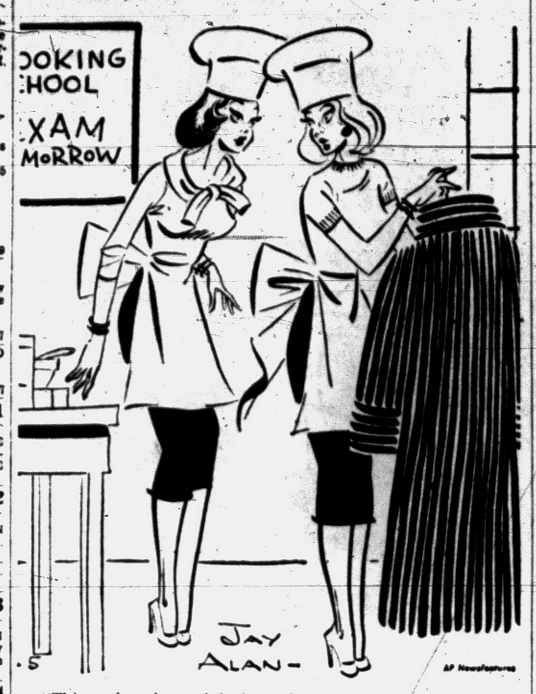

"This makes the cook look good . . . you wear it when you serve the dinner!"

For Sale Trucks 90

'51 CHEV. ¾ TON PICKUP. FE 2-7538.

1951 DIAMOND T, 16 FT. PLATform. New paint, motor, full plates, $650. MUtual 4-8085. Milford.

FORD ¾ TON PICKUP 1954, good condition. $775. OR 3-3092.

FORD TRUCK, 54 1 TON WRECKer. Fully equipped. For information call EM 3-4405.

'55 FORD V-8, ½ TON PICKUP, R & H, 6 ply tires, overload springs. $1050. OR 3-9005.

'56 FORD PICK-UP V8 HEAVY duty, 8 ft. body 800 miles. Fully equipped. Will trade. OA 8-3314, after 7 p.m.

CHEV. 1956 ½ TON PICKUP, RAdio and heater, turn signals, new truck appearance. Save plenty on this one. Just your car or truck down.
Haskins Chev.
6751 Dixie Highway at M15
Maple 5-5071 Open nites 'til 9

Wilson GMC
New & Used Trucks
Oakland at Cass
FE 5-9485

For Sale Cars 91

1956 BUICK SUPER CONVERTIble, take over payments. FE 8-6970.

1950 BUICK 2 DOOR. RADIO & Heater. Dynaflow. No money down, assume payments of $14.64 per month. Call Credit Mgr., Mr. Parks, Midwest 4-7502, Harold Turner Ford.

'52 BUICK SUPER. A HONEY $695 SAM'S AUTO SALES 724 Oakland

1950 BUICK SPECIAL 2 DOOR, very good, after 5:00 FE 8-6484.

'50 BUICK 4 DR. SPECIAL. EXcel. cond. Take over payments. FE 3-0214, 9 until 5 p.m.

'50 BUICK STATION WAGON, $5 down, $3 a week. Northville 7-33. Dealer.

'50 BUICK, H. TOP, ROADMASter, $445. Sam's Auto Sales. 724 Oakland.

"CY"
OWENS
YOUR FORD DEALER
147 S. Saginaw FE 5-4101

'54 CHEV. 210, 2 DR. DEL RAY with P.G. 2 tone paint. FE 7-0332.

'53 CHEVY $595
A nice clean 4-door with plenty of good service still left in it.
NORTH
CHEVROLET
1000 S. Woodward, B'ham

'51 CHEV. NICE. $395 SAM'S AUTO SALES 724 OAKLAND

CHEV. 1952. DELUXE. R & H. Excellent shape. Phone FE 5-7233 after 5:15.

'54 CHEV. 2-DOOR. PERFECT cond. Newly painted. Only 2,200 miles. Will finance. FE 8-8105.

1955 CHEVROLET
Convertible with V-8 engine. Power Glide. Radio, heater and Continental wheel. This one is just like new.
NORTH
CHEVROLET
1000 S. Woodward, B'ham

CHEVIE '53 2 DR. ALL ACCESS. A-1 cond. Priced for quick sale by private owner. FE 3-7724.

'56 CORVETTE. LIKE NEW. HARD and soft tops, nylon tires, R & H. Save $1,000. MA 4-1989, evenings.

1954 CORVETTE. 1,300 MILES. FE 4-9254

'53 CHEV. 210 4 DR. POWER Glide and heater. Exc. cond. Pvt. owner. MI 6-4457.

'52 CHEV. A REAL BUY. $495 SAM'S AUTO SALES 724 Oakland

'53 CHEVY $795
4 dr. Powerglide, radio & heater.
NORTH
CHEVROLET
1000 S. Woodward, B'ham

1951 CHEVROLET, 2 DR. RADIO & Heater. No money down, assume payments of $16.88 per month. Call Credit Mgr., Mr. Parks, Midwest 4-7500, Harold Turner Ford.

CHRYSLER '52 $325 OR WILL take trade. OR 3-5774.

Only Olds Could Be So New!
'57 Oldsmobile
COMING HERE
NOVEMBER 9
HOUGHTEN & SON
528 NORTH MAIN, ROCHESTER
OLIVE 1-9761

1951 DeSOTO CUSTOM 4 DOOR. R&H, W. W. tires, way above average, $399. Dale H. Hughes, Inc. Sales & Service. Dodge & Plymouth Dealer. 2222 Novi Rd. Walled Lake, MA 4-1513.

CAR PAYMENTS TOO BURDENsome? Let us help you adjust to some less expensive model
Lake Orion Motor Sales
M24 AT CLARKSTON RD.
FORD — MERCURY MY 2-2811

FORD MAINLINE '55 TUDOR, 2-tone blue & white, $1025. FE 4-2861.

EASY ED WILL TOTE YOUR NOTE
Everybody's Credit Is Good Here
DETROIT MOTOR SALES
115 S. Saginaw at Judson

For Sale Cars 91

1953 FORD 4-DR., RADIO & HEATer, overdrive, very nice condition. Sacrifice. FE 5-2139.

'49 FORD. PVT. OWNER CLEAN Good mtr. and body. $150. FE 5-0163.

1954 FORD 2 DR. 6 CYL. MAINline.

1949 Ford 2 dr. Both in excellent condition. 472 S. Jessie.

'56 FORD FAIRLANE VIC. FM WW. R&H. $1,995. FE 8-2170.

'52 FORD CUSTOM, R&H, FORDO-Matic, no money down, $445. Jeffrey Ford Sales
OA 8-3011

'53 FORD 2 DOOR. GOOD CONDITION. FE 2-5142.

STATION WAGONS
'53 RANCH WAGON
'54 County Sedan, 9 Passenger
HURON MTR. SALES
952 W. Huron FE 2-2641

'49 FORD 2 DR. '50 DODGE 2 DR. Call after 4. OR3-3788.

'55 FORD CUSTOM 6 2 DR. R&H, W. W. $1,075. Market 4-2801.

WILL ACCEPT
Outboard motors, boats, appliances, guns, cameras, etc. As part payment of a good used car, balance easy terms.
BILL SPENCE
USED CARS
62 Oakland Ave. FE 5-9297

'53 FORD $495
Radio & Heater. v-8 $15 Down, long terms
NORTH
CHEVROLET
1000 S. Woodward, B'ham

'49 FORD V8, R&H, GOOD MOtor and body, EM 3-4721.

1951 FORD VICTORIA, RADIO & heater. Fordomatic, no money down, assume payments of $27.63 per month. Call Credit Mgr., Mr. Parks, Midwest 6-6550, Harold Turner Ford.

West Side Used Cars
Drive out where overhead is low and save the difference. Many makes & models to choose from.
923 W. Huron FE 4-2185

West Side Used Cars
'55 FORD SED. DEL.
V-8 engine, radio & heater, exceptionally clean, low mileage. $995.
NORTH
CHEVROLET
1000 S. Woodward, B'ham

1952 FORD CUSTOM 8. RADIO & heater. No money down. Assume payments of $28.88 per month. Call Credit Mgr., Mr. Parks, Midwest 4-7501. Harold Turner Ford.

'50 FORD A BARGAIN $195 SAM'S AUTO SALES 724 Oakland

9-PASS. STA. WGN.
1954 Ford, radio & heater. Ford-O-Matic, W-W tires, $1295.
NORTH
CHEVROLET
1000 S. Woodward, B'ham

1951 KAISER $195
Beautiful condition. Radio, heater, overdrive. Tires like new.
NORTH
CHEVROLET
1000 S. Woodward, B'ham

'51 KAISER HYDRA. $125. '48 Chrysler, $85. EM 3-0623.

'55 MERCURY M'CLAIR
Hardtop. Merc-O-Matic, radio & heater, $1,695.
NORTH
CHEVROLET
1000 S. Woodward, B'ham

'53 FORD, 2-DR., GOOD COND. OR 3-8153.

'55 FORD CUSTOM 6, 2-DOOR, R&H, WW, $1,075. Market 4-2801.

'55 FORD 9 PASSENGER, COUNtry Sedan. 10,000 miles. Fordomatic. Paint and chrome like new. FE 5-0632.

1949 FORD V-8. 2 DOOR. NEARLY new tires. Offenhauser heads. Dual exhaust. $225. FE 8-1866.

'53 HUDSON JET
This is a sharp little 4 door, blacktop green body, R&H, auto. shift, W. W. sharp inside and out. Excellent gas mileage, priced right.
PEOPLES AUTO SALES
68 Oakland FE 2-2351

1956
CHEVROLET
LEFT OVERS
2-DOORS 4-DOORS
WAGONS AND HARDTOPS
Never Licensed or Titled
As Low as
$1495
JUST $95 OR YOUR OLD CAR DOWN AND UP TO 30 MONTHS TO PAY
NORTH
CHEVROLET
1000 S. WOODWARD
BIRMINGHAM

For Sale Cars 91

'56 GMC ½ TON PICKUP, NEW, $1495; '55 Packard, 400, hardtop, 5,000 miles, new car warranty; '50 Packard sedan, nice, $195.
MAZUREK MOTOR
245 S. Blvd. E. FE 4-9587

FORD '51 2 DR. TAKE OVER 18 notes at $19 mo. $5 down. 43410 Grand River. Ph. Northville, 735. Ask for Earl.

'50 HUDSON. NEW BATTERY. Perfect running. FE 5-6277.

JEEP STATION WAGON, 1949. Good cond. Snow tires. Radio & heater. Call MUtual 4-5983.

1948 JEEP. COMPLETE WITH cab and snow plow, hydraulic operated. Good shape. MY 2-0721.

MERCURY '54 MONTEREY HARD top, R & H Mercomatic, WW tires, $1350. FE 2-6083.

'49 NASH AMBASSADOR. $35. AS is or for parts. FE 3-7216.

'50 NASH, NEW BRAKES, BODY & motor OK needs Std. transmission, $65. FE 2-5150.

1954 NASH RAMBLER DELUXE. Continental kit tinted windows, very good condition. FE 8-1941.

'50 OLDS 4 DOOR R&H, $35 FOR my equity, balance $179 at $15 a month. EM 3-0081.

1952 OLDS, SUPER 88 HOLIDAY, power steering, many extras, low mileage, 1 owner. 411 N. Saginaw.

'51 PLYMOUTH 4 DR. R & H. Good transportation. $235. FE 5-0100.

'52 PACKARD 300 DELUXE. $365. FE 2-8009. 113 E. Rutgers.

1950 OLDSMOBILE 88 CLUB CPE. Radio & Heater. Hydramatic. No money down, assume payments of $14.68 per month. Call Credit Mgr., Mr. Parks, MIdwest 6-6550, Harold Turner Ford.

TODAY'S SPECIAL
'53 PLYMOUTH
Cranbrook 4-Door
DARK GRAY FINISH, LOW MILEAGE, HIGH DRIVE TRANSMISSION, VERY CLEAN, RADIO, TIRES LESS THAN 3,000 MILES.
$159 DOWN
$42.81 PER MONTH
BRAID
MOTOR SALES
DeSoto Plymouth Dealer
32 Years Fair Dealing
Cass at W. Pike St.
FE 2-0186

'55 PLYMOUTH
Savoy V8, 4 dr. Powerflight. R & H. WW. Black & White.
HURON MTR. SALES
952 W. Huron FE 2-2641

EXC. '56 NEW WHITE BELVEdere Plymouth hardtop. $2,000. MI 6-6212.

'41 PLYMOUTH 4 DOOR. GOOD body, running cond. $75. Parkhurst Trailer Park, Lot 26. Lk. Orion. Wm. Hair.

'55 PLYMOUTH R & H. LIKE new 14,000 actual miles. OR 3-8932.

1950 PLYMOUTH CLUB COUPE. Radio & Heater. W.Wall Tires. No money down, assume payments of $12.88 per month. Call Credit Mgr., Mr. Parks, Midwest 6-6550, Harold Turner Ford.

1956 PLYMOUTH STATION WAGon. Sport suburban. 4 dr., radio, heater, push-button drive, car-top carrier, only 10,000 miles. Like new. Cost about $3,500 will sell for $2,100. Call MA 4-1200.

Clarkston
Motor Sales
CHRYSLER
PLYMOUTH
IMPERIAL
Clearance sale of all new cars and demonstrators.

1949 Plymouth 4 dr. R&H cleaner than most 1953 models.

1951 Chrysler Windsor Deluxe Cl. Cpe.

1955 Plymouth 4 dr. Belvedere V8, new car condition, R&H.

1953 Nash Rambler station wagon, R&H, like new, no rust.

32 S. MAIN ST. CLARKSTON
Open Evenings—Please Phone MAple 5-5141

'56 PONTIAC STARCHIEF, 4 DOOR hardtop. Loaded. 2350 miles. OR 3-7982.

1956 PONTIAC 4 DOOR CATALINA hardtop. Company official's car. Just two months old. Loaded with extras. A wonderful buy. Phone OR 3-9288.

This Is Your Chance
PONTIAC
To Pick The
"CHIEF"
Tomorrow is Election Day . . . the next four years - are up to you.

CHEVROLET
'53 Bel Air ..... $ 945
4 door, radio & heater, Powerglide.

PONTIAC
'55 Catalina 870 .... $1895
Radio & heater, Hydramatic.

PONTIAC
'50 Four-Door ..... $ 450
Radio & heater, Hydramatic. Like new.

FORD
'53 Convertible $1095
Radio & heater.

PONTIAC
'54 Convertible $1495
Radio & heater, Hydramatic.

BUICK
'52 Roadm'r 4-Dr. .. $ 495
Radio & heater, automatic transmission.

PONTIAC
'54 Star Chf. Cat. .. $1495
Like new radio & heater, W. Walls, Hydramatic.

PONTIAC
'55 Custom Cat. $1945
STAR CHIEF. Loaded. Royal Master tires.

CHEVROLET
'53 Four-Door 210 .. $ 895
Radio & heater

FORD
'52 Custom 4-Dr. ... $ 595
Radio & heater

PONTIAC
'54 Star Chief $1395
CUSTOM 4 DOOR. Radio & heater, Hydramatic, W-Walls.

CHEVROLET
'55 Two-Door 210 .. $1395
Heat & music.

PONTIAC
RETAIL
[illegible]
"TOOK
USED CARS"
BEHIND THE POST OFFICE
65 MT. CLEMENS ST. FE 3-7117

Eye Openers
OLIVER BUICK
80 Fine Cars to Choose From
$865
'53 Pontiac
2-DOOR
$1395
'55 Ford
CUSTOM 2-DOOR
$1295
'54 Merc.
HARDTOP
$1895
'55 Buick
SPECIAL 2-DOOR
$695
'53 Ford
2-DOOR
$1995
'55 Pontiac
STARCHIEF CAT.
$1495
'54 Buick
SPECIAL 2-DOOR
$595
'52 Ford
V-8, 2-DOOR
$2095
'55 Olds
HOLIDAY HARDTOP
$995
'54 Chev.
DELUXE 2-DOOR
$795
'53 Buick
4-DOOR
Last Chance to Take Advantage of Our Clearance Sale . . . Hurry Over to—
OLIVER BUICK
FE 2-9101 Open till 10

For Sale Cars 91

1956 PONTIAC 4 DR. STARCHIEF. Low mileage. Hydramatic. FE 4-8260.

1948 PONTIAC CONV. GOOD CONdition throughout. $175. OR 3-4814. after 5 p.m.

'53 PONTIAC $895
Chieftain 4-Door deluxe 8, Hydramatic, radio and heater. A real special value.
NORTH
CHEVROLET
1000 S. Woodward, B'ham

1956 PONTIAC STARCHIEF. 4-door Cat. 6,700 miles. $2,325. FE 4-9254.

1951 PONTIAC. 4-DOOR. GOOD cond. FE 4-9657.

1955 PONTIAC 4 DR. STAR CHIEF 14,700 miles one owner, clean 136 State St.

PONTIAC 1956 4 DR. STARCHIEF. Power steering & brakes. Completely equipped. 5,000 mi. FE 2-8379.

'52 PONTIAC CATALINA 2-TONE green paint. Excellent condition. $595. Rogers Sales & Service, 695 Auburn. FE 2-8555.

'48 PONTIAC 8, 2 DOOR HYDRAmatic, R&H, dependable, winterized. EM 3-0081.

PONTIAC 1956 4 DR. STARCHIEF. Power steering & brakes. Completely equipped. 5,000 mi. FE 2-8379.

'48 STUDEBAKER
Commander, with radio and heater. Here's one you must see to appreciate
NORTH
CHEVROLET
1000 S. Woodward, B'ham

1956 PONTIAC STARCHIEF, 4 DR. hardtop, 4,000 miles. Power brakes & steering, will consider older car as trade in. OR 3-7571.

1955 PONTIAC STARCHIEF,

Playhouse 90 Will Revive 'Keystone Cops' Thursday

SYLVANIA TV
NO MONEY DOWN
AT C & V ELECTRO MART
Free Home Demonstration
158 Oakland FE 2-3781

MUNTZ TV
SERVICE
Member of Oakland County Electronics Association
FE 4-1515
Open Eves. Till 10 P. M.
C & V TV 158 Oakland

Calvin England
EXPERT TV and RADIO SERVICE
in your own home!
Phone OR 3-5672
6432 ELMWOOD ST.
DRAYTON PLAINS
8 A. M. to 9 P. M.

Propeller Is Nylon

COPENHAGEN—Something new in Denmark is a nylon boat propeller, an experimental reversible one with three blades and rounded fore edges. It has been found lighter and stronger than metal propellers. In tests, heavy logs struck the blades in water, with no damabe being done. Only minor dents resulted when a boat was sent at full speed against a stony beach.

Heart Attack Kills Hunter

HOLLAND (INS) — Harvey Bloudamp, 41, of Holland, collapsed and died yesterday while hunting with his 15-year-old son, Dennis, apparently from a heart attack.

If you have a FARM, LOT or VACANT PROPERTY or BUSINESS OPPORTUNITY that YOU WANT to . . . SELL, TRADE or LEASE
CALL H. W. BIGELOW
Complete Real Estate Service
FE 5-5493 594 W. Huron
FE 5-8845

--Today's Radio Programs--

WJR, (760) CKLW, (800) WWJ, (950) WCAR, (1130) WXYZ, (1270) WPON, (1460) WJBK, (1490)

TONIGHT

6:00—WJR, News
WWJ, News
WXYZ Wattrick
CKLW, News, Sports
WJBK, News, Don McLeod
WCAR, News Caravan
WPON, Dinner Serenade

6:30—WJR, Dinner Date
WWJ, R. Mulholland
WXYZ, Mel Allen
WJBK, Don McLeod
WCAR, Taylor, Al Crane
WPON, News

7:00—WJR, Guest House
WWJ, 3 Star Extra
WXYZ Mickey Shorr
CKLW, Fulton Lewis
WJBK, News
WCAR, News, Spinorama
WPON, Call the tune

7:30—WJR, Guest, Law.
WWJ, M. Beaty
CKLW, G. Heater
WPON Call the tune

8:00—WJR, Gov. Williams
WWJ, H. J. Taylor
WXYZ, E. P. Morgan
CKLW, True Detective
WJBK, News
WCAR, News, Spinorama
WPON, Call the tune

8:30—WJR, O'Hara
WXYZ, Voice
CKLW, Danger

9:00—WJR, News;
WWJ, Telephone Hour
WXYZ, Mickey Shorr
CKLW Roundup
WCAR, News, Spinorama
WPON, Soundstage

9:30—WJR, Pick Winner
WWJ, Mischa Kottler
WXYZ, Best Bands
CKLW, Bob Carlisle
WJBK, Detroit Speaks

10:00—WJR, A. Stevenson
WWJ, Elect.; Martin
WXYZ, Top of Town
CKLW, Gabriel Heatter
WCAR, News, Spinorama
WPON, Spotlight

10:30—WJR, Symphony
WWJ, News
CKLW, Boxing
WJBK, Detroit Speaks
WCAR, News Ace

11:00—WJR, News
WWJ, Witching Hour
WXYZ, News, Top of Town
CKLW, News, Sports
WJBK, News, Kasem
WCAR, News, Spinorama
WPON, News and Sports

11:30—WJR, Music
WJBK, Ziggy Johnson
WPON, Spotlight

TUESDAY MORNING

6:00—WJR, News, Melody
WWJ, News
WXYZ, Fred Wolf
CKLW, Rooster Club
WJBK, Clark Reid
WCAR, News
WPON, Scramble

6:30—WJR, Voice of Agriclt.
WWJ, Bob Maxwell
CKLW, Guy Nunn
WJBK, News, Clark Reid
WCAR, Coffee With Clem

7:00—WJR, Jim Vinall
WWJ, Bob Maxwell
WXYZ, News, Wolfe
CKLW, News, Toby David
WJBK, News, Clark Reid
WCAR, News, Coffee, Clem
WPON, Scramble

7:30—WJR, Music Hall
WWJ, Bob Maxwell
WXYZ, News, Wolf
CKLW, Terrance O'Dell
WJBK, News, Clark Reid
WCAR, News, Coffee, Clem

8:00—WJR, Jack White
WWJ, Bob Maxwell
WXYZ, News, Wolfe
CKLW, News, Toby David
WJBK, News, Clark Reid
WCAR, News, Coffee, Clem
WPON, News

8:30—WJR, Music Hall
WJBK, News, Clark Reid
WPON, Scramble

9:00—WJR, Wm. Sheehan
WWJ, Minute Parade
WXYZ, Breakfast Club
CKLW, News, Toby David
WJBK, News, McLeod
WCAR, News, Roundup
WPON, Unscramble

9:30—WJR, Jack Harris
WPON, Unscramble, News

10:00—WJR, Arthur Godfrey
WWJ, NBC Bandstand
WXYZ, My True Story
CKLW, News, Homechats
WJBK, News, Don McLeod
WCAR, News, Temple
WPON, Mainly for Milady

10:30—WXYZ, Girl Marries
CKLW, Mary Morgan
WCAR, Bruce Martyn

11:00—WJR, Arthur Godfrey
WWJ, NBC Bandstand
WXYZ, Grand Central Sta.
CKLW, News, Story Time
WJBK, News, Tom George
WCAR, News, Bruce Martyn
WPON, Mainly for Milady

11:30—WJR, Time for Music
WXYZ, News, Curtain
CKLW Queen for a Day

TUESDAY AFTERNOON

12:00—WJR, Jack White
WWJ, News
WXYZ, News Ace
CKLW, Austin Grant
WJBK, News, Tom George
WCAR, News, Bruce Martyn
WPON, Audioscope

12:30—WJR, Time Out, Music
WXYZ, News Ace
CKLW, Bud Davies
WCAR, News, Bob Allen
WPON, News

1:00—WJR, Wendy Warren
WWJ, Ross Mulholland
WXYZ, Winter's Wonderland
CKLW, News, Album
WJBK, News, George
WCAR—News, Bob Allen
WPON, Audioscope

1:30—WJR, Dr. Malone
CKLW, Bud Davies
WPON, Guy Nunn

2:00—WJR, News, Happiness
WXYZ, News, Winter
CKLW, Grant, Davies
WJBK, News
WCAR, News, Bob Allen
WPON, Tempo

2:30—WJR, 2nd Mrs. Burton
WCAR, Sports Parade

3:00—WJR, Pat Buttram
WWJ, 5 Star Matinee
WXYZ, Ed McKenzie
CKLW, Bud Davies
WJBK, News
WCAR, News, Al Crane
WPON, Tempo

3:30—WJR, House Party
WWJ, Hilltop House
WXYZ, News, McKenzie
CKLW, Eddie Chase

4:00—WJR, Parade of Bands
WWJ Woman in my House
WXYZ, Wattrick, Sports
CKLW, Eddie Chase
WJBK, News
WCAR, News, Al Crane
WPON, Tempo

4:30—WJR, Music Hall
WWJ Jim Deland
WXYZ, News, McKenzie

5:00—WJR, Philip Lenhart
WWJ, News at 5
WXYZ, Wattrick, Sports
CKLW, Bob and Ray
WJBK, News
WCAR, News, Al Crane
WPON, Tempo

5:30—WJR, Music Hall
WWJ, Jim Deland
WXYZ, News, McKenzie
WJBK, Don McLeod
WCAR, Spinorama

--Today's Television Programs--

Programs furnished by stations listed in this column are subject to change without notice.

Channel 2—WJBK-TV Channel 4—WWJ-TV Channel 7—WXYZ-TV Channel 9—CKLW-TV

TONIGHT'S TV HIGHLIGHTS

6:00—(7) Annie Oakley. (9)—Family Theater. Roy Rogers. (4) —News.
6:15—(4) Weathercast. (2) —News.
6:20—(4) Cinderella Ball.
6:25—(2) TV Weatherman.
6:30—(7) Brave Eagle. (4) Meet the Candidates. (2) Foreign Legionnaire.
6:45—(4) Political.
7:00—(7) Kukla, Fran and Ollie. (9) Hopalong Cassidy. (4) Celebrity Playhouse. "Showdown at San Pablo. (2) Susie.
7:15—(7) News.
7:30—(7) Bold Journey. (9) Million Dollar Movie. "How Green Was My Valley." (4) Political. (2) Adventures of Robin Hood.
7:45—(4) News.
8:00—(7) Danny Thomas Show. (4) Sir Launcelot. (2) Governor Williams. Political.
8:30—(7) Voice Program. (4) Stanley. (2) Godfrey's Talent Scouts.
8:55—(4) Political. Republican.
9:00—(7) Life is Worth Living. (9) The Unexpected. (4) The Medic. (2) I Love Lucy.
9:30—(7) Lawrence Welk's Top Tunes and New Talent. (9) Denny Vaughn Show. (4)—C—Robert Montgomery Presents. "Mr. Tutt Goes West. (2) December Bride.
10:00—(9) Bowling Time. (2) Democratic National Committee.
10:30—(7) Dr. Hudson's Secret Journal. (4) Waterfront. (2) Pick the Winner.
11:00 — (7) Republican National Committee. (9) National News. (4) Political Rally, (2) Political Rally.
11:10—(9) Weathervane.
11:15—(9) Good Neighbor Theater (2) Miss Fairweather.
11:20 — (2) Les Paul and Mary Ford.
12:00 — (2) Nightwatch Theater. "Seven Days Ashore." (4) News.
12:15—(4) Patti Page Show.
12:30—(4) News Final.
1:25—(2) Weathervane and Meditations.

TUESDAY MORNING

6:50—(2) Meditations. (4) Today's Farm Report.
6:55—(2) On the Farm Front.
7:00—(2) Good Morning. (4) Today. (7) The Big Show.
7:55—(2) Weather. (4) Today in Detroit.
8:00—(2) Captain Kangaroo.
8:30—(7) Wixie Wonderland.
8:55—(2) Cartoon Classroom.
9:00—(4) Romper Room.
9:25—(2) News.
9:30—(2) As the World Turns. (7) Breakfast Playhouse.
9:55—(4) Faye Elizabeth
10:00—(2) The Gary Moore Show. (4) Ding Dong School. (7) Story Studio.
10:30—(2) Arthur Godfrey Time. (4) Bandstand. (7) Theater Seven.
11:00—(4) Home.
11:25—(4) Home's Window in Detroit.
11:30—(2) Strike It Rich. (4) Home. (7) Robin and Rickey.

TUESDAY AFTERNOON

12:00—(2) Valiant Lady. (4) Tic Tac Dough. (7) 12 O'Clock Comics. (9) Let's Go to The Museum.
12:15—(2) Love of Life.
12:30—(2) Search for Tomorrow. (4) It Could Be You. (7) The Erwins. (9) Telescope.
12:45—(2) The Guiding Light.
1:00—(2) Ladies' Day. (4) Charlie Ruggles. (7) My Little Margie. (9) Showtime.
1:30—(4) Mystery Matinee. (7) Stars on Seven.
2:00—(2) Our Miss Brooks. (4) Hollywood Story. (7) Charm Theater.
2:30—(2) Linkletter's House Party. (4) Tennessee Ernie.
3:00—(2) The Big Payoff. (4) Matinee Theater (Color). (7) Afternoon Film Festival. (9) Request Playhouse.
3:30—(2) The Bob Crosby Show. (9) Howdy Doody.
4:00—(2) The Brighter Day. (4) Queen for a Day. (9) Justice Colt.
4:15—(2) The Secret Storm.
4:30—(2) The Edge of Night. (7) Ramar of the Jungle.
4:45—(4) Modern Romances.
5:00—(2) The Early Show, "The Challenge" (4) Comedy Time. (7) Mickey Mouse Club. (9) Dance Party.
5:30—(4) Gene Autry.

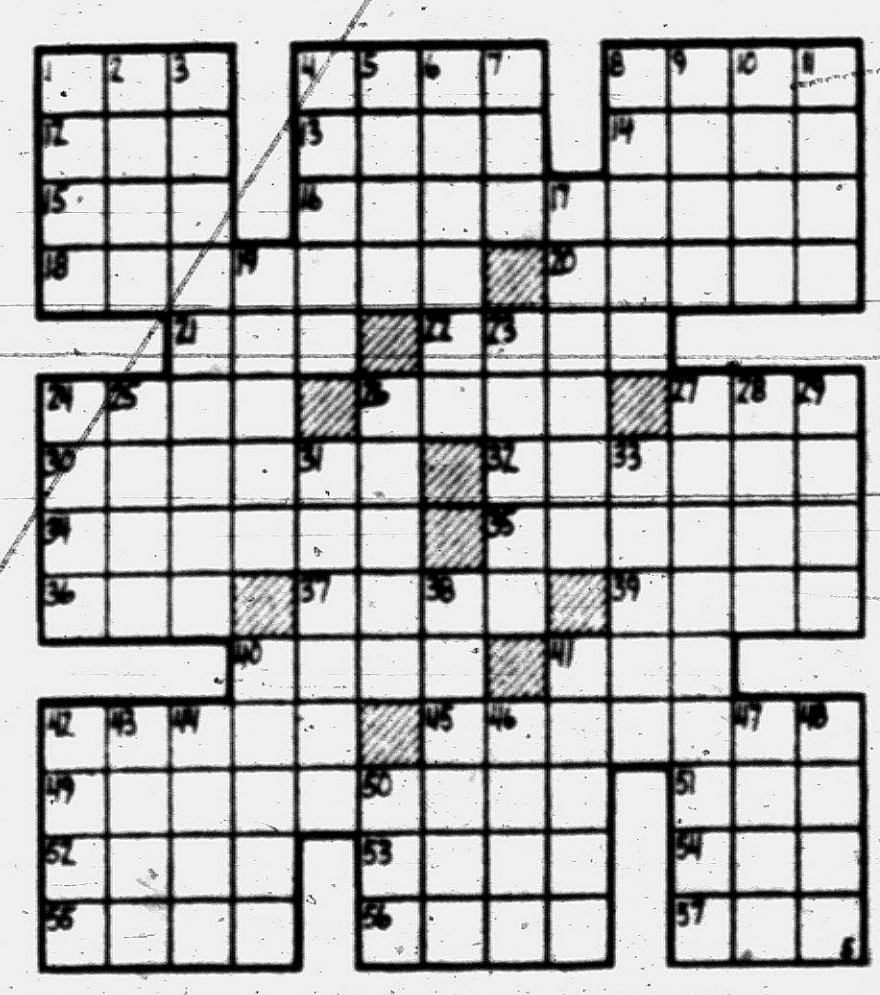

ACROSS
1 ——— Angeles, California
4 ——— Lake City, Utah
8 ——— and key
12 Poem
13 Region
14 Cry of bacchanals
15 Soak up
16 Dreamer
18 Journeys
20 Heaps
21 Free
22 Level
24 Erect
26 Average
27 Thus (Latin)
30 Put in harmony
32 Staid
34 Treatises
35 Revised
36 Worm
37 Social insects
39 Title
40 Algonquian Indian
41 Mates
42 Frighten
45 Scanty
49 Endures
51 Means of travel
52 Toward the sheltered side
53 For fear that
54 Mimic
55 Sun bathe
56 Wiles
57 Statute

DOWN
1 Missing
2 Scent
3 Parts
4 Rescued
5 Seed vessel
6 Renter
7 Siamese
8 Famous Bolshevik
9 Egg-shaped
10 Apple center
11 Lock openers
17 Unclosed
19 Venom
23 Flower holders
24 Price
25 Anglo-Saxon letters
26 Middle
27 Devilish
28 Entry in a ledger
29 Grant
31 Closer
33 Eating car on railroad
38 Bed canopy
40 Stream
41 Spars
42 Pierce with a weapon
43 Soft drink
44 Malt drinks
46 Nuisance
47 ———, California
48 Enlarged
50 Winglike part

State Police Probing Poison Pen Letters

DETROIT (INS)—Gov. G. Mennen Williams today ordered State Police to start a probe into the circulation of an estimated 100,000 poison pen letters sent to voters in mixed racial neighborhoods.

The letters urged readers to vote Democratic because, "The Democrats will keep the Negroes in their place." They were mimeographed under the letterhead of a White Citizens Council.

Williams said the letters, mailed from Georgia, are "an obvious violation of the Michigan Election Code."

Detroit Police Commissioner Edward S. Piggins and Wayne County Prosecutor Gerald K. O'Brien were asked to cooperate with State Police in the investigation.

Williams also called the letters "unethical and un-American" during a Detroit television show last night.

Pensioners on Rise

NEW YORK—Funds put aside in insured pension plans in the United States now total some $11,075,000,000, covering 4,150,000 individuals, an increase of 01.275.000,00, during 1955. As recently as 1940 there were only 1,530 insured pension plans in force throughout the country. They then covered only 685,000 persons.

Cole Accepts Lower Salary

Sullivan Policy Curbs Other Appearances of His Talent

By JACK O'BRIAN

NEW YORK (INS) — Playhouse 90 revives the "Keystone Cops" Thursday in "The Big Slide," about the climb to fame and slip of a top comedian . . . Red Skelton and Shirley Jones are starred, Jack Mulhall and other silent stars featured . . .

Nat Cole is taking less than his customary TV fee for his regular NBC series starting tonight just to prove Negroes are not banned from the medium on a regular basis, which they are not . . . He will appear on a sustaining basis, unless some sponsor, knowing how potent Nat's creamy voice is, gets smart . . .

"Studio One" would like to find an alternate sponsor . . . They used to stand in line years ahead waiting for a Godfrey sponsorship but a half hour of his future Wednesday whatzis is going begging . . .

Ed Sullivan's talent rule: Performers on his show must sign not to appear on any other programs 21 days before and 14 after.

When Perry Como heard the news that his Trendex rating topped Jackie Gleason's 28.1 to 26.7, he gave his own staff orders not to publicize them.

CHANCE FOR SCOUTS

Billie Holliday's Carnegie Hall concert Saturday should give TV scouts another chance to dig the very best.

Neal Hefti was fired by Godfrey and the McGuire sisters were not, but Hefti now is writing some choral arrangements for the McGuire smarties . . .

Russ Morgan takes over the U. S. Treasury Show (ABC radio network) from the Biltmore's Bowman Room each Tuesday from 10:35 to 11 p.m. Here's an added incentive to listen: Russ hates and won't play rock-and-roll. (Good boy).

Peggy Lee is too happy married to actor Dewey Martin to take dozens of TV offers at $7,500 per . . .

Nick Condos, Martha Raye's manager and ex-husband, is in a rest home . . .

EXPOSE OF TV STAR

Jack Carson's Broadway Play, "Everybody Loves Me," is about a TV star everybody hates . . . It was written by Groucho's son, Arthur, with Max Gordon producing.

The Mike ("Pantomime Quiz") Stokeys expect a baby in April . . .

Goodson and Todman, who practically invented TV panels (What's My Line, I've Got a Secret) and lost their championship to Lou Cowan ($64,000 this-and-that), have a new quiz: "Nothing but the Truth" . . .

We hope Ernie Kovacs' "Tom Swift" spoofing is funny to younger folks who haven't read the Tom Swift books, because his sketches are goofy and perceptive.

A slow drift toward decentralized purchasing was found in a recent survey of 212 manufacturing companies.

SERVICE? Yes!
• Tape Recorders
• Record Players
• T.V.
• Hi-Fi
• Radio
★ Inter-Comm. Systems
• P. A. Systems
BLAKE RADIO TV
3149 W. Huron
FE 4-5791

PORTABLE TV
★ General Electric ★ Philco
★ Emerson ★ Admiral
at
HAMPTON ELECTRIC
825 W. Huron FE 4-2525

Automatic Washer and Dryer Repair Service
All Makes—Expert Trained Technicians
★ ALL WORK GUARANTEED ★
Complete Line of Automatic Parts
All Types of Dryer Venting Supplies
BUSSARD ELECTRIC
Phone FE 2-6445
84 Oakland Avenue — Free Parking
Member Oakland County Electronic-TV Service Association

HIGH FIDELITY HEADQUARTERS
Wide Selection of Components
Catalogue "Net" Prices
Attractive Demonstration Room
Expert Guidance — Complete Installation
McCALLUM & DEAN
409 E. Maple, Birmingham MI 4-5230

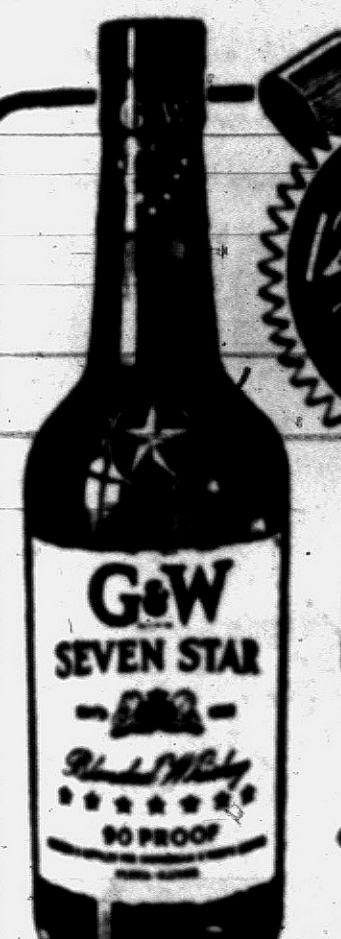

125 YEARS of Distilling Experience Means Extra Enjoyment In Every Bottle
125 Years Prove it!
G&W SEVEN STAR
90 PROOF
CODE NO. 314 $3.94 4/5 Qt. CODE NO. 315 $2.49 Pint
SEVEN STAR, BLENDED WHISKEY, 90 PROOF, 37½% STRAIGHT WHISKEY 6 YEARS OR MORE OLD, 62½% GRAIN NEUTRAL SPIRITS. GOODERHAM & WORTS LTD., PEORIA, ILL.



EVERY HARD OF HEARING PERSON MUST READ THIS
10 WAYS TO HIDE YOUR DEAFNESS
How to hear again without hearing aid embarrassment? How to use your own ears, to hear, as nature intended? These questions and many more are answered for you in this new booklet which is yours . . . just for the asking.
This booklet was prepared from a 54-year study of "your" hearing loss problems . . . it is not for sale anywhere . . . anyplace . . . it is yours absolutely FREE. You owe it to yourself to read this interesting illustrated booklet. We promise you will find it rewarding. Just drop a letter or post card to: HEARING, Box 265, Royal Oak, Mich.
The FREE BOOKLET Will Be Mailed to You

TV BARGAINS at CONDON'S
We Feature Zenith & Sylvania TV
From $119.95 and up
Free installation and 90-Day Service Policy with All New TV Sets.
Used TV Sets
From $19.95 and up
Free 30-Day Service Policy and warranty on all used TV's.
COLOR TV . . . $495 UP
We Service All Makes of TV and Radios
Guaranteed Workmanship — Quality Parts
CONDON'S RADIO & TV
127 Parke St. FE 4-9736
Free Parking across from Store on Parke



HANDS TIED?
Because You Lack a HIGH SCHOOL DIPLOMA
You can get one at home in your spare time, if you are 16 or over.
Which Will Prepare You for a Better Job
Most Government Offices, Public Utilities, Industrial & Business Offices Require High School Graduation at Least, for Employment. (Also for College Entrance). Complete Canadian Course Available.
MAIL THIS TODAY
AMERICAN SCHOOL, P. O. Box 24, Kensington Branch, Detroit 24
Please send me 55-Page Bulletin on Request
NAME .... AGE .... P.P.S.
ADDRESS .... CITY .... STATE ....

SPECIAL TV PICTURE TUBES
LIMITED TIME ONLY
EASY TERMS!
INSTALLED!
CHECK SET!
CLEAN SCREEN!
24-HOUR SERVICE!
1 YEAR WARANTY!
$25
16" and 17"
10"-12" .. $25 — 19"-20" .. $30 — 21" .. $35
Prompt Service on All Makes TV. 30 Years Local Electronic Experience . . . Pickup and Delivery Service.
SCHICK'S—Dial MYrtle 3-3711

Easy TV Service
PROMPT REASONABLE SERVICE
When You Want It
HAMPTON ELECTRIC
825 W. Huron FE 4-2525

See the All New
1957 WHIRLPOOLS
at
HAMPTON ELECTRIC
825 W. Huron FE 4-2525

WE GIVE HOLDEN STAMPS
TV TROUBLE
FE 8-0401
For Prompt Dependable TV Repair Service
Locally Owned & Operated — Fred & Ken
METROPOLITAN TV
919 Orchard Lake Ave. FE 8-0401



INSTALLED FREE WHILE YOU WAIT
Chevrolets Studebakers Most Fords
$8.25
MUFFLERS
First Quality
Also Tail Pipes Exhaust Pipes and Dual Sets
First Quality
Motor Mart Auto Parts
121-123 E. Montcalm FE 4-8230

TV, RADIO & AUTO RADIO SERVICE
Look for us near Waterford Township Hall
SANDERS RADIO
(Since 1928)
4880 Highland Rd. OR 3-4913

YOU ARE LUCKY TO BE LIVING
In the Age of Color Television
Why Not Enjoy
RCA VICTOR COLOR TV TODAY!
FRAYER'S
FURNITURE and APPLIANCES
589 Orchard Lake Avenue Open Eves.
One Mile from Downtown FE 4-0526

SAVE-SAVE-SAVE
TILE SALE
Plastic WALL TILE
4¼x4¼ 1c Ea.
FREE
WE LOAN YOU TOOLS and TILE CUTTERS
Park In Our Lot Behind the Store!
Armstrong Asphalt Tile
9x9x⅛ Dark Marble Colors 4½c
All You Want
Plastic Wall TILE
Do Your Bathroom for Only $18.95
All colors. You get 70 ft. tile—2 gals. white mastic—50 pcs. trim — instruction booklet—tools.
Random Inlaid TILE
All Colors. Your Choice
9x9 3c Ea.
Armstrong Excelon VINYL TILE
12¢ Ea.
NO WAXING
The Floor Shop
99-101 S. Sag.
Open Monday & Friday 'til 9 P. M.

Finds Rock Hobby

ALLIANCE, Neb. (AP)—When Bill Zieg went prospecting in the Black Hills he had no idea that his chief find would be not gold but a hobby.

After three years Bill returned lugging 600 pounds of rock which formed the nucleus of what 20 years later is one of the finest rock collections in these parts. He specializes in agates.

Christmas in July

FLAGSTAFF, Ariz (AP) — The Parks School program was right on schedule when six eighth graders were graduated in August ceremonies.

Because of heavy snow conditions encountered in winter months, the school year extends over the spring and summer months. The "Christmas vacation" comes in July.



Get the LOAN you need
IN JUST 1-TRIP

▶ The *Beneficial* Man gives *prompt* cash loans for any good purpose . . . lets you *pay later* in convenient monthly amounts . . . with his great Cash-Now Pay-Later Plan! Get many *extra benefits* at *no extra cost.* Phone first for 1-trip loan, write or come in *today!*

Loans $25 to $500 on Signature, Furniture or Car

Beneficial FINANCE CO. Beneficial Finance System

7 WEST LAWRENCE STREET, PONTIAC
2nd Floor, Lawrence Bldg. • Phone: FEderal 2-9249
OPEN EVENINGS BY APPOINTMENT — PHONE FOR EVENING HOURS
Loans made to residents of all surrounding towns

Many Retiring, Some Grudgingly

31 Congressmen Won't Be Returning Regardless of Vote Results Tomorrow

WASHINGTON (AP) — Thirty-one members of the present Congress —six senators and 25 representatives—won't be back next year regardless of what happens in tomorrow's elections.

* * *

Two other representatives won't return to the House, but may land in the Senate.

The six senators pulling out voluntarily include the veterans Eugene D. Millikin (R-Colo), Walter F. George (D-Ga) and Herbert Lehman (D-NY), and three interim appointees not seeking election in their own right: Robert Humphreys (D-Ky), William R. Laird (D-WVa) and Thomas A. Wofford (D-SC).

Of the 25 representatives not returning to the House, 18 retired, several with service long enough to rate pensions in excess of $10,000 a year; 6 were defeated in primary elections; and 1 unsuccessfully sought nomination to the Senate.

* * *

Thoese retiring from the House are John Phillips of California, Richard W. Hoffman and Harold H. Velde of Illinois, Shepard J. Crumpacker of Indiana, Clifford R. Hope of Kansas, Charles P. Nelson of Maine, George A. Dondero and Jesse P. Wolcott of Michigan, Jackson B. Chase of Nebraska, Ralph A. Gamble of New York, Oliver P. Bolton of Ohio, and Karl C. King of Pennsylvania, Republicans; Irwin D. Davidson and Arthur G. Klein of New York, Woodrow W. Jones of North Carolina, James P. Richards of South Carolina, Brady Gentry of Texas and Robert H. Mollohan of West Virginia, Democrats. Klein retired to accept a New York judgeship.

* * *

Defeated in primaries for renomination to the House were of Oklahoma, John J. Bell of Texas and Thurmond Chatham, F. Ertel Carlyle and Charles B. Deane, all of North Carolina, Democrats.

Thomas J. Dodd of Connecticut won that state's Democratic senatorial nomination, while Clifton Young of Nevada is his state's Republican nominee for the Senate.

* * *

Glenn R. Davis of Wisconsin gave up his House seat in a bid for the Republican senatorial nomination but lost to incumbent Alexander Wiley.

Says GOP Ruled by Big Business

Republicans Deny They Got Most Donations From Corporations

WASHINGTON (INS) — Democratic National Chairman Paul M. Butler said today a Senate subcommittee report on campaign spending is "positive proof" the Republican party is dominated by big business.

A subcommittee report issued yesterday by Sen. Albert Gore (D-Tenn) estimated the GOP had spent twice as much as the Democrats during the height of the campaign.

* * *

The figures were promptly challenged by Sen. Carl Curtis, Neb., the subcommittee's only Republican member, who said the report was "slanted for political purposes."

The report said that during September the GOP spent five million, 743 thousand dollars, compared with three million, 71 thousand for the Democrats. Gore said the Democratic total included labor union contributions to that party.

Butler said "the Republican campaign chest has been swelled by the sum of $993,258 from officials of 225 of the largest corporations throughout the country.

"The largest military prime contractors generously gave the Republicans $435,310."

* * *

He added: "Big Business sees a good investment in another four years of this Big Business administration."

The Gore subcommittee report listed total contributions to the GOP from Jan. 1, until two weeks ago, as 10 million, 134 thousand dollars, compared to three million, 750 thousand dollars received by the Democrats.

Slows Down, Fined

SAN DIEGO, Calif. (AP)—After receiving three speeding tickets in 14 months, Bob Lyerly decided to slow down. En route to work one night recently he was stopped again and given a ticket for driving 49 miles an hour in a 55-mile zone—a $16 fine for moving too slow.

Play With Matches Burns Girl, 4, Badly

DETROIT (INS) — A four-year-old Detroit girl is in serious condition at St. John's Hospital today with burns received while playing with matches.

Police said the parents of Barbara Engelson were in bed at their Roseville home yesterday morning when the child rushed into their room with her nightclothes on fire.

Her father, Robert Engelson, a Chrysler Corp. Project engineer, ripped off the flaming clothes, wrapped her in a blanket and rushed her to the hospital.

Hospital authorities said Barbara suffered second and third-degree burns over 50 per cent of her body.

Driver Beats Rap

WALLINGFORD, Conn. (AP)—The prosecution of Harvey C. Anderson on a speeding charge wasn't pressed in town court when the policeman, who arrested him, agreed that the electrically operated timing device he'd used to clock Anderson at 45 miles an hour in a 25-mile zone may have been short-circuited.

Alladin Was Here

ANCHORAGE, Alaska (AP) — Donald W. Wray wasn't too mad about the theft from his home of a lamp he had fashioned out of an old jug. What did make him mad, he told city police, was the $250 he kept hidden in the jug was missing, too.

complete DRY CLEANING service

PLAIN SKIRTS..... 49c

TUESDAY THRU SATURDAY
MAIN OFFICE HOURS: 7 A. M. to 7 P. M.
NIGHT DEPOSITORY FOR YOUR CONVENIENCE

CAR HOP SERVICE FOR YOUR CONVENIENCE

Mr. & Mrs. New Comer: We would like you to try our quality Shirt Laundry Special This Week
5 SHIRTS $1.09
4-Hour Shirt Service at Our Main Office

HURON DRY CLEANERS & SHIRT LAUNDRY
One-Day Cleaning Service at Main Office
11 Neighborhood Stores to Serve You
Main Office and Plant: 944 West Huron Street — FE 2-0231

Re-Elect
FREDERICK C. ZIEM
As Your
PROSECUTING ATTORNEY
Republican

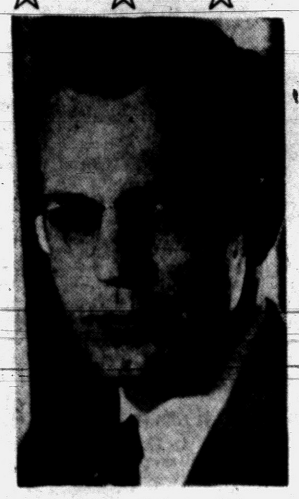

☒ Frederick C. Ziem
Veteran of World War II

☒ There Is No Substitute for PROVEN EXPERIENCE.

☒ 10 Years of Actual SUCCESSFUL Experience as Prosecutor, Chief Assistant Prosecutor and Assistant Prosecutor.

CHIEF OF CRIMINAL DIVISION, Attorney General's Office has said:

"I've worked with Prosecutors throughout the state and I've never worked with a man with more integrity, ability, and spirit of cooperation than Fred Ziem . . ."

Quoted from Pontiac Press

SEARS ROEBUCK AND CO.

SHOP TONIGHT, FRI. & SAT. 'til 9

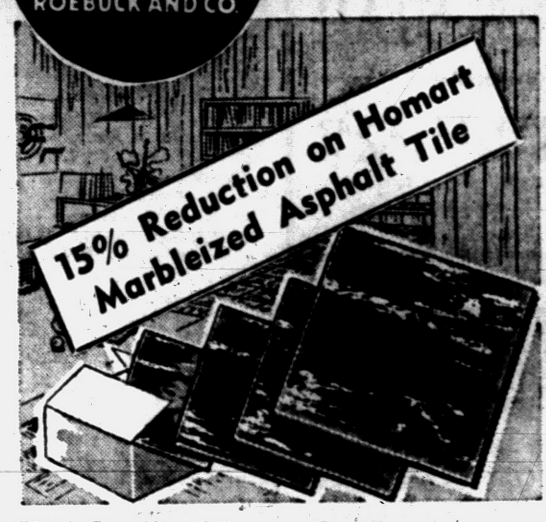

WE SERVICE IT AS WELL AS SELL IT!
Phone FE 5-4171
FOR SEARS REPAIR SERVICES

First Quality Tiles at Savings for You!
Black Brown Reg. 5c, Now Only 4½c Ea.
Easy to work with 9x9-in. floor tiles. Won't absorb dirt, stains or grease odors! Popular colors on sale!
Green, Light Gray, Rust, reg. 8½c ea. . . . . Now 7c ea.
Blue, Federal Gold, Sand, reg. 10c ea. . . Now 8½c ea.
Building Materials Dept. — Perry Street Basement

Portable Mixer
Extra Strong: 3 Cu. Ft. Drum
Homart 74.95
7.50 DOWN
Variable pitch mixing bowl adapts readily to any material! Manual or can be motor driven. Rubber tires.
Others . . from 54.95 to 399.95





3-in-1 Shingles
Long-Lasting Home Protection
Installed As Low As $7 Per Mo.
Have a handsome roof plus long-lasting weather protection! Choice of many colors. Fire-resistant. Buy now and save.



Durable Prepainted Aluminum Siding
As Low As $15 Per Mo.
Tightly interlocking sections cover and insulate . . . last life of house! Fully installed. 4 colors available.



Rock Wool Batts
Cut Winter Fuel Costs!
50 Sq. Ft. 3.79
Cut load on your heating plant. Insulate now and enjoy winter comfort. Keep cool in summer. Easily installed.

Removable Cellar Windows and Screen
33x15-in. Reg. 2.59 2.39
Combination sash of sturdy Ponderosa pine. Rust-proof aluminum screen. Sizes up to 33x23-in. slightly higher.



Easy to Operate Handy Attic Stairs
Now Only 36.95
$4 DOWN
Kits for 7-ft. to 9-ft. ceilings. Strong, lightweight . . . permit easy access to attic without loss of floor space.
Others . . . from 29.95 to 59.95

WAREHOUSE SALE TOMORROW ONLY – BIG VALUES!
Salesman at Warehouse, 50 Osmun Street, From 9 A. M. Until 5 P. M.
All Items As-Is. No Phone Orders or C.O.D.'s. All Sales Are Final!

Reg. 5.75 Wood Storm Sash, 24x24	3.75
Reg. 1.45 Rock Wool Pellets	1.29
Reg. 1.54 Zonolite Insulation	1.29
Reg. 18.95 Alum. Storm Sash, in Odd Sizes	$3 ea.
Wood Storm Sash, Odd Sizes, Values to $9, Now Low as	98c ea.
As-Is Aluminum Combination Doors	19.95 ea.
New Alum. Comb. Doors, Regularly 31.95, now only	26.95
Picture Window Sash, in-Stock Merchandise Only	50% off
Reg. 2.59 Ridge Shingles	50c bundle
Reg. 2.98 Miscellaneous 3-in-1 Shingles	1.49 bundle
House Doors, Limited Quantities in Stock	33⅓% off
Attic Louvers, in-Stock Only	33⅓% off
Reg. 18.95 Fiberglas Canopy, Now only	5.95
Reg. 5.40 Asbestos Siding, Reduced to	4.85
Insulated Siding, Regularly 8.50, Only	7.65
Reg. 9.29 Homart Jack Posts	6.98

"Satisfaction guaranteed or your money back" SEARS 154 North Saginaw Street Phone FE 5-4171



R. J. Reynolds Tobacco Co., Winston-Salem, N. C.

HAVE A REAL CIGARETTE... have a Camel!

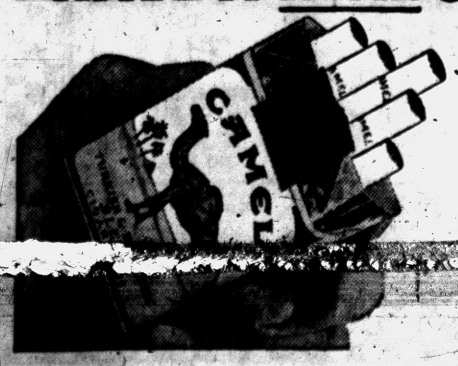

Discover the difference between "just smoking" and Camels!

Taste the difference! Camels are rich, full-flavored, and deeply satisfying smoke in every pack. You can count on Camels for the finest taste in smoking.

Feel the difference! The exclusive Camel blend of quality tobaccos has never been equalled for enjoyable smoking. Camels are easy to get along with.

Enjoy the difference! Try today's most popular cigarette. You'll see why more people smoke Camels, year after year, than any other brand. They've really got it!