The Weather
U.S. Weather Bureau Forecast
Showers, Cooler.
(Details Page 2)

THE PONTIAC PRESS

Home Edition

117th YEAR ★ ★ ★ PONTIAC, MICHIGAN, FRIDAY, APRIL 17, 1959 — 44 PAGES ASSOCIATED PRESS UNITED PRESS INTERNATIONAL 7¢

Rioting Convicts Prepare to Murder Hostages

Area Men Directing State Fair



HUDDLE WITH NEW CHAIRMAN — With the election yesterday of Eldon C. Rosegart (center), of Drayton Plains, as chairman of the State Fair Commission, the Pontiac area was assured of being better represented than ever in the top management of the Michigan State Fair. Harry Garling (right), of Orion Township, who served as Commission chairman in 1955 and '56 and continues as commissioner, and Southfield Mayor Donald L. Swanson immediately went into huddle with Rosegart following his election. Rosegart is director of the Pontiac Northern High School Band.

$120 Million Income Tax Bill Introduced

Bipartisan Plan Close to Williams' Proposals; Legislature Adjourns

LANSING (AP)—A state income tax bill designed to net 120 million dollars a year came into the Legislature today, the first of the 1959 session.

The legislature adjourned for the weekend at noon today.

The income levy was the main foundation of a 141-million-dollar tax program sponsored jointly by Reps. George W. Sallade (R-Ann Arbor) and Walter H. Nill (D-Muskegon).

Breaking the ice on long-awaited income tax measures, the two members of the House Taxation Committee offered the bill as an answer to the state's long-range need for new revenues.

Basically, it follows the lines of Gov. Williams' tax program outlined in January — with some important differences. It may have obviated the necessity for Williams to introduce his bills.

The governor sent word from Washington, D.C., where he had testified before a Congressional Committee, that he would consider it carefully.

GOP LEADERS COOL

House Republican leaders were less receptive, seeing in the handling of the bill and its timing a political coup by the Democratic governor engineered to dilute his responsibility for the program.

Essentially, the bill proposed a graduated income tax, but the first $15,000 income — after standard deductions and exemptions — would be taxed at a flat two per cent.

The next $10,000 would be taxed at three per cent and amounts over $25,000 at four per cent.

Starting point in calculations would be the adjusted gross income computed on federal income tax forms.

The measure would allow an $800 exemption for the taxpayer and each dependent and the option of an itemized or $1,000 deduction, whichever was higher.

Like the governor's plan the Sal-

(Continued on Page 2, Col. 4)

April Showers Forecast Today and Tomorrow

Scattered showers and thundershowers beginning late this afternoon or evening have been forecast for the Pontiac area. The low tonight will be a mild 52.

Scattered showers are predicted again for Saturday with the temperature cooling off to a high of near 60 degrees. Today's winds southwest to south at 14-22 miles an hour will become northerly tomorrow.

Temperatures will change little through Wednesday. Rain will total near one-half inch Saturday and again about Monday or Tuesday.

The mercury dropped from a high of 74 yesterday afternoon in downtown Pontiac to a low of 54 at 6 this morning. The reading at 2 p.m. was 73.

Nixon to Visit Moscow in July

To Open U.S. Exhibit; Talks May Set Stage for Summit Session

WASHINGTON (AP)—Vice President Nixon will visit Moscow in late July. His expected talks with high Soviet officials may help to set the stage for a summit conference.

His designation by President Eisenhower to make the trip also could promote Nixon's chances for the Republican presidential nomination next year.

A White House announcement at Augusta, Ga., late yesterday, said Nixon will make the trip to open an American exhibition in Moscow July 25.

No other details were given but diplomatic officials were sure he would meet with Premier Nikita Khrushchev.

The six-week exhibition is designed to show Soviet citizens how Americans live. The Soviets will stage a similar exhibition in New York City.

If Nixon demonstrates a capacity to deal effectively with Soviet leaders it could give him a boost in his unannounced quest for the presidency in 1960. At a minimum it will focus attention on him in the months leading up to selection of the Republican nominee.

Internationally, the trip means a new round of high-level contacts, following up the January visit here of Soviet Deputy Premier Anastas I. Mikoyan.

Presumably one of Nixon's purposes, will be to demonstrate to the Soviet peoples a friendly American interest in them. He is expected to emphasize a United States desire for better relations.

Nixon will be the first high-ranking U.S. official to visit the Soviet Union in many years.

Fails to End Uprising



AP Wirephoto

NO SUCCESS — From the main turret gate, Montana Prison's Warden Floyd E. Powell emerges after an early unsuccessful attempt to negotiate with the rioting prisoners for the release of 18 hostages. The rioters have threatened to burn their captives if authorities storm the prison.

Captive Calls Things 'Touchy' Inside Prison

Deputy Warden Slain and Guard Is Stabbed in Montana Rebellion

DEER LODGE, Mont. (AP) — A hostage freed for eight minutes by rioting convicts at Montana prison said today 17 other hostages are "all set up to be killed."

Walter Jones, a prison psychologist, was released for an eight-minute talk with newsmen.

"It's tighter than H— in there," Jones said. He said the situation "is touchy." He said guards who are among the hostages "are all set up to be killed, some will be hanged.

"I am going back in. I don't know for how long. The inmates are touchy. Any little thing will set it off."

Jones said he and other hostages were sent coffee and sandwiches. He said all are being treated well.

DEPUTY SLAIN

Earlier, the chaplain at the prison said an agreement apparently had been reached to end the 16-hour riot.

Eighteen guard hostages have been held by the rebel convicts who killed a deputy warden and stabbed a guard.

Until the prisoners shouted threats to burn their hostages, authorities had planned to send 150 officers storming the 90-year-old turreted, castle-like prison.

There are 435 prisoners inside. They have access to food and could hold out for many days, officials said.

The riot erupted about 4:30 p.m. yesterday.

Warden Floyd Powell was seized and held at knife point for nearly three hours before a burglar helped him escape.

Deputy Warden Theodore Rothe, 38-year-old former Wisconsin prison officer, was shot through the chest and killed. Guard Bill Cox, 41, was stabbed in the arm. He is in satisfactory condition.

CONVICTS ARMED

The convicts armed themselves with weapons stolen from a storehouse.

★ ★ ★

Powell, 46, said, "A few of the convicts got out on top of the catwalk and took a few rifles. How they did it I don't know. It is not an organized thing. Most of the convicts want no part of it."

The prisoners demand a conference with Gov. J. Hugo Aronson, but the governor flatly rejected the request and instead called out the state troops.

"Everything is going to be all right," Father Gerald Lyman, Catholic chaplin, told newsmen after he left a conference of prison officials and spokesmen for the rioting prisoners.

The negotiations started after the convicts threatened to burn the 18 hostages with gasoline.

Father Lyman had participated in a 2-hour, 45-minute meeting at a prison gate between convict spokesman, and prison officials.

The priest said a formal announcement of an agreement would be made shortly.

Two red-eyed wives of Montana prison guards walked into the prison office at 4 a.m. today, seeking word of their hostage husbands.

★ ★ ★

They were Mrs. Robert Wyant, 29, the mother of two children; and Mrs. Vernon Kelpin, 41, the mother of three.

Both women, who obviously had been crying, said their husbands had worked together in the smelter at Anaconda, Mont., until they became guards six weeks ago.

Assessments' Rise May Cut City Tax

Pontiac property assessments were fixed today at more than $1 million over the $5 million increase estimated as necessary to keep the 1959 tax rate down at the low figure established last year.

The total 1959 assessed valuation has been set at $277,213,800, or $6,269,800 more than last year, according to final figures of the Board of (tax) Review.

City Manager Walter K. Will-

man had predicted that if the assessed valuation went up only $5 million this year, the 1959 budget could be financed through the low, 13.27 mill tax rate achieved by the city last year.

That the increase in assessed valuation went over the $5 million mark opens the door to the possibility that the tax rate might even be dropped slightly lower than $13.27 for each $1,000 of assessed valuation.

This is what happened last year, when the city was hoping to keep the tax rate at the 1957 figure of 13.70 mills. When the assessed valuation went up $16,824,759, the tax rate was cut.

Last year, the city was also predicating its budget on only an nominal $5 million increase in asessed valuations.

The totals on both real and personal property went up significantly, according to figures from the office of City Assessor W. Ray Ransom.

The total assessments on real property were set at $142,707,550, or $3,041,650 more than last year.

Personal property, including the huge inventories in Pontiac industrial plants and businesses, was assessed at $134,505,850, or $3,227,650 more than last year.

The assessor's office had originally placed a $278,235,300 price tag on Pontiac, but the Board of Review trimmed this figure by $1,021,500. In reaching today's final totals, the Board cut $958,950 from the assessor's estimate on real property and $62,550 on personal property.

NEW FORMULA

Last year, Ransom's office adopted a new formula under which personal property was more closely assessed at its true valuation — thus the big increase in the 1958 personal assessments.

The 1959 assessment shows that this formula is still being followed.

Most of the industrial assessments were ironed out in cooperation with the State Tax Commission before they were finally settled.

The totals were sent to the Oak-

land County Tax equalization Committe for use in arriving at the tax base upon which the county tax will be spread in Pontiac.

They also went to the state for use in arriving at the tax base for Pontiac school taxes.

This year's total Pontiac property tax won't be determined until the City Commission decides the city tax rate and the Oakland County Tax Allocation Board decides the county and school tax rates.

Hospital to Push Welfare Issue

May Take Fight to Hike County Case Payments Direct to Supervisors

Pontiac General Hospital is thinking of taking its fight over welfare patients directly before the entire Oakland County Board of Supervisors.

How and when a plea might be made before the whole 83-member body has not been determined.

Outside requests usually are taken up by the county board's numerous committees, which report back to the board with favorable or unfavorable recommendations.

Only rarely is an outside group of organization able to appear before the board in person.

The next meeting of the board is April 27, but the board's Welfare Committee and administrators of the Social Welfare Department are scheduled to meet on the Pontiac General problem before then.

Fearing that the meeting will produce an unfavorable recommendation, Harold B. Euler, hospital administrator, broached the possibility of appearing in person at the April 27 session of the supervisors.

"I believe that St. Joseph Mercy Hospital would like to join us in taking our problem before the entire board in person," he told the hospital's Board of Trustees last night.

The two Pontiac hospitals want the county to pay for treatment of welfare patients on an actual cost basis, not a flat rate, as in the past.

Because the 1958 county rate was less than actual cost, Pontiac General lost $75,078 last year, Euler has said. Sister Mary William, administrator of St. Joseph, put her hospital's loss on county patients at $62,556.

Euler voiced fears that the Welfare Department would ignore pleas for actual cost payments, and recommend to the Welfare

(Continued on Page 2, Col. 7)

Castro Visits Capitol for Talk With Solons

WASHINGTON (AP) — Fidel Castro paid an unheralded visit to the Capitol today for an informal huddle with key U. S. Legislators.

The Capitol swarmed with uniformed police and plainclothes security officers as the bearded Cuban Premier arrived at 10:45 a.m.

There were cheers for the Cuban Prime Minister from spectators who managed to crowd into the passageway leading to the Senate Foreign Relations Committee office.

Castro met there with Senators and Representatives invited by Committee Chairman J. William Fulbright (D-Ark).

The cheers came mostly from teenage girls. This is the height of the tourist season in Washington and the city is crowded with school children from all parts of the country.

Fullbright arranged the informal, closed-door meeting to permit members of his committee and other legislators to talk with Castro first hand.

The American Society of Newspaper Editors will hear Castro this afternoon.

The bearded, 32-year old Prime Minister is making his first address in the United States since he gained power in Cuba. A question-and-answer period follows.

Questions were expected on the executions of more than 500 military and police officials of Cuba's ousted Batista government, the suspension of some civil rights and reports that Castro is exposed to Communist influence inside and outside his government.

The society finally settled most of its disputes with radio and television broadcasters who complained ASNE was trying to restrict coverage of the Castro appearance.

Officers of ASNE yielded to protests that the society—long an ardent champion of press freedom —was in this case "denying freedom of access to the news."

Herter Hosts Fidel



AP Wirephoto

LUNCHEON GUEST — Cuban Prime Minister Fidel Castro, left, is shown with his luncheon host yesterday, Acting Secretary of State Christian Herter in a Washington hotel. It was the first meeting between the two since the bearded Cuban leader arrived on an unofficial visit.

Planes to Spot Fires

LANSING (AP)—Two new planes have been assigned by the State Conservation Department to fly forest fire detection patrol with the start of the danger season.

MSUO Begins to Hire Staff While Waiting for Funds

With the hiring of a faculty dean and three other faculty members, Michigan State University Oakland has begun to recruit a staff of instructors for its opening in September.

"We've reached the point where we have begun to hire," Durward B. Varner, chancellor of the new university, said today.

Varner said he would have to obtain around 20 faculty members to operate MSUO the first year.

The hirings yesterday were approved by the MSU Board of Trustees.

Dr. Robert G. Hoopes, vice president of the American Council of Learned Societies, New York, was appointed dean of faculty effective July 1.

Also appointed effective Sept. 1 were Dr. James H. McKay, associate professor of mathematics; Dr. Peter H. Amann, assistant professor of history; and Richard J. Burke Jr., philosphy instructor.

FUNDS LACKING

Support money for the fledgling institution has not yet been voted by the State Legislature.

"It's not possible to wait for positive legislative action before starting to hire faculty and accepting students," Varner said.

Michigan State University asked $590,000 for operation of MSUO, its "sister university," during the next fiscal year. Gov. Williams shaved the figure to $550,000. A deficiency appropriation of $84,000 for the current fiscal year also was asked.

MUST GO AHEAD

"We'll just have to go ahead and assume that we'll get the appropriation," said Dr. John A. Hannah, MSU president.

Varner said he did not think lawmakers would refuse to appropriate the money. He noted the Legislature allowed $50,000 in planning money and adopted a resolution thanking Mr. and Mrs. Alfred G. Wilson for the gift of their 1,400 acre Meadow Brook Farms estate and $2,000,000 for the first building.

"I think we'd be acting in good faith if we go ahead with our planning," Varner said.

"The hiring season is nearly over," he said. "Also, a lot of our prospects are being scared away by the talk of Michigan being broke."

"A lot of educators in other states actually think that Michigan colleges aren't meeting their payrolls," Hannah noted.

Varner reported that 432 enrollment applications have been received to date for the first term. 388 have been processed and 314 accepted. He said he anticipated an enrollment of between 400 and 500 the first year.

He said 75 per cent of the applications so far have been from Oakland County and 23 per cent from Macomb County. The remaining two per cent was scattered among other counties in Michigan.

Varner reported 36 per cent planned to major in teacher education, 28 per cent in liberal arts, 22 per cent in engineering and 14 per cent in business administration.

Male students made up 56 per cent of the applicants and female students 44 per cent.

"We seem to be attracting a very high type of student scholastically," he said. "We find 44 per cent rank in the first quarter of their class and 33 per cent in the second quarter."

Varner said he believed that more than 90 per cent of those accepted would show up for the first classes when MSUO is opened this fall.

News Flash

MEXICO CITY (AP) — A Tigres Ziladores airliner crashed near Puerto Kino on the Gulf of California today. First reports said all 16 persons aboard were killed. It was a C46.

Inventory Reduction Sale
All Books ⅓ Off
Old Prof's Book Shop
9 W. Lawrence St.

Pontiac Press Ad Has Scent of Spring

The air of spring is bursting through the news columns of The Pontiac Press today. It's the first time in several years that one of our advertisers has used scented ink to give The Press a refreshing springtime aroma.

The WKC ad on page 12 took 40 pounds of ink and one pint of highly concentrated lilac blossom scent to produce the pleasant fragrance.

In Today's Press

Comics	36
County News	14, 16, 18
Editorials	6
Farm and Garden	28
High School	13
Markets	37
Obituaries	4
Sports	30-33
Theaters	21-22
TV and Radio Programs	43
Wilson, Earl	43
Women's Pages	23-25



REIGNS IN COUNTY — Pert Janet Long, 18, was selected by judges as Oakland County Dairy Princess for 1959 at a Farm Bureau party held last night in Davisburg. She is the daughter of Mr. and Mrs. Carlos Long of Long Haven Farm, 3988 Sleeth Rd., Commerce Township.

She'll Represent Oakland

Pick Dairy Princess

A pretty Milford area farm girl was chosen the first Dairy Princess of Oakland County in competition among five fair maidens held at the Davisburg Elementary School last night.

A gala square dance and party for Farm Bureau families of the county preceded the judging. It was the annual get-together for the members. About 125 persons were present to see the dairy princess selected.

Winner of the contest was Janet Long, 18, the daughter of Mr. and Mrs. Carlos Long of Long Haven Farm at 3988 Sleeth Rd. Commerce Twp. She was presented with a bouquet of red carnations and the long banner which designates her the county dairy princess for 1959.

Other contestants were Nancy Hutchins, 18, daughter of Mr. and Mrs. Stuart Hutchins of 1062 E. Hamlin Rd., (first runnerup) and Mitzi Engler, 20, daughter of Mr. and Mrs. Adolphe Engler of 611 Snell Rd., Lake Orion.

Also Carol Stack, 16, daughter of Mr. and Mrs. Arthur Stack of 7167 Grange Hall Rd. Holly; and Gwen Vantine, 17, daughter of Mr. and Mrs. James Vantine of 490 Hadley Rd., Ortonville.

Predicts 6 Million New Car Sales in '59

DETROIT (AP) — Ward's Automotive Reports predicts the automobile industry will make six million new car sales this year.

The statistical agency said yesterday that new car dealers delivered 162,400 U.S.-built cars in the first 10 days of April to "keep intact the first spring upturn in auto sales since 1955."

It said more than a million deliveries are forecast for March-April combined, adding that the brisk rate of buying "puts the industry in line for six million new car sales in entire 1959, including more than 500,000 imports. Previously the target was approximately 5½ million to 5,700,000."

Snow and Rain Spatter Spots Around Nation

By The Associated Press

A mixture of spring and winter weather dampened areas from the Rockies into the mid-continent today. Fairly mild weather prevailed in other sections of the country.

Snow and freezing temperatures made it wintry-like in Northern areas from the northern Great Lakes region through the Dakotas and from Montana into sections of Colorado and Wyoming.

Snow fell in parts of Montana and Wyoming and across southern North Dakota. Snow mixed with rain and freezing drizzle slicked areas eastward into northern Minnesota while showers extended southward through central Wisconsin, southern Minnesota and parts of Nebraska and northeast Colorado.

The Weather

Full U.S. Weather Bureau Report

PONTIAC AND VICINITY—Considerable cloudiness and mild today. High 66. Scattered showers and thundershowers tonight likely beginning late this afternoon or evening. Low 52. Tomorrow scattered showers and cooler. High 60. Winds southwest to south increasing to 14-22 miles today and tonight, becoming northerly tomorrow.

Today in Pontiac

Lowest temperature preceding 8 a.m. 54.

At 8 a.m.: Wind velocity 10 m. p. h. Direction—Southwest.

Sun sets Friday at 7:15 p.m.
Sun rises Saturday at 5:47 a.m.
Moon sets Saturday at 2:22 a.m.
Moon rises Friday at 1:08 p.m.

Downtown Temperatures

6 a.m.	54	11 a.m.	69
7 a.m.	54	12 m.	71
8 a.m.	55	1 p.m.	72
9 a.m.	58	2 p.m.	73
10 a.m.	66		

Thursday in Pontiac
(As recorded downtown)

Highest temperature	74
Lowest temperature	50
Mean temperature	62

Weather—Sunny.

One Year Ago in Pontiac

Highest temperature	83
Lowest temperature	52
Mean temperature	68

Weather—Sunny.

Highest and Lowest Temperatures This Date in 86 Years,
82 in 1896. 10 in 1875

Thursday's Temperature

Alpena	60	34	Marquette	50	33
Baltimore	76	51	Memphis	74	60
Bismarck	42	30	Miami Beach	75	73
Brownsville	75	70	Milwaukee	74	49
Buffalo	67	41	Minneapolis	67	45
Charleston	73	57	New Orleans	75	65
Chicago	75	58	New York	73	58
Cincinnati	71	54	Omaha	68	54
Cleveland	74	52	Peniston	57	36
Denver	59	33	Phoenix	86	60
Detroit	74	52	Pittsburgh	71	48
Duluth	46	31	St. Louis	74	61
Fort Worth	70	60	S. Francisco	60	49
Gr. Rapids	70	50	S. S. Marie	56	33
Houghton	41	30	Trav. City	58	37
Jacksonville	77	58	Washington	78	47
Kansas City	71	60	Seattle	52	38
Los Angeles	70	59	Tampa	77	59

Red Tape Snarls Kierdorf Appeal

Legal Tangle Has Held Up High Court Hearing for 5 Months

More than five months after he was sentenced to prison for owning a pistol silencer, former Teamsters Union aide Herman Kierdorf was still sitting by while his attorney and Assistant Prosecutor Jerome K. Barry Jr. were untangling some legal red tape.

★ ★ ★

Barry said a hearing has been set for April 27 before Circuit Judge Clark J. Adams when Kierdorf's attorney, Eric E. Zisman, and Barry will try to agree on what attorneys call a concise statement of facts of the crime involved to be presented to the State Supreme Court.

Agreement, and Judge Adams' signature on the statement, is needed before Zisman can proceed with Kierdorf's appeal to the high court of his 1-to-15-year sentence.

Meanwhile, Kierdorf, 68-year-old uncle of torch death victim Frank Kierdorf, remains free on a continued $15,000 bond.

★ ★ ★

Kierdorf, of Madison Heights, was convicted last Oct. 22 of possessing the homemade silencer which he had turned over to a neighbor hours after he learned his nephew had been burned in a bungled arson job outside Flint Aug. 3.

★ ★ ★

Judge Adams sentenced the one-time aide of Teamster President James R. Hoffa, Nov. 10. Although notice of the appeal was made immediately afterwards, steps toward the appeal have been slow in coming.

'K-h-r-u-s-h-e-h-e-v' Popular With Eggheads

PHILADELPHIA, Pa. (AP) — The local chapter of the National Cystic Fibrosis Research Foundation received a check recently for $110. Attached was this note:

★ ★ ★

"This represents a contribution of $1 each from 110 persons who lost a bet that they could spell K-h-r-u-s-h-e-h-e-v correctly."

The note writer is expected to send another check, for $1, shortly.



Pontiac Press Photo

WINS SPEECH CONTEST — Norman W. Diamond, 14, of 3313 W. Grand Ave., Detroit, receives trophy from Buel Burt, president of the Pontiac Optimist Luncheon Club, for winning the zone oratorical contest held yesterday at the Elks Temple. The Pontiac Club was host for the contest which included contestants representing seven area Optimist clubs. Norman will now compete in Ludington May 22-23 in the state finals.

Income Tax Plan Goes to Legislature

(Continued From Page One)

lade-Nill bill proposed a five per cent corporation profits tax, calculated to produce 110 million dollars annually, and a seven per cent tax on profits of banks and other financial institutions. This latter would yield about 11 million dollars, the sponsors said.

As offsetting factors, the corporation franchise and intangibles taxes, together yielding about 60 million dollars, would be repealed, again following the governor's plan.

A personal property tax credit would further reduce current revenues by another 30 million dollars, producing a net revenue gain of 141 millions.

Williams proposed a $1,000 exemption for the taxpayer only coupled with a $35 tax credit each for the taxpayer, his wife and each dependent. The governor also favored a $600-per-person exemption and graduated rates ranging from two to six per cent.

Sallade, frequently at odds with Republican leadership in the House said his program would hit about two-thirds of the 2,750,000 families filing income tax returns in Michigan. The Williams' program would tax only about 35 or 40 per cent, with higher income groups paying a bigger share of the bill.

Area Merchants Warned Against Phony Ad Offers

Pontiac area merchants have been warned not to fall for telephone offers of advertisements in a publication which the caller says is the "official" voice of the Michigan Council of State Employes.

The warning came from the Business Ethics Board of the Pontiac Area Chamber of Commerce.

"All they're doing is using an official sounding name to sell advertising," said William L. Belaney, spokesman for the board and assistant Chamber manager.

He said some 10 reports have been filed with the Chamber from merchants who said the caller attempts to sell space in publications, often with different names, such as the Michigan State Employe, Michigan State News, or State Capitol News.

★ ★ ★

"There's no doubt that there is such a publication, whatever they call it, but it in no way represents an official publication for the state of Michigan," Belaney said.

"We'd like to warn our merchants to resist being deceived that they will get preferential treatment by advertising with this so-called official publication," he said.

The Day in Birmingham

Newcomers Club Short of Fund Drive Goal

BIRMINGHAM—The Newcomers Club held its April meeting at the Community House yesterday and presented a $200 check to Mrs. Effie Schaffer, house director.

Mrs. Charles Chamberland, Newcomers president, reminded members that the house is still nearly $21,000 short of its $60,000 goal in the annual fund drive.

The club approved a charter amendment raising annual dues to $4.

Plans are in the offing for a Newcomers Tennis Club if enough interest is shown.

Guest speaker at the meeting, Elinor K. Rose, Royal Oak writer of light verse, said her short literary works are not dashed off in a moment.

"Titles are the worst," she admitted. "Some finished verses hang around un-named for as long as two months."

With a flare for comedy, Mrs. Rose worked a number of her verses into her talk. She said she had even written a plea to another columnist who "snitched" one of her verses to please not garble the punch line.

Dealing with everyday things, from caring for a baby to patching a roof, Mrs. Rose brought real life incidents to her 200 listeners which they themselves had experienced.

A brief skit by four members in Hawaiian costume and a commentary by Mrs. Jack Carr were part of plans announced for the spring dance. It will be held May 9 at the Hillcrest Country Club with decorations honoring the newest state of the nation.

The City of Birmingham VFW Post 2645 will install officers at their home on Elm street at 8 p.m. Monday.

The new slate includes Agatha Rathka, president; Mrs. Charles Mintling, vice president; Mrs. Floyd Crous, treasurer; Mrs. John Brown, secretary; Mrs. Lewis Marcott, chaplain; and Edith Follman, guard.

Roland W. Reese and Thomas T. Monahan, co-chairmen of the annual Chamber of Commerce dinner, are asking members to send the checks for their tickets not later than Monday.

The dinnner will be at 6:30 p.m. Wednesday at Devon Gables. Bud Guest will be the speaker, and newly-elected officers will be announced.

The Birmingham Rotary Ann chapter will meet for a 1 p.m. luncheon Monday at the home of Mrs. Walter Anderson, 1388 Chesterfield Rd. Co-hostesses will be Mrs. William Averill, Mrs. John Rosso, Mrs. George Steelman and Mrs. Robert Peck.

A book review will be given by Mrs. Eugene Barney.

Mrs. George Mease

Rosary service for Mrs. George (Caroline) Mease, 55, of 1461 Maryland Blvd., will be held at 9 p.m. tonight at the Manley Bailey Funeral Home. The body will be taken to the Frank T. Corken Funeral Home, Cincinnati, Ohio, for services Monday.

Mrs. Corken died Wednesday in Harper Hospital, Detroit, after a long illness.

She is survived by her husband and two sisters, both of Cincinnati

City Hospital to Push Welfare Case Issue

(Continued From Page One)

Committee that a new, adjusted flat rate be adopted instead.

Last year the county paid Pontiac General $33 a day for treatment of each welfare patient, although the average daily cost of treating all patients at the hospital was $41.22, according to hospital figures.

Negotiations for a new annual contract covering treatment of welfare patients have been under way for about a month.

Plans to hit at another area in which the Pontiac hospital has been losing money are also under way.

This area is the emergency service the hospital provides for many patients who cannot pay their bills and do not quality for welfare aid.

Pontiac General has charged that it is getting more than its fair share of such patients. It says communities in South Oakland County are taking advantage of the city hospital's "open door" policy and are "dumping" indigent emergency patients here, instead of taking care of them themselves.

Euler reported that the Association of Oakland County Hospital Directors has agreed to look into the problem with an aim of distributing the indigent emergency load more equitably, if it is out of balance.

★ ★ ★

Lynn D. Allen Jr., board member in charge of a special committee covering the problem, said the Oakland County Medical Society's attention had been drawn to the situation.

Pontiac General has threatened to turn away emergency patients who are brought to it from outside of what it considers its territory.

Gives 'Day Christ Died' to University Journalists

14 — GIVES DAY

OLEAN, N.Y. (UPI)—Author-reporter Jim Bishop has presented the manuscript of his best seller, "The Day Christ Died," to the journalism department of St. Bonaventure University.

The 440-page manuscript is valued at $10,000.

Quen Victoria once sent a command to Buffalo Bill to give a special performance for her. She liked it so much that she demanded a second "command performance."

Free styling comb!



Free styling booklet!

$1.50 Value SIMMS Price 1.09

with Adorn

the spray that helps you style your hair—yourself!

Get yours today!

SIMMS BROTHERS

98 N. Saginaw —Main Floor

Shop SIMMS for Complete Line of Baseball Needs at These LOW, LOW PRICES

Compare Prices Before you BUY



Famous Al Kaline Autograph Baseball Glove

Reg. $7.95 Value 5.88

Big league model with Deep Cut Pocket and snap action. Buy at this low price.

Fielders Baseball Gloves $2.88 to $5.88

Northern White Ash Baseball Bats

- Professional finish
- Perfect balance
- Lengths 32"-36"

Priced From $1.59 To $2.49

Patterned after models used by famous Major League hitters. Finest selection of second growth northern white ash wood.



Genuine Leather Deep Pocket Catchers' Mitts

Priced From $3.88 to $6.48

Deep pit pocket for firm grip on ball. Autograph by famous Major League catchers. Whip action hinge.

Rubber Covered Baseballs 39¢



Regulation Size Baseballs 89¢ to $2.39

Rubber Covered SOFTBALLS 59¢

Others From 89c to $1.99

Genuine COWHIDE—Deep Pocket First Baseman Mitts



Priced From $3.88 to $7.48

Regulation Rubber Cleats — Leather Uppers



BOYS' LITTLE LEAGUE Softball Shoes

Sizes 3 to 9 3.98

Little league softball shoes with rubber cleats and flexible soles. Safe for all boys. Come in black only. Basement Shoe Dept.

SIMMS BROTHERS

98 N. Saginaw —2nd Floor

Safety Scoreboard Erected in Pontiac

Pontiac has a new traffic safety scoreboard today and its message is one of hope.

The Pontiac Area Junior Chamber of Commerce erected the scoreboard yesterday and it spells out for all to see that Pontiac has out for all to see that Pontiac had gone 108 days without a traffic fatality.

The scoreboard is located on the grounds of the Oakland County Courthouse at Huron and Saginaw streets.

"Just about everybody who drives into Pontiac will be able to see the wonderful record the city has achieved," said Clyde R. Haskill, Jaycee president.

★ ★ ★

"The scoreboard also will serve as a constant reminder that only alert, cautious and courteous driving can keep our streets free from violent death."

The scoreboard compares this year's traffic accidents with last year's, and that record also is impressive.

So far this year, Pontiac has had 96 personal injury accidents. Although last year's record as of April 16 was only 88 personal injuries, there were eight fatalities.

This year, the number of fatalities is indicated by an impressive zero.

★ ★ ★

The last fatality in Pontiac was Dec. 29, meaning that Pontiac has surpassed the long deathless record achieved in 1957 when the city went 108 deathless days.

★ ★ ★

But on the 109th day in 1957, someone was killed.

The scoreboard was prepared by the Jaycee safety committee, headed by Richard Jorgenson. It is considered as one of the most important Jaycee public service projects this year.

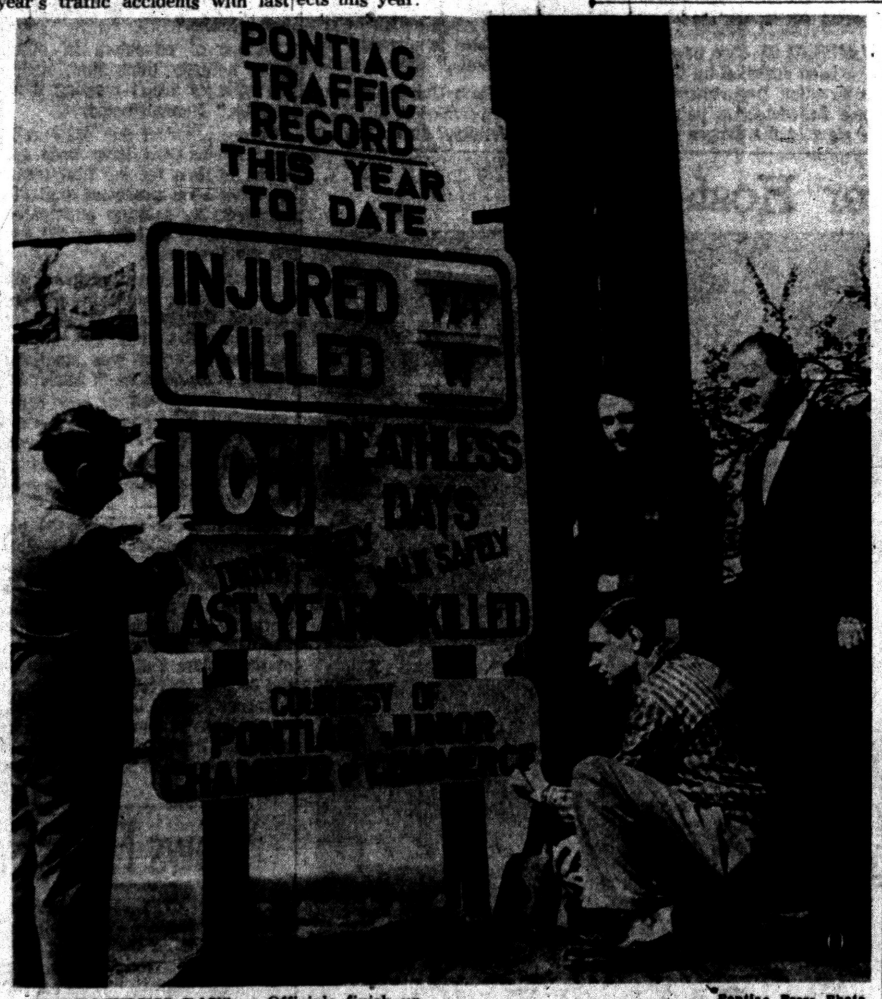

Pontiac Press Photo

108 DEATHLESS DAYS — Officials finish up Pontiac's new traffic record scoreboard, set up at Oakland County Courthouse, by the Pontiac Area Junior Chamber of Commerce. From left (standing) are Clyle R. Haskill, Jaycee president; Richard Jorgenson, Jaycee safety chairman; and George D. Eastman, Pontiac public safety director. Kneeling is Dale Richmond, Jaycee manager.

Waterford Budget Approved

Pay Hikes Due Teachers

With the approval of a $3,842,320, record-high Waterford Township school budget, all degreed teachers are slated to receive pay raises of from $300 to $400 next year, according to William Shunck, superintendent of schools.

The budget, which shows an increase of $456,985 over last year's, was approved at a meeting of the Board of Education last night.

An additional 5-mill voted tax hike for school operation was approved at a special election March 3, along with a $5,000,000 school bond issue.

This millage will net the school district $375,000. State aid from the anticipated increased enrollment will be approximately $142,000, Shunck said.

The budget increase will provide for 34 additional teachers, 24 of whom will be required to handle an anticipated pupil increase of 760, according to Shunck.

★ ★ ★

Additional teachers will be needed for two more elementary schools scheduled to open in the fall, and 10 more teachers will be hired to reduce the present pupil-teacher ratio.

There are now 11,336 pupils enrolled in the school system, Shunck said.

BUILD SCHOOL

One of the new elementary schools, the Laura Smith Haviland School, is in the process of construction on Cass-Elizabeth Lake road near Cooley Lake road.

★ ★ ★

Another new building will be constructed on Walton boulevard in the Jayno Adams area and is scheduled to open in November.

Also approved in the budget was an $133,000 increase in teacher salary schedules.

Minimum starting salary has been raised from $4,200 to $4,300 for a teacher holding a bachelor's degree, and $4,400 to $4,500 for a master's degree.

★ ★ ★

Minimum salary for teachers with four or five years experience, and a bachelor of arts degree, was increased from $6,150 to $6,500, and the maximum salary for teachers with the same experience with a master's degree will now be $6,700 as compared to last year's $6,350 maximum slaary.

Clerical maximum salary, which was set up on three levels, will now be $25 a month more. "This does not mean that they receive a raise but merely what they could earn," Shunck explained.

Custodial, maintenance, enginer and bus driving personal received increases in salaries totaling $9,500.

The hiring of two additional painters, one carpenter, and one bus mechanic was also approved by the Board.

In other business the Board awarded contracts totaling $23,929 for four new school buses to the low bidder, the General Motors Truck and Coach Retail Store of Pontiac.

There will be three new 60-passenger buses and one 48-passenger school bus added to the transportation program.

Contract for Chrysler

WASHINGTON (UPI) — The Army has announced a $554,704 contract award to Chrysler Corp., Detroit. The contract calls for manufacture of Redstone missile components.

SAVE UP to ½ or MORE on Famous Brand Cosmetics and Hair Preparations

FRIDAY and SATURDAY SUPER-SPECIALS — SHOP — SAVE



$3.00 PONDS COLD CREME 1.49

55c LADY ESTHER 4 PURPOSE LIQUID 24¢

98c FAMOUS BRAND DEODORANTS Cream, Roll-Ons, Spray—Ayers, Etiquet 44¢

$2.00 SCHRATZ SUN VALLEY BUBBLE BATH OIL 77¢

$2.00 HELENE CURTIS CREME RINSE (16-oz.) 97¢

$1.75 HUDNUT EGG SHAMPOO (16-oz.) 89¢

60c NUTRI TONIC CREME RINSE (4-oz.) 29¢

$1.75 NUTRI TONIC PIN CURL (Super or Gentle Only) 87¢

$2.00 ROYAL CASTILE or EGG SHAMPOO (32-oz.) 89¢

$3.00 NUTRI TONIC CREME SHAMPOO 1.43

98 North Saginaw Street SIMMS BROTHERS Cosmetics —Main Floor

Seaway Cities Plan to Hold Gala Celebrations

TOLEDO, Ohio (AP)—The opening of the St. Lawrence Seaway this month won't lack for celebration.

All around the Great Lakes, port cities are planning to whoop it up on and after the event they hope will mark the beginning of an increase in their foreign trade.

Each port will try to point out its own merits to shopping shippers looking for the best deal in dollars and convenience.

But overall, there will be a common cause:

To point out that with the seaway, Great Lakes will be world ports with an all deepwater connection to ports abroad and the potential to bring a new and lasting prosperity to inland America.

Some of the planned festivities follow.

Chicago—An international trade fair July 3-18 with an anticipated attendance of 100,000 business men and 750,000 other visitors. A visit by Queen Elizabeth II aboard the royal yacht Britannia on July 6. In August, the Pan-American games especially sought by the city because this is "seaway year."

Toledo—A "Salute to the Free World" April 27-29 for military representatives of 42 nations, with a program that includes a tour of the port of the "Coast Guard vessel "Tupelo."

Cleveland—A series of 10 week-long programs, each honoring a different nation or group of nations. Foreign trade displays by many Cleveland area companies.

Duluth—Tentative plans to send a large freighter, laden wtih products from the Duluth area, to many foreign lands on a good-will mission. A ceremony in which representatives of lands bordering the seven seas will empty vials of water from those waters into Duluth harbor.

Milwaukee — Ceremonies for a new marine museum and library, "International dinners" featuring world trade programs. At least one university seminar on the seaway.

Detroit—A seaway celebration incorporated in its freedom festival scheduled June 28-July 4.

Buffalo—A special visit in May by the freighter Santa Alicia, to be marked by a downtown parade and a public luncheon.

Erie—In May, dedication of the new Duquesne marine terminal, an old railroad pier converted into a 1,200-foot-long modern terminal.

Muskegon—Civic welcomes for the first ship of the season, the first large ship whose visit is made possible by the seaway depth and touring Naval vessels.

Duncan Case Killer Awaits Sentence

VENTURA, Calif. (AP)—A jury will decide next week whether Luis Moya gets the gas chamber or life imprisonment for his part in the Nov. 18 slaying of nurse Olga Duncan.

The 24-year-old laborer has pleaded guilty to murder. He tried unsuccessfully Thursday to get a change of venue for his trial.

Mrs. Elizabeth Duncan, the dead woman's mother-in-law, and Augustine Baldonado are under death sentences. Mrs. Duncan hired the men to kill her pregnant daughter-in-law, the prosecution said, because of an extraordinary attachment for her son Frank—Olga's husband.

LOWEST PRICE in Years!
1 Year GUARANTEE
Electric HAIR DRYER
Complete with STAND
SAVE $2.00 Off Maker's $5.99 List
3.99
• Blows Hot or Cold
• Adjustable Handle
TONITE and SATURDAY ONLY. Limited stock — buy now for big savings.
Main Floor
SIMMS BROTHERS

ONLY 1000 LEFT! Get Yours Now — Hurry!
Everblooming TEA and Hardy CLIMBERS
ROSE BUSHES
TWIN PACK 2 Bushes 97c
Guaranteed Blooms This Summer
Over 20 varieties! Choice of new hybrids and old favorites. All colors and 2-tones.
SIMMS BROTHERS —2nd Floor

Shop for These Friday and Saturday
Everything for the Garden...
TIME TO GET GROWING
Large Capacity — Steel Tray — 29x33 Inch
ALL STEEL WHEELBARROW
$13.95 Value—10-Inch Rubber Tire
All steel wheelbarrow with large 3 cubic foot tray. Rubber wheel and handle grips. Square front for easy storage. Enamel finish. $2 holds in free layaway.
5.99

Round Point Shovel
$2.95 Value 1.88
Long handle, hard steel blade. Limit 1 shovel per person.

Garden Carts
30x18½x11½ inch body. Smooth rolling wheels.
$7.95 Value 4.99

3-Foot Sections—WOOD
Picket Fences
49c Value 39c
3 for 99c
Painted white wood fences. Protect and add beauty to flower beds and shrubbery.

16" High 25-FOOT ROLL
Flower Bed Border
Reg. $3.50 Value
Protect flower beds, bushes, garden with this durable wire border fence.
3.29

DANDELION DIGGER
$1.09 Value 88c
Long 36" handle. No stooping or bending. Gets the roots out.

'Fox Howard' 16-Inch
Lawn Spreader
$7.95 Value 5.33
All metal with 25 pound capacity. Pneumatic tires, controls on hopper.

Lightweight—6-Inch
HEDGE SHEARS
$2.49 Value 1.99
Sturdy hedge shears with sharp edges for perfect trimming. Limit 1 per person.

Hundreds of Tiny Holes
20 FOOT Sprinkler Hose
$1.00 Value
For soaking or sprinkling. Plastic hose with hundreds of tiny holes. Limit 2.
69c

Lawn Seeds and Fertilizer

White Clover Seeds	½ lb.	59c
Kentucky Blue Seeds	1 lb.	75c
Perennial Rye Seeds	2 lbs.	69c
Merion Blue Formula	1 lb.	65c
Highland Bent Grass	1 lb.	65c
Emerald Green Mixture	2 lbs.	1.19
White Clover Seed	1 lb.	1.19
Perennial Rye Seeds	5 lbs.	1.59
Emerald Green Mixture	5 lbs.	2.79
Milorganite Fertilizer	80 lbs.	3.80

98 North Saginaw Street
SIMMS BROTHERS
Gardening —2nd Floor

SIMMS SENSATIONAL SUPER-SAVINGS
Men's Summer
Knit Gaucho Styles and Short Sleeve Cottons
—ALL $1.79 to $1.98 VALUES—
97c
Big Selection of Colors & Designs
ALL SIZES—Small to Large
Casual sport shirts for all summer wear. All first quality, all guaranteed underpriced.

"Perry Como" Style
MEN'S CARDIGANS
4 Button Front—Button Cuffs
Famous Brand Former $5 Sellers
1.95
Heather brown and charcoal black. Elastic inset waist. All sizes to large.

Irr's of Men's $3.85 Jeans
WESTERN DUNGAREES
Famous brand, heaviest denim, longest wearing quality. Sizes 27 to 38.
2.95

• BOYS' WEAR SPECIALS •
Boys' Faded Blue
Denim Pants
Regular $2.98 Quality
1.59 2 Pair $3.00
Washable denim in sizes 8, 10, 14 and 16 only. Zipper fly. Sanforized, non-shrink.

Long Sleeve Regular and Ivy League
Boys' Sport Shirts
$1.98 Quality Size 6 to 16
1.29 2 for $2.50
Ideal for school or play wear. Stripes and patterns in color-fast cottons. Sanforized.

SPECIALS for WOMEN
CLOSE-OUT! Ladies' ALL-WEATHER COATS
Former to $12.95
3.99
With HATS
Rainproof fabrics in choice of colors. All sizes but not in every style.

New Styles Ladies' Maternity Dresses
Two-Piece
2.88
Sizes 9 to 18
New Spring and Summer styles. Sanforized broadcloth and cottons. Colorfast.

Brand New Selection — Many New Arrivals
Ladies' Dresses
Made to Sell to $4.95
All Sizes 12 to 20 14½ to 24½
2.88
$6.95 Dresses 3.88
Drip-dry, everglaze, cottons, etc. Casual, dressy and everyday styles. All wanted colors.

SIMMS BROTHERS
98 North Saginaw St. —Open Tonite

Shop For These 'SUPER SPECIALS' Fri. & Sat.
HOUSEWARES
Plastic LAUNDRY BASKETS
Usual $2.98 Value—Now
1.44
As shown—cushion soft plastic won't snag or tear clothes. Waterproof bottom, sturdy carrying handles. 26 x 18 inches — 1½-bushel capacity. Assorted colors.

Repeat Sale of FAMOUS "HAMPDEN"
Card Tables and Folding Chairs
Chairs $3.98 Each NOW 1.99
All steel folding chairs with upholstered seats. Folds compactly for carrying or storage. Limit 4 per person.
TABLES $9.95 Value 4.88
Rigidly braced with steel crossbars. Legs lock securely, fold compactly for storage. Padded top in full 29 x 29 inch size.

19x24½x11" Upright
Hampers
Reg. $7.00 5.88
• Woven Fibre Body
• Pearlized Tops
Large capacity upright hampers in assorted colors. Pearlized cover won't warp, shrink or split. Large family size at this low price.

98 North Saginaw Street
SIMMS BROTHERS
Housewares —2nd Floor

SAVE MORE at SIMMS!
QUALITY PAINTS
For BARN, GARAGE, FENCES, etc.
EZ-FLO WHITE Outside Paint
Compare to $3.95 PER GALLON
1.77
Tested formula paint compares to $3.95 sellers. Ideal for fences, barns, garages, boat docks, etc. Limit 4 gallons.

BUNGALOW 'Vinyl Latex' Interior Wall Paint
Reg. $5.98 PER GALLON
2.99
Choice of white and colors—fully washable latex base paint for interior walls. Easy to apply with roller or brush.

PAINT ROLLER and PAN SET
$1.29 Value
77c
Both the metal pan and 7-inch roller at this low price. Limit 1.

PAINT THINNER
Regular $1.00 Value
Full Gallon
69c
Best for thinning paints, cleaning brushes. Limit 2 gallons.

Complete Line WHITE and COLORS
SUPER KEM-TONE
Simms is Pontiac's Healquarters for America's most famous paint. Easy to apply—fully washable paint.

White or Grey Compound
CAULKING CARTRDIGES
$1.69 Value 4 For 1.00
Throw-away casings for drop-in style guns. Plastic nozzle. Limit 8.

Drop-In All Metal
CAULKING GUNS
$1.95 Value 97c
All metal gun with trigger ratchet feed action. Limit 1 per person.

Soft DYNEL Covering
Paint Roller SLEEVE
60c Value 44c
Fits all 7-inch rollers. Soft dynel covering refill sleeve.

9x12 Ft. Drop Cloth
Regular $1 Value
59c
Crepe paper drop cloths are treated for longer service. Limit 2.

98 North Saginaw Street
SIMMS BROTHERS
PAINTS —2nd Floor

Shop and Save at SIMMS
3 Evenings Every Week
MON. FRI. SAT. 9 to 10
TUE. WED. THU. 9 to 6
Full 66 shopping hours every week at Simms plus super-bargains every hour of every week that makes shopping at SIMMS worthwhile.
CLOSED ALL DAY SUNDAYS

Why Pay More? See SIMMS for Famous
KODAK CAMERAS
. . . plus other brands and accessories. Here's an advertisement full of low prices. Compare before you buy. A Small Deposit holds your choice in FREE LAYAWAY! These Special Prices for Friday & Saturday
LOWEST PRICES EVER! SEE THEM HERE!

KODAK BROWNIE 127 Starflex Camera
Reg. $10.75
8.99
Reflex viewfinder, double exposure prevention feature. Takes slides, B&W and color snaps.

KODAK BROWNIE 127 Starflash Camera
Reg. $8.95
6.99
Takes all 2—slides, B&W and color snaps. Built-in flash, double exposure prevention feature.

Easy to Use KODAK 8mm Movie Camera
Regular $32.50
24.99
f2.3 coated lens, easy to take movies with this Brownie camera. Use roll load.
$39.50 Deluxe Model f1.9 ..... 31.99

Kodak Brownie F2.3 Turret Movie Camera
Regular $59.50
44.99
All f2.3 coated lens. Turret model deluxe viewfinder. Use 8mm roll load.
$74.50 Deluxe Turret f1.9 ..... 59.99

BROWNIE Scopesight MOVIE CAMERAS

f1.9 Single Lens Model
Regular $79.50
59.87
8mm Brownie movie camera with built-in meter to give you right exposure automatically. Built-in filters.

f1.9 Lens Turret Model
Regular $99.50
77.99
All f1.9 coated lens and built-in meter and filters. Easy 8mm roll loading. Deluxe viewfinder.

Rapid Film Winder—35mm Kodak Signet 30
Regular $55.00
35mm slide camera with f2.8 coated lens, brite viewfinder, double exposure prevention.
39.99

Newest 35mm Slide Camera Kodak Pony 11
Regular $29.50
Slide camera takes color snaps and B&W pictures too! f2.9 coated lens, brite viewfinder, double exposure prevention.
23.99

FLASH BULBS
Regular $1.56 Carton
12 for 84c
Your choice fits any camera—genuine Sylvania Blue-Dots for Shur-Shots!

Holds 12 Slide Trays
Slide Tray Chests
Reg. $5.95
2.99
For TDC & Argus Magazine
$15.40 CHEST With 12 TDC Trays and Covers 7.99
As shown—chest makes it easy to carry your slide magazines and protects 'em at the same time.

TDC Slide Trays
Reg. 60c 29c
Holds 30 slides. Fits TDC, Bell & Howell & Keystone projectors.
25c Covers 10c

Airquipt ARGUS Slide Magazines
$2.25 Value
1.39
All aluminum construction. Fits Argus, Kodak or Viewlex projectors. Holds 30 slides.

LIFETIME GUARANTEED BAUSCH & LOMB Automatic Projectors
Regular $84.50
59.87
300-Watt model—fully automatic and your slides always stay focused—never pop, buckle out of focus, no re-focusing.
$99.50 Value 500 Watts 74.87

Revere "Electric Eye" 127 STILL CAMERA
Simms Price 139.50
No dials to adjust—No needles to match — no calculations to make! Aim, shoot and get on-the-button pictures. Super fast f2.8 Wollensak lens, flash-matic for indoor snaps and eye-matic for perfect outdoor pictures. Use 127 film for color, slides, or B&W.

98 N. Saginaw —CAMERAS —Main Floor

Jobless Bill Faces Defeat

GOP-Backed Version With Rider Rejected by State Dems

LANSING (AP) — Another cliff-hanging episode was on tap today for the much disputed jobless pay extension bill following an end to conference committee deadlocks that lasted nine days.

The House was to vote on, and almost certainly to reject, a new Senate-approved version tailored in the main to Republican objectives and denounced by Democrats as an attempted "blackjack" job on the unemployed.

An unfavorable outcome would mean the death of the bill barring unusual and complicated parliamentary tactics. However, these were likely to be invoked to keep it alive, at least over the weekend.

Neither party wanted to shoulder political responsibility for death of the bill, and a turning of the back on 28,000 unemployed persons eligible for continued jobless benefits if the bill were finally rejected.

A second House-Senate conference committee unexpectedly sprung yesterday a report putting the bill in a shape Republicans called a "compromise" but which prompted Democrats to cry "smokescreen," and worse.

With their topheavy majority, Republicans forced 20 to 11 approval on a straight party line vote in the Senate despite knowledge they lacked strength in the House to similarly carry the day there.

At the heart of conflict was a GOP aim to erase future application of doctrine laid down by the Supreme Court in the so-called Ford-Canton case in January, a decision Republicans contend would open the way for subsidizing strikes with unemployment compensation funds.

Overriding Democratic protest, the Republican majority on the conference committee inserted wording in the Supreme Court clause that Sen. Stanley Novak (D-Detroit) said was even stiffer than the original language.

Official to Address Area Social Workers

Paul Averill, vice president of the Family Service Association of America, will be the guest speaker Wednesday at the opening meeting of the Oakland County Chapter of the National Association of Social Workers.

Averill will speak on "The Layman's Appraisal of Social Worker's Opportunity in the Community."

All social workers throughout the county have been invited to attend the meeting at 6:30 p.m. at the Waldron Hotel. Reservations must be made by Tuesday with Mrs. Reba Netzler at the Pontiac YWCA.

Crash, Bang! Oldster's Car Runs Wild

SALT LAKE CITY, Utah (AP) — Here's what police said happened to Thomas Jacomella when he started to drive his car out the driveway at his home:

He backed the car 29 feet until he saw he was going to hit his house. Then he shifted into forward, hit a tree and clothes pole, started backing again, scraped the side of the house and struck two more trees.

★ ★ ★

The car continued backing until it ran into a car across the street, then the driver shifted into forward, traveled 54 feet, smashed a small wall, drove into a field, tore down a bush, traveled through a wooden fence, over a pine tree and steel wire fence and then hit a house.

★ ★ ★

Then Jacomella put the car into reverse, backed across the two fences and a pine tree, hit another house and finally came to a stop against a tree.

Deputy Sheriff Cliff Gunn said Jacomella was 82.

FOR
TRU-FIT CONTACT LENSES
SEE
DR. J. D. LYNN
Optometrist
Office at
Lynn Jewelers
One S. Saginaw St.
Pontiac, Mich.

Deaths Elsewhere

SONOMA, Calif. (AP)—Edmond D. Coblentz, 76, former Hearst newspaper executive and West Coast editorial consultant to the Hearst newspaper chain, died Thursday of a heart ailment. He was associated with the San Francisco Examiner and Call Bulletin for many years and at one time was publisher of the New York American, now the Journal American.

★ ★ ★

NEW YORK (AP)—Mrs. Mary Sanders Hays, 82, an early leader in the campaign for women's suffrage, died Thursday. Mrs. Hays, widow of stockbroker William Henry Hays, had been active in the women's political movement since World War I and was a former president of the Women's National Republican Club. She was born in New York City.

★ ★ ★

DETROIT (AP) — Henry M. Lucy, once prominent in suburban Allen Park politics, died Thursday of a heart attack. He was 58. Lucy served several terms as president and councilman when Allen Park was a village. He dropped out of politics after he was defeated in his bid for mayor when Allen Park became a city four years ago.

★ ★ ★

MILWAUKEE, Wis. (AP)—The Rev. William J. Grace, 77, president of Creighton University, Omaha, from 1925 to 1928, and a well-known Jesuit educator, died Thursday. He had been under treatment for five months for a heart ailment. He was born in St. Louis.

★ ★ ★

HOLLYWOOD, Calif. (AP) — Charles Halton, 83, character actor whose show business career included touring with Lillian Russell at the turn of the century, died Thursday of hepatitis. He was a veteran of 200 movie and television shows and also played on Broadway.

★ ★ ★

WASHINGTON (AP)—Bert W. Kennedy, who was Republican doorkeeper of the House from 1919 to 1931, died in a suburban hospital yesterday. He was 86. Kennedy, born in Grand Ledge, Mich., came to the capital in 1889 as a 16-year-old House page boy. He served as minority doorkeeper for several years after the Republicans lost control of the House in 1931.

Deaths in Pontiac and Nearby Areas

GEORGE E. JOYCE

Service for George E. Joyce, 73, of 132 Hillcliff St., Waterford Township, will be held at 1:30 p.m. Saturday at the Farmer-Snover Funeral Home with burial in Perry Mt. Park Cemetery.

Mr. Joyce formerly owned and operated the Joyce Cleaners.

Surviving are two daughters, Mrs. Georgia Gomilla of Arlington, Va., and Mrs. Margaret Hotts of Detroit; two sons, Edward of Pontiac and Judson of Oakland, Calif.; and a sister.

Mr. Joyce died at his home early yesterday morning after a long illness.

MRS. W. L. McGUIRE

Word has been received of the death of Mrs. W. L. McGuire, 89, mother of the Dr. W. M. McGuire of 450 Eileen Dr. She died after a brief illness in Stayner, Ont., where she made her home.

Dr. McGuire is the district superintendent of Eastern Michigan Churches of the Nazarene.

Service will be at 2 p.m. Saturday at the United Church of Canada in Stayner.

LORAN YARBROUGH

Loran Yarbrough, 58, of 258 W. Ypsilanti St., who suffered a heart attack yesterday while at work at Pontiac Motor Division, died at St. Joseph Mercy Hospital.

Surviving are his wife, Emma; four sons, Richard, Bernard and Alfred, all of Pontiac, and Robert at home; six daughters, Mrs. Leona Hoose of Alpena, Mrs. Nina Hall, Mrs. Joyce Cornwell and Mrs. Dorothy Ball, all of Pontiac, Ruth and Nancy Yarbrough at home; 17 grandchildren; a sister and a brother.

Service will be held at 1:30 p.m. Monday at the Huntoon Funeral Home with burial in White Chapel Memorial Cemetery.

CANTNER L. SHERLEY

INDEPENDENCE TOWNSHIP—Service for Cantner L. Sherley, 69, of 8735 Lakeview Dr., will be held Sunday at the Brown Funeral Home in Martinsburg, Va. Burial will follow at the Mt. Pleasant Cemetery there.

The body will be at the Lewis E. Wint Funeral Home in Clarkston until 7 tonight.

Mr. Sherley was dead on arrival at Pontiac General Hospital, Wednesday following a heart attack. He was a self-employed builder and contractor.

Surviving are his wife, Grace M.; and brothers and sisters in West Virginia.

Bill Asks Sunday Ban on Real Estate Dealings

LANSING (AP)—A bill to prohibit real estate businesses from operating on Sundays was submitted to the legislature today by Rep. William Hayward, freshman Republican from Royal Oak.

The ban would not apply in counties with less than 125,000 population nor would it affect realtors who normally observe the sabbath on a Saturday.

COLOR CORNER
547 N. Perry St. (Formerly Townsend)
Corner Glenwood and Perry
DEVOE PAINT
America's No. 1 Interior Paint
CUSTOM COLOR MIXING
New Owner: JIM GEORGE — FE 3-7270
FREE PARKING in THE REAR

AUCTION
SATURDAY, APRIL 18th, 7 P. M.
Located 2616 Dixie Highway (U.S.-10)
1 Mile North of City Limits of Pontiac
All New Merchandise
FURNITURE: LIVING ROOM SUITES, BEDROOM SUITES, DINETTE SETS, PLATFORM ROCKERS, CHEST OF DRAWERS, MATTRESSES
DRY GOODS: LAWN MOWERS, SUMMER FURNITURE, APPLIANCES, LAMPS, RADIOS, 9x12 RUGS
1001 OTHER ITEMS TO BE SOLD THIS FRIDAY
SPECIALS BETWEEN 6 P.M. and 7 P.M.
Cigarettes 11c pkg.—Grass Seed 5½ lbs. 89c
2 rolls Wax Paper, 2 rolls Alum. Foil—49c
"ALL" Soap Detergent 15c box—Bottle Chanel No. 5 Perfume 89c
Trouble Lights 99c—Iron Board Pad and Cover Set 99c
ALL MERCHANDISE MUST BE SOLD
H&L DISTRIBUTORS

ADJUSTABLE CHAIR & OTTOMAN
• 3 POSITION ADJUSTMENT
• WALNUT FINISH
• FULL 3" POLY FOAM CUSHIONS
$59
$6.00 DELIVERS



• FOR BODY COMFORT
• POSITION OF YOUR CHOICE
• LUXURIOUS GOOD LOOKS

Attractively designed, Danish Modern at an astounding low price! Graceful walnut finished frame with contour back! Truly comfortable, functional . . . Adjusts to your particular sitting position. Choice of smart tweed covers. Leather-like plastic at additional cost!

SPECIAL PURCHASE SALE
ALUMINUM CHAISE!
SALE PRICED $7.95
$1.00 DELIVERS
CHECK THESE FEATURES!
• Full 1" Aluminum Frame
• Firestone Velon Webbing
• 4 Adjustable Positions
• Completely Folding
SORRY! No Phone Orders, Please!
Limit 2 Per Customer



ALUMINUM INNERSPRING CHAISE LOUNGE
• INNERSPRING CUSHION
• EASY TO ROLL AROUND
• WASHABLE COVER
$26.88
$2.00 DELIVERS
It's king size and adjusts to 5 positions for reading, lounging, sun bathing! Innerspring construction in both seat and back. Cushions are covered in Vinyl—floral pattern! 1" thick polished aluminum tubular frame.



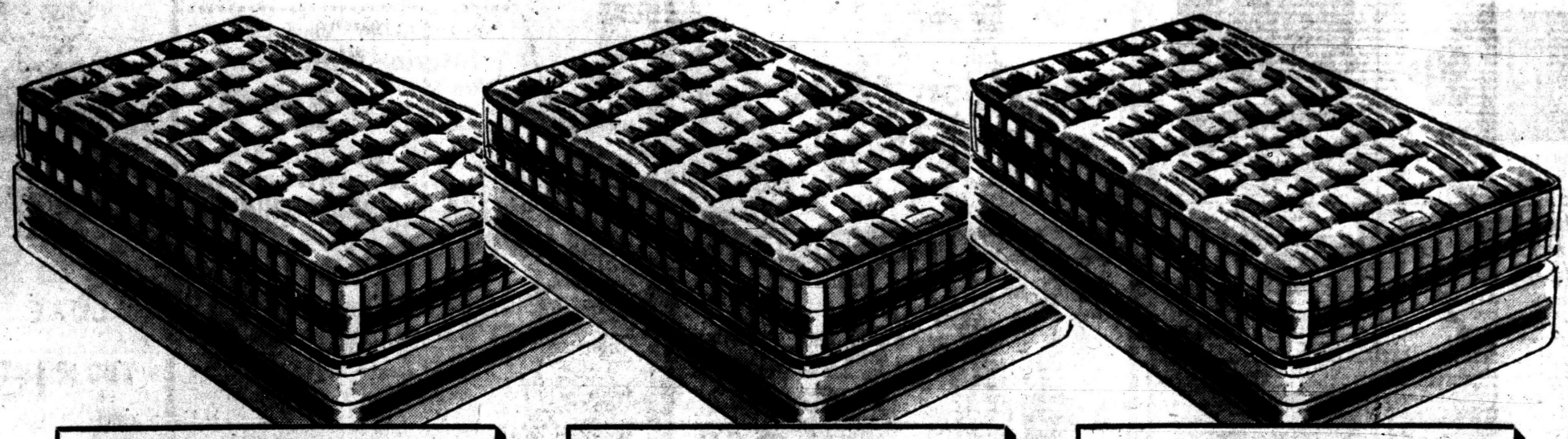

★ ★
OUR OWN 2-STAR
$39.50
A GOOD MATTRESS
Here is an excellent value in well-made bedding. 252-coil spring mattress scientifically padded with sisal and cotton. Multiple needled sag-proof edge. Box springs available at the same price.
$4 DELIVERS

★ ★ ★
OUR OWN 3-STAR
$49.50
A BETTER MATTRESS
Made especially for us by a nationally known manufacturer. This mattress has all the features of mattresses selling from 10 to 20 dollars higher than our special introductory price. In handsome grey and white ticking. Box spring to match.
$5 DELIVERS

★ ★ ★ ★
OUR OWN 4-STAR
$59.50
AN EVEN BETTER ONE
This "Extra Good" mattress carries a 10-year unconditional guarantee and so does the box spring. It's a very firm mattress with just the right firmness for most people. In handsome ticking.
$6 DELIVERS

SPECIAL SALE! OUR OWN MAKE!
MATTRESS and BOX SPRINGS
AT SUBSTANTIAL SAVINGS!
Our own brand of fine quality bedding designed and engineered for our exclusive use, now reduced for special selling at substantial savings! All mattress and box springs fully "guaranteed" by the manufacturers and Lewis!
OPEN FRIDAY and MONDAY TIL 9 P.M. PARK BEHIND STORE . . . IT'S FREE
LEWIS fine furniture
South Saginaw St. at Orchard Lake Ave.

100,000 Suffer Flood Ravages

Three South American Countries Rush Help to Their Destitute

BUENOS AIRES, Argentina (AP) — Flood waters ravaging parts of Argentina, Uruguay and Brazil receded today, and aid was rushed to an estimated 100,000 persons left destitute.

At least 12 persons were believed drowned—7 in Urugay, 3 in Entre Rios province of Argentina and 2 in southern Brazil. There were no official casualty figures, for the hardest hit areas were cut off.

★ ★ ★

The sun shone ater five days of steady rains. Relief missions headed for the stricken regions by land, water and air.

U.S. Ambassador Willard Beaulac called on President Arturo Frondizi to offer American aid. Frondizi told him that his government had the situation in hand.

However, Argentine radio stations and newspapers broadcast government appeals for blankets, food and medicine.

★ ★ ★

The situation was worst along the Argentine-Uruguay border, where the Uruguay River rose 55 feet above its normal level.

About 25,000 persons were driven from their homes in Concordia, a city of 80,000 in the east Argentine province of Entre Rios. Food was flown into the isolated city and the navy sent ships to evacuate the entire population if necessary. There was one unconfirmed report that 5,000 persons were stranded on a hill.

★ ★ ★

The flood waters swept into Buenos Aires when the River Plata overflowed and drove 10,000 persons in the capital from their homes. About 200 homeless children were given refuge in the presidential mansion.

One out of every six patents issued in the United States is for the automotive industry.

Sect Expects War in Middle East April 22

WACO, Tex. (AP)—Members of the Davidians, a religious sect, gathered in force today with the expectation a major war will flare in the Middle East by April 22.

Mrs. V. T. Houtess, who serves on the order's ruling council, said 400 had registered, representing nearly every state and parts of Canada.

The Davidians are an estranged offshoot of the Seventh-Day Adventist Church. Their leaders have advised them to sever earthly ties and sell all property they can't bring to national headquarters here in central Texas.

The Symbolic Code, a publication of the sect, has stated that war in the Middle East "will pit nation against nation and Christian against non-Christian ... after which the way will be open for those Christians who survive to establish the kingdom" of God in Jerusalem.

Say Senators Oppose Labor Bill Changes

WASHINGTON (AP) — Labor union sources said today they believe 55 senators will vote to prevent any major floor amendment to the Kennedy labor regulation bill.

These sources, declining to be quoted by name, have been keeping tabs on the Senate situation as the bill nears the showdown stage. The first vote is expected next Tuesday.

If their tally is correct, the bill is certain to be passed in the form it came to the floor. Fifty senators are a majority of the full Senate membership of 98.

Sen. Barry Goldwater (R-Ariz) told the Senate Thursday AFL-CIO President George Meany was trying to dictate in "arrogant fashion" what sort of labor bill is passed.

Meany has said his organization will oppose the measure strongly if Congress eliminates a section containing changes in the Taft-Hartley law desired by labor.

Khrushchev 65 Today but There's No Hoopla

MOSCOW (AP)—Soviet Premier Khrushchev was 65 today, but there were no signs of any public celebrations.

The 50th, 60th and 70th birthdays of Soviet dignitaries are usually commemorated with newspaper editorials and other honors.

There also was no indication Khrushchev has returned to Moscow from a holiday on the Black Sea.

Hart Says State Ranks but 24th in Its Spending

WASHINGTON (AP) — Sen. Philip A. Hart (D-Mich) says Michigan is one of the fastest growing states in the nation but ranks 24th in spending.

Hart told the Women's National Democratic Club yesterday that only California and Florida were growing faster than Michigan.

He said many of the reports that Michigan was spending itself into bankruptcy were untrue, adding that the state ranked 24th in spending and had a per capita debt of $220 in comparison to the national state average of $274.

Hart said Michigan spending may have increased from $500 million a year to $1 billion, but added that the spending of all states has increased five times since 1946.

In 57 years 159 million motor vehicles were produced.

Imported Canadian

MacNAUGHTON

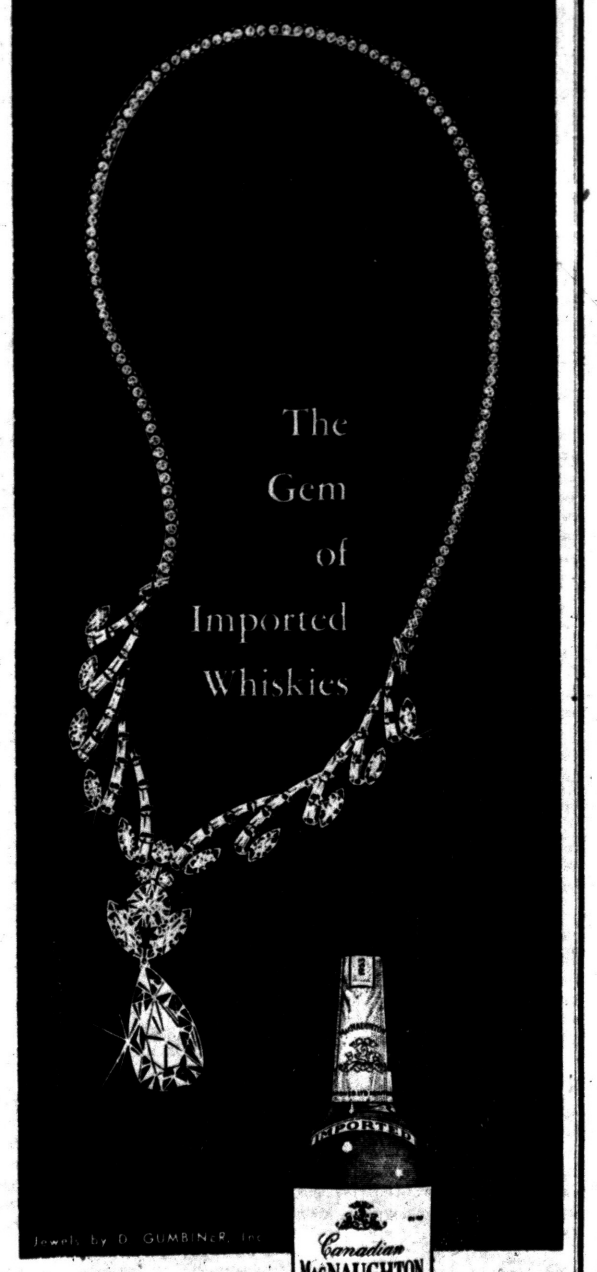

Most Amiable...
Smooth And Satisfying

$5.50 4/5 Qt. Code 1450

$3.43 Pt. Code 1451

CANADIAN WHISKY • A BLEND • 86.8 PROOF • SCHENLEY IMPORT CO., NEW YORK

Waite's is tops

★ Roses You Can Trust!
★ Northern and Western Grown!
★ Special Purchase Low Price!
★ Will Bloom This Year!

EVERBLOOMING ROSES

3 Bushes $1.79

4 different package assortments
3 lovely colors in each package!



Use our fertilizers and insecticides to start your plants right and protect them!

WAITE'S GARDEN SHOP . . . DOWNSTAIRS

Waite's

SALE!

Repeat of a Sellout!



Gay woven plaid

SPRING DENIM PLAYCLOTHES

Reg. $1.50

$1

Your little boys and girls will look cuter than ever in these toughy cotton denim playclothes. Bib overalls, boxer style slacks and snap-crotch crawlers . . . all in gay, washable plaids. Sizes 1 to 6x; red, blue or green plaids.

Waite's Children's World . . . Second Floor

Waite's is tops Spring SALE

STOREWIDE SAVINGS!
Shop Friday Night (and Monday Nights) 'til 9

Women's Frilly "SISSY" SHIRTS
Reg. 3.98 $1.99
Two styles of Dacron and cotton sissy shirts at half-price savings! White, sizes 30-38.
Waite's Blouses . . . Third Floor

Gayly Printed SILK SCARVES
Reg. 1.00 2 For $1
Full 36" square silk scarves in many colorful patterns. Buy now and save!
Waite's . . . Street Floor

Two Flattering Styles SEAMLESS HOSE
Reg. 1.25 79¢
Regular or mesh knit seamless in sizes 8½ - 11, medium length. Spring shades.
Waite's . . . Street Floor

New Fashions in SPRING JEWELRY
1.00 and 2.00 values 2 For $1
Necklaces, bracelets and earrings in stone sets, enamels, frosty whites.
Waite's . . . Street Floor

Set in Gold Mountings CULTURED PEARLS
Special Price $2
Matched sets of pendants, bracelets, earrings or pins, many styles. Cool summer white.
Waite's . . . Street Floor

Women's Embroidered SWISS HANKIES
Reg. 39c to 59c 3 For $1
Sheer embroidered Swiss hankies, also Hong Kong linens and large size prints.
Waite's . . . Street Floor

Children's All Wool DRESS COATS
Orig. 10.98 $4.99 Sizes 3-6x
3-6x Dresses $2.99
Waite's . . . Second Floor

Girls' and Subteens' SPRING SUITS
Orig. 8.98 $4.99
Wool Suits $7.99
Waite's . . . Street Floor

100% WOOL SPRING COATS
Special Purchase $25

● Button-up casuals, clutches, basic coats
● Crepe monotones, flannels, tweeds
● Many colors, 5-15, 6-16
Waite's Coat Fashions . . . Third Floor

NOVELTY ORLON BULKY CARDIGANS
$5.98 Value $3.99

● Bracelet length sleeves
● Sparkling white
● Button or wear open
● Sizes 34 to 40
Waite's Budget Sportswear . . . Street Floor

MEN'S 4-BUTTON ORLON SWEATER VESTS
Special Purchase $3.99

● Beautiful, soft, comfortable
● Tan, black, charcoal, grey
● Sizes S-M-L-XL ● Washable
Waite's Men's Shop . . . Street Floor

BOYS' and GIRLS' SPRING JACKETS
Special Purchase $1.99

● Girls' flannel lined car coats
● Boys' reversible jackets
● Sizes 3 to 6x
● All washable
Children's World Waite's . . . Second Floor

DELUXE "BOODLE BUGGY"
Reg. 19.98 $16.99

● Carriage, car bed and bassinet all in one
● Famous brand
● Collapsible
Waite's . . . Second Floor

Plastic Cover . . . Full Coil Innerspring Construction!
COMBINATION DIVAN and SLEEPER BED
Repeat of a Sellout!
$38
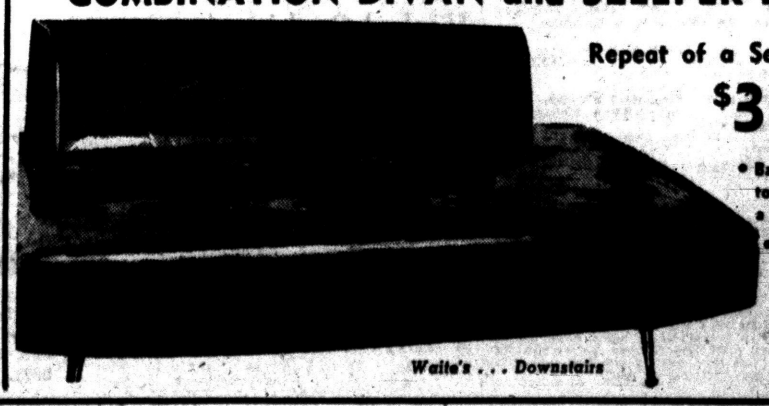
● Back lifts off to convert to a sleeper bed
● White and one black divan
Waite's . . . Downstairs

THE PONTIAC PRESS

HAROLD A. FITZGERALD, President and Publisher

Editorial Page
Owned and Published Locally
FRIDAY, APRIL 17, 1959

MEMBER OF THE ASSOCIATED PRESS

Red Regime Betrayed Repatriated Hungarians

Following the 1956 Hungarian Revolution, the Communist Government tried to lure back the thousands who had fled the country. They were promised forgiveness and other inducements to return home.

Believing or wishing to believe, some did go back for various reasons. Among them was the natural desire to return to the homeland, inability to make a living, longing to be with their families or disappointment in their hopes for resettlement in the United States.

★ ★ ★

In a report to the Secretary General of the United Nations, ROGER BALDWIN, chairman of the League for the Rights of Man, tells what has happened to many of them. Complete with affidavits and other documents Mr. BALDWIN declares that some 6,000 of those who believed the Communist promises and returned to Hungary have been murdered, jailed or exiled to Soviet Siberia.

★ ★ ★

For a time they were used for propaganda purposes and were induced to tell lies about their treatment in the free world. When their usefulness to the Communist cause ended, they were punished for their escape to freedom. A few were fortunate enough to get out for a second time and from these comes the true picture of Communist betrayal.

Fans Outside Detroit Also Show Their Loyalty

We read a lot about Detroit's loyalty to its baseball team, regardless of its standing in the league.

★ ★ ★

No matter if the Tigers are proudly leading or reposing in the cellar, the attendance figures show it to be the best baseball town in the nation, assisted by thousands from its environs.

That is true sportsmanship, for which they are to be highly commended.

We're sure the real fans had no part in that opening day disgrace when a few nitwits couldn't resist the temptations of John Barleycorn who seemed to have Jack Frost in his corner.

★ ★ ★

But a boundless host of other good sports, outside of its limits, are helping Detroit to maintain and augment its reputation for loyalty to its team.

As conclusive proof, we submit the figures from this paper's annual baseball contest.

★ ★ ★

Although our readers had the players from all eight teams to choose from, they gave four of their five top places to Tigers, KUENN, KALINE, BRIDGES and BOLLING, placing MANTLE in third position.

Spring Check-up Will Add Life to Your Car

"Automobiles like people get spring fever," pointed out W. J. BUXTON, Oldsmobile's general service manager. After the long hard winter with more slush and ice to contend with than usual most cars have taken a beating.

★ ★ ★

Your car should be thoroughly checked and conditioned by experienced technicians. If the outside needs touching up to prevent rust, it should be taken care of.

Today's cars are capable of absorbing a great deal of punishment, but it is necessary for occasional checkups. A few suggestions for automobile maintenance follow:

★ ★ ★

1. Be sure the inspection includes a complete safety check-up.

2. Have wheel alignment and tires checked.

3. Have the car appearance reconditioned. This should include cleaning and waxing of standard paint finishes; paint re-touch, if necessary; and the restoration of chrome brightness.

★ ★ ★

Also if you are looking for fuel economy during the summer months, an engine tune-up should head your list. Like spring house cleaning, our cars fall in the same category.

A LOT of people believe the end justifies the means, particularly if the end assists in making ends meet.

THE PONTIAC PRESS

Trade Mark
48 W. Huron St.
Daily Except Sunday
Pontiac, Michigan
Published by THE PONTIAC PRESS Company

RUSSELL BARRETT, Executive Vice President and Advertising Director
JOHN A. RILEY, Assistant Advertising Manager
HOWARD H. FITZGERALD II, Vice President and Business Manager
EARL M. TREADWELL, Circulation Manager
JOHN W. FITZGERALD, Secretary and Editor
G. MARSHALL JORDAN, Local Advertising Manager
HARRY J. REED, Managing Editor
GEORGE C. INMAN, Classified Manager

The Associated Press is entitled exclusively to the use for republication of all local news printed in this newspaper as well as all AP news dispatches.

The PONTIAC PRESS is delivered by carrier for 40 cents a week; where carrier service is not available, by mail in Oakland, Genesee, Livingston, Macomb, Lapeer and Washtenaw Counties it is $12.00 a year; elsewhere in Michigan and all other places in the United States $20.00 a year. All mail subscriptions payable in advance. Postage has been paid at the 2nd class rate at Pontiac, Michigan. Member of ABC.

The Man About Town

Speaking of Lakes

Other State Makes Feeble Claim to Its Great Number

Tiger: A Detroit animal that belies its name.

A Minnesota tourist bureau announces that state has so many lakes that there are not enough names to go round, so it is necessary to repeat some of them.

Michigan also has quite a number of lakes. In fact, it's the

Water Wonderland,

and one of its 83 counties, our own Oakland, has 423 of them. We ran out of names a century or more ago, and now have 17 Longs, 12 Rounds, nine Dollars, seven Crystals and five Muds. We formerly had seven Muds, but changed two of them to Crystals, one of which is within the Pontiac city limits.

The eleventh day of the fourth month is an important date with the Bilbeys, as

Stephen Bilbey

of 52 Colgate Ave., was born on April 11, and has a son, Stephen, born on April 11, who has a son, Stephen, born on April 11. Last Saturday the elder Stephen's son, Charles, became the father of a son on April 11 — named Stephen.

The first twins born in the new Almont-Romeo Community Hospital were those of

Mr. and Mrs. Robert Socia

of Utica, who arrived the other evening.

"I'm willing to have the deer graze in our pasture," writes

Angus Mercer

of Lake Orion, "but it makes me mad to have them eat our strawberry plants."

"Next year no Detroit player gets a vote in our family," phones

Mrs. Berkley Darleen

of Waterford, in commenting on our baseball contest.

The always very much forehanded

Mrs. Elmer Hanscomb

of Williams Lake urges me to remind my winter bird feeding readers that now's the time to plant sunflower seeds.

That rugged individualist in the flower family, a forsythia bush in the yard of

Mr. and Mrs. Randall Leeson

of Drayton Plains, again forsakes the traditional yellow, and has pink blossoms. Here's the secret — they irrigate it with cherry juice.

"I've done it for 50 years," is the confession of

Raymond Robertson

of Keego Harbor, in telling how he again has fallen for the pretty pictures in the seed catalogs.

Fertilizing the parsnips in his garden with a little sugar,

Jeffery Alliman

of Rochester finds that they're even sweeter than usual after going through the winter.

Verbal Orchids to—

Mr. and Mrs. Bartlet Wager

of 2772 Chadwick Drive; 55th wedding anniversary.

Mrs. Millie Kaid

of 11 South Jessie St.; 85th birthday.

Mrs. Emma C. Kellgren

of 208 Willard St.; 83rd birthday.

Mr. and Mrs. Robert D. Bird

of Birmingham; 64th wedding anniversary.

The Wingiemire Family

of Holly; celebrating their centennial in business.



Not Cracking Yet — but —

David Lawrence Says:

Appeasers Rejoice as Dulles Quits



LAWRENCE

WASHINGTON — No resignation of a secretary of state in the last half-century has created the profound impression that has been made by the relinquishment of this high office by John Foster Dulles.

Not only has a strong man with an iron will departed from active duty—a man who stood stanchly on his convictions irrespective of partisan sniping at home and Communist opposition abroad — but the effect on American foreign policy is now a subject of world wide discussion.

To understand the significance of the change, it is important to report that the campaign to force Mr. Dulles out of office has been going on steadily for several years.

It has had some inspiration abroad, even in allied quarters which found the American secretary of state too "inflexible," and it has had considerable support from partisans in the Congress, particularly in the Senate, who have obtained headlines by their intermittent attacks on the secretary.

★ ★ ★

Today all is praise. The amenities and courtesies to the sick require it. But nobody should be deceived by the effusive comments from quarters that have tried to undermine Mr. Dulles. Some who are loudest in their laudatory eulogies are secretly rejoicing. They see a chance at last to turn the tide in their own direction—appeasement.

TERM RESENTED

Opponents of Mr. Dulles naturally resent the term "appeasement." They euphemistically describe their position as motivated by a desire to move American policy "off dead center." This is the school of thought which constantly calls for "bold and imaginative ideas" and "negotiations" and "summit conferences."

★ ★ ★

Even when, again and again, it is demonstrated that the men in the Kremlin are unscrupulous, the answer blandly given is that "at least after a summit conference, we shall know where we stand."

One wonders how many times America must be insulted and how many times her rights in Europe to defend free countries have to be flagrantly challenged — as, for instance, by the ultimatum over Berlin — before the appeasers will learn their lesson.

Today the secret, diabolical diplomacy of the Soviets that has weakened the Allies in the past is causing a strain among Western powers. Strong men like Dulles and Adenauer were too experienced to fall for the Communist tricks. So it is a question now what the newcomers in Washington and Bonn may bring.

President Eisenhower is the sole hope of the world today. He has for years benefited by the advice of John Foster Dulles. The President will not permit a deviation from the main positions hitherto taken, though perhaps he will find it more difficult to maintain allied solidarity than before because of the encouragement which policies of both pacifism and retreat will get in Europe now that Britain is once more yielding to the temptations of the appeasement doctrine.

As long as John Foster Dulles is not too sick to give advice, his influence will be felt at the White House, no matter who is at the head of the Department of State.

But it is to be noticed that, just as the outgoing secretary made bitter enemies and is loved for the way he fought his opposition, so anyone who succeeds him will find all acts and words minutely scrutinized to determine whether the appeasers in the West who are unwittingly helping the Communist stratagems are going to determine the course of allied policy.

It is a critical time in the history of the world. The danger of an atomic war arises far more from the appeasers than it does from those who courageously stand up to Communist treachery.

THOUGHTS FOR TODAY

For as a snare shall it come on all them that dwell on the face of the whole earth.—Luke 21:35.

★ ★ ★

He is free from danger who even when safe, is on his guard.—Syrus.

Dr. William Brady Says:

Aspirin Remedy Proves Arthritis Isn't Disease

"Quite a few years ago my husband, then in his fifties, started to have pains in his arms and hands which finally got so bad that he could hardly grasp the tools which he had to work with in his job.



DR. BRADY

"Following your advice, he finally got around to drinking not less than 1½ pints of milk a day, along with the other high calcium foods, plus a daily supplement of calcium wafers.

"In a comparatively short time he was freed from pain entirely, and now, in his sixties, he feels and looks ten years younger and works every day at his trade.

(Signed, ————)

★ ★ ★

This guy sounds like a million others who have the rheumatis and a childish notion that what they need is (1) a change of climate, (2) the right medicine or perhaps some "shots" of the latest miracle medicine.

Of course they haven't rheumatiz. Their trouble is "arthritis"—they know, because the trick specialist told 'em so. And they're gullible enough to believe that "arthritis" is a specific disease which a competent physician can distinguish from ordinary joint disability of insidious development and long standing.

TITLE GIVE-AWAY

That no honest doctor can do so is manifest, I should say, in the official title of the Arthritis and Rheumatism Foundation.

The Arthritis and Rheumatism Foundation frankly stated in a bulletin released to the newspapers:

"Of all the diverse treatments prescribed for arthritis, aspirin and other salicylates are still regarded by the majority of arthritis specialists as producing the most relief on any sustained basis."

The concept of "arthritis specialists" is silly, in view of the fact that no one knows anything better than aspirin for "arthritis."

The trouble with the advice I offer people who have chronic joint disability—physical degeneration of joint tissues, which I call rheumatiz (not "rheumatism")—is that it is so simple. It is as simple as the cause of the disability—nutritional deficiency through the years.

★ ★ ★

If you believe your joints are not as limber as they should be or were a year or two ago, why not gamble 35 cents and a stamped envelope bearing your address, for my booklet "Chronic Joint Disability?"

★ ★ ★

Signed letters, not more than one page or 100 words long pertaining to personal health and hygiene, not disease, diagnosis, or treatment, will be answered by Dr. William Brady, if a stamped self-addressed envelope is sent to The Pontiac Press, Pontiac, Michigan.

(Copyright 1959)

The Country Parson



"Compromising with evil is like letting a hungry lion have a small bite out of you to keep him from eating your whole body.

Voice of the People

'With Kindness Like That, We Don't Need to Worry'

In March I fell while downtown and broke my ankle. While waiting for an ambulance which someone had called, I was much impressed by the kindness of people.

★ ★ ★

Some men pulled me out of the icy, muddy water where I had landed. And I'm especially grateful to the young man who took off his coat and wrapped my injured foot in it. I remember how he shivered as he held my foot out of the slush until the ambulance arrived.

★ ★ ★

When a young man is so kind to a strange old woman in trouble, we can have faith in the youth of today.

Mrs. Fred Upthegrove

72 Myra Ave.

'Where Can We Go Besides to Bars?'

What happens to men between the ages of 30 and 49? In a city this large there must be some in this age bracket that aren't heavy drinkers.

We're a group of women who enjoy dancing and sports or even going to movies. We're wondering where these people spend their time that isn't overcrowded with the twenty-ish gang.

We're not prudish, but rather quite modern, but don't like sitting in bars all the time. Let's hear from you men and women—where do you go?

The Wondering Five

'What Is Wrong With Talking?'

Princess Margaret is going to meet the Pope and some Protestant churches are trying to protest. What on earth is wrong with having her go and talk with a great man?

Neither Protestant nor Catholic

Another Resident Seconds Complaint

We, too, built a home in Kennett Gardens 20 years ago. Oh, there were to be roads and promises of this and that. We've much better roads now, but what a fight it was for that small improvement.

We're proud of our home, but very much ashamed to tell people where we live. Our city fathers have allowed the place to become almost a slum. The only time they come around is tax time. Put a coat of paint on and up go the taxes, but the shacks stand from year to year.

One Ashamed of Kennett Gardens

'Washington Seems Last to Hear News'

I see Britain is cutting her income taxes. Will this news ever reach Washington?

Jenson

'It's So They Can Say I Told You So'

Now the Democrats are going to offer up some silly "spend and spend" bills which they can pass and then they'll be vetoed by the President and the Democrats will be very careful not to pass them over the veto but it will let them run home to their personal voters and say they did their best, "but the GOP blocked it."

L. S. Lynwood

'Necessity Is Relative Thing'

I read that the U. S. top brass in Washington has 99 limousines and some of us taxpayers can't even afford a good used car. Senator Douglas says 35 would be enough and I think three would be about two too many..

Not in Sympathy

'Why Can't We Have Our Say?'

Why can't we taxpayers have our say about the present State situation? Maybe one of those coupons (such as used concerning Sunday work conditions at Christmas) could be used. People could then state if they prefer a state income tax, or a sales tax increase. In this way Democratic and Republican leaders could vote the way folks want them to, not as the higher-ups dictate. Many people are paying dearly for that game of politics.

M.M.M.

Portraits

By JAMES J. METCALFE

Friends can be so helpful and . . . So wonderful to know . . . If only when they take the time . . . To call and say hello . . Just the knowledge that they care . . . And that they think of you . . .Can really help you do your best . . .In all you strive to do . . . To know that you are wanted and . . .You feel that you belong . . . Can banish any doubt you have . . . And make your life a song . . .Friends are angels who give faith . . .And hope and strength to you . . . To carry on from day to day . . . And make your dreams come true . . . Only God can help you more . . . Than all your friends on earth . . . As He created all of them . . . And He allowed your birth.

Smiles

With women it seems to be, if the shoe doesn't fit wear it.

★ ★ ★

We're often advised to do our best, but it doesn't mean our best friend.

★ ★ ★

There are various kinds of valuable wood, but the finest is still sawdust.

★ ★ ★

An Illinois man taught his two dogs to chew tobacco. When he runs out he goes to the dogs.

★ ★ ★

Due to showers and big celebrations some wedding rings are around the eyes.

★ ★ ★

One of the saddest things about long arguments is that they shorten married life.

Case Records of a Psychologist:

Look Ahead for Happy Marriage

Clara's case will make good discussion material for Sunday School classes this week-end. Should her mother take her in and help rear her second set of children? Or should Clara be made to face the music and pay for her own headstrong behavior? A lot of smart aleck young folks want to gamble with marriage and then let their parents pay the price for such mistakes. Is it fair?

By DR. GEORGE W. CRANE

CASE B-411: Clara C., aged 32, is an only child who has been married and divorced three times.

"Dr. Crane, Clara has always been spoiled and headstrong," her worried mother began.



DR. CRANE

"At the close of World War II, she married a G. I., who was still in service.

"My husband and I tried to reason with her and suggested she wait till he got back home.

"But she refused and went ahead with her wedding. They spent about six weeks together before he went back overseas. Soon she wrote him that she wanted a divorce, but we urged her to give her marriage a chance.

"At our insistence, she waited till he returned. They lived together at the base for a year and had a baby boy.

★ ★ ★

"But she then decided life was too dull with her husband, so got her first divorce and left the baby boy with us.

"Two years later she married a man in the Navy, but this marriage also ended in divorce.

"Now she is married to a third man who is a chronic drinker. He leaves a trail of beer cans wherever he goes. They have two children. She has brought them back home to us, and says she wants to live here from now onward.

"But we have told her she has made her bed so she can lie on it.

"We have tied ourselves down for a dozen years with her son by the first marriage, and that is enough. So we are sending her back to her drunken husband.

★ ★ ★

"We told her she refused to follow our advice not just once, but three times.

"She thought we were old fogies and killjoys. She knew it all. But each time she found out we were right and she had been wrong.

"Now, like many modern young people, she thinks she can still come back home and let her long-suffering parents shoulder the hard work and financial obligations for her own folly.

"But I have laid down the law to her and told her to go back home. It is her responsibility, not ours.

"Dr. Crane, do you think I have been too hardboiled with her? We tried to rear her properly, but she always tried to have her own way.

★ ★ ★

"Her daddy and I are now past 60 years of age and I feel we are not obligated to rear the various children she has by her numerous husbands."

TEENAGERS BEWARE

High school and college young people, note well. Here is a case that is all too typical today.

For happy marriage is a difficult job. And it includes far more than moonlight and dancing skill on the part of a glamorous partner.

It involves cash on the line every payday for rent and grocery bills.

Some of you think that a down payment on a jalopy is all you need to get married.

Millions of young folks are now driving cars which they call their own, yet the finance company owns 75 per cent of those same cars.

And the finance companies will crack down and take back the



cars if the youthful egotists at the wheel fail to meet their payments regularly.

Be smart and rate before you date. Look far ahead if you want to avoid the messy life that Clara has caused for herself and her two sets of children. Indeed, she is penalizing those children because of her own stupidity.

So send for my "Tests for Sweethearts," enclosing a stamped, return envelope, plus 20 cents (non-profit).

Rate before you marry. And let your friends rate your sweetheart thereon, too. Get outside advice.

★ ★ ★

Always write to Dr. George W. Crane in care of The Pontiac Press, Pontiac, Michigan, enclosing a long 4c stamped, self-addressed envelope and 20c to cover typing and printing costs when you send for his psychological charts and pamphlets.

(Copyright 1959)

at THOMAS ECONOMY Furniture Company

ON SOUTH SAGINAW STREET - PONTIAC

The INSIDE STORY of the Amazing Furniture That Provides Luxury Sleeping Comfort and Allows Inside Storage of Completely "Made-Up" Bed . . . Always Ready for Sleep!

. . . DUCAL Transformable Couchettes®

Designed in Paris by DUCAL
Crafted in America
Exclusively by Sleeprite

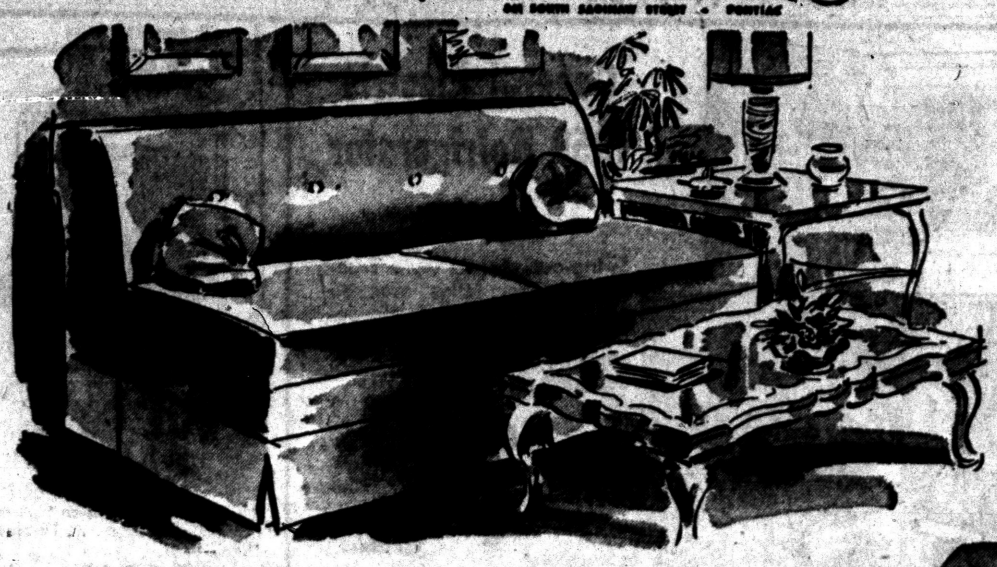

$239.50

Comfort and Convenience Features Never Before Found in One-Piece of Dual-Purpose Sleep Furniture!

- **FOAM RUBBER SEATING**—Resilient Firestone Foamex cushioning on seat, back and arm surfaces.
- **REGULAR BED SLEEPING COMFORT**—Equipped with thick, luxury mattresses of Firestone Foamex.
- **EASIEST, FASTEST OPENING AND CLOSING**—Even a small girl can open and close them with ease. The mechanism does the work, once started.
- **ELIMINATES DAILY BEDDING STORAGE**—Now you do not have to remove the bedding every morning and store it during the day. Just make it up like a regular bed, and close it up inside.
- **MAKES FLOOR CARE EASIER**—You'll need no help in moving it for floor cleaning. It moves easily on smooth rolling casters.
- **SAVES CLOSET SPACE**—No need of closet space for extra sleeping equipment, bedding, and pillows.

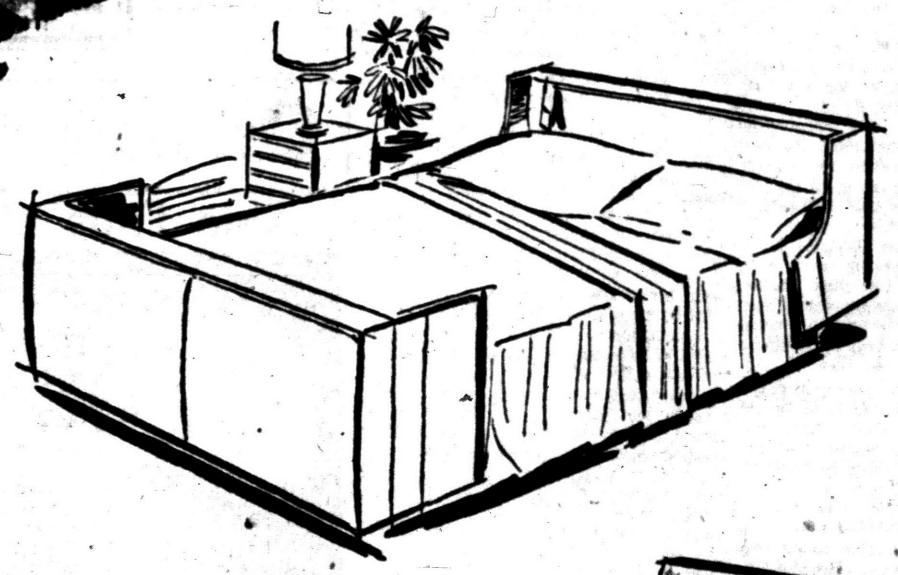

Just 2½ Seconds to Convert from Sofa to Luxury Comfort Foam Rubber Bed!

. . . fully made up ready for sleeping, because the roomy interior allows closing with your sheets, blankets, comforter and pillows all inside!

Saves Work! Saves Time! No Bedding Storage Problems!

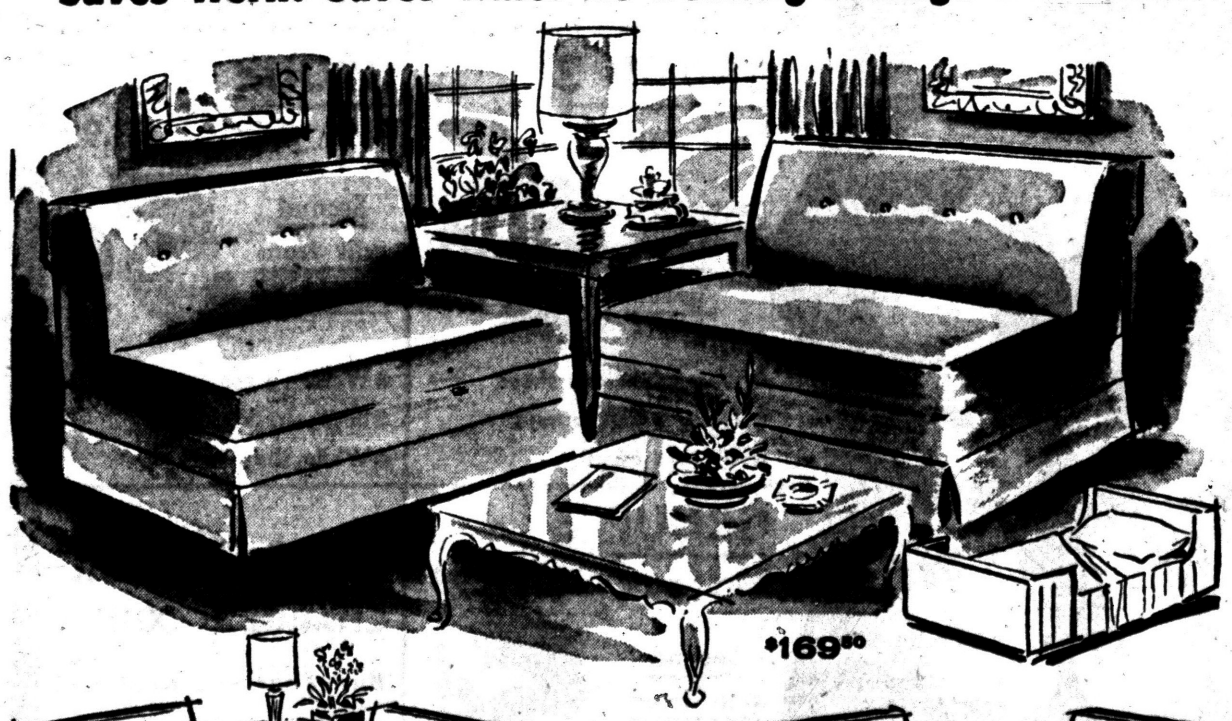

$169.50



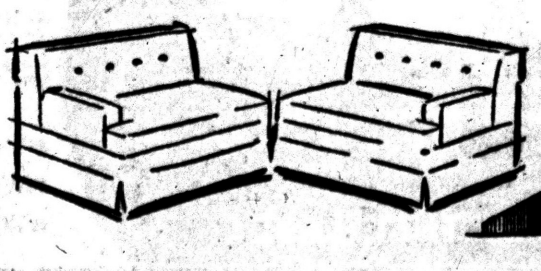

Also available in left or right arm styles at slightly higher prices

FULL SIZE DOUBLE-BED COUCHETTE

(*Upper left*). An unusual value. 62" wide sofa transforms into a wonderfully comfortable bed for two. Smartly tailored decorator fabric cover. Equipped with standard double size Firestone Foamex mattress.

$239.50

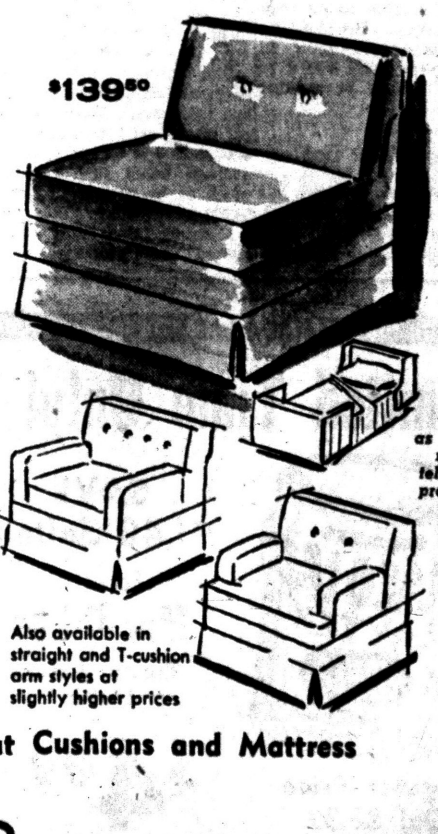

STYLE-RIGHT SECTIONAL COUCHETTES

(*Opposite left*). 44" wide. Each opens into a single bed with Foamex mattress. Buy a pair and use as twin beds at night . . . in a handsome corner grouping during the day. Handsome upholstery fabric.

$169.50 EACH

as seen on many television programs

LUXURY LOUNGE CHAIR COUCHETTE

(*Opposite right*). 33" of foam rubber seating comfort. Opens into a single bed with Firestone Foamex mattress. Smartly tailored in trim, armless style that will blend with any room decor. A real value!

$139.50



Also available in straight and T-cushion arm styles at slightly higher prices

Firestone FOAMEX Seat Cushions and Mattress

THOMAS ECONOMY Furniture Company

361 SOUTH SAGINAW STREET - PONTIAC

Walt Disney's True Life Adventures

TRICKS of the TRADE



© 1959 Walt Disney Productions World Rights Reserved

UNTIL A YOUNG SWORDFISH DEVELOPS THE POWERFUL OFFENSIVE WEAPON OF HIS SWORD, HE RELIES ON DEFENSE FOR SURVIVAL. NUMEROUS SHARP SPINES OVER HIS BODY REPEL AGGRESSORS.

AS HIS SWORD GROWS, THESE SPINES DISAPPEAR.

Distributed by King Features Syndicate. 4-17

Psychologist to Study What Snakes Can Hear

WILLIAMSTOWN, Mass. (UPI)—The world will soon know what, if anything, various amphibians and reptiles can hear.

Thomas E. McGill, Williams College psychology instructor, has been granted $2,000 for a comprehensive study of hearing in such creatures.

Annual movement of the nation's wheat crop comprises the biggest single transportation job in the world.

Burglar Adds Insult to Injury With Dog

ALBUQUERQUE, N.M. (AP)—Mr. and Mrs. J. N. Judd have 16 dogs. They have a sign on the front warning intruders about the dogs.

Recently a burglar broke into the house and looted it. Not only did he get away with valuable belongings unscathed but one of the dogs was taken.

"Automobile" is a French word. It first began to appear in published reference to motor vehicles in this country in 1896.

Straddles the Fence

PHOENIX, Ariz. (AP)—The Arizona League of Towns and Cities announced this position on new state taxes:

It isn't for or against them. But if the Legislature enacts new taxes, it wants a 10 per cent cut.

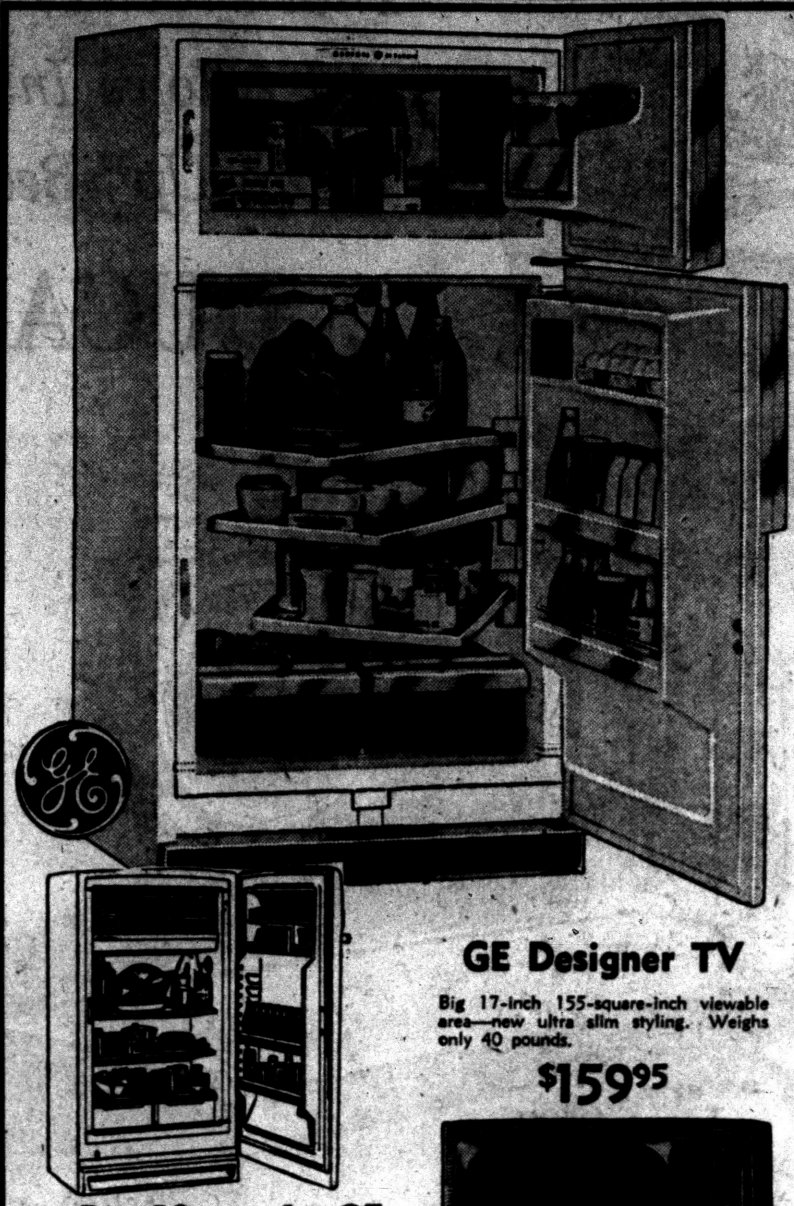

General Electric 1959 Refrigerator Freezer

Swing-out shelves . . . True-zero freezer holds over 89 packages . . . Automatic defrost . . . Foot pedal door opener . . . No coils on back, designed for built-ins.

Only $4.65 WEEKLY

GE Automatic WASHER

Suds Saver . . . 2-cycle lint filter . . . 5 wash and rinse temperatures.

$229.95 WITH TRADE

No Money Down



GE 30" RANGE

Big 23-inch master oven . . . removable oven door . . . Hi-Speed Calrod units.

$149.00 WITH TRADE



HI-SPEED GE DRYER

Adjustable temperature. Porcelain top and basket, big 20 pound capacity. Reg. 199.95.

$159.95

GE Designer TV

Big 17-inch 155-square-inch viewable area—new ultra slim styling. Weighs only 40 pounds.

$159.95

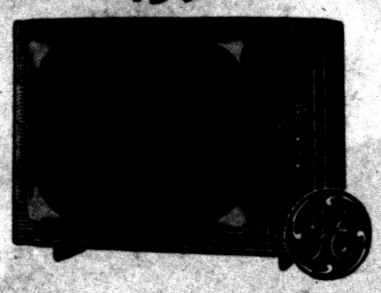

Big 10 cu. ft. GE With Top Freezer

Magnetic Door—Adjustable Door Shelves

SALE PRICED $199.95 WITH TRADE

The GOOD HOUSEKEEPING Shop of PONTIAC

51 W. HURON Open Mon. & Fri. 'til 9 P. M. FE 4-1555

Douglas Says Nation Is Strong

High Court Justice Believes U.S. Able to Stand Rebels

NEW YORK (AP) — Supreme Court Justice William O. Douglas says the United States "can afford a lot of rebels, radicals and nonconformists" because the nation is strong and fundamentally sound.

Douglas spoke Thursday at a luncheon at which a special George Polk Memorial Award was presented to him by Long Island University for distinguished achievement in the field of journalism in 1958.

★ ★ ★

The award, a bronze plaque, was given Douglas for his book "The Right of the People," an interpretation of the meaning of the First Amendment. He was cited for dedication to freedom "reminiscent of the spirit that led to the formation and structure of our government."

In his address, Douglas hit at what he termed the witch hunts of the 1940s. He cited Thomas Jefferson as saying men never should be persecuted or prosecuted for ideas, only for actions.

★ ★ ★

Although the American people sometimes appeared to be hysterical, Douglas said, "conditions which give rise to revolution and communism in other countries do not exist here."

The university's department of journalism established the George Polk Awards in 1948 in memory of the Columbia Broadcasting System correspondent slain in Greece that year. The award to Douglas was one of 11 granted this year.

Secretaries Week Set

LANSING (AP)—Gov. Williams has proclaimed the week of April 19-25 as Secretaries Week and April 22 as Secretaries Day in Michigan.

$1 Billion Yearly Waste Is Claim

Daily Paper Consumption by Business Very Costly

By SAM DAWSON
AP Business News Analyst

NEW YORK (AP)—The paper mountain that business climbs daily may be costing it a billion dollars a year more than it should because much of it is wasteful and unnecessary.

Many give advice on how to cut this loss—what paperwork is necessary and what not, how much to file and for how long, systems that cut work and machines that trim the force of clerical workers, and business forms that save time and effort.

★ ★ ★

Business is estimated to use about 1½ billion pounds of paper a year in various printed forms, plus billions more in stationery, memoranda, note pads and folders.

One specialist says he often found four or more persons filling out business records which easily could be made by one in a single writing. He is Talbot T. Speer, president and chairman of Baltimore Business Forms Co. He contends that half of every dollar spent by business in paperwork is wasted, for a total of a billion dollars annually.

Others have guessed that 90 million cubic feet of paper records, weighing more than 2¾ billion pounds, and involving 200 billion pieces, are created each year, directly or indirectly, by and for the nation's industrial and government employes. This is divided into one cubic foot of paper work for each industrial workers, and five cubic feet for each government employe.

★ ★ ★

Right forms for individual firm's needs and right systems for using and filing them, Speer says, could cut waste and loss. He adds: "By saving $100 in operating costs, the average small firm benefits as much as by getting an additional $4,000 in net sales."

A strong trend today is sighted toward simplification of records and toward automation—both mechanical and manual.

Punched card installations in the nation are estimated now at 30,000, nearly double that of five years ago, and digital general purpose computers at more than 2,500.

★ ★ ★

The Business Forms Institute says producers' sales last year equaled the 1957 record of 350 million dollars and expects them to set a new one this year.

An estimated 75 cents of every dollar a consumer spends for pork goes for cuts that make up somewhat less than one-half the hog's live weight.

On Sale at Federal's downtown Pontiac store

Sale Ends Monday, 9 P. M.

FEDERAL'S 5¢ SHOE SALE

GROUP 1
First pair 2.99
Second pair from this group 5¢
- Women's shoes
- Children's sturdy shoes
- Limited quantities

GROUP 2
First pair 3.99
Second pair from this group 5¢
- Children's sturdy shoes
- Teens' newest styles
- Women's play shoes

GROUP 3
First pair 4.99
Second pr. from group 5¢
- Women's dress shoes
- Teens' smart pumps
- All first quality

GROUP 4
First pair 5.99
Second pair from this group 5¢
- Women's sport casuals
- Boys' dress oxfords
- While they last!

GROUP 5
First pair 8.99
Second pair from this group 5¢
- Men's leather oxfords
- Women's arch shoes
- While they last!

Buy the first pair at regular price and get the second pair for only 5c.

First quality, taken from regular stock. All sales final. Limited quantities.

ON SALE WHILE THEY LAST

OPEN A FEDERAL CHARGE ACCOUNT

Buy what you need and pay later. As simple as ABC when you say,

"Charge It"

PAINT WITH THE BEST MAC-O-LAC COLORS THAT LAST

Limited Time Only!



SAVE $1.40 Gallon

Famous Mac-O-Lac Plastic Latex Finish

Regular Price Gal $6.39

$4.99

Covers every wall in your home with pliable plastic film of color.

Easy to use—Durable Fast Drying—Scrubbable Ready Mixed Colors & White

W. N. McCANDLESS

11 NORTH PERRY ST. FE 2-1026

Open Mon. and Fri. Nights 'til 9

Solons Go Home to Ponder

Vets Fund Action Dangles

LANSING (AP) — Veterans trust fund legislation for pushing back the state from the brink of general fund insolvency was on ice for the weekend today.

Members of the Senate Appropriations Committee decided yesterday to ponder it at home until Monday afternoon before taking a showdown vote behind closed doors.

Their cue came from Sen. Elmer R. Porter (R-Blissfield).

When the decision is taken, only four days will remain until April 24, mentioned in ominous tones by Gov. Williams last Tuesday.

If the bills reach him after then, the governor said, "we have no guarantee as to what will happen" in the state's cash emergency.

The committee did not come to grips yesterday with the problem of whether the bills should be put to the big test in their present form or in the form approved by the House.

The House approved mortgaging the 50 million dollar fund, with transfer of the bulk of securities to the University of Michigan and Michigan State University for use as collateral in negotiating bank borrowings.

Comedian's Daughter Jailed for Dope Use

LOS ANGELES, Calif. (AP) — The daughter of the late comedian Bob (Bazooka) Burns is in jail for narcotics addiction.

Barbara Burns, 21, surrenered Thursday to serve a 90-day sentence. She had been a fugitive since Dec. 12 when she failed to keep a court date.

Her husband David James Mack is serving a five-years-to life prison term for supplying her with heroin.

Boy Tossed Around on Elephant's Trunk

ST. LOUIS, Mo. (AP) — Eight-year-old John Foster took a free ride on an elephant Thursday at the Florissant Meadows shopping district. When he got off, the animal grabbed him and bounced him on the pavement several times.

Elephant trainer Willard G. Biting struck the animal with a hook and the elephant promptly released John from his trunk.

"I was plenty scared," commented John, who was unhurt.

In feed value for livestock 100 pounds of potatoes equals 100 pounds of corn silage, 22 pounds of shelled corn or 35 pounds of alfalfa hay.

Exception to Rule

DANVILLE, Va. (AP)—Although most taxes go up and stay up, old newspapers here show there are exceptions. The dog tax in 1899 was $1.50 plus 2 cents for the manufacture of a tag. Today it is $1.

What Next? Cucumber Is Not Cool!

By RUSSELL LANDSTROM

PHILADELPHIA (AP) — Is a cucumber really cool? Does anyone actually get warm as toast? Are a redhead's lips as hot as song and fable tell us.

To find the answers to such questions a test-engineering team, with a newsman's help, applied scientific know-how to many a familiar saying and analogy.

★ ★ ★

It was done with devices for taking temperatures in all sorts of places.

Put to serious purposes, the tester is a boon to business and industry. It was developed by Leeds and Northrup Co., makers of electrical goods.

★ ★ ★

Tests showed a cucumber was anything but cool as the old saw suggests. Inside it tested at 68.9 degrees, its skin 71.6.

Nobody could be as warm as toast is at first — 167 degrees. Within a few minutes, the temperature drops to 78 or 79, but veteran countermen say that isn't what's meant by warm toast.

Ever wonder just how hot that news is rolling fresh and fragrant off the presses? Typical ront page temperature was 82. This was 8 to 10 degrees above room temperature.

★ ★ ★

As for a redhead's lips, a sampling taken outdoors on a mild day fluttered to only 92 degrees. The cold shoulder that a model gave was 95.7, identical with the collar temperature of a taxi driver before he headed into traffic in a congested area. After about a half hour's driving, the cabbie was only slightly hot under the collar. His steam had gone to 95.9.

The hottest jazz that a radio station could play was somewhat less than a scorching 85. A cold chisel tested in an unheated hardware store was 74.3, a bit less than a degree warmer than straight vodka taken in a bar where the mercury averaged 76.

The hottest mustard going was 68, exactly what it was in a suburban cooler, or jail. A green pepper served as a relish was 67.1; a red one 68.9, evidently proving that red does attract and hold heat more than other colors except black. Both had been in the same place for the same time.

All efforts to test a cool million ailed. The bankers were too conservative.

Hayden Children in Good Shape, Says Doctor

SAN RAFAEL, Calif. (AP) — Actor Sterling Hayden's four children are in excellent condition at Papeete, Tahiti, reports Dr. James Garvey, 28, medical officer of the Hayden schooner, Wanderer.

Dr. Garvey appeared in Marin County Superior Court Thursday to answer charges of child-stealing which Hayden's ex-wife Betty De Noon Hayden filed against the entire crew after Hayden sailed the Wanderer to Tahiti in defiance of a court order.

Dr. Garvey told Dist. Atty. William O. Weissich he was no aware of the court order when the Wanderer sailed from nearby Sausalito.

The charges against him were dismissed.

Korean Army Private Is Studying Medicine

MUNSAN-NI, Korea (UPI)—A South Korean Army rifleman serving with the U.S. First Cavalry Division here uses his spare time to continue his medical studies.

Pfc. Kia In Kyu of Seoul goes to the company library whenever he can to read its scientific and medical journals. He reads English, Chinese and Japanese as well as Korean.

24 cents out of every dollar payed for a new automobile went for taxes.

SATURDAY



Capt. Jolly of the Popeye Television Program will be at Ted's Saturday from 2 to 4 P.M. as part of our 25th Year Celebration. Bring the children for lots of fun and frolic and autographed pictures of Capt. Jolly, too.

25th YEAR

Ted's

Woodward, just south of Pontiac



PENNEY'S
ALWAYS FIRST QUALITY!

LAST DAY

PENNEY'S 57th ANNIVERSARY

THIS IS IT! THE PRICE CRASHING CLIMAX TO THE BIGGEST BARGAIN EVENT IN PENNEY'S HISTORY! HURRY! HURRY! DON'T MISS IT!

Penney's Knit Shirts Are Light 'n Bright!

2.98

sizes small, medium, large

Smooth jersey knit Orlons with the newest style touch . . . Towncraft's new fashion collar! Neat hemmed cuffs and bottom, too! Red, blue, white, turquoise, others!

Smart Combed Cotton Dancord® Cardigans

4.98

men's sizes small, medium, large, extra large

These Penney lightweight jackets have low-button cardigan styling with knit trim wrists and waist, 4 metal buttons, contrast piping. Machine washable*.

*in lukewarm water

Our Combed Cotton Bedford Cords

4.98

men's sizes 30 to 36

Deluxe University-Grad slacks with plain front, tapered leg, flap back pockets and side straps. Machine wash! Little ironing needed. Choice of 2 smart colors.

DOWNTOWN ONLY

Fresh in the Mesh of Penney's Crested Polo

2.98

Sizes small, medium, large

Yes, Penney's Towncraft® fine combed cotton polo has thousands of tiny windows to keep you cool. Embroidered design, fashion collar, ribbed cuffs, slit sides.



AND CHECK OUR LOW PRICE FOR MEN'S SPORT SHIRTS

Step right this way gentlemen . . . pick the shirt you want from a fantastic collection . . . rayon mesh pullovers with emblem, rayon and open weave challis with contrast trims. And wash 'n wears that need little or no ironing . . . foulard cotton and Dacron® prints, solid color broadcloth shirts trimmed in checks. All in fresh spring colors, all at a price so low you'll scoop them up by the armfull. Hurry!

PENNEY PLUS VALUE

1.66

Sizes S-M-L



Cool Dacron®-Rayons . . . So Easy on Care!

5.95

men's sizes 30 to 42

Yes, Penney's trim tropicals wash in the machine . . . dry in the dryer . . . wear with a touchup or no ironing at all! Dress tailored in a neat dobby shadow weave!

Brown, grey, charcoal and blue

Summer-Light Cords Go University-Grad

3.98

men's sizes 30 to 38

Penney's puts neat flaps on the hip pockets, tapers the legs, drops the belt loops! Fabric's combed Dan River cotton with Wrinkl-Shed® . . . really holds a press!

PENNEY'S—MIRACLE MILE:
Open Every Weekday—Monday Through Saturday
10:00 A. M. to 9:00 P. M.

PENNEY'S—DOWNTOWN:
Open Monday and Friday 9:30 A. M. to 9:00 P. M.
All Other Weekdays 9:30 A. M. to 5:30 P. M.

REPEAT OF A SELLOUT



Famous Make
8mm Movie Projector
500-Watt Automatic
No Threading
No Sprockets
$35.95
90 Days Same as Cash
30x40 BRILLIANT SCREEN On Tripod $7.95
MARK DAVIS CAMERA MART
83 North Saginaw Street FE 4-9567

Soviet Ballet Maestro Finds Brother Here

MIAMI BEACH, Fla. (AP).—Two Soviet brothers who have not seen each other in 45 years were reunited by telephone Thursday and may meet in person this weekend.

Myron C. Faier, manager of the Jaymar Hotel here, talked with his brother Yuri Faier, conductor of the famed Bolshoi ballet in New York, by telephone and said he hoped to go to New York Sunday.

Myron, 66, said he had not seen or heard from Yuri since 1914, and added: "He thought I was dead." Yuri is 68.

"I had some more good news," Myron said after the telephone conversation. "My sister Bertha and another brother, Alexander, are still alive and living in Moscow. I had thought I would never hear about any of them again."

Myron, who left the Soviet Union in 1922 and is now an American citizen, said he had to talk to Yuri mostly through an interpreter.

"He doesn't know English," Myron said. "I've been in this country so long he doesn't understand my Russian."

Myron said that during the telephone conversation, Yuri kept telling him in Russian, "I kiss you. I kiss you."

Myron said he had his first inkling that Yuri was alive and famous when he saw his picture in a New York newspaper a year and a half ago.

Ike Plays 36 Holes, Most Since 1955

AUGUSTA, Ga. (AP)—President Eisenhower once must have wondered whether he ever would be able to golf again. Now he's up to 36 holes in a single day.

It happened Thursday. As far as newsmen know, it's the most he has played in one day since his heart attack in 1955.

★ ★ ★

The 68-year-old President, playing at the Augusta National Golf Club, traveled by far the greatest part of the two full rounds in his electric golf cart. He reportedly got in lunch and a rest between the rounds.

★ ★ ★

On Sept. 23, 1955, the day before he suffered a heart attack in Denver, Eisenhower played 27 holes of golf. He has played 27 a least a couple of times since then to newsmen's knowledge, but his daily maximum usually is 18 holes.

Pershing's Staff Car Donated to West Point

JANESVILLE, Wis. (AP)—The 42-year-old staff car used by Gen. John J. Pershing in France in World War I has been donated to the U.S. Military Academy by Daniel Parker of Janesville.

★ ★ ★

Parker said he has received a letter of acceptance from West Point authorities and that the car will be on permanent exhibit in the academy's museum.

Will Plow Up 'Virgin Lands'

Soviets to Till Mongolia

By The Associated Press

The Soviet government has extended its program to plow up the vast "virgin lands" of Asia into satellite Outer Mongolia, located between the Soviet Union and Communist China.

★ ★ ★

A Tass report in Pravda a few days ago announced that the first batch of Soviet farm equipment specialists had arrived in Ulan Bator, the Mongolian capital, to help in putting untilled land under cultivation.

They have a lot of work ahead of them—750,000 acres of grazing country on the Outer Mongolian plains to be put under cultivation by 1961.

★ ★ ★

It is not clear whether the new program involves the settlement of Russians on the new state farms. The virgin lands drive in the Soviet Union—in operation for five years—has as one of its aims the permanent settlement of European Russians and Ukrainians on Asian lands. One purpose seemed to be to fill up the expanses of Soviet Asia with Russians as a deterrent to the hundreds of millions of Chinese who might be tempted by the empty spaces next door.

This could also be a goal in Outer Mongolia.

'Burgers Sold Better Than Hot Dogs at Fair

PORT CHESTER, N.Y. (UPI)—The bakery that supplied rolls and buns to the U.S. Pavilion restaurant at the Brussels World's Fair found that hamburgers were more popular than hot dogs.

Arnold Bakers reported that almost three-quarters of a million hamburgers were devoured by visitors to the Fair, compared with only a half-million hot dogs.

Civil Defense Test Due Today

500 Cities, Radio, TV Stations to Take Part in Mock N-Attack

By W. JOYNES MACFARLAN

WASHINGTON (AP)—A make-believe nuclear attack today will test civil defense preparedness in the nation.

Here's what is slated for varying periods in soe areas:

New York City — All but emergency traffic stops.

Chicago — Mayor and other officials fly by helicopter to alternate government site.

Washington — Thousands of government employes head for shelter areas.

Kodiak Island, Alaska — Residents take cover in caves.

★ ★ ★

Savannah, Ga. — School youngsters go by leased vehicles to rail loading points.

New Orleans — Squadron of 50 boats takes part in evacuation from waterfront.

The activity will be the first phase of Operation Alert 1959—the sixth annual nationwide civil defense training drill. The alert will last two days.

Federal civil defense officials figured millions of people in more than 500 communities were taking part.

★ ★ ★

The various programs were to be triggered by alerts sent over the attack warning system manned by the Office of Civil ad Defense Mobilization.

The phase affecting most Americans involves an emergency broadcasting test.

From 11:30 a.m., EST, until noon, all the nation's FM radio and TV stations go off the air as well as more than 2,600 AM radio stations which are not members of the Conelrad system. Conelrad stands for control of electromagnetic radiation to deny navigation guidance to enemy weapons.

★ ★ ★

Some 1,200 AM stations which are members of the system sign off their regular programs at 11:30 and imediately return to the air on the Conelrad frequencies of 640 and 1240 with special programs.

Oh, I Forgot, He Says

SAN DIEGO, Calif. (AP)—A clerk at the Civic Center was reported missing by his supervisor after a four-day absence from his job and apartment. It turned out he wasn't missing; he'd just hopped a Naval Reserve flight to Alaska and back and forgot to mention it.

Retired AF General Urges 'First Blow'

LOS ANGELES, Calif. (AP)—A retired Air Force general says America can't afford to let the enemy land the first punch in an atomic war.

Lt. Gen. Ira C. Eaker (ret.) told a United Service Organization awards dinner: "In the days of chivalry, it was all right to allow the adversary to strike his opponent across the face with his glove as a challenge to combat. I suspect, however, that such a custom never would have been popular if the glove knocked the knight's head off."

Eaker said he hopes the nation's retaliation policy includes "launching our Strategic Air Force when Russian intent becomes clearly offensive, but before their nuclear bombs are launched and headed our way . . . The best, the safest place to destroy enemy atomic bomb carriers is on enemy bases before they are launched."

Morse Code Pays Off

HAMDEN, Conn. (AP)—A 16-year-old youth has found that it pays to know the Morse code.

David Camp was locked inside a building that had no door to the outside or a telephone.

He began blinking the overhead lights in a distress signal.

A patrolman noticed the SOS and notified the owner who let Camp out.

State Liquor Sales Up

LANSING (AP)—Liquor sales during the first three months this year were 4.7 per cent up from the same period last year, the State Liquor Control Commission reports. The sales total for the first quarter this year totalled $32,893,090 last year.

Clothes Line SALE
plastic covered 100 FEET 97¢ and 3 Doz. Clothespins FREE

PAINT
Odorless • Quick Drying
RUBBERIZED PAINT
$2.99 Gal.
Reg. $6.39
White Latex—Fully Guaranteed

SUPER KEM-TONE
KEM-GLO
All Colors
GET THEM HERE
HOUSE PAINT
$3.89 GALLON
Guaranteed White & Colors
Regular $6.95

MOWERS
2¼ Horsepower Briggs & Stratton 4 Cyc. Motor
Reversible Handle
22" BLADE
BREAK-PROOF BLADE
Liberal One Year Warranty
Shockpruf Clutch Assures Long Life
Trims 2 Sides
$49.95
Sells Elsewhere $69.95

Light Fixtures
BIG 50% OFF

GRASS AND GARDEN
$1.29 BROOM RAKE.....79c
$12.95 BIG WHEELBARROW $8.95
SPREADERS.....$5.95 and $8.95
$18.95 LAWN ROLLERS....$13.89
Complete Line of GARDEN TOOLS

GRASS SEED
5 Lbs. $1.10
PERENNIAL SEED

FERTILIZER
10-6-4
$2.19
50 Lb. Bag

Complete Outdoor TV ANTENNA
only $6.89
INCLUDES 10' MAST
Includes All Hardware & Instructions
Everything you need—
Nothing Else to Buy

¼" Size—Geared Chuck
POWER DRILL
$10.88
Regular $19.95

Nationally Advertised
POWER SAW
$50 Value Big 7" Size Makes All Cuts in Dressed Lumber
$26.79

ALUMINUM
BASEMENT COMBINATION
$2.97

GALVANIZED
GUTTER
69¢ Per Length
Complete Line of Gutter Accessories at Lowest Possible Prices

GENERAL Warehouse Co.
2258 Dixie Highway. ··· Pontiac, Mich
Tool Specialists • Hardware • Paint • Light Fixtures • Elec. Supplies
DAILY 9 AM to 6 PM
EVENINGS Mon. & Fri.
SUNDAY 10:30 to 2
FREE PARKING

The Biggest, Most Exciting Opportunity Ever!
WKC 108 N. SAGINAW
FABULOUS DIAMOND SALE

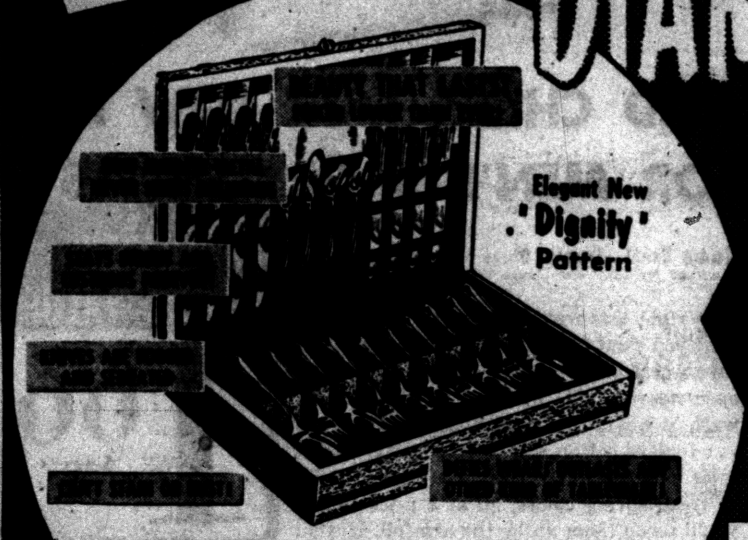

Elegant New "Dignity" Pattern
100 Piece Stainless Steel TABLEWARE SET
Service for 12
Plus This TERRIFIC GIFT FREE
100-Pc. STAINLESS ENSEMBLE
With any Diamond Purchase of 99.50 or Over
• 12 Dinner Forks • 12 Dinner Knives
• 12 Tea Spoons • 12 Oyster Forks
• 12 Soup Spoons • 12 Salad Forks
• 12 Iced Drink Spoons • 12 Butter Spreaders
plus Cold Meat Fork, Gravy Ladle, Serving Spoon, Pieknife

GREATER-THAN-EVER DIAMOND BUYS., EASIER-THAN-EVER CREDIT!



All Rings Available Separately at Equally Great Savings
6 DIAMOND BRIDAL SET
BOTH RINGS $99.50
Distinctive 14K white or yellow gold rings at this low price.
$2.00 WEEKLY
DINNER ENSEMBLE FREE



GUARANTEED and INSURED
Your diamond protected against fire, lightning, windstorm, burglary or hold-ups for 1 year.

12 DIAMOND BRIDE-GROOM TRIO
All Three Rings $149.50
$3.75 WEEKLY
3 diamond Engagement ring, 4 diamond Bride's and 5 diamond Groom's Wedding Bands
DINNER ENSEMBLE FREE



8 DIAMOND BRIDAL SET
Both Rings $159.50
$3.00 WEEKLY
DINNER ENSEMBLE FREE

10 DIAMOND BRIDAL SET
Both Rings $174.50
$3.25 WEEKLY
DINNER ENSEMBLE FREE

12 DIAMOND BRIDAL SET
Both Rings $199.50
$3.75 WEEKLY
DINNER ENSEMBLE FREE



DIAMOND SOLITAIRE
Now Only $99.95
$2.00 WEEKLY
DINNER ENSEMBLE FREE

Emerald-Cut DIAMOND SET
Both Rings $299.50
YEAR TO PAY
DINNER ENSEMBLE FREE

5 DIAMOND RING
Now Only $129.50
$2.50 WEEKLY
DINNER ENSEMBLE FREE

NO MONEY DOWN
Many Months to Pay
OPEN MONDAY and FRIDAY NIGHTS Until 9
WKC Phone FEderal 3-7114
108 NORTH SAGINAW

Treasures Plane Wheels

LEVINGSTON, N.J. (AP)—William Brown has two hulking keepsakes in his basement — the wheels from the first airplane ever to land at Newark Airport.

He treasures them because he invented a device on the wheels that started them spinning before they touched down on the runway.

Just outside the metropolis of Calcutta, India there are two villages with interesting names. One is called Dum-dum and the other is Budge-budge.

Serious About Safety

LOCKPORT, N.Y. (AP)—Mark Gamble's enthusiasm for his job knows no bounds. He's a member of the student safety patrol at Emmet Belknap School here, and was discovered at a downtown intersection recently, arms spread to prevent pedestrians from crossing before the light changed.

Most people on earth belong to four major religions: Christians, Mohammedans, Brahmins and Buddhists. There are also about 11 million Hebrews.

Dow Builds in Britain

MIDLAND (AP) — Dow Chemical Co. has announced its Dow Agrochemicals Ltd. division will build a new plant in King's Lynn, Norfolk, England. The new plant will produce Downpon, a selective grass killer. Dow said the plant site will cover 66 acres. Initial investment in the plant is two million dollars.

A 965-mile 32-inch oil pipeline is now being built from Iran through Turkey to the Mediterranean shoreline. Cost will be 500 million dollars.

WACs Will Be Returning

HONOLULU (AP)—The U.S. Army is assigning women soldiers to Hawaii next summer for the first time since World War II.

A detachment of WACs will be stationed at Ft. Shafter near Honolulu for clerical and administrative duties at Pacific Army Headquarters.

Only about eight per cent of the nation's estimated 350,000 blind persons are presently employed, according to the American Foundation for the Blind.

CELEBRATING 24 YEARS OF GROWTH THRU BETTER SERVICE, BETTER VALUES AND FINEST QUALITY

Dunham's OPENS BIG NEW STORE at UNION LAKE

CELEBRATION SALE

2265 UNION LAKE RD.



Dunham's NORTHWEST 27796 Northwestern Hwy. Just Past Telegraph

Dunham's ST. CLAIR SHORES 24750 Jefferson Between 9 and 10 Mile Rds.

Dunham's UNION LAKE 2265 Union Lake Road Formerly Greggs Boat Landing

NOW! 3 COMPLETE SPORTS OUTFITTING STORES TO SERVE YOU BETTER THAN EVER

Dunham's —World's Largest ALUMA-CRAFT Dealer Features WORLD'S FINEST BOATS ON LONG EASY TERMS

DUNHAM'S Famous for FISHING!

New ULTRA-LIGHT OUTFIT

$37.50 List
New Fishing Sensation
COMPLETE OUTFIT $24.95
Entire set weighs about 8 ozs. Fine quality ball bearing Spin Reel and custom quality tubular glass rod. Complete for only


Johnson Century SPIN REEL $17.95 List $10.45

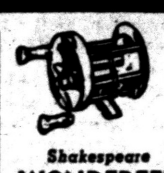
Shakespeare WONDEREEL $13.00 List $7.95


Zebco "33" SPIN REEL $19.50 List $11.99

COMPLETE SPINNING OUTFIT

Reg. $13.00 $5.99
All metal adjustable drag reel, full ball. Complete with 2-pc. glass rod.


YOUR CHOICE 79¢ Ea.
Snelled Hook Holder or Aluminum Frame LANDING NET


WIRE SMELT NET With wood handle, 5 ft. overall. $2.99
Assorted SPOONS 19¢ Ea.

STAR DRAG MUSKY OUTFIT

Pflueger level wind Musky reel, 2-pc. Musky rod and 75-yd., 45-lb. line. $14.99
Reg. $26.40

CELEBRATION SPECIALS IN SLEEPING BAGS

Boy Scout special: Waterproof bottom, warm flannel lining. A good bag for junior's camping trip. $6.99
Full size with 3-lbs. of filling. Plaid lined, rubberized bottom and mattress pocket. 72" zipper. $9.95
All down filled, 3-lb. full size. Full zipper, double air mattress pocket. Nylon cover. $60.00 list. $39.95
Over 15 STYLES of BAGS to Choose From . . . UP TO $85.00

MITCHELL & MONTAGUE SPIN OUTFIT

$43.00 List $24.95
Mitchell 300 spin reel with extra spool and famous Montague hollow glass rod.

MOMENT OF MADNESS Specials
BRING THIS COUPON
GLASS SPINNING RODS ..... each $1.00
$4.95 SPIN REELS All metal, full bail $2.00
BAMBOO FLY RODS While they last $3.00
$7.95 TACKLE BOX Famous make $3.00

7x35 BINOCULARS $8.99

Plus 10% F.E.T. With coated optics. Complete with leather case and strap.

BRONSON SPIN OUTFIT

$15.90 List
New 1959 Bronson spin cast reel filled with line and 2-pc. glass rod. Complete for only $9.95


STATION WAGON MATTRESS
Sleeps two. Soft and comfortable. Fits most station wagons. Can be used for a cot or sleeping bag mattress. $7.95

2-Piece PARKA RAIN SUIT $4.99
All-rubber top and bottom. Taped seams, reinforced fabric backing, zipper front.

All-Rubber BOOT FOOT WADER $16.95
Heavy duty, armpit length with cleated boot foot, suspender buttons and inside pocket.

STOCKING FOOT WADER $7.95
Imported. Rubber and fabric fully guaranteed.

HARDY WORLD'S FINEST REELS

FLY REEL $27.95
For discriminating fishermen there is nothing finer than this lightweight reel. With blocked leather case.
SPIN REEL $55.00
Mechanically perfect, easy to operate. Finest made.

CANVAS CREEL $1.99
Generous size, 16"x11". Rubberized inside. Exceptional value!

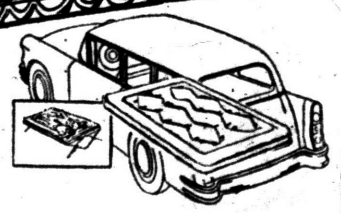
REVERSIBLE RAIN PARKA $6.95
Red to Brown Reversible
Waterproof, rainproof. Complete with hood. Zipper front. Rubber and fabric.


Pro-style Baseball Glove $4.95
Genuine cowhide. For little leaguers.


Little League Baseball Shoes $3.49
Cowhide uppers. Also in steel cleated.

● LONE-STAR ● WOLVERINE ● GLASTRON ● OWENS


SAVE $160.00
ALUMINUM CLINKER
Famous make, $379 list, all aluminum clinker built boat. Big, wide and deep. 14 ft. length. "Seconds", but fully guaranteed.
$20 DOWN Easy Terms $219 Delivered


NEW 15-FT. GLASTRON
Dazzling sports car look! Superb cornering at top speeds! Roomy and comfortable! Self-bailing splashwell! Deluxe equipment! See this modern fiberglas beauty!
$95 DOWN Easy Terms $945 DELIVERED


LONE-STAR
FIBERGLAS "MONTEREY"
Big 14 ft. runabout, fully equipped with windshield, upholstery and steering. Wide and deep.
$50 DOWN Easy Terms $595 F.O.B.


LONE-STAR
FIBERGLAS "FLAMINGO"
Deluxe model complete with upholstered seat, windshield, complete steering rigging. 15 ft. Big, wide and deep.
$75 DOWN Easy Terms $795 F.O.B.


Aluma-Craft "Queen Merrie"
Big enough for any water. Light enough to trailer. Beautiful and safe. Windshield, steering and top optional.
16-Ft. $1189 F.O.B.
18-Ft. $1289 F.O.B.


CADILLAC 12-FT. ALUMINUM BOAT
Safe and sturdy with 55-inch beam and all riveted construction. Built-in flotation and other quality features seldom found in a boat at this low price.
$20 DOWN Easy Terms $219
Reg. $239.00

STERLING and LONE-STAR BOAT TRAILERS
Most popular because they're considered the best. Large selection for most any boat.

Low as $99.95
Easy Terms


None Finer!
ALUMA-CRAFT CANOES
15 and 17-Foot Models
ONLY $25 DOWN

New 1959 High Performance EVINRUDE 3 to 50 HP
Big trade-in for your old Motor
LONG EASY TERMS


CELEBRATION SAVINGS ON BOAT ACCESSORIES


$31.50 STEERING WHEEL KIT $19.95
Wheel, 40-ft. tiller cable, 4 nylon pulleys, 2 guides, 2 tension springs, 2 terminals.

ALUMINUM BOAT LADDERS

2 Step $8.95
3 Step $11.95
4 Step $14.95

Sturdy Outboard MOTOR CART $8.95
$11.95 List
Holds up to 16 H.P. motor. Large rubber wheels.

Ball Bearing SWIVEL BOAT SEAT $5.99
$10.50 List


$12.95 List BATTERY BOX $8.95 for 12 or 6 Volt


Airguide Compass $6.95

TRUSPEED SPEEDOMETER $9.95 With All Fittings $11.95 List


Remote Control SPOTLITE $29.95 $39.95 List


FISH ROD HOLDER $2.49 Ea. $3.50 Each, List

Outboard Motor Lock $4.50
For Motors Up to 10 H.P.


GILS OUTBOARD EXTENSION HANDLE $6.95


Nylon Tiller PULLEYS 89¢ Ea.


½ OFF! OUTBOARD SPEEDOMETER NOW $3.49
Reg. $6.95
Calibrated in knots and miles per hour. Big and easy to read. Precision brass movement. While stock lasts!


BOW LIGHT $3.98


LIFE VEST ALL SIZES $3.95
"Topaloo" quality. Coast Guard approved.


SHAPED CANVAS BOAT COVERS
12-Ft. .... $ 8.88
14-Ft. $10.88
16-Ft. $12.88
WITH WINDSHIELD POCKET & MOTOR COVER
12-Ft. $17.95
14-Ft. $21.95
16-Ft. $24.95
18-Ft. $29.95

Dunham's 2265 UNION LAKE RD. FORMERLY GREGGS BOAT LIVERY EM 3-4164
BOAT MOORING • BOATS FOR RENT • PHONE NOW FOR RESERVATIONS
OPEN EVENINGS 'til 9
OPEN SUNDAYS 'til 6

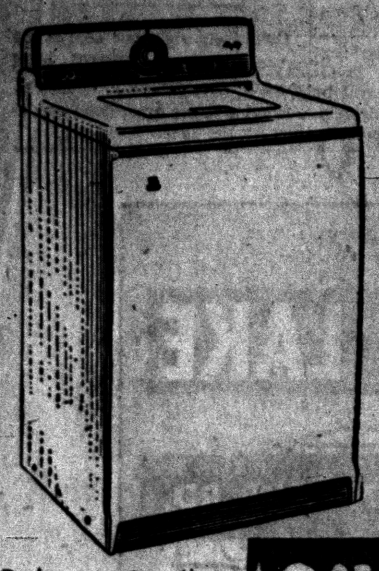

Deluxe automatic washer has exclusive underwater filter agitator, suds dispenser, bleach dispenser, 2 speeds, 3 temperature controls, water level control.

$9.95 DOWN
$2.75 Weekly

FULL 5-YEAR WARRANTY



FRI., SAT., MON., TUES., WED.

WE'VE GOT SPRING FEVER! *(doesn't the aroma get you, too!) . . . We're out to give you the deal of a century on Spring-New, 1959 Maytag washers and dryers . . .*

FREE a personal vial of imported famous perfume for all the ladies visiting our store during our 5-Day Maytag Selling Spree! No obligation to buy!

FREE bottle of Chlorox bleach to each person watching a demonstration of Maytag's new bleach dispenser.

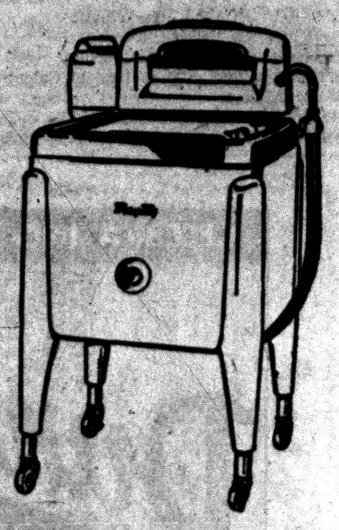

$5.50 DOWN
$2.00 Weekly

Maytag deluxe Washer with square aluminum tub . . . won't rust, rot, chip or dent. Hinged lid—permanently attached, makes handy work table.

5-Day MAYTAG SELLING SPREE

We're out to outdo even our most successful sales of the past in this great selling marathon . . . and you know what that means! Savings and trade-in deals that are beyond the extraordinary! An opportunity that adds up to phenomenal deals on genuine Maytags - - - the most desired name in washers and dryers!

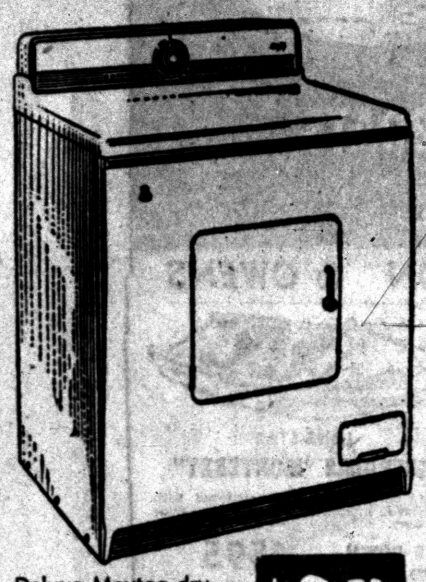

Deluxe Maytag dryer has 3-button temperature selectors, revolving disc lint filter, automatic dewrinkling, automatic sprinkler and air-fluff setting.

$9.50 DOWN
$2.50 Weekly

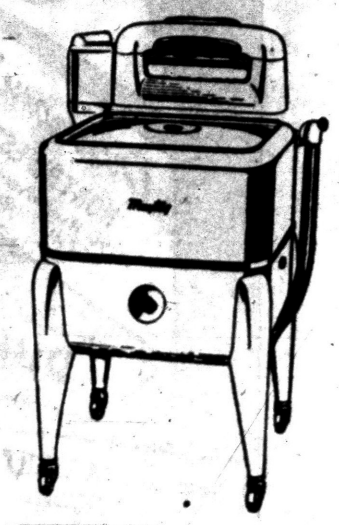

$2.50 DOWN
$1.75 Weekly.

Maytag deluxe Washer with square white porcelain tub. Maximum capacity. Famous Gyratator washing action.

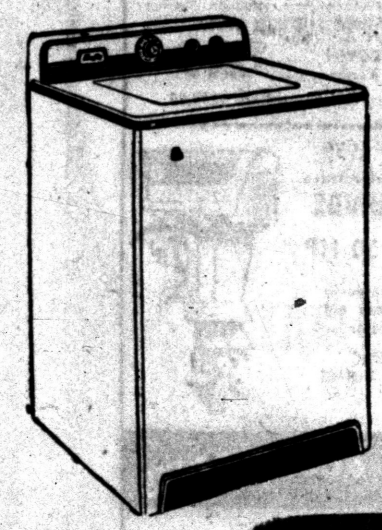

This fabulous automatic has water-level control that permits selection of correct water level for any size load. It washes, rinses, damp dries and shuts off automatically.

$7.50 DOWN
$2.25 Weekly

FULL 5-YEAR WARRANTY

$80 FOR YOUR OLD WASHER IF IT'S WORTH $40 . . .

IN TRADE FOR A SPARKLING NEW '59 MAYTAG!

All Models Are Brand NEW

Maytag Factory Specialists on Hand

Free Bottle of Chlorox with Every Demonstration of T. B. I.*

Free Perfume to All the Ladies for Just Coming In

Free Full-Year's Service and Full-Year's Warranty

Special Credit Terms and Free Delivery!

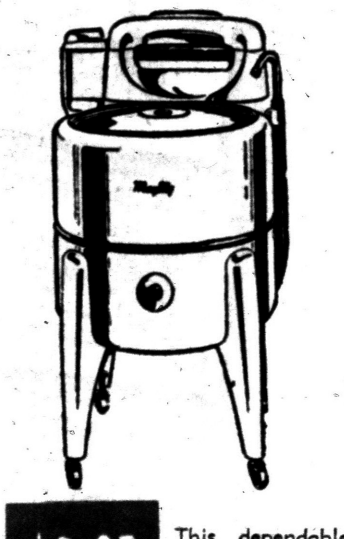

$1.95 WEEKLY

This dependable Maytag has white enamel finish that's beautiful and easy to clean. Famous Gyrafoam washing action. Sediment trap.

*Timed Bleach Injection

The greatest innovation for whiter washes since the invention of automatic washers

There's a free bottle of bleach to each person watching a demonstration of Maytag's new bleach dispenser. Bleach poured into Maytag's dispenser is automatically diluted to proper strength, then released into wash water at exactly the right time, after detergent has done its best work.

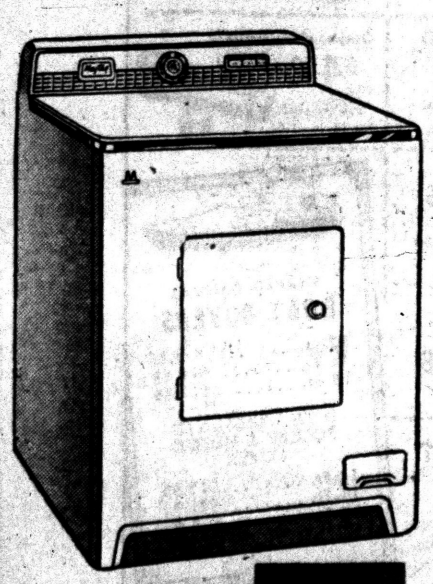

This is not an ordinary high-heat, hard-on-clothes dryer . . . this is the finer Maytag with gentle Halo-of-Heat that safely, gently dries all fabrics!

$5.50 DOWN
$2.00 Weekly



- No bleach damage to clothes
- No waiting or diluting
- No half-hearted detergents



OPEN FRI. and MON. NIGHTS 'til 9

WKC
Phone FEderal 3-7114
108 NORTH SAGINAW

Ask About WKC's Meter Bank Plan!

25c A Day

. . . is all you pay on WKC's Exclusive Meter Bank Plan. It's the Simplest, Thriftiest Way to Buy Your New

FREE PARKING
In Lot Behind Store!

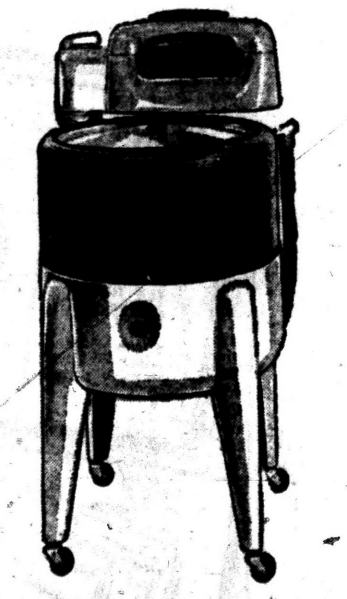

$1.50 WEEKLY

This full-capacity Maytag has 22-gallon porcelain enameled tub! The low, low price includes delivery, guarantee, 1-year service.



COFFEE WESTERN STYLE — Bloomfield Hills High School juniors will return to the 1880s Thursday and Friday when they present "Desperate Ambrose," a farce-comedy about the wild West. From left, Lynn Marshall of Westwood Lane pours a cup of old-fashioned coffee for Jack Bohr of Charnwood road, who portrays the leading character. Deanne Laughlin (center) of Club drive seems to have caught Ambrose's eye.

Pontiac Press Photo

Northern Plans Variety Show

By COLLEEN ADAMS

A variety show is slated at Pontiac Northern High School Thursday for all students who have sold at least $3 in subscriptions in the magazine drive now in progress.

The school's first magazine drive started this week and will end April 27.

Twenty students have signed up to participate in this show. They include Ronda Wigginton, Elsie Volk, Sherry Gremore, Mary Jo Koren, Dick Eley, Beatrice Gresehover, Janet Holdane, Bonita Sherman, Lola Wood, and Sherri Everett.

Others include Pauline Herron, Darlene Marcum, Norma Reid, Joyce Deweese, Peggy Clark, Bob Dombroske, Dave Pearson, Dave Termarsh and Richard Lamphere.

The show will include a variety of acts from pantomime to tumbling and baton twirling.

★ ★ ★

Plans for the junior and senior proms are being made. At a meeting of senior social committee representatives, seniors decided against inviting juniors to their prom. Juniors, likewise, want a prom of their own.

Another meeting was held Tuesday evening for members of the senior class and their parents concerning activities after the prom. The meeting enabled parents to know where their children plan to go on prom night. June 6 has been chosen for the night of the dance.

INVITE JANUARY GRADS

The senior class has decided to invite students who will be January graduates to be part of this prom. There are not enough students to form a prom of their own next year.

★ ★ ★

Juniors, on the other hand, had a meeting Wednesday night to start plans for their prom. A date has not yet been decided.

Six members of the Polaris staff recently took a trip to Southfield High School for the Inter-Lakes Press Conference. The list of editors and staff members who made the trip include Jackie Loomis, Rog Miller, James Talley, Dennis Pawley, Jean Isbell and Colleen Adams. Mrs. George Morrow, Polaris advisor, supervised the trip.

The PTSA sponsored a candy sale Wednesday. The money received through the sale will go toward a scholarship for a Northern senior.

★ ★ ★

Thursday was a busy day for Northern students. Two assemblies took place Thursday morning.

During homeroom, a Student Union assembly was held featuring Frederic Sjobiarn, pianist. The show was balanced with favorite classics, novelty and popular selections.



Pontiac Press Photo

NORTHERN TALENT? — Sherry Gremore (right), a Pontiac Northern High School junior, of 20 W. Brooklyn St., looks somewhat annoyed as she listens to two of her competitors practice for the talent show slated for Thursday. They are Elsie Volk, a senior, of 678 E. Mansfield St., with banjo in hand and Ronda Wigginton, a senior, of 44 Lowell St.

Juniors Begin Candy Sale Today at Waterford High

By JEAN REXFORD

Juniors of Waterford Township High School will be looking for prospects with a sweet tooth.

The class' candy sale starts today. Proceeds will be used to help pay individual expenses for the senior trip.

WTHS winners of the area second semester speech contests held at Southfield High School were Fred Gross, extempore speech; Carol Saul, interpretive reading and Barbara Harthun, declamation.

The newly-formed constitution of Chemistry Club was approved recently by the Student Council.

"Exploring Our Unseen Environment" was the title of a speech given by Edward Galloway at a science meeting.

Final pages of the 1959 Waterlog were sent to the printer this month. The book will be delivered to the students on May 19 and will feature color and 20 extra pages.

CLERGY VISITS CLASS

Three area clergymen were guest speakers in the Home and Family Living Classes last week. Rabbi Goodman from the Temple Beth Jacob told the classes the Jewish views on religion and marriage. Presenting the Catholic point of view towards this subject was the Rev. Richard Thomas from St. Benedicts.

The Rev. Walter J. Teeuwissen, from the United Presbyterian Church in Drayton Plains told the views of his church.

★ ★ ★

Again this year WTHS Student Council will hold a joint banquet with the student councils from Pierce and Crary Junior High schools.

Telling his ideas last week about education and his hopes for Future Teachers organization at its meeting was James S. Fry, principal of Waterford Township High School.

Members of GAA Letter Club and Hi-Y held a volleyball social on Monday in the gym.

Final rehearsals for the forthcoming inter-class competitive talent assembly will be held next week.

Making plans for the senior edition of the Anchor the newspaper, are Susan Rennie, chairman; Karen Anderson, Linda Bollinger, Jane Dovletian, Fran Spencer, and Ruth Ann Vaughn.

★ ★ ★

Anyone who is interested in being a waitress or a doorman for the senior prom May 16 should contact Edward Mott, WTHS French teacher.

Rehearse Comedy at Bloomfield Hills

"Desperate Ambrose," a three-act farce comedy, is the title of the Bloomfield Hills High School play to be presented Thursday and Friday in the school gym.

Curtain time is 8:15 p. m. Glenn Wooster, drama coach, is the director.

The cast includes Jim Wolfe, Jack Bohr, Jeff Howard, Jim Howarth, Dave Hergott, Nick Steen, John Webber and Bob Haeffner.

Others are Karen Slade, Lynn Marshall, Sally Wilson, Sharon Newman, Linda Albertson, Karolyn Whittlesey, Mary Jocelyn, Wendy Sanderson, Beverly Chieger, Gretchen Kuschwa and Sue Fry.

Name 2 Troy Pupils to Attend Institute

Monica Wynne and John Duncan, both juniors at the Troy High School, have been selected for the senior demonstration class that will run concurrently with the summer institute for high school and college teachers f mathematics at the University of Kansas, Lawrence, Kansas. This event is sponsored by the National Science Foundation.

These two Troy students are the only students in the State of Michigan to be elected for this honor, and college teachers of mathemafrom all over the country.

Classes will start on June 14 and continue through July 26. Members will be taught two courses throughout the six weeks period.

Special activities such as lectures, laboratory inspection trips and other special assignments will fill Saturday mornings.

About 80 per cent of the wooden cigar store Indians of another generation were squaws.

Walled Lake Slates Weekend Fun Fest

By SALLY COLLINS

The second annual Spring Fun Fest sponsored by the Walled Lake High School Student Council will be held tonight from 7 to 11, and tomorrow from 10 a. m. to 6 p. m., followed by a dance sponsored by the Walled Lake Varsity Club from 8 to 11:30.

Booths sponsored by various clubs are a pogo jump, Science Club; bean bag toss, Future Nurses; candid camera and fortune telling booth, Girls Athletic Association; grab bag, French Club; Mexican lottery, Spanish Club; talent show and white elephant sale, Student Council; and a musical revue, cheerleaders.

The Skitamard Players will sponsor a beauty and popularity contest. Contestants were chosen from each club within the school.

Representatives are Sue Alm, Student Council; Carol Beneteau, Skitamard; Betsy Clark, Latin Club; Nancy Gray, Political Science; Sandra Greniewicki, GAA; Karen Kassner, French Club; Marty Lamberson, sixth-hour chorus; Sandy LaPiner, Bibliophiles; Kathy Lundquist, Biology Club; Marcia McKenzie, fourth-hour chorus; Judy Waddell, Spanish Club; and Rhele Diver, National Honor Society.

Each vote will cost a penny in the form of a contribution to the Skitmard Club. The girl with the most votes will be crowned queen on Saturday. Two attendants will also be selected. Prizes will be donated to the Queen by local merchants.

UNIQUE AUCTION

Another unique feature will be the offering from the Citizens Club. Jim Havel and Mike Miller will auction off gifts sent by famous persons including Perry Como, Herbert Hoover, Louis Miriani, Terry Sawchuk, the Impalas and Governor Williams. Proceeds from the auction will be used for the advancement of civic functions in the Walled Lake area.

There will be games and shows for the whole family as well as prizes and refreshments sponsored by the junior class, FTA, and FFA.

★ ★ ★

Southfield, Farmington, Waterford and Walled Lake competed in the annual district spring forensic contest held at Southfield High last week.

★ ★ ★

Four Walled Lake students earned the right to compete in the regional at Melvindale later this month. Lynn Thompson and Dawn Mathews won in the humorous reading division. Other winners were Dodie Duckwitz, declamation; Barbara Lea, interpretive reading.

VFW, Auxiliary Set Installations in Area Sunday

David Belisle Post 4102, Veterans of Foreign Wars, and its auxiliary in Drayton Plains, will hold their annual installation of new officers next Sunday.

★ ★ ★

To be installed as the new post commander is William Pelletier.

Installing officer will be Fred McDaniels, of Roseville, who is the state senior vice commander.

Mrs. Raymond Jenson will be installed to the top auxiliary office of president.

★ ★ ★

Acting as installing officer for the auxiliary will be Mrs. Mary Mader of Detroit, fifth district senior vice president.

The dual installation will begin at 2 p.m. at the post hall, 4680 Walton Blvd., Drayton Plains.

Central's Student Council Sponsors Magazine Sale

By BARBARA GRIFFIN

Pontiac Central High School's annual magazine drive starts today. The drive was kicked off with an assembly this morning when the functions of the sales campaign were explained.

Duke Relyea, president of the Student Council, Don McMillen, an instructor, and C. T. Forsman, assistant principal, are in charge of the drive which is sponsored by the Student Council. It will continue through April 27.

A last minute auction and potato chip sale enabled Dorothy Bell's junior homeroom to contribute the most money to the American Field Service Drive. Thus it won the privilege to having the AFS foreign student in its home room next year.

Jean Smith's homeroom came in second and Fred Zittel's placed third.

Tom Eley and Marian McDermott are the master and mistress of ceremonies for the Dolphin Water Show, "Music Through the Ages," to be held May 6, 7, 8 and 9 at the Pontiac Northern High School pool. Tom and Marian were chosen Monday night after tryouts. They were judged by members of Dolphins and their sponsors, Madeline McConnell and Nelma Wood.

The PCH Hi-Y inducted eight new members into its club Tuesday night at a formal initiation. New members are Joe Parks, Dale Green, Ron Joyner, Art Bell, Brian Wideman, Ray Lanham, Robert Ball and Leon Keller.

★ ★ ★

Plans for a dance, "Emanon," to be held May 2 at the YMCA with the Y-Teens, were also discussed at this meeting.

Orders are now being taken for senior announcements to be sold in the ticket booth. The price is $2.75 for 100 engraved cards and 90 cents for 100 printed cards.

Registrations are now being accepted by George Stewart, head of the Driver Education Department, for the two summer classes of driver education. One class will begin at 6 a.m. and the other at 1 p.m. Priority will be given to 16 and 17 year old students applying for these classes.

HONOR BOWLERS

Tuesday, the PCH Bowling Club, sponsored by Michael Andonian, held the championship roll-off between the Lucky Strikes, champions of the first 10 weeks, and the Head Pins, champions of the second 10 weeks.

The Lucky Strikes, with Karen Antolich, Joe Parks, Charlotte Johnson, and Art Silverthorn, beat the Head Pins with Marcey Agree, Steve Gordon, Nancy Walker and Garry Barger.

Trophies will be awarded tomorrow afternoon at a banquet at West Side Recreation to Diana Rigotti as the highest average girl bowler and to Rich Goodwin, highest average boy bowler.

Trophies will also be awarded to the championship team and to Janet Riechert, high series girl bowler, Diana Rigotti, high game girl bowler, Rich Goodwin, high series boy bowler and Bob Vollmar, high game boy bowler.

Lake Orion Singers Schedule Concert

By DIANE DOLECEK

"Springtime in Song" is the title of the annual spring vocal concert to be held at Lake Orion Community High School Thursday.

Groups participating in the 8 p. m. concert include the Boys Glee Club, Girls Glee Club, Girls Ensemble and a special production, "Cindy," by the A Cappella Choir.

Proceeds will be used for scholarships to Interlochen National Music Camp. The Y-Teens will usher for the event and Karen Winship, Mark Miller and Bonnie Bowden will accompany.

Committee chairmen for the concert are Al Kochanowski, decorations and posters; Gary Stirch, tickets; John Bixby, speech teacher, lighting; Peter Bahle, art teacher, artistic effects, and Mrs. Marge Hodges, school secretary, programs.

Council Readies Today's Carnival

Clarkston High Annual Fund-Raising Project Opens at 7:30 P.M.

By JOAN PAYNE

The music and atmosphere of a carnival will surround Clarkston High School tonight when the Student Council presents its annual fund-raising project.

★ ★ ★

Larry Powell, president of the council, is in charge of the entire carnival which will open to the public beginning at 7:30 p. m.

Highlight of the evening of fun for children of all ages will be the crowning of the carnival King and Queen and Prince and Princess.

Contestants for the King are John Tisch, Bob Porritt, Gil Hellman and Ron Zumbrunnum. Vying for Queen will be Beverly Jennings, Carol Lumn, Ruth McNeil and Kathy Taylor. All are students in grades 10 through 12.

★ ★ ★

The entire student body voted this week to select the winners of the contest.

★ ★ ★

The Prince and Princess will be selected from the seventh and eighth grades. Prince contestants are Dan Regatz and Gary McClanahand. Nacy Stanquites and Darlene Borst are Princess candidates.

HAS SPOOK HOUSE

The carnival will include a booth or game set up by each class and organization in the school. A spook house and strength testers are among the features of the show.

★ ★ ★

Committee chairmen of the carnival include Rocky Bullard, variety show; Jackie Brown and Bailey Terry, cake walk; Jerilym Minton, dancing; Tom Syler, golf driving contest, Ron Applegate, sponge throw game; Ruth Jackson, balloon shave; and Alicia Lawrence, mock wedding ceremony.

★ ★ ★

Admission for elementary students will be 10 cents. Secondary students and adults will be charged 25 cents.



RONALD SWANSON
Salutatorian

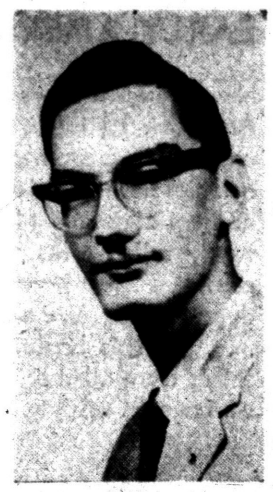

KURT METZGER
Valedictorian

Metzger, Swanson Lead Brandon's Senior Class

The president of the 1959 June graduating class of Brandon High School in Ortonville has been named valedictorian. He is Kurt Metzger, son of Mr. and Mrs. Kurt Metzger of 880 Granger Rd.

Salutatorian is Ronald Swanson who lives wtih Mr. and Mrs. David Bussell, 4071 Oakwood Rd.

Kurt has a scholastic average of 3.85 out of a possible 4. In the ninth grade he was a member of the baseball team. He also has participated in speech contests, the junior play and was vice president of the junior class and editor of the annual.

He has also presided over student court and worked on the school newspaper, Student Council and announced football games.

Ronald, who has an average of 3.41, has been a member of the band for four years, was president of it in his junior year and was awarded a scholarship to Interlochen Music Camp for his musical ability.

★ ★ ★

He has been drum major for the past two years. In his junior and senior years, he was active in track and basketball and the Varsity Club.

Complete First Aid Course at St. Fred's

By MARY SUE RITTER

Biology students at St. Frederick's High School have completed a first aid course and are now awaiting to receive the American Red Cross identification cards.

Sister Grace Ellen instructed members of the Future Teachers Club ways of teaching arithmetic to youngsters as well as the fundamentals of teaching at the group's meeting this week.

St. Mike's Pupils to Hold Hawkins Dance Tonight

By CAROL BAUER

A Sadie Hawkins hop will be held tonight at St. Michael's High School from 8:30 to 11:30.

The junior class project will include Chuck Lewis, disc jockey, who will spin the records.

Committee chairmen of the event are Paul Harding, decorations; Jo Ann Wilhelm, refreshments; Paul Chapdelin, coat room; Diana Adams, tickets; Donny Patterson, prizes and Patrick Donahoe, chaperons.

Tomorrow, the Future Nurses Club will attend a Future Nurses Rally at Royal Oak Kimball High School.

Theme of the day is "From Candlelight to Satellite."



GLENN GROMMET
Valedictorian



JESSECA WYCOFF
Co-Salutatorian



CARL SCHWARTZ
Co-Salutatorian

Select 3 Holly High Scholars

By JUDITH WOOD

The scholars of the Holly Area High School June 1959 graduating class are Glenn Grommet, Jesseca Wycoff and Carl Schwartz.

★ ★ ★

Glenn, who will lead a graduating class of 75 in the June commencement exercises, has been named valedictorian. He is a member of the varsity basketball team, the golf team, copy editor of the Tell Tale, secretary of the Varsity Club and a member of the Pep and Science clubs.

He plans to enter Oberlin College in Oberlin, Ohio, this fall to study chemical engineering.

★ ★ ★

Jesseca, who is co-salutatorian with Carl, is a member of the Girls Athletic Association, junior play cast, Future Teachers of America and Pep Club. She is treasurer of the senior class, art editor of the Tell Tale and senior representative of the Student Council.

Carl is a member of the varsity football team and served as the 1958 captain; band member for two years, Pep Club, president of the Varsity Club, sports editor and editor of the Round-Up, the yearbook, and business manager of the Tell Tale.

Disc Data and Chatter

Music in the Round

by Dick Saunders



Music critics will never run out of material to criticize, since one of the rarest products of our advanced age is an LP album that is perfect.

Perfection in a recorded performance lies in separate factors, in themselves superb, being molded into a "oneness" that emerges as a flawless product, as a superb painting is the product of an artist's many talents.

This has been accomplished in a new World Pacific LP, "Annie Ross Sings a Song With Mulligan" (WP-1253). The greatness of this album lies in how well Miss Ross and Mulligan's quartet (with Chet Baker) complement each other.

I am of the opinion that Miss Ross has really made it with this LP. Her occasional earlier record performances are dwarfed by this. Mulligan and Baker and Ross and World Pacific have given us the most exciting performance to hit record stores in several years.

This does not fall into the pit that so-called "all-star" performances do, offering listeners star performers performing seperately but not playing together.

Five Aces: Tops in the Pontiac area on sales charts is "Happy Organ" (Dave Cortez), unchallenged this week.

Second place is held by "Sea Cruise" (Frankie Ford). Third spot goes to "Guitar Boogie Special" (The Virtues). Fourth spot is taken by "Come Softly to Me" (The Fleetwood) and in fifth place is "So Fine" (The Fiestas).

★ ★ ★

Easy On the LP Ears: For a few Columbia LPs of interest try "Porgy and Bess" (CL-1274) by Miles Davis with Gil Evans' Orch.; "Jazz From Peter Gunn" (CL-1319) by the Joe Wilder Quartet; "What Is There to Say" (CL-1307) by the Gerry Mulligan Quartet; and "Happy Session" (CL-1324) by Benny Goodman's Orchestra with Andre Previn and Russ Freeman.

Winglemire Family Honored

HOLLY — In the first occasion of its kind in local history, the Winglemire family was honored at a banquet Thursday evening in the multipurpose room of the Holly Elementary School.

Sponsored by the Holly Board of Commerce, the dinner celebrated the centennial of the family in business here, and was attended by 184 persons.

Congratulatory messages were received from Vice President Richard M. Nixon, Congressman William S. Broomfield and others.

Joe Brady of Howell was master of ceremonies, and was introduced by Board President E. C. Gudith, who had appointed Paul Dryer, Raymond E. Addis, Aram Krikorian and William G. Wheeler as a committee in charge.

★ ★ ★

Eulogizer Chairman Addis was assisted by the three other members of the committee, also by Robert B. Wheeler, Robert S. Brummeler, Jacob L. Grim, Louis Fegelman and Joe Haas, the latter having known all five generations of the family.

★ ★ ★

Music was provided by the Tom Katz Quartette, the invocation by the Rev. William Lankton and benediction by the Rev. Cyril Rancourt.

The Furniture Store was established here by Joseph Winglemire in 1858. It passed down to his sons and grandson, Maurice, who died in 1943, leaving it to his widow, who has since conducted it, taking their son, Donald, into partnership on his return from World War II. They now have stores in Holly and Fenton.

(See second picture on Page 16.)



SCIONS OF FOUNDER — Donald R. Winglemire and his sister, Mrs. Barbara Keener, son and daughter of Mrs. Maurice Winglemire and the late Mr. Winglemire, were feted by the Holly Board of Commerce at a banquet held last night to mark the family's centennial in the furniture retail business.

Pontiac Press Photo

Work to Start on New Bridge

Grand River Avenue Merchants Hail Link That'll Reopen Street

It will be like a dream about to come true next Friday when merchants in a three-county area around South Lyon gather for ground breaking ceremonies for a new $180,000 bridge slated to reopen the old Grand River avenue.

★ ★ ★

Gregory R. Anderson, president of the Greater Grand River Area Business Assn., said his group had fought for a year or so for construction of the new bridge which will replace the old Grand River bridge over the Huron River near Kensington Park.

★ ★ ★

The old bridge is now being used as part of the new Farmington-Brighton Expressway.

"Since the expressway was opened our merchants have been handicapped since a one mile stretch of the old Grand River was closed hurting our businesses," Anderson said.

"Now things will open up again with the completion of the new bridge which will re-open this closed section," he added.

★ ★ ★

The bridge, consisting of two 24-foot lanes, is being constructed by the State Highway Dept. Completion is expected in October.

Members of the association, the Oakland County Road Commission and State Highway Commissioner John C. Mackie are expected to take part in the 3 p.m. ceremony April 24 at the new bridge site, Anderson said.

Connie's Bond Set at $10,000

Hopes to Leave Prison as Appeal Procedure Gets Under Way

INDIANAPOLIS, Ind. (AP) — Connie Nicholas hoped to leave the Indiana women's prison on appeal bond today for her first freedom since her married sweetheart was shot to death last July 31.

★ ★ ★

She was whisked to the prison Thursday half an hour after her manslaughter sentence of 2 to 21 years was pronounced.

Since the fatal shooting of Forrest Teel, 54-year-old business executive who was her lover for 15 years until he jilted her for a new girl friend, her time had been spent in a detention room at General Hspital, the Marion County jail, and in court during the monthlong trial.

The 45-year-old twice-divorced secretary showed deep irritation when her lawyers did not apply for appeal bond at her sentencing. Afterward she conferred with them in a closed court office and they applied for bond as she was being taken to the prison.

★ ★ ★

Judge Thomas J. Faulconer set the appeal bond at $10,000, over defense protests that the usual bond on a manslaughter conviction was half that amount.

Clarkston OES to Meet Tomorrow Night at 8

CLARKSTON — The Joseph C. Bird Chapter, Order of the Eastern Star will hold a Friendship Night at 8 p.m. Saturday in the high school. Special guests from each local chapter will honor OES officers.

★ ★ ★

On Wednesday at 8 p.m., the regular officers will serve in initiating the Southfield Chapter at Birmingham Temple and will honor Sister Gladys Sibley.

In Oakland County

Ex-Marines Form Unit

The newly-formed Marine Corps Detachment of Northeastern Oakland County will hold its monthly meeting at 2 p.m. Sunday in the American Legion Hall in Lake Orion.

Melvin Curtis of Oxford, commandant, urges all members and all ex-Marines who would like to join the corps to be present at this session.

The charter has been left open for new memberships until after the forthcoming meeting. The corps was formed in January and received its charter the following month.

To become a member an ex-Marine need not be a veteran of any war but should be interested in working with others from the same branch of the service on worthwhile community projects, Curtis said.

He added that an honor guard and firing squad will be formed to take part in funeral or any other military function whenever they are needed.

Weekend Winners Real Savings!

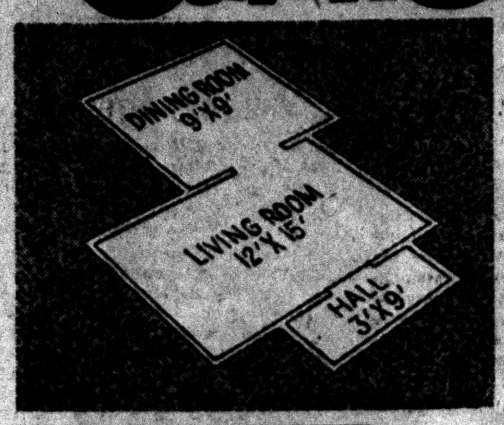

Wonderful New All Wool Bark TWEED

Fine new carpet in a host of colors. All wool for long satisfactory wear. $6.95 Sq. Yd.

Now you can carpet a dining room, living room and hall, as pictured, with an all wool tweed carpet for only $222.40. Hurry for this value.

SPECIAL! Inlaid Linoleum

Dozens of colors and patterns. Heavy long wearing plaid for years of service. $1.65 Sq. Yd.



Unpainted Picnic Table with 2 Benches

Paint It Yourself and Save! ONLY $18.95

W. N. McCANDLESS

11 N. Perry Open Monday and Friday Nights 'til 9 FE 2-1026



timeless beauty in solid silver...

RAINDROP

Newest in our Sterling Department! Lasting perfection in solid silver... inspired by one of nature's most beautiful forms. Available now, together with other LUNT patterns, on our convenient "Club Plan". 3-pc. Basic Setting $18.95 Tax Incl.

"THE STORE WHERE QUALITY COUNTS"

Fred N. Pauli Co.

Pontiac's Oldest Jewelry Store

28 W. HURON FE 2-7257

FREE DOWNTOWN PARK-SHOP

Share in Sensational Savings During the Final Week of

CLAYTON'S COLONIAL ANNIVERSARY SALE

Out of the Past!

EARLY AMERICAN with 'years ahead' comfort

Now bring the warmth of authentic Early American styling into your living room . . . each piece custom crafted in tradition of our colonial heritage with painstaking insistence on authentic details like high wing backs, delicately rolled arms, beautifully tailored boxed pleats . . . yet, here is comfort unsurpassed in days gone by. We suggest that you come early . . . see this beautiful furniture for yourself, select from all the fine fabrics and colors that we have on display.



CHAIR $117

Colonial Grouping

Styled to add beauty to any room setting!

Chair $79.95



Sofa as illustrated $134.95

All sofas and chairs have molded foam reversible, zippered cushions . . . in your choice of colors and fabrics. Every piece of this beautiful furniture is equipped with arm sleeve and head rest!

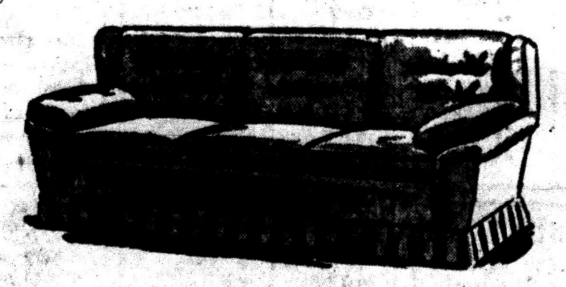

Sofa Pictured Above $239.95



Smart---Comfortable and Priced at $99.95

A wonderful opportunity enabling you to save on truly authentic Early American styling in the nation's finest furniture creations . . . You may purchase the entire suite or just the individual pieces you wish . . . Choose from Heywood-Wakefield, Sprague-Carleton, Valentine-Seavers and many other nationally known makes.

Come in browse around, see the new arrivals in smart colonial furniture groupings, individual pieces and hundreds of pictures and colonial bric-a-bracs.

CONVENIENT TERMS 90 Days Same as Cash . . . Up to 24 Months to Pay

CLAYTON'S of KEEGO HARBOR

FURNITURE CARPETS APPLIANCES

3065 Orchard Lake Road Telephone FE 5-9474 Keego Harbor

FREE PARKING Right in Front of Our Store . . . Come in for Meter Pennies

Open Monday and Friday Evenings 'til 9—Easy Terms—90 Days Same as Cash—On Time Up to 2 Years

Others Nabbed in City Await Hearings

4 Sentenced on Dope Count

Three admitted narcotics peddlers in Pontiac were sentenced to prison, another changed his plea to innocent and a fifth was placed on probation for five years in Oakland County Circuit Court this morning.

They were among six nabbed in a Valentine's Day raid by Pontiac Police vice officers after a month-long probe into the illegal sale of dope in the city.

Sentenced to Jackson Prison by Judge H. Russel Holland were William Barksdale Jr., 21, of Royal Oak Township, 5-10 years; Willie Halliburton, 38, of 253 Bondale St., 5-10 years; and James Dooley, 30, of 38 Chapman St., 2-10 years.

Placed on probation and assessed $500 in court costs was Lorenza Farrar, 45, of 196 S. Saginaw St.

Booker Gay, 25, of 325 Branch St., changed his plea from guilty to innocent and was remanded back to Pontiac Municipal Court for examination. His $500 bond was continued by Judge Holland.

The sixth man grabbed in the Feb. 14 raid, Barksdale's father, William, 44, of 10689 Foxton Ct., Royal Oak Township, is awaiting trial on a charge of selling narcotics. He stood mute to the charge March 2. He is free on a $1,000 bond.

The men sentenced this morning also had stood mute to this charge, which carries a minimum 20-year sentence upon conviction, but last month pleaded guilty to the reduced charge of possession of narcotics.

Judge Holland in placing Farrar on probation reprimanded him for allowing his companions to use his place of business for peddling of narcotics.

Child Found Drunk, Father Is Arrested

DETROIT (AP) — An unemployed suburban Wayne man whose young son was found intoxicated in the family car was held today for investigation of cruelty to children.

Alexander, Martin, 33, was taken into custody yesterday when police found his son, Allen, 4, in the car with his brother Paul, 3.

Officers said Allen apparently had drunk from a bottle of whisky in the car. He was taken to a hospital for treatment.

They said the boys were left alone in the car by Martin who was in the area looking at used cars.

Bandits Hold Up Southfield Store

Take $750 in Cash and Several Weapons in Daring Robbery

Two men browsed at the Epps Sporting Goods Store, 27661 Northwestern Highway, Southfield, Thursday afternoon for 30 minutes before chaining eight employes and customers together and robbing the store of $720 cash plus $563 worth of guns.

The daring daylight robbery took place shortly after 2:30, Redford State Police said. Employes said the two men, who looked enough alike to be twins, browsed around the store for a half hour before asking to look at some guns in a locked gun cabinet.

Everard Taylor, assistant manager, told officers he opened the case. One of the men asked to look at a blue steel detectives pistol and started to load it.

The other pulled out a pistol from under his tan checkered sport coat and said to Taylor: "Now look, I'm not kidding, I'm serious. Don't make a move. I don't want to kill you. Stay calm and do what I say."

Max Shubiner, manager of the store, told troopers the men then rounded up all employes in the store along with several customers, making them stand in a group in the center of the store.

"Then they made me open the safe while covering the others with a shotgun they had ordered Taylor to load at gunpoint," Shubiner said.

The men, described as heavily built with dark complexions and dark curly hair, tried to open a cash register but decided against it, officers said.

They took a wallet containing $45 from a customer, Anthony Utinske, of 31119 E. Rutland St., Birmingham. The cash was taken from the safe.

★ ★ ★

Shubiner told police the bandits took four pistols, a shotgun, and a rifle, then wrapped a chain around the eight persons standing in a group.

★ ★ ★

One went out to warm up the car and the other followed. Police said the men were driving a late model black and red Plymouth or Dodge. Both were described as being from 30 to 38 years old.

He Ought to Know!

YORK, England (UPI)—East Riding County officials said they were sorry, but there seemed to be nothing they could do about a complaint contained in the annual report of county librarian E. W. Fryer. He had protested bitterly that too many books are being printed.

The European corn borer destroyed an estimated 35 million bushels of corn in the U.S. during 1951.

• WE SELL WHAT WE ADVERTISE •

SEALY HIDE-A-BED, SPECIAL CLOSE-OUT $159.00
INNERSPRING MATTRESS or BOX SPRINGS $19.95
ALL STEEL HOLLYWOOD FRAMES, Reg. $9.95 ... NOW $6.95
HOLLYWOOD HEADBOARDS $6.95
COTTON MATTRESSES From $6.50

L-S FURNITURE SALES
1 Mile East of Auburn Heights
3345 Auburn Rd. (M-59)
"You Always Buy for Less at L & S"
9-6 Mon. thru Sat. — Fri. 'til 9 FE 5-9261

MORE PRICE CUTS . . . FOR TONIGHT . . . SATURDAY . . . MONDAY . . . COME SAVE IN

FREE DOWNTOWN PARK-SHOP PARKING



GEORGE'S $100,000.00 STOCK REDUCTION SALE!

Sale with a reason . . . not an excuse. Cold weather and early Easter caused havoc with our stock . . . Prices slashed to move goods quickly. Check each item for savings. Our loss is your gain!

SAVE 1/3 to 1/2 AND MORE

You don't need Cash . . . just say "Charge It", don't let lack of cash keep you from this sale. We'll be glad to open a charge account for you. Free Parking in any lot with $2 purchase.

3.99 BOYS', GIRLS' JACKETS — 3.99 Reversible Jackets. Sizes 3 to 8, lined and unlined poplins. Sizes 3 to 18. Unlined. 2nd Floor — 1.88

$3.99 MEN'S JACKETS — Popular 4 Holer style in white and colors. Sizes S, M, L. Main Floor — 2.66

89c NYLON HOSE — Door Buster Special First quality in new Spring shades. Sizes 8½ to 11. No limit. Main Floor — 49c

$19.99 LADIES' SPRING COATS — Unheard! Long coats in wools, failles, linens, waffle weaves. Sizes 8 to 20. 2nd Floor — 9.88

Look! $1.69 SHORTS, BLOUSES — Big selection! Sanforized short sleeve blouse—or short shorts, fancy trim shorts. 4 to 14. 2nd Floor — 1.00 each

$7.99 MEN'S DRESS PANTS — New spring shades in rayon gab or Pacific flannels. All colors. 29 to 42. Main Floor — 3.88

$3.99 LADIES' SKIRTS — Door Buster Special New Spring patterns and styles. While they last. Main Floor — 1.88

$10.99 LADIES' NEW DRESSES — In drip dry cottons, silk and cotton. Beautiful prints. Junior misses', half sizes. Maternities included. 2nd Floor — 2.88

SAVE! BOYS' WEAR—GIRLS' WEAR

1.49 GIRLS' SLIPS 88c	3.99 GIRLS' DRESSES 1.88	Boys' 3.99 R'versibles 2.88	Boys' 79c Polos 49c
COTTON PANTIES 29c	Girl-Boys' 29c Socks 19c	Boys' 4.99 Sweaters 2.79	Teen 1.99 Blouses $1

49c BATES FABRICS — 25c — 59c "Brenda" Prints 39c

SAVE NOW! DRESSES—SUITS—HATS

$25 LACE DRESSES $15	$18.99 Group DRESSES 8.88	LADIES' $4 HATS $1	$10 Half-Size DRESSES 5.88
$25 BETTER FORMALS $10	$4 PRINT DRESSES 1.88	$6 ORLON STOLES 3.88	JERSEY DRESSES 3.88

Save 16.99, 10 to 44 **LADIES' TOPPERS** — 7.88 — 2nd Floor

CANNON TOWELS — 19c — 19c Wash Cloths 10c

½ Off! 8 Better Muskrat **FUR STOLES** — $69 — 2nd Floor

SAVE! INFANTS' WEAR—TOTS' WEAR

2.99 CRIB BLANKET 1.88	1.49 GOWNS KIMONAS 79c	TRAINING PANTS 10c	Receiving Blankets 32c
PLAYTEX PANTIES ⅓ OFF	1.29 INFANTS' DRESSES 88c	39c Infants Panties Undershirt 33c	DIAPER SETS 1.47

$2.89 Cannon Sheets — 1.79 — 49c Bryson Pillow Cases 29c

BIG CUTS! COATS—SUITS—FURS

Leather $60 Coats $39	$99 Mouton Fur Coats $49	$399 MINK STOLE $189	Stroller SUITS $25
CASHMERE BLEND COAT $29	MINK SKINS $10 Skin	Exclusive $59 SUITS $35	$19 LADIES' SUITS $8

$1.00 **Ladies' Cotton Bras** — 44c — Circular Stitch Cup in White .32A to 40C — Main Floor

NOW IS THE TIME TO BUY! NOW IS THE TIME TO SAVE!

OUT THEY GO! MEN'S FURNISHINGS

3.99 WHITE SHIRTS 1.88	5.99 SWEATER VESTS 2.88	69c BOXER SHORTS 44c	1.00 MEN'S TIES 77c
2.99 BLUE JEANS 1.77	3.99 WORK PANTS 2.66	5.99 SPORT SHIRTS 1.88	5.99 MEN'S ROBES 3.88

$5.99 Print Drapes — 2.88 — Look! Fiberglas Drapes 7.88

Drastic Cuts! LADIES' SPORTSWEAR

3.99 LADIES' ROBES 1.77	4.99 POPLIN JACKETS 2.88	3.99 JAMAICA SETS 1.88	4.99 LADIES' SKIRTS 2.88
7.99 Banlon Cardigans 3.88	3.99 PAJAMA SETS 1.88	1.49 BERMUDA SHORTS 99c	5.99 LADIES' BLOUSES 1.77

LADIES' SLIM PANTS — 1.88 — Plaids, checks in all colors. Sizes 10 to 16. Main Floor

SAVE MEN'S JACKETS, CLOTHING

49.99 MEN'S SUITS 24.88	9.99 Reversible JACKETS 7.88	34.99 SPORT COATS 19.88	7.99 Drip-Dry SLACKS 5.99
5.00 POPLIN JACKETS 3.99	29.99 SPORT COATS 16.88	24.99 TRENCH COATS 16.88	59.99 MEN'S SUITS 34.88

55c Men's Sox — 29c — Stretch and regular sizes. Spring Patterns!

Slashed! 3.75 First Quality **CURITY DIAPERS** — 2.69 — 2nd Floor

SAVE! Ladies' Accessories, Lingerie

1.99 Ladies' BABY DOLLS 97c	4.00 Perma Lift BRAS 88c	29c LADIES' PANTIES 19c	2.99 NYLON SLIPS 1.88
1.99 LADIES' SLIPS 88c	7.50 Perma-Lift GIRDLES 1.77	1.19 LADIES' GLOVES 77c	4.99 LADIES' ROBES 2.77

69c Men's Underwear — 39c — Tee Shirts, Briefs, Undershirts. All Sizes. Main Floor

To 3.99 Plastic Rubbers, 4-14 **GIRLS' RAINCOATS** — 1.79 — 2nd Floor

$3.99 Men's Pajamas — 1.88 — Spring patterns. Sanforized. Come! Save! Main Floor

GEORGE'S NEWPORT'S
74 NO. SAGINAW ST.
We Give Holden Red Stamps

2.99 Sanforized 4 to 16 **BOYS' CHINOS** — 1.77 — 2nd Floor

FREE PARKING ANY DOWNTOWN LOT



Pontiac Press Photo

HONORED AT CENTENNIAL — Mrs. Edna Winglemire is presented with a corsage from the Holly Board of Commerce by Robert B. Wheeler, secretary of the group, on the occasion of her family's centennial in the furniture business in the Holly area. Members of the family were honored at a special banquet held for them last night in the Holly Elementary School. (See story on page 14.)

Hamlin PTA Talk to Be on Reading

AVON TOWNSHIP — "Reading —Its Challenge to Parents" will be the topic of a talk by Mrs. Lois Thompson at the Hamlin School PTA meeting at 8 p.m. Monday in the school.

Mrs. Thompson, instructional consultant for the Rochester Community Schools, has had 11 years administrative experience in elementary education. She served as principal of Woodward Elementary School before advancing to her present position four years ago.

Parents will receive tips from Mrs. Thompson on how they may best help their children with reading at home.

Following a question and answer period, refreshments will be served by Mrs. Eileen Miller's first grade room mothers, Mrs. Walter Northrup and Mrs. Howard Zellers.

The largest officially recorded hailstone was 17 inches in circumference, reports the National Geographic Society.

New Hudson Fair Saturday

NEW HUDSON — The annual school fair is being held from 2 until 9 p.m. Saturday at the New Hudson Elementary School.

Booths open to the public will include a dart game, bowling game, cake walk, and a bake sale.

"With all of the cooperation we're getting, this year's fair promises to be bigger and better than ever," said Mrs. F. J. Knapp, chairman.

Saturday Square Dance

AUBURN HEIGHTS — A square dance is being sponsored in the Sacred Heart Catholic Church hall here from 9 until midnight Saturday by the church Altar Society.

Sam Joan will be the caller and is furnishing the music. Refreshments will be served.

Mrs. Ernest Gocha is chairman, assisted by Mr. and Mrs. Richard Hodge and Mr. and Mrs. William Palmer.

Muskegon, St. Louis Firms Plan to Merge

CHICAGO (AP) — The Brunswick-Balke-Collender Co., of Muskegon, Mich., and the A. S. Aloe Co. of St. Louis have announced plans to merge if their stockholders approve.

Brunswick builds and distributes equipment and furniture for recreation and school. Aloe is in the hospital, medical and scientific supply fields.

The basis for the merger would be an exchange of 9½ shares of Brunswick common stock for 10 shares of Aloe common. Aloe would operate as a division of Brunswick.

Brunswick shareholders will act on the merger in Chicago and Aloe in St. Louis on June 26.

The National Safety Council estimates the annual financial loss to the nation from accidents on the farms averages about $275 per farm family and the average is increasing.

WORRIED OVER DEBTS?

If you are unable to pay your payments, debts or bills when due, see MICHIGAN CREDIT COUNSELLORS and arrange for payments you can afford regardless of how much or how many you owe.

NO SECURITY OR ENDORSERS REQUIRED
ONE PLACE TO PAY
Member American Association of Credit Counsellors

"Let 9 Years of Credit Counseling Experience Assist You"
Hours: Daily 9 to 5. Wed. and Sat. 9 to 1. Evenings by App't.
MICHIGAN CREDIT COUNSELLORS
716 Pontiac State Bank Bldg. FE 4-0436

The cream of the crop... VALUE



ZENITH
500-D
THE WORLD'S FINEST all transistor
From $44.95
POCKET RADIO

Precision Vernier Tuning! Up to 300% more sensitivity . . . rich tone both indoors and outdoors with peak performance up to 400 hours on 4 Mercury batteries. You'll take it everywhere you go!

RATED "BEST" BY LEADING INDEPENDENT RESEARCH AND TESTING LABORATORY

SWEET'S RADIO and TV SHOP
422 W. Huron St. FREE PARKING FE 4-1133
OPEN MONDAY AND FRIDAY 'TIL 9

90 DAYS SAME AS CASH
24 MONTHS TO PAY

EVERYTHING MUST GO
LOWEST PRICES
ORCHARD FURNITURE'S

EVERBLOOMING BEAUTY
FOR YOUR HOME
3 EVERBLOOMING hybrid TEA ROSE BUSHES $1

OPEN TONIGHT and MONDAY 'til 9 FREE PARKING FREE DELIVERY



8 UNBREAKABLE PLASTIC BOXES
$1.98 VALUE
Wonderful for refrigerator and freezer food storage. Pastel colors for easy identification of contents. Moisture and vapor proof. Odorless, tasteless, nontoxic. Won't chip or crack. Easy to fill and clean.
$1

3 and 4 Pc. SECTIONALS
25-50% OFF



as Low as $198.88 for ALL 3 SECTIONS
Large Choice of Colors

Choose From These Leading Manufacturers
- HOWARD PARLOR
- DIAMOND BROTHERS
- KROLAN
- ARTISTIC
- CHARLES SCHNEIDER
- MONARCH
- HOWARD SKYLINE

Nylon Covers
FOAM RUBBER
Reversible Cushions

Special GARDEN HOSE Only

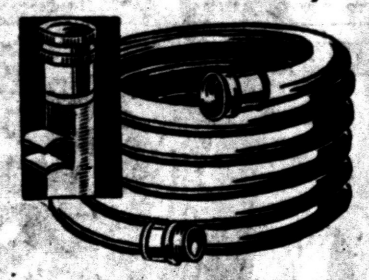

50 FEET
99c

CLEARANCE OF BEDROOMS!



10-Pc. Bedroom Outfit
Double Dresser
Mirror
Chest
Bed
Innerspring Mattress
Box Spring
2 Boudoir Lamps
2 Foam Pillows
$138.88
Only $13 Down
Clearance on
- Bassett
- Broyhill
- Hooker
- Pulaski
- Vaughn
- Webb
- National
- Serta-Restokraft
- Sealy

Save up to 50% or More on Bedroom and Bedding

CLEARANCE OF DINETTES



5-Pc. Set
- FORMICA TOP
- EXTENSION TABLE LEAF
- 4 MATCHING CHAIRS

$35.88
Only $4 Down
All Dining Room & Dinettes Save up to 50% or More
Furniture Pictured Typifies Similar Selections!

Phone FE 58114-5
ORCHARD FURNITURE COMPANY
164 ORCHARD LAKE AVENUE • PONTIAC
3 BLOCKS WEST of SOUTH SAGINAW

Clearance of Living Room



10-Pc. Living Room Outfit
SOFA or SOFA BED and MATCHING CHAIR
PLUS
- 2 Matching Step Tables & Coffee Table
- 2 Table Lamps
- 2 Throw Pillows
- Smoker

$128.88
SAVE UP TO 50% or MORE

MSUO Parley Considers Adult

Specialists to Discuss the 'Alumni University' Concept of Education

A new concept in continuing education — the "Alumni University" — will be introduced and discussed Saturday at a seminar on continuing education at Michigan State University Oakland.

Five of the nation's outstanding specialists in adult education will meet on the MSUO campus to tackle this basic question:

"With your knowledge and experience in the field of adult education, how would you organize a continuing education program at this new institution to meet the needs of our adult community?"

Comprising the panel will be Dr. Paul A. McGhee, dean of the Division of General Education, New York University; Robert Blakely, vice president, Fund for Adult Education; Mrs. Bonaro Overstreet, author and lecturer; Dr. Harry Overstreet, author and lecturer, and Dr. Cyril O. Houle, professor of adult education, University of Chicago.

The "Alumni University," a fresh approach to continuing education, would provide systematic, organized educational experiences throughout life built around the graduates' professional, personal and cultural needs.

"These needs would be decided in conjunction with the graduates' employers, families and social groups," said Dr. Lowell Eklund, MSUO continuing education director.

Other questions to be considered by the panel include:

Is it practical to require an academic department to commit itself to serving the life-long educational need of its graduates?

How can MSUO effectively enlist the support of business, industry and other occupational agencies in the "Alumni University" setup?

How can MSUO effectively marshal all of its appropriate resources of the university in support of this program?

The ideas brought forth at the day-long session may well form the basic philosophy for the continuing education program at the new center of learning, Eklund said.

This will be the fifth seminar devoted to exploring various aspects of university organization and philosophy held at MSUO which will open its doors to a freshman class of 600 in September.

Previous seminars considered new approaches to curricula in the areas of engineering science, teacher education, business administration and liberal arts.

Return for 'Seconds'

NORFOLK, Va. (AP)—The turkey stolen from Chesterfield Heights School here must have been good. The thieves returned a few nights later for a second helping.



AP Wirephoto

WET SEAT — Nineteen-months-old Ralph Closson of Presque Isle, Maine, bursts into tears as he suddenly found himself setting in his mother's scrub pail. Perhaps the brush at the bottom had long bristles.

Two Drivers Injured in Rear-End Crash

Two drivers were injured Thursday in an accident on U.S. 10 north of Bridge Lake road in Springfield Township.

★ ★ ★

Both men, Charles Gossom, 53, of Grosse Pointe Woods, and Leroy Shafer, of 67 N. Shirley St., were treated at Pontiac General Hospital and released.

★ ★ ★

State Troopers from the Pontiac Post said Gossom was stopped in the inside lane facing north waiting for a school bus that was taking on passengers on the road shoulder, when the Shafer car struck him from behind.

Teen Club Set for Big Swing at Dance Tonight

The fifth Pontiac Bandstand Dance, sponsored by the Pontiac Teen Club Federation, will swing out tonight at the National Guard Armory, 57 Water St., beginning at 7:30.

★ ★ ★

Music will be furnished by The D-Notes, formerly known as the Rockin' Robins.

The Teen Club has grown to 80 members. Admission to the dance is 75 cents each. All funds are used by the club for teenage activities and charity contributions.

★ ★ ★

The dances are chaperoned, but run by club members. Refreshments will be served.

The dance will end at 11:30.

About 70 per cent of the milk produced in the United States is used for the manufacture of various dairy products.

About one-half of the weight of a broiler chicken is lost between the farm and the dining room table.

Governor's and Sallade's *Compare State Tax Plans*

Here's how much income tax you'd pay the state under the tax program proposed by Reps. George W. Sallade and Walter H. Nill.

(Compared with Gov. Williams income tax proposals):

SINGLE MAN
Adjusted Gross

Income	Governor	Sallade
$2,000	0	4
$3,000	5	24
$4,000	35	44
$6,000	65	84
$8,000	165	124
$10,000	245	164
$15,000	485	264
$20,000	785	404
$30,000	1385	744

MARRIED COUPLE, TWO CHILDREN

Income	Governor	This Bill
$4,000	0	0
$6,000	0	36
$8,000	60	76
$10,000	140	126
$15,000	380	216
$20,000	680	356
$30,000	1280	696

Macmillan Needs Union

LONDON (UPI)—Prime Minister Harold Macmillan told a labor union audience last night he didn't understand why labor party leader Hugh Gaitskell is so eager to get his job. "Ten Downing Street is nothing but a sweat shop," Macmillan said with a smile.

A missionary explains what his work is like: "It's like being a mosquito in a nudist colony — there's so much to do you don't know where to start." . . . Jack Herbert saw this sign in a restaurant: "Our 25c Sandwiches Reduced From 75c To Only 50c" . . . The real blow, as any 40'ish husband can testify, is when your wife tells you to pull in your stomach — and you already have. —Earl Wilson.

(Advertisement)

CORNS Between Toes?

To quickly relieve and remove them, use the special size Dr. Scholl's Zino-pads for corns between toes. At Drug Dept., 5-10¢ Stores.

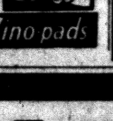

Dr Scholls Zino-pads

WE GIVE HOLDEN RED STAMPS



You Can Depend on **Gallagher Drugs . . .** for your every drug and cosmetic need. Registered pharmacist always on duty to correctly fill your doctor's prescription . . . . Pay All Your Utility Bills at Gallagher's Drugs

OPEN EVENINGS AND SUNDAYS

GALLAGHER M-59 DRUGS

7544 HIGHLAND ROAD (M-59) at Williams Lake Road . . . M-59 Shopping Center

OPEN 'TIL 10 P. M. OPEN SUNDAYS

Always Plenty of Free Parking Space

WE GIVE HOLDEN RED STAMPS

OPEN SUNDAYS | OPEN EVENINGS

HYLAND VARIETY STORE

M-59 SHOPPING CENTER

7554 Highland Road (M-59) at Williams Lake Road

Plenty of Free Parking Space—Next to Foodtown

New Low Prices Save You Plenty on NEWEST FASHIONS for the ENTIRE FAMILY!

Garden Needs and Seeds

Spring Hardware for the Home

GAMES—TOYS—CANDIES—GIFTS

CREDITORS DEMAND CASH I MUST RAISE $50,000 AT ONCE!

THE TRUTH!

Yes, I am embarrassed. I have to be so blunt as to say CREDITORS DEMAND CASH. But I have no alternative . . . I bought too much . . . Weather has been bad, considering the volume I must do and now I must raise cash . . . I can't urge you enough to be sure and be at my store for these amazing bargains in suits, topcoats, jackets, pants, sportswear. These are the facts and facts don't lie.

Signed: SAM BENSON



My Loss Is Your Gain! Save Up To 60%

MY $49.50 HARD FINISH Sta Shape SUITS

Here are suits for your office wear and young men styles. Hard finished dacron blend and rayon acetate for longer wear in 2 and 3 button styles. Mostly sizes 24 to 40. Blues, browns, tans and mixtures.

SALE PRICED $24 $28 and $33

SAVE UP TO 60%

My $69.50 Better Quality

2-PANTS SUITS

YES! YOU CAN CHARGE IT! 6 MONTHS TO PAY!

All cool sharkskins, worsted flannels and Triple Twist Mix & Match Suits for double wear. A complete wardrobe for year round. Sizes 36 to 46. Regular, shorts, longs, stouts, x-longs.

$44

DE-LUX SHARKSKIN $79.50 SUITS . . $48

LOOK AT THIS! My Regular 65c DRESS SOCKS 3 Prs. $1 MY REG. $1.00 SOX ..... 77¢ Pr.

CLOSE-OUT! One Group — Odd Sizes "IVY KNOCK ABOUT" AND WORK PANTS $1.99 Pr. My Lowest Price Ever

CHOICE of the HOUSE TOPCOATS Complete Closeout of Topcoats That I Regularly Sold for Up to $59.50 $19

$6.95 — 3-Piece RAINCOAT SETS RAINCOAT RAIN HAT ZIPPER CASE All 3 for Only $3.99

MEN! Here's the Big Buy— $1.50 and $2.50 DRESS BELTS 77¢ Each

My Reg. $4.95 TRU-VAL PAJAMAS NOW $3.27

My Reg. $3.95 to $5.95 SWIM TRUNKS Your Choice $1.59

"Women in White" Figure Flattering NYLON UNIFORMS SALE PRICED



Nylon $5.91 COTTON Wash 'n' Wear $3.99

Other Uniform Prices at $8.91 to $14.91

My Regular to $39.50 IMPORTED ALL WOOL SPORT COATS All New for Spring $17-$19-$23

My Reg. $3.95-$4.95 Knit Short Sleeve SPORT SHIRTS Famous makes. I can't mention name brand. $2.87

NEW SPRING LAMB KNIT SPORT SHIRTS My Reg. 3.95 2 for $3

Black! Blue! White! Tan! Green! Brown! Sky Blue! TWILL $4.95 JACKETS SALE PRICED 2.99 Washable!

$ 6.95 JACKETS $3.99
$10.95 JACKETS $5.99

ONE GROUP $24.95 to $34.95 WOOL JACKETS and CAR COATS. Now $12

OVER 1500 PAIR OF PANTS AT COST AND LESS!

MY REGULAR		SALE PRICE
$ 6.95	SUMMER BELTEN PANTS	$3.88
8.95	GABARDINE PANTS	4.88
9.95	DRESS PANTS	5.88
10.95	SHARKSKIN PANTS	6.88
14.50	WORSTED and SHARKSKIN PANTS	8.88
16.95	WOOL SUITING PANTS	9.88

Alterations at Cost Due to These Low Prices

Store Hours Monday, Thursday, Friday Open 'til 9 P. M.

SAM BENSON

37 NORTH SAGINAW STREET

JUST OPPOSITE COMMUNITY NATIONAL BANK

Park Free in Any Lot in Pontiac—I'll Pay the Parking Fee

FREE PARKING in any lot in Pontiac . . . I'll pay the Parking Fee! FREE BUS RIDE — Bus Tokens given with purchase of $2.00 or more!

WE CONFESS!

There may be other blends as good...but THREE FEATHERS costs you only $3.80 4/5 QUART



IMAGINE! ONLY $3.80 4/5 QUART CODE #728

$2.39 PINT CODE #729

COMPARE... THE FACTS ARE INDISPUTABLE! Three Feathers is today's biggest whiskey success story . . . and for a very simple reason. Thousands have discovered that they can get Three Feathers' traditionally famous quality at remarkably low prices. Isn't it time you tried this wonderful whiskey value?

THREE FEATHERS

BLENDED WHISKEY, 86 PROOF, 70% GRAIN NEUTRAL SPIRITS, THREE FEATHERS DIST. CO., LAWRENCEBURG, IND.

Avondale Teacher Honored

By LEE WINBORN

AVON TOWNSHIP—No one could have been more surprised at being named the subject of a "This Is Your Life"-type program than Mrs. Eva Yarger was last night.

Mrs. Yarger, veteran administrator in the Avondale School District, was honored at the Stone-Auburn Heights Schools PTA meeting at the Stone School for her many years in the teaching profession locally.

Master of ceremonies was Mrs. Maureen Lewis, fifth grade teacher at Stone School. PTA President Mrs. Marvin L. Norris escorted Mrs. Yarger to the chair of honor in front of the room.

Mrs. Yarger, who is 55, was visibly touched as she heard the memorable events of her life recalled by Mrs. Lewis.

Beginning with the year 1927, the narrator recounted the era during which Mrs. Yarger was the teacher in the "Little Stone School" located on the corner of Adams road and South boulevard.

★ ★ ★

Then she was "teacher—superintendent—principal—custodian and bell ringer," Mrs. Lewis related. As she did so, she produced the bell Mrs. Yarger had used to call the children in from play and to warn them classes were about to start.

RECEIVED BELL

It was the same bell which was engraved and given to Mrs. Yarger by the Avondale Board of Education about a year ago in recognition of her service to the school district.

From the old Stone School, the honoree became teacher-principal at Stiles School.

Mrs. Yarger gave up her teaching post a short time later to raise a family. She and her husband Ralph have two children—Idamae, a special education teacher in the Pontiac school system, and a son Sam, a college honor student.

Called back to teach in the new Stone School, Mrs. Yarger remembers vividly her first day back on the job. As told by the narrator, she was met by a young boy who informed her that the children had rid themselves of a couple of teachers already and she'd better not unpack her books because she "wouldn't be there long."

The boy, now the father of five children of his own, is Lawrence Clason who was in the audience last night.

As their names were called, past and present PTA presidents gathered around Mrs. Yarger to watch Mrs. William Porter, president of the East Oakland County PTA Council, present a life membership in PTA to the honoree.

In addition, Mrs. Lewis gave Mrs. Yarger a pin and earring set from the Stone-Auburn Heights PTA. As principal of the two schools, Mrs. Yarger works closely with their joint PTA.

In accepting the honors, Mrs. Yarger, almost speechless by the turn of events, said, "I'm not very good at surprises—I had no idea I was the 'special guest' who was supposed to appear tonight."



Pontiac Press Photo

"YOUR LIFE, MRS. YARGER" — The Stone-Auburn Heights Schools PTA last night honored the principal of both schools, Mrs. Yarger, (left) during a special program staged to recognize her many years of service to the Avondale School District. She is pictured here with Mrs. Ma... L. Norris, PTA president. The event took place at the Stone School on Adams road.

Parke-Davis Sales Up but Profits Decline

DETROIT (AP) — Record sales but lower earnings during the first quarter of 1959 have been reported by Parke, Davis & Co.

The pharmaceutical firm said yesterday its first quarter sales this year were a record $44,850,000, compared with the previous first quarter record of $42,871,094 set in 1958.

Earnings for the first three months of 1959 were $6,901,988, compared with record of earnings of $7,139,647 during the same period last year.

The firm said it would pay a 25-cent a share quarterly dividend April 30 to stockholders of record April 7.

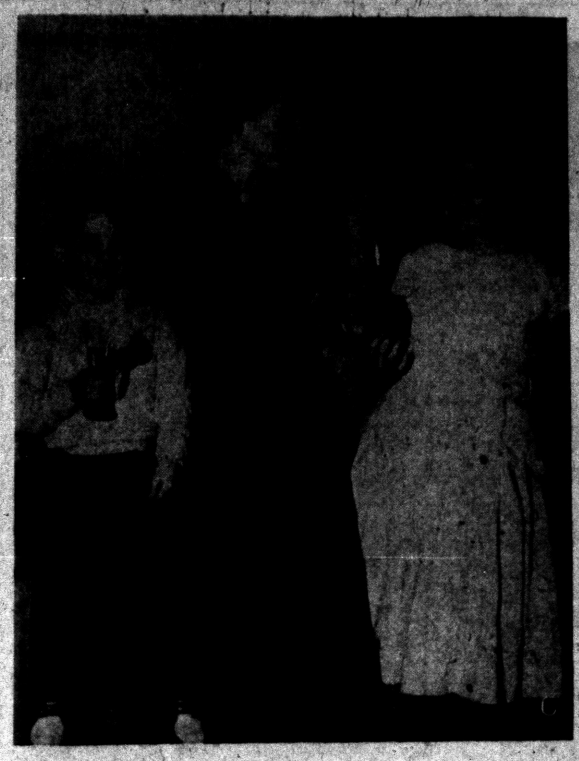

POSTER CONTEST WINNERS — The two grand prize winners in the annual Safety Poster Contest sponsored by the Elementary Schools Club of Romeo pose proudly with Mrs. Conrad J. Friedmann, club president. They are Michael Bartholomew, 6, first grader at the North School; and Beth Alla... 12, a sixth grader at the South School. Mike was Junior Division champion and Beth was winner in the Senior Division.

British Envoy Says Dulles Will Be Missed

BOISE, Idaho (AP) — British diplomat Sir Frank Roberts says the West will miss former Secretary of State John Foster Dulles at the foreign ministers conference in Geneva May 11.

"Despite differences of emphasis, of opinion, there never has been the slightest doubt that Dulles has done more than any other one man to retain the strength and unity of NATO," he said in a speech here. Sir Frank is the British ambassador to the North Atlantic Treaty Organization.

She Fooled 'Em

BUFFALO, N.Y. (UPI)—Catherine M. Broede confessed to friends that she was turned down for a life insurance policy as a bad risk during her 20s. She made the confession at her 90th birthday party.

SPECIAL SELLOUT
SUITS-COATS $10.00
SPORTCOATS from $5.00
JACKETS, PANTS from $2.95
E-Z Payment—Layaway Plan.
EDWARD'S OUTLET 18 S. Saginaw

YOU CAN HAVE SOFT WATER for a FEW PENNIES Per DAY!

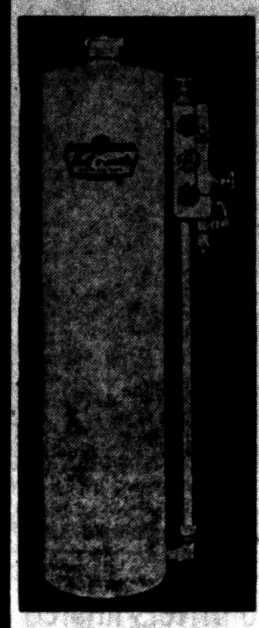

SEMI-AUTOMATIC

Do Away with Hard and Rusty Water

Have a whiter wash, softer clothes, lovlier complexion and even save up to 80% on soap.

Why Rent a Softener Unit? Have Your Own for as Low as

$5.43 Per Month

Including Sales Tax

NO MONEY DOWN

10 YEAR WARRANTY

FREE WATER ANALYSIS

For Information Call:

CRUMP ELECTRIC, Inc.

3465 Auburn Road FE 4-3573

KITCHENS
Designed and Installed



MAKE YOUR KITCHEN LOOK LIKE NEW

We specialize in the complete design and installation of kitchens . . . bathrooms . . . porch additions . . . and other home improvements!

CALL TODAY
For Free Estimate

CARL SHELL AND SONS
4994 DIXIE HWY.
DRAYTON OR 3-5043
Open Friday 'til 9 P. M.

Expect Arctic Search for Space Capsule

BODOE AIR BASE, Northern Norway (AP)—a small fleet of U.S. Air Force planes was expected to start an arctic search today for the space capsule ejected from the satellite Discoverer II.

★ ★ ★

Lt. Col. J. C. B. Ebbesen of the Norwegian air force said the hunt would concentrate on the sea and ice around the Spitsbergen Archipelago 400 miles north of Norway.

Military authorities refused to let newsmen talk to the crews of the American planes arriving at this Norwegian base beyond the Arctic Circle. They came from U.S. bases in Germany and Britain.

★ ★ ★

Informed sources at the World Congress of Flight in Las Vegas, Nev., said the capsule apparently landed off a Norwegian island in the arctic — presumably Spitsbergen. The capsule was supposed to float.

Discoverer II, launched Monday from California, ejected the capsule Tuesday. Original plans to catch the cone in the air over the Hawaiian Islands failed.

A feature of the population of 211,000 now in Alaska is its relative youth. Currently more than one-half the total population is in the age range of 20 to 44 years.

Be Foxy... Get MuntzTV

More than 10 years of continuous dedication to highest quality . . .
Truly America's Television Triumph!
ADVERTISED IN LIFE
$189.95 Full Price
21" Console TV
Call for a Free Home Demonstration Now!
C&V ELECTRO MART
158 Oakland FE 2-3781

Now at Community

3%

THRIFT BOOK

Member FEDERAL DEPOSIT INSURANCE CORP.

3% THRIFT BOOK ACCOUNTS

A new service designed for the longer term investor who prefers a book record of deposits, withdrawals, and interest received.

3% SAVINGS CERTIFICATES

The popular method for the investor who prefers to receive an interest check each six months.

REGULAR SAVINGS ACCOUNTS

We are serving over 35,000 customers with this traditional type unrestricted savings account at one per cent which we will continue to provide for the regular and consistent accumulation of your pay day savings.

Ask about this service at any one of our 10 conveniently located offices.

Community National Bank OF PONTIAC

Offices at W. Huron . . . N. Perry . . . Keego Harbor . . . Walled Lake . . . Milford . . . Union Lake . . . Lake Orion . . . Waterford and Bloomfield Hills

Medical Group Checking Doctor

College of Surgeons Looking Into Conduct of Dr. Sullenberger

A national medical organization is probing the professional conduct of Dr. Neil H. Sullenberger, Pontiac chest surgeon who was ousted from Pontiac General Hospital last fall.

★ ★ ★

The American College of Surgeons has asked for permission to examine Dr. Sullenberger's medical records on file at the hospital.

The hospital's Board of Trustees reacted favorably to the request last night and is expected to draft a favorable answer Monday.

In a letter to the Board, Dr. George W. Stephenson, assistant director of ACS, said an investigation is being considered that could lead to a possible hearing at which Dr. Sullenberger's fellowship in the ACS would be subject to revocation.

Revocation would probably not interfere with the 43-year-old surgeon's right to practice surgery, but it would be interpreted as a new blow to his professional standing.

William P. Babcock, assistant chairman of the Pontiac General Board, stipulated that the ACS be advised that Pontiac General had never passed judgment on the surgeon's professional qualifications.

Stephenson said that ACS attention had been drawn to the Sullenberger case by the wide publicity it received last year.

Dr. Sullenberger was ousted by the Board of Trustees following a long hearing at which he was charged with personal misconduct "detrimental to the efficient operation of the hospital."

The charges were brought by the hospital's medical staff.

Eighteen months ago, the Board temporarily suspended the surgeon from the hospital staff on recommendation of other staff members and Carl I. Flath, former Pontiac General director.

Dr. Sullenberger promptly brought suit for reinstatement and $250,000 in compensation for damage to his professional reputation.

In answer, Flath charged Dr. Sullenberger with professional misconduct in at least 25 of his cases, in six of which the patients died.

Dr. Sullenberger in turn denied the charges, claiming he was being "railroaded" out of the hospital, and one of Pontiac's most sensational chancery cases was on.

The battle came to an abrupt halt May 11, 1957 when Circuit Judge Timothy Quinn of Caro tossed the suit out of Circuit Court on technical grounds—namely that Dr. Sullenberger had brought his suit prematurely, without first exhausting all grievance procedures set up for him under the hospital's rules and regulations.

Covering 3 Eras in 1 Will Pose Problems

Press Officials See Multi-Age Trouble

WASHINGTON (AP) — Merging of the industrial, atomic and space ages in the next 10 years will confront the American press with unprecedented problems, a panel of five newspaper officials agreed today.

The five pictures, for 400 fellow editors at the opening of the annual meeting of the American Society of Newspaper Editors, these trends in their industry:

Grave difficulties in finding reporters with the talent and training to write readably and responsibly of global economic, social and scientific changes.

Increasing competition for the reader's time from other media—television, radio and news magazines.

Rising costs, probably leading to higher prices for newspapers.

A continuing trend toward mergers and one-newspaper cities, heightening the responsibilities of the monopoly publisher.

A probable increase in the number of small suburban newspapers specializing in news of the communities where big city commuters live.

Editor's Note: Attending the sessions are Pontiac Press Publisher Harold A. Fitzgerald and Editor John W. Fitzgerald.)

Oveta Culp Hobby, president of the Houston Post, said that "to produce a readable newspaper in these years ahead, one that will enlighten and not confuse, will be a difficult task." Mrs. Hobby, former secretary of health, education and welfare, was moderator of the panel.

DEPLORES MERGERS

Alicia Patterson, editor and publisher of Newsday, Garden City, L. I., deplored the trend toward elimination of newspaper competition in major cities.

She voiced hope that new publishing techniques would reverse the cost trend that make more mergers seem inevitable. She also concurred with Roy Roberts, president and editor of the Kansas City Star, that newspapers must attract better educated reporters.

Roberts suggested that journalism schools establish a special six-month course of training "just for the coverage of the 10 years ahead."

Charles E. Scripps, board chairman of Scripps-Howard newspapers, told the editors they must find out more about what their readers want if newspapers are to match the progress of news magazines and the broadcasting media.

"It's not just enough to let the people know," Scripps said. "The people also want to understand."

Panelists offered a variety of suggestions to recruit capable young talent—going after top-ranking college graduates, putting job applicants through examinations, and improving the quality of journalism schools.

But John S. Knight, president of Knight Newspapers, said he had a simpler proposal:

"I suggest that newspapers raise the rate of pay to the men they're trying to induce into the business."

A doubt that newspapers are providing sufficient international news was voiced from the floor by Lester Markel, Sunday editor of the New York Times.

Rome Marks 2 Million

ROME (AP) — A proud father rushed to the city registry office to report the birth of his child Thursday and brought Rome's population to two million. Most historians agree ancient Rome had a population of about two million nearly two thousand years ago.

Grass and brush fires on the open range in U. S. burn more than an average of 250,000 acres annually.

Hospital Eyes Job Completion

Hopes to Know Shortly When Remodeled Area Can Be Put to Use

A new target date in the Pontiac General Hospital expansion program may be in sight next month.

Harold B. Euler, hospital administrator, said that contractors may know by then how soon the hospital's east wing will be remodeled sufficiently to open up about 90 beds on its still-vacant third and fourth floors.

With the revenue producing beds in operation, the hospital's budget should take a healthy swing in the direction of a balanced operation, Euler has predicted.

Remodeling of the east wing into a patient area with a net total of 115 beds was delayed seven months because of unexpected repairs involving the wing's old heating, lighting and plumbing installations.

★ ★ ★

Repairs finally got under way in March and during the first month, Euler said, the hospital spent only $26,598 since replacements, so far, have been kept down.

It is the cost of replacements that threatens to push the cost of repairs to an estimated $350,000-$400,000.

It has been estimated that the repairs and remodeling will be finished by the end of the year, but the hospital wants to move into the third and fourth floors as soon as possible.

Although the hospital addition completed last year has a net 225 beds, it was not designed to operate profitably by itself.

The east wing remodeling was supposed to be completed last year, but because it wasn't the hospital had serious financial troubles.

One result, according to a Blue Cross survey, is that Pontiac General's per patient day costs last year were the highest of the 17 large hospitals in the southeastern Michigan area.

According to the Blue Cross cost formula, Pontiac General's costs were $40.23, while the average among the 16 other hospitals was $34.67.

Euler said Pontiac General expects to pull its costs down as soon as the expansion program is finished. He said the hospital figures its costs last year were $41.22 a day, even higher than the Blue Cross figure.

This is largely because the hospital takes bad debts into account when figuring its costs while Blue Cross doesn't, Euler said.

Nearly half the Arctic is Soviet Russian territory.

McNamara Sights Upturn for State

WASHINGTON (AP)—Sen. Pat McNamara (D-Mich) sees an encouraging upturn in the economic situation in Michigan.

The Detroit Democrat said yesterday there has been a pick-up there in the last 60 days, and added that "the state had gained 600 million dollars worth of new industry in the first three months of 1959."

McNamara said Michigan still suffers from tremendous unemployment but said he feels the state will "snap out of it as fast as any other state."

Special School on Raising, Care of Bees Planned

Beekeepers in Oakland County have been invited by the Wayne County Beekeepers to attend a special school on the raising and care of bees tomorrow at the Warren Valley Golf Course, 26116 W. Warren St., Dearborn Township.

Classes will start at 10 a.m. and will conclude at about 4:15 p.m. the same day. Those present will review latest techniques in the science of raising bees for a profit.

A luncheon will be served in the golf club dining room.

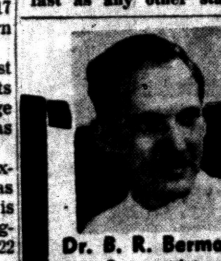

Dr. B. R. Berman
—Optometrist—
Still at Same Location
17 N. Saginaw St.
FE 4-7071

FREE DOWNTOWN PARK-SHOP

FEATURING THE LATEST FASHIONS IN EYEWEAR



We Also Feature CONTACT LENSES

CONQUER DEAFNESS
Hear Again



Eyeglass Hearing Aid
- Made for Your Glasses
- Normal Appearance
- Natural—Like Hearing

$195.00*

Audibel Aid

Now Priced Low Enough that Everyone Can Afford to HEAR AGAIN

*Frame and Lenses not included.

Complete Selection Available

Optical fittings by licensed specialists

COME IN TODAY! FREE INFORMATION! NO OBLIGATION!

DAHLBERG

HEARING CENTER
17 N. Saginaw, Pontiac
FE 5-5966 In the Office of Dr. Berman

Dahlberg Hearing Center
17 N. Saginaw, Pontiac
I am interested in your new Rental Plan:
☐ Please send me Free Booklet "Why Rent a Hearing Aid"
☐ Phone me for appointment My number is.....
Name .....
Address .....
City .....State.....
☐ I now own a hearing aid. It is .....years old.

Special Purchase 4-pc. BedroomGroup



in a choice of 2 finishes
★ NATURAL WALNUT
★ LIME OAK

★ 6 drawer double dresser ★ tilt mirror
★ bookcase bed ★ matching chest
★ mahogany drawer interiors..

$169

$10 DOWN DELIVERS $3 A WEEK PAYS THE BALANCE

Our buyers have spent weeks, shopping all the markets, to find the **BEST BEDROOM VALUE ANYWHERE!** Here it is! And you'll agree when you see all the features, the exquisite beauty . . . Here are only a few of the many, many outstanding features . . .

- **TWO POPULAR FINISHES** on select oak and walnut
- **NEW, "AMREV" FINISH,** is stain- scratch- mar-resistant
- **HAND-RUBBER FINISH,** polished to a glowing, high gloss
- **RECESSED TOP DRAWERS** with smart, highly-finished Mosiac pattern
- **DETAILED THROUGHOUT** by master craftsmen, skilled in finer finishing
- **ALL DRAWERS** center guided, dustproof, finished with mhg. bottoms
- **ALL THESE AND MANY MORE** features are yours in this wonderful, buy of buys. But don't wait, supplies are limited, so hurry in today!

Ward's Give Holden Red Stamps

Open Monday and Friday Evenings

WARD'S HOME FURNISHING COMPANY

48 SOUTH SAGINAW

USE The WARD WAY CREDIT PLAN
- 90 Days Same as Cash!
- No Finance Company to Deal With!
- Make All Payments At Our Store!

Today's Top 2-Door Buy!

NEW NORGE 2-DOOR
14 Cu. Ft. REFRIGERATOR
With 124-Lb. FREEZER



NO MONEY DOWN!
2 YEARS TO PAY!
90 DAYS SAME AS CASH
• 5 Year Warranty
• 1 Year Service
• Immediate Delivery

WAS $449.95
NOW ONLY
$298 WITH TRADE
SAVE $151.95

FREE DOWNTOWN PARK-SHOP PARKING

SPECIAL SALE ON NORGE FREEZERS
Chest or Upright Models at Discount Prices!
See Us Before You Buy Any Freezer!

Wayne Gabert
Your Electrical Appliance Specialist
121 N. Saginaw St. Open Monday & Friday Nights 'til 9:00 P.M. FE 5-6189

AF Might Get Polaris Missile

Joint Chiefs Consider Merits of Giving SAC Control of Sub Weapon

By ELTON C. FAY

WASHINGTON (AP) — The ammunition was at hand today for another rousing feud between the Navy and the Air Force.

Secretary of Defense Neil McElroy disclosed that the Joint Chiefs of Staff are thinking about putting the Navy's Polaris submarine-missile weapon system under operational control of the Air Force's Strategic Air Command.

★ ★ ★

McElroy told a news conference Thursday he had not yet been notified of a decision by the chiefs of the armed services.

Strategic warfare is at the heart of the controversy.

In the past the Navy and Air Force have wrangled over strategic warfare, as distinguished from tactical operations against ships planes or troops of an enemy. A decade ago they argued over big carriers and B36 heavy bombers. That issue was settled by building both.

★ ★ ★

The Polaris missile, to be launched from nuclear-powered submarines, is a strategic weapon. Its warhead will be hydrogen explosive designed to destroy enemy industrial regions and other targets far inland.

★ ★ ★

Destruction of strategic targets is primarily the function of SAC, the Air Force contends, but the Navy already has made inroads into the strategic field. Its big carriers built since World War II, launch heavy planes which can carry nuclear weapons to strategic targets.

★ ★ ★

Nine Polaris-launching submarines are being built or are authorized for building with the first ones expected to be ready next year. The Navy has definite plans for another half dozen and hopes for still more.

Machine Steps High

CHEBOYGAN, Mich. (AP)—The marching feet spectators hear when the Cheboygan High School band goes by aren't feet at all. Lee J. Uldrych, band director, has devised a machine which adds the sound of marching feet in the percussion section. It has 80 graduated pegs mounted on a sounding board and topped by a strip of leather.



Pontiac Press Photo

TO HOLD SPACE FAIR — "Journey Into Space" is the theme of the Waterford Center School fair set for 4:30 to 9 p. m. Saturday. Dale Matteson, Sharon Sands, Mrs. William Krause and general chairman Mrs. Russell Graham check one of the signs that will direct fair-goers to such activities as silhouettes, game rooms, movies, a country store, toy shop, snackbar and pony rides. Proceeds will be used to purchase library books and Civil Defense blackout curtains for the school.

Doctors to Talk With Flint Slayer

FLINT (AP)—Two psychiatrists will examine a 14-year-old boy who has admitted beating and knifing a neighbor woman to death.

Genesee County Probate Judge William E. Doran yesterday named Drs. A. T. Rehn, superintendent of the Lapeer State Home and Training School, and R. A. Jaarsma, of Flint, to examine Gerald Carlson of nearby Mount Morris Township.

They were instructed to report their findings at a hearing April 27.

Carlson appeared before Doran yesterday and admitted he stabbed and beat Mrs. Patricia Dixon, 24, a mother of three children, Tuesday night.

Doran ordered Carlson returned to Hurley Hospital here until the hearing.

Authorities said the youth could give no reason for the slaying.

Firm Does Business on an Informal Basis

LOWELL, Mass. (UPI)—Sullivan Bros., a local printing firm, has operated 40 years without a contract with any client — and rarely even a written order.

Explains Joseph E. Sullivan: "I tell them I'll do the work, and send a bill. That if they think it's too high, to tear it up. It's happened in only two instances."

Steel Output Upturn, Arms Bosses, Union

WASHINGTON (AP)—The government says steel industry productivity has been declining but now is on an upturn. The announcement armed both steel management and steel labor today with bargaining ammunition for contract talks next month.

★ ★ ★

The Labor Department reported the industry's output per man-hour declined nearly 6 per cent in the three-year 1955-58 period. That time closely parallels duration of expiring three-year labor contracts.

On the other hand, Ewan Clague, the department's statistics commissioner, said steel productivity started climbing steeply late last year and is still rising. This hasn't been officially measured yet.

★ ★ ★

The figures announced Thursday gain importance from the stress given productivity by President Eisenhower. He has repeatedly recommended that any wage increases be held to productivity gains to avoid inflation.

On that basis the steel industry could argue that a three-year decline in productivity warrants a wage cut rather than a pay raise the United Steelworkers union has said it will demand.

★ ★ ★

The union already has indicated that currently rising output per man and rising steel profits should be the basis on which labor contracts are negotiated.

Present contracts run out June 30 with a strike possible July 1.

The aircraft and missile industry uses X-ray machines to insure the quality of its product. A 250,000-volt machine inspects welds on aircraft and missile parts to check for flaws.

NOTICE!

SPECIAL THIS WEEK

The Best In Used Cars, New Cars and Trucks at



ROCK-BOTTOM DEALS

NO FREE GIFTS—NO COME-ONS

Savings--Service--Satisfaction

At One Location — Don't Take One Without the Other

Be Sure You Get a Better Deal—Buy Your Next Car from Eddie Steele

EDDIE STEELE-FORD, Inc.

2705 Orchard Lake Rd. FE 5-9204 Keego Harbor
One Mile W. of Telegraph Out of the High Overhead Area
Pontiac's Direct Factory Dealer

Second Week of Our SPRING SAVINGS SPECTACULAR

Special ---

This fine carpet did not arrive in time for our first week's selling! Absolutely new pattern!

All Wool Wilton
Tweeded Scroll



One of the smartest new patterns to arrive on the scene in a long time. It combines the practicability of a tweed with the charm of a colonial. You'll love the grace and elegance this carpet will add to your home. And the price! Wow!

$8.95 Sq. Yd.

You may also buy any Home Furnishing at Spencer's with no money down.

Loop Twist or Wilton Scroll
Wonderful, luscious soft wool woven in a choice of two delightful patterns . . . and in thirteen different shades. The value will amaze you.
$6.95 Sq. Yd.

All Wool Pile or Acrilan Tweed
An all wool high-low pile carpet or famous Acrilan tweed design are yours for a new low price. Color selections are large in the wool and limited in Acrilan.
$7.95 Sq. Yd.

RANDOM TEXTURED
An all wool Wilton in a random textured design with coordinated color accents. Truly a new concept in popular Wilton weaving. Choice of three colors.
$8.95 Sq. Yd.

NYLON BARK TWEED
A high-pile nylon patterned tweed that will give years of service. This is a limited quantity special in beige only. You will have to hurry for this.
$5.95 Sq. Yd.

ALL WOOL WILTON
Deep tufted high-low patterned Wilton that will give years and years of wonderful comfort. Choose now from three colors in stock.
$9.95 Sq. Yd.

Acrilan Scroll
A truly luxurious carpet in deep pile that is woven into a lovely textured pattern. This is carpet that will bring praise from you and your guests.
$10.95 Sq. Yd.

Once again, we have not included the regular prices in this ad; as we believe that you should see the carpets so you can compare them with the "sale" prices offered elsewhere. Quality and satisfaction are Spencer's first consideration — the values will speak for themselves.

Acrilan Tweed
Wonderful high-pile Acrilan woven into a new edition of tweeds. Luxury and comfort go hand-in-hand with this fine carpet. Regularly sold from our racks at $13.95 per yard. Available in four colors.
$9.95 Sq. Yd.

Decorator Fabrics

The Spring season is here and we are fully stocked with the newest in prints, weaves, colors and ideas for something new. We suggest that you visit our Drapery department soon. Custom work is a specialty with Spencer's.

FUTURESQ
FORMICA
WALL and FLOOR TILE

Spencer's
FLOOR COVERINGS

3511 Elizabeth Lake Road FE 4-7775
4994 Dixie Hwy., Drayton OR 3-0411

Open Monday, Friday and Saturday Evenings

UP TO 36 MONTHS TO PAY

A Safety Achievement

BLISSFIELD (AP)—Robert Stine of Dearborn arrived 45 minutes late to present a safety achievement award to a Lenawee County extension club. Stine, representing the National Safety Council, explained that state troopers had stopped him for speeding.

Crop Controls There Too

Farmer Sours on Canada

NEW LONDON, Ohio (UPI) — Wheat rebel John Donaldson said that he was cooling off toward the idea of moving to Canada because he "didn't want to jump from the frying pan into the fire."

Donaldson, 49, went to Ontario last week to look over the situation with a view to exiling himself to Canada rather than surrendering to federal crop controls in this country.

"I changed my mind after receiving a couple of letters from Ontario farmers which indicated that controls there are almost as bad as those here," said Donaldson.

He said he would consider moving to Australia or New Zealand rather than stay on at his 389-acre farm near here.

"I'll talk to Stanley Yankus when he returns from Australia," Donaldson said. "I was in New Zealand during World War II and the country and people were wonderful. Sheep have been a major project with me and I'd consider going into the same thing there."

Yankus, of Dowagiac, Mich., carried on a six-year feud with the government over wheat controls before he paid up $5068.92 in fines and penalties, auctioned off his chicken farm and announced he would settle in Australia. He is on a tour of Australia now.

★ ★ ★

Donaldson announced his exile plans after a federal court turned down his appeal from a $322 penalty for exceeding his 1957 wheat quota. He had insisted that his field measured 14 acres rather than 23 acres as charged. Under the wheat marketing act, penalties can be levied for exceeding quotas in more than 15 acres are harvested.

"My neighbors have urged me to stay on and fight the controls," said Donaldson. "But there is no way to fight. There is no recourse in law."

Donaldson's farm has been in his family since shortly after the Revolutionary War. It was granted to his great-great-grandfather on an original firelands deed for Revolutionary War service.

"Only one thing is certain today," said Donaldson. "I'm not going to stay on this farm."

Austria Still Mozart by Night

Americanized Daytime Hustle Forgotten When Relaxing in Evening

WASHINGTON — Eastern Austria bears scars of the war and postwar occupation, but it remains the lighthearted land of Mozart and Strauss while swinging toward recovery.

Almost four years have passed since Burgenland and Lower Austria, in the former Russian zone of occupation, regained their freedom. In an article entitled "Building a New Austria" in the February National Geographic Magazine, the late Assistant Editor Beverley M. Bowie reported that the Austrians are reassuringly Austrian.

"Today we work more and faster than before," he was told by Federal Chancellor Julius Raab, "and enthusiasm for things technical has certainly captured our youth. But we still have the same love for music, for a good book, for leisurely get-togethers. All in all, I'd say we have become a little Americanized by day. But in the evening we are Austrians still!"

Austria's lovely old capital, Vienna, is rapidly re-creating itself. The city has not merely plugged the toothless gaps in her profile left by war; it has built more than 50,000 apartments since 1949. One fifth of the municipal budget goes into housing. In addition to skyscraper apartments, the city has new schools and kindergartens, express highways, underground street crossings, a large airport, hospitals, and railroad stations.

Historic Vienna is a city of grandeur, of vast palaces, of magnificent churches, of princely residents.

"But is also," Mr. Bowie wrote, "the home of old shops in the Schonlaterngasse (Street of the Beautiful Lantern), of madly crowded antique galleries run by noblewomen, of little upstairs chapels like that of St. Stanislaus Kostka—brilliant and prismatic as a Slovakian Easter egg."

As a great showcase of Baroque, a cradle of musical and medical genius, Vienna provides an embarassment of riches for resident and visitors alike. For example, Mozart houses are many—perhaps, as someone suggested, because he couldn't pay the rent and had to keep moving.

Woodwind Quintet to Be at John Pierce School

A woodwind quintet composed of Michigan State University music instructors will be featured in a concert at the John Pierce Junior High School in Waterford Township tonight.

The quintet, one of the first of its kind in the nation, includes a clarinet, flute, oboe, bassoon and French horn.

The concert begins at 8 p.m.

Turkey Red, the hardy wheat which is used for dry farming in western United States, was originally imported from Turkey by the Mennonites.

Photomap of Sky Tennis-Court Size

IOWA CITY, Iowa (UPI)—A photomap of the sky which took the Palomar Observatory in California seven years to make has been purchased as an aid to University of Iowa astronomers.

The map is in atlas form, but if all the separate pieces were put together they would be big enough to cover a tennis court.

In 1957, 87 per cent of the households in the suburbs owned a car.

DELL'S INN
Presents
PETE SANTOS
Rock and Roll Recording Star
JAM SESSION EVERY TUESDAY
CAROL FISHER
Lovely Dancing Star
WITH TWO FABULOUS FLOOR SHOWS EVERY FRIDAY and SATURDAY
GEORGE MARKS & WALDO
Comedy M.C.
JAM SESSION
EVERY TUESDAY and THURSDAY
with Frank Perry and His Swingmasters
Dell's Inn
Corner of Elizabeth Lake and Cass Lake Roads
1 Short Block West of Huron
Call For Reservations FE 2-2981

People Who Appreciate
• Fine Food (Char Broiled Steaks—Prime Rib)
• Cocktails
• Atmosphere
• Business Men's Luncheons
Go to
For Your Listening Pleasure Jack Stevenson, at the Piano and Organ. Formerly at Cypress Lounge, Miami, Florida. Friday and Saturday
Slonaker's Miracle Lounge
Miracle Mile Shopping Center, Telegraph at Square Lake Road

RAEL'S DRIVE-IN
INSIDE—OUTSIDE & CARRY-OUT SERVICE
CHICKEN—SEA FOODS—SPAGHETTI
Open 9 A. M. 'til 1 A. M.
Located Across from Pontiac Airport — OR 3-7173

YOUR WEEK-END ENTERTAINMENT
BOB BAILEY
"Mayor of the Hillbillies"
FEATURING
★ John Tipton and ★ Noble Lee
SPADAFORE BAR
Shows Friday and Saturday
9 P. M. to 2 A. M.
6 N. Cass Cor. of West Huron

Continuing Its Traditional Supremacy
Kingsley Inn
Woodward South of Long Lake Road
. . . Dining at Its Very Best in an Atmosphere of Elegance and Charm
Featuring
THE KINGSLEY INN GYPSIES
in the EMPIRE ROOM
Dancing
to the Music of the KINGSLEY INN COACHMEN
FRIDAY and SATURDAY at 10 — COTILLION ROOM
FASHION SHOWS Wednesday at 1 P.M.
ARTHUR MURRAY Dancers Interlude Fridays 10:30 P.M.
STEREOPHONIC BROADCASTS — STATION WJBK, 12 NOON MONDAY THRU FRIDAY
Open Sunday — 12 noon to 10 p. m.
Specially Priced Menu for Children
Midwest 4-1400

Beautiful New
Sylvan Glen Inn
MUSIC and DANCING
To
George Corsi and His Gee Cee Trio
Soft, Romantic Music for Dining and Dancing
THURS., FRI. AND SAT. NITES
Fine Food and Cocktails, Exquisite Cuisine
SYLVAN GLEN INN
5725 Rochester Rd., Troy TR 9-0660
(Between 18 and 19 Mile Roads)

PIZZUTI'S
(Formerly Manny's)
Cocktail Lounge and Restaurant
W. Huron and Elizabeth Lake Rd. FE 3-9528
OPEN SUNDAYS
Featuring Friday and Saturday
FRED STEINBAUGH and his JAZZ TRIO
With Kurt Dempster on Bass and Dick Underwood on Piano
Smorgasbord Luncheons
11:30 to 3:00 P. M.
$1.25
Smorgasbord Dinners
5:30 to 10:00 $1.95
Wed. & Fri.—Family Nights $1.50
Sundays 2 to 9 p.m. $1.95

SKELLY'S Club 59
Now Open
Under New Management
Dancing Saturday Nights Joe Gordon's Orchestra
LIQUOR — BEER — WINE
8 Miles West of Pontiac on M-59
Adjacent to Pontiac Speedway

GREEN PARROT
Specializing in Good Food
SPECIAL THIS SUNDAY
Sirloin Steak Strips . . . Potatoes, Vegetables, Chef's Salad, hot roll & Butter . . . $1.50
Parties, Banquets — Our dining room seating 75 to 80 persons open to serve your private get-togethers.
VISIT OUR COCKTAIL LOUNGE
Open Daily 9 a.m. to 2 a.m.—Sunday 2 p.m. to 2 a.m.
PLENTY OF FREE PARKING
1650 N. Perry at Pontiac Rd. FE 3-9732

MODERN and SQUARE DANCING
SATURDAY NIGHT
—Music By—
BILL LAWSON AND HIS BAND
GLENN EASTMAN Calling
★ ★ ★ ★ ★ ★
ROCK and ROLL DANCING
Sunday Afternoon to the DEE NOTES
ADMISSION 75c
9451 Eliabeth Lake Rd.
Choice Liquors

Special Sunday Smorgasbord
Served 12:30 P.M. to 9:30 P. M. $1.95
Baked Ham or Beef or Turkey and Dressing, Pan Fried Chicken or A'la Carte Luncheons and Dinners.
"SULLY"
250 Lbs. of Musical Rhythm, playing for your pleasure 6 nights a week.
Kitchen Is Open For Sandwiches 'til 1:00 A. M.
Smorgasbord
LUNCHEON
Served 11:30 A. M. to 2:30 P. M. Includes Tax and Hot Tea or Coffee.
$1.25
DINNER
Served 5:30 P. M. to 10:30 P. M. Includes Tax and Hot Tea or Coffee.
$1.95
TOWN & COUNTRY INN
"Cocktail Lounge and Restaurant"
1727 S. Telegraph Rd. FE 3-9888

Spudnut SPECIAL
SATURDAY & ALL NEXT WEEK
SPUDNUT TWISTS
Your choice of maple and choc., icings. Glazed and sugared. Reg. 35c.
28¢ ½ DOZ.
THE Spudnut SHOP
420 Orchard Lake FE 8-8721
NEAR GREEN ST.

WANTED
1,000 COMIC BOOKS
100 True Love Story Mags.
We Handle Tricks, Jokes, and Novelties
PIPER'S MAGAZINE OUTLET
35 Auburn Ave. FE 4-8240

NOW OPEN
Tastee Freez
467 Auburn
Across from Auburn Hotel
Open Daily 11 to 10:30
10 DELICIOUS REAL FRUIT FLAVORS 10
Now Available FRESH FROM FREEZER

FRI. & SAT.
EAGLE
W. C. SMITH CIRCUIT
ACADEMY AWARD WINNER!
BEST ACTRESS OF THE YEAR!
SUSAN HAYWARD
THE SEARING, SHOCKING, TRUE STORY OF BARBARA GRAHAM —WHOSE MURDER TRIAL ROCKED THE WORLD!
You will see and hear it all... the wild gang parties... the wail of the jazz horns... the parade of men... the saddened nights... the jails!
PLUS
THE SAGA OF THE McLAINE BROTHERS!
UNIVERSAL-INTERNATIONAL Presents
JAMES STEWART AUDIE MURPHY
NIGHT PASSAGE
TECHNIRAMA. TECHNICOLOR.
CO-STARRING
DAN DURYEA · DIANNE FOSTER · ELAINE STEWART
SATURDAY MATINEE — EXTRA! CARTOONS and COMEDY

DANCING
5—NIGHTS—5
Wednesday - Thursday
Friday - Sat. - Sunday
Your Smiling Host
FRANKIE MEADOWS and the Hi-Fi's
"PIZZA" Served Until 3 A.M.
Take Out Call FE 3-9377
Dick Scrib's BAR and RESTAURANT

DINE OUT TONIGHT
and
DANCE to the MUSIC of the BOB LAWSON TRIO
Friday and Saturday Evenings
Noonday Luncheons Are Our Specialty
Famous Style Dinners Nights and Sundays
NEW DRAYTON INN
(Formerly Commodore Hotel)
4195 Dixie Highway OR 3-7161

DANCING THURS., FRI., SAT.
9 P.M. 'TIL 2 A.M.
SUN. 8 P.M. 'TIL 1 A.M.
OLD DUTCH MILL
Auburn at Churchill Rd. Auburn Heights
LIQUOR
HILLBILLY and WESTERN SWING by SINGING PAUL BARBER and His MID-WESTERNERS
LARRY HEATH Lead—DOUG on Stell
LEE BRADFORD on Bass

SQUARE and ROUND
DANCING
GARDEN CENTER BALLROOM
2957 Woodward, Detroit
Dancing Every Thursday, Saturday, Sunday
—ALSO—
CAMPUS BALLROOM
FENKELL and LIVERNOIS, DETROIT
Mod. and Square Dancing Every TUES., FRI., SAT.
FINEST ORCHESTRAS

Visit the Area's Newest Night Club
New
• Building
• Bar & Furnishings
• Location
NOW OPEN 7 DAYS A WEEK
The NEW CLUB TAHOE
4769 Dixie Hwy.
Just South of Williams Lake Road
ORlando 4-0022
Dance
EVERY NITE
Music by the "3 Little Words" with Joe at the Organ
LADIES' NIGHT EVERY WEDNESDAY
Come in and Renew Your Acquaintance!
PARKING A-PLENTY!
CHOICE LIQUORS—BEER—WINES SERVED IN MODERN SURROUNDINGS

Only Arcturus Cuts Rotterdam's Spell

PORTSMOUTH, Va. (AP)—"What was your port of sail?"

"Rotterdam."

"The port of registry of your ship?"

"Rotterdam."

"Your captain's name?"

"Rotterdam."

Just about the time a customs official reached the "Oh yeah?" point, Capt. K. van Rotterdam, 27-year-old Dutch skipper did some explaining. But his ship is named Arcturus, not Rotterdam.

Just Borrowed Truck

NEWPORT NEWS, Va. (AP)—Twice thieves have broken into Shaul's filling station here and carried away automobile tires in the station's pickup truck. On both occasions they returned the truck undamaged.

Hollywood Headlines

Film Role at Marquette Is Boost to Lee Remick

By BOB THOMAS
AP Movie-TV Writer

MARQUETTE, Mich. (AP) — Lee Remick is blonde and can fill a sweater as well as Lana Turner, but there the comparison ends.

Last month, Lana had a tiff with director-producer Otto Preminger over costumes for "Anatomy of a Murder," and she walked out of the movie. A lot of folks said of her replacement, "Who's Lee Remick?" They'll be finding out.

The role is even more provocative than the one that introduced Lana 20 years ago in "They Won't Forget." As Lana did in that film, Lee plays a girl whose flaunting of sex fosters violence. What's more, she'll wear a sweater too.

★ ★ ★

But in other respects, the two actresses offer a striking contrast of the traditional and the new in film stars. Lana is the classic case of the girl who was discovered on a malt-shop stool and fashioned by a studio into a living legend.

On location here, Lee commented: "I just couldn't be that way. I'm simply not the glamor-girl type. I would be uncomfortable trying to fit into a studio's conception of what a movie star is supposed to be.

"I suppose it was different years ago when the studios took people with no experience and made them into screen personalities. The actors didn't know what they wanted. But when you've had training in TV and stage work as most of us have nowadays, you know what you want, and it isn't glamor."

She's getting to the top on her own considerable talent, not via the studio buildup. It's no rags-to-riches saga either; her father owned a department store in Quincy, Mass. She got started in summer stock at an early age, moved into road companies and top TV dramas.

★ ★ ★

Her first movie was "A Face in the Crowd," which she admits was "a dismal failure." But she made a firm impression as the hip-swinging baton twirler who charmed Andy Griffith. Twentieth Century-Fox got her for another sexy role in "The Long, Hot Summer," and she agreed to sign for one film a year.

She first tried out for "Anatomy of a Murder" last December, when she was expecting her first child. She lost out to Lana, was offered a smaller role, refused. Later came the Turner-Preminger tiff and Lee was handed the starring part. "I couldn't believe it," she says. "I still can't."

3 Days of Hammering on Wall Is for Naught

NORMAN, Okla. (AP)—Park Supt. Jim Clary proudly told the park board how he wielded a heavy sledge hammer three days knocking a hole in a wall to make a gate.

Then he was informed that the proposed gateway would have to be moved because children using it would be endangered by nearby traffic.

Finds It Doesn't Pay to Beat Slot Machine

BALTIMORE (AP) — Mrs. Harriet Hewitt was a winner and a loser simultaneously.

As she bent over to scoop up some nickels she had just won from a slot machine, someone stole her purse from atop the machine.

There was $100 in her handbag. She didn't say how much her payoff was.

One cord of wood contains 128 cubic fet.

About 30 per cent of all milk produced and processed in the United States is used as a beverage and for cooking.

A dairy cow requires about 150 more man-hours of labor per year than any other kind of farm animal.

NOW SHOWING EM 3-0661
COMMERCE Drive-In Theatre
SOUTH-END UNION LAKE ROAD AT HAGGERTY
2—THRILLING PICTURES—2
The 13 GREATEST SHOCKS of all time!
HOUSE ON HAUNTED HILL
VINCENT PRICE
MAN'S FIRST FLIGHT TO PLANET VENUS!
QUEEN OF OUTER SPACE
COLOR CinemaScope
Starring ZSA ZSA GABOR
COMING FRIDAY, APRIL 24TH
the wonderful musical adventure ... it's colorsome!
TOM THUMB

LAKE THEATRE
MA 4-2151
NOW SHOWING OPEN 6:45
FILMED ON LOCATION IN THE HAYSTACK!
MGM presents DEBBIE REYNOLDS • Tony RANDALL
PAUL DOUGLAS
Co-starring FRED CLARK
in CinemaScope And METROCOLOR
The Mating Game

BLUE SKY
DRIVE IN THEATER
2150 Opdyke Rd FE 4-4611
JANE RUSSELL
KEENAN WYNN and RALPH MEEKER
the fuzzy pink nightgown
Wait Till You See What Happens to Her In It!
PLUS
A STORY OF HELL BELOW THE SEA!
Glenn FORD
Ernest BORGNINE
in M-G-M's
"TORPEDO RUN"
CINEMASCOPE and METROCOLOR
Diane BREWSTER • Dean JONES
ADDED LATE SHOW SATURDAY
IN-A-CAR THE LATEST THE FINEST HEATERS

FRIDAY Doors Open 6:45
SATURDAY Doors Open 12:45
SEE THE 13 GREATEST SHOCKS OF ALL TIME!
HOUSE ON HAUNTED HILL
STARRING VINCENT PRICE • CAROL OHMART • RICHARD LONG • ALAN MARSHAL
• PLUS •
MICKEY ROONEY as KILLER MEARS
THE LAST MILE
SAT.—KIDDIE MATINEE—1 P. M.
• CARTOONS and COMEDY •

Now KEECO
UNIVERSAL-INTERNATIONAL presents
TONY CURTIS JANET LEIGH
Perfect Furlough
CinemaScope COLOR
KEENAN WYNN • ELAINE STRITCH
ADDED
MONEY, WOMEN and GUNS
JOCK MAHONEY KIM HUNTER TOM DRAKE JEFFREY STONE
CinemaScope COLOR
SATURDAY MATINEE EXTRA CARTOONS OPEN 12:30
WATCH FOR FREE PASSES IN POPCORN

Oakland
STARTS TODAY!
Features At 1:00-3:05 5:13-7:20 9:25
DICK CLARK goes for 'Gidget'
"HEY GANG, I JUST SAW A MOVIE THAT'S THE GREATEST! IT'S ALL ABOUT A CUTE TEEN AND HER FABULOUS SUMMER WITH THE SURFBOARDERS AT MALIBU BEACH. IT'S THE FIRST MOVIE I'VE EVER ENDORSED. I'M SURE YOU'LL GO FOR 'GIDGET' TOO!" Dick Clark
THEY FIDGET FOR Gidget
COLUMBIA PICTURES presents
Co-starring SANDRA DEE • CLIFF ROBERTSON
JAMES DARREN • ARTHUR O'CONNELL
with MARY LA ROCHE • JO MORROW and THE FOUR PREPS
Screenplay by GABRIELLE UPTON
Based on the novel by FREDERICK KOHNER • Produced by LEWIS J. RACHMIL • Directed by PAUL WENDKOS
CINEMASCOPE EASTMAN COLOR
ADDED ENTERTAINMENT
"Rock 'Em Cowboy" "Tragedy U.S.A." "Magoo Saves the Bank"

NOW! Last 2 Days! Strand Open 10:45 25c to 1 P. M.
The Mightiest of A. B. Guthries' Mighty American Sagas!
A monumental adventure of wild loves, brawling passions and violent greeds!
THESE THOUSAND HILLS
DON MURRAY • RICHARD EGAN
LEE REMICK • PATRICIA OWENS
STUART WHITMAN
COLOR by DE LUXE CinemaScope
PLUS The Stormy Saga of the Legion of the Damned!
DESERT HELL
Brian Keith
BARBARA HALE
SUNDAY! ACADEMY AWARD WINNER!
Best Picture of the Year! . . .
GIGI From MGM in Gorgeous COLOR!
Winner of Nine Awards
The "My Fair Lady" of Filmdom!

STARTS TODAY
Box Office Opens 6:45
Show Starts 7:25
PONTIAC DRIVE-IN Theatre
EXCLUSIVE! EXCLUSIVE!
FIRST OAKLAND COUNTY SHOWING
FREE! PHOTO OF BRIGITTE TO FIRST 500 PATRONS!
Dixie Hwy. (US-10) 1 Blk. N. of Telegraph Rd. FE 5-4500
The PIXIE of PARIS and the NIFTY of NAPLES in the Pounding Program that'll Pop the Pulse of Every Red-Blooded American!
BRING THE GIRLS
Make 'em take notes!
Essanjay Films, Inc.
PRESENTS
A Positive Plethora of Pulchritude!
In this corner at 110 pounds and 39-24-39 . . .
Brigitte BARDOT
(Just the way you LIKE Her . . .)
in THE GIRL IN THE BIKINI
AMERICAN LANGUAGE VERSION
LOLLOBRIGIDA
LESH AND THE OMAN
ADMISSION For This Engagement only 90c
Not Recommended for Children

All This and a Salary, Too!

Are you a working girl? If so, do your feet hurt? How would you like to have a job where you worked with your brain one to four hours a day, three days a week, with a two-month vacation?

A current magazine has cast a well researched eye into the future and painted a picture of a good secretarial job in the year 2000 A.D., just 41 years hence. If you can stand the thought of such an easy life, take off your shoes and relax while we tell you about it.

After giving your streamlined little two-passenger scooter car to the automatic parking elevator, you walk to your private office (all secretaries have private offices to shut out machine noise and vibration) and you take for granted the deep carpeting, the gay colors, the purified, humidified air. On your table desks went out years ago) you find computer reports from their night's work.

Maybe it's 9 o'clock, maybe 10, 11 or noon. Who cares? Your time of arrival is determined by what's to be done, not by the number of hours you put in. You stay for an hour. Perhaps two, three or four. Seldom more. In a real emergency you might put in six hours, but this would be rare.

When you finish, you simply take off. And since all office hours are staggered, you will not run into any traffic rush.

★ ★ ★

As a secretary in the office of 2000 A.D., your duties are largely administrative. When the boss calls you he does so by signal lights which also tell what he wants, and it's seldom you take along a notebook. He does most of his dictating to a machine. In fact he can dictate from any telephone, just by dialing a special number.

When you telephone, you dial by voice, and if you want to you can flip a switch so the person called can see you, and vice versa. The old filing cabinets are gone. In one small compartment you store thousands of microfilmed copies and when you want to look at one you dial a number and the document is projected onto a hideaway screen.

You have a typewriter of course, but it's far different from those ancient 1959 models. Quiet as a whisper, its electronic keyboard is connected with similar machines in branch offices—sending memos this way is so much faster than by mail.

★ ★ ★

"You are a very important person because of your many skills," says the article. "You are, of course, an expert in the field of human and public relations. In a sense, you help counteract a machine-like atmosphere in the office. You are trained in technology.

You know what makes a computer compute and what can be expected or not expected from electronic equipment of all kinds. Not that you have a screwdriver and hammer handy for repair work. But you do know the basic principles of programming, of electronic memory storage.

You know when a job needs a human hand and when it needs a machine's speed and accuracy.

When you scribble a note with a pencil on a special pad it will be for a mammoth computer in the basement that has been trained to accept human writing, code it and follow instructions.

★ ★ ★

Most important, you are relaxed and so is the boss. Vacations provide a change of scene, but they are no longer a lifesaver thrown to a girl drowning in work.

And there is one boss who never — but never — makes a mistake . . . is always prompt . . . means what he says . . . would never think of suggesting an after-hours cocktail . . . can be trusted implicitly and never loses his temper. Who is he? An electronic computer, of course.



Members of the committee making plans for the covered-dish supper and dance at St. Hugo this Saturday are, left to right, Mrs. Alton Gray, Mrs. Stanley Bilicki and Mrs. John C. Brooks. Others are Mrs. Theodore Johnson, Mrs. Robert Williams, Mrs. Frank Pawlus and Mrs. Edward Wirth.

Library Progress Outlined

Phyllis Pope Is Speaker at Zonta Luncheon

Phyllis Pope, head librarian of Pontiac City Library, outlined progress on plans for the new library building at a luncheon meeting of the Pontiac Zonta Club Thursday at the Hotel Waldron.

She also traced the progress of work on the North Oakland library project begun in this area one year ago. Eight townships are cooperating with Pontiac city librarians, holding area meetings each month.

★ ★ ★

A newsletter is issued periodically, informing the public of various phases of the project. It is hoped the state library will continue its backing by entering into a contract with the main library and financing the undertaking for another year she said.

Oakland County was found to be the poorest served in the state outside of Pontiac city in library service, Miss Pope stated. Since this is National Library Week, attention is focused on the needs for the development of libraries.

★ ★ ★

Plans have been completed for the annual breakfast on April 26 to welcome new members and install officers of Pontiac Zonta Club. Helen Travis, program chairman, introduced the speaker.



Pontiac Press Photos

The Altar Guild of St. Hugo of the Hills Church is sponsoring its first covered-dish supper April 18. Dancing and card playing will follow. Supper will be from 6 to 8 p.m. and dancing and cards from 8:30 to 11:30 p.m. Left to right are Mrs. Charles Schafer, Mrs. Kenneth Duerr, chairman, and Mrs. Edwin Offer.

Sorority Meets

Fifteen members attended the meeting of Zeta Phi Zeta Sorority held Wednesday at the home of Mrs. Carole Arnold of Dixie Highway. Guests were Mrs. Marlene Hall, Mrs. Janet Colbert and Mrs. Cleo Tetlock.

Mrs. Chase Hosts Deborah Circle

Deborah Circle of Oakland Park Methodist Church met Wednesday with Mrs. Rowley Chase on Oliver street.

Guests were Mrs. Walter Dempsey and Mrs. John Alexander. Mrs. Dempsey was taken in as a new member.

Mrs. John Lamont and Mrs. Chase took part in the program.

Plan Bosses Night

Committees for the annual Bosses Night, to be observed May 20, were appointed when the Pontiac Association of Insurance Women met Wednesday at Hotel Waldron.

200 County Women to Attend Democratic Event in Lansing

Some 200 women from the Oakland County area are expected to participate in the Democratic Women's Day program in Lansing on Saturday, April 25. Mrs. Robert P. Scott of Drayton Plains is local co-chairman for the event.

The program will begin at 9 a.m. with registration in the Lansing Civic Center where all activities will be conducted.

"Because of the great interest in Michigan's financial problems, our morning discussion program will concentrate on this subject," reports Mrs. Scott. Several state officials, including James Miller, state controller, will be present to explain the Michigan financial and tax status.

Featured luncheon speaker will be Mrs. Edith Green, Democratic congresswoman of Portland, Ore. Gov. G. Mennen Williams also will speak on the topic, "Michigan: The State With a Future."

★ ★ ★

County Democratic women interested in the event may contact Mrs. Bernard Gottfried of West Sunnybrook street, Royal Oak, who is in charge of registration and transportation for this area.

★ ★ ★

Reservations must be made by April 22.

Talk, Film Highlight PTA Meet

Children's Growth Topic at Crofoot Session

"Understanding Your Growing Children," was Wallace Watt's topic when he spoke to Crofoot School PTA Thursday evening. Consultant with Michigan Mental Health Department, he discussed the stages of development of the child from pre-school through elementary age groups. A group discussion followed the film, "Tens to Twelve."

Horton Southworth, principal, presented gifts to Mrs. Fred Steinbaugh and Maude Spears for their years of service to the Crofoot community. Each teacher has helped more than 1,200 children.

Instrumental music students, under Fred Weist, played selections. Taking part were Carolyn Spanburg, Beth Rotsel, Frank VanHusen, Richard Robinson, Jon Stepleton, Carolyn Wait, Diane Lubahn, Gary Forrest, Judy Nott and Russell Underwood. Ethelyn Ashley accompanied.

Mrs. Gerald Blaylock was program chairman and Mrs. Walter Godsell presided.

Mrs. David Cowan is general chairman of the Fair to be held May 1.

Adult-Education Experts Bringing Ideas to MSUO

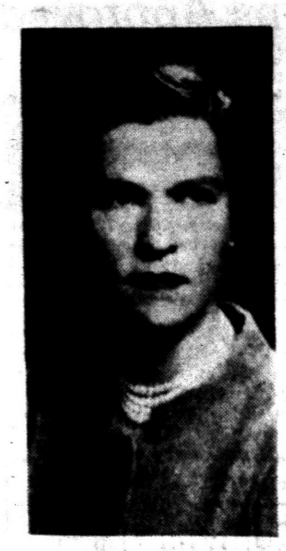

MRS. WILLIAM T. GOSSETT

Mrs. William T. Gossett, chairman of the Continuing Education Committee of the Michigan State University Oakland Foundation, will be hostess tonight at a dinner for five nationally known experts in the adult education field at the Detroit Golf Club.

The five authorities will advise MSUO staff members on problems in setting up the new university's continuing education program.

★ ★ ★

They are Paul A. McGhee, dean of the Division of General Education, New York University; Robert Blakely, vice president, Fund for Adult Education; Mrs. Bonaro Overstreet, author and lecturer; Dr. Harry Overstreet, author and lecturer; and Dr. Cyril O. Houle, professor of adult education, University of Chicago.

★ ★ ★

Mrs. Gossett will moderate a day-long panel at Meadow Brook Hall on the MSUO campus Saturday, in which the experts will participate.

Attending the event will be members of the Continuing Education Committee of the MSUO Foundation and MSUO staff members.

Mrs. Overstreet will speak to the gathering on the subject, "The Importance of Adult Education in Our Dynamic Society."

Meets for Dessert

Mrs. Robert Haskins showed slides of her trip to Italy when Mary Lyon Group of First Congregational Church met at the home of Mrs. Carl Bolfen on Winkleman street.

Guests at the gathering were Mrs. Clifford Berry, Mrs. Donald McIntosh, Mrs. C. A. McIntosh, Mrs. D. W. Edwards, Mrs. Harold Schram and Mrs. Edsel Malkim.



Guest artist for the Pontiac Symphony Orchestra concert Tuesday evening will be Thaddeus Markiewicz, cellist. The concert will begin at 8:30 p.m. at Pontiac Northern High School.

THADDEUS MARKIEWICZ

Cellist to Star at Season's Final Event

Symphony Concert Set

Pontiac Symphony Orchestra will hold its final concert of the 1958-59 season at 8:30 p.m. Tuesday in Pontiac Northern High School auditorium.

Guest artist for the performance is Thaddeus Markiewicz, cellist. A member of the Detroit Symphony for 17 years, he has been assistant solo cellist for 12 years.

★ ★ ★

He also is solo cellist for Detroit Little Symphony and Summer Symphony. For 20 years he has studied exclusively with Georges Miquelle.

Mr. Markiewicz has also been solo cellist with the New York City Center Opera Co., Spring Festival Opera Group, Michigan Opera Co., Ballet Russe and Saddler Wells ballet.

For his Pontiac appearance, Mr. Markiewicz will play "Concerto for Cello" by Boccherini.

★ ★ ★

The orchestra, under the direction of Francesco DiBlasi, will present "Overture to La Gazza Ladra," by Rossini, "On the Trail," from "Grand Canyon Suite" by Grofe, and "Romeo and Juliet" by Tschaikovsky.

Gambling Gal Pays Own Losses

By EMILY POST

"Dear Mrs. Post: When a man takes his 'date' to a friend's house for the evening and they play cards, is it up to him to reimburse her for any losses she may sustain? A friend of mine insists that he should do this since if he had taken her anywhere else, the expense of the evening would have been his and therfore he should assume this expense. Your opinion on this matter would be appreciated."

Answer: If a girl gambles she keeps her winnings and must pay her losses herself. If she is not willing to do so she must say before the game starts that she does not play for money.

"Dear Mrs. Post: Will you please tell me whether or not it is proper to slice a banana on cereal with a spoon? My husband always does this and our two sons are beginning to follow his example. I do not think it is proper but would like your opinion before putting my foot down on this practice."

Answer: It is perfectly all right to use a spoon.

"Dear Mrs. Post: I would like to know if it is in good taste to carry a handbag to a wedding. I have been told that this just isn't done."

Answer: Certainly it is proper for a woman guest to carry a handbag to a wedding. It should not, however, be a large utility bag but rather a small evening-type purse.



FIVE PIECE PLACE SETTING $2.25

Dinner Plate, Pie Plate, Cup, Saucer, Fruit Dish

This lovely creation combines the elegance of Cavalier with a smart, new motif of white leaves on a beautiful turquoise rim. Accents of light pink, and silver lines further enhance this, one of the most desired dinnerware patterns on the market today. The discriminating hostess will approve its modest price.

DIXIE POTTERY

Convenient Hours—Daily 10 A. M. to 5 P. M.—Sunday 12 to 5 P. M.

5281 DIXIE HWY. (NEAR WATERFORD) OR 3-1894



HER MOST PRECIOUS

Jewelry

Will Come From CONNOLLY'S

The April birthstone is diamond, and we are featuring special diamond values for the entire month. If you are planning a spring engagement buy now and use our convenient layaway.

Connolly's JEWELERS

16 W. Huron St.

FE 2-0294

Pay Only 10% Down and 10% a Month

We Feature Full Carat Diamonds

From $375.00

In a Solitaire Mounting Fed. Tax Incl.



Pontiac Press Photos

Mrs. Harry L. Winston Jr. of Birmingham serves coffee to Mrs. John Taylor, also of Birmingham. The two are cochairmen of the third annual scholarship benefit to be held at Meadow Brook Hall on the new campus of MSUO at Mrs. Alfred G. Wilson's home. The event is sponsored by the Women's Auxiliary of the Michigan State University Club of Oakland County. The tea, fashion show and tour of the home begins at 1:30 p.m. April 29.



Getting some modeling tips for the scholarship benefit are two of the models for the fashion show. From left are Mrs. R. C. Awrey and Mrs. D. R. Borgeson, both of Birmingham, Beau Rex, narrator of the fashion show, is behind Mrs. Lawrence Shepard of Rochester, who is in charge of the models.

May Mix Shades

Match Powder to Skin Tone

By JOSEPHINE LOWMAN

Q. "Should a person with a medium complexion wear light or darker powder?"

A. Neither. The powder should match your skin tone. There is such great variety in colors that one can be found for every complexion. However, sometimes the best results come from mixing two shades.

Q. "Is lanolin plus liquid good for a dry skin?"

A. Cosmetic lanolin, plus olive oil, is effective for many women. Add oil until the mixture is the right texture.

Q. "I have a very unpleasant body odor and a bad breath. I have no friends. People try to tell me about it or make fun of me. Most of the time I walk away hurt. Should I tell them that I can't help it, or pretend that I do not know it? I am very careful about baths and deodorants."

A. This is a very difficult situation. If this is as bad as you say, you really can't blame people, except that it is very cruel of them to make fun of you.

I suggest that you talk frankly to your close friends about this, but most important, that you take definite steps to try to overcome this condition. Go to your physician and explain your problem. He will give you a thorough check-up. He may also ask you to see a dentist or sinus expert or a dermatologist. A disease of the sweat glands is sometimes to blame. Keep after this until you overcome it.

Q. "I am 16 years old, five feet one inch tall, and weigh 140 pounds. My bust measures 36 inches, waist 27 and hips 39. Please tell me how much I am overweight and what my measurements should be."

A. It depends a lot on your build, but even allowing for a large frame you should weigh less. I suggest that you shoot for a loss of 15 pounds anyway. Eat a well-balanced diet and lose the weight gradually by eating smaller portions and leaving off in between meal snacks, except for fresh fruit. Take hip-slimming exercises.

Q. "My hair has been falling out for several years now and is getting worse. Please tell me what to do."

A. First, see your physician for a physical check-up. If he finds no systemic or organic reason for this, a skin specialist may be able to help you.

★ ★ ★

Tomorrow: "Should Wife Help Hubby Shop? Yes, No . . . Ho Hum."

at LEONARD'S
BRIDE and GROOM TAPERED Wedding Ring Ensembles
IN SOLID 14K GOLD
Lavish designs, simple designs. All yellow gold, all white gold, some two-tones of gold. All works of art to express everlasting love.



"VALIANT" Reg. $69.50 Value Our Price $34.97
"SPARKLERS" Reg. $69.50 Value Our Price $34.97
"FLORENTINE MAID" Reg. $69.50 Value Our Price $34.97



"MIRAGE" Reg. $79.50 Value Our Price $39.25
"FLORENTINE MODERNE" Reg. $79.50 Value Our Price $39.25
"GALAXY" Reg. $79.50 Value Our Price $39.25

LEONARD'S
★ Assured Satisfaction ★ Guaranteed Quality
20 N. Perry St. Downtown Pontiac FE 4-4503

Four Donations Approved

A donation to the VFW Memorial Building at Washington, D.C., was made by VFW 1008 Auxiliary when members met Monday in the post rooms on East Pike street. The name of the auxiliary will be recorded in gold on the books in the building.

Contributions also were made to the Easter Seal Foundation, American Cancer Society and the Fogus-LaBarge Fund.

Chairmen appointed to serve this year include: Mrs. Paul Boelter, membership; Mrs. James Dando, youth activities and essay; Mrs. LeRoy Boelter, national home; Mrs. Allan Hersee, hospital; Mrs. Charles Whitlock, Americanism; and Mr. Lucy Wright, legislation.

Mrs. Florence McCrae is chairman of rehabilitation and poppies. Community chairman is Mrs. Archie Tryon. Mrs. Loren Bush is in charge of cancer and civil defense.



Committee chairmen of the benefit were busy this week making final plans. All proceeds will go toward scholarships for Oakland County students who wish to attend Michigan State University or Michigan State University Oakland. From left are Mrs. Karl Zint Jr. of Birmingham, patrons; Mrs. Charles MacGregor of Birmingham, tickets; Mrs. Robert Hall and Mrs. Ivan Towns of Farmington, prizes; Mrs. Thomas E. Munson and Mrs. Roger Vogel of Lathrup Village, program, and Mrs. James H. Cole of Milford, publicity.

Mary Ellen Lukes Wed to Frederick C. Brown

Wearing a floor-length gown of nylon net over slipper satin, Mary Ellen Lukes was married to Frederick Charles Brown Saturday evening at St. Andrew Church. The Rev. Waldo Hunt officiated at the ceremony before 115 guests.

★ ★ ★

The bride's gown featured a lace jacket with long sleeves. Her ballerina-length veil was held by a pearl and sequin tiara, and she carried two white orchids on a white prayer book.

★ ★ ★

Parents of the couple are Mr. and Mrs. Thomas A. Lukes of Waterford township and Samuel Brown of Waterford Township.

Judith Ann Cumberworth was maid of honor. Bridesmaids were Dolores Ann Lukes and Laura Jane Lukes, the bride's sisters.

George W. Cumberworth was best man. Ushers were James Swain of Waterford and Boyd Ferguson.

★ ★ ★

The couple will live in San Diego, where the bridegroom is stationed with the U.S. Navy.

Paris shows the roller brim hat for spring. It's worn well on the back of the head, as in "Gigi."

MERLE NORMAN COSMETIC STUDIO
Come in for a Free Demonstration!
12 W. Huron FE 2-4010

Prom Formals $18 up
Alicia BRIDAL SALON
55 West Huron FE 5-3675

BALDWIN Tone

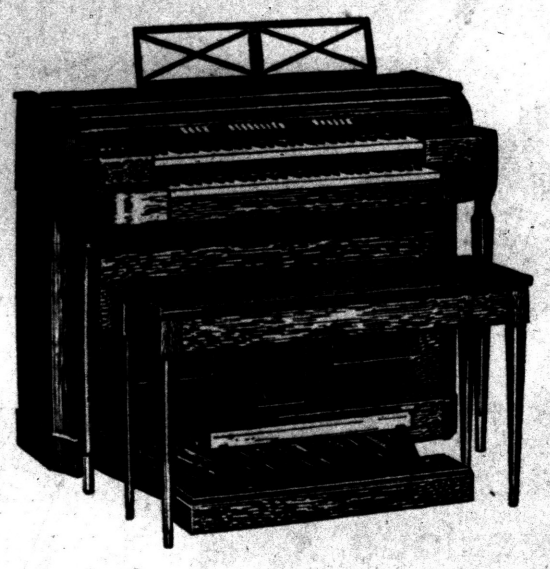

. . . in the most complete organ ever built for the home . . . New Model 45H!

Big Organ Features!—20 independently-voiced stops with couplers • 2 standard 61-key manuals • 25-note pedal board • Baldwin-Leslie tone cabinet* gives deep tremolo heard only on largest theatre organs • Baldwin Percussion Ensemble.*

Easy to Play!—Centrally located, color-coded controls.

Stereophonic Realism!—50 watts of rich tonal power balanced between two amplifiers in two channels. Two 15-inch console-contained speakers.

Your choice of four hand-rubbed woods in new "Transitional" cabinetry.

*optional at extra cost

BUILT BY BALDWIN PIANOS • ORGANS

$2,450

PARK IN REAR OPEN FRI. and MON. NIGHTS
CALBI MUSIC CO.
Pontiac's Oldest Dealer of Conn Instruments and Baldwin Pianos and Organs
119 N. Saginaw St. FE 5-8222

Brand New
TAYLORTON -- Casual China
by one of the oldest and most reputable manufacturers in America



SPECIAL SALE

45-Piece Service for Eight $44.95 Nationally Advertised at $71.75
16-Pc. Set—Service for 4 ..... $16.95
ECHO DELL (White) (Holloware White Interior) 45-piece Service for eight $39.95 Nationally Advertised at $69.25
16-Pc. Set — Service for 4 ..... $14.95

Written guarantee for one year by manufacturer against chipping, cracking and breaking through normal usage in the home —with free replacements—no questions asked.

40 Other Beautiful Dinnerware Patterns Have Just Arrived!!

Pontiac Pottery
Michigan's Largest Dinnerware Specialty Store
NORTH EDGE of MIRACLE MILE on TELEGRAPH ROAD — FE 2-8642

Permanents
AT A LOW, LOW PRICE!
All work done by senior students under supervision of instructor.
Phone FE 4-1854
Closed All Day Wednesday
Call Miss Wilson Today for Information
PONTIAC BEAUTY COLLEGE
18½ East Huron
Behind Kresge's, 2nd Floor



Wind Vane COORDINATES
Fun Clothes by
Lorch of Dallas
Stripe with colorful embroidered Weathervane.

Shirt 5.98
Jamaican Shorts 3.98
Slim Jims 5.98
Jacket 7.98
Flare Skirt 7.98
Dress 12.98

de Cor SHOPS
61 W. Huron St.

SOLID MAPLE-MATES YOUR CHOICE
• corner desk
• bachelor chest
• bookcase
49.95
Terms to Fit Your Budget



Make your own designed-to-order room settings with these solid maple beauties . . . range them along a wall . . . sweep them around a corner for a dramatic, decorator-created look. Authentically designed with peg fronts, heavy brass pulls — and bargains at this price.

Bookcase Bed to Match $49.50
Many other pieces in this Open Stock Group

Gentry's DRAYTON HOME FURNISHINGS COLONIAL CONTEMPORARY
4474 Dixie Highway OR 3-2300 Open Friday Nites til 9

Better Than a Cannon, Later—Abby

Use Fly Swatter on This Pest!

By ABIGAIL VAN BUREN

"DEAR ABBY: An old school chum moved very close to me and we decided to have our hubbies meet. The second time we got together she decided that she liked my husband better than she liked her own. My husband is flattered by the way she plays up to him and her husband is so dumb he doesn't know what's going on (or doesn't care).



ABBY

"I don't mean to imply that there is anything serious between them, but I am afraid there could be. My husband says I am being foolish. She keeps calling me to get together. Should I discourage seeing them or do you think I am unnecessarily jealous. P. S. She sent him a very suggestive valentine."

BEING CAREFUL

DEAR BEING: If there is the slightest doubt in your mind about your school chum's intentions, avoid her. Better to use a fly swatter now than a cannon later.

"DEAR ABBY: I'm burned up about a mother who signed herself WORRIED because her daughter was marrying a farm boy and she was afraid the farmers would ruin her wedding by showing up in overalls. I was raised on a farm and I wish I were back on one now. Those shallow city folks with their cocktail parties don't know what living is until they've wrapped a newborn calf in a blanket in the wee small hours of the morning or looked out at daybreak to see a flock of baby chicks picking up feed. That woman ought to follow those overall-clad fellows around and learn to appreciate what they represent. Thanks, Abby, I feel better now."

GRACE

★ ★ ★

"DEAR ABBY: I had to laugh at WORRIED'S letter. She was afraid because they were farmers that the groom's mother would come to the wedding in her calico dress and sunbonnet and the father would march in with his boots caked with manure.

"Then this stupid woman, pretending to be so sophisticated and fashionable, referred to a lady's evening gown as a "formal" and a man's dinner jacket as a "tux." I am surprised that the daughter of such ignorant and narrow-minded people had sense enough to pick a college-bred farm boy. Best wishes."

LAURA

★ ★ ★

"DEAR ABBY: I want to entertain for a friend of mine who is getting married. There have been a lot of showers for her and some of the girls can't afford to go any more. Can you think of something that won't cost the guests very much, but will be a nice way to honor a bride?" THINKING

DEAR THINKING: How about a RECIPE shower? It won't cost the guests anything and all brides welcome good recipes.

★ ★ ★

CONFIDENTIAL TO ELSIE: The way to a man's heart is through the holes in his head.

★ ★ ★

Why don't your parents trust you? Get Abby's booklet, "What Every Teenager Wants to Know." Send 25 cents and a large, self-addressed, stamped envelope to Abby, care of this newspaper.

★ ★ ★

For a personal reply, write to ABBY in care of this paper. Enclose a self-addressed, stamped envelope.

For a personal reply, write to ABBY in care of this paper. Enclose a self-addressed, stamped envelope.

Glee Club Is Formed

An Alumni Glee Club was formed Tuesday at Eastern Junior High School. This group will appear in the Eastern Vocal Concert on May 13 and 14.

Rehearsals will be held Tuesday evening at 8 p.m. at the school.

Every fellow who has previously sung in the Eastern Boys Glee Club is invited to attend the rehearsal this coming Tuesday and to renew old acquaintances. Leonard Griffin, director of the glee club, is in charge of the group.

Gold Star Unit Names Delegates

Chapter 9 of American Gold Star Mothers formulated plans for participating in the state convention, to be held May 14-16 at Sault Sainte Marie. The group met Tuesday at the Disabled American Veterans' Home.

Attending the convention will be Mrs. Lola Erb, chapter president; Mrs. Edna Olmsted, state department officer; Mrs. Mae Archambeau, Mrs. Lauretta Stockwell and Mrs. Edna Matheny, delegates. Alternates are Mrs. Sybella Stevens, Mrs. C. W. Langton, and Mrs. Verdie Weatherby.

Mrs. Erb reported on the state board meeting held at Lansing April 8, which also was attended by Mrs. J. Albert Green, Mrs. Archambeau, and Mrs. Stockwell.

Mrs. Hilda LaLonde gave a report on Americanism and special Social Security information, and a history of the U.S. flag was given by Mrs. Archambeau.

Mrs. Dwight Lyman was a guest of the chapter.

PARAMOUNT BEAUTY SCHOOL
11½ S. Saginaw, Eagle Theater Bldg., Pontiac, Mich.
Enrollments Available in Day or Evening Classes
Write, phone or call in person for Free Pamphlet
PHONE FEDERAL 4-2352

SPECIAL PURCHASE
ALL-WEATHER
COATS
Values to $15.00
SIZES 8-20
RAGLAN SHOULDER
FLY FRONT
STRIPED or PLAID LINED
MATCHING HAT
$10.88

Just Say "Charge It"
Burton's SMART LADIES' APPAREL
75 N. Saginaw Open Mon., Fri. 'til 9 P.M.

CARPET SALE
OUR LOWEST PRICES EVER—SAVE AT KAREN'S
NOTHING DOWN
36 MONTHS TO PAY
Mohawk Carpets
"Expert in Tackless Installation"
Mohawk Carpets
NOTHING DOWN
36 MONTHS TO PAY

All Wool-Bark Pattern
Tweed and Plains
Reg. $8.95 Yd.
Sale $6.95 Yd.

100% Acrilan
Tweeds—Only
Reg. $9.95
Sale $6.95 Yd.

100% Wool Wilton
Eden Glen by Downs
Only 2 Rolls Left
Reg. $9.95
Sale $6.95 Yd.

All Wool Loop
Pebble Point by Mohawk
Drop Color Only
Reg. $11.95
Sale $8.95 Yd.

FULL PITCH Wool Wilton
Arrow Point by Downs
1 Roll Only
Reg. $11.95
Sale $7.95 Yd.

Harbor View
100% Acrilan by Magee
Reg. $12.95
Sale $9.95 Yd.

All Wool Texture
Tradewinds by Mohawk
Drop Color Only
Reg. $11.95
Sale $8.95 Yd.

Heavy Wool Wilton
Palm Crest by Downs
2 Rolls Only
Reg. $12.95
Sale $8.95 Yd.

Heavy Wool Loop
Large Selection of Color
Reg. $9.95
Sale $7.95 Yd.

Viscose Tweed
Reg. $4.95
Sale $1.99 Yd.

Heavy Wool Scroll
30% Nylon Added for Lasting Wear
Reg. $13.95
Sale $9.40 Yd.

All Wool Loop
1 Roll Only
Reg. $6.95
Sale $3.95 Yd.

SAVINGS OF 30%-40%-50% and MORE! HURRY, SHOP TODAY!

Carpet by
Mohawk -- Artloom -- Firth
Oxford -- Beattie -- Roxbury
Magee -- Forrest -- Coronet
Downs

KAREN'S HOME SERVICE

FREE ESTIMATES
No Obligation — Home Service

Karen's
FLOOR COVERING
4528 Dixie Highway—Drayton Plains
Monday and Friday 9:00 a.m. to 9:00 p.m.—Tuesday, Wednesday, Thursday 9:00 to 6 p.m. — Saturday 9 a.m. to 5:30 p.m.
OR 3-2100 FREE PARKING in Rear and Front of Store OR 3-4109



Hal Boyle Says:

Goodbye Kindergarten, Hello First Grade!

NEW YORK (AP)—The hour of tragedy has come.

The moment of eternal separation is at hand.

It is the last day of kindergarten. We are at a final tumultuous meeting. Some of our parents are there and they nervously show each other some of the prize drawings we have made.

The best drawing shows a wavery white lamb against an eternally waving green pasture. The outline of the lamb is hysterical. The acclaim is hysterical.

All the grownups are hysterically confident nobody else in history ever drew a lamb so well before.

It is a nervous moment of class acclaim. Then Mrs. Steele, the teacher, sits down at the piano and begins to play.

★ ★ ★

The notes she strikes induce a welcome and familiar group hypnosis. Each child becomes a rampant example of true culture afoot.

Like slow, methodical horses each child begins to prance around the room in time with the tune.

You are exhilarated. The melody grows wilder.

Dew sprinkles Mrs. Steele's spectacles as she pounds the piano harder. The pace grows faster.

★ ★ ★

This is the class united together for the last time. The parents are forgotten in the magic of Mrs. Steele's music.

You are going around in a circle at full gallop. No child in kindergarten history has galloped quite so well.

This moment is immortal. Mrs. Steele is nodding her head vigorously.

You are swept by a sense of power. Mrs. Steele has never yet had a horse in kindergarten who can gallop quite like you.

★ ★ ★

You feel your feet flinging clear in a freedom you never have enjoyed before.

Then suddenly Mrs. Steele begins to slow down the pace of her music, and the dancing kindergarten children slow down too.

★ ★ ★

But you know in your heart you galloped in a classic way, and Mrs. Steele will never again have a student who danced it so boldly and well.

Goodby kindergarten. Hello first grade!

Fifteen Soviet students now are studying in five American universities. There is one girl student at the University of California and her name is Aleksandra Vasilyevna Zhuravchenkova.

Just Khrushchev Press Agents

Pilgrimages to Kremlin by Top Americans Scored

SAN FRANCISCO (UPI) — Author-industrialist Eugene W. Castle charged today that prominent Americans have done the United States great harm by "leapfroging" to the Kremlin on well publicized "pilgrimages" to see Premier Nikita Khrushchev.

★ ★ ★

Castle, founder and former president of Castle Films and a vigorous campaigner against government waste, told the World Affairs Council of Northern California that the rest of the world regards "our chief government spokesmen as the Kremlin's best press agents."

"Khrushchev had a field day for himself and got full mileage for the Soviets from the Moscow pilgrimages of Adlai Stevenson, Sen. Hubert Humphrey, Eleanor Roosevelt, Eric Johnston, Cyrus Eaton, Paul Robeson and Harry Bridges," Castle said.

"Politicians both in and out of office, together with widely known Americans, do our country great harm by leapfroging to Khrushchev's office in the Kremlin to obtain global headlines for themselves.

★ ★ ★

"When the American people vigorously condemn this, maybe both the malpractice and the pilgrimages will end."

★ ★ ★

Castle, criticizing what he called the U.S. propaganda "fiasco," said that President Eisenhower has had four different directors of the U.S. Information Agency since he entered the White House.

"Again and again they have been out-maneuvered, outclassed and out-smarted by the spokesmen for the Soviet Union," he said.

★ ★ ★

"Cultural exchange with the Kremlin was originally sold to President Eisenhower just before the ill-fated summit meeting at Geneva in 1955. The President was told that he needed a new and exciting 'gimmick' to capture world headlines. So 'cultural exchange' was conceived by Dr. Milton Eisenhower, Harold Stassen and Nelson Rockefeller. Khrushchev embraced the scheme with great enthusiasm."

★ ★ ★

Castle said that instead of a shifting policy toward Russia, the nation needs to take a firm stand that is all times cool, courageous and correct.

"This might prove to be a hardship for some of our headline hunters in Washington," he said, "but it could be a 10-strike for the welfare of our ship of state. It might even prove to be the first step toward winning the cold war."

Record Baltic Blasts Off Russian Coast

STOCKHOLM (AP) — Swedish seismographs have recorded large undersea explosions in the Baltic Sea off the coast of the Soviet Union, a Swedish scientist said today.

★ ★ ★

Dr. Markus Bath of the seismographic station in Uppsala said explosions were recorded between March 10-28. Apparently they originated off Estonia and Lithuania.

★ ★ ★

Scientists said apparently conventional explosives were used clear explosion would have given a much larger registration on the seismograph.

★ ★ ★

Observers said the Soviets might have been constructing lighthouses or radar stations, testing submarine equipment or exploring for oil below the Baltic's floor.

Bath ruled out the possibility of earthquakes.

Sermons Humiliating, Wife Given Divorce

LONDON (AP)—A judge granted Mrs. Dorothy Dean a divorce from a Congregational minister, saying the Rev. Thomas Dean constantly humiliated his 35-year-spouse in his sermons.

★ ★ ★

The judge gave no details of the sermons.

PAYDAY LOANS

$50 for 2 wks . . . only 70¢!

other loans to $500 with 24 mos. to repay

CASH YOU RECEIVE	REPAY IN 2 WEEKS	REPAY IN 4 WEEKS
$25.00	$25.35	$25.70
$50.00	$50.70	$51.40

Interest charged at 3% per month on balances up to $300, 2½% per month between $300 and $600, and 2% per month on any remainder.

ASSOCIATES LOAN COMPANY

In DRAYTON PLAINS: 4494 Dixie Hwy. CALL: OR 3-1207

In PONTIAC: 125-127 N. Saginaw CALL: FE 2-0214

2255 S. Telegraph Rd. Michigan Miracle Mile CALL: FE 8-9641

Associates

STRIP PAINT It's easy with STRYPEEZE the semi-paste paint remover used by professionals, too. At paint and hardware stores.

NEW '59 WAGONS RADIO HEATER $1995.00 BIRMINGHAM RAMBLER MI 6-3900

SPECIALIZED SERVICE
• TV • HI-FI • RADIO
• TAPE RECORDERS
• P. A. SYSTEMS
• OFFICE INTER-COMS
• WEBCOR FACTORY SERVICE
BLAKE RADIO-TV
3149 W. HURON FE 4-5791

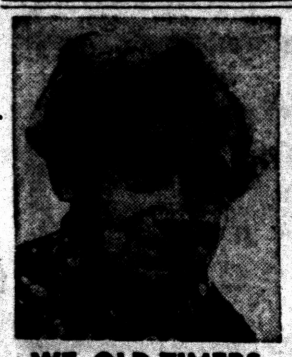

WE OLD-TIMERS WILL BE GLAD TO TELL YOU O-JIB-WA BITTERS IS THE BEST SPRING TONIC THAT YOUR MONEY CAN BUY FROM ANY DRUG STORE

AUBURN 5 and 10 SPECIALS

Plastic Laundry Baskets Bu. Size; Reg. $1.98 ..... 99¢ Ea.

Quality Sponge Mops Reg. $1.98 ..... $1.27 Ea.

Plastic Dish Pans Reg. $1.19 ..... 77¢ Ea.

KLEENEX 400 Sheets ..... 26¢ 4/$1.00

SPACIOUS FREE PARKING

Auburn 5 and 10 640 Auburn Ave. 1 Block East of East Blvd.

IVY WASH & WEAR PANTS by CONTINENTAL



Trim 'n slim, neat 'n' tapered, back pocket-flap pants . . . with the perfect fit that gives a lift to a guy's ego! Tailored of work-saving wash & wear polished cotton. Slims, Regulars, Huskies. Sizes up to 38.

Boys from $3.98 Mens from $4.98

Smartly Tailored Back-Flap Pockets

Other "Continental" Styles:

★ XTRA DUTY "MAGIKNEE®" JEANS With DuPont 420 Nylon. Vat Dyed. Doubly Guaranteed. From $2.98

★ XTRA DUTY "MAGIKNEE®" JEANS New pair FREE if "MagiKnee" does not outwear garment. From $1.98

★ WESTERN RIDER® JEANS Of 13¼ oz. Sanforized coarse-weave denim. From $2.98

9-OZ. MERCERIZED, SANFORIZED COTTON
• Machine washable, quick-drying
• Wrinkle-resistant, need little ironing
• Zipper fly, dropped belt loops

At your nearest dealer listed here:

Lion Store, Pontiac
Karbel's, Utica
Jacobson's, Birmingham
Gilbert's, Mt. Clemens
Daylight Dept. Store, Holly
Polawach Store, Marlette, Bad Axe, Sandusky, Richmond, Harbor Beach
Lee's, Romeo

NOW . . . 20% OFF IF YOU ACT NOW!

DON'T PUT IT OFF! Add A Room Now



AS LOW AS 4.50 PER WEEK

FE 3-7833

OUR OPERATORS ON DUTY 24 HOURS A DAY

Extra Special

24x26x8 House Including All Aluminum Siding . . Choice of Colors . . Complete Caulking 100% Guaranteed Bonded Labor. FREE ESTIMATES!

$10.79 PER MONTH

NO MONEY DOWN

F. H. A. 60 Months to Pay

FIRST PAYMENT JULY

CALL FOR FREE ESTIMATES

★ Room Additions
★ Kitchens
★ Garages
★ Attics
★ Recreation Rooms
★ Baths
★ Breezeways
★ Shell Homes Completed

BIG BEAR CONSTRUCTION CO. 92 W. HURON PONTIAC

tubful after tubful after tubful...

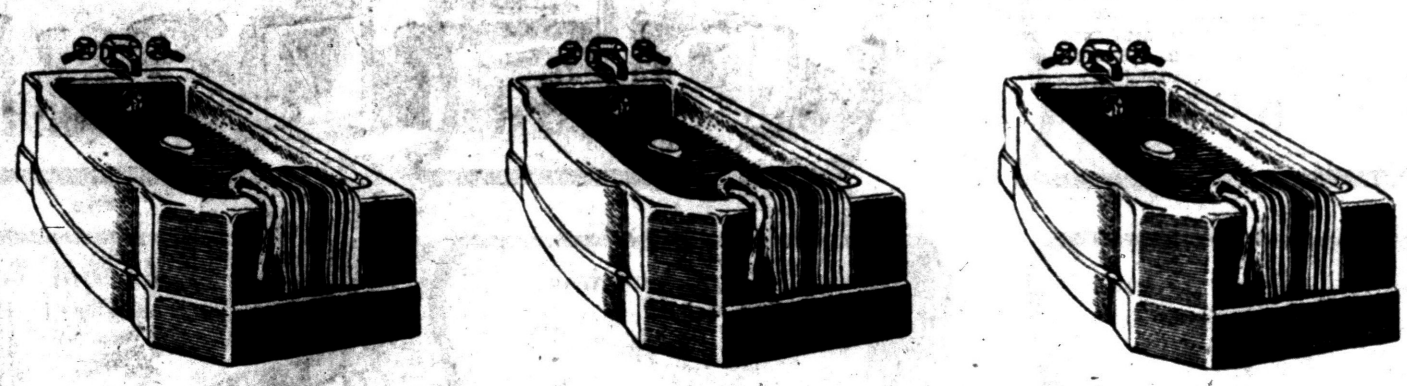

This Lochinvar automatic electric water heater keeps hotter water always on tap

DETROIT EDISON'S SUPER SUPPLY PLAN... makes a Lochinvar electric water heater even more efficient. You'll have all the hot water you want for all the family's needs—24 hours a day, for an operating cost as low as $3.88 a month. Ask Edison how this water heating service, combined with a new Lochinvar electric water heater, can mean hot water aplenty round the clock. GET IT HOT... GET A LOT!

$99.95 52-gallon Model No. 52DE

Check these features!

1. FAST HOT WATER DELIVERY—Powerful heating units, plus ample storage, provide a ready reservoir of hot water at all times. Plenty for baths, laundry, dishes and other needs.
2. WRAP-AROUND HEATING UNITS—Spread heat evenly around tank wall for fast, efficient absorption by the water. High wattage heating units assure fast recovery.
3. SNAP-ACTION THERMOSTATS—Extremely sensitive to heat changes. Positive action control holds water at 160° hot!
4. EXTRA-HEAVY STEEL TANK—High-quality copper-bearing steel, galvanized inside and out with an extra thick coating of virgin zinc.
5. STEEL JACKET—With a gleaming porcelainized white finish.
6. INSULATION—A full three inches of Fiberglas insulation blankets the entire tank. Holds heat in for top efficiency and economy. Outside casing always cool to the touch.
7. INSTALL ANYWHERE—No flue or nearby chimney required. Place the heater where YOU want it.

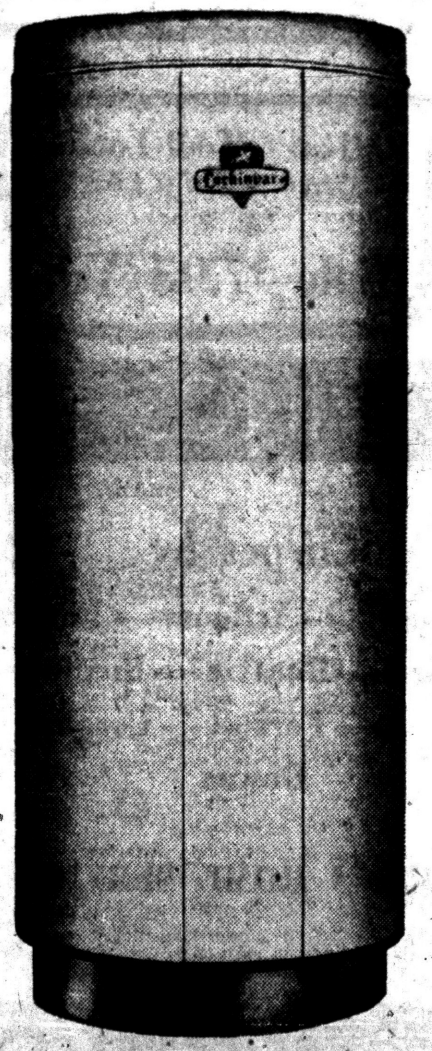

GET IT HOT...GET A LOT...GET A Lochinvar

Call your Master Plumber or DETROIT EDISON

Builds a Pipe Organ: Can Play Chopsticks

By DAN VALENTINE

SALT LAKE CITY (NEA)—Take a pile of battered pipes, add an assortment of wires, wheels, valves and pedals, wrap them together with hard work and patience in an old chicken coop—and what have you got?

Well, if you were Lawrence Bray of Salt Lake City, you'd have the sweetest sounding pile of junk in town—a giant, hand-assembled pipe organ.

Bray confesses that he's been crazy about organs for as long as he can remember, and started dreaming about owning one of his own when he was a teenager.

Now a big pipe organ—which is what Lawrence wanted—can cost thousands of dollars. But if buying one was out of the question, building one was not.

★ ★ ★

Lawrence began collecting stray organ parts in the late 1930s, but didn't really get going on the project until he returned to Salt Lake from four years of Navy service in 1946. A music salesman by day, he took up his organ hunt at night.

He tracked down a mammoth theater organ that had seen its best days, bought it for $750, and took it apart.



LAWRENCE BRAY: He's mastered "Chopsticks."

It was a mess of wood, leather, wire and tin. Many of the pipes were bent and broken, wires, wheels and valves had been ripped out.

A little discouraged, but still confident, Lawrence stored the mess in an abandoned chicken coop owned by his uncle, and began resurrecting the instrument.

It took Lawrence two years but the instrument finally gave forth its first tune.

"It sounded all right," Lawrence admits, "but I wanted more volume, more intensity."

So he started organ-hunting again. Luck was with him. He came across a battered organ in an abandoned theater. It, too, went to the chicken coop. Later, he added another old organ and an assortment of parts.

Lawrence started to fit all the new parts into the giant musical jig-saw puzzle. Some didn't match. They had to be hand-shaped, practically made over again.

And he discovered he didn't have a place for the new enlarged instrument. He bought the chicken coop and built a second story on it.

Finally, the organ, was completed, without a doubt the largest home-made organ in the world. Experts claim it is one of the most complete musical instruments ever built.

The Bray organ has an audio range span from 30 cycles to 16,000 cycles. The press of a single key can unleash 60 tones, and with both hands, an organist can strike a chord combining 500 notes at one time.

To date, the organ has cost Lawrence $1,200. It is valued at $10,000.

He holds occasional recitals, featuring leading organists in the Salt Lake area, but Lawrence never plays at them.

You see, his repertoire is somewhat limited.

He can build an organ, but the only tune he can play is "Chopsticks"—and that with one finger.

Malaya to Charge Duty on Monkeys Exported

WASHINGTON (UPI) — The Malayan government has imposed an export tax of 65 cents on monkeys, according to the Malayan Embassy here.

Malaya exports about 100,000 live monkeys each year to Britain, the U. S., Japan, Australia and other countries for medical research. The anthropoids bring about $5 to $6.50 each.

Ancient Crete Ahead of Times

Kept Written Records, Paid in Coin, Bathtubs Had Running Water

WASHINGTON — Crete's prehistoric inhabitants were Minoans. Advanced beyond their time, 4,500 years ago, they kept written records, paid in coin, had running water for plumbing, and built multistoried structures. Mammoth pillars supported overhead beams designed to sway with earthquakes. Their ships ruled the seas.

★ ★ ★

The Minoan Empire was a legend in Homer's time. It was on Crete, the Greeks said, that the sea king Minos sacrificed Athenian youths and maidens to a man-eating bull in a maze. Then the hostage Theseus killed the bull and escaped by following a thread given to him by Ariadne.

★ ★ ★

Minoans were wiped out by an earthquake, but their place at Knossos has been partly reconstructed so the present-day layman can understand their way of life. The palace shows a vast network of state apartments, bedrooms and courtyards. Storerooms, lit by oil torches, were well stocked with six-foot jars of Crete's best olive oil.

First Three Ships Pass Through Soo

SAULT STE. MARIE (AP) — Three ships, the first to make their way through the Lake Superior icefields, arrived yesterday at the Soo Locks.

The ships, all of the Pittsburgh Steamship Division, were the Phillip R. Clarke, Cason Callaway and Arthur Anderson.

The first of the vessels to enter the locks was the Clarke. Its captain, E. C. Bagane, said ice extends some 60 miles into the lake and is between two and three feet thick.

The ships were escorted by the Coast Guard icebreaker Mackinaw.

Save $1.00 PER GAL.



ON FAMOUS SPRED SATIN

LIMITED TIME ONLY — APRIL 13-25

REGULAR $6.49 — NOW $5.49 GAL.

Save on quarts, too! Reg. $2.10 — now $1.79

(In any standard ready-mixed color)

- Dries in 20 minutes
- Wash brush or roller in water
- Most colors cover in 1 coat
- Touch-ups won't show
- You can wash or SCOUR it
- No unpleasant odor
- No thinners or extras to buy
- No brush or lap marks
- Goes on twice as fast as ordinary paint
- Use in kitchens, baths; basement walls, too
- 202 decorator colors

W. N. McCANDLESS

Quality Floorcoverings

11 N. Perry FE 2-1026

Open Monday and Friday Nights 'til 9

House Cleaning!

PRICES CLOBBERED RIGHT 'n LEFT!

SIMPLY TERRIFIC! EASY TERMS TOO!

UP TO 60% OFF EVERYTHING

Slashing price reductions are always a tradition at Modern Day, but during our annual spring housecleaning sale you'll find even greater dollar saving values. The variety is wide, and presents a grand opportunity to purchase nationally known products at incredible savings. Shop early and save!

RECLINER CHAIR
- Nylon and Plastic Fabric
- Choice of Colors
- Compare With Others at $79.50

$38.00

OCCASIONAL CHAIR
For Use in Any Room
- Choice of Colors
- Supported Back
- Plastic Fabric
- Self Levelers
- Walnut Arms

$14.88

CLEARANCE of CHAIRS

Reg. $34.50 SWIVEL CHAIR. Covered in long wearing, durable nylon fabric. Out they go at $23.00

Reg. $69.00 LADIES' LOUNGE CHAIR. A small chair covered in white Boltoflex. One only at $28.00

Reg. $69.00 OCCASIONAL CHAIR. Decorator styling by Valentine Seaver. Walnut legs, button back $34.00

Reg. $69.95 SWIVEL ROCKER. Just the chair for TV viewing. Beige and brown combination. One only at $39.00

Reg. $59.95 DANISH MODERN lounge chair. Solid walnut frame. Choice of black or white Naugahyde $37.00

Reg. $79.95 MODERN HI BACK LOUNGE. Button tufted foam rubber seat and back. Choice of colors $58.00

Reg. $109.95 SWIVEL ROCKER. Solid foam rubber, Nylon fabric. Never before at such a low price $64.00

Reg. $119.95 LOUNGE CHAIR. Massive styling, loose cushion, pillow back, foam rubber. Very special $78.00

ABOVE LISTING JUST A SAMPLE OF THE MANY FINE CHAIRS ON DISPLAY. COME ON IN—SHOP AND SAVE $$$

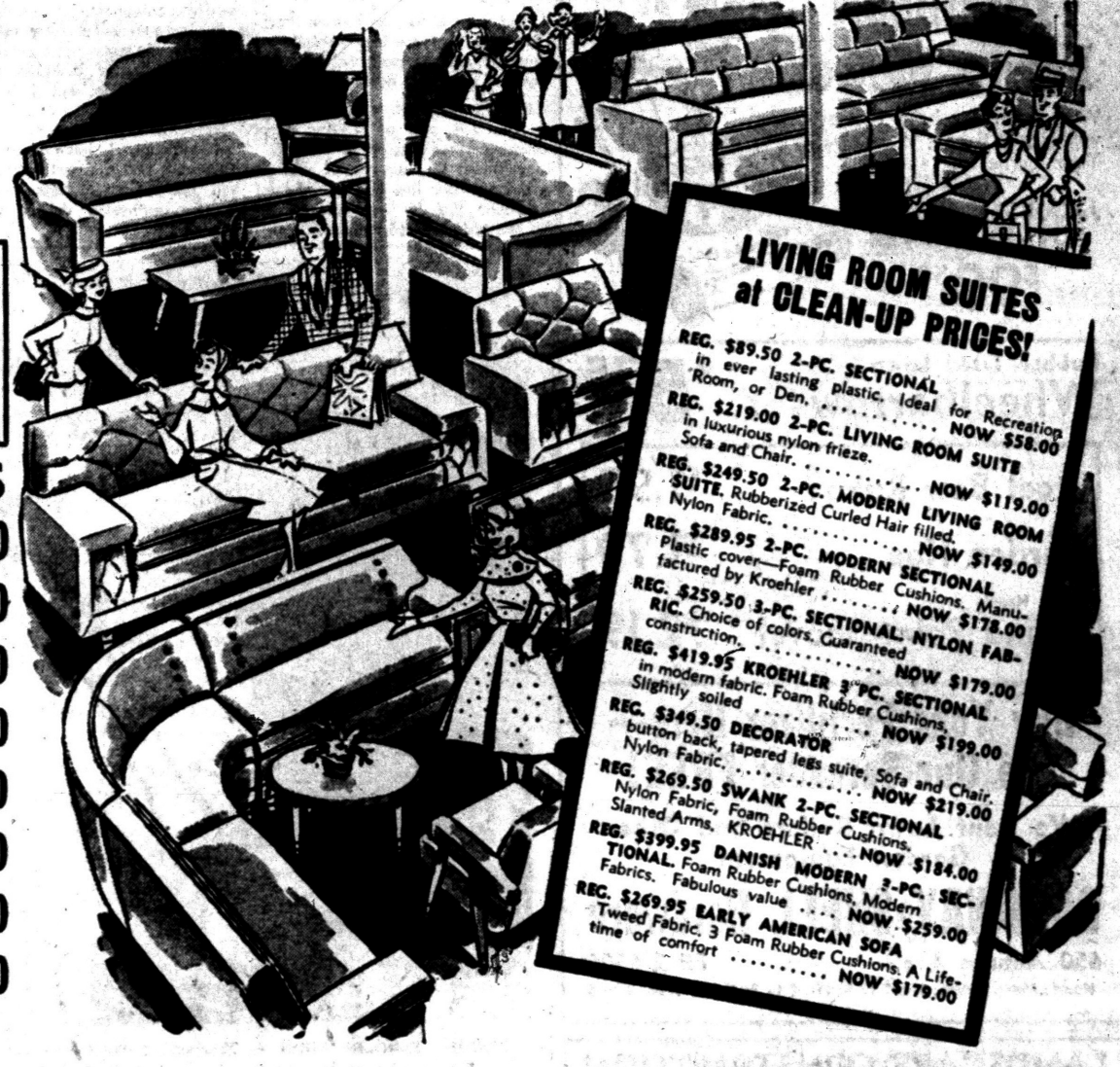

LIVING ROOM SUITES at CLEAN-UP PRICES!

REG. $89.50 2-PC. SECTIONAL in ever lasting plastic. Ideal for Recreation Room, or Den. ..... NOW $58.00

REG. $219.00 2-PC. LIVING ROOM SUITE in luxurious nylon frieze. Sofa and Chair. ..... NOW $119.00

REG. $249.50 2-PC. MODERN LIVING ROOM SUITE. Rubberized Curled Hair filled. Nylon Fabric. ..... NOW $149.00

REG. $289.95 2-PC. MODERN SECTIONAL Plastic cover—Foam Rubber Cushions. Manufactured by Kroehler ..... NOW $178.00

REG. $259.50 3-PC. SECTIONAL. NYLON FABRIC. Choice of colors. Guaranteed construction. ..... NOW $179.00

REG. $419.95 KROEHLER 3-PC. SECTIONAL in modern fabric. Foam Rubber Cushions. Slightly soiled ..... NOW $199.00

REG. $349.50 DECORATOR button back, tapered legs suite, Sofa and Chair. Nylon Fabric. ..... NOW $219.00

REG. $269.50 SWANK 2-PC. SECTIONAL Nylon Fabric, Foam Rubber Cushions. Slanted Arms. KROEHLER ..... NOW $184.00

REG. $399.95 DANISH MODERN 3-PC. SECTIONAL. Foam Rubber Cushions, Modern Fabrics. Fabulous value ..... NOW $259.00

REG. $269.95 EARLY AMERICAN SOFA Tweed Fabric. 3 Foam Rubber Cushions. A Lifetime of comfort ..... NOW $179.00



BEDROOM SUITES AT CLEARANCE PRICES!

Reg. $189.00 4-Pc. Bedroom Suites. Double Dresser, Chest, Mirror and Bookcase Bed. Choice of Cherry, Walnut or Blond Finish ..... NOW $99.00

Reg. $219.00 4-Pc. Early American Bedroom Set. Mellow Maple Finish. Authentic Brass Handles. Dresser, Chest, Mirror and Bookcase Headboard. NOW $119.00

Reg. $249.95 Danish Modern 4-Pc. Bedroom Suite. Double Dresser, Spacious Chest, Plate Glass Mirror and Bookcase Bed. Walnut. NOW $179.00

Reg. $339.95 4-Pc. Seamist Mahogany Triple Dresser, Chest and Panel Bed. Large Landscape Mirror Included ..... NOW $199.00

Reg. $369.50 Silver Fox Triple Dresser, Plate Glass Mirror, Beveled Edges. Chest and Bookcase Bed. Roomy and Gracious ..... NOW $269.00

$279.00 3-Pc. Traditional Mahogany! Superbly crafted gem! Double dresser and bed, Only $199.00

$359.00 Suite in Rich French Provincial Sensational buy! Lavishly designed! Bed, dresser, mirror $239.00

TABLE LAMPS

A wondrous Selection of Lamps. All Styles, Colors, and Designs. $3.88 and up

STUDIO COUCH
- Sleeps 2
- Sofa by Day, Bed at Night
- Choice of Colors
- Compare With Others at $89.00

$48.00

ODDS AND ENDS

Reg. $18 to $24 Mahogany Dining Room Chairs. Limited Stock ..... NOW $5.00

Reg. $109.00 Drexel Dining Room Table. Wheat Finish—New ..... NOW $10.00

Reg. $300.00 Used Tuxedo Style Sofa. A Trade-In. Cash and Carry ..... NOW $15.00

Reg. $59.50 Limed Oak Desk. Formica Top, No-Mar Sides and Front ..... NOW $30.00

Reg. $119.00 Sleep Lounge. Foam Rubber Cushions—Soiled ..... NOW $48.00

Reg. $89.95 Sleep Lounge in Breathable Naugahyde Fabric. All Washable ..... NOW $49.00

Reg. $189.00 Drexel China Cabinet. Discontinued Piece. Today's Living Group ..... NOW $70.00

Reg. $219.00 Hide-A-Bed by Nationally Known Manufacturer. Choice of Colors. Full Size Innerspring Mattress ..... NOW $149.00

EARLY AMERICAN CHALKBOARD
- 11" Wide—15" H.
- Fruitwood Finish Maple
- Reg. $1.98

97c

POLYETHYLENE WASTE BASKET
- 18 Quart Capacity
- No Rusting
- No Chipping
- Unbreakable
- List Price $2.79

97c

BREAKFAST and DINING ROOM SUITES

A wide variety of fine metal and wood dining furniture to fit all your needs at FANTASTIC SAVINGS!

Reg. $69.50 5-Pc. DINETTE—Plastic top, heat proof table with 4 matching, washable plastic chairs $38.00

Reg. $119.00 7-Pc. BREAKFAST SET—Large formica topped table with 6 companion chairs. Must be seen $74.00

Reg. $189.00 5-Pc. DECORATOR DESIGN—Round table, and four chairs by Virtue. You save more than ⅓ $94.00

Reg. $359.00 BLONDE MAHOGANY—Large china, drop leaf table, and 3 matching chairs priced for quick sale $199.00

Reg. $429.00 7-Pc. DINING ROOM SUITE—Modern design includes china, buffet, table, and 4 matching chairs $224.00

and hundreds of similar savings in furniture and accessories for every room in your home. Limited quantities . . . many one of a kind. First come, first served.

WE SELL BRAND NAMES FOR LESS! BUDGET TERMS!

BEDDING SPECIALS!



Choose from the most famous names in the bedding industry. All nationally advertised, all fully guaranteed!

Reg. $49.50 Innerspring Mattress $26.00

Reg. $59.50 Innerspring Mattress $34.00

Reg. $69.50 Innerspring Mattress $39.00

Reg. $79.50 Innerspring Mattress $46.00

Reg. $89.50 Innerspring Mattress $54.00

Most units available in full or twin sizes. Most have matching box springs at the same reduced price.

INNERSPRING MATTRESS
- Reg. $39.50
- Full or Twin Size
- Cash and Carry

$13.88

FLOWER SEEDS
- $2.75 Value
- 12 Different Varieties for Beauty & Fragrance All Summer and Fall

97c

USE OUR BUDGET PLAN—2 YEARS TO PAY!

FREE DOWNTOWN PARK-SHOP PARKING

MODERN DAY furniture...

...15 E. PIKE

1/2 block off Saginaw

OPEN FRIDAY and MONDAY EVENINGS 'TIL 9 P. M.

Bermuda issues her own paper currency. But, it will strike a special Crown coin, in addition to its other coins, in commemoration of its 350th anniversary as a British colony in 1959.

Farm and Garden News

FOR BIG TREES
GO NOW TO
FOLKER'S NURSERY
Maple and Telegraph
MI 6-8727

Get Rid of Ants

Apply chlordane or dieldrin along the foundation of your house to keep ants and other soil pets from coming into the house. Cover every inch for positive protection.

FREE
Tiger Tickets
with any
JACOBSEN
Power Mower
With each Jacobsen Mower we will give 2 tickets to any Detroit Tiger game free.
JACOBSEN POWER LAWN TOOLS

JACOBSEN 18 INCH ROTARY MOWER
$99.50
Rubber Tired Lawn Wheelbarrow.... $5.75
Steel Bow Rake $1.98
Garden Hoe $1.79
Long Handle Round Point Shovel $2.19
Buy Your Fertilizer Here—
Use Our Spreader FREE!
We Rent Lawn Rollers and Other Garden Equipment
BOADWAY-SHELL Hardware
650 Auburn Ave. FE 2-6506
Hours: Mon., Thurs., Sat. 9 to 5; Fri. 8 to 9; Tues., Wed. 8 to 6

LANDSCAPE CONSTRUCTION
TREES, SHRUBS and EVERGEEN PLANTINGS
LAWNS and GRADING
H. VERNON HARCOURT
691 Jordan Rd.
Complete Landscaping
FE 4-9270—FE 5-0585

Simplicity
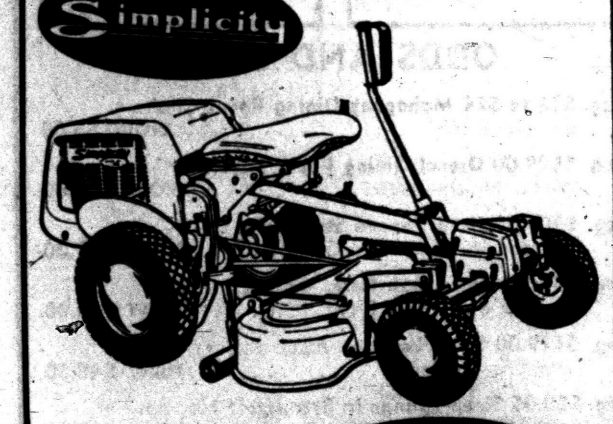
America's Leading Wonder Boy
RIDING MOWER
YARDS-MAN RIDING MOWER
Without a doubt, this amazing mower is the most talked-about mower now being made! In fact, we sold out . . . and we are sorry we had none for you to see when you were in. A new shipment arrives today so we will have them on display for you to see and demonstrate! Has 5 speeds, electric starter — so many more fine features that you'll be amazed when you see it!
BE SURE TO SEE THEM THIS WEEK-END! $379.50
SPECIAL PURCHASE!
25" 4-CYCLE
Power Mower
One Day Only! We Can Finance
$42.49
Clinton Engine, 4-cycle, steel deck, large ball-bearing wheels, recoil remote starter, chrome handles, finger-tip controls, adjustable cutting height, full 1-year guarantee on motor.
Pontiac's Oldest Lawn and Garden Supply Dealer in Pontiac!
LEE'S SALES and SERVICE
921 Mt. Clemens St. FE 3-9830

Gardeners Enjoy Variety

By CYNTHIA LOWRY

There was an elderly gentleman in these parts some years ago whose favorite game was golf, and his equipment consisted of one club, a No.. 2 iron. He drove, approached, chipped and—to the discomfort of various greens committees—putted with it.

Similarly, there are gardeners who can get along with an absolute minimum of tools: wheelbarrow, a spade, an iron rake, a hoe, a hand cultivator, a sprayer, a hose, a watering can and some sort of string-and-sticks device to make straight rows.

But most of us who garden for fun take pleasure in accumulating and using a wide variety of special tools and devices.

In fact, just as it is possible to tell the age of a tree by counting its rings, it is possible to estimate the number of years a home owner has been a hobby gardener just by the equipment he has accumulated in his garage.

My basic tools, of course, are most frequently in use. But I have found that big bamboo grass rake is a great aid in sweeping up light debris and heavy grass clippings on the lawn and that a child's bamboo rake is great for the delicate job of cleaning up the perennial garden.

MANY CULTIVATORS

I have an assortment of hand cultivators with which to eliminate weeds close to desirable plants, as well as several types of hoes — scuffle and diamond point — for heavier anti-weed work. I find I use my canvas soaker to water the garden and lawn more often than the plastic soaker or sprinkler because the water dribbles out rather than squirts, but I have them all.

★ ★ ★

And although I have both a garden cart and a wheel barrow, I use half-bushel baskets more often for gathering debris and weeds.



GARDEN INDOORS FIRST — This spring enjoy something new — the fun of growing your own flower and vegetable transplants by using one of these kits which can be purchased locally. The seeded planter kits fit on a window sill. The special fertilized soil is used to insure rapid germination and good root development.



ROLL ON THE SEED—Here's something new for grass seed in the shape of a roll. Just unroll it onto a properly prepared seed bed and water it down. Uniform seed distribution and holding the seeds firmly against wind and erosion are features of the roll. It is dark green to give the appearance of growing grass.

Once-a-Year Violets Avoided With Lighting

By WAYNE B. SIEFERT
County Horticultural Agent

Are you one of those people who have once-a-year violets? This makes them look great in March and April, but how about blossoms all year? Light intensity seems to regulate whether they bloom, just produce leaves, or both.

When they bloom in the summer but not in the winter, it means the winter spot is too dark. Therefore, during the winter, experiment with brighter spots in the home.

If they bloom well in winter, but only occasionally in the summer, it is too bright. If one can hit the right intensity, they will grow and bloom at the same time.

If it is too dark, there are long stems, but no flowers. If it is too light, they get practically no new leaves. Do your own experimenting, and see if you don't get better results.

It took Prof. George Wallace of Michigan State University to drive home the point that elm tree sprays are having an effect on summer birds. He felt certain the summer elm tree sprays were reducing the population of robins and wrens.

PROTECT BIRDS

These birds weren't being poisoned by the insecticide on the foliage. But soil insects, such as worms and grubs, were feeding on the leaves during the fall and spring.

Instead of the insects passing off the poison, the poison stayed until remarkable quantities of the insecticide were present. Little do the birds know the next juicy worm may be a big package of insecticide that could be fatal.

★ ★ ★

What can we do? Many scientists are certain that summer sprays for Dutch elm are not too effective. They are also pretty certain this is how worms and soil insects get this high charge of poison. Because the winter sprays gets on the back where it stays, it looks as if winter sprays (dormant pray) is very effective for Dutch Elm control. Yet, it doesn't cause the high bird loss. If you are thinking of having your elm trees sprayed, use only the dormant spray.

Uprooted Weeds Make Perfect Compost Pile

When you've finished the job of pulling or hoeing weeds it's a temptation to make for a shady spot to rest and contemplate your virtue.

But you can double your satisfaction if you'll hold out just a little longer on the job. Rake off the weeds (then you know they won't take root again) and dump them on the compost pile.

In this way you not only put the finishing touch of neatness to the garden but you also get some valuable humus for next year.

Invite Spring Into Homes by Forcing Branch Buds

Invite spring into your home this month with an arrangement of branches in full bloom. Fred Widmoyer, extension horticulture specialist at Michigan State University, reports some tree and shrub branches can be forced into bloom during these late months of winter.

Select branches that usually flower in the early spring. Or, choose branches from trees and shrubs that usually flower in the summer, but which can be forced into leaf. Identify the flower buds since they are generally larger and of a different shape than the leaf buds.

For best results choose branches that have numerous flower or leaf buds, and use branches that would normally flower or leaf about a month from the time they are cut.

To work with something easy, Widmoyer suggests the pussy willow or the forsythia. Other branches considered easy to force are from the flowering quince, red bud, cornelian cherry, fragrant honeysuckle and shad-blow.

Cut branches on a mild day, using a knife or pruning shears. Place the cut ends in large vases or containers of water and set in a cool room or cellar. As soon as the buds are plump and begin to swell, move them into a warmer room with plenty of light. Frequent doses of warm water help the buds to swell and the tiny leaves to open.

SOME DIFFICULT

Some branches are more difficult to force. These come from cherry, apple and peach trees and lilac, magnolia, flowering dogwood, spice bush and deutzia shrubs.

Branches that are difficult to force should be submerged flat in a tub of warm water after they are cut. Leave them about 15 minutes, then place the cut ends in large containers of cool water.

With some of the harder woods, such as crab apple and lilac, it helps to actually crush the stem ends by pounding them with a mallet before placing them in water.

Branches may be sprayed with water or moistened by holding under a faucet several times a day. This softens and soaks the buds, much as spring rains, and hurries buds into growth.

After the buds are quite plump, branches may be brought into a warm room and arranged in vases or bowls.

Forced flowers and leaves are tender and should not be given full sunlight. They'll keep fresh longer in a cool, humid room rather than in a hot dry one.

One PAX Application Kills Crab Grass Seeds for Years


Guaranteed 90-100% Effective
1. Solves Crab Grass Problem
A single application every few years gives permanent crab grass control. Also gives positive control of mouse-ear chickweed.
2. Fertilizes Your Lawn
Supplies one normal feeding of nitrogen plant food.
3. Controls Soil Pests
Kills most lawn damaging soil pests.
APPLY PAX UNTIL MAY 31

SPRINGTIME IS PAINT-UP TIME
SAVE at KING BROS.
HOUSE PAINT
$1.95 - $2.95 - $3.95
PER GALLON
SATISFACTION GUARANTEED or YOUR MONEY BACK
KING BROS.
2391 PONTIAC RD. at OPDYKE RD.
FE 4-0734 FE 4-1112

SACCO PLANT FOOD (4-12-4)
Complete
Balanced nutrients plus trace minerals!
NEW Pelletized
Easier and cleaner to use!
All-purpose
Feeds lawns, flowers, gardens, shrubs, trees!
Sacco Plant Food is the all-purpose plant food! It's a complete formula, including important trace minerals. Makes everything you grow start faster, do better, look lovelier. Lawns quickly take on that velvety green color. Flowers bloom earlier—and longer. Trees and shrubs develop better root systems, more luxuriant foliage. Spring-planted bulbs produce larger, more colorful blooms. Get Sacco Plant Food.
ANOTHER SACCO PRODUCT


Special Sacco formulas meet every lawn and garden need
Look For The CHECKERED Packages
See your hardware dealer, garden center, or nursery

Reduce Garden Mainten

Plan to reduce your garden maintenance time for the year ahead. Install metal, wood, brick, or concrete edgings along flower borders and wall foundations. Use an electric grass trimmer to save hours of hand clipping. Dry or liquid spreaders apply lawn chemicals quickly.

FUN to RUN!
BOLENS
NOW low cost SUBURBAN RIDING MOWER

easy time payments
ASK FOR A DEMONSTRATION
EVANS EQUIPMENT
6507 Dixie Highway, Clarkston
MA 5-7878 OR 3-7924

SANDERS FOR RENT
TRAVIS HARDWARE
456 Orchard Lake Ave. FE 5-8724

You will do better with TURF BUILDER


Scott's Turf Builder—5000 Sq. Ft. .... Bag $4.75
Two Bags ..... $8.95 Ten Bags $39.90
Scott's Seed for New Lawn Beauty
Sturdy Play Lawn Seed $1.25 lb.
All Purpose Family Seed $1.35 lb.
Elegant Picture Seed $1.65 lb.
Scott's "Halts" Prevents Crabgrass
2500 Sq. Ft. Bag..... $9.95
MICHIGAN PEAT 50 lb. Bag 88¢
Pulverized Limestone 50 lb. Bag 69¢
Every Day Prices LAWN SEEDS

	1 LB.
Kentucky Blue Grass	69c
Danish Blue Grass	79c
Delta Blue Grass	1.25
Merion Blue Grass	2.49
Blue Grass Blend	1.39
Fancy Red Top	75c
Creeping Red Fescue	69c
Chewing Fescue	90c
Penn Lawn Fescue	97c
Meadow Fescue	69c
Kentucky 31 Fescue	39c
Bermuda Grass	80c
Timothy Seed	39c
Highland Bent Grass	69c
Astoria Bent Grass	1.10
White Dutch Clover	97c
Perennial Rye Grass	29c
Italian Rye Grass	19c
Deluxe Lawn Mix	89c
Special Lawn Mix	59c
Economy Lawn Mix	39c

Every Day Prices FERTILIZERS

	Lbs.	
Spec. 10-10-10	50	2.45
Spec. 10-6-4	50	1.95
Spec. 10-6-4	80	2.95
Spec. 5-10-10	50	2.00
Spec. 3-12-12	80	2.65
Spec. 0-20-0	80	2.10
Milorganite	80	3.95
Regal Organic	80	3.95
Cottonseed	100	5.95
Soybean Meal	100	5.95
Sheep Manure	50	2.40
Cattle Manure	50	2.40
Driconure	80	4.60
Wonder-Gro	50	3.95
G & F 10-6-4	100	5.95
Sacco 4-12-4	100	4.65
Bone Meal	50	4.25
Sulphate of Ammonia	80	3.49
	50	2.50
	10	1.00
NuGreen 45%	80	8.25

REGAL
FEED and LAWN SUPPLY CO.
Pontiac Store 28 Jackson St. Phone FE 2-0491
WE DELIVER
Drayton Store 4266 Dixie Hwy. Phone OR 3-2441

Contracts Given for Pair of Junior High Additions

Construction contracts for additions to two junior high schools have been awarded by the Pontiac Board of Education.

The $508,207 addition to Madison Junior High and an addition to Washington Junior High costing $379,038 are expected to be completed and ready for occupancy in September 1960.

Last night the board awarded the $340,457 general trades contract for the Washington addition to the J. A. Ferguson Construction Co. of Detroit; the $109,250 mechanical trades contract to Sylvan Plumbing & Heating, Inc. of Pontiac; and the $58,500 electrical trades contract to Seaway Electric Co., Inc. of Pontiac.

The two-story addition to Washington, designed by Eberle M. Smith Associates, Inc. of Detroit, includes a band room, two art rooms, a craft room, homemaking room, science laboratory, five new classrooms, a typing room and two vocal music rooms.

Plans also call for converting two large classrooms in the present building into four rooms.

All three firms receiving the contracts were low bidders.

In earlier action, the board awarded the Madison general trades contract of $270,763 to the Schurrer Construction Co. of Pontiac; the mechanical trades contract of $71,575 to Eames and Brown, Inc. of Pontiac; and the electrical trades contract of $36,700 to the Reed Electrical Co. of Drayton Plains.

Dr. Otto C. Hufziger, assistant superintendent in charge of business, told the board the cost of the Madison project would be $70,000 less than the original estimate of the architects, H. E. Beyster & Associates, Inc. of Detroit.

The one-story Madison addition will contain two science rooms, woodshop, homemaking room, art room, 11 classrooms, and a typing room.

★ ★ ★

The general trades contract was awarded to the second lowest bidder after the low bidder, the Richmond Construction Co. of Richmond, asked that its bid be withdrawn because of an error in its estimate.

Struggle With Boy Fatal to Detroit Principal

DETROIT (AP)—A 12-year-old boy struck a girl schoolmate yesterday and the principal of the school suffered a fatal heart attack when he struggled with the boy in an effort to discipline him.

Sherman T. Cross, principal of the Wayne Elementary School in northeast Detroit, suffered the attack in a school office. Cross, who was 66, was dead on arrival at a nearby hospital.

Police took the boy into custody today for investigation of manslaughter minutes after Cross died. He was to appear at a juvenile court hearing today.

Officers said the boy stopped for a drink of water while walking to a class. A 13-year-old girl monitor in the hall told him it was against the rules to stop at the drinking fountain. When she asked for his name he struck her on the shoulder.

★ ★ ★

Another monitor arrived on the scene and the two girls managed to get the boy to the office of the assistant principal, Wanda Lee, 47.

Miss Lee said the boy told her "shut up, you old bag" when she asked him why he had struck the girl.

Cross then entered the office and ordered the boy to sit down. The youth refused and the struggle began when Cross tried to force him to sit in a chair.

Cross suffered the attack minutes later, and the boy fled the school. He was picked up by police shortly afterward.

Police said the boy told them he fought with the girls and Cross because "I just don't like to be touched."

Officers said he had no juvenile record and school authorities said he had not been a disciplinary problem.

Cross was a graduate of the University of Michigan and Wayne State University. He served as superintendent of schools in Shelby, and as head of the Spring Arbor, seminary before entering the Detroit Public School System in 1936. He had been principal at Wayne for three years.

Little Girl Has Rough Month Along the Curb

It's been a rough month so far for little Mary Loretta Williams, 18-month-old daughter of Mr. and Mrs. John Williams of 5249 Marconi St., Independence Township.

On April 12, while playing in front of her home, Mary caught her hand between the curb and a toy wagon. She was taken to St. Joseph Mercy Hospital for Xrays and was released after no fracture was discovered.

Yesterday the tot, again wandering just a little to close to the street, was bumped by a little bigger vehicle, the mailman's car.

Pontiac State Police said Fred Luth, 37, of 5440 Pine Knob Rd., Clarkston, had delivered mail to the Williams' home and was pulling away from the curb when he heard a thump.

The girl had been standing alongside his car and he was unable to see her there. St. Joseph Mercy Hospital again treated her, this time for forehead and hip bruises, and sent the adventuresome tot home.

Rash of Scarlet Fever

DETROIT (AP)—City-County Health Commissioner Joseph G. Molner has warned of a growing increase of scarlet fever and strep throat in the Metropolitan Detroit area. Dr. Molner said Thursday 51 new cases were reported last week. Thus far 678 cases of scarlet fever and strep throat have been reported in the Detroit area this year, compared to 320 cases in the same period last year.

Gets 10-35 Years in Flint Robbery

A Flint robber who kidnaped four persons and forced them to drive him to Holly was sentenced to 10-35 years in prison today.

Robert D. Kelley, 28, of Flint was found guilty of armed robbery in the holdup of a Flint service station.

Circuit Court Judge Paul V. Gadola recommended psychiatric treatment for Kelley after the man told him his actions stemmed from a hatred for society.

State to Sell Land

LANSING (AP)—The State Conservation Department will hold a public auction of 144 units of tax reverted lands in 15 northern lower peninsula counties April 28 at Clare.

In 1915 prism lenses for car headlights made their first appearance.

Last year the U.S. auto industry purchased 44 per cent of all sheet steel.

Today there are 10,300,000 people employed in highway transport industries.

GROWING TIME



GREEK JUNIPERS Bussy 18" $2.95

Very Nice Small Taxus (Yew) 15"-18" Anderson, Hicksi and Intermedia $4.95

TAXUS DENSIFORMUS 15"-18" wide Finest Dwarf Spreading Yew $7.50

Guaranteed Hardy AZALEAS Loaded with buds $1.95

25 Best Varieties FLOWERING SHRUBS 2-3' Bushy Plants in pots. $1.50 Ea.

30 Varieties ROSES No. 1 Jumbo, Packaged. 97c Ea.

SILVER MAPLE 10 Ft. Tall, potted. $2.95

CHINESE ELM 9 Ft. Tall, potted. $2.50

SPHAGNUM Peat Moss 6 Cu. Ft. Bale. $4.75

Hundreds of Other Nursery Items
Watch for our complete list in the Mail soon.

BORDINE GREENHOUSES and NURSERY

1835 S. Rochester Rd. 1 Mile N. of Auburn Rd.
Rochester, Michigan

EDSEL
the king-size value in the low-price field

Priced right down with Plymouth, Chevrolet and Ford. 2 V-8 engines and an economy Six perform best on regular gasoline. Many luxury extras as standard equipment.

You've never seen so much car for so little! 1959 EDSEL



RUSS DAWSON MOTOR CO. 232 S. Saginaw St. Pontiac, Mich.
KAVERLEY MERCURY 420 Main Street Rochester, Mich.
WILSON AUTO SALES 105 E. Highland Rd. Highland, Mich.
RACE MOTOR SALES, INC. 22525 Woodward Ave. Ferndale, Mich.

4 TOM'S HARDWARE 905 Orchard Lake Ave.—FE 5-2424
3 KELLY'S HARDWARE 3994 Auburn at Adams, Auburn Heights
2 KEEGO Hardware No. 1 3041 Orchard Lake Rd.—FE 2-3766
1 McKIBBEN & CHILD'S 1576 Union Lake Rd.—FE 3-3501

BIG 4 HARDWARE SPECIALS

EVERY ITEM IN THIS AD AVAILABLE AT ALL FOUR STORES!

Prices Effective Fri., April 17, thru Thurs., April 23

If you're looking for TOP QUALITY at a FAIR PRICE check the Big 4 Price first. WE WILL NOT MISLEAD YOU ON THE AMOUNT OF SAVINGS ON ANY ITEM.



SMELT NETS 6 Ft. Handle . Complete With Net $2.98

SCOTTY Zebco Reel No. 66 Complete with Line Reg. $12.95 $7.95

SHAKESPEARE #1774 SPINNING REEL Reg. 16.95 $9.95

ALL RODS and REELS 30% OFF

PERENNIAL RYE GRASS Reg. 39¢ lb. 19c lb.

A 10-lb. BAG

Creeping Red Fescue or Kentucky Blue Grass NO LIMIT 69¢ lb

A BIG 4 FEATURE value

Famous "Springfield" ROTARY TILLER

Complete With: TRANSPORTATION WHEELS, 3 HP...4-CYCLE ENGINE, BOLO TINES 26" Width"

Reg. $144.95 128.88

Time Payments Available

GARDEN BOW RAKE..$1.88

Zipper Top Trash Burner SUPER SPECIALS 99c

Steel Bed Wheelbarrow 3 Cu. Ft. Large Wheel $5.89 Reg. $9.95



FULL SIZE Fielders' Baseball GLOVES $5.88

Baseballs 88¢

BASEBALL BATS $1.77

AVAILABLE AT ALL FOUR STORES!

Scotts Save $7.00 on This Combination

SPECIAL

18" Wide No. 35 Scott's Spreader alone $16.95

Plus 2 Bags of Scott's Fertilizer 10,000 Sq. Ft. for alone $8.95

Regular $25.90 Value

Scotts together now $18.90



SAVINGS! of $7.60 on This Big 4 Special!

Scott's Turf Builder 5,000 Sq. Ft. Bag at the Regular Price $4.75

SPECIAL PRICE ON 10 BAGS or more $3.99 Per Bag

Slow Starts Old Stuff for Tiger Teams

'52 Team Ended in Cellar After Poor Beginning

Bengals Play Chicago in Start of 3-Game Weekend Series

CHICAGO (AP) — Motionless getaways are nothing new for the Detroit Tigers.

★ ★ ★

Actually, the wheel-slipping Motor City team, loser of five straight, is far away from its own record for futility at the start of a season.

The Tigers of 1920 lost their first 13 games, a Major League record they share with the 1904 Washington club.

But Bill Norman's current Tigers, who try again today for their first victory against the Chicago White Sox, are off to Detroit's worst beginning since 1952. The Tigers are the only winless team in the American League.

★ ★ ★

Red Rolfe's club in 1952 lost the first eight. Art Houtteman finally ended the Tigers' miseries with a one-hit victory.

Norman could take a look at the final records of the 1920 and 1952 seasons and find it ominous.

The Tigers fought their way into seventh place in 1920. But Hugh Jennings, manager for 14 seasons, lost his job at the end of the campaign. Ty Cobb took over in 1921.

★ ★ ★

Rolfe failed to survive the season after his 1952 team floundered at the start. Freddie Hutchinson replaced him in July. The Tigers wound up last, the only time in their history.

★ ★ ★

Norman maintains the 1959 Tigers are a first division club.

"That's all I ever said," Norman recalled. "And I still think we'll make it to the first division. My guys are pros. I'm sticking with them and they'll get rolling.

"We've played pretty good ball in every game. But we couldn't get the key hit. We couldn't even get a fly ball when we needed one."

★ ★ ★

In three of their defeats, a well-timed sacrifice fly could have produced a victory for the Tigers. None was forthcoming and the Tigers have left baserunners stranded in droves.

★ ★ ★

Norman called a special practice at Briggs Stadium yesterday.

Right hander Jim Bunning didn't accompany the Tigers here. He was left at Detroit's Harper Hospital with a virus infection in his throat. Bunning will miss at least one turn in the Tigers' pitching rotation.

Frank Lary, loser to the White Sox last Sunday, will pitch today's first game of the three-game series here. Dick Donovan, who beat Lary, was to face him again.

★ ★ ★

The Sox haven't been faring too well since leaving Detroit with three straight victories. They lost two games of three with Kansas City.

★ ★ ★

Norman will give Billy Hoeft his first start tomorrow. The left-hander, off to a good start at spring training, had to begin all over when a sore arm and knee injury shelved him. Manager Al Lopez has named Billy Pierce to pitch for the Sox tomorrow.

SPORTS

Orioles Whip Yanks, Bertoia Paces Washington

Garver Blanks White Sox

By The Associated Press

At 33, Kansas City's Ned Garver is perhaps the American league's No. 1 dealer in soft curve and brass. He makes the most of his nothing ball against the Chicago White Sox.

The stubby right-hander has made a career of taking from them what has for them what ain't, rolling up a 116-133 record in 11 seasons of pitching for second division clubs. The White Sox have been tagged for 24 of those victories, the most Garver has taken from any single club.

He got the latest in his 24-15 life-time record against Chicago shutout that included but one walk, as the Kansas City Athletics handed the White Sox a second straight defeat 6-0.

It was Garver's 15th shutout in the Majors, seventh best among still active pitchers in the AL, and his third consecutive success against the White Sox. It also squared his season record at 1-1, after a one-run defeat by the Cleveland Indians, the league's lone unbeaten club.

The New York Yankees finally fell yesterday, losing their first in a 7-4 decision at Baltimore that gave the Orioles their first victory. Washington whipped Boston 7-5.

Garver gave up nothing but singles and breezed home for the first complete game by the A's staff this season. He got help on two-run homers from Frank House and Bob Cerv off Early Wynn (1-1), who gained his 250th victory last week.

The Orioles broke through against the Yankees with a four-run eighth inning capped by Billy Gardner's first hit of the season — a bases-loaded triple. Starter Art Ditmar was the loser, but it was Ryne Duren, the champ's fire-balling relief ace, who gave up a tying single by Gene Woodling ahead of Gardner's clincher.

Billy O'Dell won it in relief of George Bamberger, a rookie who blanked the Yanks on three hits for five innings in his first start after 13 years in the minors.

Willie Tasby homered and opened the big eighth with a single for the Orioles, who also got a home run from Bob Nieman. Elston Howard homered for the Yankees, while Norm Siebern drove in three runs with a bloop double and a single.

Right-hander Pete Ramos, the only winner (2-0) and complete-game pitcher Washington has had so far, resumed his old habit of beating the Red Sox. He did it although giving up 10 hits, weathering a three-run ninth for a 14-9 life-time record against the Red Sox, who had beaten him four times in a row. Rookie Bob Allison's first Major League homer, a three-run swat, and Norm Zauchin's second of the year gave the Nats a four-run fourth inning against loser Herb Moford. It was Reno Bertoia's two-run single in the eighth that put it away, however.

KANSAS CITY	ab	r	h	bi	CHICAGO	ab	r	h	bi
Herzog cf	3	0	2	1	Aparicio ss	4	0	1	0
Tuttle cf	1	0	0	0	Fox 2b	4	0	1	0
Lopez 2b	5	1	0	0	Landis cf	3	0	0	0
Maris rf	5	0	1	0	Lollar c	4	0	0	0
Hadley 1b	5	1	1	0	Cash 1b	4	0	0	0
H.Smith 3b	3	1	1	0	A.Smith rf	4	0	1	0
House c	4	1	2	2	Callison lf	3	0	0	0
Carroll ss	5	1	1	1	Phillips 3b	3	0	1	0
Garver p	3	0	1	0	Wynn p	2	0	0	0
					Rudolph p	0	0	0	0
					aGoodman	1	0	1	0
					Shaw p	0	0	0	0
Totals	39	6	11	6	Totals	32	0	5	0

a—Singled for Rudolph in 8th.

Kansas City	020	002	200—6
Chicago	000	000	000—0

E—Lollar. PO-A—Kansas City 27-10, Chicago 27-7. LOB—Kansas City 12, Chicago 6.

2B—Herzog, House 2. HR—House, Cerv. SB—A. Smith.

	P	H	R	ER	BB	SO
Wynn (L, 1-1)	6 1-3	8	6	5	5	6
Rudolph	1 2-3	2	0	0	1	0
Shaw	1	1	0	0	0	1
Garver (W, 1-1)	9	5	0	0	1	1

Balk—Rudolph. U—Chylak, Summers, McKinley, Soar. T—2:21. A—3,211.



AP Wirephoto

RENO SAFE — Reno Bertoia, ex-Tiger now with Washington, slides safely across home plate as Boston catcher Sammy White stretches for a high throw in their game at Fenway Park yesterday. The relay throw to White was made by Dick Gernert. The umpire is Jim Honochick. The Nats defeated the Red Sox, 7-5. Bertoia had three hits to lead the winners.

From The PRESS BOX

A special bout scheduled for tonight between boxer Marty Marshall and wrestler Lou Klein at the Detroit State Fair Grounds matches has been deferred by State Boxing Commissioner Floyd Stevens. The remainder of the wrestling card will go on.

★ ★ ★

Arlon McClellan was named head basketball coach at Sparta High School. He succeeds Bob Fitch.

★ ★ ★

Chick Harbert was in a 12-way tie for 17th place after the first round of the Houston Golf tournament. He shot a 33-37—70 yesterday.

★ ★ ★

Hazel Park Harness Raceway opens its 48 night stand Monday April 27th and continue through June 20th. Grand Circuit racing is scheduled from June 6th through June 13th.

★ ★ ★

Avondale Church League softball entries will have an organizational meeting at the United Presbyterian Church in Auburn Heights at 7:30 tonight.



AP Wirephoto

CHALLENGER ARRIVES — Brian London, British heavyweight boxing champion who will meet world heavyweight champion Floyd Patterson in a title fight in Indianapolis May 1st, gets a ride in an Indiana State Police car upon his arrival in the city. He was accompanied by his father and brother.

Challenger in Camp for Heavyweight Bout

INDIANAPOLIS (AP) — The Floyd Patterson-Brian London heavyweight championship bout, scheduled for the Fairgrounds Coliseum here May 1, began jelling today after weeks of mystery.

The challenger is here and working out in Municipal Gardens a city recreation site on the west side of town, and Patterson is scheduled to arrive tomorrow. The champion will train in the coliseum.

Officials said final contracts, including a return bout clause if London wins, will be signed shortly after Patterson arrives.

The bout originally was scheduled for Las Vegas, Nev., then switched to Indianapolis. In the interim the date was changed from April 21 to May 1.

Then came the announcement that Cecil Rhodes of Cranford, N. J., had been replaced as promoter, with Al Farb of Indianapolis and the Hoosier Boxing Club taking over. Assisting will be Bill Rosensohn, who is promoting the Patterson-Ingemar Johannson fight in Yankee Stadium at New York, June 25.

The promotion evidently was the angle that kept a cloud of secrecy surrounding the fight. After the switch, Cus D'Amato, Patterson's manager said the "fight in Indianapolis definitely will take place May 1."

D'Amato's positive statement that the fight will be in Indianapolis was backed up by an announcement from NBC television and the sponsor that the fight will be shown on home television.

London, former British heavyweight champion, who lost his title to Henry Cooper last January, denied trying to dodge reporters in New York.

"I was registered at the Hotel New Yorker under my own name" he said.

The 6-foot, 210 pound London warned Americans to be cautious about thinking of the bout as only a warmup for Patterson.

"He (Patterson) might be a little over-cautious. He's taking this as a tuneup, but he might get surprised," London said.

When asked how he expected to fight Patterson, London said, "I go forward. I fight the American style, and I punch with either hand."

3-Stroke Edge Held by Suggs

DALLAS (AP) — Louise Suggs in a head-to-head battle with Betsy Rawls for top money winner in women's golf, entered the second round of the $10,000 Dallas Civitan Open today leading her rival by three strokes.

★ ★ ★

Miss Suggs, the 35-year-old veteran from Sea Island, Ga., conquered high winds with a 1-under-par 70 yesterday to take the first round lead. Miss Rawls, the 30-year-old star from Spartanburg S.C., who says she is playing her best golf yet, had a 73.

★ ★ ★

In fact, Miss Rawls wasn't even in second place. That spot went to Jo Ann Prentice of Birmingham, Ala., who had a sharp 72.

In money winnings, Miss Rawls has raked in $5,692.52 and Miss Suggs, in second place, has won $371.30 less.

NCAA Reaches Top Membership

NEW YORK (AP) — Membership in the National Collegiate Athletic Assn. has reached 541, an all-time high, the organization announced today.

★ ★ ★

Walter Byers, executive director, said 25 members have been added since last September. He said the rolls now include 498 colleges and universities, 30 allied conferences and 13 affiliated associations.

The association began in 1905 with 13 members.

3 U. of M. Athletes Named All-Americas

ANN ARBOR (UPI)—Three Michigan athletes have been named to All-America squads chosen by coaches. Defenseman Bob Watt and forward-defenseman Bob White were named to the All-America collegiate hockey team and Ed Cole was selected to the All-America gymnastics unit.

Bill Skinner, another Wolverine gymnast, was named to the third team by the National Association of Gymnastic Coaches.

Doctoring Your Golf

By DR. CARY MIDDLECOFF

PATIENT'S COMPLAINT:—"My shots spray right and left!"

DIAGNOSIS: Wobbly grip.

Treatment: One of the essentials of good golf — or even decent golf — is that the grip be firm and correct.

A major point to remember here is that the grip with the right hand is essentially a finger grip. The grip with the left hand is a combination palm and finger grip — that is to say that the shaft should lie diagonally across the palm and fingers of the left hand. But, to repeat, the right hand grip is mainly a finger grip.

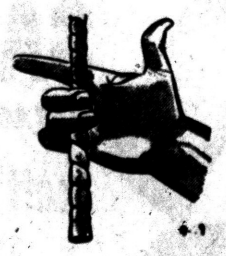

As shown in the illustration, the shaft should lie along the top joint of the fingers of the right hand. As a practice exercise — and a valuable one — fix the club in your right hand as shown, and then fold the hand around the shaft.

The main pressure points, as the drawing indicates, will be in the middle and ring fingers of the right hand.

Once you've got the grip down pat, be sure you know the other fundamentals.

Canadiens 1 Game Away From Title



AP Wirephoto

PICKOFF TRY — New York's Bobby Richardson hustles back to first safely as Baltimore's Bob Boyd tries to tag him out. Richardson singled and catcher Gus Traindos fired the ball to Boyd in the pickoff try. Richardson later scored, but the Yanks lost, 7-4.

Montreal Wins 3-2 Decision From Toronto

Defending Champions Hope to End Series at Home Saturday

TORONTO (AP)—Coach Toe Blake of the Montreal Canadiens, needing only one more victory for an unprecedented fourth straight Stanley Cup, isn't taking anything for granted.

"I must say we're in a good position," he said last night after the Canadiens edged Toronto 3-2 to take a 3-1 lead in the National Hockey League's best-of-seven final series. "But then the New York Rangers thought the same thing about three weeks ago."

Blake was referring to Toronto's come-from-behind ability that sent them into the playoffs on the final night of the regular season while the Rangers were losing six of their last seven games.

Big Bernie (Boom Boom) Geoffrion led the way as the Canadiens exploded for three third-period goals to take a commanding lead over the Leafs. Toronto had broken a scoreless tie on a goal by Bill Harris at 3:45 of the final period before the Canadiens put on their winning spurt.

Rookies Ab McDonald and Ralph Backstrom scored the first two goals with Geoffrion getting an assist on each. Then Geoffrion took a pass from Henri Richard and beat goalie Johnny Bower for a 3-1 edge.

Although coach Punch Imlach pulled goalie Bower off the ice and used a sixth forward after his Leafs had pulled within one goal of the Canadiens on a score by Frank Mahovlich, they couldn't break through the Montreal defense.

Montreal is heavily favored as the series shifts to Canadiens home ice for the next game Saturday night.

Imlach was not happy about the Leafs' shooting that drew the vocal wrath of the 13,329 fans in the early periods. However, he refused to give up.

"This is the first time we've been really close to elimination since we made the playoffs. This club won't quit. We've had shooting troubles before and it's still haunting us."

Blake had high praise for everybody, especially McDonald who had not scored since mid-February.

"It was McDonald's goal that gave our bench a terrific lift," he said, "the whole gang came right up as one man."

Jones Favored at OSU Relays

COLUMBUS, Ohio (UPI)—Michigan's powerful Big Ten indoor track champions and Eastern Michigan star Hayes Jones are favored to grab many of the laurels in the 17th annual Ohio State relays tomorrow at Ohio Stadium.

Wolverine coach Don Canham selected a 34-man squad for the Buckeye event.

Tom Robinson, Michigan sprint star from the Bahamas, and Jones are the top choices in the 110-yard dash. Robinson tied the Big Ten indoor record of 6.1 seconds in the 60-yard dash three times during the conference meet.

The spring classic, which has attracted more than 600 athletes from 27 schools, features a 27-event program.

The top attraction appears to be the 400-meter race which pits Glenn Davis, the ex-Buckeye star, against such stalwarts as Mel Barnwell of Pittsburgh, Purdue's sensational freshman, Dave Mills, and Wayne Etherton, also of Purdue.

Davis, who holds world records in the 400 meter hurdles and the 440-yard dash, does his running now for the Ohio Track Club.

The meet is conducted on an individual basis with no team championship. But potent Michigan is expected to take most of the honors.

★ ★ ★

Bob Gutowski, formerly of Occidental College and now in the Marines, is the man to beat in the pole vault. Gutowski has vaulted 15 feet, 9 inches, an NCAA and American record. The mark was ruled out as a world record because Gutowski's pole passed under the cross bar as he cleared the record height.

In a dual meet at Ohio University last week, Robinson ran the 100 in 9.2 or better, which is under the listed world mark. Robinson equalled the Big Ten indoor record of 6.1 in the 60-yard dash on three occasions during the recent Western Conference meet.

Jones is the choice to take the 120-yard high hurdles but might get stiff competition from Willie May, Indiana's Big Ten champ.

Revision Sought for Track Code

Claim Floridans Get Preference for Jobs at Racing Plants

LANSING (UPI)— A proposed revision of the state's racing code was before the Senate today after gaing aproval of the State Affairs Committee yesterday.

The House approved bill would take away some of the powers of the State Racing Commissioner.

In the House a lawmaker called for an investigation of complaints that Florida residents were getting race track job preference over jobless Michigan workers.

Rep. E. D. O'Brien (D-Detroit) said "Michigan residents are discriminated against in employment opportunities" at some Michigan tracks.

O'rien said some Florida people, coming to Michigan to work at tracks a few months, drew Michigan unemployment compensation after the track season ended.

Solly Hemus Fined $50

LOS ANGELES, (AP) — St. Louis manager Solly Hemus was fined $50 Thursday for his dispute Wednesday night with umpire Dusty Boggess.

Hemus objected loudly, and was thrown from the game, after Stan Musial was called out on a close play at the plate.

Hemus was notified of the fine in a wire from National League President Warren Giles.

Standings

AMERICAN LEAGUE

	Won	Lost	Pct.	Behind
Cleveland	4	0	1.000	—
New York	3	1	.750	1
Chicago	4	2	.667	1
Boston	2	2	.500	2
Washington	2	2	.500	2
Kansas City	2	3	.400	2½
Baltimore	1	3	.250	3
Detroit	0	5	.000	4½

YESTERDAY'S RESULTS
Baltimore 7, New York 4
Kansas City 6, Chicago 0
Washington 7, Boston 5
Only games scheduled.

TODAY'S GAMES (Times Eastern Standard)
Kansas City at Cleveland, 8 p.m.—Coleman (0-0) vs. Bell (1-0).
New York at Boston, 2 p.m. — Turley (1-0) vs. Brewer (0-1).
Detroit at Chicago, 3 p.m. —Lary (0-1) vs. Donovan (1-0).
Washington at Baltimore, 8:05 p.m. — Fischer (0-0) vs. Pappas (0-0).

TOMORROW'S SCHEDULE
New York at Boston, 2 p.m.
Kansas City at Cleveland, 2 p.m.
Detroit at Chicago, 2 p.m.
Washington at Baltimore, 2:05 p.m.

SUNDAY'S SCHEDULE
Kansas City at Cleveland, 2 p.m.
New York at Boston, 2 p.m.
Detroit at Chicago, 2 p.m.
Washington at Baltimore, 2, 2:05 p.m.

NATIONAL LEAGUE

	Won	Lost	Pct.	Behind
Milwaukee	4	0	1.000	—
Cincinnati	3	1	.750	1
San Francisco	3	2	.667	1
Chicago	3	2	.600	1½
Los Angeles	3	2	.600	1½
Philadelphia	1	2	.333	2½
St. Louis	1	5	.167	4
Pittsburgh	0	5	.000	4½

YESTERDAY'S RESULTS
Los Angeles 7, St. Louis 6, night.
Milwaukee 7, Philadelphia 3
Chicago 11, San Francisco 3
Only games scheduled.

TODAY'S GAMES (Times Eastern Standard)
Pittsburgh at Milwaukee, 2:30 p.m. — Haddix (0-0) vs. Rush (0-0).
Philadelphia at Cincinnati, 3 p.m. — Gomes (0-0) vs. Lawrence (0-0).
St. Louis at San Francisco, 11:15 p.m. —Mizell (0-1) vs. McCormick (0-0).
Chicago at Los Angeles, 11 p.m. — Drott (0-0) vs. Williams (0-0).

TOMORROW'S SCHEDULE
Pittsburgh at Milwaukee, 2:30 p.m.
Philadelphia at Cincinnati, 1:30 p.m.
St. Louis at San Francisco, 4:30 p.m.
Chicago at Los Angeles, 11 p.m.

SUNDAY'S SCHEDULE
Pittsburgh at Milwaukee, 2:30 p.m.
Philadelphia at Cincinnati, 1:30 p.m.
St. Louis at San Francisco, 4:30 p.m.
Chicago at Los Angeles, 5 p.m.

Tiger Woes Follow Lund

ANN ARBOR (UPI) — Michigan baseball coach Don Lund is far from the Detroit Tigers now but he's having the same troubles as his former boss, Tiger manager Bill Norman

But Lund's Wolverines hope they've found the right combination in Eastern Michigan. Lund, in his rookie year as Michigan coach, won his initial game against Duke several weeks ago but then went into a tailspin with seven straight defeats.

The streak was broken by a 4-1 victory over Eastern Michigan Tuesday and the Wolverines were set to meet the Hurons again today.

Michigan opens its Big Ten season next weekend with a three-game series against Michigan State opening with a single game on Friday in Ann Arbor and a doubleheader Saturday at East Lansing.

Connie Mack managed the Philadelphia Athletics 50 years.

Area Thinclads Head for Ohio

Interest High in Army-AF Tilt
4 Cities Seek Big Game

WEST POINT, N.Y. (AP)—The first Army-Air Force football game is up for bids with four cities in the running for the Oct. 31 clash.

★ ★ ★

The game originally was scheduled for the Michie Stadium at West Point, which has a seating capacity of 27,500. But interest became so great after both teams went through the 1958 season unbeaten that the two Academy superintendents decided to seek a site with a larger stadium.

Col. Francis J. Roberts, Army's director of athletics, was assigned to check with officials in Cleveland, Chicago, Philadelphia and New York's Yankee Stadium.

"I already have talked with the mayors of Cleveland and Chicago," said Col. Roberts. "I plan to see Dan Topping and George Weiss today regarding the Yankee Stadium and will go on to Philadelphia Saturday."

Mayor Richard J. Daley of Chicago offered yesterday to match the offer of any other city.

Both Cleveland and Chicago have offered to forego the city tax and pay the travelling expenses of each school's band and a class of cadets, Roberts said. He estimated the traveling expenses at $40,000 with a jump of $75,000 if a regiment is transported to the game.

Col. Roberts said changes in Chicago's Soldier Field would cut the seating capacity to 55,000 or 70,000. Cleveland's Municipal Stadium can handle around 77,700 and Philadelphia's Municipal Stadium about 100,000.

Palmer Leads at Houston

HOUSTON, Tex. (AP) — Arnold Palmer, who developed the necessary muscles for a power game while growing up on a Pennsylvania golf course, led Cary Middlecoff and six others by one stroke as the $30,000 Houston Classic golf tournament began its second round today.

Palmer, son of a Latrobe, Pa., pro and the owner of a set of golf clubs at the age o' 3, fired a sizzling 6-under-par 66 yesterday.

Middlecoff and five others had posted 67s earlier. They were joined by J. C. Goosie, who shot a hole-in-one on the 185-yard 15th and took five strokes off par his last six holes.

Also holding 67s were Bob Goetz, Chattenooga, Tenn.; Jay Hebert, Sanford, Fla.; Peter Thomson, Melbourne, Australia; Bill Casper Jr., Apple Valley, Calif., and Jim Turnesa, Elmsford, N.Y.

Palmer and Middlecoff began the round as strong favorites to win the $4,300 first prize for 72 holes over the 7, 133-yard, par 72 Memorial Park course.

The leaders:	
Arnold Palmer	34-32—66
Bob Goetz	33-34—67
Jay Hebert	34-33—67
Peter Thomson	34-33—67
Cary Middlecoff	34-33—67
Bill Casper Jr.	33-34—67
Jim Turnesa	33-34—67
J. C. Goosie	35-32—67
x-Don Cherry	35-33—68
Julius Boros	33-35—68
Bob Goalby	33-36—69
Jack Burke Jr.	35-34—69
Billy Maxwell	34-35—69
Don January	33-36—69
Jimmy Demaret	35-34—69
Bob Rosburg	35-35—70
Bo Wininger	35-35—70
Johnny Pott	37-33—70
Dick Whetzle	35-35—70
x-Homero Blancas	36-34—70
Jackson Bradley	34-36—70
Mike Souchak	33-37—70
Chick Harbert	33-37—70
Wes Ellis Jr.	35-35—70
Pete Cooper	34-36—70
Paul Harney	33-37—70
Al Besselink	35-35—70

EDS: Read Al Besselink

Al Besselink	37-33—70

x—Amateur.

Junior Mat Event Saturday at PCH

Placing contestants in the 12 weight classes is the main aim of tourney officials as final arrangements are being completed for the annual Pontiac Junior High wrestling meet to be held Saturday at Pontiac Central.

City prep coaches Steve Szabo of PCH and Bill Wilson of Northern will direct and handle the officiating for the event.

All five junior high schools will have teams entered with Madison defending champion and current possessor of the coveted traveling trophy.

The weight classes run from 85 through heavyweight. Medals will be awarded the 1st three individual finishers in each weight division.

The tournament will begin at 1 p. m. and continue through 6 p. m. when the champions will be crowned.

PCH Defending Champion for Mansfield Test

Chiefs, Birmingham and Farmington Head Area Delegations

Pontiac Central High's hopeful thinclads today headed for Mansfield, Ohio, and the 28th annual Mansfield Relays, one of the country's top-rated track events. Chiefs are defending champions. They won their 2nd title last spring, and are the only team from outside the Buckeye state to hold that honor. Field includes 133 schools.

Coach Dean Wilson named a squad of 13 for the trip. Only a handful of last year's point-makers return, the biggest losses being ace sprinter Bob Manning, miler Larry Beamer, half-miler Rog Coats and high-jumper Charley Barge.

Back again are Jim Pritchett in middle distances and sprinter-hurdler-high jumper Fred Brooks.

Chiefs head a big Michigan delegation that includes boys from nearly a dozen area schools. Flint Central and Flint Northern will renew their Valley rivalry with Chiefs, each sending sizable squads of such potency.

★ ★ ★

Birmingham probably will have a 9-man team, led by ace vaulter Bill Alcorn, 1958 runnerup and current Michigan champion. Maples also have entered a 4-mile relay team, that runs this afternoon. Fraser Cocks, Dan Reid, Dave Pew and Jim Reilly comprise the quartet.

Other top area athletes expected to go include Farmington's brilliant hurdler, Warren Cawley, who has been wiping out some of Hayes Jones' records this spring. Walled Lake's Frank Fink, vaulter and sprinter; Flint Central's dash star Ron Watkins; milers Jerry Bashaw of Lincoln Park and Grosse Pte. Rem Purdy; high jumper Jerry Gerich of the Pointe and others.

Cawley yesterday led Farmington to a 61⅓ to 40⅔ win over Southfield. He came within 7/10ths of the world schoolboy mark for the 120-yard high sticks, hitting 14.1. Warren also clipped the 180-yard low hurdles for a 18.9 time, bettering his own state record by a tenth of a second. National mark is 18.5 seconds. Farmington sends 13 to the meet.

★ ★ ★

Preliminaries start at 10 a.m. Saturday, finals at 1:30 p.m.

Pontiac Central's traveling team includes:

Andy Terry, Leon Prentis, Alan Howze and Brooks in the shuttle-hurdle relay; Bob Richards, Howze, Jim Pritchett and Brooks, in the half-mile relay; John Jefferson (880), Richards (440), Van LaCore (220) and Joe Anderson (mile) in distance medley relay.

Open 100-yard dash, Fred Brooks; open 880 yard run, Ken Byrd (sophomore); high hurdles, Terry and Prentis; shot put, Charley Brown, Bill Pritchett (both have been tossing the 12-pound ball better than 50 feet); pole vault, Bob Finley; high jump, Brooks and Arvo Carson; low hurdles, Howze and Prentis; 440-yard run, Jim Pritchett; Managers, Len Gracey and Jess Watkins will accompany the squad.

Maples' squad includes, besides the 4-mile relay; medley relay, Cocks, Bill Green, Reilly, and either Les Danielson or Dick Zaino. Steve Jacobson may be another change in the quartet. Pew in the open mile. Reid in open 880 and Zaino in the century.

City Golfer Shoots Ace

Bald Mountain Golf Club had its first hole-in-one of the year Wednesday when James Freebury of Pontiac aced the 170-yard 13th hole with his 7-iron. It was the first ace in 10 years for Freebury, who lives at 1389 Giddings, and he shot 41 for nine holes. Harry Coin and Babe O'Connell, both from Pontiac, were witnesses.

Williams May Go to Florida for Conditioning

BOSTON (AP) — Ted Williams may go to Florida to get into shape. The Boston Red Sox slugger has ben given doctors' permission to begin light exercises in his recovery from a pinched neck nerve. However, he must continue to wear a cervical collar for another 10 days or two weeks, pending another examination.

Jack Fadden, Sox trainer, suggested yesterday that Williams go to Florida, saying:

"The weather would be warmer and would loosen him up. The weather here is too uncertain these days."

Owner Says Phillies Will Not Be Moved

PHILADELPHIA (AP) — Owner Bob Carpenter says he has no plans for moving his Philadelphia Phillies baseball team to New York.

Carpenter insisted yesterday he wants to keep the National League team in Philadelphia. And he added he has made no agreement with authorities in nearby Camden, N.J., for a new stadium. He said, however, he would be glad to have his Phils play there.

Tourney Field Dwindles
Jam for AAU Mat Titles

STILLWATER, Okla. (AP) — A traffic jam will be cleared somewhat today in several talent-laden weight divisions of the AAU wrestling tournament.

There were 187 wrestlers in the first rounds yesterday and three especially large weight groups went through a second round. robin tomorrow night.

★ ★ ★

Afterward 27 of the 78 men entered at 136.5, 147.5, and 160.5 were on the outside looking in.

But there's still a lot of clearing to do in those and other weights before the tourney gets down to its championship round

Heaviest jam prior to this afternoon's session was at 136.5. Leading the way here were Fred Capolongo of Cooper Athletic Club, New York; Jim Sinadinos, Lansing, Mich.; Lee Allen of 7th Army; Linn Long, Tulsa YMCA; and Yoshitaka Nishiwaki, of Japan, all of whom scored two pins apiece yesterday.

Things were only a little less crowded at 147.5. Defending champion Newt Copple of Lincoln, Neb., had two pins to his credit and was joined by Bud Bell of the Camp Pendleton Marines and James Burke, unattached from Boulder, Colo. Several others were close behind.

The 160.5 pound division boasted such men as Phil Kinyon, a sailor wrestling for the Cowboy AC; and double pinners Fritz Fivian of Oregon State, Fred Boger, of Chicago's Irving Park YMCA, and David Nelson of the 7th Army.

Defending champions beside Copple who showed up well yesterday included Terry McCann, Tulsa YMCA, at 125.5 with a pin; Wenzel Hubel of Los Angeles YMCA, who won by decision at 174; Frank Rosenmayr of San Francisco Olympic Club, who registered a pin at 191, and heavyweight Bill Kerslake of Cleveland. Kerslake started his quest for a seventh straight title with a pin.

Lakewood Rolloff, 3 Tourneys
Big Bowling Weekend

Lakewood Lanes and Cooley Lanes join two other area alleys in combining for one of the biggest bowling weekends in this sector this season starting tomorrow.

A rolloff for the final of a series of "Beat the Pro" programs is certain to draw a large crowd at Lakewood Saturday as the women get their first and only chance to take part this year.

Marion Ladewig has signed to appear here April 28 to bowl against four women. Her opponents will be determined in the rolloffs which will start at noon Saturday for open contestants and 1 p.m. for league entries.

The participants in the qualifying have earned the right to face the nation's top woman kegler through strong showings bowling at Lakewood. All prizes, donated by area merchants for the entire program, will be presented following the April 28 event.

Cooley Lanes will hold the 1st of its two-weekend Oakland County Mixed Singles Individual Tournament with women battling men for a $100 guaranteed 1st prize and many others.

The deadline for entries in the tourney is tonight. Bowling starts Saturday at 2 p. m.

The other two busy alleys will be at the Elks and Howe's Lanes. Each will be staging the next to last weekend of its respective meet.

★ ★ ★

Ray Ball of Ortonville has rolled the best score with 952 at Howe's. His 826 actual also is tops for the singles tourney. Emery Tee of Waterford has the best actual single of 247. Over 350 bowlers have yet to compete.

★ ★ ★

Howard Fields and Lee Ann Jones of Pontiac are the team to beat in the Elks Doubles event. They combined for an even 1300 last weekend of its meet.

Arlette and Earl Hagan dropped to 2nd after leading from opening day with 1282. Eight of top ten teams are from Pontiac.

Tom Henson, sprinter on Michigan State's 1959 track squad, comes from a family that has contributed two Spartan track captains. Brother Dick was captain in 1952 and father Lyle led the squad in 1927.

SPRING REPAIRS

Abesto

NOW . . . is the time to fix those LEAKS in the ROOF

ASBESTO
PLASTIC qt. 51c
LIQUID qt. 49c
LIQUID gal. 1.48

3 DAY SALE
MON. - TUES. - WED.
APRIL 20 - 21 & 22

USG UNITED STATES GYPSUM

4x8-⅜" SHEETROCK 1.29
4x10-⅜" SHEETROCK 1.79
4x8-½" DRYWALL 1.59

DECORATIVE SHEETROCK
Cherry, Ranch Pine, Bleached Mahogany 2.49

Prices Cash and Carry! Orders of $10 or More DELIVERED FREE!
(Subject to Prior Sale)
ROTH Lumber Co.
3360 W. HURON
Open Sat. 'til 5 P. M.

THE ROCKETS ARE ZOOMING and Prices Start at $2,881.00
Top trade-in allowance, too! Our Used Car Headquarters (The Bright Spot) is in urgent need of trade-ins
Call FE 4-3566 NOW
Open 8 A.M. to 9 P.M.
JEROME OLDS-CADILLAC
"The Bright Spot—Orchard Lake at Cass"
FE 8-0488 FE 4-3566


GOLF SEASON IS OPEN for BUSINESS and SO ARE WE!
Golf Supplies
Open Daily 10 to 5
3152 W. Huron St.

See or Call Us Today! For GUARANTEED Speedometer Service
Scott Speedometer Service
18 Lexington (Pontiac) FE 5-8000

USED CARS More for your Money

'54 PONTIAC $295
4-Door Sedan, Radio, Heater, Hydramatic Transmission.

'53 CADILLAC $595
62 Sedan. Very low mileage. Fully Equipped.

'55 FORD—Fairlane $795
2-Door V-8. Standard Transmission. Radio and Heater. Exceptionally Good Condition.

'55 CHEVROLET $795
2-Door, V-8. Really Nice, with Powerglide, Radio and Heater.

'55 MERCURY Monterey $975
Hardtop Coupe. Standard Transmission with Overdrive.

'54 MERCURY $695
4-Door Sedan. A REAL NICE FAMILY CAR. Fully Equiped.

'58 CHEVROLET Bel Aire
4-Door Sedan with Power Brakes, Power Steering, Air Ride Control, Radio, Heater, Whitewall Tires . . . and ONLY 8600 MILES!

CADILLACS
'56 COUPE DE VILLE $2195
'57 CONVERTIBLE $3195
'58 CONVERTIBLE $4195

FINANCING OUR SPECIALTY
BOB FROST, Inc.
BIRMINGHAM
280 Hunter — On US-10 Bypass Around Birmingham — MI 6-6934

NEW FROM Seagram



SEAGRAM'S 7 CROWN IS IN A NEW PINT BOTTLE!
The world's most popular American whiskey in a new easy-to-carry, easy-to-pour bottle! A snap to open—a cinch to pour!

SO IS SEAGRAM'S V.O.!
No easier way to carry—and pour—the world's finest Canadian whisky! Bottle fits tightly in your hand, snugly in your pocket. Screw-on cap twists with a flick!

SEAGRAM'S GOLDEN GIN, TOO!
It's portable! It's pourable! Golden-Cup Cap measures and serves the world's leading Golden Gin! Same easy-to-pour, easy-to-carry bottle. Now 94 proof at no extra cost!

Say Seagram's  and be Sure

SEAGRAM'S 7 CROWN—BLENDED WHISKEY. 86 PROOF. 65% GRAIN NEUTRAL SPIRITS. SEAGRAM'S V.O. CANADIAN WHISKY—A BLEND OF RARE SELECTED WHISKIES. SIX YEARS OLD. 86.8 PROOF. SEAGRAM'S GOLDEN GIN—DISTILLED DRY GIN. 94 PROOF. DISTILLED FROM AMERICAN GRAIN. SEAGRAM-DISTILLERS COMPANY, NEW YORK, N. Y.

WHERE'S THE BEST PLACE TO BUY A USED CAR?
YOUR FORD DEALER'S, OF COURSE!
F.D.A.F.
See your FORD DEALER'S USED CAR VALUES
Easy financing terms to suit your budget

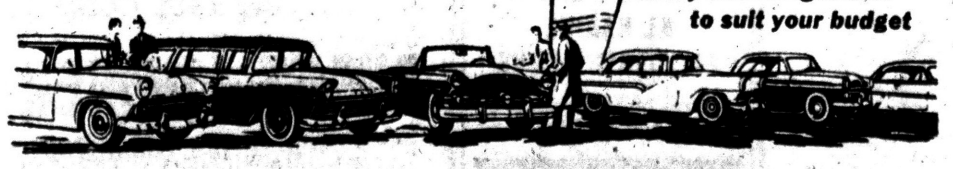

EDDIE STEELE, Inc. Keego Harbor, Mich.
CY OWENS Pontiac, Mich.
BEATTIE FORD Waterford, Mich.

Jack Roberts, a member of Michigan State's 1959 Big Ten hockey champions, learned to play the game while serving as a stick boy for the Detroit Red Wings professional hockey team.



Proper Fit Means MORE FUN!

Professional Outfitting for all your Bowling Needs — Balls, Shoes, Bowling Aids, Bags.

NOW! Only 10% Down, with Small Monthly Payments, on all Bowling Equipment.

—TROPHIES—

Former Leagues!

Call for league information now to hold your former league spot in the new building.

Openings for Fall Leagues

FE 5-2383

HURON BOWL

Temporary Quarters

1077 W. Huron St.

Packers Selling Tickets

GREEN BAY, Wis. (AP) — The Green Bay Packers professional football club reported that 18,342 season tickets, 13,708 short of capacity, had been sold for the four 1959 National League home games.

★ ★ ★

This is despite the fact the Packers had their poorest season in history last year, finishing with a 1-10-1 record.

Silky's Co-Owner Dies

BAKERSFIELD, Calif. (AP) — Phillip A. Klipstein, cattleman who was co-owner of Silky Sullivan, died yesterday. He was 75.

★ ★ ★

He and Tom Ross of Glendale, Calif., owned the famed come-from-behind horse and another thoroughbred, Swirling Abbey.

★ ★ ★

Klipstein suffered a heart attack last year.



Arrow VODKA

In a Martini . . . Screwdriver . . . Bloody Mary . . . and other mixed drinks or straight . . . Arrow Vodka is smooth and light as a bubble. Ask for Arrow Vodka today.

ARROW LIQUEURS CORP., DETROIT 7, MICH., 80 & 100 PROOF, DISTILLED FROM GRAIN

PCH, St. Fred Post Golf Wins

A trio of 1-over-par 38s sparked Pontiac Central's golf team to 260 to 336 trouncing of Waterford in a dual match at Pontiac Country Club yesterday afternoon.

St. Frederick won a double dual golf event but took a battering in baseball while Orchard Lake St. Mary was winning in both track and baseball. St. Michael also bowed on the diamond.

Mike Samardzija, Tom Deaton and John Taylor were the Chiefs who deadlocked for medal honors besting Waterford star Chuck Canterbury, who had 41.

Each team played seven boys with the decision on medal basis.

★ ★ ★

St. Fred tripped Royal Oak St. Mary 170-175 in four-man play and took Clarkston 278-296 using six players at Pontiac Municipal. Chuck Deschaine led the Rams with 40 followed by Pat Secoy's 42. Charley Brzezenski had 43 for ROSM and Jim Gunter 44 for Clarkston.

★ ★ ★

St. Benedict blasted the Ram baseballers 18-1 behind Ed Everhart's 3-hit pitching. A late St. Michael rally fell short as the Shamrocks bowed to St. Rita 6-5. RO St. Mary downed St. James 6-3 and Farmington dropped Clarenceville 8-5 in other action.

Stan Krogulecki allowed just two hits and struck out 11 in a 4-1 Eaglet triumph over St. Clement. The St. Mary thinclads romped over Oak Park 82-27 featured by four slams. Larry Sissen's 14 points helped make it easy.

Today's prep schedule had Pontiac Northern hoping to get in both baseball and track activity at home before predicted rains came.

★ ★ ★

The Huskies were to meet Flint Mandeville and Lake Orion in track and Waterford in baseball. Howell at Milford, Walled Lake at Cranbrook and a triangular sending West Bloomfield and Brighton to Bloomfield Hills were other track meets slated.

Elsewhere in baseball, Avondale traveled to Fraser, Romeo was host to Marysville, Southfield was at Royal Oak Kimball, Berkley at Ferndale and Lamphere at Grosse Pointe University School.

Pontiac Central went to Saginaw and Cranbrook to Grosse Pointe for tennis matches. Cranbrook takes on Flint Northern at home in baseball Saturday.

PCH-WATERFORD GOLF SCORES

PCH—Samardzija 38, Taylor 38, Deaton 38, Gaensbauer 44, Sugg 46, Dowell 47, and Davis 49.

WATERFORD—Canterbury 41, Banfield 45, McCarty 48, Pulleyblank 50, Barnhart 50, Comas 51, Morton 53.

Chief Baseballers Win 3rd Straight

It took extra innings to do it but Pontiac Central continued its unbeaten ways in baseball by nipping Saginaw Arthur Hill 7-6 at Wisner Field yesterday.

A walk and wild throw on a sacrifice bunt decided the game in the 9th as the Chiefs made it three straight, two of them in Saginaw Valley play.

Dave Jones went all the way for the home team in a game marred by 11 errors. Pontiac was outhit 7-6 but put together four of its bingles for four runs in the 7th to come from behind and force the contest into overtime.

ABC Masters Meet to Start

Action Will Begin Saturday; Tulsa Team Rolls 3,143

ST. LOUIS (AP) — The 9th annual American Bowling Congress Masters tournament begins tomorrow with 380 entrants aiming at dethroning champion Tom Hennessey of St. Louis.

Most of the nation's stars will take part in the 5-day match play singles event. The Masters will be held in the 138th Infantry Armory, where the 56th ABC championships have been in progress for 62 days.

★ ★ ★

Hennessey, who won the National Match Game Doubles Championship with teammate Don Carter in Peoria, Ill., early this week, was exempt from qualifying. So were 1956-57 champion Dick Hoover of Akron, Ohio, 1955 champion Buzz Fazio of Detroit, Don Carter, 1958 bowler of the year, and Al Faragalli, Wayne, N.J., 1958 ABC all-events champion. George Young of Detroit was also exempt, but withdrew from the tourney because of illness.

★ ★ ★

A qualifying round of eight games will be held to determine other positions of the final field of 64.

The double elimination finals start Sunday.

The only major change in the ABC standings in yesterday's action came as Pacific Pumps of Tulsa, Okla., rolled a 3,143 series to take fifth place in the open team division. The Detroit Pfeiffers lead the division with 3,243.

Holmberg in Semis of River Oaks Test

HOUSTON, Tex. (AP) — Big Ron Holmberg of New Orleans waited today for a semifinals opponent in the 25th annual River Oaks tennis tournament.

Holmberg ended the giant-killer spree by Neal Marcus, the Tampa, Fla., junior star, yesterday but rain interrupted a second quarter-finals match between Luis Ayala of Chil and Don Candy of Australia.

Holmberg turned back the unranked Marcus, a Rice Institute freshman, 6-0, 6-8, 6-3, 6-3.

Stadium 9 to Practice

Stadium Inn of the Class A City Softball League has scheduled its first practice session Saturday at Oakland Park from 1 to 4 p.m. Positions are open and all candidates should report to Jake Mazur, star City League pitcher who will manage the Stadium team this season.

TOMORROW'S marine design here TODAY in the sports-car inspired



See them at

HARRINGTON BOAT WORKS

"Your Evinrude Dealer"

ALSO

LARSON BOATS

MFG—Wolverine—Mitchell—Sea Nymph—Feather Craft—Cutter—Grumman—Bell Boy Boats—Sterling and Air Boy Trailers—DuPont and Pettit Boat Paints

— Complete Marine Hardware —

LAYAWAY or BANK FINANCING

1899 S. Telegraph Rd. OPEN SUNDAYS FE 2-8033

BRAKES RELINED

15 FAMOUS SERVICES:

Remove all 4 wheels; install SAFTI-GRIP bonded linings; clean and inspect wheel drums; adjust all 4 wheels; adjust hand brake; inspect master cylinder; clean, inspect, pack front wheel bearings; adjust pedal clearance; check brake fluid; check all grease seals; clean entire assembly; adjust eccentrics; check shock absorbers; free 500 mile inspection; rotate tires if desired.

All 4 Wheels complete, including labor and material

$12.95

• Chev. • Plymouth • Ford

Other Cars $16.95 Except Nash, Studebaker, Hudson

MARKET TIRE CO.

77 W. Huron FE 8-0424



GOLFERS!!

No Wet Feet Here

NO WAITING

• ALWAYS DRY

• ALWAYS PLAYABLE

3—GOLF COURSES—3

3—STARTING TEES—3

Starting Time for Leagues Available

MOREY'S Golf and Country Club

2280 Union Lake Road, Off Commerce Road EM 3-9125

PRUDEN BUILDINGS





PRUDEN FRAMED BUILDINGS

Look at the Uses for This New Style Building

* ECONOMY — Keeps dollars in your pocket'. . . costs less initially and gives you years of troublefree service.

* ADAPTABILITY — Provides 40—50- or 60 foot wide clear span construction any length you desire.

* FLEXIBILITY — Utilizes any floor plan with side and end doors for industrial, commercial or farm applications.

• Produce Warehouse

• Industrial Plant • Church

• Commercial Building

• Farm Buildings

PRUDEN DOES THE JOB BETTER— AT LESS COST!

BURKE LUMBER CO.

"Where the Home Begins"

4495 Dixie Highway Drayton Plains

OR 3-1211

He couldn't wait to get in . . . on those terrific buys . . . at

Harold Turner—Ford



A USED CAR IS THE KEY FOR A TWO-CAR FAMILY

1953 JAGUAR XK-120 Convertible, wire wheels $1195

1957 DODGE Convertible, radio, heater, automatic transmission $1595

1957 FORD six, radio, heater, factory heater $995

1956 FORD station wagon, radio, heater, white wall tires, Fordomatic. $1195

1956 CHEVROLET two door, radio, heater $795

1955 PACKARD hardtop, radio, heater, automatic transmission, white wall tires $995

1955 FORD hardtop, radio, heater $695

1954 PLYMOUTH Convertible, radio, heater $444

1954 FORD six, club coupe, radio, heater, Fordomatic $350

1954 CHEVROLET radio, heater $299

1953 PONTIAC radio, heater $244

1952 OLDSMOBILE radio, heater $199

1952 CHEVROLET radio, heater $144

1951 FORD radio, heater $99

Wherever You Live — Turn to Turner

HAROLD TURNER FORD

464 S. WOODWARD BIRMINGHAM MI 4-7500

HEY, KIDS!



We Will Give FREE

A WILSON OFFICIAL League BASEBALL or A BIG LOUISVILLE SLUGGER BAT

for every smooth tire you bring to us which passes inspection for retreading.

FOR 2 SUCH TIRES YOU CAN HAVE A GENUINE AL KALINE FIELDER'S GLOVE

This Offer Good Until APRIL 30th

MacDONALD TIRE CO.

350 S. SAGINAW ST. FE 5-6136 PONTIAC

HOCKEY PLAYOFFS AT A GLANCE
By The Associated Press
Best-of-7 Finals
THURSDAY'S RESULTS
NATIONAL LEAGUE
Montreal 3, Toronto 2. Montreal leads 3-1.
WESTERN LEAGUE
Seattle 4, Calgary 3. Seattle leads 2-0.
FRIDAY'S SCHEDULE
No games scheduled.

SATURDAY'S SCHEDULE
NATIONAL LEAGUE
Toronto at Montreal
AMERICAN LEAGUE
Hershey at Buffalo. Buffalo leads 1-0.
THURSDAY'S FIGHTS
LOS ANGELES—Alfredo Urbina, 122, Acapulco, Mexico, and Jimmy Hornsby, 126, Los Angeles, drew, 10.



Super Kem-Tone
LATEX WALL PAINT $6.39 gal.
Men . . . women . . . professionals . . . first-time painters. In fact, everybody likes the results you get *every time* with amazing Super Kem-Tone.
A Wonderful Range of Lovely Colors to choose from. Super Kem-Tone is so easy to apply . . . rolls or brushes on in a breeze.
Super Kem-Tone Is Guaranteed Washable! And one coat will usually cover any wall surface. Fast drying too . . . you can actually use the redecorated room the *same day* with no annoying "painty" odor.
CORWIN LUMBER CO.
117 S. CASS FE 2-8385

Bob Mineweaser's
North Side Sporting Goods

Al Kaline—Harvey Kuenn Gloves
Team and School Equipment
Our Specialty
WILSON GOLF EQUIPMENT
HARWOOD SOFTBALLS
1214 N. Perry FE 4-5393
Perry at Madison
Plenty of Free Parking

PRUDEN
Announces . . .
BURKE LUMBER CO.
4495 Dixie Hwy., Drayton
. . . has been named exclusive dealer in this territory for Pruden Steel Framed Buildings, they are used for agricultural, industrial and commercial applications. This well known firm in your community now offers you the complete Pruden building lines. For the farm they are ideal for machine sheds, poultry houses, loafing barns and hog houses. Light industry is turning to this type of construction for manufacturing and warehouses. Many Pruden framed buildings are used for school bus and highway buildings, 4-H Fair buildings, churches, meeting houses, and wherever inexpensive clear span steel frame buildings are desirable.
PRUDEN PRODUCTS COMPANY
Evansville, Wisconsin

Cards Use 25 Players in Loss; Giants Have 17 Errors

Demeter Keeping Dodgers Going

By The Associated Press

Don Demeter, a scrawny kid signed to a baseball contract although he wasn't really wanted, is starting to pay off for the Los Angeles Dodgers.

Still a rather frail looking guy, although the Dodgers have fattened him up with liver oil and vitamins, Demeter has figured in all three for the ailing Duke Snider in center field. With Duke nursing a knee, Demeter has figured in all t hree Los Angeles victories.

He did it again last night, socking a two-run homer, a single and a fifth-inning double that brought home the winning run in a 7-6 decision over the St. Louis Cardinals at Los Angeles.

After batting a timid .189 in 106 trips through 43 games last season, Demeter now is 7-for-13 (.538) in four games, ripping three homers and driving in six runs. Now 23, he stands 6-4 and weighs about 180, a 2-inch, 10-pound gain since the liver oil treatment began two years ago.

"We signed him," Dodger veep Fresco Thompson admits, "only because we wanted two other kids. They were all buddies at an Oklahoma City (Okla.) high school back in 1952 and when we signed the two we wanted (I don't know exactly where they are now), they said couldn't we sign their buddy, too?

"So the scout gave him $600 or something like that and that's how we got Demeter."

★ ★ ★

The Dodgers also have a share of fourth place at the moment in the National League, 1½ games behind Milwaukee's still undefeated first place Braves, who beat Philadelphia 7-3. The Chicago Cubs, who share fourth, whipped San Francisco 11-3. Cincinnati and Pittsburgh were idle.

Rookie Ron Fairley sliced a lead-off shot over the left-field "barrier" off loser Ernie Broglio (0-2), who also gave up Demeter's homer for a three-run first inning. Rookie Jim Baxes hit a three-run homer off Howie Nunn, second of six Card pitchers. St. Louis used 25 players, a NL record and matching the Major League mark for a nine-inning game. The Cards also used eight pinch-hitters, with George Crowe the only one to get a hit, and that tied a NL record.

Johnny Klippstein, third Dodger pitcher, was the winner with Clem Labine's help in a two-run ninth. Ken Boyer homered for the Cards, while Chuck Essegian batted in three runs.

Lew Burdette gained his second victory and complete game with a six hitter for the Braves, who won with four runs in the eighth off losing reliever Jack Meyer (0-1). A bases-loaded walk, a passed ball, Johnny Logan's squeeze bunt and Felix Mantilla's second RBI single got the rally runs home after Dave Philley's ninth consecutive pinch hit, an RBI double, junked Burdette's 3-2 lead in the seventh.

Ed Bouchee homered for the Phils, while Ed Mathews' third home run of the season chased Phils' starter Robin Roberts in the sixth.

Five Giant errors, for a total of 17 in six games, gave the Cubs six unearned runs, five coming as they scored seven in the ninth. Dale Long's two-run homer was the clincher in the fifth off loser Sam Jones (1-1). Glen Hobbie (1-0) won it with relief help. Jackie Brandt and Orlando Cepeda, hitting his third in two games, homered

Lane 10-7 Choice Tonight on TV

LOS ANGELES (AP) — Lightweight title contender Kenny Lane of Muskegon, Mich., is a slight favorite to whip Johnny Busso of New York in their 10-round fight tonight at Hollywood Legion Stadium.

The Michigan fighter was quoted at 10-7 in the betting to win in the nationally televised scrap. It is scheduled to go on at 10 o'clock, EST, via NBC.

The winner may go on to get another match for the title with champion Joe Brown.

Lane lost a disputed decision to Brown in a title go in Houston, Tex., last July. He is rated the No. 1 contender.

The 24-year-old Busso outpointed the champion in Miami, Fla., late last year, but was beaten in a 15-round title match in Houston Feb. 11.

Henning at Xavier

DETROIT (UPI) — Vic Henning, University of Detroit fullback last fall, will coach football, basketball and baseball at St. Francis Xavier High School of Ecorse starting this fall.

Henning, 22, succeeds Nick Galante who went to St. Mary's of Redford replacing Danny Boisture. Boisture now is an assistant at Michigan State University.

Box Scores

ST. LOUIS	ab	r	h	bi	LOS ANGELES	ab	r	h	bi
Blas'game 2b	5	0	0	0	Fairly rf	4	2	2	1
Cl ollirf	4	1	2	0	Moon lf	3	0	0	0
Musial 1b	3	2	0	0	Roseboro c	4	1	1	0
Boyer 3b	5	2	2	2	Demeter cf	4	1	3	3
Essegian lf	5	0	2	3	Neal 2b	3	0	0	0
Jablonski	0	0	0	0	Hodges 1b	4	1	0	0
H. mh c	2	0	1	0	Zimmer ss	2	1	0	0
eCrowe	1	0	1	0	Baxes 3b	3	1	1	3
Jackson	0	0	0	0	Koufax p	0	0	0	0
Tate ss	1	0	0	0	Fowler p	2	0	0	0
Green c	1	0	0	1	K'pstein p	1	0	0	0
Gra'mas ss	2	0	0	0	Labine p	0	0	0	0
gWhite	1	0	0	0					
Broglio p	0	0	0	0					
aB. Smith	0	0	0	0					
bNoren	1	0	0	0					
Nunn p	0	0	0	0					
cHennus	0	1	0	0					
Gibson p	0	0	0	0					
Clark p	0	0	0	0					
dDurham	1	0	0	0					
Blaylock p	0	0	0	0					
Cunn'ham	0	0	0	0					
Brosnan p	0	0	0	0					
Totals	36	7	7	7					

A—Announced for Broglio in 2nd; B—Struck out for B. Smith in 2nd; C—Walked for Nunn in 5th; D—Flied out for Clark in 6th; E—Singled for H. Smith in 8th; F—Ran for Crowe in 8th; G—Struck out for Grammas in 8th; H—Walked for Blaylock in 8th; I—Walked for Flood in 9th.

St. Louis 010 030 002—6
Los Angeles 300 310 00x—7

E—None. PO-A—St. Louis 24-10. Los Angeles 27-12. DP—Grammas, Blasingame and Musial. LOB—St. Louis 11, Los Angeles 2.

HR—Fairly, Demeter, Boyer, Baxes.

Broglio (L, 0-2)	IP	H	R	ER	BB	SO
	1	2	3	3	1	0
Nunn	3	2	3	3	1	6
Gibson	1-2	3	1	1	0	0
Clark	2-3	0	0	0	1	0
Blaylock	2	0	0	0	0	2
Brosnan	1	0	0	0	0	2
Koufax	1	1-3	3	1	1	0
Fowler	3	1-3	3	3	1	1
Klippstein (W,1-0)	2	1-3	1	1	5	1
Labine	1		1	1	0	1

U—Landes, Sudol, Boggess, Gorman. T—2:48. A—14,274.

CHICAGO	ab	r	h	bi	SAN FRANCISCO	ab	r	h	bi
T Taylor 2b	5	2	2	1	Davenp't 3b	4	0	0	0
Dark 3b	6	2	3	1	Mays cf	4	0	0	0
Altman cf	6	0	1	0	Cepeda 1b	4	1	1	1
Banks ss	3	1	2	2	Alou rf	3	1	2	0
Mervn lf	4	2	1	0	Rodgers ss	4	0	0	0
Long 1b	6	2	2	2	Schmidt c	2	0	0	0
Walls rf	4	1	2	0	bKirkland	0	0	0	0
S. Taylor c	5	1	2	1	Jones p	1	0	0	0
Hobbie p	4	0	1	0	aSpeake	1	0	0	0
Elston p	1	0	0	0	Miller p	0	0	0	0
					cWagner	1	0	1	0
					Landrith c	0	0	0	1
					Barclay p	0	0	0	0
					Muffett p	0	0	0	0
					Shipley p	0	0	0	0
					dSauer	1	0	0	0
Totals	44	11	16	7	Totals	33	2	8	3

a—Grounded out for Jones in 6th; b—walked for Schmidt in 8th; c—Singled for Miller in 8th; d—Struck out for Shipley in 9th.

Chicago 002 020 007—11
San Francisco 100 000 002— 3

E—Rodgers, Spencer (3). Barclay. PO-A—Chicago 27-11. San Francisco 27-6. LOB—Chicago 13, San Francisco 6. 2B—Dark, Morvn, Spencer. HR—Brandt, Long, Cepeda. SF—Landrith.

Hobbie (W -1-0)	IP	H	R	ER	BB	SO
	7	5	1	1	1	4
Elston	2	3	2	2	1	2
Jones (L, 1-1)	6	8	4	3	3	3
Miller	2	2	0	0	1	3

U—Jackowski, Crawford, Delmore, Barlick. T—2:56. A—11, 056.

480 Women Roll in WIBC Tonight

BUFFALO, N.Y., (AP)—A full-scale assault by 480 women bowlers will resume action in the Women's International Bowling Congress tonight.

A total of 60 teams from Jamestown, N.Y. will roll for honors in two shifts, sharing some of the lanes with entries from Olean and Rochester.

★ ★ ★

Last night, 48 teams from Buffalo opened the pin-spilling program.

A total of 4,491 teams will vie for prizes totaling $139,557 over the lengthy schedule which concludes May 31.

Nineteen teams from Canada give the tourney its international flavor. Also there are two teams from Alaska.



SPRING SALE ON GOLF

25% To 40% OFF ON WILSON MATCHED SETS
Sam Snead
Patty Berg . . . Gene Sarazen
Arnold Palmer
2 Woods, Reg. 25.00. . $17.95
Golf Bags, Reg. 8.50. . . . $6.95
Golf Shoes, Reg. 12.00. . $9.95
3 Woods, Reg. 40.50. . $26.95
5 Irons, Reg. 47.50. . . $29.95
8 Irons, Reg. 75.00. . . $49.95
Golf Umbrellas $5.95
A Large Assortment of Golf Accessories
Irons, Reg. 6.60. . . . . $3.95
Woods, Reg. 9.90 . . . . . $5.95
Golf Carts, Reg. 10.50. . $8.95
Available at Both Stores
S. A. Rogers SPORTING GOODS
24 East Lawrence
HOLIDAY SHOP
696 W. HURON ST.

BIG SALE
IMMEDIATE DELIVERY

PONTIAC CATALINA 2-DR. SEDAN
Factory List Price $3014.98
Sales Tax 90.45
License and Title Transfer 2.00
Total $3107.41
Average '55 Pontiac Trade-in $1250.00
PONTIAC
You Pay $1857.41
LIVE BETTER BY FAR WITH A BRAND NEW CAR
Includes Hydramatic, Heater, Windshield Washer, Outside Mirror, Turn Signals, Magic Mirror Paint, Safety Plate Glass all around, Sun Visors, Arm Rests and the Tempest 420-E Economy Engine (if desired.)
Includes Dynaflow Transmission, Heater, Electric Wipers with Windshield Washers, Outside Mirror, Turn Signals, Trip Mileage Indicator, Safety Plate Glass all around, Oil Bath Air Cleaner, Oil Filter, Sun Visors, Cigar Lighter, Glove Box Light and Air Cooled Aluminum Front Brakes plus Magic Mirror Paint.
BUICK
BUICK LESABRE 2-DOOR SEDAN

Factory List Price $3096.00
Sales Tax 92.88
License and Title Transfer 2.00
Total $3190.88
Average '55 Buick Trade-in $1320.00
You Pay $1870.88
BANK RATE on-the-Spot Financing
SHELTON PONTIAC-BUICK
ROCHESTER
223 S. MAIN ST. OL 1-8133


HOMER HIGHT
HOMER HIGHT MOTORS
Quality Service
- *Chevrolet*
- *Pontiac*
- *Buick*

Owner
GET RIGHT WITH HIGHT!
Residence Phone OA 8-2978
Business Phone OA 8-2528
RECONDITIONED USED CARS
Homer Hight Motors
160 S. Washington (M-24), Oxford OA 8-2528
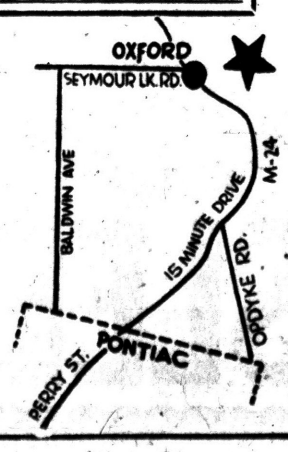

Thief Sorry Now He Voted for Fleet Mayor

MOBILE, Ala. (UPI)—Mayor Joseph N. Langan spotted a man pilfering a newspaper stand coin box. He looked around for a policeman and, seeing none, ran after the thief, collared him and held him until an officer arrived minutes later.

★ ★ ★

Police said the thief admitted his guilt, commenting ruefully, "and I voted for Langan."

Woman Teaches Men Trick of Driving

GASPORT, N.Y. (UPI)—When the brakes of a truck locked just as the driver reached the New York Central tracks here, no one was able to move it.

★ ★ ★

Police flagged down two trains, put flares around the stranded truck and called a tow truck. Then Mrs. Anthony Moyer, the truck's owner arrived, got into the vehicle and calmly backed it off the tracks.

★ ★ ★

She pointed out to the red-faced men that a vehicle with locked brakes can still be backed up.

Japanese Not Impressed by Tourists' Money

By PHYLLIS BATTELLE

TOKYO — Japan is one foreign country where the American tourist is seldom criticized.

The reason is that the American tourist, generally, behaves himself here. He learns, shortly after arrival, there is little point in being a loudmouth, because who's to understand?

He cannot patronize the natives by lavish tipping because they will either turn away, bewildered, or bow so low that even the most insensitive big spender cannot help but notice he has broken tradition to the point of offensiveness.

There is little, if any, tipping in Japan. Oh, if a bellboy virtually breaks his back with 66 pounds of luggage, you amy give him 100 yen (about 22 cents) without offense. Or if a cab driver spends an hour trying to find your destination, you may add a few yen to your 30-cent fare, and find him grinning appreciation.

★ ★ ★

But as a usual thing in Japan, gratuities are discouraged and prices are low. A fine sirloin steak, from hand-massaged cows, runs about $1.25. Good sukiyaki dinners are one-fifth the price of New York Japanese restaaurants. Hotels are reasonable, flowers are cheap, wishes at the Shinto temples are free.

Only Geisha girls and pearls are costly. And even they are way below the price of comparable treasures in the states.

TOURISTS SUBDUED

Since the chief reason for the American tourists' odiousness in other lands is based on his attitude that his U. S. dollars will buy anything, he is obviously subdued in Japan.

And, because so few of the Japanese understand English, he cannot event impress them with what they're missing.

The land of Japan is smaller than the state of California, with vast areas of unlivable mountains, and an ever-bulging population of 92 million. Less than a century ago it was barbaric. Lives of girl babies often were extinguished after the first gasps of recognition.

But now, with civilization and progress, life is not so cheap. Just crowded. Of the city of Tokyo, largest in the world, it might safely be said that at no time of day or night, on no street or twisted lane, would no man or woman or child be found.

★ ★ ★

This squirming city is circled around what is called a "vacuum zone" — the Emperor's palace grounds. And lately, men of political importance in the city have been making public suggestions which, two decades ago, might have brought them prompt, enforced hara-kiri.

WANT PALACE LANDS

They are suggesting that the 500 celestial, serene acres behind the walls and moat of the palace are the most valuable real estate in Japan—and should be turned over to the people.

The palace grounds, says Hisaakira Kkano, aristocratic president of the Government Public Housing Corporation, form a "giant clot" in the heart of the city's life.

He and followers suggest the Emperor would be just as well located in a palace at quaint old Kyoto, or at the foothills of Mt. Fujiyama which—like the Emperor—is a symbol of the country.

Dissenters to this "plot against the palace" point to the fact that Kkano is a Christian. As such, he could not realize that the palace is a shrine and must not be moved for mere "convenience."

No one seems to have asked the Emperor how he feels about this very serious matter which, if the move came through, would be one further humiliation to the once all-powerful throne of Japan. But actually Hirohito would have little to say. Since the war, he has been stripped of real ownership of the palace land, and now lives on an appropriation from the national exchequer provided by the taxpayers.

★ ★ ★

The taxpayers are torn apart emotionally by this problem. They realize it is they who are supporting the magnificent pastoral palace —which they are permitted to visit only twice a year, on New Year's Day and Hirohito's birthday—while they themselves live in tight, squalid quarters.

But this is their Emperor, for 2,000 years their lord and master —and still inviolable, though no longer a deity.

Newspaper polls reveal that more than 50 iper cent of the taxpayers want him to live on, in luxury and peace, in the heart of the city.

Lack of Teeth Causes Overweight Among Aged

HARTFORD, Conn. (UPI)—Dr. Gilbert Mellion of the Connecticut State Dental Association said "one of the causes of obesity" among older persons "is the lack of sufficient natural teeth or replacements to chew properly."

★ ★ ★

He pointed out that this encourages the eating of softer — and more fattening — foods.

(Advertisement)
Helps You Overcome
FALSE TEETH
Looseness and Worry
No longer be annoyed or feel ill-at-ease because of loose, wobbly false teeth. FASTEETH, an improved alkaline (non-acid) powder, sprinkled on your plates holds them firmer so they feel more comfortable. Avoid embarrassment caused by loose plates. Get FASTEETH at any drug counter.

MEET Norm Pemberton

Who Says:
The RAMBLER uses Regular Gas saving you $1.00 per tankful. Goes further on each tankful, too.
May I Show the New Rambler to You? . . . at
BILL SPENCE RAMBLER, Inc.
211 S. Saginaw St.
FE 8-4541


DR. A. MILES OPTOMETRIST
JUST A REMINDER!
Dr. A. Miles
Is Now Located at
103 N SAGINAW ST.
(Across from SIMMS—Next to JACOBSEN'S Flowers)
PONTIAC OPTICAL CENTER
Open Monday & Friday Evenings FE 2-0291

TRUCK-LOAD SALE!
BUY DIRECT FROM FACTORY TRUCK
IN FACTORY CARTONS
RESTONIC TRUCKLOAD MATTRESS SALE!


SENSATIONAL SAVINGS ON NATIONALLY ADVERTISED BRAND!
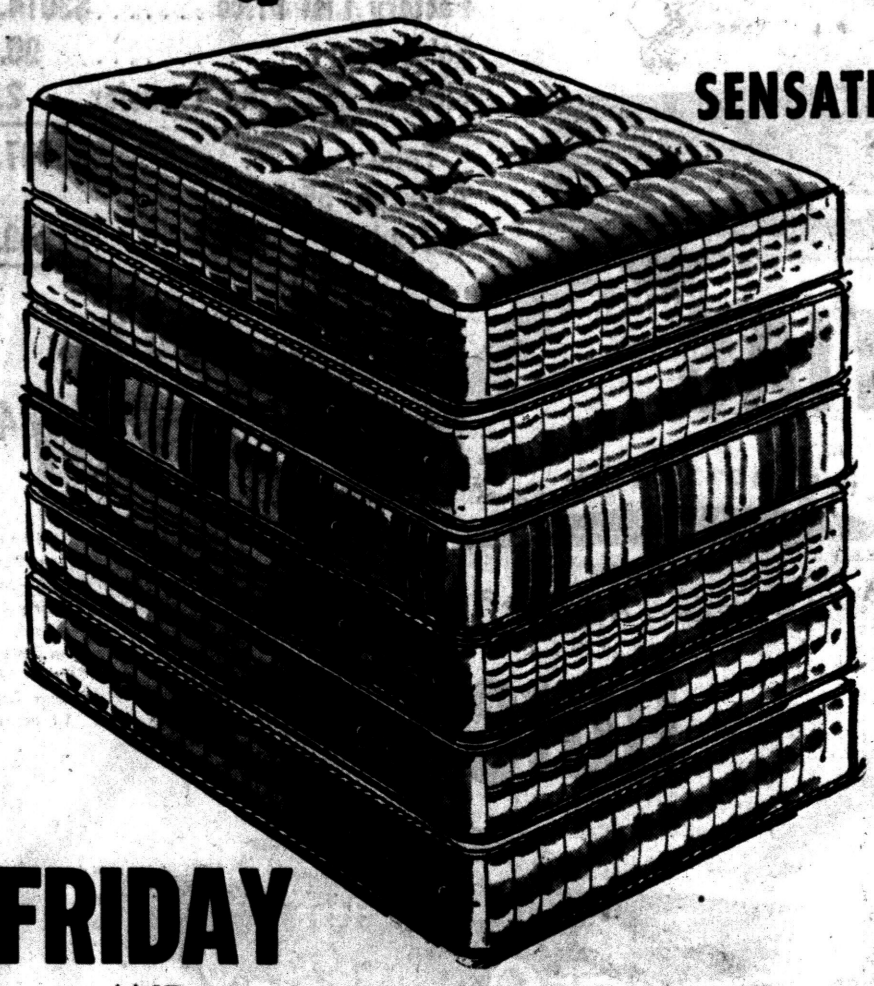
TAIL-GATE SPECIALS!
GROUP 1
REG. $49.50
$17
TUFTED
10-Year GUARANTEE
Prebuilt borders, taped edges. Handles for turning. Selection of high class discontinued covers.
Box spring to match—same low sale price!
GROUP 2
REG. $59.50
$22
DEEP TUFTED
15-Year GUARANTEE
Air vents, handles. Covered with long-wearing, heavyweight fabrics in attractive patterns.
Box spring to match—same low sale price!
GROUP 3
REG. $79.50
$29
SMOOTH TOP
20-Year GUARANTEE
Styled damask or handsome long-wearing stripes. Prebuilt borders, taped seams, air vents, plastic handles.
Box spring to match—same low sale price!
FRIDAY AND SATURDAY 10 A.M. to 9 P.M.
Rain or Shine THE SALE GOES ON!
Cash and Carry PRICES Budget Terms
NO CHARGE for ROPE or ASSISTANCE Small Charge If Delivered
TRUCK TO BE PARKED in Center of MIRACLE MILE SHOPPING CENTER
Phone FE 8-9551 BUY NOW
MODERN SLEEP SHOP

BURMEISTER'S—OPEN DAILY 8 A. M. to 8 P. M. — SUNDAYS 10 A. M. to 3 P. M. BURMEISTER'S—OPEN DAILY 8 A. M. to 8 P. M. — SUNDAYS 10 A. M. to 3 P. M. BURMEISTER'S

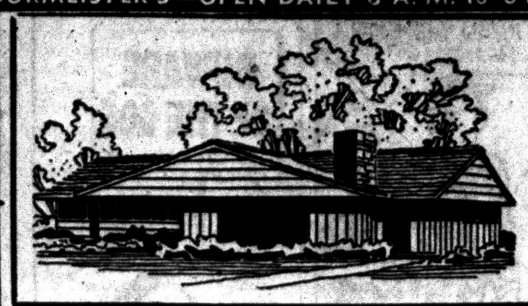

It's Burmy for NAME BRANDS Quality and Price

LOOK WHO'S "GOIN STEADY" WITH BURMY

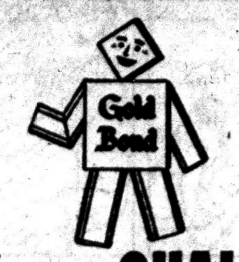



"BURMY"

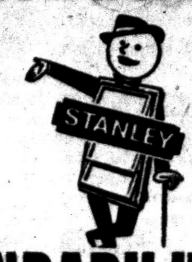

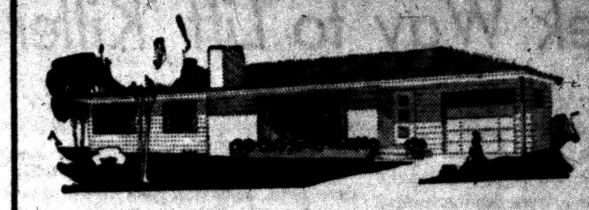

It's BURMY for QUALITY

WITH THE THREE MUSKETEERS YOU GET QUALITY–VALUE–DEPENDABILITY IN NAME BRAND PRODUCTS

AMERICA BUILDS BETTER and LIVES BETTER with STANLEY

NOTICE STANLEY NOTICE

This famous trademark distinguishes over 20,000 quality products of The Stanley Works—hand and electric tools—builders and industrial hardware—drapery hardware—door controls—aluminum windows—stampings — springs — coatings — strip steel — steel strapping—made in 24 plants in the United States, Canada, England and Germany.

Stanley, the Same People That Makes Those Quality Tools

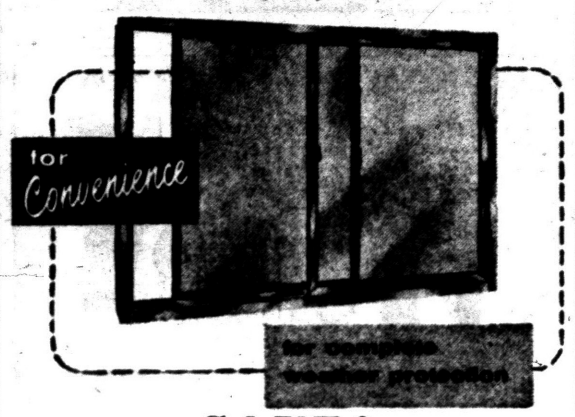

SAVE!

Buy Now for Spring Jobs — Pay Later

A SMALL DEPOSIT HOLDS

A New All Aluminum

STANLEY SLIDING WINDOW

With Integral Fin Trim

LARGE 8' PICTURE WINDOW READY TO INSTALL.... $66.94

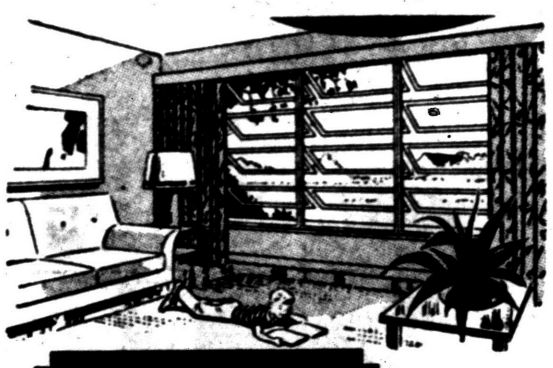

STANLEY AWNING WINDOWS

MAKE YOUR PORCH A YEAR 'ROUND ROOM



JALOUSIE WINDOWS Weather Protection and Summer Convert

Glass sliding doors seal like a refrigerator. Ideal for all weather conditions.

STANLEY

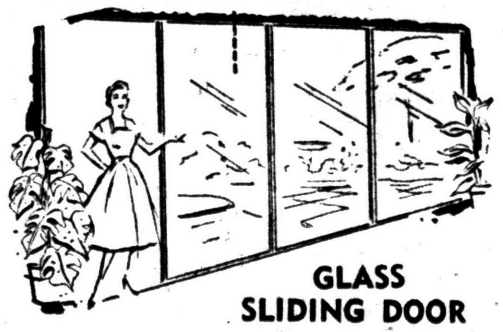

GLASS SLIDING DOOR

Ideal for picture windows, porch enclosures, etc. for you new home.

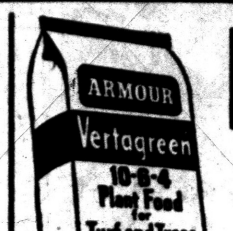

FREE 10 Lb. BAG of ROSE FOOD

with Purchase of 80 Lb. Bag of

VERTAGREEN

Armour's Reg. $5.00 List

80 Lb. Bag $2.88



10 Bags or More 10-6-4 $2.75

3 Pc. BATHROOM GROUP

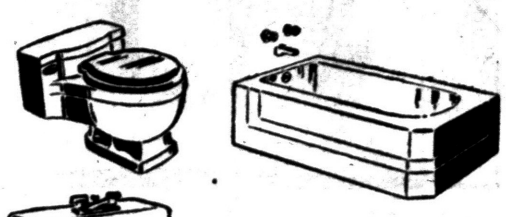

CAST IRON 5-Ft. TUB

Plus All Chrome Fittings, Seat

Choice of 5 Colors

$139.95

ELECTRICAL SUPPLIES



Toggle Switch	17c
Duplex Receptacles	15c
Duplex Cover Plates	9c
Switch Plate Covers	9c
14-2 Romex, 250 coil, ft.	3c

CLEAR WHITE PINE MOLDINGS

200 Ft. Special

11/16 x 2¼ T. D. CASING	Lin. Ft.	7½c
11/16 x 2¼ OVELO CASING	Lin. Ft.	7½c
½ x 3¼ T. D. BASE BOARD	Lin. Ft.	9c
½ x ¾ BASE SHOE	Lin. Ft.	2c
¾ x ¾ ¼ ROUND	Lin. Ft.	3c
1 5/16 x 2 ANDERSON BRICK MOLD	Lin. Ft.	13c
11/16 x 3¼ STOOL	Lin. Ft.	9c
3 x 1⅛ T. D. STOP	Lin. Ft.	3c
⅜ x 1⅜ T. D. STOP	Lin. Ft.	3½c
⅜ x 1¾ T. D. STOP	Lin. Ft.	4½c
¾ x ¾ COVE MOULD	Lin. Ft.	3½c
11/16 x 1⅜ COVE MOLD	Lin. Ft.	7c
11/16 x 2¼ COVE MOLD	Lin. Ft.	9c
11/16 x 2¾ COVE MOLD	Lin. Ft.	10c

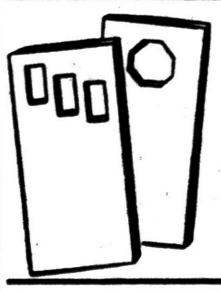

OUTSIDE FLUSH DOORS

With Lights

1¾ Fully Guaranteed Grade A

$14.95

GALVANIZED GUTTER



89¢ Length

4x8x¼ Plywood, fir 1 side	$3.79
4x8x¼ V-Grooved Mahogany	$5.45
4x8x¾ One-Side Fir Plywood	$7.95
4x8x⅝-Inch Fir Plyscore	$5.45
4x8x¾ Birch Plywood, 2 sided	$14.95

1x12 White Fir

SHEATHING

Nice Stock $95.00 per 1,000



RAKE Reg. $1.49 Now 98¢

14 Tooth Rake $2.95

LONG HANDLE HOE $2.49



Reg. $10.95

LAWN SPREADER $6.95



GRASS SNIPS Reg. $1.95 $1.25

19" Power Mower Reg. $79.90 Our Best Buy! $39.95

SPECIAL! 5 Lb. GRASS SEED Reg. $2.95 NOW $1.49 With Purchase of Fertilizer

CHAISE LOUNGE and CHAIRS



CHAISE only $7.88

Chairs 2 for $6.88

POWER MOWER



JACK POSTS

Top Brand, Basement, Adjustable

Reg. $9.95 $6.95



4 Cycle 25" $45.95

POWER DRIVE 25" $79.95

ARCHITECT 33 OUTSIDE HOUSE PAINT

FLAT – SEMIGLOSS – GLOSS

Inside and outside

Approximately 200 gallons, odd lot

50% Off REGULAR PRICES

which are posted in our store



26x68 and 3'0"x6'8"

Complete Hardware

Clearance Sale Price 21.95

Reg. 39.95 Doors

SUPERIOR QUALITY

HOUSE PAINT

Truck-Load Sale

Wide Selection $1.98 Gal.

NOT DISCONTINUED COLORS

CAR TOP CARRIERS

Reg. $8.95

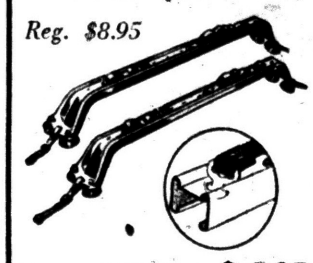

BURMEISTER'S PRICE $4.95

All Types in Stock



PLASTER BOARD

4x8¼	$1.19
4x8⅜	$1.29
4x8½	$1.60
16x48 Rock Lath	98¢

Above in Quantities of 10 or more



Medium With Aluminum Foil $63.50

Enclosed Spun Mineral Wool Center



INSULATION $32.00

FIRST QUALITY

Blanket type full encased with paper, nail fin, matt thick, spun mineral wool.

1000 Sq. Ft.



LATEX P. A. L. PAINT $2.95 GALLON

Buy Name Brand Paint

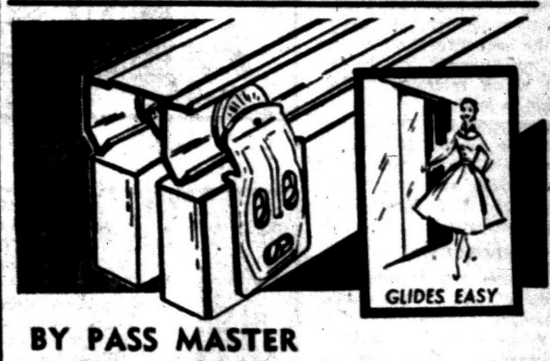

BY PASS MASTER

4' By Pass, All Hardware, $6.95 Now $3.49

Sliding Door Hardware Makes Installation easy for you

Large Stock of Modern Maid Ovens and Range Tops



From $74.95

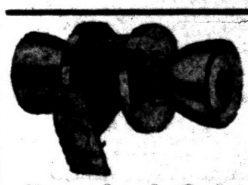

Door Lock Sets Reg. $7.95 4.95

ALUMINUM THRESHOLD 3'-3½' $3.95 Value $2.95

3½x3½ BRASS BUTTS NAME BRAND 39¢ Pr.

Acoustamatic CEILING TILE $135.00 Per M

Increase Living Area with folding stairs

FAST SELLING



ROYAL folding stairs are safe! Guaranteed by Public Liability Insurance. No weights or pulleys • Easy operation • Convenient metal handrail • Treads securely joined and tie-rod reinforced.

Reg. $49.95 22.95

MIRROR—CHROME FLUORESCENT LIGHT PLATE GLASS

Reg. $49.95 OUR PRICE $29.75



MEDICINE CABINET

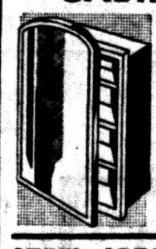

Only $8.95

STEEL AREA WALLS

For Basement Windows

Width	High	Price
37"	12"	3.49
37"	24"	5.45
37"	30"	8.95
37"	36"	10.45

WHOLESALE—RETAIL YOU MAY BUY BUILDING MATERIALS at NO MONEY DOWN and LOW MONTHLY PAYMENTS CASH-WAY BARGAINS

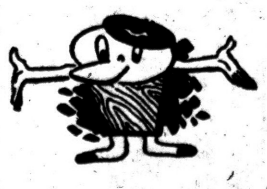

BURMEISTER'S NORTHERN LUMBER CO.



It's BURMY'S for Better Buys! 7940 COOLEY LAKE ROAD Open Daily 8 to 8 — Sunday 10 to 3 PHONE EMpire 3-4171 DELIVERY SERVICE AVAILABLE It's BURMY'S for Better Buys!

ALL PRICES IN QUANTITIES QUOTED

BURMEISTER'S—OPEN DAILY 8 A. M. to 8 P. M. — SUNDAYS 10 A. M. to 3 P. M. BURMEISTER'S—OPEN DAILY 8 A. M. to 8 P. M. — SUNDAYS 10 A. M. to 3 P. M. BURMEISTER'S

Thousands Have Perished

Seek Way to Lift 'Killer Fogs'

WASHINGTON (UPI) — Must man stand by helplessly when a "killer fog" rolls in over a city?

This question is getting increasing attention from weather-control scientists. They have found several ways of dispelling fog on a temporary, local basis.

So far, no feasible method has been discovered to deliver a whole city from the damp gray blanket that blots out the sun—and sometimes lives as well.

The worst "killer fogs" in history were those that caused thousands of deaths in London in 1952 and 1956. It looked for a while as though London was going to have a repeat last December, but a change in natural weather conditions lifted the blanket just in time.

America's worst such disaster occurred in Donora, Pa., in 1948, when natural fog combined with man-made pollution to cause 20 deaths.

★ ★ ★

Controlling man made air pollution seems at the moment to be the most promising way to prevent such catastrophies. Strenuous efforts are being made in this direction—as witness the national conference on air pollution held here last November.

But even a "clean" fog can be dangerous, because it destroys visibility at airports, and on streets and highways. So the search goes on for a way to get rid of the wispy stuff.

The earliest modern experiments were made in Britain during World War II at the instigation of Prime Minister Winston Churchill. Fog over RAF landing fields was severely handicapping fighter operations during the Battle of Britain. So Churchill gave top priority to a project dubbed "FIDO"—Fog Dispersal Operation.

It yielded one practical solution: when vast quantities of petrol were burned near the runways of air fields, the heat thrown off created a sort of "tunnel" in the fog through which returning fighters were able to land.

The same principle "theoretically" could be invoked to dissipate a potential killer fog over a big city like London, according to Norman P. Hagen, U. S. Weather Bureau meteorologist.

FUEL IS PROBLEM

"But it would require prodigious quantities of fuel," Hagen said. "The amount of heat required to dispel a heavy fog over a large area staggers the imagination. No economically feasible way of producing so much heat is now known."

How about exploding bombs in the air to break up the fog?

"Not practical," said Hagen. In the first place, it wouldn't work, and in the second place the waste products from the explosion (even assuming it was non-nuclear) would contaminate the fog and make matters worse.

Many successful experiments have been conducted both here and abroad in the use of dry ice pellets or silver iodide particles to condense some of the moisture in a fog.

The technique is the same as used in rain-making. The dry ice pellets are dropped into the fog from a plane or the silver iodide particles are sent up from a ground smoke generator.

If the fog conditions are just right, these techniques will produce temporary, local dissipation. But the cost, difficulty and unreliability of both processes have limited their use to small areas, such as airports.

Another method which sometimes works well in a limited area is to blow the fog away with giant fans. It was done at some fighter strips during wartime — by using the propellors of many parked planes as fans.

It is being used currently at certain danger spots on the New Jersey Turnpike, where great fans have been isstalled to blow away local accumulations of fog which otherwise would present severe hazards to safe driving.

There may be another, simpler and better way that no one has thought of yet. That's why the research is continuing.

Big Silencer Muffles Roar of Jet Engines

FARMINGDALE, N.Y. (AP)—The 20,000-pound thrust jet engines of the F-105 jet fighter-bomber have been muffed at Republic aviation's airfield here by a huge silencer.

Snubbed around the tail of the big plane, the two-story high $250,000 silencer soaks up the roar when the J-75 engines are being tested.

It's so effective, company engineers claim, that you can stand in the shadow of the muffler and carry on a normal conversation while the jet engine is running full blast.

By 1950 the average hen on American farms produced 167 eggs compared with the previous 10-year average of only 147 eggs per layer.

Cost of Philandering More Noticeable Now

TOLEDO, Ohio (AP)—Anthony Pizza, assistant county prosecutor, believes the swindling value of the dollar is responsible for a rise in complaints about husbands running around with other women.

With purchasing power curtailed, he theorized, money spent in philandering is reflected quickly in the family budget and the wives become suspicious.

Maybe, he ventured, "the amount of chasing is about the same as always."

BOARDING HOUSE



OUT OUR WAY



DONALD DUCK By Walt Disney

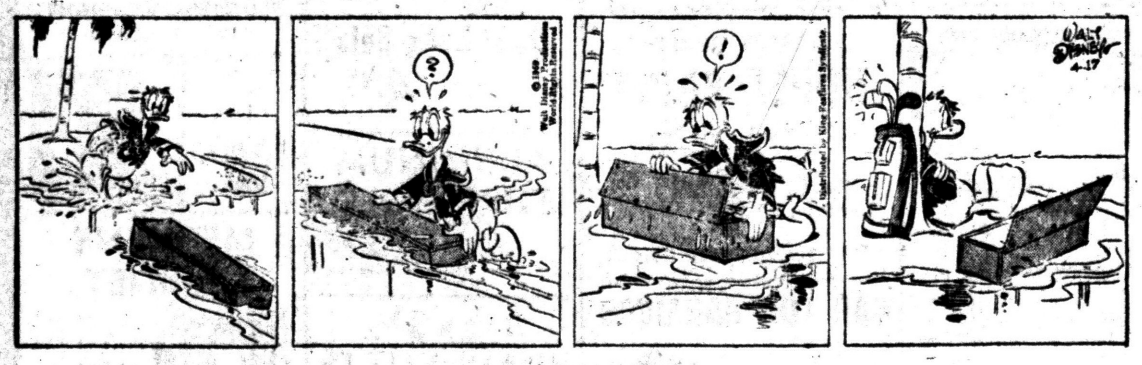

THE GIRLS By Franklin Folger



"I think Ralph's getting serious. Last night he asked me how much I was earning a week."

Refresh Your Taste
with the lively, full-bodied, satisfying flavor of Wrigley's Spearmint Gum.
Buy some today.
WRIGLEY'S SPEARMINT CHEWING GUM

You'll Find
PROFITABLE OPPORTUNITIES
Every Day in the Pontiac Press Want Ad Section
Take advantage of this easy way to solve all your buying and selling problems.
To Place Your WANT AD
DIAL FE 2-8181

RIVETS By George Sixta



BOOTS AND HER BUDDIES By Edgar Martin



THE BERRYS By Carl Grubert

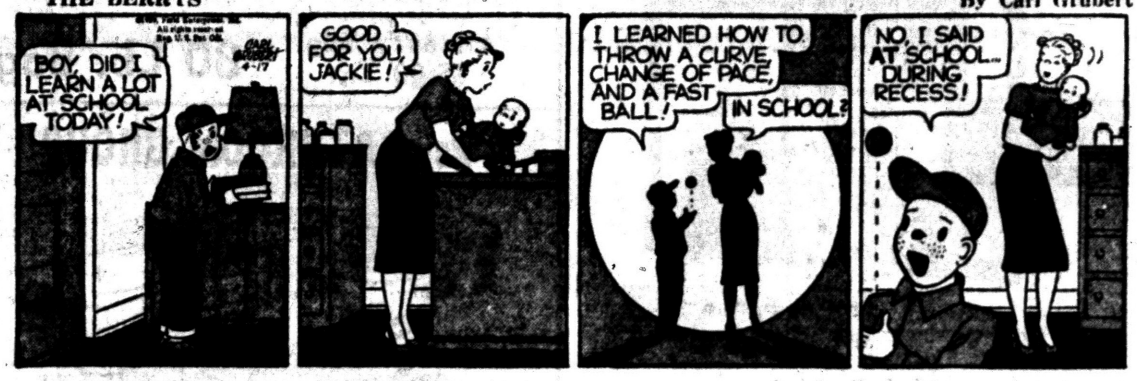

DIXIE DUGAN By McEvoy and Strieber



ALLEY OOP By T. V. Hamlin



CAPTAIN EASY By Leslie Turner



NANCY By Ernie Bushmiller



MORTY MEEKLE By Dick Cavalli

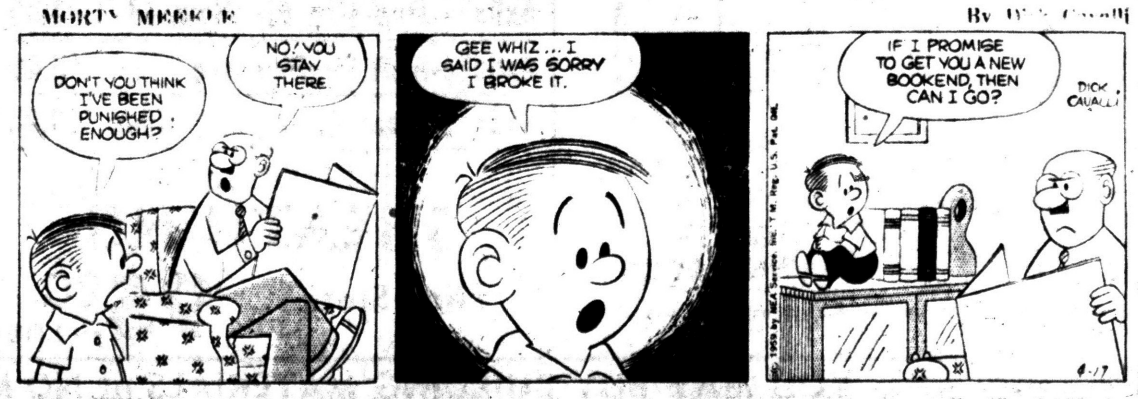

GRANDMA By Charles Kuhn



MARKETS

The following are top prices covering sales of locally grown produce brought to the Farmer's Market by grower and sold by them in wholesale package lots. Quotations are furnished by the Detroit Bureau of Markets, as of Wednesday.

Detroit Produce

FRUITS

Apples, Delicious, bu. $4.00

VEGETABLES

Beets, topped, bu. $1.50
Carrots, topped, bu. 1.75
Celery dos stalks 1.25
Horshradish, No. 1 pk. 3.25
Leeks, (bchs.) doz. 2.00
Onions, dry (bags) 50-lb. 6.50
Parsley Roots bchs.) doz. 1.50
Parsnips, ½ bu. 1.25
Potatoes (bag) 50 lbs. 1.25
Radishes, hothouse (bchs.) doz. 1.65
Rhubarb hothouse (bchs.) doz. 1.25
Turnips topped, bu. 1.75

Poultry and Eggs

DETROIT POULTRY

DETROIT, April 17 (AP)—Prices paid per pound, f. o. b. Detroit, for No. 1 quality live poultry:

Heavy type hens 20-21; light type hens 12; heavy type broilers and fryers, 3-4 lbs., whites 29, Barred Rocks 26-27; capenettes under 5 lbs. 22, 6 lb. average 23½-27.

DETROIT EGGS

DETROIT, April 17 (AP)—Eggs, f. o. b. Detroit, cases included, federal-state grades:

Whites: Grade A extra large 33; large 32; medium 27; grade B large 29. Browns: Grade A extra large 33, large 32, medium 27. Checks 22.

Total weekly receipts of government graded eggs April 11-17, were 10.155 cases.

Commercially graded: Whites: Grade A jumbo 29½-30, extra large 28½; large 25-28; medium 24-25; browns: Grade A jumbo 29½; extra large 27½-28; large 27-28, medium 25; grade B large 24-25.

Livestock

DETROIT LIVESTOCK

DETROIT, April 16 (AP)—Cattle—Salable 200. Trade on limited early supply slaughter steers and heifers a cleanup affair; not enough done to test quotations; cows steady; utility cows quoted 19.00-21.00; canners and cutters 15.00-19.50; compared last week slaughter steers and heifers strong to mostly 50c higher, some 1.00 higher; cows steady to 50c higher; bulls steady; most good to low choice steers 26.00-28.50; mixed loads good and choice steers 1,000-1,150 lb. weights 28.50-29.50; bulk choice steers 950-1,200 lbs. 29.50-31.50; few loads mostly high choice to prime 1,030-1,260 lb steers 32.00-33.00; 16 head prime 1,080 lb steers 34.00, with 8 head out at 32.00; 34.00 price highest since December, 1952, standard to low good steers 23.50-26.00; utility steers 21.50-23.50; most good to low choice heifers 750-900 lbs. 25.50-26.00; most choice heifers 28.00-29.50; around 3 loads high choice and prime 880-910 lb heifers 30.00; standard to low good heifers 23.00-25.50; utility heifers 21.00-23.00; utility cows 19.00-21.00; canners and cutters 15.00-19.50; utility bulls 23.00-25.00; cutter bulls 21.00-23.00; load good to choice 491 lb stock steer calves 24.50; few lots good 680-700 lb. yearling feeder steers 28.50-29.50.

Lodge Calendar

Special communication, Pontiac Lodge No 21, F&AM, Friday, April 17th, 7:30 P.M. Work in P.C. Degree, Leslie L. Hotchkiss, W.M.

News in Brief

Miguel Castro, 23, of 467 Colorado St., waived examination on a breaking and entering charge before Municipal Judge Maurice E. Finnegan and will be arraigned in Oakland County Circuit Court April 27. Bond was set at $500.

George's Market, 1022 Baldwin Ave., was broken into, it was reported to Pontiac Police yesterday. Thieves took 15 cartons of cigarettes, $2.50 from a cash register and $34.75 from a box in the store.

Juanita Swift, 28, of 392 Howard McNeil St., was sentenced to 30 days in jail yesterday for soliciting an act of prostitution. She was found guilty in a trial before Municipal Judge Cecil McCallum.

Harry Phillips, 39, of 76½ Branch St., received a 30-day jail sentence from Municipal Judge Cecil McCallum yesterday after being found guilty of aiding and abetting an illegal liquor sale.

Eugene English, 48, of 30 Deland Ct., pleaded guilty to drunk driving this morning before Municipal Judge Cecil McCallum and was fined $100 or 20 days in jail.

Closing Out Boys Department. We are helping our Northern Stores Close Out their Boys' Departments. Here are Famous Brand names at Wonderful Savings at McNally's Men's Wear, 106 N. Saginaw. adv

Rummage Sale. Clarkston Rotary Anns. Benefit of the crippled children. April 17th, 9 to 9. April 18th 9 to 12. Clarkston Community Center. —adv.

Rummage Sale. Saturday, April 18 at K. of C. Hall on S. Saginaw From 8 until 1:00. Waterford Metropolitan Club. adv.

Rummage Sale — 3432 Auburn Rd., Auburn Hgts., Saturday, April 18th, 8-3 P.M. Sponsored by United Presbyterian Church. adv.

Rummage Sale, Fri. 4 to 8 P.M. and Sat. 12-6 P.M. West Acres Club House, Commerce Rd., across from Green Lake. adv.

Rummage Sale, Friday, April 17th, 1-7 p.m. Saturday 8 a.m.-2 p.m. 1006 Joslyn at E. Beverly. Everyone welcome. Ladies Guild of St. Paul Lutheran Church. adv.

Rummage Sale, St. John's, Corner Cherry & Hill St. April 18, 8 to 12. adv

Rummage sale, 303 Auburn Ave. E., in gas station, Saturday 8 a.m. to 5 p.m. adv.

Rummage corner of Mariva and Auburn. Friday 9 to 5. Saturday 9 to 1. adv.

Rummage Sale, April 18, 8 a.m. First Congregational Church. adv.

AA Private Detectives
Licensed—Bonded—FE 5-5201

Rummage sale, April 18 at 9:30, 228 N. Saginaw St. adv.

Rummage Sale Sat. 9 to 3. 14 E. Pike. adv.

With the two new states in the union, the next presidential candidates'll not only have to kiss babies, but also rub noses and do the hula . . . One difference between a bachelor and a married man is that the bachelor's busy painting the town while the husband's out painting the back porch. —Earl Wilson.

Stocks Continue Record Gains

NEW YORK (AP)—The stock market moved further into record high ground in heavy early trading today.

Leading issues rose from fractions to about a point generally. A few made wider gains.

Among them, American Telephone spurted to a new record high since 1930, opening at 261¾ on a block of 8,000 shares, then bettering its net gain to about 4 points.

The AT&T "when-issued" stock based on the 3-for-1 stock split rose 1 to 87⅛ on an opener of 25,000 shares and improved its rise fractionally. The "when-issued" stock was still selling at a premium over present stock.

Chemicals were fairly strong as gains ran to more than a point for American Cyanamid and Du Pont and more than 2 for Allied Chemical. Thiokol leaped around 9 points.

Zenith added 2 and high-priced International Business Machines rose 3.

Gulf Oil rose about 2.

Rails continued to rally. Southern Pacific was up about a point.

Lorillard rose more than a point. Moderate gains were shown by General Motors, Standard Oil (New Jersey), U.S. Steel, Westinghouse Electric, Radio Corp. and United Aircraft.

New York Stocks

(Late Morning Quotations)

Figures after decimal point are eighths

Admiral	21.1	Int Nickel	35.2
Air Reduc	37.5	Int Silver	45
Allied Ch	107.4	Int Tel&Tel	39.6
Allied Strs	60	Jones & L	68.5
Allis Chal	28.5	Kelsey Hay	46.1
Alum Ltd	29.7	Kennecott	112.2
Alcoa	37.4	Kimb Clk	62.2
Am Airlur	31.6	Kresge, SS	32.5
Am Can	44	Kroger	30.3
Am Cyan	33.6	Lehn & F	48
Am M&Pdy	74.5	LOF Glass	106.2
Am Motors	38	Liby McN&L	13
Am N Gas	71.6	Ligg & My	93.4
Am Tel&Tel	261.4	Lockh Aire	38
Am Tob	100.5	Loew's	32.4
Anaconda	68	Lone S Gas	43.7
Armour & Co	37.4	Lorillard	82.4
Balt & Ohio	47.4	Lou & Nasn	85.6
Beth Steel	52.1	Mack Trk	39.7
Boeing Air	40.3	Marm Co	6.4
Bohn Alum	27.6	May D Str	48
Borg Warn	43.6	Merck	82.4
Bristol My	98.3	Mergen Line	57.2
Brun Balke	83.4	Merr Ch&S	19.7
Budd Co	26	Mpls Hon	129.4
Burroughs	43	Minn M&M	135
Cal Pack	54.2	Monsan Ch	7.7
Calum & H	23.5	Mont Ward	45
Can Dry	21.2	Mot Wheel	16.7
Cdn Pac	30.7	Motorola	85
Capital Airl	22	Nat Dairy	50.4
Carrier CP	46.4	NY Central	29.7
Case, JI	23.7	Norf & West	97.2
Cater Trac	92	No Am Av	47.2
Cen Ill Lt pf	84.4	Nor Pac	51.4
Chrysler	62.7	Ohio Oil	41.3
Cities Svc	59.6	Owens Cng	68.6
Clark Equip	66	Pac G&El	65.4
Cluett Pea	57.5	Pa RR	17.7
Coca Cola	130.4	Pan AW Air	33.6
Colg Palm	105.6	Panh Epl	52
Colum Gas	23.1	Parke Da	45.2
Con Edis	63.6	Penney, JC	108.4
Con N Gas	52	Pepsi Cola	30.6
Consum Pw	58	Phelps D	63
Cont Bak	49.4	Philco	30
Cont Can	46	Phill Pet	51.2
Cont Cop & S	14.2	Proct & G	83.4
Cont Motor	12.5	RCA	59.1
Cont Oil	64.6	Repub Stl	71.6
Copper Rng	28.7	Rex Drug	40.4
Corn Pd	32.7	Rey Mot	90.7
Curtis Pub	13.4	Rey Tob	108.4
Deere	57.4	Royal Dut	45.5
Det Edis	45.2	Safeway St	39.2
Dis C Seag	35.3	St Reg Pap	48
Doug. Aire	52.6	Scoville Mf	27.6
Dow Chem	84.6	Shell Oil	85
Du Pont	234.4	STKS 11, 12, 13	
East Kod Nw	75.6	Simmons	50.6
El Auto L	43	Sinclair	64.6
El & Mus	7.7	Socony	47.1
Emer Rad	21.5	Sou Pac	69
Ex-Cell-O	41.2	Sperry Rd	23.6
Fairb Mor	34.3	Std Oil Cal	57.7
Firestone	144.2	Std Oil Ind	51.7
Food Mach	46.4	Std Oil NJ	53.5
Ford Mot	63.2	Stevens, JP	28.4
Freepot Sul	110.2	Stud Pack	12.3
Frueh Tra	24.3	Sun Oil	63.4
Gardner Den	52.6	Swift & Co	38.4
Gen Bak	13.7	Texas Co	81.3
Gen Elec	82.4	Tex G Sul	23.3
Gen Fds	79.7	Textron	23.4
Gen Mills	100	Timk R Bear	53
Gen Motors	47.7	Trans W Air	21.6
Gen T&El	71	Transamer	29.4
Gen Time	89	Twent Cen	41.3
Gen Tire	69.6	Un Carbide	137.2
Genesco	31.5	Un Pac	35.4
Gillette	51.4	Unit Air Lin	39.4
Goebel Br	4	Unit Airc	61.2
Goodrich	86.4	Unit Fruit	40.6
Goodyear	136	Un Gas CP	41.5
Grah Paige	3.1	Upjohn of Kal	46.2
Gt No Ry	94	US Lines	34.3
Greyhound	21.5	US Rub	56.2
Gulf Oil	118.4	US Steel	91.1
Home Stk	39.6	US Tob	24.3
Hooker Ch	39.5	Van Raal	26.5
Ill Cent	49.4	Walgreen	55
Indust Ray	23.4	West Un Tel	37.7
Ing Rand	102.4	West A Bk	37.1
Inspir Cop	44.1	Westg El	80.6
Interlak Ir	26.3	White Mot	48.6
Int Bus Mch	397	Wilson & Co	39.2
Int Harv	43.4	Woolworth	56
Int Nick	92	Yale & Tow	33.2
Int Paper	120.4	Zenith Rad	268.4

STOCK AVERAGES

NEW YORK—(Compiled by the Associated Press.)

	30 Indust.	15 Rails	15 Util.	60 Stocks
Net change	1.7	.9	.8	1.4
Noon today	330.5	143.1	102.4	227.4
Prev. day	328.8	142.2	101.6	226.0
Week ago	323.4	138.4	100.8	222.4
Month ago	324.6	140.2	101.6	223.8
Year ago	241.9	90.5	79.1	165.0
1959 high	328.8	144.2	102.1	226.0
1959 low	306.1	133.8	96.0	211.5
1958 high	312.0	136.5	95.7	214.3
1958 low	234.7	80.9	72.9	156.6

DETROIT STOCKS

(C. J. Nephler Co.)

Figures after decimal points are eighths

	High	Low	Noon
Allen Elec. & Equip. Co.*	2.5		2.7
Baldwin Rubber Co.*	16.4		17.4
Ross Gear Co.*	31		33
G. L. Oil & Chem. Co.*	1.6		1.7
Howell Elec. Mtr. Co.*	10.4		11.2
Peninsular M. Prod. Co.*	12.4		13.2
The Prophet Co.*	12		13
Rudy Mfg. Co.*	14.2		14.4
Toledo Edison Co.	17	17	17

*No sale; bid and asked.

PUBLIC SALE

1955 Pontiac sedan. P855H7403. Sale to be held April 20, 1959 at 10:30 a.m. 601 Pontiac State Bank Bldg., Pontiac, Mich.

April 16, 17, '59

THE BRANDON TOWNSHIP ZONING Board will hold a public meeting in the Brandon Township Hall, Ortonville, Michigan on April 20, 1959 at 8:00 p.m. This pertains to the rezoning from Agricultural to Residential of the West ½ of the N.W. ¼ Section 30, T5N-R9E. Brandon Township Zoning Board
KENNETH S. WAITE, Secretary
436 E. Glass Road,
Ortonville, Mich.
March 30, April 17, '59.

Local Country Club
With Championship Course
has
Family Memberships
Available
Send business and residential addresses and phone numbers to PO Box #332, Birmingham, Mich., if you wish to be contacted.

WANT RESULTS? TRY WANT ADS FE 2-8181

Death Notices

AUKSTIKALNIS, APRIL 15, 1959, Delia, 717 Lounsbury; age 73; beloved wife of Paul Aukstikalnis; dear mother of Mrs. Malvina Casper, Mrs. Pauline Beliskas and Walter Aukstikalnis. Funeral service will be held Saturday, April 18, at 11:30 a.m. from St. Michael's Church with interment in Mt. Hope Cemetery. Recitation of the Rosary will be Friday at 8:30 p.m. at the Brace-Smith Funeral Home where Mrs. Aukstikalnis will lie in state.

DAVIES, APRIL 15, 1959, CARRIE, 95 S. Holcomb, Clarkston; age 67; beloved wife of Farmer E. Davies; dear mother of Mrs. James Mortenson; dear grandmother of Christopher Edward Mortenson; also survived by five nieces and three nephews. Funeral service will be held Saturday, April 18, at 2 p.m. from the Sharpe-Govette Funeral Home, Clarkston, with Rev. William Richards officiating. Interment in Lakeview Cemetery. Mrs. Davies will lie in state at the Sharpe-Goyette Funeral Home, Clarkston.

JOYCE, APRIL 16, 1959, GEORGE E., 152 Hillcliff, age 73; dear father of Mrs. Georgia Comilla, Mrs. Margaret Hotts, Edward and Judson Joyce; dear brother of Mrs. Lottie Moore. Funeral service will be held Saturday, April 18, at 1:30 p.m., from the Farmer-Snover Funeral Home, with Rev. Willard Stellcun officiating. Interment in Ferry Mt. Park Cemetery. Mr. Joyce will lie in state at the Farmer-Snover Funeral Home.

MEASE, CAROLYN BOLGER, 1461 Maryland Blvd., Birmingham Wife of George A.; sister of Mother Gertrude and Mary Helen Bolger. Recitation of the Rosary will be Friday at 8 p.m., Manley Bailey Funeral Home, 183 Oakland, Birmingham. Funeral service Monday morning from the Frank Corken Funeral Home, Cincinnati, Ohio.

SHERLEY, APRIL 15, 1959, CANTNER, L., 8735 Lakeview Dr., Independence Twp., age 69; beloved husband of Mrs. Grace M. Sherley; also survived by brothers and sisters in West Virginia. Mr. Sherley will lie in state at the Lewis E. Wint Funeral Home, Clarkston, until 7 p.m., this evening. He will be shipped to the Brown Funeral Home, Martinsburg, Virginia, for sevices on Sunday. Interment in Mt. Pleasant Cemetery, Martinsburg, Virginia. Arrangements by the Lewis E. Wint Funeral Home, Clarkston.

SMITH, APRIL 15, 1959, LINVELL (Lynn) C. 406 Irwin; age 49; beloved husband of Grace Smith; dear father of Mrs. Laura Reiher, Gary, Leonard and Robert Smith, Harold and Sydney Parrott; dear brother of Mrs. Bannie Hockett, Mrs. Margaret Hale, Howard and Ernest Smith. Funeral service will be held Saturday, April 18, at 2:30 p.m. from the Zion Church of the Nazarene with the Revs. North and Thornton officiating. Interment in White Chapel Cemetery. Mr. Smith will lie in state at the Huntoon Funeral Home.

YARBROUGH, APRIL 16, 1959, LORan, 284 W. Ypsilanti, age 58; beloved husband of Mrs. Emma Yarbrough; dear father of Mrs. Delray (Nina) Hall, Mrs. William (Leona) Hoose, Mrs. LeRoy (Joyce) Cornwell, Mrs. Stanley (Dorothy) Ball, Richard, Bernard, Alfred, Robert, Ruth and Nancy Yarbrough; dear brother of Mrs. Hilda Williams and William Albert Yarbrough; also survived by 10 grandchildren and 17 great-grandchildren. Funeral service will be held Monday, April 20, at 1:30 p.m., from the Huntoon Funeral Home, with interment in White Chapel Cemetery. Mr. Yarbrough will lie in state at the Huntoon Funeral Home.

Card of Thanks 1

WE WISH TO OFFER OUR SINcere thanks and appreciation to anyone who assisted us in our recent sorrow Especially Rev. Hasting and members of Church of Christ, Sylvan Village. And those we also cannot thank personally. Great thanks to Godhardt Funeral Home, Keego Harbor. The family of Anna Umphrey.

WE WISH TO THANK OUR MANY friends & neighbors, relatives for their cards of sympathy and floral offerings and acts of kindness during the recen. bereavement of our son, Raymond K. Howard Jr. Special thanks to Rev. Wayne Ritchie, Richardson-Bird Funeral Home Pallbearers, Howard family.

In Memoriam 2

IN LOVING MEMORY OF LEONard Shelton who passed away April 17, 1956.
Your gentle heart would grieve to know,
How slowly time doth heal;
The wound it dealt me with your death,
A pain I'll always feel.
Sadly missed by wife, Geneva.

Funeral Directors 4

COATS
FUNERAL HOME
Drayton Plains OR 3-7757

Donelson-Johns
FUNERAL HOME
"Designed for Funerals"
SPARKS-GRIFFIN CHAPEL
Thoughtful Service FE 2-5841

Funeral Directors 4

Voorhees-Siple
FUNERAL HOME
Ambulance Service, Plane or Motor
FE 2-8378

Cemetery Lots 5

4 CHOICE LOTS (6 GRAVES TO lot) in section 5, Perry-Mt. Park.

1 choice lot at Oakland Hills Cemetery near Walled Lake and Novi. Phone OR 3-2253

5 WELL-LOCATED PERRY MT. Park. Will sell separately? Make offer. MI 6-2239.

BEAUTIFUL 6-GRAVE LOT PERRY Mt. Park Cemetery Will Divide Reas FE 4-9852

WHITE CHAPEL—TWO GRAVES, $120 total. LI 2-2167 or LI 1-7150.

WHITE CHAPEL, 6 LOTS, CHOICE lots, $1,200 value, $500, FE 2-5961.

BOX REPLIES
At 10 a.m. Today there were replies at The Press office in the following boxes:

5, 7, 10, 14, 21, 26, 28, 31, 32, 40, 61, 64, 70, 75, 84, 89, 98, 104, 107, 108.

The Pontiac Press
FOR WANT ADS
DIAL FE 2-8181
From 8 a.m. to 5 p.m.

All errors should be reported immediately. The Press assumes no responsibility for errors other than to cancel the charges for that portion of the first insertion of the advertisement which has been rendered valueless through the error. When cancellations are made be sure to get your "kill number." No adjustments will be given without it.

Closing time for advertisements containing type sizes larger than regular agate type is 12 o'clock noon the day previous to publication

Transient Want Ads may be canceled up to 9:30 a.m the day of publication after the first insertion.

CASH WANT AD RATES

Lines	1-Day	3-Days	6-Days
2	$1.50	$2.04	$3.12
3	1.80	2.97	4.50
4	2.00	3.84	5.76
5	2.50	4.50	6.70
6	3.00	5.40	8.20
7	3.50	6.30	9.66
8	4.00	7.20	11.04
9	4.50	8.10	12.42
10	5.00	9.00	13.80

Help Wanted Male 6

ATTENTION: MEN BETWEEN 18-26 Years of Age Would You Like To Fulfill Your Military Obligation By Taking 6 Months Active Duty For Training & The Balance Of The Obligation Here At Home? Contact The National Guard Armory, 57 Water St., 8:00 A.M.-5:00 P.M. Or Call FE 4-4130.

ATTENTION HIGH SCHOOL BOYS Free to work 4 to 7 p.m. and on Saturday mornings 75 cents per hr. assured after 2 days training. Apply at 19½ S. Saginaw St. Ask for Mr. Barnes. Apply between 3 and 4 p.m.

BUMPER AND PAINTER. PLENty of work. FE 8-9807.

BUMP AND PAINT MAN, WITH tools EM 3-0236 or EM 3-6115.

CAB DRIVERS — 25 OR OLDER. FE 2-0205

Cold Header Operator
Must be experienced. Apply Employment Office. The Electric Auto-Lite Co. Bay City, Michigan.

Do You
Like to Talk
to People
Make a Nice
Appearance
Want to Sell
New and Used Cars
We need aggressive men to sell Chryslers and Plymouths. Come in and let's talk it over.
See Tony Guyer
R & R MTRS. INC.
724 Oakland Ave. FE 4-3528

DRIVERS WANTED WITH LATE model Tandem trucks to haul ready-mix concrete. Apply afternoons, 339 S. Paddock.

ELDERLY MAN, EXPERIENCED, for door to door canvassing. OR 3-9702.

EARNINGS UNLIMITED WITH $50 investment FE 4-0738.

EXP SALESMAN TO TRAIN FOR branch mgr. Must have following qualifications: Exp. in direct sales, married, conscientious, hard worker, late model car. We offer the following: Hospital & life insurance, monthly & yearly bonus, 52 pay checks a yr. If you can live on less than $8,000 a year, please do not apply for this position as you are not the caliber of man we want. For personal interview, call OR 3-0571 between 10 & 12 a.m.

EXPERIENCED PRESSER ON men's work, apply Walker's Cleaners, Lake Orion.

EPERIENCED WATER SYSTEM pump setter & service man. Len Patterson Company Inc. ELgin 6-6082.

EXPERIENCED REAL ESTATE salesman. Apply White Bros. Real Estate, 5660 Dixie Hwy. OR 3-1295.

FIRST - CLASS LIGHT SERVICE mechanics. Must have complete tools & Ford experience. Apply only in person to Service Manager, Harold Turner Inc., 464 S. Woodward, Birmingham.

GROOM FOR SHOW STABLE. Must be exp. Ref. required. State age. Apply by letter. Box 72, Rochester.

HEA
ENGINEERING
DIVISION OF
HARLEY EARL ASSOCIATES
Designers, detailers, checkers
For products, tools and dyes. Also opportunities for Metalurgical and chemical engineers. Trogan 9-0900, 6405 Livernois, Troy.

I NEED 20 NEW MEN AT ONCE who are aggressive and ambitious enough to work for financial independence. Don't call if you aren't satisfied with $400 per month to start. Phone FE 2-3613, 7-9 p.m. Mr. Allen.

MECHANIC WITH AN ALL OVER experience in repairing General Motors cars. Jerome Motor Sales, 280 S. Saginaw St.

MAN TO WORK 6 HOURS PER day to replace one who won't. $92.50 per week guaranteed to start. Call FE 2-2318. Fuller Brush Co.

PIN BOYS — MOTOR INN RECreation 18 S. Perry.

ROUTEMAN TO SERVICE 61 CUSTomers daily $94.75 per wk. to start plus hospitalization & retirement. Must be neat, have good car & be able to handle accounts. Call FE 4-4507. Give name, address, & time we can interview you.

SALESMEN WTD. WHO ARE NOW calling on the furniture trade, to sell Foam-Flex Mattress Toppers, 10 per cent commission, No competition. Arnason Industries, 968 M15, Ortonville. NAtional 7-2635.

SALESMAN
This job requires no previous sales experience, if you are over 25, sincere, neat appearing, have a car & need money, we will train you in a very lucrative career. Apply 4713 Dixie Hwy., Drayton Plains, 9:30 to 12 p.m. daily.

SALESMAN - WHOLESALE, 30 TO 40 yrs. old. Exp. with retail trade in Oakland Co. Establish d accounts in diversified lines. Salary and commision. Reference, reply Box 21 Pontiac Press.

SALESMAN. OPPORTUNITY FOR aggressive, capable man to sell bldg. accessory products to commercial, institutional & residential users. Age no barrier. Car essential. Liberal commission with incentive. Reply giving background to Pontiac Press Box 56.

SALESMAN WANTED
for modernization sales. Will train good worker. D & M Building Service FE 2-7004 or FE 2-8245

TOOL & DIE MAKER, 58 HOUR week. 14 Mile Tool & Die, 1024 W. 14 Mile Rd. Clawson, Michigan.

WANTED: 10 MEN, 18 OR OLDER free to travel, to help erect and operate kiddy rides. Apply: Deluxe Ride Co., Miracle Mile Shopping Center, Pontiac, Now.

WANTED: A FARMER WITH FAcilities and ability to raise dairy heifers from calves to freshening on an annual basis—about 30 head average. Pine Row Farm, Rochester, OLive 1-5080.

YOUNG MEN (2)
Age 18 to 26 to break into sales work with Hearst Organization. Must be neat, aggressive, and at least High School graduate. Phone for appointment FE 4-3428.

Help Wanted Female 7

COUNTER GIRL, BOB'S CONEY Island, 747 N. Perry.

CURB GIRLS, BIG JIM'S DRIVE In. Apply in person, 5430 Dixie Hwy.

CURB GIRLS AND GRILL GIRLS. Butercup, 910 Oakland.

CHILD CARE AND LIGHT HOUSE work, $15 week. Apply Pontiac Press Box 70.

Demonstrator
SELLING IN PONTIAC NATIONAL CHAIN STORE EXCELLENT OPPORTUNITY FOR WOMAN WHO LIKES TO MEET PEOPLE. PREVIOUS SALES EXPERIENCE PREFERRED. WE WILL TRAIN. SALARY, WRITE GIVING EXPERIENCE & QUALIFICATIONS TO BOX 19, COSHOCTON, OHIO FOR INTERVIEW APPOINTMENT.

EARN $100 PER WEEK IN YOUR SPARE TIME SELLING HIGHLY ADVERTISED ITEMS MI 6-9825.

CURB WAITRESS. NIGHT SHIFT. Apply Dunlop's Drive-In, 623 Auburn Ave.

DEMONSTRATORS, NEW LINE imported gifts, housewares, toys later. No investment, collection or delivery. 33 per cent com FE 4-5862. 9 to 5:30.

EXP. WAITRESS FOR NIGHTS, MA 5-7551

EXCELLENT OPPORTUNITY FOR cultured ambitious woman over 25. Business experience not necessary, Permanent income, flexible hours, FE 2-2759.

EXPERIENCED WAITRESS. Apply after 2 p.m. Julie's Grill, 930 Mt. Clemens.

EXP. COUPLE FOR HOUSE AND yard work. Separate living quarters provided. Prefer full time work, Ref. OR 3-2848.

DON'T WISH FOR MONEY! Make it easily through Classified Ads. To sell, rent, buy, swap, hire, dial FE 2-8184.

Help Wanted Female 7

EXPERIENCED WAITRESS, MUST be neat and clean. Apply 577 Auburn Ave. No phone calls.

GIRL WANTED TO LIVE IN. More for home than wages. Care for 2 children. Apply 441 Emerson.

GENERAL MAID, 25-55, PVT. rm., TV, live in, week ends free, 2 girls 3 and 4, $20. Apply Pontiac Press Box 60.

HAIR STYLIST, MUST BE EXPErienced. FE 4-3149.

LIGHT HOUSEWORK. 513 Orchard Lake Ave. before 5 p.m. Back gate.

LADY CANVASSERS TO GET INformation. Must be neat appearing & be able to talk to lady of the house. Car not necessary, but would help. Can make good money if you can qualify. Call at 3401 W. Huron.

LOCAL BUSINESS WANT HOUSEwife to work in her home. Good opportunity right person. Phone OR 3-1978 after 4 p.m.

LADY TO CARE FOR CHILDREN while mother is away in hospital for one week. FE 5-9673.

LADIES, OVER 20, PART TIME telephone sales, work 4 hrs. daily. Good pay, exp. not necessary. For appointment call between 9 & 11 a.m. FE 4-3428.

MATURE WOMAN FOR DRY cleaning counter & minor alterations. 5 days. Walled Lake. MA 4-4121

NURSE, RN OR TPN FOR GIRL'S camp. Cook with group-feeding experience. Both must live at camp. FE 2-5996.

NEEDED — 3 WOMEN TO HELP train groups of women. Age 35 or over. Full or part time. For appointment call EM 3-0404 or EM 3-2411.

NURSES' AIDES. APPLY IN PERson between 10 & 3. No phone calls. Bloomfield Hospital 2100 Woodward.

NEAT COUNTER GIRL. ALTERAtions to your advantage. City Cleaners. Apply 358 Oakland.

PERMANENT POSITION IN LOcal general insurance agency. Excellent working conditions. Experience helpful, but not required. Write Pontiac Press Box 75.

RELIABLE MIDDLE - AGED white woman to care for older woman, 4 p.m. to 8 p.m. Cooking necessary. MI 4-9093.

RELIEF DESK CLERK FOR LOcal motel, 1 day week. Some weekends. Someone available for vacation fill-in. State age and experience and telephone number. Write Pontiac Press, Box 107.

RESPONSIBLE WOMAN FOR BAbysitting in own home, Drayton area. OR 3-8823, after 6 p.m.

Saleswomen
Earn $600 per month. If you are over 25, neat appearing, have a car & are willing to work, this is the job for you. No experience necessary we train you. Apply 4713 Dixie Hwy., Drayton Plains, 9:30 to 12 p.m. daily.

SALESLADIES NEEDED IN PONtiac & suburban towns to sell personal hygiene products. Preferably someone acquainted with Dainty Maid FE 5-7806.

SALESLADIES
Exp in better dresses & sportswear. Full time & part time, mornings & evenings.
BLOOMFIELD
FASHION SHOP

TYPIST EXPERIENCED IN TYPing financial statements on Electric IBM Typewriter. CAP Office in new air-conditioned building at 1100 N. Woodward Ave. Birmingham. MI 6-9666 for appt.

UNLIMITED OPPORTUNITY. New line cosmetics. Product guar. UL 2-3689.

WOMAN OR GIRL TO DO LIGHT housework & care for 2-yr.-old child. Live in. FE 5-3316.

WOMEN WTD. FOR ADVERTISing in Pontiac area 4 hrs. a day. Salary plus commission. Apply 4713 Dixie Hwy., Drayton Plains, 9:30 to 12 p.m.

WAITRESS & KITCHEN HELP. Apply Big Boy Drive-in, 2490 Dixie Hwy.

WAITRESS, EXP. ONLY, NIGHT work. Pasquale's Restaurant, Lk. Orion, MY 3-1421.

WOMAN TO CARE FOR ELDERly lady. Must live in. FE 4-2605.

WAITRESS WITH GRILL EXPErience. Apply in person. Gaves' Grill, 875 Baldwin Ave.

WHITE LADY TO LIVE IN, CARE for boy 2 yrs. old. Good home. FE 8-6713, between 10 & 6.

Help Wanted 8

ARE YOU INTERESTED LADIES? Free coffee makers, 6 to 7 cups for yourself church, club for distributing nationally advertised vanilla. 150 N. Perry FE 2-3063.

MEN & WOMEN, START PART time & work themselves into full time career. FE 4-0738.

Employment Agencies 8A

EVELYN EDWARDS
VOCATIONAL COUNSELING SERVICE
—OUR NEW LOCATION—
24½ EAST HURON
SUITE 4 FE 4-0584

MAN TRAINEE
Young man trainee with a nice personality & preferably single. Midwest Employment, 406 Pontiac State Bank Bldg. FE 5-9227.

RECEPTIONIST
Personable young lady aged 25-35 with good typing for reception & office duties. Midwest Employment, 406 Pontiac State Bank Bldg. FE 5-9227.

Work Wanted Male 10

A-1 PAINTER, INTERIOR AND exterior. Reas. FE 4-6462.

A-1 CARPENTER AND CABINET work. Work guaranteed. OR 3-8748

A-1 CARPENTER WORK, NEW and repair. FE 4-4210

A-1 PAINTING INTERIOR & EXterior. Free estimate. Reas. OR 3-3752 or OR 3-8117

A-1 PAINTING & WALL PAPERing. FE 2-4721

ANY KIND OF LAWN WORK. FE 2-0967.

AVAILABLE NOW CARPENTER and cabinet work. New and repair. D. H. Murdock. FE 2-7861.

BOOKKEEPER. ALL TAXES. EMpire 3-3416

BOY 18 WOULD LIKE WORK OF any kind. OR 3-5127.

CABINET MAKER AND CARPENter Kitchens a specialty FE 4-5000.

CARPENTER WORK OF ANY kind. Reasonable. Call after 6 p.m. FE 8-9439

GARDENER & TAKE CARE OF lawns. Light hauling. Reas. by hour or day. FE 4-6449.

HAVE TRUCK, WILL DO LIGHT hauling. FE 8-9958.

MARRIED TRUCK DRIVER DEsires work of any kind. FE 8-2939.

MAN WANTS LAWN WORK, SEEDing, mowing & trimming. FE 8-4196.

RUBBISH PICKED UP, GARDEN work or basements cleaned up. FE 7-0480.

WALL WASHING BY MACHINE, no mess. FE 8-6429. Cost less.

MARRIED MAN, 21, DESIRES work of any kind FE 2-8519.

YOUNG MAN RECENTLY DIScharged from the Navy seeking employment. Has exp. in accounting IBM wiring & selling. Have car will travel. EM 3-6539.

YOUNG MAN, 21, HIGH SCHOOL graduate, would like work of any kind. 181 S. Blvd. W.

YOUNG MAN, 21, HIGH SCHOOL graduate. Own transportation. Would like work of any kind. FE 4-7310.

Work Wanted Female 11

2 WOMEN WANT WALL WASHing and housecleaning. FE 3-7581.

BOOKKEEPER, EXP. THROUGH end of month closing statements, would like books for small businesses & professionals to do at home. Pick up & delivery. Would handle monthly billing. FE 8-1672.

DAY WORK, HOUSEWORK. FE 8-1546.

GIRL DESIRES HOUSEWORK OR babysitting 5 or 6 days wk. FE 8-4374.

GIRL 14 WISHES BABY

Wanted Real Estate 32A

HAVE CASH, WILL TRAVEL

We will travel to see you and show you how to get cash for your home, land contract or estate. Call now for a 30-minute service. No charge.

R. D. RILEY, Broker
800 Elizabeth Lake Rd.
FE 4-1197 FE 4-4621

WANTED: IMMEDIATELY! Homes, farms, lake property and land contracts. Buyers waiting.

Paul M. Jones, Real Est.
532 W. Huron FE 4-8550

WANTED TO BUY OR LEASE: Home or duplex near St. Michaels School. Phone MY 2-5691.

Rent Apts., Furnished 33

1 RM. APT., 1 GIRL, $6. PVT. Ent. washing. FE 2-0083.

1 & 2 RM. LOVELY APTS. NEW appliances. Just right for working couple or bachelors. FE 8-0058, FE 2-8586.

1 AND 2 BEDROOM LAKEFRONT apts. Partly furnished. OR 3-0105.

1 RM. LIGHT HOUSEKEEPING Apt., everything furnished, incl. linens. Close in. FE 2-8236 or FE 5-7805.

1 BEDROOM APT. WITH 2 PVT. entrances, close in. Inquire, after 5, 777 E. Walton.

1 RM. FOR EMPLOYED LADY downstairs. Pvt. entrance, linen service. $40 mo. 77 Douglas. FE 4-3181 or FE 5-9150.

1 ROOM, KITCHENETTE, PVT. bath, 2 adults only. 290 N. Paddock. Alberta Apts.

1 RM. KITCHENETTE, PVT. ENT. Clean & util. Singles $12. wk. FE 5-0019.

1ST FLOOR, CLEAN 3 & 4 RMS. Near Miracle Mile. FE 8-1370.

2 & 3 ROOM APTS. UTILITIES. Pvt. baths & ent. Parking. 430 N. Saginaw.

2 & 3 ROOM APTS. IN PONTIAC. OA 8-2098

2 & 3 ROOM APTS. PVT. BATH & entrance. $10 & $16. 266 S. Parke. FE 8-3152.

2 ROOMS & BATH, NR. BUS line, clean & quiet. Murphy bed, adults only, no drinking. 25 Monroe St., FE 5-2140.

2 ROOM APT. $10.00 WEEK, 3 room downstairs. 75 Clark.

2 ROOMS & BATH, $12 WEEK. 225 Florence.

2 LARGE RMS., MODERN, UTIL. rm., UL 2-2918. Between Auburn and S. Blvd. 3855 Crooks Rd.

2 LARGE RMS. PVT. ENT. AND tile bath, 2800 Sylvan Shores.

2 RMS. & BATH WITH PVT. ENT. On 2nd floor. Child welcome, $12 per wk. 45 Orchard Lk. Ave. FE 5-1051.

2 NICE ROOMS, CLOSE IN. NO drinking. $10 week. FE 2-2181.

2 RM. APT., 82 NORTON MAple 5-2458

2 AND 3 RM. APTS. LOTS OF storage. Pvt. baths and clean. Reasonable rent. Adults, Auburn Heights. UL 2-1620.

2 & 3 ROOM APTS. PVT. ENTrance & bath. Everything furnished. Near Saginaw. Inquire 22 Auburn.

2 LGE. FRONT ROOMS. UTILIties furnished. Adults. 258 Orchard Lk.

2 OR 3 ROOM. PVT. BATH & ent., nice and clean. FE 2-6102.

2 ROOMS, NEWLY DECORATED, 163 Mechanic St., FE 3-3460.

2 ROOMS, KITCHEN, CHILD WELcome. 831 N. Perry, FE 2-6170.

2 RMS. & PRIVATE BATH. 285 Oakland.

2 RMS., PVT. BATH & ENT. 2 blks. from Post Office. 93 Union St.

2 RM. APT. FURN OR UNFURN., Pvt. bath & ent. all utilities, $12.50 wk. 940 Orchard Lk. FE 8-3293

2 LARGE RMS., CLEAN, REAsonable, near Pontiac Motor, 1 child welcome. FE 4-4625 after 5.

2 NICE RMS. & BATH CLOSE IN. $10.50 wk. FE 5-8672. 60 S. Parke.

2 RMS., & BATH, UPPER, 40 S. Tasmania in city, OR 3-0051.

2 RMS., BATH, NEAR GENERAL Hospital. Clean. Reas. FE 5-6044.

2 RMS. AND BATH. PVT. ENT. West side. FE 2-0861. After 6, FE 5-3322.

2 & 3 ROOM. PVT. BATH. 79 Clark.

2 LGE. RMS. PVT. ENTRANCE. 387 Osmun. FE 4-4750.

3 RMS., CLEAN, PVT. BATH, PVT. entrance, $5. Seminole. Adults.

3 RMS. & BATH. MODERN. Newly decorated. Close in. Rea. rent to clean, quiet couple. FE 4-3440.

3 ROOMS, PVT. BATH, 1ST FLOOR — CLEAN Couple only. 319 N. Saginaw.

3 ROOMS PVT. ENT. FE 4-4277

3 ROOMS PRIVATE. UTILITIES. couple. 101 Michigan Ave.

3 OR 4 RM. APT. CLEAN. RENT by month. 63 Poplar off Baldwin.

3 ROOMS, PVT. BATH AND ENT., adults, 402 W. Huron. FE 5-7584.

3 RMS., PVT. ENTRANCE & bath. 31 Stowell. FE 4-2190.

3 OR 4 RM. BATH SUITABLE for 3. 106 N. Paddock. FE 2-7503.

3 LGE. BRIGHT ROOMS. WESTside. Pvt. bath & ent. FE 8-6523.

3 RMS., MODERN. HEAT & GAS $50. 2165 Pontiac Rd., nr. Opdyke.

3 RMS. CLEAN PVT. BATH & ent. 116 State St. FE 2-6792.

3 RMS. ADULTS ONLY. CLEAN, modern, private. Close to town & buses. No drinking. References. FE 2-2974 for appointment. 5 to 7 p.m.

3 ROOMS AND BATH. FE 5-3036

3 RMS. & BATH. PVT. ENT. 1ST floor. Util paid. FE 8-1497.

3 RMS. PVT. BATH & ENTRANCE. Water softener, auto. heat. Desirable for clean, quiet couple. Call after 6 p.m. Mt. Clemens St. FE 4-1971.

3 LARGE RMS. & BATH. CLEAN Child welcome. FE 4-1126.

3 RMS. AND BATH. PVT. ENT. Steam heat. All util. furn. Very clean. In Auburn Heights. FE 3-0329.

3 RMS. & BATH. NORTH END Newly decorated. Furn. very nice. Adults. FE 2-4376.

3 RMS. & BATH. CLEAN, QUIET couple. Pvt. entrance. West side. $16 wk. FE 4-3441.

3 ROOMS, MODERN, CLEAN. PVT. bath & ent., no drinkers or pets. FE 2-3664.

3 RMS. AND BATH. PVT. ENT. Very clean and nice. Adults only. $20 per wk. Inquire at 237 Baldwin. FE 8-1431.

3 NICE RMS. WITH BATH. COUple only. FE 5-4032.

3 RMS., GAS HEAT, LAUNDRY facilities. Quiet and clean. 680 Northview Ct., off Oakland.

3 RMS. FOR REFINED ADULTS. Pvt. FE 2-1437.

3 ATTRACTIVE RMS., PVT. BATH. Adults only. FE 8-3473.

3 LGE. RM. APT. NEAR AUBURN Heights. UL 2-2418.

3 NICE FURNISHED ROOMS, PVT. bath, for working couple. Modern kitchen, close in. FE 2-7655.

3 LARGE RMS. WILL BE SHADY & quiet. Good neighborhood. Air-conditioning. Couple only. FE 5-4032.

3 RMS., PRIVATE BATH AND ENtrance... clean gas heat, near downtown. 87 S. Parke.

3 RMS., NICELY FURN. FOR middle-aged person. Pensioner preferred No drinking. $80 mo. 19 Norton.

4 RMS. AND BATH. ADULTS. Clean. Nicely furn & Miller St.

4 RMS. AND BATH. REDECOrated, W. Side. Inquire 95 Dwight.

4 RMS. & BATH. UPPER. FE 8-1632.

4 NICE ROOMS AND MURPHY bed. Utilities. FE 4-4686.

5 RM. APT. COMPLETELY FURN. $75 mo. plus util. FE 2-3701.

AUBURN HEIGHTS, 3 RMS., 660 Squirrel Rd. S. UL 2-1939.

BACHELOR APT. NEWLY DECorated. Tile bath. Very nice. N. end. FE 2-4776.

CLEAN 3 ROOMS & BATH, LAKE priv. Reas. Ground floor. Call after 4 p.m. OR 4-0237.

LOVELY 4 ROOM, ERB APTS. 119 State, FE 5-2202.

LIGHT HOUSEKEEPING ROOMS for gentlemen. 261 State St.

NEWLY DECORATED 2 RMS. & kitchenette. Downtown. Util. furn. $13 week. 56 Pine St.

NICE, CLEAN, GROUND FLOOR apt., UL 2-2259 after 4:30 p.m.

SYLVAN LAKEFRONT
3 rooms. All utilities furn. Ideal for couple. FE 4-0877.

WEST SIDE 2 RMS. & BATH. PVT. ent. Util. furn. Couple only. FE 5-2432 after 6 FE 5-2347.

Rent Apts., Furnished 33

WEST HURON, CORNER PRALL. 3 rms., newly decorated. Adults. Apply caretaker, 7 Prall St.

PRIVATE 4 ROOMS & BATH. UL 2-1320, 3266 Auburn Ave.

Rent Apts. Unfurnished 34

1ST FLOOR, 4 RMS., W. SIDE, heat and hot water, FE 4-7706.

1 AND 2 BEDROOM LAKEFRONT apts. Partly furnished. OR 3-0105.

1 ROOM KITCHENETTE. PVT. bath, stove, refrig., heat, hot & cold water furnished. Adults only. 290 N. Paddock. Alberta Apts.

1ST FLOOR ATTACTIVE 4-RM. apt. Pvt. bath, laundry rm. garage. Stove & refrig. Adults only N. Shirley & Lois. Pontiac OL 1-1878.

1 BEDROOM APT. BUILT-IN stove & refrigerator, many fine features, modern architecture, adults, $90. FE 4-1569.

2 ROOM AND BATH
2395 S. MARSHALL

2-3 RMS. & 1-3 RM. APTS. NICE location. Keego. Completely redecorated. Stove & refrig. optional Rent reas. Tony, OR 3-0103 or FE 5-4101.

2 BEDRM. APT. 1ST FLOOR. ALL newly decorated. Available May 1st. 2 middleaged ladies or couple only. 538 Auburn. FE 8-2884.

2 ROOM STUDIO APARTMENT. Stove, refrigerator, heat & light furn. Private bath and entrance. $55 per mo. PAUL A. KERN, INC. FE 2-9200.

2 BEDRM. UPPER. NEW AND clean. Lge. living rm., knotty pine kitchen, bath, carport. 1 block from bus and stores, on Pingree Ave. Prefer couple. FE 4-8346.

2 BEDRM. 8 RMS. AND BATH, garage. FE 8-8792 after 5.

2 LGE. ROOMS, GROUND FLOOR with garden spot in rear. Very good for retired couple. Call FE 2-8414, eves. FE 2-8219.

3 RMS., PVT. BATH & ENT. INCL. util. stove, refrig. garage. Auburn nr. Paddock. Adults. FE 2-7236 after 6 p.m.

3 RM. APT. STOVE, REFRIG. & util. furn. 160 Auburn Ave.

3 RMS. $60 PER MONTH. HEAT furn. MAple 5-2452. 4100 Airport Rd.

3 RMS., W. SIDE, UTILITIES FURnished. FE 4-4481.

3 ROOMS AND BATH, EAST SIDE. FE 5-8383

3 RMS. VERY CLEAN. RENT reas. Inq. caretaker—rear door. 300 N. Saginaw.

3 RMS. SPOTLESS. GROUND floor. Stove and refrig., util. 13 Pine Grove.

3 LARGE ROOMS & BATH. LOTS of closet space. FE 8-0644.

3 ROOMS AND BATH. REFRIGerator & stove. Adults only. Palm Villa Apts. 454 Auburn. FE 2-6859.

3 ROOMS & BATH. HEAT FURN. $9 wk. 110 S. Merrimac.

3 ROOMS, NEWLY DECORATED. 115 State St. Pontiac Apartments. FE 2-8285.

3 RM. APT. PVT. BATH & ENT. Partly furn. 385 Whittemore.

4 RMS., ACROSS PONTIAC MOtor, FE 5-6928 after 5.

4 AND 5 ROOM APARTMENTS. See caretaker 30 Washington. FE 4-1061.

4 RMS. AND BATH ON LK. PVT. Ent. Clean. OR 3-9730.

4 & BATH & GARAGE. AUTO. heat & hot water. FE 8-1414.

4 RMS., PRIVATE BATH. MAIN floor. Utilities furnished. 3 S. Tasmania.

4 RMS. & BATH UPPER. BEDroom. All utilities furn. On bus line. Adults only. 314 S. Marshall.

4 FAMILY BRICK APT. HOUSE, west side, unfurn. Vacancy, 4 rms. bath, modern, heat & hot water furn. adults only. $75 mo. 174 W. Pike. FE 5-8695.

4 RMS. CLEAN UPPER FLAT. 69 S. Francis. FE 2-6782.

4 ROOMS AND BATH, UTILITIES furn., close in. FE 3-0077.

4 RM. NO CHILDREN. 152 WASHington. FE 2-8373.

4 RMS. AND BATH, UPSTAIRS flat. FE 2-4309 after 4.

4 ROOM COTTAGE BEHIND West Huron Street Bank. Huron Trailer Park, FE 2-2915.

5 ROOM FLAT, ALL REDECORated, gas heat, Pvt. basement, tile bath, bus line, close in. $60. FE 2-5961.

5 RM. BATH & GARAGE. ON bus line. FE 5-6267.

5 ROOM APT. LOWER, PARTLY furn. Avail May 1st. Write Pontiac Press. Box 101.

5 ROOMS AND BATH, UTILITIES furn., close in. FE 3-9677.

5 RMS., 2 BDRM., IDEAL LOCAtion. Close to all schools. Near General Hospital. Ref. required. FE 2-3690.

5 RMS. & BATH. FULL BASEment. FE 2-6343.

5 ROOMS & BATH. STATE ST. $65. After 6, FE 4-5032.

5 RMS. AND BATH, W. SIDE. Gas heat. FE 4-7328.

90 OAKLAND
3 rooms & bath, $50 month. 4 rooms & bath, $55 month. Clean, heat, furnished. See caretaker.

A LOVELY 3 ROOM APT. MUST be seen to be appreciated. Adults only. 344 S. Marshall. FE 2-0303.

ALL YEAR ROUND, ALL FURnished. 3 rooms & bath on Pontiac Lake with boat. Private entrance No children. $70 per mo. OR 3-0178

AT 323 OAKLAND, 3 ROOM — upper with bath and private entrance, stove and refrigerator. Steam heat and hot water furnished. $55 month. Call FE 2-5905. 2 Wenonah Drive.

BIRMINGHAM — CENTRALLY located—newly decorated, 2 bedrooms. Large living room, automatic gas heat. Stove and refrigerator furnished. Private parking space. Call MIdwest 4-5058 or FEderal 8-2753.

BRICK 5 RMS. & BATH. NEWLY decorated, separate bsm't. Gas heat. $60 mo FE 2-5606.

CLEAN 6 ROOMS AND BATH. upper flat. Heat. furn. FE 4-4127.

CHOICE APARTMENT, PARTLY furnished, reasonable. HOLLYWOOD APARTMENTS. 114 E. Howard.

JAMES K BLVD.
Lovely 5 room apartment. Stove and refrigerator furnished. Near St. Benedict's School. Available May 1st. Call Broker. FE 4-2533 or caretaker FE 4-3009.

MODERN DUPLEX, ROCHESTER Apt. Pvt. ent. Auto. heat. Fenced back yard. Ref. OL 6-0851.

ORCHARD COURT
APARTMENTS
—BRAND NEW—
—AIR CONDITIONED—
FURNISHED & UNFURNISHED
1 & 2 BEDROOMS
"RENT"
—DRASTICALLY REDUCED—

Pontiac's most exclusive, modern West side apartment development.

Balcony type building with individual entrances.

Beautiful kitchens with metal cabinets in decorator colors with plastic tops. Stove and refrigerator furnished.

Automatic heat and hot water (soft) furnished. Kitchen fan master TV aerial and many other fine features.

For a limited time, no leases or security deposits required.
—ADULTS ONLY—

MANAGER 19 SALMER ST. APT. 6
FE 8-6918
OPEN DAILY & SUNDAY
10 A.M.-9 P.M.

RENT REDUCED — 3-ROOM APT. Newly decorated — On Oakland avenue — Private bath and entrance—Steam heat—Hot water—Stove and refrigidaire furnished. FEderal 4-4807.

SLATER APTS.
ARCADIA NO. 1
FRANKLIN
WOLVERINE
COMMERCIAL AND INDUSTRIAL SPACE
Three blocks east of Courthouse. We have severa' newly decorated apartments from $49. Save on heat, maintenance and taxes. School ½ block. All have one separated bedroom. Some more. Come in and see.
MAYNARD SLATER
ERWIN SLATER
53-55 North Parke St.
FE 4-3546

UPER APT. HEAT FURN. $14 WK. 112 Dresden. FE 4-0287.

Rent Apts. Unfurnished 34

LUXURY 2 BEDRM. TERRACE on beautiful pvt. lake and ground. Swimming, boating fishing. UN 2-2965 after 5.

NICE 3 RMS. AND BATH. STOVE and refrig. furn. All util. Inquire at 734 W. Huron.

STUDIO APT. 1ST. FLOOR. 3 rms. & bath. Exceptionally nice. FE 3-7437.

TAYLOR STREET, GROUND FLR. 3 room apt. Private entrance and bath. $45 per mo.

Auburn Avenue, second floor. Studio. apt. Private bath, heat and lights furnished. $58 per mo. PAUL A. KERN FE 2-9200

Rent Houses Furnished 35

2 BEDROOM, MODERN, PARTLY furnished, MA 5-5000.

2 BEDRM., N. SIDE. $75 MONTH. Adams Realty Co., 382 Auburn. FE 8-6174.

2 BEDROOM MODERN HOUSE. 6177 Rowley St. Drayton Plains. FE 8-6008

2 RM. HOUSE
15 Downing Court

2 RM. FURNISHED LAKE FRONT house, completely modern, hot water, oil heat, handy beach and boat. April thru September, $15 wk. MY 3-4922.

3 ROOMS ON CROOKS RD. BUILTins. $50 mo. UL 2-5597.

3 RM. FURN. HOUSE FOR RENT. 79 Wall St. FE 2-4628.

3 RMS. AND BATH, $45 MONTH. OR 3-7950

4 RM. MODERN HOUSE. NICE location. Keego. $12.50 wk. Tony, OR 3-0103 or FE 5-4101.

6 RM. HOUSE IN WALLED LAKE Good location, fenced yard, lake priv. Close to schools. Reas. MA 5-2897.

6 RMS. & BATH. CLEAN Child welcome. 154 Wall.

FOR RENT: NICE LARGE MODern farm house on Groveland Farms Estate. On paved highway, private lake, boating & fishing, garden, small nursery. $100 per month. references required. Some work available to help pay the rent. Groveland Farms at Groveland on the Dixie. Holly phones. ME 4-9451 or ME 7-1761.

MODERN 35-FT. 2 BEDROOM housetrailer. On lot. Walled Lake Trailer Court. 46530 Pontiac Trail. MArket 4-2525.

MODERN 4 RM., YEAR AROUND or by season. Pontiac Lk. OR 3-9138.

SMALL HOUSES FOR RENT. Inquire at 1676 Taylor Rd. Ask for Lonnie Weaver. FE 4-2031.

Rent Houses Unfurn. 36

1 NICE 2-BEDROOM BUNGALOW. Large lot. Lk. Priv. Will sell or rent. Inquire 8415 Elizabeth Lk. Rd.

1 BEDROOM MODERN, 13 MILES out Dixie. $40 MA 5-7086.

1 BEDRM. $50 MONTH. 860 SCOTT Lk. Rd. FE 5-3120.

2 BEDRM. AUTO. GAS HEAT. Full bsm't. Edison lights. Paved drive, nice yard, fenced, paved street. Alum. doors, screens. FE 4-6065. $70 mo. Rent or lease.

2 BEDRM. WALLED LK. $75 MO. Vacant May 6. NA 7-3194.

2 BEDRM. BRICK, CLEAN, GArage, lake priv. FE 3-2909.

2 BEDROOM, DRAYTON PLAINS, gas heat, rec. room, drapes throughout, attached garage. $100 mo. OR 3-1754.

2 BEDROOM, BASEMENT, WAterfront. Yr. around. $85 mo. EM 3-3262.

— 2 BEDROOM DUPLEX —
BEAUTIFUL
EAST BOULEVARD HEIGHTS
Now Renting For
$75 PER MONTH
OFFICE:
844 NE Boulevard at Valencia

2 BEDROOM, OIL HEAT, NEAR Drayton. $70 month. Phone FE 3-7720. After 5 p.m. FE 5-8930.

2 BEDROOM RAMONA TERRACE or will sell with small down payment, $65 month. FE 4-1559.

FAMILY — 5 RMS., BATH, FURnace. Stove & refrig. Ref. FE 2-7425.

3 BEDRM. HOME, CLOSE IN. Reas. FE 5-3497.

3 BEDROOMS, 1½ BATHS, CARpeting, drapes, garage, lease — $75 mo. 2605 Pontiac Rd., MU 4-5576.

4 ROOMS AND BATH, UTILITY room and screened porch. Couple without children, please. MI 4-5473.

4 ROOMS & BATH, GARAGE. 1 block from Oakland bus. Cheap. 772 Mae St. OA 8-2918.

4 BEDROOM HOME WITH LGE. garden plot. EM 3-6189.

4 ROOMS AND UTILITY, OIL heat, FE 2-6332 or FE 2-5788, after 5.

4 BEDROOM HOME, DOWNTOWN Drayton. Nice location. Responsible party. Inquire 22 Auburn.

4 ROOMS & BATH ON LAKEfront, 4708 Highland Road.

4 RMS. AND BATH, NEWLY DECorated, lake priv. at Crescent Lake. $60 mo. No drinkers. FE 5-2566.

4 RMS. & BATH, FENCED BACKyard. Close to school & bus. $55 mo. UL 2-5531 after 4 p.m.

4 RM., FULL BSMT., AUTO. HEAT —Ph. FE 5-9998 between 3 & 6 p.m.

5 ROOMS AND BATH, ABOUT 9 miles from Pontiac. Contact Stuart DeLlowe, 5025 Granger Rd., Oxford.

6 ROOM HOUSE, MOD. $55 MO. 31 N. Winding.

7 RMS., YEAR AROUND HOUSE. Williams Lk. Newly dec. MU 4-4257.

10 ACRES
with 4 room nearly modern house setting on a hilltop. Paved road. will give year's lease. $65 monthly.
Dorothy Snyder Lavender
Realtor Est. 29 Years.
7001 Highland Rd. (M59)
Phone EM 3-3303 or MU 4-6417

$40 MONTH. 4 RMS., 2 BEDRMS. Children. 2685 Orchard Lk. Ave.

466 KENILWORTH
4 rooms and bath. All on 1 floor. Rent or sell WE 3-4200 or MI 6-7955. Jerome Building Co.

3023 NORCOTT ST.
3 rooms down and 3 rooms up. In Keego Harbor. Will rent or sell. WE 3-4200 or MI 6-7955 Jerome Building Co.

4811 SUNDALE
This nearly new 3 bedroom brick home is just off Sashabaw Rd. Auto. oil heat, redecorated throughout. Children welcome & safe on quiet street. $85 per month. References required. K. G. Hempstead, 102 E. Huron St. FE 4-8284.

AUBURN HEIGHTS, SMALL houses, $35 mo. UL 2-2312.

AT WALNUT LAKE — COZY ALL modern 5 room house. Full basement & garage. Couple desired. Call eves. MA 6-2603.

BRICK 3 ROOMS & BATH, PLUS utility. Nice yard. Nr. school & shopping center. OR 3-3057.

CLARKSTON, 3 BEDROOM RANCH lot 110 x 140, children welcome. 7071 Felix Dr. $100 month, MA 5-1110.

CLARKSTON, 2 BEDROOM DUplex, garden space. FE 8-1455.

COZY 5 RMS MODERN & GArage In Keego Harbor. 84 Poplar, Pontiac.

FOR RENT SEMI-BASEMENT house Modern 1859 White Lk. Rd., 2 mi. east of Clyde, Mich. For Sale: Large home, 1859 White Lake Rd.

NEAR SASHABAW, 6 RM. BRICK ranch. 3 yrs. old. Oil furnace. Very clean. $85. mo. FE 8-6819.

NEWLY DECORATED 3 RM. DUplex. West side. $85. FE 5-6768.

ROCHESTER — 54180 DEQUINdre. 2 houses together. One has 6 bedrooms, 3 baths — Other has 2 large bedrooms. Studio living room. Beautiful grounds. $137.50 mo. Leases. FE 4-5090.

SM. HOUSE, 3150 WARREN DR., Drayton Plains. 1 child welcome. Ref. OR 3-7314.

SMALL, MODERN HOUSE & GArage at Elizabeth Lake. Rent or sell. FE 5-2990.

SCOTT LAKE, 2 BEDROOM MODern, nice yard, lake privileges. MI 6-2363.

SMALL HOUSE ON M15
MAple 5-0916

SMALL HOUSE. LAKE PRIVIleges. Rent or sell. Call after 5. OR 3-6052. Terms can be arranged.

West Side Brick Duplex
$90 MONTH
VASBINDER, INC.
FE 5-8875

WEST SIDE, 6 RM. BRICK, 1½ baths. Gas heat. Exc. cond. FE 4-5707.

Rent Houses Unfurn. 36

SAM WARWICK AT SYLVAN Lake — 3 bedroom brick, carport. Lease $125. Lake privileges. FE 4-5090.

WATERFORD, NEAR AIRPORT Rd. 2 bdrm. Full bsmt. Oil furnace. Storms and screens, $65 mo. FE 5-6819.

Rent Lake Cottages 36A

NEWLY DECORATED, 2 BEDroom, 167 Foxbury, E. Commerce Lk. Rent slashed to $50. FI 8-1544, Northville.

SMALL 4 ROOM COTTAGE, NEAR Elizabeth Lake; 693 Cedarlawn. Hot and cold water; shower bath; washing machine and dryer, refrigerator and electric range. Some furniture, more if desired. $85 per mo. in summer; $65 in winter. Write to G. Grunman, 5907 Williamson, Dearborn, or call LU 2-9670.

For Rent Rooms 37

ATTRACTIVE RMS. GIRLS. PRIVileges. 547 W. Huron.

CLEAN SLEEPING ROOM, CLOSE in. 24 Norton Ave. FE 2-8771.

CLEAN SLEEPING ROOM, LAdies. 267 N. Saginaw. FE 2-0709.

LADY KITCHEN PRIVILEGES. Pvt. home. Garage. 126 Lincoln.

LADIES. NICE CARPETED ROOM. Bath. Phone. Sun. deck. $6, $7 & $8. After 5, Oriole Rd. FE 2-9002.

LARGE HOUSEKEEPING RM. 1ST floor. Everything furn. Older person. FE 2-5296.

MEN BOARD OPTIONAL 1411½ Oakland Ave. FE 3-8100

NICE CLEAN SLEEPING ROOM. Close to bus. White. 123 Prospect.

PVT. ENTRANCE. BUS STOP. Cooking & laundry. 499 W. Huron.

SLEEPING ROOM FOR 1 WORKing man. $6 wk. Close in. Shower. FE 5-6728.

SLEEPING ROOM IN NICE HOME — No other roomers. Call after 5:30 p.m. FE 8-4440.

Rooms With Board 38

EXTRA CLEAN, HOME STYLE meals, TV. FE 5-0377. 14 Matthews.

ROOM AND BOARD
FE 4-8924

Convalescent Homes 38A

HAVE VACANCY FOR MAN OR woman bed or ambulatory, ground floor, 24 hour care. Reasonable rates. Glen Acres Nursing Home. FE 4-2225.

VACANCY, BED OR AMBULAtory patients. Men or women. FE 5-4267.

Hotel Rooms 39

HOTEL AUBURN
Rooms by Day or Week
Also 1 or 2 room apartments. Cooking and refrigeration units. 46 Auburn — FE 2-9239

Rent Stores 40

LAKE ORION
An attractive small store in the heart of the business district. Town is in need of a haberdashery or used furniture. For information call MY 2-6131.

ULTRA-NEW STORES WEST side. FE 2-2144.

Rent Office Space 41

NEW BUILDING, ½ BLOCK FROM downtown Pontiac on bus line. Rent includes: heat, lights and big parking lot. Ideal for any profession, $85 per month and up. FE 2-8280.

NEW OFFICES—WEST SIDE. FE 2-2144

SALES OFFICE OR BARBER shop in new air conditioned building next to TED'S DRIVE INN. FE 5-8809.

Rent Lease Bus. Prop. 41A

LARGE BUILDING, SUITABLE for warehouse or any type of business. Good location. 294 E. Pike.

Rent Farm Property 41B

3 ACRES — ON U.S. 10 HIGHWAY, 2 bedroom modern ranch home. Fertile garden soil. Opportunity for wayside stand, $85 per month. FE 5-6106.

40 ACRES — 3 BEDROOM FARM home. Barn, chicken house. Special consideration to middle-aged couple who were reared on farm. $60 per month. Write qualifications to Pontiac Press Box 86.

For Rent Miscellaneous 42

FACTORY — 11,000 SQ. FT. STEEL masonry construction. Paved road — Near Lake Orion. $550 per month. Call for details. H. P. HOLMES, INC. 2531 S. Lapeer Rd. FE 5-2953.

GARAGE FOR CAR OR STORAGE Seneca St. FE 5-7805 or FE 2-5236.

For Sale Houses 43

GIs
Nothing Down

FIRST OFFERING on this 3-year-old charmer. 3 bedrooms, all on one floor. 21 ft. living room has dining ell plus good kitchen with ample table space. Select oak floors, plastered walls, nicely painted. Modern tweed carpeting. Aluminum combination storms and screens. Our best buy at $11,500 — About $75 per month includes everything.

ANOTHER in the Rochester area, having 3 bedrooms, basement, breezeway, garage and only $11,000. On a lot 110x200. Need we say more?

ONLY $6,900 buys a clean, 2 bedrooms on ¾ acre of ground. Good 1½-car garage. Payments less than rent. Takes about $250 to handle. Let's look!

CHARMING 2 BEDROOM bungalow. The 14x16-ft. living room is all knotty pine paneling — Rest of walls are plastered. Tiled bath. Garage, fencing, exceptionally good buy at $9,350. — Already approved by Veterans Administration. Lake privileges on Crescent Lake. Vacant and may be seen any time.

RAY O'NEIL, Realtor
262 S. Telegraph Rd. Open 9-9
FE 3-7103 OL 1-0575

TRANSFERRED
64 S. ARDMORE
Will accept best offer by May 1. 6 rooms, basement, 2-car garage, gas heat, 1 bedrm. & bath down. Paved street, ½ blk. to school & bus. Ph. FE 4-0698 after 6 p.m.

AS GROUP OF BUILDERS WE offer low prices through volume purchases on custom "quality Built" homes—800 plans. We'll secure mortgage. No obligation.
Builders Exchange
FE 3-7210 or UL 2-3463

ROCHESTER — 196 ANN MARIA, off Orion Rd., 3 bedrm. aluminum ranch, 1½ ceramic baths, natural fireplace, paneled living rm. & dining L, 1½ car garage, ¾ acre fenced, landscaped. $19,990.

2 BEDROOM HOME, PORCH TO be finished for possible 3rd. Large carpeted living room and dining room, snack bar in kitchen, gas heat. 1½ car garage, lot 80 x 150 ft. with fruit trees & berry patch. Walled Lk. area, by owner. MA 4-2616.

4 BEDRM. BRICK. FULL BASEment, gas heat, storms, water softener. Stove, 2½-car garage, fruit trees. 75x223 ft. lot, near Pontiac. $14,750. FE 5-9783 or FE 2-4152.

OWNER. RANCH HOME, 3 BEDroom, den, liv. rm., din. rm., carpeted, ceramic tile bath, plastered walls. Full basement. Corner lot 100x200. Cyclone fence. Close to schools and MSUO. FE 5-3456.

HOUSE AND TWO LOTS, NEEDS general repairs. Price $1,300, only $500 down. Call at 9045 Hutchins Rd., White Lake Township.

BUY THIS
3 bedrm. brick, full bsmt., Rec. rm. Lot 180x165. Landscaped. Storms and screens. Paved streets — Lk. priv. Cash to 4½ per cent mtge. $2,050. By Owner, OR 3-0306.

For Sale Houses 43

KENT
Established in 1916

$850 DOWN — Waterford. Pleasant 2 bedrm. home with oak floors, full bath and shower. Fully insulated, oil heat, 2 car garage. You can have immediate possession too. Full price $9,450.

$950 DOWN — Roomy 2 bedrm. brick with lake privileges to Cass and Ellz. Oak floors, sparkling new bath, full bsm't with oil heat. Garage, paved driveway. $11,950.

ATTRACTIVE — North side 3 bedrm. home. Only 5 years old, new sidewalk and paved street. 2 car garage. You can buy this with $1650 down and total price of only $8,500.

CLARKSTON AREA — Roomy 2 bedrm. brick on 1½ acres of land. Stone fireplace in 21 ft. living rm., full bath. Rec. space in full bsm't, 2 car garage. Now is the time to start your garden and here is the space. $12,950. Terms.

Floyd Kent Inc., Realtor
2200 Dixie Hwy. at Telegraph
FE 2-0123 — Open 9 to 9
AMPLE CUSTOMER PARKING

3 BEDRM RANCH SMALL DOWN payment. OR 3-6969.

4 BEDRM. BRICK, 1½ BATHS, gas heat, Indian Village. FE 5-3555.

S. BLVD. ADAMS RD. AREA. Colonial ranch 3 bedrooms, screen porch, fireplace, recreation room with bar, 2-car garage. 100x618 lot, 4 horse stables and utility building., $25,900, or best offer. By owner. Leaving state. UL 2-1928

MILFORD, 3 BEDROOM BRICK, gas heat, tile basement. Will rent, lease or sell, with small down payment. MUtual 4-2244.

FHA Terms
Very sharp 3 bedroom home with full basement, attached 2 car garage. Screened porch. Oak floors, plastered walls. Lake privileges. Price at only $16,500.

No $$$ Down
AS LOW AS $175 CLOSING COSTS WILL MOVE YOU IN A OR 3 BEDROOM, 1 OWNER LIKE NEW HOME. CALL FOR DETAILS.
R. J. (DICK) VALUET
REALTOR
345 Oakland Ave. FE 5-0693
MULTIPLE LISTING SERVICE

FURN. 2 BEDROOM HOUSE. Basement, furnace, 2-car garage. 2 acres. 245 Indian Lk. Rd. MY 3-2839.

BY OWNER
In good downtown Pontiac location, 6 large rooms, Bath. Large closets. Carpeting. Completely furnished. $8,500 cash. Must sell due to illness. FE 4-7057.

$1,000 DOWN
Neat 2 bedroom. Near Oakland. Hot water furnished. Double garage. 2 lots. Immediate possession.

Large 3 bedroom, full basement, 1 bath in. Oil furnace, walk-out basement. 8 scenic acres. Finish yourself & save! Near Indianwood Rd. Terms.
PONTIAC REALTY
737 Baldwin FE 5-8275

4 BEDRM. 2 BATHS, WEBSTER School, 12x20 living rm., drapes, carpet, gas heat, storms, screens, softener, owner, FE 2-7734.

2 BEDROOM HOME. NICE LOcation. 1 acre of land. School bus at door. Unreasonable offer not refused. FE 4-8097.

BY OWNER: SYLVAN LAKE Frontage—beautifully landscaped lot. Breakwater, dock. 7 rm. brick with 2 baths—tiled, plus recreation room, dinette, & 12'x24' screened porch overlooking lake. L. rm. fireplace. 2-car garage. City water & sewer. $40,000 Shown by appt. FE 2-4201. No agents.

BY OWNER. 5 ROOM HOUSE IN country on 1 acre of good ground. 2 bedrooms, 4 rooms in knotty pine. Oil furnace. Elec. hot water heater. 1½ car garage. Part basement. Lots of trees. $6,900. $600 down. Call FE 4-2281.

MULTIPLE LISTING SERVICE
GAYLORD
COUNTRY ATMOSPHERE in the Rochester area. Give your kiddies a chance to romp around the lovely yard of your future home. 100x224 ft. lot. The wife will love the spacious kitchen with ceramic top counter space and pine paneling used. It is so attractive. Unusually good home and exceptionally low price at $16,995 with terms.
OFF WEST HURON ST.
Three bedroom home with a full basement. For a comfortable, livable home this is really it! Rear yard fenced with a good garden space. At $11,000 you will agree it's a bargain. Our salesmen will gladly show you any time. Call now
OWNER WILL SACRIFICE
this three year old home with three bedrooms, full basement, very attractive kitchen with loads of cupboards, large fenced lot. Down payment only $1900.
SEVEN LARGE ROOMS
makes this such a good family home. Garage, basement, brick fireplace. Even has lake privileges. So much value for $15,500. You must see this home today. Call at once.

LAWRENCE W. GAYLORD
136 E. PIKE OPEN EVES.
FE 4-9584

COUNTRY ESTATE
5 miles North of Pontiac. Ranch home and 4 acres. Level land, small barn with lights and water. Priced right. Call FE 8-0468 or FE 5-4619
C. SCHUETT, Realtor

BY OWNER, 4 ROOMS & BATH, on acre of land. $500 down, $60 per mo. Balance $5,500. 46816 Vineyard. RE 2-9439.

3 BEDROOM RANCH HOME. GAS heat. Storms and screens. Carport, Utility rm. Fireplace, Lake priv. Lge lot. Near Williams Lk. Rd. OR 3-3176.

NEW BI-LEVEL, 12X18½ CARPETed living rm. with picture window, 11½x14 kitchen with picture window. 2 bedrms., 1½ baths. Petition plastered and tiled basement. Storms and screens. Lot, 85x200. Full price, $15,000. $5,000 dwn., $80 a mo. OR 3-7687, after 4.

MIXED NEI

For Sale Houses 43

Nursery and 2 Acres

2 bedroom home furnished. Tractor, all tools and equipment included. Near Orion and M24. At the unbelievable price of $9,750. Immediate possession. Call for appointment. FE 8-0458.

C. SCHUETT, Realtor

460 W. Huron

WALLED LK. 3 BEDRM. HOME, 2 modn. baths. All modn. conveniences. $1,000 pool table & $1,000 bar. Ground floor recreation rm. Low taxes. Must be seen. Priced to sell. $35,000. MArket 4-3201

Houses—Houses—Houses

We have more than we know what to do with. These are our own & must be sold — will cooperate with brokers!
321 & 323 N. PERRY ST.
2 family, 6 rooms & bath each side. 1 side vacant for owner. $1,000 down
SOUTH SHAKER DRIVE
Near Williams Lake Rd., we have two — 5 rooms, nearly new modern homes, large lots, vacant, $500 down.
SOUTH SHORE DRIVE
Watkins Lake front, very attractive 5 rooms, 2 bedrooms, new, ready to move in. $14,500. $1,000 down.
4040 GREEN LAKE RD.
Nice small home, good location, vacant, move in. $500 down. Full price $5,750.
NEAR LOTUS LAKE
New, not completed, 2 bedrooms, do some work yourself & save some money. $400 down.

Also several under construction on Shaker Drive, off Williams Lk. Rd. We will build on your lot or ours.

FOR SALE OR LEASE
Very nice home on Watkins Lake, 2 large bedrooms, or possible 3rd., walk-out basement, 44 ft. recreation room, garage, $100 per month, references.
LAKE FRONT APARTMENTS
For rent, 2720 Dixie Hwy., adults only, all utilities included.

A. C. Compton & Sons

4892 W. Huron St. OR 3-7414
OR 3-6352, OR 3-4558, FE 2-7058

Why Look?

Don't! Unless you're really interested. This home will be bought very quickly. Neat, modern brick bungalow, good, west side location, built about 5 or 6 yrs. ago, 3 bedrooms, garage, lots of extra features, lake privileges, convenient to St. Benedict's, $19,750 complete price. If you are interested, call us at once for appointment.

West Side

Older home, but well taken care of & in marvelous condition. 7 large rooms, nice for big family or use for roomers or convert to 2 family. Gas heat, garage, lot 95 x 117'. $11,000.

St. Fred's

$1500 down on this solidly built 6 room modern home, immaculate condition throughout, auto. heat, garage, paved street.

WILLIS M. BREWER

JOSEPH F. REISZ, SALES MGR.
54-56 E. Huron St. FE 4-5181
Eves. FE 8-0823

Contemporary Bungalow

Built 1956, large lot, East of Walled Lake on Pontiac Trail. Only $7,950 full price, $69.50 per month including taxes and insurance. Newly painted inside. Better hurry.

ANCHOR

LI 7-3800 JO 4-5777

BARGAIN

4 houses for sale by the court receiver. Built to sell in the $16,000 bracket, will sell now for $14,000; $500 down FHA terms, or GI nothing down, 3 bedroom brick delux carport, sliding glass doors to terrace area off dining room. Solid 10 foot concrete side drive. Gas furnace. Elizabeth Lake-M59 area. Close to schools, good place for children.

ANCHOR

LI 7-3800 JO 4-5777

DRAYTON WOODS, BY OWNER. 3 bedrm. ranch. 29 ft. living-dining rm. Lge. kitchen, built in oven & range. 1½ baths. Family rm., full basement, 2 fireplaces. Attached 2 car garage. OR 3-8106. 4399 Midrow, Drayton.

WEST IROQUOIS RD.

7 rms. 1½ baths. Carpeted. Drapes. Fireplace. Bsm't. 2 car garage. Exc. cond. FE 8-3861.

2 BEDROOM, MODERN, AT 9496 Brunswick. Crescent Lk. privileges. $8,500 $500 down. MA 6-2904

LADD'S DRAYTON WOODS

An area of enjoyable and carefree living. This spacious brick ranch home which requires little attention, with a full basement, meaning ample storage forever. This home has the most living area I have ever seen for a home in this price range. 3 large bedrooms with plenty of closets. A ceramic tile bath. A modern kitchen with plenty of eating space. A beautiful family room with a fireplace you can enjoy and a living room for formal activities. Many special features. Hardwood floors and plastered walls. A 2 car brick garage. Located on a hill with excellent drainage. Only $18,300 with terms

OPEN SUN.

LADD'S

4286 Dixie Hwy. OR 3-1231
3885 Lapeer Rd. FE 5-9292
20 YEARS OF SERVICE

LEAVING CITY. 3 BEDRM. SPACious living area, 2 baths. Bloomfield Highlands. 2223 Summerset Rd. FE 5-3570.

BRICK RANCH. 3 BEDROOM, full tile basement. Storms and screens. Venetian blinds. Many other extras. Large corner lot, beautifully landscaped, near schools. MSUO and shopping. Sacrifice $3,000 equity for $1,800 By owner. FE 2-1903.

ROCHESTER AREA — MODERN 3 bedroom brick home in desirable location, $26,000. Charles Melick, 929 W. 5th St. OL 6-0611.

BARGAIN! BARGAIN!

NOTHING DOWN. BRICK BUNGALOW. LARGE LOT — NEWLY DECORATED AS LOW AS $175 MOVES YOU IN — SOME WITH LAKE PRIVILEGES — CALL NOW FOR YOUR APPOINTMENT.

JIM WRIGHT, Realtor

345 Oakland Ave. FE 5-9441
Call evenings
MULTIPLE LISTING SERVICE

HOYT

$16,950 — 3 bedroom brick ranch. Full basement with recreation room. Lot 80 x 175. Cyclone fenced. 2 car garage. Priced low for quick sale. Call now and be first.

MACEDAY LAKE
$18,900 Almost 2 acres completely landscaped. Beautiful large shade trees. House has 3 bedrooms. 1½ baths. Large family kitchen with built-in oven & range. Large recreation room and exposed basement. Patio at ground level. All this and more plus 22 x 28 garage with 3 room apt. above for easy and informal living, especially for the large family—this cannot be topped—this could be it—call now!

HOYT REALTY

FE 2-8940 FE 2-9966
254 S. Telegraph Rd.

OPEN

Sat. 2 to 5 P.M.
North Side 3-Bedroom
96 W. Hopkins St.
ONLY $1,000 DOWN on this spic and span 3 bedroom family home, with separate dining room, large vestibule entrance full basement with automatic gas heat and hot water, venetian blinds, storms and screens, 1½ car garage. To inspect, drive north on Baldwin Avenue to Hopkins St., turn left to "OPEN" sign (96). Salesman on premises.

"Bud" Nicholie, Realtor
49 Mt. Clemens St.
FE 5-1201 or FE 2-3370

For Sale Houses 43

— ASSOCIATE —

BROKERS INVESTMENT CO.
FE 8-9663

3-Bedroom Brick

—CLOSING COSTS ONLY—
443 ORCHARD LAKE AVE.
6 RM. MODERN, OIL HEAT, 5 rm., modern, oil heat. Plenty of others.
FOR COLORED
6 rms., 8 rms., 9 rms. & 10 rms. all modern.
Also cement block building, 20 x60, 4 living rms. and bath. Ideal for store or bump shop, or repair shop. Get in business for yourself.

P. W. DINNAN

66 W. Huron FE 4-2577

NEW CUSTOM BUILT HOMES. 3 bedrms., 1½ baths, attached garage. Near Northern High. 979 Emerson. FE 8-8845.

WEST SIDE
Near High School for one third of original cost. Truly a grand brick home. Double brick garage. Large lot. 4 bedrooms, 4 large rooms and porch down. Powder room and even the 3rd floor is finished. Seeing is believing.

EAST SIDE
About 4 years old, wonderfully conditioned home. Nice kitchen, 2 bedrooms down; large bedroom up. Full basement, auto heat. Garage, fenced yard. FHA commitment. Best terms possible to qualified purchaser.

OTTAWA DRIVE
Wonderful condition, brick home. Vestibule entrance, center hall, fireplace in living room, full dining room, den. Excellent kitchen and breakfast nook. Carpeting and drapes included. 4 rooms and bath up. Gas fired steam heat. Double garage. Bent grass lawn—$27,000—Terms.

NOTHING DOWN
2 & 3 bedrooms. Some with basements. Various locations. 5 per cent interest. Call for details NOW!!

WE BUY LAND CONTRACTS

NICHOLIE & HARGER CO.

33 W. HURON ST. FE 8-8183

WANT A GOOD PRICE ON A NEW
Custom Built Home?
E. J. DUNLAP
CUSTOM BUILDER FE 8-1198

NO DOWN PAYMENT

3 or 4 bedroom starter home with full basement and rough wiring. On your lot or will build on our lot. With small down payment. F. C. Wood Co. OR 3-1235. Corner Williams Lake Rd. & M59. Office open 9-8

$300 Down

Includes costs. Modern 2 bedroom, plastered, hardwood floors. Storm windows. 1½ car garage. Lake privileges.

For the Handyman

With large family, 4 bedroom older home. Needs a little fixing and decorating. $6,000. Terms.

$3,150 Full Price

Older village home in Ortonville, needs new septic tank. $500 down.

C. PANGUS, Realtor

2160 M15, Ortonville. NA 7-2815

VETS Nothing Down

$79 per month
INCLUDES TAXES & INSURANCE
Full basement, spacious living room, 3 large bedrooms, hardwood floors, city water & sewer.

OPEN

FE 8-6192
DAILY 2-9 SUNDAY 11-8
MODEL
389 Cameron off Featherstone

4 FAMILY MODERN, LARGE lot, trees, oil heat, near high school, barn rented, consider contract, small house & some cash. Call FE 2-2162.

$9500

Will build 3 bedroom house, complete with basement on your lot. Hardwood floors, tile bath, automatic heat. Don McDonald. OR 3-2637

OWNER LEAVING STATE. MUST sell at once. Convenient terms. Call FE 5-5124 after 5:30 or all day Sat. & Sun.

LAKEFRONT HOME

2 BDRM. FULL BSMT.
$11,900 — $3,000 DN
OR 3-3907 or OR 3-9641

MULTI-LAKES REALTY

OWNER TRANSFERRED
All brick, 2 yrs. old, 3 bedrms. 2 complete baths. Also, a den possible 4th bedrm., large living & dining rm. Table space in kitchen. 100x150 ft. lot. Well landscaped lot. Vacant. Full price. $14,750. Terms.

3060 S. Commerce Rd. MA 4-1578

3204 DEVONDALE ROAD
Off Auburn Ave. 5 rooms including 2 bedrooms and bath. Large lot. $500 down. Vacant and immediate possession. NICHOLIE & HARGER CO., 33 W. Huron St. FE 8-8183.

NEW MODEL

New 3 bedrm. bungalow with full basement.

COPPER PLUMBING, ALUMINUM SIDING, TILE BATH, OAK FLOORS, BIRCH CABINETS, FORMICA COUNTERS, FORCED AIR OIL HEAT.

If you would like this home duplicated on your lot, come out and let us show you this new model at $9,950 on your lot.

F. C. Wood Co.

Williams Lake Rd. at M59
OR 3-1235
Office Open 9 a.m.-8 p.m.

$25 Moves You In

MILFORD J BEDRMS., GA heat. Paved street. City sewer and water. Full basement. Garbage disposal. 70 ft. lot. Free carpeting, stove and refrigerator. Many other extras. $84 per month. VE 8-2731 WO 2-3574. MU 4-9455. Eve. VE 8-3098

BY OWNER

5 rooms & bath. Lot 100 x 180. Fruit trees. Grape arbor. Fenced back yard. Attached garage. Basement. Automatic oil heat & hot water. $7995. 68 N. Roslyn.

4 BEDROOMS

Plastered walls. Hardwood floors. Basement. Gas heat. Fruit trees. On the busline. Priced right. Reasonable down.

CUCKLER REALTY

236 N. Saginaw FE 4-4091

WEST SUBURBAN

Gracious living is yours in this 3 bedroom brick with full basement and attached garage. This home is complete and ready to move in immediately. $15,850, with reasonable terms.

JACK LOVELAND

2188 Cass Lake Rd. FE 2-4875

ROCHESTER-TROY

3 bedroom bungalow with basement, has 1½ baths, stone exterior, 3 fenced lots, 2 car garage and outside fireplace, strawberry patch and fruit trees. $15,500 with $2000 down.

FRANK M. SHEPARD
1010 Adams Rd., Rochester
OL 1-7511

FOR COLORED

3 bedrooms, 2 car garage, 3 lots.

P. J. WALDIE

FE 2-7611

GI

Nothing down on this 3 year old 3 bedroom ranch home on large lake privileged lot.

JOHN J. VERMETT

BROKER
EM 3-6466 9203 Commerce Rd.

For Sale Houses 43

BRICK HOME, 3 BEDROOM, FULL basement. Water softener. Storms & screens. Carpeting & Drapes. Landscaped. By owner. Call FE 5-3478 or 456 Linda Vista.

3 BEDRM. HOME ON WEST SIDE — Loaded with extras. $13,950. $1,950 down. FE 4-6951.

3 BEDROOM BRICK RANCH. BY owner. Just West of city in Lorraine Manor. City sewer and water, garage, basement, carpeting. Cash to 4½ per cent FHA or terms. Make offer. FE 8-3894.

CUSTOM BUILT LAKE HOMES Twin Lakes Village W. of Pontiac. Starfire Bldg. Ct. EM 3-6531

NEAR CLARKSTON

Situated on a lot 70 x 150 within walking distance to village, rests this 2 year old ranch bungalow featuring: Full basement, 3 bedrooms, tiled bath, large living room, Dining L, nice-sized kitchen with cupboard space galore. Complete with storms & screens. For only $12,950 with low FHA terms. Call for appointment today.

IN CLARKSTON

Located on an acre lot in beautiful Green Acres, with a panoramic view of the village, lake and surrounding countryside from your picture window, is this new Early American styled brick home featuring: 3 spacious bedrooms, master bedroom with it's own ceramic tiled bath. Large living room with fireplace, separate dining room. Large kitchen with eating space. Attached 2 car plastered garage. Full basement with fireplace for recreation area All this for $26,500. Call for appointment today.

Clarkston REAL ESTATE, INC.

20 S. Main Clarkston Mich.
(ACROSS FROM BANK)
MAple 5-5821
Open Daily 9 to 9 — Sunday 12 to 5

DRAYTON PLAINS — GOODRICH Farms. Sharp 3 bedrm., ranch, 2 yrs. old. Full basement, auto heat and hot water, plenty of closet space and tile features. $1,500 and assume GI mortgage. $83 per mo. Owner. OR 3-7678.

WHITE BROS.

3½-ACRE RANCH DRAYTON PLAINS

A modern 3 bedroom Roman brick ranch home. Situated just across the street from the lake. The living room is 15 x 21 with oak floors and plastered walls. Separate dining room. Modern kitchen with built-in oven, range & refrigerator. Each bedroom has a double lighted closet. 2 baths. Breezeway attached 2 car brick garage. Full divided bsmt. with tiled floor. Needs some finishing touches. Bring a $500 deposit. Priced at $25,700.

1 ACRE COMMERCIAL

140 ft. of frontage on M15, 6 miles north of Clarkston. Neat and cozy 4 room home. Just the place for retirement and or a small business. The price is $6750 with $750 down and $60 per month. Discount for cash.

WHITE BROS.

OR 3-1295
5660 Dixie Hwy.
Open Eves. 'til 9; Sunday 10 'till 5

BY OWNER
3 bedroom home, with canal frontage near Sylvan Lake, bath 2 car garage, large yard with trees. Price $16,500. Must be seen to be appreciated. Shown by appointment. FE 8-1259

SPRING SPECIALS!

READY TO RENOVATE
This cottage has been used as a summer home — ready to be made into a comfortable year around for some lucky couple. Offered at only $550 down. Full price $5500.
IMMEDIATE OCCUPANCY
To this cute log home in the lake area. Quiet shady location. Interior finished in knotty pine. Living room and fireplace. 2 bedrooms and full bath. Only $500 down. Balance $65 per month.

EMBREE & GREGG

1565 Union Lake Rd.
UNION LAKE VILLAGE
EM 3-4393 or EM 3-3314

IRWIN

GEORGE R.

GI
This 3 bedroom home is perfect for that large family. In very good condition. Full basement, nice kitchen and dining space. Located in North East section of town. Priced to sell at $7900.

WEST SIDE
3 bedroom bungalow in very good condition. Has full basement, oak floors and automatic heat. This is priced right! Be first to see it.

NEW
3 bedroom brick rancher built for the most exacting buyer with 28 ft. living room with large corner fireplace. ALSO has double car attached garage. Ceramic bath and vanity and full basement. Call today, terms arranged.

GEORGE R. IRWIN, REALTOR
269 BALDWIN FE 5-0101
MULTIPLE LISTING SERVICE

SCHRAM

OFF AIRPORT ROAD
2 bedroom bungalow, 14 x 18 living room; 9 x 9 kitchen. Full basement with recreation room, oil FA heat. 1½ car garage. On lot 100 x 150. Priced at $11,500 on FHA terms.

COUNTRY LIVING
Remodeled farm home with 18 x 18 living room, 15 x 18 dining room and 9 x 18 family kitchen. 4 bedrooms. Full basement, oil FA heat. 2 acres of land, 2 car garage. Suitable for horses, large brooder house. Several fruit trees. Only 14 miles from Pontiac. Priced at $22,900 — Terms can be arranged.

EAST SIDE
A large 3 bedroom home with separate dining area. Full basement with recreation room and oil heat. On corner lot 50 x 125. Located close to Longfellow School. Priced at only $11,500 — Terms can be arranged.

IVAN W. SCHRAM REALTOR FE 5-9471

OPEN EVENINGS & SUNDAY
942 Josiyn, Cor. Mansfield
MULTIPLE LISTING SERVICE

YOUR LUCKY DAY

Mr. and Mrs. Home Looker. If you are contemplating on moving within the next 90 days, you must see this home. Owner here from Florida for one weekend to sell, rent or lease. Brick ranch, 2 yrs. old, 3 bedrm., 2½ baths, 2½ car garage, family rm, carpet and drapes, many other features. Any reasonable offer will be accepted and at your terms. At the house: Sat. 1 - 5 p.m. Sun., all day. Rochester Knoll Subdivision, 1½ mi. west of Roch. 123 Nesbit Lane, Roch. Call Flint-CEdar 8-7379.

Matheson Real Estate

2 bedroom house, large lot, 80x182', modern, 2 car garage, $2,000 dn., $65 per month, total price, $11,000.

New ranch home — knotty pine finish, fine location, $2500 down, balance, easy terms.

3 bedrooms, $800 down, balance $60 month.
SPECIAL FOR COLORED
4 bedrooms, $1,000 down.
3 bedroom, $800 down.
2 bedroom, $600 down.
FE 4-1156

For Sale Houses 43

ROCHESTER

3 BEDRM. FACE BRICK
In exclusive Mt. Vernon Estates, located on 25-Mile Rd., Runyan, west of Van Dyke Rd.

OPEN DAILY

FOR YOUR INSPECTION
Plastered walls, 1 bath and ½ bath ceramic tiled. Large panseled family rm.

PRICE $15,500

INCLUDES ATTACHED BRICK GARAGE & 80-FT. WIDE LOT. Don't look further, just closer at this one.

C. SCHUETT, Realtor

FE 8-0456 MU 4-5083

HIGHLAND AREA, NEW 2 BEDroom home, large lot, low down payment. Call evenings after six. FE 5-2442.

PERSONALIZED HOMES
FE 8-2209

"JIM"

VETERANS
If you are looking for a home, pick up your phone and call us and have one of our alert salesmen tell you about the many nice homes in almost any location that you can move into with no down payment.

TRADE
New 3 bedroom ranch, located near Oakland Lake. Beautiful select oak floors. Plastered walls, forced air heat, carport. Lot 100x150.

OFF JOSLYN
New 3 bedroom contemporary ranch with full basement, forced air heat. Large 17-ft. kitchen with cupboards galore. Just $400 down on FHA terms.

INDIAN VILLAGE
This is truly a bargain. Only $16,000 full price buys this lovely 3 bedroom brick situated on a corner lot. Full basement, gas heat, garage, nicely landscaped. See this lovely home today.

$550 DOWN
No other cost moves you into this lovely 2 bedroom ranch. Plastered walls, oak floors, forced air heat. Near bus and schools.

WILLIAMS

REAL ESTATE & INSURANCE
1483 BALDWIN FE 4-0547

MILLER BROS.

LIVERNOIS near Square Lake Rd. Beautiful custom-built ranch home with 3 large rooms—3 bedrooms, full colored bath, the lovely living room has a beamed ceiling, fireplace and is carpeted. There is a dining room, beautiful kitchen with built-in stove & oven. There are many fine features to help you live graciously and comfortably—such as 10 closets, indirect lighting, thermopane windows, pull-down lights, brick planter, basement, etc. ¾ acre of grounds. This home is only one year old and you should see it. Only $22,900, FHA terms to responsible people.

OVER 1½ ACRES — Beautiful shade trees & your own private picnic! Good 2 bedroom home, completely furnished—large living room has 2 picture windows, separate dining room, 10x12 kitchen, basement, oil furnace laundry trays, garage—close in west suburban location. Owner is Arizona-bound, and says sell everything for $8,950—or might trade for late model trailer, car or station wagon in on the deal. Remember — everything goes. Call right now.

COUNTRY LIVING — Excellent location among other fine homes and only 6 miles west of Pontiac. This lovely home is pleasantly nestled among huge spruce and shade trees. Vestibule entrance to spacious living room and there is wall to wall carpeting, beautiful cut stone fireplace, modern 16-ft kitchen, oak floors, plastered walls. Full basement, rec. room, built-in bar, softener, etc. Large screened porch, 2½-car garage, an acre of beautifully landscaped grounds. The transfer of Gen. Motors official gives you an opportunity to buy this perfect home for $14,400.

William Miller Realtor FE 2-0263

1075 W. HURON
OPEN 9 TO 9

OPEN

SATURDAY & SUNDAY
2 - 5 P.M.

Lakefront Brick

2655 Silverhill Rd.
BEAUTIFUL BI-LEVEL lakefront brick, overlooking lake. 3 large bedrms., ample 20-ft. living rm. with open fireplace. Built-in bookcase and desk. Large sun deck off living room. Paneled recreation rm. with fireplace. Screened patio porch on lake level. Attached garage. Beautifully landscaped. Breakwate and sandy beach. New carpeting and fireplace fixtures. Draperies and many other desirable features included at low price of $27,500—Terms. DIXIE HWY. TO SILVER LAKE RD.—RIGHT TO WALTON BLVD. LEFT TO SILVERHILL RD.

ROLFE H. SMITH

—REALTOR—
244 S. Telegraph Rd. FE 3-7848

GILES

Huron Gardens

Vacant—Move right in with nothing down to GI for this 3 bedroom frame with full basement, auto. oil heat. Glassed-in front porch, also 1 car garage. Call for further information.

Irwin Street

2 Houses on a large lot near Baldwin Rubber. First house has two 3 room apartments; second house has 5 rooms. Only $10,500 with $1,000 down.

GILES REALTY CO.

FE 5-6175 221 BALDWIN AVE.
OPEN 9 A.M.-9 P.M.
MULTIPLE LISTING SERVICE

Orion Twp.—1 Acre

Carpenter Lake privileges. 5 room modern ranch, built 1958. $10,750; Terms.

Oakland Ave.—Vacant

Zoned commercial, have business and home, lot 82x275. 7 rooms and bath. Basement, oil heat $10,600; $2600 down.

5-Family Income

West Huron Street, brick. Net return over 15 per cent. 4 apartments furnished, separate baths, 2 inside stairways. New gas furnace 2 car garage.

Parochial and W. Bloomfield Schools

Exclusive Harbour Hills, Cass Lake with boat dock. Brick ranch 35x90, 3 bedrooms, 2 baths, 2 fireplaces, living and family room. Attached 2 car garage. Lot 155x165.

Lakefront Ranch

2 acres near Indianwood CC. 315 ft. lake frontage, custom built Roman brick and stone ranch. LR 20x24, 3 bedrooms, dining ell, breakfast nook, tile bath and lav., and attached 2 car gar on 1st floor. Rec rm 25x30, lav. and shower, util. and laundry on lake level. Sprinkling system, elec. incinerator, dishwasher, Thermo. windows are other features. $55,000 — Terms, includes carpeting and drapes.

Roy Annett, Inc.

Realtors since 1923
28 E. Huron FEderal 8-0466
Open Evenings & Sunday 1 - 4

For Sale Houses 43

MANDON LAKE FRONT HOME

Now is the time to buy your lake front home before prices go up. See this spacious home with full basement oil heat, glass-enclosed porch. Full price $11,250.
$1,750 Down

WM. A. KENNEDY

REALTOR
3191 W. Huron Open Eves.
FE 4-3569

MULTIPLE LISTING SERVICE

O'NEIL

APRIL SHOWERS Bring beauty to this home in the Pontiac-Watkins Estate area. It contains a lovely carpeted living rm., 3 bedrms., large family-sized kitchen with plenty of cupboards and a full basement with utility at one end. Lot size 100x150. A lot of time and money has been spent on this lovely home priced at only $13,200.

WEST SUBURBAN—3 Bedroom brick home with attached 2 car garage. Large living room with dining ell, modern kitchen. Divided basement with recreation area. Lot 84x150. Conveniently located for schools. Priced for quick sale at $14,500.

WEST SIDE, Close in. Brick Ranch 3 bedrooms, tile bath, living room with dining ell, pleasant kitchen. Utility wired for washer and dryer. Attached plastered 1½ car garage. Cyclone fenced yard with fish pond. Needs decorating, but a solid value at $12,700. Approximately $2,500 down.

$800 DOWN — Canal front leading into beautiful Cass Lake, with privileges on both Cass & Elizabeth Lakes. 13.8x17 ft. living room. Modern kitchen with good table space. Oak floors, attractive decorations. You'll be glad you looked.

RAY O'NEIL, Realtor

262 S. Telegraph Rd. Open 9-9
FE 3-7103 OL 1-0575

TEMPLETON

West Suburban

3 room and bath, full basement, oil heat, 2 extra lots. Only $7,300 easy terms.

North Side

Neat and clean, 4 rooms and bath, utility, oil heat, convenient locations. Only $750 down.

K. L. Templeton, Realtor

2339 Orchard Lake Rd. FE 4-4563
After 6, FE 2-9503

WE INVITE YOU

To live in Lake Orion, where living is a vacation. Ask to see this large 7 room home with attic space for more. Full basement with steam heat, 2 car garage, lg. lot, paved street, nr. shopping, school & transportation. Owner will consider housetrailer as part down payment. A real good buy at $9,950. Terms.

CRAWFORD AGENCY

MY 3-1143 609 E. Flint St.

ZONED-COMMERCIAL

55 ft. of valuable frontage on the new wide M-Perry St. There is a 7 room home now rented. Excellent investment at $15,500. Terms available.

DRAYTON PLAINS

7 room rancher with 3 bedrooms. Oak floors, plastered walls. Ultra-modern in every respect. Full basement with oil furnace. 50 x 480 ft. lot. A real bargain at $14,500 on terms.

COZY BUNGALOW

Owner will sell with only $450 down payment includes 5 room with oak floors & plastered walls. Full basement with stoker heat & new electric hot water heater. 40 x 300 ft. lot. Full price only $7500.

RILEY REAL ESTATE
509 Elizabeth Lake Rd.
FE 4-4821 FE 4-1157

BIRMINGHAM-PEMBROKE AREA

1½ story, 2 bedroom brick. Upstairs has heat & lights. Fenced 52 x 150 ft. lot near schools & commuters. $16,900. MI 4-2057.

"BUD"

Now Is the Time

to see this delightful 3 bedroom brick bungalow with carpeted living room and dining area, tile bath for lasting beauty, full basement, with automatic heat and hot water, softner, recreation space. Handy west side location, fenced rear yard, paved drive. Priced right at $15,900, cash to present GI mortgage. Your family will love it, CALL NOW.

3-Bedroom Brick Lake Privileges Immediate Possession

Get set for a 'summer-time of swimming and fishing in this desirable 3 bedroom rancher with lake privileges on beautiful Lake Oakland. Like new condition, large family style kitchen with dining area, full basement, gas heat and hot water, recreation space, generous size lot. Priced to sell, with only $1,500 DOWN, look today.

"Bud" Nicholie, Realtor
49 Mt. Clemens St.
Call Mrs. Kelchner
FE 5-1201 or FE 4-8773

BLAIR

DRAYTON PLAINS

5 room bungalow, 2 large bedrooms. Carpeted living room. Full basement. Garage. Paved street and driveway. Beautiful landscaped lot. $800 down.

GEORGE BLAIR

REALTOR
4536 Dixie Hwy. OR 3-1251
DRAYTON PLAINS
Eves. OR 3-8843

4 RMS. PICTURE WINDOW. Breezeway and garage. $6500 — With $1,000 down. Off Clarkston Rd. Nr. Baldwin. FE 4-7092 or MY 2-6008.

ROCHESTER

IN THE VILLAGE. 327 William Rd. Oak Bluff. Custom built 3 bedroom Colonial ranch. 13x24 Sunken Living room with fireplace, screened terrace off dining room. Full basement with fireplace. 2 car garage 75 ft. landscaped lot. Aluminum storms and screens, carpeting. Oil forced air heat. By owner, OL 1-6515.

Income Property 43A

2 FAMILY DUPLEX 3 ROOMS down; 2 bedrooms & bath up. 2-car garage. Owner leaving state. C. Schuett. Broker. FE 8-0450. FE 4-3613.

3 INCOME PROPERTIES SOLD last month by our office: If you have income property for sale—call now for quick results.

WE BUY — SELL — TRADE

WHITE BROS.

OR 3-1295
5660 Dixie Hwy.
Open Eves. 'til 9; Sunday 10 'till 5

COMPLETELY 2 APT. HOME IN center of Milford. Large well shaded lot, paneling & wall to wall carpeting. Gas heat, separate utilities & entrance. Reasonably priced with terms. By owner, 424 Hickory, MU 4-8073.

HOME PLUS $200 OR MORE income per mo. See owner at 791 Doris Rd. north of Auburn, Auburn Heights.

For Sale Lake Prop. 44

2-FAMILY

4 YEARS OLD
This modern-to-the-minute 2 family home includes all furniture & dishes, everything except linens. Immediate possession. One side Mandon Lakefront in the Union Lake area. Good beach. Full price $18,000, $3,000 down.

HOLMES-BARTRAM

4392 Dixie Hwy. OR 3-1950
Eves. OR 3-3230

4 BEDROOM LAKEFRONT COTtage, $12,500, or will lease for summer, owner. EM 3-9153.

6911 ROWLEY. A BEAUTIFUL Huntoon Lakefront, 2 bedroom ranch home, Ideal location. OR 3-9411.

ATTENTION BUILDERS: A PROposed 250-lot subdivision on natural lakes. 61 lots are recorded, and the streets are in. Within 50 miles of Detroit in Oakland County. Developers will give a solution to builder if you will erect a model and build homes when homes are sold. Will also give a special price on building sites. Call Al George, LI 8-3600.

ELIZABETH LAKE ESTATES. 4 bedroom home by owner. $10,950. Terms. Open Sunday 2-6 p.m. 486 Lakeside Dr. OR 4-0016 or FE 2-1768.

ELIZABETH LAKE. 75 FT. frontage, 3 bedrm. all brick home, living rm., recreation rm., built-in kitchen appliances, 2 baths, 2 fireplaces, 35 ft. Flagstone patio, barbeque. $35,000, terms. 4704 Shearborne. For app't. — KEnwood 7-0868

FOR SALE BY OWNER
Ranch style home on Williams Lake. 6 large rms., and attached 2-car garage. 2 ceramic tile baths, beautiful stone fireplace, cement patio. Water softener, disposal, many built-in features, and exceptional closet and storage on 3 landscaped lots. $29,750. For appointment call OR 3-3204.

FOR SALE BY OWNER: BEAUTIful Hollywood style log cabin type year around home. Natural effect throughout home. Has beautiful fireplace of sliced fieldstone. Bedrooms off balcony. Porch and sun deck facing lake. 60 feet frontage on Lake Orion. 90 feet on road. Has new dock. Real luxurious living. Hot water, gas fired, baseboard type heating. Will accept minimum down and monthly payments. MY 3-1487 after 6 p.m.

LAKE ORION — 2 BEDROOM, 22-ft. living room, family kitchen. $8,950. Terms. MY 3-2863.

HARSENS ISLAND, 6 ROOM MODern furnished cottage. FE 4-8234.

WATERFRONT LOTS IN RESTRICTED residential area surrounding beautiful Loon Lk. OR 3-1845.

GREENS LAKEFRONT 8 Acres

Waterford area, 3 bedroom bi-level brick and briar hill stone. Main floor has living room with 2 Thermopane picture windows, 2 bedrooms and 1½ baths, combined kitchen and dining space. At lake level large recreation room with Thermopane window, kitchen, bedroom, bath, knotty pine den and utility room. Radiant heat, sand beach with boat house, also 3 car garage with modern 4 room apartment above. Access to 7 lakes. Only $35,000. Reasonable terms to responsible party. 6900 Andersonville Road, Waterford. OR 3-8061.

LAKEFRONTS

WOLVERINE LAKE
$1,500 down will buy this year 'round Bi-Level home. Good beach. Full price only $11,500.

WATKINS LAKE
$4,000 Down will handle this 3 bedroom home. Completely modern, large lot. Sandy beach. Only $16,500.

WILLIAMS LAKE
3 bedroom Bi-Level. Includes large living room with fireplace, 1½ car garage. Lovely wooded lot. Only $18,750—Terms.

MACEDAY LAKE
Ideal Estate for executive. Features 2¾ acres of wooded land. Lovely year 'round log home with large fireplace, beautiful patio. One of the real scenic spots in Oakland County. Full price $25,000.

OPEN WEEKDAYS 9-9
SUNDAY 1-6

J. A. TAYLOR

REAL ESTATE & INSURANCE
7732 Highland Rd. (M59)
OR 4-0306

WALLED LAKE
4 bedrooms, nicely furnished, brick front, new siding, pvt. beach 3 blocks from bank and stores. $8500 full price.
MACEDAY LAKE
4 bedrooms, large farm house, 1 acre, across street from lake. $8500, $1850 down.
WEST MAPLE
Ranch style, 2 bedrooms, 4 lots, 24 x 26 attached 2 car garage. Overhead doors, drapes and carpeting, boat. Outside fireplace. 2 blocks from Pleasant Lake, off W. Maple and Halstead Rds. Only $2,000 down. Will trade.

Paul M. Jones, Real Est.

FE 4-8550. FE 8-1275

LAKEWOOD VILLAGE. LAKE Sherwood and Cedar Shores Sites available.

COLE & EASLICK

COMMUNITY
EM 3-0085 MU 4-8825

Lake Lots and Lake Priv.

1-3 to acre. Clarkston schools, churches, shopping at door. Winding, paved street. $1,895 full price. $20 down. $20 a month. Al Howard, Phone LIncoln 9-7711.

PONTIAC LAKE LOT, STONE SEA wall, shade & fruit trees. R. Mullen, OR 3-2643.

PONTIAC LAKE, 8963 TACKLES, Lake front, 2 bedrm., lge. utility and garage. OR 3-0161.

SALE OR RENT, FURN. 2 BDRM. house on Lake, near Pontiac. FE 2-6411.

Sylvan Lake Model

3 bed - brick - carport builtins $18,000 or duplicate $14,500. 2140 Garland Open Sunday 1-5

TRANSFERRED TO FLINT. Must sell, 2 bedrm. home, on canal leading to 2 lakes, beach priv. on Elizabeth Lake, attached garage with cement drive. Lge. living rm., with fireplace, full tile bath and shower. $13,700. Reas. down payment, 335 Hickory Nutt, FE 8-8076.

WATERFRONT HOME

SCHOOL HOUSE LAKE
Off Walton Boulevard, 1 Mi. West of Silver Lake Rd.
BUILT RANGE & OVEN
3 bedrms, 2 baths, 2 fireplaces
OPEN DAILY FOR INSPECTION
PRICED FROM $22,500 & UP
Bloomfield Real Estate MI 6-6500

WHITE LAKE
2 bedroom home, modern. Inquire at 2367 Duck Lake Rd. Need quick cash, $3000 full price.

WATKINS LAKE. 2 WATERFRONT lots. Clarence Ridgeway. FE 4-6203.

For Sale Resort Prop. 44A

NORTHERN MICHIGAN — LAKE & River Frontage — Hunting & Fishing lands — Farms. Michigan Properties Corp, East Jordan, Mich.

For Sale Lots 46

2 BUILDING LOTS IN CITY. 40X-120 each, on corner City sewer, water, gas and electricity. $1,200.00. Clark Real Estate. FE 3-7888 — Res. FE 4-4813. Ask for Mr. Clark.

2 LARGE LOTS, WIDE PAVEment. Bloomfield Township. 10 acres. Auburn Ave. Sacrifice easy terms. MI 4-1504.

2 LOTS, CHEAP, 40X140 ON ROCKwell St. FE 5-7555.

3 LOTS $900. TO SETTLE ESTate. Waterford Twp. FE 5-2443.

5 ADJOINING LOTS ON S. BLVD. Near Crooks, near Chrysler site. Peat on lots, 45x135 each, 2 other adjoining lots in same vicinity, 135x160 each. Apply Pontiac Press Box 65.

100X170 FT IN WEST BLOOMfield Township. Subdivision near school, $350 down, In Detroit call WE 4-4070.

Best Offer—Tri-Level

Near Rochester, 100 x 325', convenient to new MSUO, FE 3-7562.

BEAUTIFUL 3.6 ACRES IN AVON Estates. Nr. MSUO. Reas. Owner. MI 7-0154.

EXTRA LARGE LOT, PONTIAC-Watkins Sub. Ideal for your tri-level home. Plenty of shade. Lot —246 Alhi St. EM 3-6217.

For Sale Lots 46

IN WATERFORD — ON NELSEY Rd. Six high lots with view of Lake Maceday. 90'x175' Drainage approved. Road frontage. Restricted. $300 down. Terms. Ph. Midwest 4-2844.

LAURA LANE NEAR MAPL

Sale Household Goods 57

1 SOLID MAHOGANY DOUBLE BED COMPLETE, $30. CHILDS BRAND NEW ROCKING HORSE $10 OR WILL SWAP FOR BABYS PLAY PEN AND POTTIE CHAIR OR WHAT HAVE YOU? '51 CHEVIE DELUXE RADIO, $30. CALL FE 4-3999.

1 AM OFFERING NEW 21" MOTOROLA for $144. Base extra. Terms arranged. Peer's Appliances, 6161 Commerce Rd.

2 PIECE LIVING ROOM SUITE. Tilt-back chair and ottoman. $50. FE 8-5330.

3 PUNK BED MATTRESSES AND box ping-pong table. FE 4-4949.

4 PR. OF LINED DRAPES. FLORAL. Gateleg table, floor lamp, pair of table lamps. Reed rocker. FE 3-9349.

6 PIECE SILVER GRAY BEDRM. outfit. Double dresser, bookcase bed Large chest, 2 vanity lamps, all for $89.50. Pay only $3 weekly. Pearson Furniture. 43 Orchard Lake Ave.

7 PIECE LIVING ROOM SUITE. Brand new davenport and chair, 2 modern step tables, matching coffee table and decorator lamps. All for $99. Pay only $3 weekly. Pearson's Furniture, 42 Orchard Lake Ave.

8 PC. MAPLE DINING ROOM suite. Reas. FE 3-3050.

11 CU. FT. SERVEL ELEC. REFRIGERATOR, 5 yrs. old. Has 80 lb. freezer with separate door. Make me an offer. MI 4-5009.

9 X 12 RUG EXC. COND. $30. End tables, etc. FE 8-8431.

9x12 RUGS. WOOL FACE. $15.95. Reversible, $18.50; Imported, $34.95. Axminster, $48.98. Rug pads, $3.9. Pearson Furniture, 42 Orchard Lake Ave.

11½ CU FT COLDSPOT REFRIGerator with 50-lb. freezer across top. 2 yrs. old. $120. MY 3-6073.

12½" ADMIRAL	$19.95
17" Ambassador	$24.95
17" RCA table model	$49.95
21" Majestic	$69.95
21" Emerson	$69.95
21" Motorola	$124.95
24" blond TV	$129.95

All sets guaranteed. Parts & labor for 30 days. We take trades. Obel TV, 3830 Elis. Lk. Rd. FE 4-4945. Open 9 to 9.

18 CU. FT FREEZER, EXC. cond. 8 pc. dinette set, ironer, all for $300. OL 1-7886.

21" RCA CONSOLE TV. BLOND bedrm. set. Blond china cabinet. Electric stove. Small chest of drawers. Frigidaire auto. washer & dryer. Metal utility cabinet. FE 8-1244.

54" YOUNGSTOWN KITCHEN sink. Good cond. R. B. Munro Electric Company, 1060 W. Huron.

1958 GE DRYER. LIKE NEW. $100 — Maple platform rocker, $35. FE 4-6140. 2060 Judah Rd.

A WONDERFUL CHANCE TO OWN a Necchi cabinet model sewing machine for only $79.50 cash or balance. Will also accept payments of $9.10 per month for 9 months. Call Capitol Appl. FE 5-9407.

ANTIQUE WALNUT PIECES, CORner cupboard. Set of 5 spring seat chairs. Square backed love seat, just recovered, also walnut finished pine milk safe. 16-9" Tea-leaf ironstone plates. OL 1-1933. 1251 Mead Rd

AUCTION

ALL NEW MERCHANDISE
Saturday, April 18th, 7 P.M.
Located 2616 Dixie Hwy., on U.S. 10, 1 mile N. of Pontiac City limits. Furniture — living room suites, bedroom suites, dinette sets, platform rockers, chests of drawers, goods — Lawn mowers, summer furniture, appliances, lamps, radios, 9x12 rugs. 1001 other items to be sold Saturday. SPECIAL BETWEEN 6 & 7 p.m. — Cigarettes. 11c pack. Grass seed, 3½ lbs., 89c; 3 rolls wax paper and 3 rolls aluminum foil — all 6 for 99c. "All" soap detergent 15c box. Bottle Chanel No. 5 perfume, 99c. Trouble light, 99c. Ironing board pad and cover set, 99c. All merchandise must go this Saturday. H. & L Distributors.

ASSORTED ALL METAL VENEtian blinds. FE 3-5972.

ABC AUTO WASHER. REG. $319.95 On sale $219.95 and trade. ROY'S REPLACEMENT PARTS 96 Oakland Ave. FE 3-4021

ALL MAKES VACUUM CLEANERS repaired. FE 8-8785.

ABOUT ANYTHING YOU WANT FOR THE HOME CAN BE FOUND AT L&S SALES. A little out of the way, but a lot less to pay. Furniture and appliances of all kinds. NEW & USED. Visit our trade dept. for real bargains.

24 MONTHS TO PAY
We buy, sell or trade. Come out and look around. 2 acres of free parking. Phone FE 5-9241
OPEN MON., SAT. 9 TO 6
FRI. 9 TO 9
4 miles E. of Pontiac or 1 mile E. of Auburn Heights on Auburn Rd. M59.

BED, COMPLETE $15; CHAIRS, 50 cents; buffet $5; living room suite, dishes, TV, rug, refrigerator & stove. Cheap. 19 Liberty. 6 to 8 p.m. only.

BUMPER POOL TABLE, $35; 2-piece sectional, $75. OR 3-5334, after 6 p.m.

BEAUTIFUL SINGER SEWING machine, console cabinet, complete with attachments. Bal. $47.23 or pay $6.87 per month. Call Mgr., UL 2-3972 A & K Home Products.

BEAUTIFUL MAHOGANY SECRETary desk, living rm. chairs, tables, twin spreads & misc. FE 3-4263.

BANKRUPT STOCK

Living room — Bedroom and breakfast sets. Chairs and rockers. Lamps and tables. Bx springs and mattresses. Must sell immediately. A chance for a real buy. Bedroom Outfitting Co., 4763 Dixie Hwy. Drayton Plains. Open 'til 8, Friday 'til 9. 1,000 ft. north of U & P Market.

BUILT-IN OVENS & BURNERS. $149.95 complete. Samuel's Appliances, Maple 3-9011.

BRAND NEW SOFA BEDS, $44.95. Rollaway bed, complete, $19.95. Hollywood bed frames, $6.95. Innerspring mattresses, $17.95. Cotton mattresses, $12.95. Pearson's Furniture, 42 Orchard Lake Ave.

BRAND NEW WROUGHT IRON bunk beds, complete with springs and mattress. $39.95. Pearson's Furniture, 42 Orchard Lake Ave.

CRATE-MARRED WATER HEATer. GE 52 gallon. $69.95.
CRUMP ELECTRIC
3465 Auburn FE 4-3973. UL 2-3000

COMPLETE 4 BEDROOM HOME furnishings, Kitchen appliances, tools, & misc. EM 3-3989, Sunday.

CASH FOR SMALL RADIOS. Working or not. FE 8-8785.

CAPEHART 17 INCH TV CONsole, $25. Automatic knitting machine, $100 cost $300. FE 5-7517.

COMBINATION BOTTLE GAS and coal and wood heater. Brand new. Big discount. Samuel's Appliances, MA 5-6011.

DETROIT JEWEL GAS RANGE. Excel. cond. Reas. MI 4-0906.

DINETTE SET, CHEST & DRESSers, vanity & dresser, 30 in. gas stove, apt size gas stove, refrigerator, wringer washer, Television, porcelain top table, living room sectional, chairs, lamps, beds and odd pieces.
Buy & sell used furniture. Dealer. FE 4-4688. 37 Orchard Lake.

DEXTER WRINGER WASHER, good cond., $45. FE 8-3556.

ELECTRIC STOVE & WESTINGhouse refrig. Good cond. FE 8-4234.

ELEC. RANGE, NEW DELUXE model. Sell or trade for gas. Refrig. Used $80. Schick's. MY 3-7111.

FREEZERS — UPRIGHT FAMOUS name brands. Scratched. Terrific values. $149.95 while they last. No phone orders, please. Michigan Fluorescent. 393 Orchard Lake Ave.

FREEZERS

New shipment—Popular brand
20 cu ft Chest ..... Only $289
15 cu ft Upright ..... Only $259
E-Z Terms. Samuel's, MA 5-9011

FREEZERS - NORGE - FREEZERS
Chest and Uprights
New models, slightly scratched or crate-marred models at big discount prices
2 years to pay
90 days same as cash
WAYNE GABERT
121 N. Saginaw FE 5-6189

GE AUTOMATIC WASHER, LIKE new. FE 8-1855.

GAS STOVE, CHROME KITCHEN set, incinerator, EM 3-0921.

GAS RANGE, $30. CALL MAPLE 3-2366, after 5.

GE ELEC. RANGE, DELUXE model. FE 2-5070.

HOTPOINT REFRIGERATOR $25. Automatic bottle gas water heater, chest-of-drawers & complete Hollywood bed. OR 3-4098.

HEYWOOD WAKEFIELD COFFEE table, corner table, & chair in Champagne finish. FE 4-4433.

Sale Household Goods 57

IRONER, 1959 MONTGOMERY Ward. Like new, $99. EM 3-3005.

IMPORTED TABLE LAMP, LIKE new, $25. Brown Freize chair, like new, $40. Bed box spring and mattress, $40. Call after 3 p.m. FE 8-2866.

JUNIOR SIZE DROP LEAF DUNcan Phyfe table, 3 chairs, matching junior mahogany credenza, 3 mahogany tables, shelf and pictures. Very reas. good condition. MAyfair 6-5161

KENMORE AUTOMATIC WASHER, good cond. Complete with hoses. Now in use. $49. FE 5-2048.

KENMORE CABINET IRONER with chair. Like new. $100. FE 5-0179

KENMORE ELECTRIC DRYER. Exc. cond., $60. Mahogany credenza with mirror doors, reas. Call MAyfair 6-6003.

LEAVING STATE. LIVING RM. furniture, drapes, headboards, stove and misc. FE 8-2206.

LIMED OAK BEDROOM SUITE, 6 pieces, $125 1439 Oakwood. Sylvan Lake.

LET US FURNISH YOUR LAKE COTTAGE

Beds complete	$12 & up
Kitchen table	$4
Odd chairs	$1 & up
9 pc. dining rm. suite	$39
New metal wardrobe	$17.50
Lge. picnic table	$7
Wheelbarrow	$2.50
Extension ladder	$15
Maple desk	$7.50

OAKLAND FURNITURE CO.
WE BUY, SELL & EXCHANGE
EVERYTHING FOR THE HOME
104 S. Saginaw FE 5-5523

LARGE CRIB AND MATTRESS, brand new, $18.95. Pearson's Furniture, 42 Orchard Lake Ave.

LARGE TAPPAN GAS RANGE, 10 mos. old, automatic burner, OR 3-1339.

LINOLEUM & PAINT SALE, HALF price. At Jack's, 281 Baldwin.

MAGIC CHEF GAS STOVE. $35. FE 5-5194

MOVING — MAPLE BEDROOM suite, coffee tables, blond & mah. Bookcases, 5 matching pieces. 3 matching chests. FE 5-7332.

NYLON COVERED 2 CUSHION rose davenport & matching gray chair. MI 4-3401.

NORGE WASHER & DRYER, washer needs repair. Brand new elec. heating blanket. MY 3-0003.

NORGE AUTO. WASHER, GOOD cond., $60. Boy's bike, FE 4-1653 after 4.

OWNER LEAVING STATE. STOVE rugs, misc. furniture. FE 4-1968.

OVER 50 USED TV SETS. FROM $14.95 up. TV antennas, $9.95.

WALTON TV

515 E. Walton
FE 2-2257

PRACTICALLY NEW KITCHEN table and 6 chairs. FE 5-6749.

PROVINCIAL SOFA, 2 CHAIRS, Coachman table lamps, 1 yrs. old. A-1. Also 12 in. and 17 in. TV. MA 6-5127.

PAINT UP AND SAVE!

Guaranteed house paint, gal. $1.98
RUBBER BASE PAINT, Gal. $3.75
4½-Ft. Wall Tile 25c
12x12 LINOLEUM $7.84
Dyer's, 141 W. Huron ..... FE 4-3984

REFRIG. WITH FREEZER, COMpletely automatic range, crib mattress, studio divan. Excellent cond. FE 4-1483.

REFRIGERATORS, LAST YEAR 1958 models, one of Americas best makes, perfect, new, guaranteed for 5 years, buy a new refrigerator for a little more than a used machine. Michigan Fluorescent, 393 Orchard Lake Ave. — 8.

RCA 17" TABLE MODEL TV, INcludes base and phonograph. OR 3-3393 after 5

REAL NICE 9 PC DINING RM. set, with table pads, $30. 8 pc. fireplace set, $10 Grey and red davenport with slip covers $40. Chrome kitchen set, $25. And Misc. Call between 9 & 5, OR 3-3421.

ROTISSERIE, NEW, 2 BURNER hot plate Presto cooker, 4 ft. steel cabinet, cheap. Also 9 x 10 linoleum rug. FE 2-1582.

REFRIGERATOR $35, ELECTRIC stove $35, 21" TV $85. Gas stove $35. Wringer washer $10. Electric dryer $50. FE 5-2766.

RUGS LOOM WOVEN AT HOME, reasonably priced. 42 Tacoma Ct. just off Baldwin.

STUDIO COUCH, DUO-DIVAN, EXcellent cond. $65. MI 6-1440.

SOFA, UPHOLSTERED CHAIR & painted chests. UL 2-1865.

SINGER PORT. ZIG-ZAG ATTACH. $19.50. Electrolux Vacuum, $14.95. Terms. Curt's Appl., OR 3-9709.

SINGER PORTABLE SEWING MAchines. Cash & carry for $20. FE 3-3337, Michigan Sewing Center. 143 Oakland.

SOFA, FULL SIZE, FOAM RUBber cushions. Teal blue green, nylon and cotton tweed fabric, 3 yrs. old, like new. $75. EM 3-3163.

STOVES BOUGHT, SOLD, EXchanged. Turner's, 602 Mt. Clemens. FE 3-0901.

SECRETARY, BOOKCASE, REfrig., gas stove, console radio, picture frames, rug, musical cabinet, antique drop-leaf dining rm. table. Bed frame. FE 5-9451.

SINGER BUDGET PORTABLES, wonderful buy like new. Previous owner unable to complete payments. Available to new account for small down payment and monthly payments of $5.43. At your Singer Sewing Center, Miracle Mile in the J. C. Penney Fabric and Notions Department. Open from 10 'til 9 Phone FE 2-8359.

TRADE-IN DEPT.

Apt. size gas stove	$29.95
Table top elec. range	$39.95
Guar. elec. washer	$49.95
30" gas range	$49.95
Guar. elec. refrig.	$99.95
3 pc. chrome dinette	$17.95
4 pc. wood dinette	$14.95
2 pc. living rm. suite	$29.95

Many other items available.

WYMAN'S

18 W. Pike E-Z terms. FE 4-1122

This Week's Specials

DEHUMIDIFIERS, RCA Whirlpool or Kelvinator, 5 Year guarantee.
FREEZERS All sizes, 5 Year warranty. Delivered. Your choice.
RANGES, Gas or Electric, Floor models, 1 of a kind. Come and See!
REFRIGERATORS, Rebuilt, Guaranteed, delivered. Choice of 25. The
GOOD HOUSEKEEPING SHOP
Of Pontiac
51 W. HURON FE 4-1555

TRADE GAS RANGE FOR ELECtric range. R. B. Munro Electric Co 1060 W. Huron.

TWIN COIL SPRINGS, $8. REMington Rand typewriter, $37. FE 2-9048.

TRADE ELEC. RANGE FOR GAS range, R. B. Munro Electric Co. 1060 W. Huron.

USED FURNITURE. 1 NORGE refrigerator, 1 Magic Chef stove, 1 single iron bed, springs & mattress. 1 double iron bed, springs & mattress. 264 Nelson after 5 p.m.

USED VACUUM CLEANERS, $15 and up R. B. Munro Electric Company, 1060 W. Huron.

Used Trade-In Dept.

Vanity, blond	$9.95
Chest	$14.95
Full size bed, complete	$19.95
Lounge chair	$19.95
Davenport & chair	$29.50
Studio couch	$29.50
Hide-a-bed	$49.50
7 pc. dining rm. suite, mg.	$139.95

THOMAS ECONOMY

381 S. Saginaw FE 2-9151

USED COUCH & CHAIR, COVER on couch, springs good cond. $25. UL 2-3994.

USED TV. $19.95 UP. USED REfrigerator, $49.95. Sweet's Radio & Appliances, 422 W. Huron FE 4-1115.

WELCH BABY BUGGY, IN GOOD condition. $15. UL 2-1836.

WAREHOUSE SALE

We are cleaning house and have priced a wide variety of Singer and other makes for quick sale. Portable electrics, $29.50 and up. Cabinet electrics, $39.50 and up. Brand new portables, $69.50. Limited quantities. Singer Sewing Center, 102 N. Saginaw. Phone FE 2-0611.

WASHING MACHINES, WRINGER & automatic, $7.50 up. Refrig. Several $20 to $55. Electric range. FE 8-8427.

WALNUT CHINA CABINET.
FE 3-3534

WASHING MACHINE, CONVENtional. $129.95 value, $79.95, chipped Michigan Fluorescent, 393 Orchard Lake Ave. — 45.

WASHING MACHINES, VACUUM sweepers, $16.95 up. Authorization Hoover repair. Thyle Electric, Corner of N. Johnson and Howard. FE 4-5169.

Antiques 57A

8 ROOMS, NEAR ANTIQUE FURniture. 1800 to 1900. Ohio, chairs, tables, chests, linens, rugs, quilts, china, loveseat, marble-top tables. Victorians. Everything must go. 663 Southfield. MI 4-3931, Sat. & Sun.

OPENING APRIL 18, 11 A.M. SPECializing in country pine & accessories. Moran's Town & Country Store, 3660 Rochester Rd. N. of Auburn

Television & Radios 57B

WANTED: LATE MODEL TV'S, good lookers on the outside. Our experts fix up the insides. Bring to Peer's Appliance, 6161 Commerce Rd.

Water Softeners 57C

USED WATER SOFTENER, CALL FE 2-7164

WATER SOFTENERS AT BIG DIScount. OR 3-2360.

WATER SOFTENERS AT BIG DIScounts. FE 2-8827.

For Sale Miscellaneous 60

½ H.P. NEW SHALLOW WELL jet pump, $67. Hal. Fix-it Shop, 2030 Airport Rd.

¼" PLYSCORE 16x40 INCHES, OR 3-2022. 5011 Waldon Rd.

⅜ 300 RPM HEAVY DUTY DRILL. Almost new. Black & Decker, $50. OA 8-5092.

1-AAA-1 ALUMINUM SIDING Order now, beat the spring rush. Alum., shorms & awnings. No money down, 1st paym't in June. Quality, service at lowest prices. Call for a free tour of our installations
ALUMINUM SIDING IN STOCK FOR DO IT YOURSELFERS.
J. L. VALLELEY CO.
Auburn & Rochester Rds. UL 2-4900
If no Ans. Res. OL 1-5823

½" GALVANIZED PIPE, 13c PER ft., ¾" galvanized pipe, 17c per ft. — in standard lengths, G.A. Thompson, 7005 M59, West.

2 FUEL OIL TANKS GOOD CONdition. Will deliver. FE 8-0120.

3c PER FT. — 14-3 ROMEX IN coil lots, other rough-in materials at low, low prices. G.A. Thompson, 7005 M59 west

4-INCH SOIL PIPE 5 FT. $3.50
Sump Pumps $32.95
SAVE PLUMBING SUPPLY
173 S. Saginaw FE 5-2100

10-YR. 52-GAL. ELEC. WATER heater $67.50 cash & carry. G.A. Thompson, 7005 M59 west. Open eves.

21" POWER MOWER, $45. FE 5-4886

52 GAL. ELEC. HEATER, $69.50 30 gal. auto. gas heater $49.95 Cab. sinks and fittings $57.90 up. Laundry trays & faucets $23.95
SAVE PLUMBING
173 South Saginaw St.

30 GALLON HOT WATER HEATer. 3 yrs old. ⅝ size rollaway. Chrome kitchen set. 2 sets custom skirts. FE 8-3466, 340 W. Cornell

215-lb. Asphalt Shingles

Shingle application
Shingle repair

Church's Inc.

107 Squirrel Rd. UL 2-4000

920 TIRE, 2 RUBBER TIRE wheelbarrows, 36-ft. extension ladder. MY 3-5507.

900 EGG INCUBATOR, GAS STOVE 250 gallon fuel oil tank. Fresh chicken & duck eggs, 10241 Crosby Lake Rd.

ALL GOOD BARGAINS

USED LUMBER, NAIL FREE
Better Than New
2x4—2x6—2x10—2x12
Priced for Quick Sale

Knotty Pine Paneling .....18c ft.
Steel Clothes Post .....$9.45 pr.

PIPE—BRICK—STEEL

Many other bargains! Come out and look around. Our prices and service will please you.

FHA Terms Free Estimates
OPEN 8 to 6:30 MON. thru. SAT.

SURPLUS LUMBER & MATERIAL SALES CO.

5340 Highland Rd. (M59) OR 3-7092

AUCTION
All new merchandise, Saturday, April 18th, 7 p.m. 2616 Dixie Hwy., 1 mile N. of Pontiac City limits. H. & L. Distributors.

ANCHOR FENCES

No money down, FHA approved.
FREE ESTIMATES FE 5-7471

AN EXPERT LICENSED HEATing man needs work. Bigger bargain than ever on variety of used and new heating units, if sold or installed at once. FHA terms, no money down OR 3-8902.

BATHROOM FIXTURES, YOUNGStown kitchen oil and gas furnaces — hot water and steam boilers, automatic water heater, hardware. Electrical supplies, crock and tile galvanized copper black pipe and fittings. Lowe Bros. Paint and Super Kemtone.
HEIGHTS SUPPLY
2686 LAPEER RD. FE 4-5431

BEEF AND PORK — HALF AND quarters. Opdyke Mkt. FE 8-7961.

BARRELS FOR SALE. 77 LEheigh Street.

— BETTER BUYS —

MULE HIDE INSULATION
$39.50 per M. Cash and carry
1x2 stripping W-Pine .... 2c lin. ft.
1x3 stripping W-Pine 3c lin. ft.
1x12 sheathing W-Pine 12c lin. ft.
1x12 shelving W-Pine 12c lin. ft.
4" Base W-Pine ..... 6c lin. ft.
2¼" Casing W-Pine .... 6½c lin. ft.
Base Shoe W-Pine ..... 2c lin. ft.
Birch Plywood 4'x8' — ¼"
Good 2 sides ..... $13.75 Ea.
4'x8' — ⅜" — C and C $5.37
Plyscore 4'x8' — ⅜" ..... $9.71 Ea.
V-grooved Mahgany Plywood
4'x8' ¼" ..... $4.99 Del.
Fir Plywood 4'x8' — ¾"
Sound one side ..... $6.39 Ea.
Cash and Carry ..... $1.35 Bag

HAGGERTY

LUMBER COMPANY
1947 HAGGERTY HWY.
— WALLED LAKE —
Between W. Maple & Pontiac Trail
PHONE MArket 4-1066

BUY AND SAVE

4" soil pipe, 5' ..... $3.79 lgth.
3" soil pipe, 5' ..... $3.38 lgth.
3' outside flush door $15
No. 3 Oak flooring ..... $65 M
Complete 42" sink cabinet with wall cabinet, $61.95.

Wolverine Lumber

320 S. Paddock FE 3-9784
CEDAR FENCE POST, 37c EACH. FE 5-3977.

COCA COLA COOLER WITH 10c slot. 1951 Studebaker, V8 motor and transmission, muffler. 98 Waterly St. FE 4-3971.

COPPER SCREENS, 2 PANE 24 x 26, & storms. Good cond. 50 cents pc. FE 2-8985.

CASH WAY LUMBER PRICES

STANLEY ALUMINUM WINDOWS

Burmeister's NORTHERN LUMBER Company

7940 Cooley Lake Rd EM 3-4171
Open 8 a.m. to 8 p.m. daily
Sundays 10 a.m. to 3 p.m.
Deliveries available

CALCINATOR GARBAGE BURners, electric and gas, below cost. Samuel's Appl. MA 5-6011

DOGHOUSES, KIDDIES TABLES, rockers, swings. 770 E. Walton Blvd.

DOG HOUSE, $10
OR 3-8536

DAMAGED VANITY LAVATORIES, complete with cabinet, $46.50 G. A. Thompson, 7005 M59 West.

DISPOSAL SALE

Must move stock because of new road. As much as 20 per cent off
1x6 Boards ..... $72 M
Dimension, ... $88 M
BLACKETT'S BLDG. SUPPLIES
6161 Dixie Hwy Clarkston
Maple 3-8821

ELECTRIC WELDERS, 180 & 250 amp. AC. FE 4-0284.

ELECTRIC LIGHT FIXTURES for every room in house. Newest 1958 designs. Large assortment of pull-downs, moderns, balloons, stars. Terrific values, bedroom, $4.50 value, $2.25. Porch, $2.95 value, $1.95; Factory irregulars and samples. At prices that only factory can give. Michigan Fluorescent, 393 Orchard Lake Ave. — 19.

ELECTRIC WATER HEATERS, completely installed, on Detroit Edison lines, no money down. Samuel's Appl., MA 5-6011.

FOUR 670X15 BLACK TUBELESS new tires, $71 plus tax and exchange. Herb's Auburn & Shirley.

CARNIVAL by Dick Turner



6-17

"I want a 'get well' that gets results!"

For Sale Miscellaneous 60

DOG HOUSE FOR SALE.
FE 4-0795

FEMALE FOX TERRIER, $12. 3-speed Emerson phonograph. FE 2-0784.

FARM-FRESH MEATS

Pork roast	35c lb.
Fresh hams	49c lb.
Pork loins	45c lb.
Pork sausage	3 lbs. $1.
Pork steak	39c lb.
Beef roast	49c lb.
Link sausage	45c lb.
Smoked sausage	49c lb.
Lard, 4 lbs.	69c.

OPDYKE MARKET

WALTON AT OPDYKE
OPEN SUNDAYS

FIR PLYWOOD

¼"—4' x 8'	$3.99
⅜"—4' x 8'	$4.95
½"—4' x 8'	$6.50
½"—4' x 8'	$7.40
¾"—4' x 8'	$8.50

PONTIAC PLYWOOD CO.
1488 BALDWIN AVE. FE 2-3543

FREE STANDING TOILETS $18.95
Double bowl sink $5.95
Washbowl with fittings $9.95
3-pc. bath sets with trim ... $39.95
3-pc. colored bath set with trim $89.95
Factory 2nds — Irregulars
SAVE PLUMBING SUPPLY
173 S. Saginaw FE 5-2100

GM FRIGIDAIRE DEEP FREEZer. 1½ yrs. old. for less than ½ wholesale price. After 5 p.m. FE 3-7556.

GARDEN TRACTOR WITH ATtachments, Farm Scales, 2 h.p. meat grinder, FE 4-0742.

GARAGE DOORS

Factory seconds, all standard sizes in stock, from $25 and up. Electric door operators, folding closet doors and disappearing stairways.
We give estimates on garage remodeling
Open from 8 to 5
Noon on Saturdays
BERRY DOOR SALES
371 S. Paddock FE 3-0203

FOR SALE 1 COMPLETE SET OF encyclopedia Britanica, 1957 edition, includes Atlas and 2 dictionarys, with supliments. Never used — Call OL 1-9449.

GAS SIDE ARM HEATER AND tank. 19 Liberty.

HOT WATER HEATERS, 30 GAL. Gas. New, Consumer Power approved $89.50 value, $39.50 and $59.50. These are slightly marred. Also electric, oil and bottled gas heaters at terrific values. Michigan Fluorescent, 393 Orchard Lk. Ave. — 16.

HYDRAULIC PUMP, VALVE AND tank and two 3x24" rams. FE 2-0901.

JELLED MAGIC

This paint needs no stirring, will not drip, sag or run. Rubber or oil base. Hundreds of colors to choose from.
OAKLAND FUEL & PAINT
436 Orchard Lk. Ave. FE 5-6150

KOCK BARBER CHAIR, MODERN, reasonable. FE 4-5853.

KITCHEN CABINET SINKS. Slightly scratched. 42" model, $99 value, $46.50, while they last. Also terrific values on 54" and 66" models. No phone orders please. Michigan Fluorescent, 393 Orchard Lake Ave. — 5.

LARGE MAYTAG IRONER, IN excellent condition. 2315 Carlos Dr. off Hatchery Rd. from Williams Lake Rd.

MEDICINE CABINETS WITH TWO separate chrome fluorescent lights $29.95 value, $19.45. Lavatories, complete, $14.95. Factory irregulars. Michigan Fluorescent, 393 Orchard Lake Ave. — 30.

NATION'S FINEST COUNTER TOP material, plastic surfacing 65c per sq. ft. Cabinet hardware at special prices. G.A. Thompson, 7005 M59 West.

NEW FURNACE, DUCT WORK & tank Reas. MA 5-1501, OR 3-3702.

NEW GALVANIZED PIPE
½-in. 21-ft. lengths ..... 13c ft.
¾-in. 21-ft. lengths ..... 17c ft.
SAVE PLUMBING SUPPLY
173 S Saginaw FE 5-2100

ORCHARD SPRAYER, 50 GALlons, very good condition, $200. UL 2-1409.

ONE 10" CRAFTSMAN TABLE saw, heavy duty, 3 table extensions, 8 blade Dado set, $250 for all. FE 4-4156.

ONE 10" CRAFTSMAN TABLE saw, heavy duty, 3 table extensions, 6 blade Dado set, $250 for all. 1 Dunlap wood lathe with motor, $25. FE 4-4156.

OIL FURNACE AND FRIGIDAIRE refrig. Call UL 2-3039 before 2:30.

PREFINISHED PANELING
Mahogany ¼" 24c per ft.
Birch ¼" 43c per ft.
Cherry paneling ¼" 51c per ft.
Phone FE 4-2521

BENSON LUMBER CO.

PULL-DOWN LIGHT FIXTURES, $6.95. Ceiling or sidewall. G.A. Thompson, 7005 M59 West. Open eves.

POWER LAWN MOWER, $15. Hand mower $4. Car top boat carrier, $5. OR 3-2603.

PAINT NOW WITH KOTON WITHout fear of blister or peel due to moisture.
Warwicks, 2678 Orchard Lake Rd.

PATIO STONES SAVE ONEthird, sizes 24x24, 12x24, 16x16, & 16x32 Smooth finish, 7 colors. Roger A. Authier Co, 10570 Highland Rd (M59). 4 miles west of Pontiac Airport EM 3-4825.

ROTO-TILLER WITH 21 IN. LAWN mower attachments. OR 3-5112.

REBUILT LAWN MOWERS
Lawn Mowers Sharpened
294 Oakland Ave.

REFRIGERATOR, $10. 21" ARTisan work horse rotary mower, $35. Homart attic fan with 12 hour timer, $30. Kenmore desk type sewing machine with attachments, $95. Magic Chef gas range, like new, $139. 300 Savage rifle, 5 shot lever action, $75. Tea cart, $5. Maple mirror, $5. Dog house, $5. MA 5-1792.

RANGE HOODS WITH FAN, ONLY $29.95. G. A. Thompson, 7005 M59, West.

ROTOTILLERS

So easy to operate, the ladies can run them. Let us prove it with a demonstration. Only one company makes genuine roto-tillers. Time payments available. W. P. Miller Garden & Lawn Equipment. 1593 S. Woodward Ave., N. of 14 Mile, Birmingham. Ph. Midwest 4-6063.

STORM DOORS REPAIRED FE 4-7233 after 6

SHEETROCK

4x8, 4x10, 4x12
⅜ x ½
CHURCH'S, INC.
UL 2-4000

For Sale Miscellaneous 60

SINGLE CEMENT LAUNDRY TUB with valves, $8.50. Bar with formica top, large knotty pine, $40. Floor lamp, $7.50. Lawn mower, $10. Scott spreader, $5. FE 8-8470.

SCISSORS, PINKING SHEARS, clipper blades, serrated knifes, chain saws sharpened.
G & M CO. 2285 E. WALTON

STORAGE SHED, 8x8, $60; 8" TABle saw with ½ h.p. motor, $25; hand lawn mower, $5; girl's bike, 26" $15; girl's dresses, size 10 & 12, 1 winter coat, rust, size 12, $5. FE 8-9412.

STEEL DRIVEWAY CULVERT
2" Corrugate pipe ..... $2.65 ft.
CEMENT COLORS — 12 SHADES
PLASTER COLORS — 12 SHADES
MORTAR COLORS — 5 SHADES
2" x 8" Flue Lining ..... $1.25 ea.
Brick Mortar ..... $1.25 sk.
8" x 8" Cleanout doors $1.72 ea.
Incinerator and Dutch Oven Doors
Manhold Rings, Covers and Grates
BLAYLOCK COAL & SUPPLY CO.
1 Orchard Lake Ave. FE 3-7101

THE SALVATION ARMY
RED SHIELD STORE
Everything to meet your needs.
Clothing Furniture appliances
118 WEST LAWRENCE

TRUMPET, CONN PROFESSIONal, 22B. Brand new Norelco tape recorder. Archery set and pump shotgun for sale. MY 3-1487 after 6 p.m.

TOILETS, TOILETS, TOILETS. All styles, colors, terrific values from $17.95. Slightly marred. Also extraordinary values in bathtubs and lavatories. Michigan Fluorescent, 393 Orchard Lake Ave. — 62.

TALBOTT LUMBER

Glass installed in sash. Thoroseal for waterproofing basements. Paint, hardware, plumbing, electrical supplies, lumber, 1025 Oakland Ave. FE 4-4585.

TOILET SEATS, NEW, VIRTUALly indestructible. Hinge Colors or white, $4.95. G. A. Thompson, 7005 M59, West. Open eves.

VM STEREO HI-FI TAPE RECorder. $30 dn. FE 8-2592.

WOOD WORKING, HEAVY MAchinery, UL 2-3597.

WINDOW AIR CONDITIONERS, $149. Frayer's, 689 Orchard Lake Ave. FE 4-0526.

WORK BENCHES, CUT FROM bowling alley, 42" wide x 2¾" thick. Cut in 8, 10, and 12-foot lengths, $1.50 lineal foot—up. Used 2x12, 10 foot thru 20 foot lenghts. Used 8 and 12 inch cinder blocks. Open Saturday at bowling alley in Keego or call EM 3-3160.

Machinery 60A

CAT. ROAD GRADER, $500. ALSO 10 x 24 tires with 10 hole Budd wheels, John Wudarcki, Ortonville NA 7-2951.

FORD DIESEL ENGINES 4 & 6 cylinder for trucks, saw mills, etc. Ford gasoline engines for irrigations & industrial applications. A few used engines available. Call distributor, MI 4-6053.

REBUILT KEYSTONE WELL drilling machine, with solid tools $1,400. TRojan 9-0862.

Do It Yourself 61

DO IT THE EASY WAY!
with our many rental items
FLOOR SANDERS—HAND SANDERS—WALL PAPER STEAMERS—DRILLS — FLOOR POLISHERS — SKIL SAW — RUG CLEANERS
BROWNIE'S HARDWARE
489 S. SANFORD FE 4-6106

FOR RENT

Wall paper steamer, floor sanders, polishers, hand sanders, furnace vacuum cleaners. Oakland Fuel & Paint, 436 Orchard Lake Ave. FE 5-6150

PFAFF SEWING MACHINE. Dry goods, drapery materials. Paint formica plumbing & electrical supplies. Open 7 days week. Days 8:30 to 6:00 Sundays 10 to 4:00. Montealm Builders Supply, 156 W. Montcalm, FE 5-4712.

Cameras, Equipment 61A

ARGUS 300 AUTOMATIC, SLIDE projector, like new, 2 slide magazines included. Carl Dobat, 2460 Dutton Rd., Rochester.

BROWNIE 8 MM MOVIE CAMera, with case & light bar. MA 5-4541.

Sale Musical Goods 62

ACCORDION FOR SALE, USED 6 mos. FE 8-0754. Call after 4.

BALDWIN ORGOSONIC SPINET organ, French provincial. Cherry finish. Window display model. Large discount. Small down payment. Balance 36 mos.

CALBI MUSIC CO.

119 N. Saginaw FE 5-8222

CLARINET & CORNET, $25 EACH complete. A-1. University 1-6139.

CHORD ORGAN, BLOND OR WALnut. $129 Terms.

GALLAGHER'S

18 E. Huron FE 4-0566

CLARINET, $75.
FE 4-6183

CONN DIRECTOR CORNET. NEW condition. $75 FE 4-7881.

MAPLE SPINET PIANO. George Steck, like new. $400. FE 4-0903.

PIANO RENTAL $10 PER MONTH plus cartage, all money applied if purchased Grinnell's, 27 S. Saginaw. FE 3-7168.

PROFESSIONAL MODEL HAMmond organ. Suitable for home, church or club. Full foot manual. Separate tone chamber., Evens. After 6 p.m. 36 Newberry.

PIANO TUNING—OSCAR SCHMIDT FE 2-5217

RENT A HOMMOND SPINET ORgan, $15 a month plus cartage. All money applied when purchased.

GRINNELL'S

27 S. Saginaw FE 3-7168

SPECIAL

Brand new standard make console piano. Blond finish. Full 88 notes. $465. $25 down. Balance like rent.

CALBI MUSIC CO.

119 N. Saginaw FE 5-8222

SMAL BABY GRA

Boats & Accessories 88

BOATS—MOTORS—TRAILERS
Duratech Aluminum
Trojan Inboards and Outboards
Whitehouse and Glass Magic
Marine & Sports goods
CRUISE-OUT BOAT SALES
63 E. Walton Blvd.
FE 8-4402. 7 days 9 to 9 FE 4-9270

CHRIS CRAFT 19 FT. HOLIDAY. Nice shape. 2-tone finish, extras. FE 4-8234.

CUSTOM MADE WINDSHIELDS for all types of boats. Complete stock of fiberglas materials for covering boats. Open week days from 9 to 6. Sundays 9 to 12. Seitis Plastic Co., 10267 Highland Rd. (M59), EM 3-6459.

CHRIS CRAFT 17-FT. SPORTSman, utility outboard. 131 h.p. New finishing & paneling. Also extras. FE 2-4804.

CANOE WITH SAILS & OUTRIGger. With paddles. Good shape. $150. FE 8-9303.

CUSTOM BOAT CUSHIONS AND boat repair. EM 3-0372.

CENTURY CRUIS-ALONG
CHRIS CRAFT CAVALIERS
HOLIDAY FIBERGLAS
CADILLAC ALUMINUM
MERCURY OUTBOARDS
INLAND LAKES SALES
3127 W. HURON FE 4-7121

El Commodore Marina
Now accepting charter applications for boat dock lease. Inside & outside storage. Rigid restrictions. Apply Pontiac Press Box 100.

FORCED TO SELL — 14 FT. fiberglas runabout boat, 64" beam, double cockpit, running lights, windshield, steering wheel, controls, other extras. 1964-39 h.p. motor, $550 takes it. MY 3-4281.

INBOARD 14 FT. WOLVERINE. All fiberglas. 55 h.p. Crosley Marine. $775 OL 1-1970.

JUST ARRIVED, ANOTHER LOAD OF SPEEDLINER BOATS, GLASS & WOOD. SHOP AROUND THEN COME SEE THE MOST BEAUTIFUL BOATS AFLOAT.
OAKLAND MARINE EXCHANGE
Your Pontiac Scott Dealer
379 S. Saginaw FE 8-4101
Open Evenings.

LIKE NEW. 12 FT. FACTORY built boat and trailer. Fully equipped. A real bargain. $239. FE 4-6082.

MERCURY MARK 20-H AND 8-foot 3-point Hydroplane. Good condition. $275. 9471 Bonnie Briar, Pontiac Lake. After 4 p.m.

SPECIAL
Vinyl sealed coast guard approved boat cushions. Now $2.95.
OWENS MARINE SUPPLIES
386 Orchard Lake Ave. FE 2-8020

SAILBOAT, CAR TOP SIZE. MOtor, oars & carrier. FE 8-4101.

SEE THE EXCITING NEW WAGEmaker fiberglas line of boats. All have windshields & steering.
14' Fiberglas with walk-through upholstered front seat & folding back seat. $495.
New 15' Fiberglas Nantucket with walk-through upholstered front & rear seats & bow light. Beautiful pastel colors. A terrific buy at $595.
Used wooden rowboats in good shape. $15 to $25.
See our selection of molded plylap & aluminum boats. 25 models from which to choose. Also a complete line of Evinrude motors. Dawson Sales at Tipsico Lake. Take M59 to W. Highland, about 7 miles to Demode Rd. Left & follow signs. Phone MAin 9-2179.

THOMPSON CREST LINER, LONE Star, and Meyers boats. Evinrude motors. Gator trailers.
KELLY'S HARDWARE
3994 Auburn at Adams. FE 2-8811

TRADE-INS
We have several very good used outfits in stock. Some with Evinrude motors, trade now. Financing.
Harrington Boat Works
"YOUR EVINRUDE DEALER"
1899 S. Telegraph FE 2-8023

TERRIFIC DISCOUNT
On Evinrude motors, boats, & supplies. Try our expert repair service. 23 yrs. experience. Tony's Marine Service. 2695 Orchard Lake Rd. Open 'til 6.

WE CAN SELL YOUR USED boat, motor trailer. You get your price. Oakland Marine Exchange. Open Eves. 379 S. Saginaw. FE 8-4101.

WANTED: GOOD USED ROWboat, 12-14 ft. long, 14" sides. Call after 6 p.m. OR 3-8400.

Fiberglas 85A

BOATS COVERED. ¼ MIDGET racer bodies, all types Fiberglas work. Rini's Lake Orion MY 3-1448.

FIBERGLAS PRODUCTS SALES, service & repair. OR 3-5193.

Transportation Offered 87

CARS FOR PHILADELPHIA AND Pittsburg. Gas allowance to Hartford, Conn. FE 2-3215.

FLY 4-ENGINE AIRLINER TO California, $80. Hawaii $99.10 Perry Service, Inc. OR 3-1254.

TRUCK GOING NORTH, PART load either way. FE 5-8806.

Wanted Used Cars 88

'63 OR '64 FORD. CLEAN. RADIO and heater. Standard shift. OR 3-4337.

After All!
MONEY TALKS!
SO shop the rest then drive out for the test and prove to yourself the TOP DOLLAR is pai dat the DIXIE "OK" LOT. See
J. L. LIBERTINE
JIM HARTLEY
Dixie "OK" Lot
Dixie Hwy. near Sashabaw
DRAYTON PLAINS, MICH.

AS MUCH AS $30 FOR JUNK AND cheap cars. FE 2-2666 days or Eves.

CASH
FOR LATE MODEL USED CARS
Community Motor Sales
AUBURN AT EAST BLVD.
FE 8-4539

CASH
ANY MAKE OR MODEL FOR 20 YEARS WE HAVE PAID THE TOP DOLLAR FOR THE RIGHT CAR. SEE MALEN ELLSWORTH OR LEE KELLEY
H. J. VANWELT
OR 3-1365 4540 Dixie Hwy.

ATTENTION!
"WHY SETTLE FOR LESS"
WE'RE PAYING
TOP $$$ DOLLAR
GLENN'S
MOTOR SALES
952 WEST HURON
FE 4-7371 FE 4-1797

CASH FOR CARS
HARDENBURG MOTOR SALES
Cass at Pike FE 5-7396

NOW READ THIS
BRING YOUR CAR HERE FOR
TOP DOLLAR
WE NEED 500 CARS FOR OUT OF STATE. SHOP THE REST, BUT GET THE BEST AT
AVERILL'S
2020 Dixie Hwy.
FE 2-9878 FE 4-6896

OUR CUSTOMERS DEMAND GOOD "CLEAN CARS"
WE'LL GIVE YOU
$$$ CASH $$$
FOR YOUR EQUITY OR A GOOD DEPENDABLE CAR
BILL SPENCE
"RAMBLER"
—SALES & SERVICE—
311 S. SAGINAW FE 8-4541

Wanted Used Cars 88

See M & M Motor Sales
For top dollar on later model cars.
2527 Dixie Hwy. OR 3-1603

TOP CASH $$$$ FOR CLEAN CARS or trade up or down.
ECONOMY CARS 22 AUBURN

TOP PRICE FOR JUNK CARS.
FE 4-4878

TOP BUCK—JUNK CAR—TRUCK
PONTIAC WASTE FE 2-0209

WE NEED
CLEAN CARS
We Will Pay
TOP DOLLAR
CASS-OAKLAND
USED CARS
312 W. Montcalm FE 8-8288

Wanted Used Trucks 89

CASH PAID
for all models
Used Trucks
SCHRAM'S AUTO & TRUCK PARTS
2539 Dixie Hwy.
OR 3-1205 OR 3-0311

Used Truck Parts 89A

USED TRUCK PARTS
ALL MAKES AND MODELS
HEIGHTS MOTOR SALES
2635 Auburn Ave. FE 4-6632

For Sale Trucks 90

'53 Chevy, 12' Platform
GMC
Factory Branch
OAKLAND AT CASS

'44 FORD 5 YD. DUMP. GOOD motor & tires. $300. EM 3-6390.

1948 CHEVY, PICKUP GOOD cond. $225. FE 5-2766.

1954 CHEVY. 1 TON PANEL. Very good cond, FE 5-8993.

1956 GMC DUMP BEST OFFER. 273 Russell. FE 5-7769.

'52 DODGE 1 TON STAKE. $285. Smith Mtrs. UL 2-1704.

1951 DODGE 1 TON STAKE. PVT. MT 4-8686.

'53 DODGE 2 TON STAKE TRUCK, good cond. MA 5-2358. 9950 Allen Rd.

DUMP TRUCK, GOOD TIRES, best offer, MY 2-3043.

1957 FORD F600 DUMP. 8 CYLINder. 2 speed axle, excellent condition. NA 7-2655, L. Owen Chevrolet, Ortonville.

'49 FORD ½ TON.
MA 5-3601

'52 FORD F6 DUMP TRUCK. 3 to 5 yard body. New tires, exc. cond. OR 3-1841 after 6 p.m.

'55 FORD ½-TON PICKUP. EXC. cond. $695. FE 5-9120.

'48 Ford pickup. Perfect running '51 Ford Panel. Like new. '50 Chevy panel. $95
Finance arranged
ECONOMY CARS
22 AUBURN

'54 FORD TANDEM DUMP. 9 YDS. 1-709. $1,800 cash. FE 5-8257.

1963 FORD ½ TON PICKUP. OL 1-1073.

'55 FORD F-600 DUMP. 5 YDS. $975 cash. FE 5-8257.

GMC, '53 AND 54, 5 YARD DUMP for sale or trade. 3909 Baldwin Ave.

1955 GMC HYDRAMATIC. DUMP. 2 speed. 1958 John Deere, 420 bulldozer with trailer. Complete unit. $5,800. C & H Lumber, UL 2-1330.

'47 INTERNATIONAL 1 TON, stake. Good cond. $225. FE 4-4864, 401 W. Huron.

FOR SALE OR TRADE 34 FT. Tandem flat & 6100 Chev. tractor, 1956 Air over. C & H Lumber Co. UL 2-1330.

Auto Insurance 90A

PL & PD FOR MOST CARS. $9.60 dn. 8 mos. Pmts. of $4.99 ea. FE 4-3536. Eves. FE 2-4353

Foreign & Sports Cars 90B

LARGEST STOCK OF DUNLOP imported sports and antique tires in Mich. All sizes to solve foreign car owner problems. Market Tire Co. 77 W. Huron. FE 8-0424.

For Sale Cars 91

'53 BUICK CONVERT. A-1 SHAPE. $450. 990 S. Cass Lk. Rd. No dealers.

'52 BUICK HT. CALL FE 8-8227 after 5 p.m.

'54 Buick H'top Coupe
We have (2), (1) with red body & light top. Radio & Heater. Auto. (1) with yellow body. Radio & Heater. Standard shift. Both run very good. Glad to demonstrate. We trade.
PEOPLE'S AUTO SALES
68 Oakland FE 2-2351

'57 BUICK SPECIAL 2 DR. DYnaflow, full power, R & H. Very clean. Original owner. EM 3-6316

'54 BUICK ROADMASTER, WHITE wall tires. Power brakes. Power steering. Dynaflow. Good cond. $325. Robert Henning, 3060 Donley St., Pontiac. UL 2-3966.

1956 BUICK SPECIAL 4 DR. DYnaflow, R&H, WSW, good cond. Reas. Original owner. FE 8-1609.

'58 CADILLAC CONV.
White with white top. Full power including window vents.
$4195
Bob Frost Inc.
280 HUNTER BLVD.
MI 6-6934

1953 CHEVROLET BEL AIR 4-DR. Good cond. FE 2-8996.

'53 CHEVY WAGON, GOOD COND. T-Huron. 923 W. Huron. FE 4-2185.

For Sale Cars 91

NEW CAR TRADE-INS
'56 FORD VICTORIA. Power steering. FOM. R&H. WW tires. Solid black A-1 owner. Only—$1295
'55 CHRYSLER NEW YORKER DELUXE. Power steering & brakes. Two tone green. 1 owner. $1095
'55 DODGE 4 DR. V8. Std. Trans. Nice car only. $750
'54 PLYMOUTH CLUB CPE. 6 cylinder. No rust. Good gas mileage. $545
'54 CHRYSLER WINDSOR 4 Dr. Sedan. Spotless. $695
Plenty more cars. A few cheap transportation specials.
Rammler-Dallas
Dodge, Chrysler, Plymouth
737 Main 1 blk. N. of Walton on Rochester Rd.
OL 2-9111

1955 BUICK CONV. SPECIAL. A-1, clean. R&H. $995. OR 3-1196.

1954 BUICK SUPER, HT. SHARP. $675. FE 5-5823.

'52 BUICK SUPER HARDTOP. FE 5-5194.

'54 BUICK SUPER H-T. DYN., R&H, W.Walls. $795. T-Huron 923 W. Huron. FE 4-2185.

1957 CHEVROLET BEL AIR V-8. Club coupe. Standard transmission. Mist blue. Power-packed. $1,445. 30 monthly payments. $44.08 mo. Very low down payment or old trade. BIRMINGHAM-RAMBLER, 666 S. WOODWARD. MI 6-3900.

'51 CHEV. GOOD TRANS. $125. FE 8-9513, Dealer.

1957 BEL AIR CHEVROLET 4-door wagon. Immaculate. V-8. Radio & Heater. Automatic. $1,695. 30 monthly payments $50.86 mo. Very low down payment or old trade. BIRMINGHAM - RAMBLER, 666 S. WOODWARD. MI 6-3900.

'54 CHEVROLET. CONVERTIBLE with custom top. In good condition. $695. MY 2-3194.

'53 CHEVROLET 2-DOOR. POWERGLIDE. RADIO & HEATER. ABSOLUTELY NO MONEY DOWN. Assume payments of $8.65 mo. Call Credit Mgr. Mr. Parks at MI 4-7500. Harold Turner Ford.

ONLY $295
'53 Chevy, 210, 2 dr., R&H. Price includes tax and transfers. Tom Bohr, Inc. MU 4-1715.

LIKE A REAL CAR BARGAIN? Lots of 'em in the Want Ads!

For Sale Cars 91

YES
IT'S TRUE
Haupt Pontiac
Is the Place to Buy!

'54 Ford 2 dr. Fordomatic. Radio; Heater, $295. No money down.
'53 Chrysler 4 dr. sedan. Automatic transmission. Radio. Heater. A real bargain—no money down!
'56 Buick, 4 Dr. Estate wagon. Radio. Heater. A real family car. Low down payment.
'54 Ford 2 Dr. A little jewel. A fine second car!
1955 Pontiac 4 dr sedan. Hydramatic. R&H. 6 way seat. Light blue finish. $195 down.
'56 Pontiac 2 dr. Hydra. R&H. Whitewalls 2 tone paint. $195 down.
'55 Pontiac 2 door sedan. White and green. Hydramatic. Radio and Heater. White wall tires. Full price $695. Lots of Transportation Specials. Open nights 'til 9
MAple 5-5566 or MAple 5-1141

1955 CHEVY DEL RAY V-8. Power pac. R&H. White walls. 1 owner. Wife's car. Exc. cond. $745. EM 3-0956.

'55 CHEVROLET, DEL RAY, V8, straight stick. Red & white. $695. UL 2-1150.

CHEV. '58 BROOKWOOD STATion Wgn. All white. Power, R&H. V8 Turbo-glide. MI 6-7270.

'53 CHEV. H-TOP LOW MIL. NO rust, R&H W-Walls. Excel. cond. $485 OL 2-4021.

STATION WAGON
1957 CHEVROLET
Perfect cond. Pvt. owner. $1675. 630 Oakland before 6. 580 Fourth after 6.

'56 CHEVY, CONVERTIBLE, RED, & white. New WSW. Stick. OR 3-2392.

1955 CHEVROLET. VERY GOOD cond. 1 owner. Above average. MA 4-3286.

BLACK 1955 CHEVY. V-8. HARDtop. Powerglide transmission. Excellent condition. FE 4-3376.

1958 CHEV. BEL-AIR, 4 DOOR, hardtop, R&H, 2 tone, like new. 1 owner. $1,975. FE 5-7204.

'55 CHEV. BEL AIR CONVERT. New tires. Top. Carpet. Exc. cond. Pvt. owner. FE 8-0365.

1953 CHEVROLET STATIONWAGon, 4 dr., good mechanical cond. EM 3-0096.

CHEVIE '55, 4 DR. BEL-AIR. V8 Powerglide, 2 tone blue. Real nice! See Mrs. Vogel, Teacher. 377 S. Anderson after 4:30 p.m.

NO MONEY DOWN
REPOSSESSION
1954 Chevrolet 2-dr. Radio & heater. Take over payments $21 month. Lucky Auto Sales. 193 S. Saginaw. FE 4-2214 or FE 4-1006.

'56 CHEVROLET CONVERTIBLE, black with new white nylon top & side walls. Powerpac & power glide. Al condition, by original owner. $1395. MI 6-2304, B'ham.

'50 CHEVROLET. SOME RUST but fairly clean. Runs good. Call before 3 p.m. FE 3-8576.

1959 CHEVROLET IMPALA 4-DR. sedan. Demonstrator. A beauty. Loaded with extras. Priced to sell. Call Mr. Slatten, EM 3-4101.

CHEVROLETS
'53 2-dr. Very clean $345
'55 Bel-Air V-8 ..... $795
'56 (2 to choose from) $895
'57 Bel-Air Hardtop's $1645
As low as $10 down $18 per month
BIRMINGHAM-RAMBLER
666 S. Woodward MI 6-3900

'52 CHEV. HT 3,000 MILES ON new overhaul. All new tires. Take over payts. MU 4-7167.

'50 CHEVY. GOOD CLEAN TRANSportation. $110. FE 4-4347.

'52 CHEVY. $75. 263 W. ANN Arbor.

'53 CHEVY. RADIO & HEATER. Fair condition 1 owner, cheap. FE 4-2732.

'58 CHEVROLET
Bel-Air 4-Door sedan, V-8. Automatic transmission. Power brakes & steering. Air-ride suspension. Radio, Heater, whitewalls, Spotless interior. Not a scratch on the finish. Expect to see a nice car.
$2095
Bob Frost Inc.
280 HUNTER BLVD.
MI 6-6934

CHEVROLET, 1958 BISCAYNE, V-8 Powerglide. R&H. White wall tires, silver blue. GM engineer's car. MAyfair 6-5547. $1,675.

CHEVY, 1954, 2 DR., STICK, VERY good, $495, by owner. OR 3-1754.

1957 IMPERIAL LIKE NEW, black, 4 door, South Hampton, full power, radio and heater, plus factory air conditioned, low mileage, 1 owner. Just the car for that motoring vacation. Only $2,795.

HODGES, INC.
360 S. Woodward MI 6-0029

1952 4 DR., CHRYSLER. RADIO, heater. WSW. Very clean. OR 3-8959.

'53 DESOTO. GOOD SHAPE. POWer R&H OR 3-9617.

'53 DeSOTO
4 DOOR 8 SEDAN
Good transportation.
$49.50 DOWN $7.50 PER WEEK
BRAID
MOTOR SALES
DESOTO-PLYMOUTH DEALER
35 YEARS FAIR DEALING
CASS AT W. PIKE STS.
FE 2-0186

'58 DODGE
2-dr. 6 cylinder. Automatic. Radio & Heater. Very clean. (Look) $1645. 36 monthly payments. $39.25 per month. Very low down payment or old trade. BIRMINGHAM RAMBLER 666 S. WOODWARD. MI 6-3900.

1959 DODGE, 4 DOOR, V8, POWERflite, many extras. 1 month old, 700 miles. $3,200 car for $2,900. Owner wants cash to buy home. FE 8-4370.

1953 DODGE, R&H. GOOD CONdition. $150. OR 3-7075.

'51 DODGE 4 DR. GOOD COND. EM. 3-4386.

'54 DODGE V8 4 DR. WAGON. $550. OR 3-8556.

'58 FORD 2 DR. 2-TONE GRAY & white. V-8. FOM. R&H. Sharp.
Clarkston Motor Sales
CHRYSLER-PLYMOUTH DEALER
Main St., Clarkston. MA 5-5141

'50 FORD. RADIO & HEATER. Good cond. $225. MArket 4-3448.

1937 FORD 2 DR. SEDAN. 37,000 miles. Original cond A-1. $175. OR 3-9445.

BIG SALE
Thursday
Friday
&
Saturday
RUSS
Johnson
Motor Sales
OFFERS
Free Coffee and Donuts
M24 LOCATION
LAKE ORION
MY 2-2871 MY 3-1461

MODEST MAIDENS By Jay Alan



"I'm going to put this one up myself!"

For Sale Cars 91

1958 BUICK SPECIAL 2 DR. HARDtop. Dynaflow. R & H. Whitewalls. Solid white..... $2195

1957 Plymouth 2 dr. Hardtop. Pushbutton transmission. R. & H. Whitewalls. Solid white..... $1495.

1957 Pontiac 2 dr. Hardtop. Hydramatic. R. & H. Whitewalls. 1 owner. $1695

1955 Pontiac Star Chief. 2 dr. Catalina. Hydramatic. Power brakes. R. & H. Like new. $1045

1955 Chevrolet 210. 4-Dr. sedan. V8. R&H. Good cond ..... $ 795

1954 Chevrolet. Bel Air 4-Dr. sedan. Exc. cond. 1 owner ..... $ 595

1953 Dodge Pickup. ¾ ton. R&H ..... $ 495

Several '50, '51 & '53 Chevrolets from $45

HOMER HIGHT MTRS.
"15 Minutes from Pontiac"
Oxford Michigan OA 8-2528

'55 Ford 2-Dr. $895
CUSTOMLINE SEDAN
RADIO, HEATER, FORDOMATIC
JACK COLE, INC.
Dodge - Plymouth - Chrysler
1000 W. Maple at Pontiac Trail
WALLED LAKE MA 4-4511

CAR PAYMENTS TOO BURDENsome? Let us help you adjust to some less expensive model.
Lake Orion Motor Sales
M24 AT CLARKSTON RD.

1956 FORD RANCH WAGON. FE 5-8523

Remodeling Specials
'54 Buick HT. Dyna $595
'50 Ford. Good motor ..... $ 55
'53 Pontiac Hydra. $195
'50 Pontiac Good motor, tires $ 97
'49 Cadillac HT $197
'56 Cadillac Conv. All power.
'55 Chevy. A baby.
'54 Pontiac, power.
Plenty other late models and transportation. Finance arranged.
ECONOMY CARS
22 AUBURN

ECONOMY SPECIAL
'54 Rambler, 2-Dr., auto trans. New paint. Clean inside $495
'54 Pontiac, Catalina, auto. trans. Radio, heater. Very clean $595
'55 Ford, 2 2-Dr., Radio, heater. White Side walls $695
Mazurek Motor Sales
SAGINAW & S. BLVD.

PONTIAC AUTO BROKERS
'57 Chev. 4 dr. wgn. $1795
'57 Stude Silver Hawk $1695
'57 Ford 8 Convert FOM $1695
'57 Chev. 8 2 dr. Bel Air PG $1595
'56 Olds Super 88 4 dr. HT $1595
'56 Ford 8 Convert Power $1495
'56 Olds 88 HT $1395
'56 Ford 8 Wgn. Power $1295
'57 Rambler 6 OD $1295
'55 Plymouth 4 dr. Wgn. ..... $ 895
'55 Chev. 8 4 dr. PG ..... $ 895
'56 Ford 8 2 dr. FOM ..... $ 895
'53 Olds 4 dr. Power ..... $ 595
'53 Plymouth ..... $ 395
Ford Panel ..... $ 195
'51 Plymouth ..... $ 95
1960 Ferry at Madison FE 4-0100

1957 FORD CUSTOM 300. MANY extras, spotless, Call owner OR 3-5931, before 3 p.m.

'57 FORD FAIRLANE HT. 1 OWNer. POM R&H. WW tires. & extras. Perfect cond. Low mileage. FE 4-4798 or UL 2-1419.

'53 FORD 4-DR.
REPOSSESSION
No cash needed. $265 full price. $15 month. Perfect engine. Mr. Bell. King Auto. FE 8-0402.

'57 FORD 8
COUNTRY SEDAN
One owner — Very Clean
$300 DOWN $54.53 PER MO.
BRAID
MOTOR SALES
DESOTO-PLYMOUTH DEALER
35 YEARS FAIR DEALING
CASS AT W. PIKE STS.
FE 2-0186

'52 FORD WAGON, EXCELLENT condition. FE 3-0367.

Hardenburg
1st Anniversary Sale
GUARANTEED USED CARS
'58 Chev 4 Dr. HT. B-Air ... $2195
'56 Ford Fairlane $1395
'55 Ford Ranch Wgn. Ford .. $ 995
CORNER CASS & PIKE FE 5-7396

NORTH
CHEVROLET CO.
Has The
INTERNATIONAL
1-YEAR
DISCOUNT
WARRANTY
GIVEN FREE
WITH EVERY CAR
100%
Coverage; No Exclusions

'59 Chev. Impala, loaded ... $2598
'54 Olds. Super 88, power ... $ 695
'57 Chev. Nomad Wag. Power $1788
'57 Ford 500 Vic. Power ... $1683
'56 Chev. 2-dr. V8, PGlide ... $ 983
'55 Stude. hardtop ..... $ 492
'54 Chev. 4-dr. wagon ..... $ 691
'55 Buick hardtop, Dyn ..... $ 927
'55 Chev Convt. V8, PG ... $1086
'57 Chev. 2-dr. Stick $1094
'52 Pontiac, 4-Dr. Nice ..... $ 286
'58 Buick Convert. Loaded with Dyn. and power 1 owner $2582

58 More to pick from
BANK RATES
Open 8:30 a.m. to 9 p.m.
North Chev.
Hunter Blvd. at S. Woodward Ave.
Birmingham MI 4-2735

For Sale Cars 91

JEROME
"Bright Spot"
24-Hour Sale
This automobile must be sold before we close Saturday evening at 6 p.m.
'57 FORD
SEDAN
$1365
$165 DOWN
First Payment June 3rd.
Orchard Lake at Cass
FE 8-0488 Open Eves.

'97 FORD 4 DR. VICTORIA. HARD top, fully equipped, sale or trade. 245 Motor & power glide. 72 W. End FE 5-2971.

1957 FORD STATION WAGON Full size elec. range. 21" TV set. 6-6492.

'55 FORD 8 CYLINDER CUSTOMline. Drive it, you'll buy it. $645. 24 monthly payments. $34.70 Mo. Very low down payment or old trade. BIRMINGHAM-RAMBLER, 666 S. WOODWARD. MI 6-3900.

'57 FORD 4 DR. BEST OFFER. After 5, FE 8-6791.

'52 FORD 8 STATION WAGON. Bargain. EM 3-0081. H. Riggins.

'54 FORD V-8 COUPE. LIKE NEW. Overdrive, P. steering. Orig. tires. OR 3-7501.

TRY HERE
'58 Olds super 88 sedan
'58 Pontiac Starchief Catalina
'52 Cadillac sedan, sharp.
'57 ½ Ton Ford pickup.
HOUGHTEN & SON
YOUR FRIENDLY OLDS DEALER
FOREIGN CAR SALES AND SERVICE
528 N. Main, Rochester OL 1-9761

'53 FORD 2 DR., V-8, STANDARD transmission. R&H. Very clean. $300. 33 Church St., Ortonville.

NO MONEY DOWN
REPOSSESSION
1953 Ford 2 Dr., $11.46 month. Lucky Auto Sales. 193 S. Saginaw. FE 4-2214 or FE 4-1006.

1953 FORD, 8, R&H. $300. 2008 Briggs, Drayton Plains.

1957 FORD COUNTRY SEDAN with R&H, auto. trans. MI 6-3561.

1950 FORD 6½ TON PICK-UP. FE 8-9513, Dealer.

'52 FORD SEDAN. V-8. RADIO & HEATER. ABSOLUTELY NO MONEY DOWN. Assume payments of $5.83 month. Call Credit Mgr. Mr. Parks at MI 4-7500. Harold Turner Ford.

'55 FORD 4 DR. POM, R. & H. Nice condition. $845. See it! T-Huron. 923 W. Huron. FE 4-2185.

1956 FORD FAIRLANE, POM, 4 Dr., R&H, W walls. FE 3-7547.

IT TAKES
"Horse Sense"
TO MAKE
'Car-Cents'
and everybody knows OLIVER MOTOR SALES is the place were "Smart Shoppers Shop" to make their "Car-Cents" go further.

'56 Ford P'lane $1445
'59 GMC Suburban $2645
'56 Buick Cent. $1375
'54 Pontiac Sed. ...$ 425
'57 FORD "500" ...$1645

'55 Pontiac Conv. ..$ 950
'54 Ford Wagon ...$ 660
'58 Buick Spl. $2245
'57 Buick Spl. $1745
'55 Buick 56R $1145

'55 Pontiac Cl. Cpe. $ 995
'57 Ford "300" $1195
'56 Volkswagen ....$ 995
'55 Chevy 2-Dr. ....$ 895
'53 Chrysler .....$ 267

'58 Ford "300" $1645
'55 Chevy B/Air ...$1045
'55 Buick Cent. ....$ 945
'55 Pontiac S/C $1095
'55 Buick Cent. ....$ 845

'56 Plymouth .....$ 995
'55 Buick Spl. .....$ 995
'55 Buick Sup. $1045
'57 Olds "98" $1995
'56 Buick Spl. $1295

'53 Chevrolet .....$ 345
'57 Buick Conv. $1895
'54 Buick Spl. .....$ 695
'53 Pontiac Sed. ...$ 295
'55 Buick Conv. ....$ 895

'57 Buick Spl. $1795
'54 Ford .....$ 445
'55 Buick .....$ 895
'57 Chevy B/A $1595
'57 Buick Spl. $1795

STOP ON OUR LOT
And Trade With the Barons
OLIVER
Motor Sales
210 Orchard Lake Ave.
FE 2-9101 Open Eves.

For Sale Cars 91

JEROME
"Bright Spot"
24-Hour Sale
This automobile must be sold before we close Saturday evening at 6 p.m.
'57 Merc'ry
$1395
$145 DOWN
First Payment June 3rd.
Orchard Lake at Cass
FE 8-0488 Open Eves.

1957 BMW ISETTA—A REAL GAS saver. 70 miles per gallon. Call FE 8-4530. Community Motor Sales.

JEEP. NEW MOTOR. GOOD shape. Must sell. Best offer. MUlberry 9-0101.

LINCOLN '57 PREMIERE 2 DR. HT. Full power. 14,000 miles. MI 4-7911.

'58 MERCURY
PARKLANE HARDTOP
4 Door — Power steering & Power brakes. Radio; 10,000 miles.
$650 DOWN $75 PER MO.
BRAID
MOTOR SALES
DESOTO-PLYMOUTH DEALER
35 YEARS FAIR DEALING
CASS AT W. PIKE STS.
FE 2-0186

1958 MERCURY HT. LIKE NEW, take over payments or old car in trade. OR 3-9674.

JEROME
"Bright Spot"
24-Hour Sale
This automobile must be sold before we close Saturday evening at 6 p.m.
'54 OLDS
"88"
$495
NO DOWN PAYMENT REQUIRED
24 MONTHS $27
NO PAYMENT 'TILL JUNE 3rd.
Orchard Lake at Cass
FE 8-0488 Open Eves.

'51 MERCURY CLUB COUPE. RADIO & HEATER. ABSOLUTELY NO MONEY DOWN. Assume payments of $5.83 mo. Call Credit Mgr. Mr. Parks at MI 4-7500. Harold Turner Ford.

'49 MERCURY 4 DR., R&H. $100. FE 8-9513, Dealer.

R & R
MOTORS
WITH MORE VALUES
CHECK OUR PRICES AND YOU WILL FIND EVERY CAR PRICED BELOW ALL OTHERS. THIS IS THE REASON WE ARE SELLING USED CARS IN VOLUME. COME OUT AND SEE FOR YOURSELF GET THAT USED CAR YOU'VE BEEN WAITING FOR TODAY.

'58 PLYMOUTH
Plaza 8 with radio, heater and low mileage.
$1595
'57 FORD
Custom Fordomatic. White tires. Beautiful red & white. Really nice.
$1395
'56 PLYMOUTH
Belvedere Convertible. Just right for spring.
$795
'56 SAVOY
Powerflite. Radio & Heater. Lovely maroon.
$895
'56 DODGE
This sharp aqua & black is solid all through.
$925
'55 CHRYSLER
Windsor de luxe tu-tone. Priced to sell.
$795
'55 DODGE
Coronet. Let's trade. This car is only:
$695
'54 PLYMOUTH
Pink & white Belvedere. One owner car.
$475
'51 PLYMOUTH
Working man's special. Excellent tires. Purs like Grandma's sewing machine."
$199
'51 DODGE
New tires. Don't let this one get away. Only
$199
'52 NASH
Rambler Club Coupe. Just the one for that second car.
$295
R & R
MOTORS
CHRYSLER
Plymouth - Imperial
SALES. SERVICE. SATISFACTION
724 OAKLAND
FE 4-3528 PONTIAC

For Sale Cars 91

JEROME
"Bright Spot"
24-Hour Sale
This automobile must be sold before we close Saturday evening at 6 p.m.
'54 OLDS
"88"
$495
NO DOWN PAYMENT REQUIRED
24 MONTHS $27
NO PAYMENT 'TILL JUNE 3rd.
Orchard Lake at Cass
FE 8-0488 Open Eves.

'51 MERCURY CLUB COUPE. RADIO & HEATER. ABSOLUTELY NO MONEY DOWN. Assume payments of $5.83 mo. Call Credit Mgr. Mr. Parks at MI 4-7500. Harold Turner Ford.

'49 MERCURY 4 DR., R&H. $100. FE 8-9513, Dealer.

U.S. POLICY
WON'T CHANGE
AND NEITHER WILL
Community Motor Sales
Change Their Policy
of giving to the public clean, thoroughly reconditioned used cars at a minimum price. Shop our lot today!

'55 PONTIAC $1195
STARCHIEF CATALINA with white tires, radio, heater, power steering & brakes, hydramatic. This is a one owner automobile. One of the sharpest in town.

'57 FORD $1395
FAIRLANE. Radio, heater, automatic transmission, power steering & white tires. This car is above average in all respects. Specially priced.

'58 BUICK $2195
SPECIAL HARDTOP. One owner car that is ready for the vacation. Reduced price.

'55 PONTIAC $1095
STARCHIEF SEDAN. A fine driving automobile in perfect condition. Gleaming chrome. Truly a car to be proud to own.

'58 CHEVROLET ..$1695
The boss says "Sell it!" Our loss is your gain. Test drive it today. Special low low price.

'55 FORD $1095
FAIRLANE VICTORIA. One of those "hard to find" sharp ones. Has radio, heater, white tires, automatic transmission, tu-tone blue with matching interior.

'56 CHEVROLET ...$895
2 DOOR, 6 CYLINDER. Very clean. Radio, heater and new white tires. TODAY ONLY $895.

'57 PONTIAC $1745
4 DOOR HARDTOP. Very clean inside and out. Fully equipped and almost new white tires.

'55 FORD $895
V-8 2 DOOR with standard shift. A nice clean automobile. This car can be bought with small down payment and low monthly payments.

'57 FORD $1495
4 DR. V8 with overdrive, radio, heater, and white tires. This car has had very good care inside and out. Special today only.

WE ALSO HAVE A NICE SELECTION OF OLDER CARS ALL WITH SMALL DOWN PAYMENTS AND LOW MONTHLY PAYMENTS.

'53 Ford V8, R&H $445
'53 Pont. R&H. Hyd $445
'54 Ford V8 custom $545
'54 Ford 6, overdrive $495
'53 Plym. hardtop $445
'54 Nash Mtr recond..... $595
'54 Merc. Sun Valley $695

WE WILL ARRANGE FINANCING FOR YOU. COME IN OR GIVE US A CALL.
Community Motor Sales
Home of Quality Used Cars
Corner Auburn & East Blvd.
FE 8-4530 FE 8-4539

For Sale Cars 91

A-1, '57 MERCURY MONTCLAIR. 2 door, hardtop, all power, radio, heater, white side walls, ivory and gold. 1 owner, 12,000 miles, like new. MArket 4-1449.

RAMBLER, 1955, CROSS COUNtry Wagon. Auto trans, good mechanical cond. Needs body work. $375. EM 3-0932.

1953 RAMBLER CONVERTIBLE. Clean interior, no rust on body. Red with whitewall tires. $395. $14.45 for 24 months. Very low down payment or old trade. BIRMINGHAM - RAMBLER. 666 S. WOODWARD. MI 6-3900.

1955 RAMBLER STATION WAGON, fully equipped. Clean. $895. Call OR 3-0967 after 6 p.m.

NO MONEY DOWN
We have a very good selection of 53 '54 & '55 Chevys, Fords, Pontiacs Olds & Buicks. No money down Lucky Auto Sales. 193 S. Saginaw. FE 4-1006 or FE 4-2214.

GLENN'S
'58 METROPOLITAN H-TOP $1394
'58 PONTIAC Safari Wagon $2794
'57 BUICK Super Hardtop ... $1894
'57 FORD Convertible $1794
'57 BUICK Special Hardtop $1794
'57 BUICK Special Hardtop $1694

GLENN'S
'57 PONTIAC 4 Door Sedan $1694
'57 FORD Country Wagon ... $1694
'56 BUICK 2 Door Sedan ... $1194
'57 FORD Custom 2 Door ... $1294
'56 BUICK Super Hardtop $1494
'56 CHEVROLET 4 Door Sedan $994

GLENN'S
'55 LINCOLN Capri H-Top $1194
'55 FORD Fairlane 2 Door ... $894
'54 PONTIAC 4 Door $494
'54 CHEVROLET B.Air 2 Dr. $894
'54 FORD 4 Door $394
'54 CHEVROLET 2 Door ... $394

GLENN'S
MOTOR SALES
952 WEST HURON
OUR NEW LOCATION
FOR "TOP VALUE" USED CARS
FE 4-7371 FE 4-1797

GLENN'S
PONTIAC-CADILLAC
1350
N. Woodward
BIRMINGHAM MI 4-1939

1

For Sale Cars 91

'5[illegible] PLYMOUTH $195
'5[illegible] Plymouth $195
'5[illegible] Hudson $195
'51 Buick Dyna. $195
'56 Volkswagen—Like new.
'57 Chevy, Powerglide, V8.
'56 Mercury Club.
'56 Chevrolet V-8.
ECONOMY CARS. 32 AUBURN

NOW READ THIS — ARE YOU having trouble buying a new 6 cylinder car? We hear our competitors are unable to deliver 6 cylinders. We have a large selection on hand and more on the way. For the month of April we are really dealing your way. See us now. Open until 9 every night.
R & C Rambler Sales
8145 Commerce Rd., Nr. Union Lk.
EM 3-4155 or EM 3-4156
OPEN 8 A.M. TO 9 P.M.

'55 NASH AMBASSADOR, 2 DR., V-8, Hydramatic, Contental wheel. OR 3-2881. After 6 p.m.

OLDS '55 4 DR. SUPER 88. VERY nice. 393 W. Iroquois.

'56 OLDS HT EXC. COND. 87 Camley, After 5

'53 OLDSMOBILE 88 SEDAN, HYDRAMATIC, RADIO & HEATER. ABSOLUTELY NO MONEY DOWN. Assume payments of $8.65 mo. Call Credit Mgr. Mr. Parks at MI 47500. Harold Turner Ford.

'52 OLDS 98 4 DR. SEDAN, ONE owner. Reasonably priced. OR 3-3276.

'53 OLDS, SUPER 88, 2 DR. Fully equipped. Exc. cond. MY 3-1109.

'54 OLDS, 88, HYDRAMATIC, POWer steering, 4 dr. Nice car, $595. UL 2-1150.

'55 PLYMOUTH
SAVOY 4 DOOR 6
$595
BRAID
MOTOR SALES
DESOTO-PLYMOUTH DEALER
35 YEARS FAIR DEALING
CASS AT W. PIKE STS.
FE 2-0186

'53 PLYMOUTH, CRANBROOK 8,-000 miles on new overhaul. Best offer MU 4-7167.

THIS WEEKS SPECIAL
1956 Plymouth, 2 dr. $595. Special sale price.
R & C RAMBLER SALES
Commerce at Union Lk. EM 3-4155

'55 PLYMOUTH
STATION WAGON
Belvedere 9 Passenger — 6 Cyl., Radio, Powerflite trans.
$300 DOWN $40.03 PER MO.
BRAID
MOTOR SALES
DESOTO-PLYMOUTH DEALER
35 YEARS FAIR DEALING
CASS AT W. PIKE STS.
FE 2-0186

'54
PLYMOUTH
Club Coupe
$195 FULL PRICE
JUST MAKE
$12
MONTHLY PAYM'TS
KING
AUTO SALES
115 SOUTH SAGINAW
FE 8-0402 OPEN UNTIL 9 P.M.

CLEAN '58 PLYMOUTH BELVEDERE. Will sacrifice. FE 2-7243.

'53 PLYMOUTH 4 DR. RADIO & Heater. Good tires. EM 3-4785.

'53 PLYMOUTH WAGON, $135, FE 8-9513, Dealer.

SPRING
TIME
IS
TRADE
TIME
OUR PRICES ARE
LOW
OUR LOT IS
OVERSTOCKED
$ave Money
AND
Trade Now

'58 "RAMBLER" Station Wgn. $1895 Super Model 4 Door. Radio & Heater. Reclining seats. Luggage carrier. Like-new condition. Light Green paint.

'58 RENAULT Dauphine ..... $1385 4 door — Ferac transmission. Like-new condition.

'58 CHEV. Delray Sedan ....$1695 6 Cyl. standard shift. Radio & Heater. W-Wal. Sparkling 2 tone Green.

'57 "RAMBLER" 4 Dr. 8 HT $1695 Custom Model — Full power. Air conditioning. Reclining seats. Tinted glass. W-Walls. Beige & Rose paint. Excellent condition.

'57 "RAMBLER" Stn. Wgn. $1625 Custom Series — Reclining seats, Luggage carrier, Radio & Heater, W-Walls, 6 Cyl. with standard shift.

'57 NASH Ambas Sedan ....$1695 Power steering & Power brakes: Auto. trans. Radio & Heater. Continental kit. EZ Eye glass. A most luxurious car.

'57 METROPOLITAN HT .....$1295 Radio & Heater, Continental kit. Black & White paint. In Tip-Top condition.

'56 OLDS Super "88" ....$1595 4 Door Hardtop—Power steering & Brakes, Auto. trans. Many other extras. Really sharp. Grey & White paint.

'56 BUICK Special .... $1095 2 Door — Radio & Heater. Dynaflow, W-Walls. Padded dash. Low mileage, one owner. Many, many extras.

'55 CHEVY ½ Ton P-UP. ....$ 895 Used as a passenger car, never hauled a load. Low mileage — Like new condition.

'55 FORD Custom Sedan. ....$ 695 6 Cyl. standard shift. Radio & Heater, W-Walls Forest Green paint.

'55 "RAMBLER" Sup. 4 Dr. $ 795 6 Cyl. standard shift. Heater. Washers, reclining seats. Attractive 2 tone blue

'54 RAMBLER Wagon ....$ 695 Radio & Heater, Auto. trans. Red & White paint, beautiful condition.

'54 METROPOLITAN HT ... $ 895 Radio & heater, Continental kit. Mediterranean Green.

'54 PLYM. Convertible ...... $ 495 Hi-Drive. Radio & Heater. W-Walls. Nice & Clean.

— 8 —
TRANSPORTATION
SPECIALS
PRICED FROM
$45 and up
BILL
SPENCE
"RAMBLER"
— Sales & Service —
211 S. SAGINAW FE 8-4541

For Sale Cars 91

JEROME
"Bright Spot"
24-Hour
Sale
This automobile must be sold before we close Saturday evening at 6 p.m.
1957
Studebaker
STARLITE COUPE
$1245
$145 DOWN
First Payment June 3rd.
Orchard Lake at Cass
FE 8-0488 Open Eves.

'56 PLYMOUTH, H. T., 2 DR., $1100. Sell or trade. FE 8-9513, Dealer.

1958 PLYMOUTH CUSTOM SUBurban station wagon, Power brakes & steering, Radio & Heater, Whitewalls. OR 3-9714.

1957 PLYMOUTH SPORTS BELVEDere convertible. Loaded, $1,590. FE 8-0209.

'53 PLYMOUTH
CRANBROOK SEDAN
Auto. trans., Good transportation.
$49.50 DOWN $7.50 PER WEEK
BRAID
MOTOR SALES
DESOTO-PLYMOUTH DEALER
35 YEARS FAIR DEALING
CASS AT W. PIKE STS.
FE 2-0186

'54 PLYMOUTH 4-DR. SEDAN. Better than average cond. FE 2-2381.

'51 PLYMOUTH, 4 DR., GOOD motor. New brakes & muffler. Must sell, Reas. 911 Pierce, B'hm.

'55 PLYMOUTH 2 DR. 6 AUTO. trans. No rust. $525. OA 8-2086.

'53 PONTIAC, $195. GOOD TRANS. FE 8-9513, Dealer.

1955 PONTIAC DELUXE STATION-wagon, power steering, power brakes, radio, heater, white side wall tires, low mileage. Call MI 6-3783. Only $895.

1958 PONTIAC 2 DR. H. T. EXceptionally clean. Good condition both exterior and running. FE 5-0725.

1958 PONTIAC SUPERCHIEF CATalina 4 dr. Power. 290 Starr.

1958 PONTIAC, 2 DOOR, CHIEFtain Catalina. FE 4-1890.

For Sale Cars 91

Station
Wagons
1957 PLYMOUTH $1,350
1958 STUDEBAKER $1,595
Larry Jerome
ROCHESTER FORD DEALER
OL 1-9711

'55 4 DR. PONTIAC WAGON, R&H, W-Walls, Hydra, power brakes, 2 tone best offer over $1,000 takes. FE 2-4530.

'57 PONTIAC HT STARCHIEF. Exc. cond. 4678 Fenmore behind Crescent Lk. Inn.

1958 PONTIAC CHIEFTAIN, 4 DR., HT, power brakes, Hydra, low mileage., clean. FE 2-1475.

LATE 1955 PONTIAC 870, 4-DR. Hydra R&H, W-Walls, Orig. owner. $960. OL 1-6641.

'56 PONTIAC STATION WAGON. Black & white. Hydra. R&H. $1200. OR 3-4440 or OR 3-1147.

'55 PONTIAC 4-DR. HYDRA. 1-owner. FE 4-4750.

1955 PONTIAC, 2 DR. HARDTOP, Hydramatic. Good cond. $895. OR 3-2403.

'55 PONTIAC H-T HYD., R & H. W.Walls. A beauty. $895. T-Huron. 923 W. Huron FE 4-2185.

'54 PONTIAC CHIEFTAIN 4-DR. 8 cylinder. Immaculate. $545. 24 monthly payments. $20.66 per month. Very low down payment or old trade. BIRMINGHAM-RAMBLER. 666 S. WOODWARD. MI 6-3900.

'55 PONTIAC, 4 DR., HYDRAmatic, good cond. FE 5-7533.

1953 PONTIAC CONVERTIBLE. New hydramatic, loaded with extras. $295 as is. OR 3-4151.

1953 PONTIAC 4 DR. GOOD CONdition, $250. Call after 5:30 p.m. FE 4-4914.

1954 PONTIAC 4 DR., STATION wagon, 8, R&H, hydramatic, 28,-000 miles, $675. MI 6-3832.

'56 PONT. 2 DR., R&H, LARGE hydra, clean, accessories, 137 E. Iroquois.

FRI. & SAT. SPECIAL
1955 Pontiac 4 dr. Starchief, 2 tone. Radio & Heater. Hydra. Power brakes. $895
WILSON AUTO SALES
Mercury—Rambler—Edsel
M59 & Milford Rd., Highland, Mich.

CLEAN '49 4 DOOR PONTIAC. Good tires, radio and heater. OAkland 8-2445.

'53 PONTIAC 2-DR. HYDRAMATIC, RADIO & HEATER. ABSOLUTELY NO MONEY DOWN. Assume payments of $8.65 mo. Call Credit Mgr. Mr. Parks at MI 4-7500. Harold Turner Ford.

'55 PONTIAC STARCHIEF 2-DR. Catalina. Hydra. Power brakes. R & H. W-wall. OR 3-5412 after 5:30.

STATION WAGON
1957 CHEVROLET
Perfect cond. Pvt. owner. $1750. 630 Oakland before 6. 580 Fourth after 6.

'49 STUDEBAKER, GOOD TIRES, motor and body. Reas. OA 8-2005.

FOR SALE: 1956 VOLKSWAGEN with gas heater, $1,095. Call FE 5-3426. Ask for Jim.

AT
Eddie Steele Ford
YOU GET WHAT YOU PAY FOR
GOOD USED CARS
At Reasonable Prices
DON'T BE MISLED
BY
Gimmick Down Payments
OR DECEPTIVE MONTHLY PAYMENTS
EVERY CAR LISTED IS ON OUR LOT
NO MATTER WHERE YOU BUY
Check The Full Price

'51 MERCURY Club Coupe ....$ 299
SHARP! O'Drive, Radio and Heater, Leather Interior.
'52 FORD Custom 4-Door 8 ....$ 299
Fordomatic, Radio and Heater.
'53 FORD Custom 4-Door 8 ....$ 399
Radio, Heater. One Owner.
'52 FORD Ranch Wagon ....$ 399
CUSTOM—Fordomatic, Radio and Heater, W/Walls.
'53 CHEVROLET Bel Air 2-Door ....$ 399
Radio and Heater, W/Walls.
'54 STUDEBAKER Hardtop ....$ 499
O'Drive, Radio and Heater.
'54 MERCURY Monterey 2-Door ....$ 499
O'Drive, Radio and Heater.
'53 BUICK Convertible ....$ 499
SUPER—Dynaflow, Radio and Heater, W/Walls.
'54 PLYMOUTH Station Wagon ....$ 499
Hi-Drive, Radio and Heater.
'54 FORD Custom 2-Door 8 ....$ 499
Radio and Heater, W/Walls.
'53 FORD Station Wagon ....$ 599
9 PASSENGER—Fordomatic, Radio and Heater, W/Walls.
'55 FORD Custom 2-Door 8 ....$ 599
Radio and Heater. A new car trade.
'52 CADILLAC Coupe Deville ....$ 599
FULL POWER.
'54 PONTIAC Starchief Hardtop ....$ 699
FULLY EQUIPPED—Must be seen!
'55 "RAMBLER" Station Wagon ....$ 899
"CROSS COUNTRY"—Hydramatic, Radio and Heater.
'56 FORD Fairlane 2-Door 8 ....$ 899
Fordomatic, Radio and Heater, Power Steering.
'55 PONTIAC "870" Hardtop ....$ 999
Hydramatic, Radio and Heater, W/Walls.
'55 BUICK Super Hardtop ....$ 999
Dynaflow, Radio and Heater, Power Steering.
'55 PLYMOUTH Station Wagon ....$ 999
BELVEDERE—Powerflite, factory installed Heater, W/Walls.
'55 FORD Station Wagon $1099
9 PASSENGER—V/8, Radio and Heater. Excellent Condition.
'55 OLDSMOBILE Super "88" Hardtop $1099
Hydramatic, Radio and Heater, W/Walls, Power Steering.
'56 BUICK Special Hardtop $1299
4 DOOR—Full power. 19,000 actual miles.
'57 FORD Fairlane Victoria $1499
"500" SERIES—V/8, Radio and Heater, W/Walls.
'57 FORD Fairlane Club Sedan $1499
"500" SERIES—Fordomatic, Radio and Heater, W/Walls.
'57 MERCURY Montclair Hardtop $1699
4 DOOR—Mercomatic, Radio and Heater, Full Power.

MANY LATER MODELS TO CHOOSE FROM
6 MONTH USED CAR WARRANTY
15 MINUTE FINANCING—IMMEDIATE DELIVERY
Eddie Steele
Ford
2705 ORCHARD LAKE RD.
KEEGO HARBOR
ONE MILE WEST OF TELEGRAPH
FE 5-9204 FE 2-2529

YOU CAN AFFORD A
Year Long Vacation
IF YOU MAKE YOUR NEXT CAR ONE OF THESE
LIKE-NEW
Goodwill Used Car Specials
TAKE A VACATION FROM CAR TROUBLE AND REPAIR EXPENSE WITH ONE OF OUR GUARANTEED DEPENDABLE "NEW" USED CARS. THESE BEAUTIES ARE ALL
Late Model - Low Mileage
CARS THAT WILL GIVE YOU THOUSANDS OF MILES OF CARE-FREE DRIVING — CHOOSE THE ONE YOU WANT AND
WE'LL ARRANGE FINANCING
TO SUIT YOU

'59 CHEVROLET $2845
IMPALA HARDTOP—Radio and heater, Powerglide, power steering and power brakes.
'58 BUICK $2295
4 DOOR—Radio and heater, Dynaflow, white walls.
'58 PONTIAC $2895
SAFARI STATION WAGON—Starchief Custom, radio and heater, Hydramatic, power steering and power brakes. 2-tone green.
'57 MERCURY $1695
2 DOOR SEDAN—Radio and heater, Mercomatic, power steering and power brakes.
'57 FORD $1895
STATION WAGON Country Sedan—Radio and heater, Fordomatic.
'57 PONTIAC $2095
STARCHIEF CONVERTIBLE.
'57 PONTIAC $1895
STARCHIEF CATALINA COUPE—Radio, heater, Hydramatic, power steering and power brakes.
'57 PONTIAC $1895
SUPERCHIEF 4 DOOR HARDTOP—Radio, heater and power steering.
'56 OLDSMOBILE $1595
SUPER "88" 2 Door Hardtop—Radio, heater, Hydramatic, power steering and power brakes.
'56 PONTIAC $1595
STARCHIEF CATALINA COUPE—Radio, heater, Hydramatic, power steering, power brakes. Sandalwood and beige paint.
'56 BUICK $1295
SPECIAL 2 DOOR HARDTOP.
'56 CHEVROLET $1395
BEL AIR 4 DOOR—Radio and heater.
'55 BUICK $1195
4 DOOR HARDTOP—Radio and Heater, Dynaflow, Sharp!
'55 PONTIAC ....$ 995
STARCHIEF CATALINA COUPE—Radio and Heater.
'55 BUICK $1195
CENTURY HARDTOP—Radio, heater, Dynaflow, power brakes.
'55 BUICK ....$ 995
2 DOOR HARDTOP—Radio, heater, Dynaflow.

FACTORY BRANCH
PONTIAC
RETAIL STORE
"GOODWILL USED CARS"
65 MT. CLEMENS ST. FE 3-7117
(BEHIND THE POST OFFICE)

RUSS
DAWSON
MOTOR COMPANY

'56 FORD TUDOR HARDTOP
Solid black, a real beauty $1295
'58 PLYMOUTH 4-DOOR SEDAN
Automatic transmission, radio, heater $1695
'56 FORD TUDOR
6-cylinder, Ford-O-Matic, radio, heater ..$ 895
'55 MERCURY
Auto. trans., radio, heater, new tires ....$ 595
'54 PLYMOUTH SEDAN ....$ 425
'51 BUICK DYNAFLOW ....$ 95
'52 BUICK DYNAFLOW
Radio and heater ....$ 125
'53 NASH 2-DOOR
It folds into a bed ....$ 495
'58 EDSEL CORSAIR 4 DR.
Hardtop, auto. transmission, radio and heater, 2-tone, whitewalls
A real luxury car for $2295
'53 MERCURY 2-DOOR HARDTOP ....$ 295

1959 EDSELS
$2267
Including Taxes

Mercury - Edsel - Lincoln
Dealer
232 S. Saginaw
FE 2-9131

LIVE BETTER BY FAR
and still pay less with a
Shelton Used Car
During this national drive we have cut prices way below normal and if you want to be convinced, drive those short eight miles to Rochester and see for yourself. Open 'til 9 p.m. or later.

1958 BUICK $2595
Century 4-door hardtop. Power steering, power brakes, radio, heater, white wall tires. Low miles and like new.
1958 FORD $2195
Fairlane 500 convertible. Power steering, power brakes, Fordomatic, V-8 engine, radio, heater, white wall tires.. Don't miss this one.
1958 PLYMOUTH $1895
Savoy hardtop. Automatic transmission, radio, heater, white wall tires. A solid white beauty.
1957 BUICK $1945
Super hardtop with power steering, power brakes and all other accessories. A beautiful car all the way.
1957 PLYMOUTH $1695
Belvedere hardtop. Powerflite, radio, heater, white wall tires, coral and white finish. This is extra nice, come see it!
1957 CHEVROLET $1595
Bel Air 4-door sedan. Powerglide, V-8 engine, radio, heater. Be sure to see this one.
1956 BUICK $1295
Special 4-door with Dynaflow, radio, heater, tires like new. A one owner car with low miles.
1956 MERCURY $1295
Victoria hardtop with Mercomatic, radio, heater, white wall tires. A real nice car.
1956 PONTIAC $1295
Star Chief hardtop. Power brakes, Hydramatic, radio, heater, white wall tires. Sandalwood and ivory finish with beautiful leather trim.
1956 FORD $1195
Fairlane tudor sedan. Fordomatic, radio, heater, new white wall tires. Red and white finish.
1955 BUICK $1095
Special 4-door sedan. Dynaflow, radio, heater, white wall tires. A one owner car and real nice.
1955 BUICK $1095
Special hardtop with Dynaflow, radio, heater, white wall tires. Blue and white finish with custom trim.
1955 PONTIAC $1095
Hardtop with power steering, power brakes, radio, heater, Hydramatic, white wall tires. Red and white finish.
1955 PONTIAC $1195
4-door wagon. Hydramatic, radio, heater, white wall tires. One owner and very nice.
1954 OLDSMOBILE ....$ 995
98 4-door sedan, power steering, power brakes, Hydramatic, radio, heater, white wall tires.
1954 FORD ....$ 545
Standard transmission and 6 cylinder engine. All in good condition and offers real economy.
1953 DODGE ....$ 395
Convertible with automatic transmission, V-8 engine, radio, heater. One owner and very nice.

SHELTON
PONTIAC-BUICK
ACROSS FROM NEW CAR SALES
ROCHESTER OL 1-8133

SMASHING
$AVINGS
On "All" Our Cars
WE'RE OVERSTOCKED
AND NEED ROOM FOR NEW CAR TRADES
"FREE"
— COFFEE AND DOUGHNUTS —
— FRIDAY AND SATURDAY —
ON OUR USED CAR AND USED TRUCK LOTS
OVER 100 CARS
TO CHOOSE FROM
For Your Convenience . . .
OUR USED CAR LOT
IS NOW LOCATED NEXT TO THE NEW CAR STORE

'57 FORD 4-Door $1495
'57 PLYMOUTH 2-Door Hardtop $1295
'56 BUICK 2-Door Hardtop $1295
'56 FORD 2-Door ....$ 845
'55 DeSOTO Hardtop ....$ 895
'55 FORD 4-Door ....$ 595
'54 DODGE 2-Door Hardtop ....$ 695
'55 CHEVROLET 4-Door ....$ 795
'54 FORD 2-Door ....$ 545
'55 DODGE 2-Door Hardtop ....$ 695
'54 CHEVROLET 2-Door ....$ 545
'53 CHEVROLET 2-Door ....$ 395
'52 CHEVROLET 4-Door ....$ 245
'52 FORD 4-Door ....$ 225
'52 BUICK 4-Door ....$ 125
'53 FORD 2-Door ....$ 195
'53 PONTIAC 2-Door ....$ 145
'53 STUDEBAKER 4-Door ....$ 135
'51 PONTIAC 4-Door ....$ 95

"Cy Owens"
Your Friendly FORD Dealer
147 S. Saginaw St.
FE 5-4101 FE 5-3588
Open 8 A.M. to 9 P.M.

$250,000
STOCK
SALE!

EXAMPLE:
STOCK No. 4219
PLYMOUTH SAVOY
2 DOOR SEDAN
HEATER DEFROSTER ANTI-FREEZE
WINDSHIELD WASHERS
DELUXE ACCESSORY GROUP
$1895.43
ONLY $164.05 DOWN
PAYMENTS $13.62 A WEEK

ONLY
$50
OVER OUR COST!

EXAMPLE:
STOCK No. 4153
PLYMOUTH
2 DOOR HARDTOP
TU-TONE PAINT ANTI-FREEZE
PUSH-BUTTON RADIO HEATER
WINDSHIELD WASHERS AND DEFROSTER
$2249.55
ONLY $189.94 DOWN
PAYMENTS $16.13 A WEEK

100 CARS
TO CHOOSE FROM
TOP ALLOWANCES
ON TRADES
ACT NOW!
FIRST COME
FIRST SERVED

SCHUTZ
MOTORS, INC.
DE SOTO-PLYMOUTH DEALER
912 S. WOODWARD
BIRMINGHAM MICHIGAN
MI 6-5300 MI 6-5302

On TV Tonight!
NEW YORK CONFIDENTIAL

starring LEE TRACY
• Exciting stories—filmed on the streets of New York!
• Two-fisted action from Brooklyn to the Bronx!
Every Friday 10:30 P.M.
WJBK-TV Channel 2
Presented by Big D DREWRYS BEER

STARTS FRIDAY
PONTIAC DRIVE-IN
Exclusive! First Run
AMERICAN LANGUAGE VERSION
BRIGITTE BARDOT
THE GIRL IN THE BIKINI
The Pixie of Paris

AND GINA LOLLOBRIGIDA in
FLESH AND THE WOMAN
FILMED BY TECHNICOLOR

STEREO
PRE-RECORDED TAPES FROM
$4.95
LARGEST SELECTION IN THE AREA
SHOW TUNES—POLKAS
VOCAL GROUPS
ORCHESTRAS—ETC.
HEAR THEM AT
EPPERT'S CAMERA SHOP
57 W. Huron FE 5-6615

RCA COLOR TV
Sales and Service
SWEET'S RADIO-TV
Open Mon. & Fri. Night
422 W. Huron FE 4-1133

DEPENDABLE T-V SERVICE
Color—Black and White
ALL WORK GUARANTEED
We Feature
ZENITH, RCA SYLVANIA
CONDON'S
RADIO & TV SALES & SERVICE
Call FE 4-9736
Factory Authorized Service
36 S. TELEGRAPH
Across from Tel-Huron

HOD'S
TV • Radio Service
"1959 Motorola Auto Radios"
$39.95
New and Used TV Sets
Factory Authorized
ZENITH - MOTOROLA
ADMIRAL TV SERVICE
Open Friday Nites 'Til 9 P. M.
770 Orchard Lake Ave.
FE. 4-5841

-- Today's Television Programs --

Programs furnished by stations listed in this column are subject to change without notice

Channel 2-WJBK-TV Channel 4—WWJ-TV Channel 7—WXYZ-TV Channel 9—CKLW-TV

TONIGHT'S TV HIGHLIGHTS

6:00 (2) Code Three.
(4) News, Weather.
(7) Curtain Time.
(9) Popeye.
6:15 (4) Life of Riley.
6:25 (2) Weather.
6:30 (2) News, Weather.
(9) Wild Bill Hickok.
6:40 (2) News Analyst.
6:45 (2) News, Sports.
7:00 (2) Medic. Drama: Mother blames baby-sitting daughter when baby is found dead in crib.
(4) S.A. 7. Adventure: Agent investigates disappearance of suspected jewel smuggler.
(7) Detective Squad. Police adventure: Extortionist approaches three rich men.
(9) Cicso Kid. Western: Bank works along with crooked lawyer to foster water project.
7:30 (2) Hit Parade. Music: Louis Jordan and his tympany five are guests.
(4) (color) Northwest Passage. Adventure: Man arranges for Rogers and two rangers to be shanghaied in "The Vulture." Re-run.
(7) Rin-Tin-Tin. Adventure: Young soldier asks for Indian attack when he rules the post according to officer's manual.
(9) Million Dollar Movie. War drama: Rescue work behind the Korean war lines in "Battle Taxi." ('55). Sterling Hayden, Arthur Franz, Marshall Thompson.
8:00 (2) Rawhide. Western: Trail boss Gil (Eric Fleming) faces roughest test of all when he takes herd across the bone-dry staked plains. Battles spring up among his crew and a bloodthirsty outlaw.
(4) (color) Ellery Queen. Mystery: Ex-fighter (Wayne Morris) asks Ellery to find out why boy was so quick to make voluntary confession to robbery and shooting.
(7) Walt Disney Presents—Western: "Elfego Bacca—Lawman or Gunman." Elfego gets chance to test his law ability when he learns of scheme to deprive rancher of his land.
9:00 (2) Phil Silvers. Comedy: Bilko walks into the Colonel's well laid trap and becomes the fort's prime guinea pig when they test a new type of tranquilizer.
(4) M. Squad. Police drama: A trap is set for arsonist's ruthless son.
(7) Tombstone Territory. Western: There's a showdown when Sheriff Clay tracks down crooks and con men who've been fleecing the silver-mining rich.
(9) Favorite Story. Drama: Ruthless killer ambushes sheriff on way home with his bride in "The Empty Holster."
9:30 (2) Playhouse. Murder tale: Beautiful but bored woman (Zsa Zsa Gabor) kills her elderly husband after he relates to her a famous case in which a woman was acquitted of similar crime. She then lures a friend (Richard Hayden) into helping her escape punishment in "This Will Do Nicely."
(4) Thin Man. Mystery: Dance-hall girls think blackmail will break up friend's marriage.
(7) 77 Sunset Strip. Adventure: Jeff Spencer (Roger Smith), posing as confidence man, breaks up double-indemnity insurance racket and gets involved with its comely operator (Fay Spain).
(9) Country Hoedown.
10:00 (2) Lineup. Police adventure: When aging dancer attempts suicide, police suspect attempted murder.
(4) Boxing. Lightweight challenger Kenny Lane fights Johnny Busso in 10-round bout.
(9) Boots and Saddle. Adventure: Rebellious soldier, assigned to cook, goes AWOL.
10:30 (2) New York Confidential. Drama: Man released from hospital comes home to find his wife gone.
(7) News.
(9) Person to Person. Ed Murrow goes to West side Manhattan to visit Mrs. Babe Ruth, widow of great baseball player, and then to Manhattan's East Side to talk with author Cleveland Amory.
10:45 (4) Jackpot bowling. Buzz Fazio vs. Andy Varipapa.
(7) News, Weather.
11:00 (2) (4) (9) News, Weather.
(7) Soupy's On.
11:20 (2) (4) Sports.
(9) Dance Lesson.
11:25 (2) Nightwatch Theater. Drama: Man and bride settle in frontier land in "Rachel and the Stranger." ('48), Loretta Young. Drama: Woman weds friend's fiance in "Born to Be Bad." ('50), Joan Fontaine.
(9) Movie. Drama: Diamond robbers are traced in "The Diamond Wizard" ('54), Dennis O'Keefe.
11:30 (4) Jack Paar. Variety. Vincent Price, Hans Conried, Mike Nichols and Elaine May.
(7) Shock Theater. Melodrama: Doctor transfuses human blood into animal in "Captive Wild Woman." ('43).

SATURDAY MORNING

8:20 (2) Meditations
8:25 (2) On the Farm Front.
8:30 (2) Michigan Conservation.
(7) Your Child's First Years.
8:45 (2) Electricity at Work.
8:55 (4) (color) News.
9:00 (2) 4-H TV Science Club.
(4) Cartoon Express.
(7) Crusade for Christ.
9:30 (2) Capt. Kangaroo.
(4) (color) Bozo the Clown
(7) Betty Boop.
10:00 (4) Howdy Doody.
(7) Jungle Jim.
10:30 (2) Mighty Mouse.
(4) Ruff and Reddy.
(7) 3 Musketeers.
11:00 (2) Heckle & Jeckle.
(4) Fury
(7) To Be Announced.
11:30 (2) Robin Hood.
(4) Circus Boy.
(7) Sheena.
11:55 (9) Billboards.

SATURDAY AFTERNOON

12:00 (2) Sagebrush Shorty.
(4) True Story.
(7) Uncle Al.
(9) Country Calendar
12:30 (7) Bowling Tournament.
(9) Movie.
(4) Detective's Diary.
(2) Little Lulu.
1:00 (2) Air Force Story.
(4) Quiz 'Em.
1:30 (2) News.
(4) Patti Page.
(7) Ramar.
(9) Movie.
1:45 (4) Industry on Parade.
(2) Warmup.
2:00 (4) Willy.
(7) Movie.
(2) Baseball.
2:30 (4) Movie.
3:30 (7) Dance Party.
3:45 (9) Search for Health.
4:00 (4) Milky's Movie Party.
(9) Gabby Hayes.
4:30 (9) Six Gun Judge.
(7) Realm of the Wild.
(2) Scoreboard.
4:40 (2) Wrestling.
5:00 (7) All-Star Golf.
(9) Movie.
5:30 (2) Lone Ranger.

Nothing Is Unnoticed When Ingrid Shops

By EARL WILSON

NEW YORK — We had an exciting phone call from a party who said, "Ingrid Bergman was just now looking around in a maternity department wearing flat heels and no makeup!"

Breathless, we phoned the store; asked for Maternity.


WILSON

Head of Maternity Kitty Wing said: "We'd like to confirm that our department had such an illustrious customer. But Miss Bergman was looking for the ladies' room and got off on our floor by mistake."

Our party, when phoned back, snarled: "Don't let 'em kid you! I followed her. She went straight to maternity and left when all the crowd recognized her."

We phoned Miss Bergman who laughed uproariously.

"I was in the children's department buying some suits for my boys," she said. "Do they have a maternity department there?"

We're afraid we didn't settle the great question which Ingrid doesn't want to discuss.

Jackie Gleason's suffering from "Diverticulosis" which he explains is "little pockets on the colon" but which the dictionary says is "a pouch-like offshoot of the lower part of the ileum due to the non-obliteration of the omphalo-mesenteric duct." When this latter definition was read to him, Gleason exclaimed, "I better lay down, I don't feel good."

Suzy Parker and her husband Parisian Pierre De La Salle are still in love and much married. She only goes out with their mutual friends while waiting for him to join her here. Close friends pooh-pooh the split rumors.

THE MIDNIGHT EARL . . .

Monique Van Vooren snared second female lead in the movie "Anniversary Waltz" (with David Niven and Mitzi Gaynor) and s leaving the Las Vegas show . . . Young **Sandra Church** was as great in her way as **Ethel Merman** was in hers **in the "Gypsy" opening in Philly (attended by Sir Laurence Olivier,** who was applauded) . . . **Farley Granger** is getting together a cafe act.

Ricky Nelson says he's buying fan magazines for the first time "so I can see who I'm supposed to be dating" . . **Walter Chiari,** who just busted up with **Ava Gardner,** is dating **Lucia Bose,** estranged wife of bullfighter Dominguin . . . That box office cashier at the theater in N.Y. who looked like **Sophia Loren** — was Sophia Loren, pulling a publicity stunt . . . **Roy Campanella's** son **David,** now on probation, may record a rock 'n' roll album.

Nora Eddington Haymes Flynn is dating **Jake Ehrlich Jr.,** son of the San Francisco att'y.


MONIQUE

(Copyright, 1959)

-- Today's Radio Programs --

WJR (760) CKLW (800) WWJ (950) WCAR (1130) WXYZ (1270) WPON (1460) WJBK (1500)

TONIGHT

6:00—WJR, news
WWJ, News
WJBK, News, McLeod
WCAR, News, Page
WPON, News, Sports

6:30—WJR, Dinner Date
WWJ, Maxwell
WXYZ, J. Daly
WPON, Candlelight & Silver

7:00—WJR, Guest House
WXYZ, E. P. Morgan
CKLW, F. Lewis Jr., Music
WJBK, Jack, Bellboy
WCAR, Woodling

7:30—WWJ, 3 Star Extra
WXYZ, Night Train
CKLW, B. Davies
WPON, Tonie J.

8:00—WJR, Amos, Andy
WWJ, Monitor
CKLW, R. Knowles

8:30—WJR, Patterns
WCAR, Woodling
WPON, Nite Sounds

9:00—WJR, Answer Please
CKLW, Bible
WXYZ, Night Train

9:30—WJR, Lead Question
CKLW, World Today
WJBK, Jack, Bellboy

10:00—WJR, Symphony
WXYZ, J. Surrell
CKLW, Knowles
WPON, Nite Sounds
WWJ, Boxing
WJBK, Jack, Bellboy

11:00—WJR, News, Sports
WWJ, Bandstand
WJBK, Stereo
WPON, News, Music

11:30—WJR, Music

SATURDAY MORNING

6:00—WJR, News, Melody
WWJ, News, Roberts
WXYZ, Fred Wolf
CKLW, Good Morning
WJBK, News, George
WCAR, News, Sheridan
WPON, Early Bird

6:30—WJR, Agriculture
CKLW, Sons of Saddle
WJBK, News, George

7:00—WJR, Dan Kirby
WWJ, Hugh Roberts
CKLW, News, Goodmorn
WXYZ, News, Wolf
WJBK, News, George
WCAR, News
WPON, News, Casey

7:30—WJR, Music Hall
CKLW, News, G'Morning
WJBK, News, George

8:00—WJR, News, Guest
WXYZ, News, Wolf
CKLW, News, Good Morning
WCAR, News
WJBK, News, George
WPON, News, Lark

8:30—WJR, Music Hall
CKLW, News, Good Morning
WJBK, News, George
9:00—WJR, News, Pace
WWJ, Faye Elizabeth
WXYZ, Shorr
CKLW, News, Bible
WJBK, News, George
WCAR, News, Woodling

9:30—WJR, Jack Harris
CKLW, News, Album

10:00—WJR, News, Jamboree
WWJ, Melody Parade
WXYZ, News, Shorr
CKLW, News, Album Time
WJBK, News, C. Reid
WPON, Bob Lark

10:30—WJR, Around House
WWJ, News, Melody
CKLW, News, M. Morgan
WCAR, News, Woodling

11:00—WJR, You're the Jury
WWJ, News, Melody
WXYZ, News, Shorr
CKLW, News, Davies
WJBK, News, C. Reid
WPON, Chuck Lewis

11:30—WJR, Time, Music
CKLW, News, Davies
WCAR, News, Woodling

SATURDAY AFTERNOON

12:00—WJR, News, Farm
WWJ, News, Music
WXYZ, Martin
CKLW, News, Bud Davies
WJBK, News, Reid
WCAR, News, Purse
WPON, Chuck Lewis
12:30—WJR, Time for Music
1:00—WJR, Dance Orch.
WWJ, News, Music
WJBK, Warmup
1:30—WJR, Defense Stars
2:00—WJR, Orchestra
CKLW, News, Davies
WJBK, Baseball
WXYZ, Martin
2:30—CKLW, News, Davies
3:00—WJR, Eddie Layton
WWJ, News, Monitor
WXYZ, Fred Weiss
WCAR, News, Bennett
WPON, Bob Lark
4:00—WJR, Music
WWJ, News, Monitor
WCAR, News, Bennett
CKLW, News, Knowles
WXYZ, Fred Weiss
WJBK, News, McLeod
WPON, Carriage Trade
4:30—WJR, Music Hall
WCAR, News, Bennett
5:00—WJR, News, Music
WWJ, News, Monitor
WXYZ, Fun-a-Rama
CKLW, News, Knowles
WCAR, News, Bennett
5:30—WJR, Music Hall
WXYZ, Fun-a-Rama
CKLW, News, Knowles
WCAR, News, Page

TV News and Reviews

Nuremberg Trial Drama a Courageous 'Clutcher'

By WILLIAM EWALD

NEW YORK (UPI) — CBS-TV's Playhouse 90 bit off quite a chunk last night, perhaps too big a chunk for a 90-minute drama. But I must say despite its dramatic flaws, "Judgment at Nuremberg" succeeded in clutching me hard for its full span.

It's strange that a play about the German war trials should strike me as courageous only 14 years after World War II, but this is a pretty topsy turvey world and the ball has taken some peculiar bounces. As "Judgment at Nuremberg" pointed out, I. G. Farben is now on our side and history, indeed, does run a curious course.

Abby Mann's script dealt with the trial of four German jurists and within its frame, it touched upon a question that must continue to haunt all contemporary men; the responsibility the individual must bear for the crimes of his community.

The stuff of the play was pretty uncompromising. Most of us would prefer to forget Buchenwald and Dachau, but last night their horrors were retched out on some Army Signal Corps film of haunting power. There was also much talk, tough and unsettling, badly needed on that faucet of pap, television.

★ ★ ★

In its earnestness, "Judgment at Nuremberg" tried to touch upon too much territory — the problem of German rearmament, the problem of the unpopularity of the trials, the guilt the world must bear for Hitler, the tricky issue of unwitting guilt. As a result, it eseemed patchy and not quite congealed.

The performances were four square with Claude Rains, Paul Lukas and Max Schell carrying the main burden. In a minor part, I liked Marketa Kimbrell.

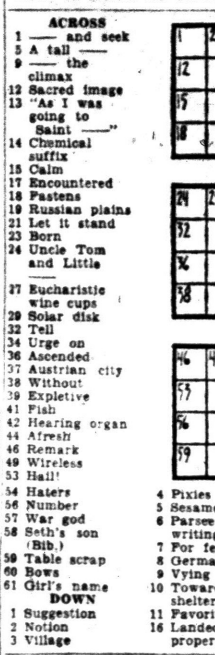
ACROSS
1 —— and seek
5 A tall ——
9 —— the climax
12 Sacred image
13 "As I was going to Saint ——"
14 Chemical suffix
15 Calm
17 Encountered
18 Fastens
19 Russian plains
21 Let it stand
23 Born
24 Uncle Tom and Little ——
27 Eucharistic wine cups
29 Solar disk
32 Tell
34 Urge on
36 Ascended
37 Austrian city
38 Without
39 Expletive
41 Fish
42 Hearing organ
44 Afresh
46 Remark
49 Wireless
53 Hail!
54 Haters
56 Number
57 War god
58 Seth's son (Bib.)
59 Table scrap
60 Bows
61 Girl's name
DOWN
1 Suggestion
2 Notion
3 Village
4 Pixies
5 Sesame
6 Parsee sacred writings
7 For fear that
8 German city
9 Vying
10 Toward the sheltered side
11 Favorites
16 Landed property
20 Tranquility
22 Improve
24 Ages
25 Very (Scot.)
26 Straightness
28 Jewish month
30 Volcano
31 —— and far
33 Indian state
35 Saltpeters
40 Deserted (slang)
43 Fortification
45 —— works
46 Roman consul
47 —— and under
48 Fiddling emperor
50 Sand hill
51 Wash and ——
52 Bones
55 Worm

Answer to Previous Puzzle

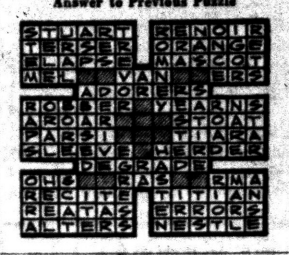

FUN for the Whole FAMILY at

Miracle Mile Shopping Center
S. Telegraph at Square Lake Rd.
DELUXE RIDES
10¢ With Miracle Mile Merchants' Coupons
April 16th thru April 26th
All stores open by 10 a. m.
'til 9 p. m. daily.

michigan state chiropractic society presents...
The SEARCH FOR HEALTH
A Presentation by Four Outstanding Doctors of Chiropractic on Scientific Subjects to Help You and Your Family.
Saturday 3:45 P.M.
CHANNEL 9 CKLW

Listen to:
Sunday Music Hour
WLDM—FM
12:00 to 1:00 P. M.

HIGH FIDELITY HEADQUARTERS
Wide Selection of Components
Catalogue "Net" Prices
Attractive Demonstration Room
Expert Guidance — Complete Installation
McCALLUM & DEAN
409 E. Maple, Birmingham MI 4-5230

COMMUNICATIONS ENGINEERING SERVICE
Authorized Motorola 2-Way Radio Service
Radio Dispatched Trucks MOTOROLA OR 3-2129
TV, Home and Car Radio Service—All Makes
5939 Andresonville Road at Steffens, Waterford

PLASTIC WALL TILE
Beautiful, permanent plastic wall tile. Completely waterproof. Buy all you Want at this price.
1¢ each
WE LOAN YOU TILE CUTTERS
Enough tile and mastic (70 sq. ft.) to do a 5'x7' Bath for only $15.50
THE FLOOR SHOP
PARK FREE REAR OF STORE
99 South Saginaw Street FE 4-5216

HI-FI TUNER AMPLIFIER SPEAKER KITS
CUSTOMADE PRODUCTS CO.
4540 W. HURON OR 3-9700 Open Mon. & Fri. 'til 9

...a new world of Elegant Living
FOR $66 PER MONTH Total

You'll Be EVEN MORE SURPRISED When You SEE the Model Homes . . .
MODEL OPEN 11 A. M. to 8 P. M. Daily and Sunday
3 Miles North of Pontiac on Joslyn Road
FAIRLANE
3 bedrooms
FOLLOW THE SIGNS
VIKING OPEN HOUSE


Available Also in the Viking
Lifetime Aluminum Siding and Roofing
V.A. $82.00 DOWN $69 PER MONTH
FHA $390 DOWN $74 PER MONTH
MODEL OPEN 11 A. M. to 8 P. M. DAILY and SUNDAY
Judah Lake Estates No. 4
Diorah Building Co. FE 2-9122
nh NATIONAL HOMES
FAIRLANE
• 37 FT. BY 25 FT. HOME
• 3 BEDROOMS
• WOOD CLOSET DOORS
• 80 FT. BY 125 FT. LOTS
• PLANNED SUBDIVISION
• COMMUNITY WATER
• PAVED STREETS
• CLOSE TO SCHOOLS AND SHOPPING

Now That Dulles Is Gone

Ike to Do More in Foreign Field

By MERRIMAN SMITH

AUGUSTA, Ga.—President Eisenhower will move increasingly into the field of personal diplomacy because of the resignation of ailing Secretary of State John Foster Dulles.

This was the forecast today from persons closely conversant with Eisenhower's mood and work patterns since Dulles suffered his second major flareup of cancer early last February.

Persons who knew first hand how the President took over many of Dulles' foreign policy chores in February expected Eisenhower to shoulder an even more active role in this field now that Dulles is sidelined.

Dulles, from his hospital bed, his home or an office in the White House, will function as an elder statesman and close foreign policy adviser to the President.

There were varied reasons Eisenhower could be expected to inject himself increasingly into the formation and conduct of foreign policy. One was that regardless of Dulles' successor, the new secretary cannot expect to have the same degree of close friendship and understanding that existed between Eisenhower and Dulles.

Traditionally and historically, a President determines foreign policy and his state secretary executes it. It would be more accurate to say that Eisenhower and Dulles made foreign policy together. With a new secretary, Eisenhower was expected to be calling the shots to an increased degree.

And there was fairly educated speculation that Eisenhower may undertake a greater personal role as a worldwide salesman for the West and the free world as opposed to the Soviet bloc.

He would like to travel more in areas rarely or never visited by an American President, but whether he will be able to do so depends largely on the domestic demands of the Presidency during his remaining 20 months in office.

The biggest customers for U.S. farm exports last year were, in order, the United Kingdom, Japan, Canada, West Germany, the Netherlands, India, Italy, Cuba, Mexico, Belgium, Spain and the Republic of Korea.



ELECTRIC HEAT is CLEAN HEAT

INSIST ON AN ELECTROVECTOR BASEBOARD RADIATION and CABINET HEATERS

Rated No. 1 ALL-ELECTRIC HEATING SYSTEM

● SAFE ● SILENT ● NO FURNACE
THERMOSTAT-CONTROL FOR EVERY ROOM

FREE . . . full information plus estimates on installation and operation costs, at no obligation to you.

RAGLIN ELECTRIC CO.

784 BONITA DR. EM 3-6234 LAKEWOOD VILLAGE

Residential & Commercial Wiring — Baseboard Electric Heating
Trained in Electric Heating Installation by Detroit Edison

ELECTRIC HEAT

**can be built into walls—
or floor, ceiling or baseboards!**



Buying, building or remodeling, you'll want to learn more about built-in electric heat. It's so comfortable, so fast and so clean it makes other heating methods downright old fashioned. Electric heat makes it practical—for the first time—to control the temperature in each room separately. Comfort? Here's such comfort it's a brand-new experience.

Electric heat completely eliminates the need for a furnace; for boiler or radiators; for chimney or fuel facilities. It gives you this space as a bonus!

Like more information? Pick up your free copy of a new booklet on electric heat at the nearest Edison office, or phone your request.

GO ELECTRIC the modern way to heat **DETROIT EDISON**

SEARS ROEBUCK AND CO.

scoop up these

smart summer dresses

at a so reasonable

8.98





Here they are, the one and two piece summer dresses you've been dreaming about! Come pick yours in cotton and Cupioni®, checked cottons, sheer or broadcloth cottons...in stripes, solids, herringbones, checks... fact is, in so many wonderful styles we can't even list them all. You'll want two or three! Sizes 10 to 20, 7 to 15, 14½ to 24½.

Just Say, "Charge It" on Sears Revolving Charge Take Months to Pay or Use Like a Regular Charge Account



Women's-Ready-to-Wear Dept., Sears Second Floor

Choice of 2 Fabrics! Sale



regular 98c yard no-iron cotton chino

58¢ Yd.

Now's the time to sew for Summer and save 40c a yard. Wonderful new colors of summer.

reg. 79c a yard sport cottons

58¢ Yd.

Most popular cottons, most popular colors, textures, prints . . . Save now at Sears!

C is for Coordinates—for tots



in wonderful wash n' wear mix 'n match cottons

1. girls' sleeveless blouse in blue print
plain color, color and facing, sizes 3-6x **1.59**

2. boys' cotton sateen shorts
front, elastic back waist, sizes 3-6x **1.79**

3. girls' or boys' jackets
sateen, reversible tabs at front **2.98**

4. girls' short sleeve blouse

5. girls' capri pants
elastic back waist, cotton sateen front **1.98**
with print collar and facing, sizes 3-6x **1.79**

Infants' Dept.— Main Floor

"Satisfaction guaranteed or your money back" SEARS

154 North Saginaw St.
Phone FE 5-4171