The Weather
U.S. Weather Bureau Forecast
Cloudy and Cooler
Details page two

THE PONTIAC PRESS

Home Edition

114th YEAR ★★★ PONTIAC, MICHIGAN, TUESDAY, APRIL 3, 1956—28 PAGES ASSOCIATED PRESS UNITED PRESS PHOTOS INTERNATIONAL NEWS SERVICE 7¢

Six City Commissioners Renamed by Voters

★ ★ ★ ★ ★ ★ ★ ★ ★ ★ ★ ★

Milk Flows to Market Again

End of Picketing This Afternoon Eases Situation

Fair Share Dairymen Continue Bargaining for Higher Price

Normal supplies of milk to Pontiac and the rest of the Detroit Metropolitan area were guaranteed today as officials in the nine-day milk strike ordered pickets removed from rural depots as of 1 p.m.

Fair Share Bargaining Association leaders, who had demanded creameries negotiate for a $6.50 price per hundredweight of milk, said pickets were withdrawn "to show we are bargaining in good faith for an equitable settlement."

Picket action at depots, farms and on the highways had attempted to halt the flow of milk to city dairies.

Homer Martin, adviser to the FSBA, said that picketing will continue at two major Detroit creameries, original targets in the FSBA boycott. Other officials, however, disputed his decision.

A mass meeting of all picketers in the dispute with creameries and the rival Michigan Milk Producers Association was called for 8 p.m. today at Brighton, where "plans for the future" will be made.

Only a handful of pickets were reported at Pontiac dairies today, awaiting official confirmation of the announcement.

Local dairies reported that "about normal" supplies would allow complete home deliveries today. Most dairies yesterday had announced a one to one-and-a-half cent hike in the cost of milk.

Tankers, freed in recent injunctions, traveled freely over the highways, according to state police and sheriff's deputies.

Two large-scale battles were narrowly averted yesterday. At a milk depot in Ovid, some 200 pickets dispersed in the face of a fight

(Continued on Page 2, Col. 7)

Bradley Will Head Board

Sloan Quits Top GM Post

NEW YORK (AP) — Alfred P. Sloan Jr., 80-year-old pioneer auto maker, has resigned as board chairman of General Motors Corp.

Albert Bradley, 64, member of the GM Board of Directors and an executive vice president, succeeded Sloan in a series of top-level personnel changes announced late yesterday.

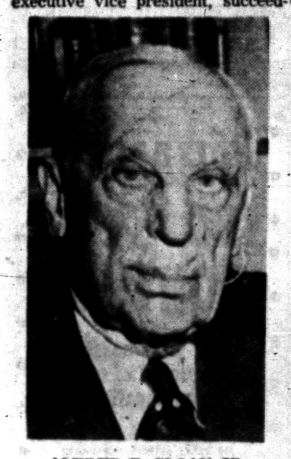

ALFRED P. SLOAN JR.



ALBERT BRADLEY

Sloan's 38-year career with GM began shortly after the birth of the automobile industry. In the 1930s he led GM through the depression. The firm grew into the world's greatest auto maker and the world's largest industrial corporation.

Harlow W. Curtice, who remains as GM president, saluted Sloan:

"Of all the men ever associated with General Motors, none has looked forward as steadily as he. Always he has kept his eye on the future."

Sloan was elected honorary chairman of the corporation. He will continue as a member of the board, a member of the Financial Policy Committee, and as chairman of the Bonus and Salary Committee.

Bradley, born in Blackburn, England, came to GM as a member of the comptroller's staff in 1919. He was promoted to assistant comptroller and later to assistant treasurer. In 1927 he was named general assistant treasurer. Two years later he became a vice president.

In 1940 in the early days of the defense effort before U.S. entry in World War II, Bradley assumed the post of executive assistant to the GM president. He was elected executive vice president in 1942.

A Dartmouth College graduate, Bradley also holds master of arts and doctor of philosophy degrees from the University of Michigan. His specialty was economics and finance.

Frederick G. Donner, vice president in charge of the financial staff of the giant corporation, succeeds Bradley as chairman of the Financial Policy Committee. Donner was also elected an executive vice president.

Sloan, born in New Haven, Conn., and reared in Brooklyn, N.Y., graduated from Massachusetts Institute of Technology as an electrical engineer in 1895.

After 17 years with the Hyatt Roller Bearing Co., he joined with automobile pioneer W. C. Durant to form United Motors Corp. This firm became part of GM in 1918. Sloan was made GM vice president in charge of accessory operations.

In 1923 he was elected president and chief executive officer of the corporation. He became board chairman in 1937.

In a separate announcement yesterday, the Alfred P. Sloan Foundation said it planned to sell about 58¾ million dollars worth ots its GM common stock to diversify its holdings.

First Spring Dip an Icy One



SPRING SPLASH — Spring arrived yesterday for Ronald Joyner (left), 13, and Bruce Lewis, 14, of Sylvan Lake. They took their first dip in Sylvan Lake, but found it pretty cold. Bruce also cut his feet on the ice, and is nursing a cold today.

Pontiac Press Photo

Gilbert W. Long Only Newcomer to Be Elected

Voters OK Amendment Moving Date of City Spring Elections

By GEORGE T. TRUMBULL, Jr.

Six incumbents and a new commissioner from District 7 won seats on the 1956-1958 City Commission as 8,669 Pontiac voters went to the polls in yesterday's city election.

Voters approved a charter amendment changing the date of future city elections, to facilitate registration between primary and general elections. The unofficial total was 6,448 in favor, 1,642 against.

Unofficial returns indicate the following present commissioners were re-elected: District 1, Dr. Roy V. Cooley over Samuel J. Whiters; 2, Philip E. Rowston over Frank O'Brien; 3, William W. Donaldson over Earl J. Smith; 4, Floyd P. Miles over Norman R. Bolton; 5, John A. Dugan over Pat Stoglin; 6, John E. Carry over J. H. P. Glynn.

In district 7, the incumbent commissioner was not a candidate and Gilbert W. Long was elected over Benjamin M. Gates.

(See adjoining column for vote tabulation.)

The present commission will meet Thursday to canvass the returns. The newly-elected commissioners will have an organization meeting next Monday at which time the mayor and mayor protem will be elected.

Capturing four out of six District 7 precincts, Long, 41, of 139 Prospect St., became the only newcomer to win a seat on the new commission.

A salesman of the Singer Sewing Machine Co., he gained the seat by defeating former commissioner Benjamin M. Gates, 639 votes to 444.

After a recount of the March primary District 7 results, both candidates gathered 353 votes in the tight race.

Gates also lost out in a re-election bid in 1954 as Commissioner Harry W. Lutz, who was not a candidate this year, ousted him in the balloting.

Winning by the largest margins in the unofficial tallies, were

(Continued on Page 2, Col. 1)

Planning Expert Outlines 4 Pontiac Area Problems

Four major problems for the Pontiac area were listed last night by a metropolitan planning expert addressing the Pontiac Real Estate Board at its regular meeting.

Paul M. Reid, planning analyst of the Detroit Metropolitan Area Planning Commission, said the four problems are:

1. The local economy is not diversified. "You have most of your economic eggs in the basket of the automobile industry," he said. "This is not all bad, but its possible implications must be faced."

2. The area lacks water services and supply. "This is a serious issue," Reid said. "The long-time solution won't be achieved in a year or two, and not by Pontiac alone. It will most likely come through the efforts of three or four counties acting together."

3. **A "rash" of suburban shopping centers is growing outside Pontiac, cutting off the flow of consumer money to city businesses.**

4. The population center of the county still is outside Pontiac, with greatest growth centering in the southeastern quarter.

Answering a question from the floor, Reid said the proposed pipeline from Lake Huron to bring water to the area still is in the study stage. He estimated the study now being conducted should be finished in four to six months, after which a selected engineering firm could begin actual planning.

In response to another question, Reid said Pontiac merchants might meet the threat of suburban shopping centers by providing additional parking, "dressing up" all store fronts in the downtown area, and providing specialized services not to be found in the shopping centers.

Reid said long-range preliminary plans for the Pontiac area between 1970 and 1980 include more urban residential areas outside the present city limits, a growth of industry and increased numbers of parks and recreational facilities.

He said the city will reach "maximum desirable population density" in 1960, with about 92,000 residents.

Health Expert Cites Fluoridation Benefits

DETROIT (INS) — The director of the U.S. Public Health Service Dental Division said in Detroit yesterday that fluoridation of water supplies can cut tooth decay by two-thirds in coming generations.

Dr. John W. Knutson, speaking before the spring meeting of the United Community Service Health Federation at the Central YMCA, declared:

"One-sixth of the health dollar goes for dental services—a national bill of $1.6 billion a year."

Major cities in the country using fluoridation include San Francisco, Washington, Denver, Philadelphia, Baltimore and St. Louis. Some 48 cities in Michigan also use treated water, including Ann Arbor, Battle Creek, Jackson, Grand Rapids and Kalamazoo.

Postpone Hearing on Sewage Plant

A hearing on a temporary injunction which has halted construction of a proposed sewage disposal plant at Pontiac Lake Road and the Clinton River in Waterford Township was adjourned yesterday afternoon to April 16 at 1:30 p.m. in Oakland County Circuit Court.

The restraining order was obtained March 12 by the Crescent Lake Country Club Estates Civic Assn. against Bert Smokler, promoter of the Highland Estates subdivision, and also against the township board.

Judge Frank L. Doty will preside.

Builders Show Opening Tomorrow at Armory

Over 40 local merchants will display their wares to Pontiac residents and counsel them in spring home improvement chores at the Pontiac Home and Builders Show starting tomorrow at the Pontiac Armory.

The five-day event will feature everything for the home, from the lumber required to build it to the finished product, complete with furniture and interior decorating.

Sponsored by the Pontiac Junior Chamber of Commerce, this third annual Builders Show will feature a house trailer and a seven-foot model home among its displays, according to Don Weddle, co-chairman.

Detroit Edison Co. will display electric space heaters and air conditioners. One of the highlights of this display will be an operating heat pump . . . an apparatus which heats without burning fuel and cools without using water, Weddle said.

(Continued on Page 2, Col. 2)

Three-State Twisters Kill Seven, Smash 100 Homes

DRUMRIGHT, Okla. (AP)—A rash of tornadoes struck two dozen towns in Oklahoma, Kansas and Missouri overnight, killing at least seven.

The most furious twister hit Drumright, leaving five dead and a hundred houses smashed in this town of 5,000 about 40 miles southwest of Tulsa.

Two were killed in southeast Kansas, where weather observers said they had reports on 14 tornadoes.

Four twisting funnels hit the extreme southwest corner of Missouri, with police reporting two persons injured and $100,000 worth of damage at Joplin.

The Oklahoma casualty list, along a path from Drumright to Miami in the northeast corner of the state, included 50 injured.

Four members of the C. V. Bevel family were killed in Drumright —Bevel, his wife, and two daughters, Gloria Jean 17, and Virginia, 18.

A teen-age son, at a movie when the storm hit, is the only survivor. Mrs. Elmer Weaver, 81, died later in a hospital.

Mrs. Ethel Whited, about 70, was killed by the twister which hit just south of Grenola, Kan. Another splintered the home of E. E. Reek near Toronto, Kan., killing Reek and blowing his wife and daughter out of the house. They were not injured seriously.

A dozen were hurt in the storm which hit Miami, Okla., and wrecked a four-block area.

Lesser twisters were reported at Hopeton, Skeedee, near Pond Creek, Davenport, Jacktown, on the edge of Tulsa, and Freedom, all in Oklahoma.

HITS KANSAS TOWNS

The Miami tornado also struck Quapaw, Okla., and Baxter Springs, Kan.

Other points hit in Kansas included Attica, Maple City, Otto, Florence, Strong City, Fredonia, Howard, Radium, and Ellinwood.

The Drumright blow came at 9:36 p.m.

An estimated 100 houses in a 25-block area were demolished in Drumright.

Arsonist Sought in Florida Fire

$750,000 Blaze Razes Theater, Hotel, Stores in Daytona Beach

DAYTONA BEACH, Fla. (AP)—Roaring flames, given new life when a water main burst, destroyed or damaged several downtown buildings early today. Authorities indicated the fire might have been set deliberately.

No casualties were reported. No official estimate of damages was available but it was expected to reach about $750,000.

The fire started about 11:30 p.m. in the 1,050-seat Empire Theater and spread to an adjacent hotel.

About 100 guests in the three-story Orange Hotel were evacuated. About 700 theater patrons had left about 30 minutes before the fire was discovered.

Detective James Haas said police were questioning a man suspected of setting the fire. Authorities would not say immediately why they thought it might be a case of arson.

After a water main collapsed, firemen laid hose lines to the Halifax River, about a block and a half away.

The fire was brought under control at 3 a.m. But by then the 46-room hotel appeared to be almost a total loss.

Pershing Memorial

WASHINGTON (AP) — President Eisenhower signed yesterday a bill directing the American Battle Monuments Commission to plan a memorial to the late Gen. John J. Pershing.

City Vote

Amendment

For	6,448
Against	1,642

District 1

Cooley	962
Whiters	893

District 2

Rowston	716
O'Brien	323

District 3

Donaldson	510
Smith	433

District 4

Miles	742
Bolton	605

District 5

Dugan	956
Stoglin	288

District 6

Carry	569
Patrick Glynn	514

District 7

Long	639
Gates	444

Spring Arrives in Pontiac Area; High Was 71

Whoever set March 20 as the first day of spring jumped the gun by two weeks.

Despite what the calendar says, spring made its long-awaited 1956 premier yesterday, driving two Sylvan Lake youths into the chilly waters of Sylvan Lake for a dip.

Some convertible tops were lowered for the first time yesterday as the mercury climbed to a high of 71 degrees.

School children on vacation in the Pontiac area had a field day as they played catch on city playgrounds while others rode around on their bicycles in shorts enjoyed the first real day of spring.

The U. S. Weather Bureau said the mercury will hover around 55 degrees tonight with slightly lower tempertures expected for Pontiac and vicinity tomorrow.

The usual April showers are expected to appear with the lower temperatures in the form of thunderstorms.

The lowest temperature preceding 8 a.m. was 55 degrees. The mercury registered 62 at 2 p.m.

OK Amendment by Wide Margin

3-1 Ratio of Voters Approve Changing of City Election Date

Pontiac voters yesterday favorably approved of a charter amendment to move future general elections two weeks ahead, by more than a 3 to 1 ratio.

Unofficial returns show 6,448 voted for the amendment while 1,642 cast ballots against the only issue on the ballot.

It received a winning margin in all the city's 44 precincts.

The amendment was called for by the city clerk to shift the election to the third Monday in April instead of the first, in order to allow more registration time between the March primary and the April balloting.

The amendment, after results on the issue are canvassed Thursday night, is to take effect in the 1958 city election.

City Clerk Ada R. Evans expects the amendment to allow around three weeks between the two elections, depending upon which days the elections fall in 1958.

All registrations for the first two 1956 elections were closed Feb. 6 due to a state law which prohibits the clerk from taking registrations after the thirtieth day preceding an election.

Presenting: Pontiac City Commission as Selected in Monday's Balloting



DR. ROY V. COOLEY
District 1



PHILIP E. ROWSTON
District 2



WILLIAM W. DONALDSON
District 3



FLOYD P. MILES
District 4



JOHN A. DUGAN
District 5



JOHN E. CARRY
District 6



GILBERT W. LONG
District 7

In Today's Press

County News	15
Editorials	4
Sports	18, 19
Theaters	20
TV & Radio Programs	27
Wilson, Earl	27
Women's Pages	11, 12, 13

Hear Karl Robinson Tonight, 8 o'Clock. Colored movies "Adriatic Holiday." Kiwanis Series. High School Auditorium. A few seats available at $1.50 each.

British Curfew Cypriot Village

Forces Begin 26-Hour Restriction in Evrykhou After Bombings

NICOSIA, Cyprus (AP) — British security forces today imposed a 26-hour curfew on the village of Evrykhou, west of Nicosia, after three bombs were thrown at the police station there.

At Limassol, a 12-year-old Greek Cypriot girl died of injuries suffered in a bombing yesterday. The child was standing nearby when a bomb was thrown at a British military vehicle. An elderly British couple was injured by the same bomb.

A curfew was clamped on the southern port city after the bombing.

The girl's death raised the fatality total to 70 since Eoka, the pro-Greek Cypriot, underground organization, began its campaign against British rule April 1, 1955. The dead include 24 British servicemen, 8 police officers, 26 civilians and 12 rebel supporters of the union-with-Greece movement.

The island's British government announced that eight Greek Cypriots have been arrested in Vasilia for participation in a riot between Greek and Turkish groups there March 19.

City Commissioners Re-elected to Posts

(Continued From Page One)

Commissioner Philip E. Rowston and John A. Dugan.

Dugan, 46, of 363 Nelson St., received 956 votes, the second largest gathered by any of the 14 candidates, to Pat Stoglin's 288.

Dugan, a Pontiac Motor Division employe, walked away with all seven precincts in District 5 to win his second two-year term.

Also winning in all six precincts in District 2, was incumbent Rowston who received 716 tallies to Frank O'Brien's 323.

Rowston was first appointed to the commission in July 5, 1955, to fill the vacancy left by Harcourt S. Patterson.

District 6 incumbent John E. Carry defeated for the second time former Commissioner J. H. Patrick Glynn, 569 votes to 514 in the closest race of the election.

The victorious Carry won all but one of the district's five precints. He lost out in precinct 24 to Glynn, 161 to 139 votes.

But he did the unexpected as he captured Glynn's own precinct 22, by the margin of 100 to 64 votes.

The only write-in vote reported was recorded in this precinct also, as Vance L. Hanger, retired Pontiac police officer, received one vote.

Gaining two of seven District 3 precints was not enough for candidate Earl J. Smith as Mayor William W. Donaldson won another term by a 510 to 433 vote.

Smith, a partner in the Brace-Smith Funeral Home, won precincts 10 and 31 by 11 and six votes respectively, while Donaldson captured precincts 6, 7, 9, 11, and 30.

Norman R. Bolton, a candidate for the District 4 post held by Floyd P. Miles, won half of the six precincts in the district but Miles fought back with wider margins in the other three to win a second term.

Miles received 742 votes to Bolton's 605.

In the last district to report, District 1 incumbent Dr. Roy V. Cooley was triumphant for a third two-year term as he gathered the largest vote for any candidate, 962 to Samuel J. Whiters' 893.

This was a close victory for the Pontiac doctor as Whiters won four of the district's seven precincts but still fell behind in the final tallies.

Whiters won precincts 1, 34, 36, and 37, while Dr. Cooley gained victory in precincts 2, 3, and 38.

Panamanian interests may start manufacturing fiber from coconut shells in the San Blas Islands, off Panama's coast.

The Weather

Full U.S. Weather Bureau Report

PONTIAC AND VICINITY — Partly cloudy, windy and warm with occasional showers and thunderstorms today. Partly cloudy and mild tonight. High today 73-78, low tonight near 58. Tomorrow cloudy and much cooler, high 60-64. South to southwest winds 15-35 m.p.h. and gusty in thunderstorms.

Today in Pontiac

Lowest temperature preceding 8 a.m. 55.

At 8 a.m.: Wind velocity 10 m.p.h. Direction: Southeast.

Sun sets Tuesday at 7:00 p.m.
Sun rises Wednesday at 6:10 a.m.
Moon sets Tuesday at 11:45 a.m.
Moon rises Wednesday at 2:34 a.m.

Downtown Temperatures

6 a. m.	55	11 a. m.	61
7 a. m.	56	12 m.	61
8 a. m.	56	1 p. m.	62
9 a. m.	56	2 p. m.	62
10 a. m.	59		

Monday in Pontiac (As recorded downtown)

Highest temperature	71
Lowest temperature	53
Mean temperature	57
Weather—Balmy.	

One Year Ago in Pontiac

Highest temperature	64
Lowest temperature	33
Mean temperature	48.5
Weather—Warm.	

Highest and Lowest Temperatures This Date in 86 Years

75 in 1921 — 14 in 1934

Monday's Temperature Chart

Baltimore	62	41	Milwaukee	73	41
Chicago	72	61	New Orleans	80	71
Cleveland	62	50	New York	59	42
Duluth	41	32	Phoenix	83	53
Fort Worth	86	61	Pittsburgh	61	53
Houghton	46	34	St. Louis	81	65
Jacksonville	83	62	S. Francisco	58	41
Lansing	73	57	S. S. Marie	38	32
Los Angeles	63	49	Seattle	50	38
Memphis	82	68	Tampa	88	67
Miami	79	69	Traverse City	54	40



W. A. SHELTON

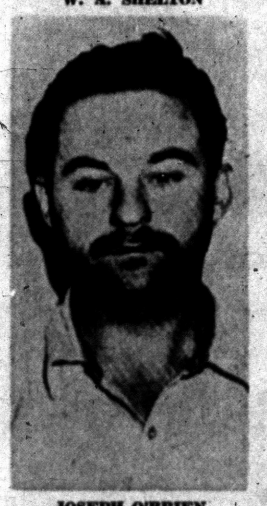

JOSEPH O'BRIEN

MEXICO CITY (AP) — Police today continued questioning two Americans charged with the slayings of a touring Detroit couple.

The pair admitted fleeing from police for two weeks but have denied murdering the Detroiters.

Held are William Shelton and Joseph O'Brien, operators of a motor court in Ciudad Victoria, 180 miles south of Brownsville, Tex. The motor court was the one at which Mr. and Mrs. Everett Barton Kennison stayed before their mutilated bodies were found March 17 some 70 miles south of Brownsville.

Builders' Show Set to Open Tomorrow

(Continued From Page One)

Stan Deyo, same sales chairman said the booth merchants are planning intricate displays. Pontiac Cut Stone and Jacobsen's Flowers have banded together to build a fountain display made of stone and planted with flowers. The Floor Shop will feature do-it-yourself ceramic tiling.

Committees in charge of the 1956 Builders Show include Les Langford and Weddle, chairmen; Deyo, booth sales; Harry Zering, layout, electrical and decoration; David Hayhow, advertising and publicity; Jerry Zubalik, publicity; Louis Cole, attendance; A. A. Kanter, finance and William O'Connor, cleanup.

The show will be open from 4 to 10 p.m. Wednesday and Thursday, 1 to 10 p.m. Friday, 10 a.m. to 10 p.m. Saturday and 10 a.m. to 8 p.m. Sunday.

Participating merchants include Michigan Fluorescent Light Co., 393 Orchard Lake Ave.; Equitable Life Insurance Society, 1310 Pontiac State Bank Building; Spartan Air Conditioning Co., 185 N. Perry; Burmeister's Northern Lumber Co., 8197 Cooley Lake Rd.; Keego Hardware Co., 20 Osmun; and G. A. Thompson and Sons, 80 Perry.

* * *

Others include F. J. Poole Lumber and Builders Supply Co., 151 Oakland Ave.; Community National Bank, 30 N. Saginaw St.; Jacobsen's Flowers, 101 N. Saginaw; Pontiac Cut Stone Co., 7585 Highland Rd.; Boice Builders Supply, 545 S. Telegraph Rd.; Pick & Paint Store, 143 Oakland Ave.; Grinnell Brothers, 27 S. Saginaw; A. Elbling and Sons, 73 S. Parke; Pontiac Insurance Association of Agents and Cutting Tools and Supplies, Inc., 88 S. Cass.

* * *

Still more are L&V Awning and Window Co., 163 W. Montcalm; Pontiac Paint Manufacturing Co., 19 S. Perry; Chippewa Fence Co., 4152 Woodstock; Filter Soft Water Service Co., 33 Baldwin; Ward A. Cummings and Bud Nicholie, 97 Preston and 49 Mt. Clemens; Lewis Furniture Corp., 62 S. Saginaw; The Floor Shop, 99 S. Saginaw; Pontiac State Bank, 28 N. Saginaw; F. F. Smith Sales & Service, 541 N. Perry; Detroit Edison Co., 58 W. Huron; Montcalm Builders Supply, 156 W. Montcalm; Michigan Soft Water Inc., 2615 Dixie Highway; G. & M. Construction Co., 2660 Dixie Highway; C. Weedon, Home Equipment Co., 1661 S. Telegraph; and Great Lakes Overhead Door Co., 2010 Dixie Highway.

* * *

More include Pontiac Federal Savings, 761 W. Huron; M. A. Benson Lumber Co., Inc., 549 N. Saginaw; Tru-Bilt Block Co., 1992 Pontiac Dr.; Ambassador Insulation Co., 483 Elizabeth Lake Rd. Aluma-Vue Co., 10267 Highland Rd., Trailer Exchange and Goodwill Automatic Heating.

Over 800 Pakistani men of the Army, Navy and Air Force, will be trained in the United States this year, Karachi reports.

Pontiac Deaths

Baby Boy Bolton

Prayers were offered by Dr. Tom Malone of Emmanuel Baptist Church for Baby Boy Bolton at 2 o'clock this afternoon in Sparks-Griffin Chapel with burial following in White Chapel Memorial Cemetery.

The baby was the son of Carlous and Laredda Thomas Bolton of 1150 Dorchester Rd.

He was born Monday in Pontiac General Hospital and lived two hours.

Besides his mother and father he is survived by his grandparents, Mr. and Mrs. Sidney Thomas of Pontiac.

Mrs. Charles Graham

Mrs. Charles (Lottie) Graham, 64, of 26 Sanderson St. died Sunday in St. Joseph Mercy Hospital. She had been ill two years.

Born in Bruce County, Ont., Canada Nov. 28, 1891, she was the daughter of John E. and Elizabeth Sheane McNally. The Grahams were married on Feb. 14, 1916 in Sarnia, Ont.

Coming here in 1929, Mrs. Graham was a member of the Oakland Ave. United Presbyterian Church and had been employed in the service department of Pontiac Motor Division.

Mrs. Graham is survived by her mother of Sarnia; four children, Donna Marie Graham of Detroit, Mrs. Elizabeth Shuler, Wesley and William, all of Pontiac; a sister, Mrs. John Hagle and a brother, John, both of Sarnia.

A prayer service will be held at 8:30 this evening in Huntoon Funeral Home with the Rev. Theodore R. Allebach, her pastor, officiating. She will then be taken to the D. J. Robb Funeral Home, Sarnia, for service at 3:30 p.m. Wednesday. Burial will be in Lake View Cemetery, Sarnia.

Jalme M. Lampi Lombe

Jalme M. Lampi Lombe, 63, of 394 Whittemore St. died suddenly Sunday at 821 St. Clair St.

He was born in Negaunee July 9, 1894, the son of Fred and Louise Lombe, and married Mary Peterson Nov. 25, 1916.

A member of the Finnish Lutheran Church, Mr. Lombe came here in 1927 and had been an employe of Pontiac Motor Division.

Four children survive, Theodore of Lake Orion, Mrs. Bertha Rowden of Garden City, Mrs. Shirley Bishop of Ferndale and Leslie W. Lombe of Pontiac.

He leaves three sisters, Mrs. Ione Johnson, Mrs. Lempi Luoma and Mrs. Tyne Thompson, all of Negaunee; three brothers, Toivo, Andrew and Theodore Lombe, all of Pontiac.

Mr. Lombe will be taken tonight to the Perala Funeral Home in Negaunee for service at 2 p.m. Friday. The pastor of the Finnish Lutheran Church will officiate with burial in Negaunee Cemetery.

Saundra L. Whitehead

Saundra LaDonna Whitehead, 12, of 28 N. Astor St. was dead on arrival at Pontiac General Hospital yesterday morning.

She was born in Pontiac Feb. 27, 1944, the daughter of Avery H. and Nevadell Proffer Whitehead.

Saundra was a student in the seventh A at Eastern Junior High School and a member of Parkdale Church of the Nazarene. She had always lived in Pontiac.

Surviving besides her parents are two brothers, Thomas and Richard, both at home and grandparents, Mr. and Mrs. Thomas Whitehead of Pontiac, also Mr. and Mrs. Floyd Proffer of Bernie, Mo.

The body will be at the Kirkby Funeral Home until Wednesday at 12:30 p.m. when she will be taken to the Parkdale Church of the Nazarene for service at 2 p.m. The Rev. Wayne E. Welton, her pastor, will officiate with burial in White Chapel Memorial Cemetery.

Mrs. Neil Wood

Word has been received of the death of Mrs. Neil (Katherine) Wood, 52, a former Pontiac resident, in Des Moines, Iowa, March 24. She had been in ill health more than a year.

Mrs. Wood was born March 28, 1904 in Des Moines, the daughter of Mr. and Mrs. James Logan.

She was a member of Bethel Evangelical & Reformed Church of Pontiac.

Surviving besides her parents of Des Moines, are two daughters, Gertrude Costanza of Des Moines and Mrs. Patrick Kremer of Pontiac; three sons, Jack and Norman Wood and Russell Brumbaugh of Des Moines; a sister, Mrs. John Buffington of Newark, Ohio; a brother, Ralph Logan of Des Moines and 17 grandchildren.

Service was held in Arnold Highland Park Funeral Home, Des Moines with burial in the Masonic Cemetery.

Russia Recruits Arabs

CAIRO (INS) Egyptian newspapers say Russia is recruiting a 50,000-man Soviet Moslem Brigade to help the Arabs in case of a war with Israel.

An Inside View

NEW YORK—Jockey Eddie Arcaro comments: "Jockeys are the only paid athletes who, if you left them alone, would kill one another."



AP Wirephoto

THIS BOY'S TOPS — Frank B. Boyce, 13-year-old youngster from Elizabeth City, N. C., joyfully displays his "Boy of the Year" plaque after a ceremony staged in New York by the Boys' Clubs of America. Those handlebars belong to the bicycle Frank also received for his "service to home, church, school, community and Boys' Club." The young man was chosen from among the 450,000 club members throughout the nation, ranging in age from 7 to 20.

Billy Rose Mansion Fire Destroys Valued Art Work

MT. KISCO, N. Y. (INS)—Broadway showman Billy Rose sat in glum silence, brooding over the loss of priceless works of art in a fire today which destroyed his $100,000 country home.

* * *

Rose, who has announced his June wedding to Joyce Mathews, refused to comment on the damage in the 28-room mansion, saying bitterly:

"I'd rather not sound off about that now."

All that was left of the Westchester showplace were the four walls. Servants living in the three story brick and wood mansion managed to save some silverware, statuary and other valuables, but Rose was reputed to have an extensive and valuable art collection.

Rose and blonde Miss Mathews, who once slashed her wrists in Rose's apartment atop New York's Ziegfeld Theater, arrived at the scene at 5 a.m.

LIKE A MADMAN

Rose "acted like a wild man," according to observers, running to stare through the glassless windows at the smoking remains of "Roseholm."

Police reported Rose had given a party Sunday in the treasure-filled house which lasted until 10 p.m. The first fire alarm was turned in at 2:25 a.m. Butler Frederick Hednander raced a quarter of a mile to the superintendent's cottage to call firemen.

Authorities believe the blaze started in the playroom and living quarters.

Lack of water hampered Mt. Kisco, Armonk and Chappaqua firemen, who were forced to pump water uphill from a small pond 2,000 feet away and later to run hose to Wampus Lake, a mile and a half away.

The showman could not estimate the loss or detail insurance coverage.

Vandals Attend Board Meeting at Avon School

Juvenile vandals broke into Avondale High School in Avon Township last night at the same time the board of education was meeting, Oakland County Sheriff's deputies said.

But board members apparently did not hear the boys pitching fire extinguishers through two office windows in another part of the building, they said.

The school was entered, deputies said, through a locker room window, which was broken with a rock.

A vending machine is all that was determined stolen, deputies said.

Seek Missing U.S. Plane in Japan's Inland Sea

TOKYO (AP) — Thirty-six planes and boats searched Japan's inland sea today for a U.S. Air Force C119 Flying Boxcar missing with five men.

The plane took off from Tachikawa air base near Tokyo for Ashiya air base on the northern coast of Kyushu. The last message received — at 1:40 a.m. — reported its position near Takamatsu, about 350 miles southwest of Tokyo on the edge of the island-studded sea.

Admits Gambling Charge

Charged with maintaining a gambling house, Odessa Goodwin of 21015 Fenner St., Royal Oak, changed her plea to guilty yesterday before Oakland County Circuit Judge Clark J. Adams. She will be sentenced April 16.

U.S. Expects OK on Plan to Send Dag to Palestine

UNITED NATIONS, N.Y. (AP)—The United States was expected to win approval today for its plan to send U. N. Secretary General Dag Hammarskjold on a special Palestine peace mission.

* * *

The 11-nation Security Council scheduled morning and afternoon sessions in an effort to reach a vote. Both Western and Arab sources indicated the U.S. proposal would be accepted without further difficulty.

The Arab countries, after indicating some doubts last week, apparently were ready to go along with the plan. "I don't think there will be any trouble," said the spokesman of one Arab delegation.

The U.S. resolution would direct Hammarskjold to confer with leaders of countries concerned with the crisis along Israel's borders and work out agreements to reduce tension along the frontier.

Foreign tourists came to India in 1955 from 60 countries, New Delhi reports.

The Day in Birmingham

Mayor Takes Top Votes for Post on Commission

BIRMINGHAM — Mayor Charles Renfrew retained his commission post with the top number of votes, 1,070, while Carl H. Ingraham tallied 1,030 to secure a commission seat in yesterday's election here.

The two men had the most votes in all 11 precincts, except the 11th, where Donald Fill took the lead. Fill tallied 236 votes and Omar Hansen, 179 votes.

Mrs. Cassius L. Miller won 1,071 of the 1,334 votes cast yesterday, and Supt. of Schools Dwight D. Ireland polled 1,000 votes, as library board candidates. They were unopposed.

Approval was voted for all three issues. The charter amendment won, 1,173 to 83; the property sale, 1,123 to 124, and the property exchange, 1,100 to 131.

Only 11 per cent of the registered voters cast their ballots, according to City Clerk Irene Hanley. The city's mayor will be elected at next Monday's commission meeting.

* * *

The police department will be short one Irishman this week, when Patrolman Pat O'Hara leaves to enter school for becoming a Michigan State Trooper.

* * *

Commissioners last night heard plans for the operation of three Volkswagen buses, in the northeast sector of the city, but postponed decision until next week so that several opinions could be received.

The two men who have formed Suburban Shopper, Inc., which would operate the bus service, are J. L. Ward Jr. and John E. Trainor. They talked with the commission about 40 minutes last night.

Ward and Trainor will ask an opinion of the Pembroke Manor Association, a residential group in the area the buses would serve. One cab company operator was present last night, but requested that decision be deferred until other cab companies could be represented.

Several hundred residents of the Eton Road area will be receiving a letter explaining the city's plan for Eton's new paving this week. Commissioners last night heard the city manager's report that 33 feet would be a better width than the 31 approved last week. A hearing has been set for next Monday night.

Lots needed for Parking Lot HH will be condemned unless property owners sell, city officials decided last night. Condemnation suits are already on file for proposed lots A north of Hamilton and SE at Forest and Brownell.

* * *

A staff vacancy occurred yesterday when Gerald Godwin, 30, who has been administrative assistant to the city manager for six months, left. He took a position with the Michigan Municipal league in Ann Arbor.

A replacement for Godwin has not been secured, according to Dana Whitman Jr., assistant city manager. There were three women added to the staff this month, but the city needs engineers, a recreation director, and a city assessor at present, he says.

Russians Test Sixth A-Bomb in 8 Months

WASHINGTON (AP)—The Atomic Energy Commission announced last night a sixth atomic explosion by Soviet Russia in the last eight months.

* * *

A Russian test series, which included one large hydrogen blast, got under way last summer. Three smaller explosions were detected in August and two more have been reported by the AEC this spring.

There was no word from the AEC on the size of the latest blast.

* * *

The announcement followed by a few hours word from the AEC that a small group of newsmen and civil defense officials will be permitted to observe a U.S. nuclear test at the Pacific proving grounds at Eniwetok about May 1.

Tot Viciously Bitten by Red Irish Setter

Police are searching for a red Irish setter that bit a child yesterday afternoon in the West Lincoln and Arden Lane area. The child, Edward J. Rodgers, 3, 2201 West Lincoln, is in Beaumont Hospital with bites on his head, some of which police said went through to his skull. His condition was described as "fair."

Five policemen and the dog warden were assigned to find the dog last night, and resumed the search again this morning.

Police were asking that any resident of the area seeing the dog notify the department at once since there is the possiblity of rabies.

Milk Picketing Ends; Negotiations Go On

(Continued From Page One)

with some 500 non-striking farmers.

PICKETS CLASH

At Homer, from 150-200 pickets were bested in a brief clash with 28 state troopers, who routed them from the loading ramp of the town's depot. The pickets had brushed aside six deputies, who had sought to clear a way from a milk truck.

A 5,100-gallon tanker was freed by a writ of replevin after a three-day blockade at the Ortonville receiving station of the MMPA.

Oakland County deputies showed papers signed by Circuit Court Judge Clark J. Adams to pickets who peaceably allowed the truck to be driven away. Some 9,600 gallons of milk are still being held up by pickets at the station.

Some of the milk in a 150-truck convoy to Detroit yesterday was diverted to dairies in the Pontiac area. Picketing was still reported at local dairies.

Investigation into the dispute between warring farmers and dairies was asked last night in a senate resolution.

Introduced by Republican Sen. Bert J. Storey, a dairy farmer, the resolution calls for a five-man committee to report to the 1957 legislature. Shunted temporarily to a committee, the resolution was expected to pass.

Brazil's new tariff law will increase rates on playing cards by 40 per cent.

Pick GOP Chairman for Bloomfield Area

Mrs. John Finegan has been elected chairman of the Bloomfield Township Republican precinct organization.

Other officers are William Rudell, vice chairman; Mrs. F. W. Rockwell, secretary; and Gordon Getsinger, treasurer.

John Eden, Jamie Martin, John Roberts, Charles Maloney and Warren Oakland were named precinct captains.

Kiwanis Award of Flowers Goes to Janice Antona

Miss Janice Antona today received the Pontiac Kiwanis Club's "Flowers to the Living" 1956 award for having trained more than 2,000 foreign-born for citizenship in this country.

The Kiwanis members honored Miss Antona at a noon luncheon at the Waldron Hotel.

Miss Antona, of 193 W. Ann Arbor Ave., teaches in the Pontiac public school system and has taught English several nights a week for 18 years to her foreign pupils.

The Belgian Congo will buy 437 tons of insecticide for cotton spraying.

THANKS TO YOU, PONTIAC

For your hearty approval of our new location

Hundreds of Pontiac people when viewing our new office have given their hearty approval of our convenient location and the friendly atmosphere of our new office.

Dignified loans of up to $500 are yours with a minimum effort and on terms suited to your budget.

Leslie Fleisher, Mgr.
Berkeley Voss, Pres.

Home & Auto Loan Co.
7 N. Perry FE 5-8121



Our Home Loans are Easy-to-Live-With

Monthly payments, like rent, bring debt-free home ownership to you safely, quickly and economically.

Capitol Savings & Loan Co.
75 West Huron St. — FE 4-0561

Happy is the man who has enough INSURANCE

Have you checked your insurance protection lately? We'll be glad to review your coverage and bring it up-to-date . . . no obligation.

H. W. HUTTENLOCHER Agency
H. W. Huttenlocher — 318 Riker Bldg.
Max E. Kerns — FE 4-1551

Five Die in Tragedy Between Seattle, Tacoma

Waters of Puget Sound Hold Answer to Sinking of Crippled Luxury Airliner

SEATTLE (AP)—The deep waters of Puget Sound today held the answer to what caused a cripple luxury airliner to crash-land and sink between Seattle and Tacoma yesterday with a loss of five lives.

* * *

Thirty-three other persons aboard the Northwest Orient Airlines Stratocruiser were rescued from the sound.

The huge double-deck craft, shaking from a sudden and severe vibration, belly-flopped into the sound in an emergency landing described by one survivor "as no worse than the sudden stopping of a car."

The crash occurred just minutes after the plane had left the Seattle-Tacoma International Airport on a flight to New York.

An official investigation was begun by the Civil Aeronautics Board.

Efforts will be made today to raise the plane from the 400-foot-deep waters.

A sudden, unexplained and terrific vibrating of the plane caused the pilot, Capt. Robert R. Heard of Seattle, to crash-land.

* * *

The Stratocruiser remained afloat 15 minutes, giving passengers and crew members a chance to leave the cabin and climb onto the wings. After the craft sank, most of the survivors bobbed about in the water on seat cushions.

Because the plane was not on an overwater route, there were no rubber life rafts aboard.

* * *

Many of the survivors credited the cushions with saving their lives. Stewardesses Dorothy Oetting and Eleanor Whitacre had directed them to take them.

Rescue of the thirty-three persons was credited to the cool and efficient directions given by the plane's crew members and the calm cooperation of the passengers plus the rapidity with which Coast Guard, Air Force and private boat rescuers reached the scene.

* * *

The coldness of the water, estimated between 40 and 45 degrees, may have caused the victims to slip to their deaths because of numb fingers.

The dead were identified as Paul Wehrman, Seattle; Dr. George B. Hook, Tacoma; Tsiu Kong Lin, Hong Kong; and her son Yee Song Foon, 5.

* * *

Listed as missing was David V. Razey, Seattle, flight service attendant. He is believed to have been trapped in the plane.

As passengers waited anxiously for their turn to climb onto the wings, a Catholic nun, Mary Mother Philothea, began reciting the Lord's Prayer.

One man said as he filed past her:

"Keep praying, sister; keep praying."

(Advertisement)

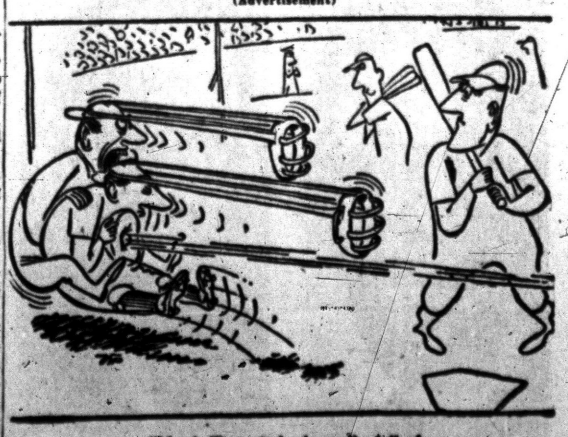

"Man! That pitcher's really full of NYE DAIRY CO. VITAMIN-MINERAL MILK today!"

National HOMES
COMING SOON

Chinese Red Engineer Escapes to Formosa

TAIPEI, Formosa (AP)—A man identified as a Chinese Communist army engineer who fled the Red-ruled mainland arrived last night at the north Formosa port of Keelung.

Feng Chih-Chieh, a Hong Kong-born Cantonese, landed with his wife aboard the British steamer Szechuen. Shortly after he made a radio broadcast to the mainland, urging all engineers and other technicians there to launch a sabotage movement against the Communists.

Portugal is preparing for TV.

THE BERRYS By Carl Grubert



GREATER PONTIAC HOME AND BUILDERS SHOW
SPONSORED BY PONTIAC JAYCEES

Be Sure and

VISIT OUR BOOTH

at the

Greater Pontiac Home & Builder's Show

Wednesday - Thursday - Friday - Saturday



PONTIAC STATE BANK
COMPLETE BANKING SERVICE
SAGINAW AT LAWRENCE
BRANCHES
DRAYTON PLAINS AUBURN HEIGHTS

Member Of Federal Deposit Insurance Corp.

115-Year-Old Church Burns

Key West First Baptist Where H.S.T. Attended Services Destroyed

KEY WEST, Fla. (AP)—The 115-year-old First Baptist Church in the heart of Key West, where former President Harry Truman frequently attended services, was destroyed by fire yesterday.

* * *

Patrolman John Yates discovered the fire in the wooden structure at 4 a.m. fanned by a 25-mile-an-hour wind, the blaze quickly engulfed the one-story main church building and a two-story annex.

Firemen from the city and the nearby U.S. Navy base and some 200 volunteers brought the fire under control after a three-hour battle.

The Trade Winds Hotel across the street, the home of artist Gene Otto alongside the church, and the funeral home behind it caught fire but these and numerous other blazes that appeared in the congested area were extinguished.

Cause of the blaze was not determined.

The destroyed church was valued at $125,000.

When he was President, Truman frequently vacationed at the "Little White House" on the Key West Naval Base. During his visits, he attended services at the First Baptist.

The church was built in 1841, burned in 1886 and was rebuilt in 1889.

Blindness Is on Increase, Pontiac Teacher Reports

Blindness is on the increase and medical men estimate 27,000 Americans probably will become blind this year, reports Mrs. Elizabeth M. Donnell, sight saving teacher at Pontiac's Central School, after attending the conference of the National Society for the Prevention of Blindness in Chicago this past week.

The conference concerned itself with the 750,000 Americans who will lose their vision ultimately in addition to one million who are now blind from glaucoma and 500,000 who have glaucoma and do not know it and eight million school children who need some form of eye care, Mrs. Donnell said.

She explained glaucoma as one of the potentially blinding diseases that strike our "senior citizens." In the six states in close proximity to Michigan nearly a quarter of a million people over 40 years old have glaucoma, Mrs. Donnell learned at the conference.

This chronic eye disease works slowly and painlessly only vaguely disturbing the victim, she said. It spares the ability to read and write until last, but attacks the side or peripheral vision.

Mrs. Donnell pointed out warning signs of glaucoma include frequent change of glasses, none satisfactory; inability to adjust eyes in darkened rooms such as theaters; loss of side vision; blurred or foggy vision; and in a few cases rainbow colored rings around lights.

Progress in early detection of the disease, Mrs. Donnell continued, is being made through the development of simpler diagnostic methods. One of these methods may be used satisfactorily even by volunteer workers under the direction of eye doctors.

Mrs. Donnell said that volunteer workers are doing much to aid the plight of the children who have vision problems. Birmingham has an outstanding group of these workers, she said, who have made much progress in pre-school detection of poor eyesight.

In Pontiac, Mrs. Donnell said, all kindergarten children are screened every year by Mrs. William DeRousse, vision technician. The children in all other grades are screened every other year.

Children who need attention are referred to their own eye doctors. Those who need special help with school materials are recommended for the sight-saving room at Central School where Mrs. Donnell teaches.

County children who do not have sight-saving rooms are brought to Pontiac for the advantages of this room.

East African Airways will start service from Dar-es-Salaam to Nodola, the copper city in Rhodesia.

Mayor Gets His Car With Show of Authority

WALTHAM, Mass. (AP)—Mayor Paul V. Shaughnessy sought $3,000 for a new automobile and twice was turned down by the City Council.

* * *

So he exercised the prerogatives of his office and commandeered the 1955 automobile of Police Chief Joseph W. Cunningham yesterday.

* * *

The police chief appealed to the mayor to ask the City Council to appropriate $3,000 to buy a new car for the police chief.



WEDNESDAY ONLY 9 a.m. to 6 p.m.

BARGAIN BASEMENT



Solid Colors CANNON

20x40 INCH BATH TOWELS 29c

Famous 'Cannon' thick and thirsty towels in rich solid colors of pink, yellow, blue or green. Regular 44c towels on sale for Wednesday only.

Matching Hand Towels...22c
Matching Wash Cloths....8c

22 x 44 INCH BATH TOWELS....47¢

Matched Hand Towels..28c Matched Wash Cloths..14c

Genuine 'Cannon' bath towels in beautiful pastel tones. Heavyweight 100% American cotton. Stock up now and save.



Full 20x40 Inch CANNON PLAIDS Bath Towels

59c Value 38c

17c Value—Matching WASH CLOTH 12x12"... 12¢

39c Value—Matching HAND TOWELS 15x26" 27¢



Simms Low Price on Guaranteed First Quality—Big 81x99 Inch White Muslin Sheets

Regular $1.79 Value 1.27

Regular double bed muslin sheets for long service, double hem style. First quality in white only. Limit 2 per customer.

First Quality—Muslin Pillow Cases

39c Value 28¢

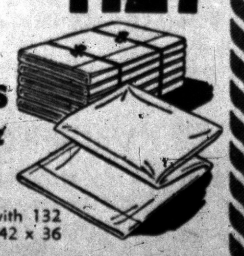

First quality muslin pillow cases with 132 thread count per square inch. Big 42 x 36 inch size in white only. No limit.

98 North Saginaw Street SIMMS BROTHERS Bargain Basement

One Day Only Sale!

SPECIALS for Wednesday

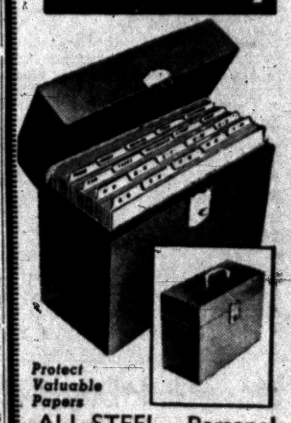

Protect Valuable Papers

ALL-STEEL—Personal File Chest

Worth $3—Simms Price 1.66

All steel file chest holds 800 documents under lock and key. Indexed folder for easy filing of papers. Sturdy carrying handle. As pictured.

Select Grain Hardwood What-Not-Shelf



4 Shelves 50c Original $1.95 Value

Ample size for figurines, small house plants, etc. First quality wood in black and gold trim. With hang-up hooks.

MAIN FLOOR BARGAINS



Ladies' Smooth, Lustrous Rayon Hosiery

Irrs. of 69c 33¢ Pr.

Smooth rayon hosiery in assorted colors and shades. Sizes 9 to 10½. No limit.



Smart Styles Ladies 2-Piece Maternity Dresses 2.88

2 for $5.50

Sanforized, washable, colorfast prints, checks in choice of many smart styles. Sizes 9 to 20.



CLEARANCE—Big Lot Ladies' Blouses

$1.50 Value—Now 77¢

Sizes 32 to 38

Sanforized cottons in prints plains and plaids. Stock up at these savings.

No More Diaper Rash With— Chix Diaper Liners

6 Doz. for 77c

97c Value

Medicated against germs that cause diaper rash.



2nd FLOOR BARGAINS

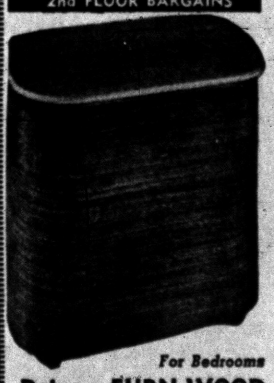

For Bedrooms Deluxe FURN-WOOD HAMPERS — IN 2 SIZES —

20-Inch LOWBOY $10.95 Value 4.99

26-In. UPRIGHT $12.95 Value..... 5.98

Made of LAMIDALL—will not crack, chip or peel. Strongest hampers made—ventilated back, plywood, non-warp lid. Matches finest furniture.

SIMMS BROTHERS

98 North Saginaw Street

FILTER TIP TAREYTON

Gives you more to enjoy—

Tareyton's Quality Tobacco

Tareyton's Real Filtration

Full King Size

Full Measure



All the pleasure comes thru

the taste is great!

EVERY EASY PUFF A TREAT

PRODUCT OF The American Tobacco Company AMERICA'S LEADING MANUFACTURER OF CIGARETTES

THE PONTIAC PRESS

Pontiac 13, Michigan
Trade Mark Daily Except Sunday
Published from The Pontiac Press Building

Harold A. Fitzgerald
President and Publisher

Horace P. Brooks, Executive Vice President and Advertising Director
Howard H. Fitzgerald II, Vice President and Business Manager
Russell Hassett, Treasurer and General Advertising Manager
Earl M. Treadwell, Circulation Manager
John W. Fitzgerald, Secretary and Editor
John A. Riley, Promotion Manager
Robert B. Tase, Managing Editor
W. Charles Perkins, Retail Advertising Mgr.
George C. Inman, Classified Manager

Entered at Post Office, Pontiac, as second class matter

MEMBER OF THE ASSOCIATED PRESS

The Associated Press is entitled exclusively to the use for republication of all local news printed in this newspaper as well as all AP news dispatches.

The Pontiac Press is delivered by carrier for 40 cents a week, where carrier service is not available by mail in Oakland, Genesee, Livingston, Macomb, Lapeer and Washtenaw Counties it is $12.00 a year; elsewhere in Michigan and all other places in the United States $20.00 a year. All mail subscriptions payable in advance. Phone Pontiac FE 2-8181.

MEMBER OF AUDIT BUREAU OF CIRCULATIONS

TUESDAY, APRIL 3, 1956

More GOP Support Seen for Ike's Bills

When Congress stopped work for the Easter recess, it had reached decisions on a deceptively small number of items in the EISENHOWER legislative program.

This has led to opinion in some quarters that the lawmakers will not accomplish much this session. Experienced observers, however, rightly point out that the work that will be done in the next four months will decide the program's fate.

★ ★ ★

It is true that at the week's end only six per cent of it had been acted on. Since January 3 there have been 201 specific requests from the White House. Of these only 12 have been enacted into law. Outstanding among them are the corporate and excise tax rate extensions, the school milk and polio vaccine programs and deepening of Great Lakes connecting channels.

Mr. EISENHOWER, himself, has noted some pessimistic comments about the situation. But he has emphasized that it's too early yet to worry about the legislative score.

Certainly, the mere fact that he has agreed to seek renomination has improved greatly the chances of favorable action on the rest of his program. Another thing that should help is the President's not even thinly veiled hint to GOP legislators to get in line.

★ ★ ★

So far Democrats have tried to kill part of the program with proposals that go farther and cost more than the President wants. There also is some bipartisan opposition.

But this much is certain. The President can count on steadily increasing support from his own party as the convention draws near.

Keep Up the Good Work

The fact that Pontiac has been cited by the National Safety Council for its death free traffic record in January and February should be noted by every one in the community.

The cities of Birmingham and Flint also earned Safety Council citation for their similar achievements. While Pontiac's perfect record was marred by one fatal accident in March, it was an improvement over the first quarter of last year in which there were two traffic deaths.

Motorists and pedestrians of this area deserve commendation for this near perfect record. It is the more praiseworthy because of the ever increasing congestion of our streets and highways.

Changing Health Needs

With the virtual elimination of communicable diseases as causes of death, medical science is devoting ever increasing attention to the degenerative diseases.

For that reason, says a bulletin issued by the Health Information Foundation, future declines in our death rate will have to depend on further advances in research and therapy. The rising ratio of deaths from non-communicable diseases today reflects the increase in life expectancy which has been in progress since the turn of the century.

★ ★ ★

In 1900 communicable diseases, then among the 10 leading causes of death, accounted for 36 per cent of all deaths. Today, says this research foundation created by 200 drug and allied industries, these diseases account for only five per cent of deaths.

At present the two leading causes of death are heart disease and cancer. Since 1900 the heart death rate has jumped 129 per cent and cancer 127 per cent. In third and fourth places are vascular lesions, including cerebral hemorrhages, and accidents.

★ ★ ★

Now that we are living longer, the bulletin points out we are becoming subject to the long term degenerative illnesses. These make heavy demands on physician time, require more hospital care and cause more expense than did communicable diseases.

"Thus," concludes the bulletin, "changing patterns in causes of death bring a greater need for understanding why we should seek medical care at the time it will be of greatest value."

In other words, don't delay your medical checkup until you are ill.

The Man About Town

Farm Was Here

Largest Land Owner in City 50 Odd Years Ago

Good reputation: What you cannot preserve by getting canned too often.

There's a big Pontiac touch to the centennial of the

Ferry-Morse Seed Company

of Detroit, now being celebrated. Organized on April 1, 1856, the principal seed rearing grounds of the parent company for several years were in Pontiac. They were established here in the latter part of the last century and for several years the company was the largest land owner in the city. It owned over 200 acres in the southeast corner of the city extending eastward from South Saginaw St. and north of what now is South Boulevard. At that time this was all open country but now is the location of several hundred residences. In those days the first work of many of our young people was pulling weeds on this farm. MAT is compiling a list of those weeders who still are with us. At its top is the name of

W. Walter Smith,

and we're waiting for others. Phone FE 2-8181; extension 28.

The 1956 MAT Baseball Contest is under way, the prize being $250. Full particulars were given in Monday's column. Could you use $250? Easy money.

Sons of the late

Birum G. Campbell

former Pontiac manager for Consumers Power Company, now hold top positions with the same company. Vice President is

James H. Campbell

of Jackson, and manager of the Kalamazoo Division is

Birum G. Campbell, Jr.

Published since 1880, when Tombstone, Ariz., was a blood drenched town dominated by outlaws, rustlers, gunmen and thugs,

The Weekly Epitaph

still is printed in what once was a notorious dance hall. There on a vacation trip

Don R. McDonald

writes, "A Man About Town column here in the old days would surely have been a tough job."

According to the local district conservation officer,

Harold C. Stoll,

four deer have been killed by automobiles in Oakland County during the last few days. Two were does carrying unborn fawns.

Reminding us that we should not get too enthusiastic about the arrival of spring when we first hear the frogs is

Charles E. Bird

of Crescent Lake, who calls attention to the rule that they must be frozen up three times.

The Pontiac Press has another booster. He's nine feet tall, with flashing blue eyes, yellow nose and convincing voice. His name is

"Sylvania Sam."

a gesturing robot at the new Kinsel store. He periodically gives out a two-minute spiel, in which he urges people to look for the Kinsel adv. in the Press. If he's quiet when you call on him, he'll go into action if you step on the mat in front of him.

Verbal Orchids to—

Mr. and Mrs. Welsh McCloy

of Fairgrove; sixty-seventh wedding anniversary.

Mrs. Celia McTavish

of Dryden; eighty-fifth birthday.

Mr. and Mrs. George H. Gardner

of South Lyon; golden wedding.

Mr. and Mrs. Wylie R. Kirk

of Caro; golden wedding.



California . . . or Bust!

David Lawrence Says:

Dem Rips 'Federal Administrative Law,' Finds Short Memory Very Convenient

WASHINGTON — Politics sometimes finds short memories a convenience. The other day Chairman Paul Butler of the Democratic National Committee made a speech before a group of lawyers in Washington which might have been made by a Republican twenty years ago.

* * *

Mr. Butler was talking about "federal administrative law." He was referring to the immense powers which federal commissions and boards have over the rights and properties of citizens. He declared that in the last three years under the Eisenhower administration there had been "continuing departures" from the original purposes of the agencies and the laws creating them, and that the present administration had accomplished what he called "repeal by appointment."

This is a method, he says, whereby administrative officials "with a prior record of opposition to certain statutory policies have been rewarded with the assignment of administering those policies."

But Mr. Butler has forgotten the famous letter by the late President Roosevelt by which he removed the late William E. Humphrey as a member of the Federal Trade Commission because "your mind does not go along with mine." The Supreme Court in 1935, by a unanimous decision, denounced that action as an interference with the operations of a quasi-judicial commission and held the removal invalid.

Again and again, the Roosevelt administration and later the Truman administration "packed" both the courts and the administrative boards with partisans.

Again and again criticism was voiced that, where the law required "bi-partisan" appointments, the Democratic administration would pick out Republicans who leaned toward the Democratic administration's point of view.

At one time — under the New Deal and the Fair Deal—more than 95 per cent of the judges on the Federal bench were appointed from the Democratic party. The excuse usually made was that, because the power of appointment was vested in the President and the Democrats were in power continuously for 20 years, it was natural that there should be more Democrats than Republicans.

But in past administrations Presidents of the United States have felt that they must select the men best qualified for the post rather than look to their own party always for such selections. In no other time in American history has any political party had as many as 95 per cent.

GENERALIZE ATTACK

To generalize with an attack on all appointments made by the present administration, on the ground that they comprise appointees who are disqualified because of previous experience, is to say that only men without experience in a particular field — such as labor-management relations — shall be appointed to Federal Boards and commissions.

One of the reasons why the Democratic party has been losing ground with many independent voters is that it has insisted on a partisan-type of government in which men of business experience are barred and only theorists — persons often with preconceived judgments that lack practicality — are appointed.

The most significant factor, however, in the controversy over "administrative law" was not touched upon by Mr. Butler in his speech. For years the Democratic administration felt that the commissions and board should have an unlimited right to determine cases on the basis of the "facts"—as they saw them. For many years even the right to review the acts of administrative commissions and boards was denied or limited by the new deal laws to such an extent that these same boards and commissions became instruments of autocracy. It was only in later years, upon the protest of the opposition throughout the country — mostly lawyers — that statutes were finally enacted safeguarding the rights of the individuals who appear before governmental boards and commissions.

The struggle to establish "due process" under administrative agencies has been a long and arduous one, and the abuses of the Bill of Rights were quite numerous for many years under the Democratic administration. Now that there are proper safeguards in the law, there is an artificially inspired cry about improper appointees. It probably will be heard often on the stump in the coming campaign.

The Democratic Party critics will not be satisfied until they can again "pack" all the governmental commissions and boards and, if by chance the Democrats should win the 1956 election, it is a foregone conclusion that they will remake many of the boards and commissions under the new deal formula of partisanship.

(Copyright, 1956, New York Herald Tribune Inc.)

Degeneration of Tissues Misconceived as Arthritis

By WILLIAM BRADY, M. D.

The "Father of Pediatrics," Dr. Abraham Jacobi, described "acute articular rheumatism" in the first edition of his textbook Therapeutics of Infancy and Childhood (1895). This disease was also known as "inflammatory rheumatism" and the frequency of endocarditis (inflammation of heart lining) and heart valve damage as a complication was well recognized. Today this disease is generally called "rheumatic fever." No particular reason, but we just like to change the names of things from time to time, just as women change the width or length of skirts.

One could go along with any of these terms for acute joint inflammation — acute articular rheumatism, inflammatory rheumatism, acute infectious arthritis, rheumatic fever. The trouble develops abruptly, runs its course and, barring damaging involvement of the heart valves, clears up entirely in weeks or months.

But I don't care how large your practice is, what a tremendous wheelbase or horsepower you car has or how imposing the facade of your "clinic," you can't tell me the moon is made of green cheese or that you know, but cannot divulge, a trade secret, that is, the cause and nature of "arthritis."

* * *

In 99 out of a hundred instances in everyday practice the joint disability that "comes on insidiously in persons who have passed the middle period of life" and cripples the victim for month after month, year after year, is not inflammation and therefore it cannot be called "arthritis." The condition is really physical degeneration of joint tissues, and since we have no better word for it, I call it Rheumatiz.

By now, I think, it must be evident to all the poor geeks who have been subjected to treatment with the so-called "miracle" or "wonder" drugs for "arthritis," and equally evident to the medical merchants who sell 'em such treatment, that it its sinful to waste time and money like that.

Have I a cure for rheumatiz? I do not say so, although numerous sufferers declare that they have obtained so much relief following my advice that they are again back at the work they had been forced to give up. All the information and advice I can give is contained in the pamphlet Calcium & Rheumatiz. Ask for it and inclose a stamped, self-addressed envelope. But if you change the title or tell me you'd like further particulars about my remedy, cure or treatment, I won't know what you are talking about. Now you know my language—step right up and use it, just to humor the old stiff, won't you?

Signed letters, not more than one page or 100 words long pertaining to personal health and hygiene, not to disease, diagnosis, or treatment, will be answered by Dr. William Brady, if a stamped self-addressed envelope is sent to The Pontiac Press, Pontiac, Michigan.

(Copyright 1956)



Voice of the People

Mother Wants Preparation in Case of Atomic Attack

Letters will be condensed when necessary because of lack of space. Full name, address and telephone number of the writer must accompany letters but these will not be published if the writer so requests unless the letter is critical in its nature.

Outside of bruises and skinned shins, disaster usually happens to the other fellow. Do you feel secure in knowing that should a situation arise that you couldn't handle, there's always a family doctor or the hospitals?

Suppose the above services weren't available to us and we had to depend on our own knowledge. Pearl Harbor couldn't happen, but it did. Hiroshima was a devastating affair. Might not this happen to us?

We must organize ways of getting our children to safety, administering first aid and seeing that they have food and water. We must have a plan and be in readiness for what we are primarily interested in . . . protecting our children.

We don't expect to have fires in our homes, and some of us never have had accidents in our cars, but we still have insurance. We may never have an atom or hydrogen bomb dropped in our midst, but they are still making the pesky things.

We can't prevent disaster, but we can prepare for it. You ask your neighbor and I'll ask mine, chain letter fashion, and see what we can do toward learning home nursing and what we can do to aid in the civil defense of our free nation, a freedom which is not enjoyed by all peoples of the world.

Mrs. Sidney Winstanley
22 Myra St.

Looking Back

15 Years Ago

GOVERNOR ORDERS Ford strike riot halted.

BRITISH TRAP 100,000 Italians in East Africa.

20 Years Ago

40 FEARED DEAD as storm rages across Georgia.

MAYOR PRAISES plant workers for Chest donations.

Newest Political Technique —Trying to Be Underdog

By RELMAN MORIN

NEW YORK (AP)—Some recent bulletins from the presidential campaigns indicate that the newest thing in political technique is what you might call the "Stagg Fears Purdue" strategy.

* * *

In this classic maneuver, you fight hard for the role of the underdog.

For instance, after the Minnesota primary, Adlai Stevenson said his defeat there showed, plainly, that he was not out in front in the race for the Democratic presidential nomination. He would have to struggle harder, etc.

But his canny rival, Sen. Estes Kefauver, wasn't letting Stevenson have that place in the race. A few days later, the senator assessed his own position—"behind but gaining."

* * *

This rang a small bell 'way down along memory lane.

The great Amos Alonzo Stagg was head coach at the University of Chicago. His teams were among the powerhouses in the nation, but Stagg would never admit this—until after a game or the whole season was over.

* * *

Chicago's particular meat was Purdue. During one stretch of 16 consecutive years, the Boilermakers lost every game and were unable even to score in 13 of them.

Nevertheless, on the eve of each year's Purdue game, the sports writers would find Amos Alonzo apparently sunk in gloom, the very picture of pessimism. On the basis of his sad report, the sports pages invariably would announce, "Stagg Fears Purdue."

And then Chicago would beat Purdue 40 to 0 again.

* * *

In time, this became standard operating procedure for coaches. For example, Gilmour Dobie, of Cornell, became "Gloomy Gil" to the football writers. And during the years when Andy Smith's California teams were terrorizing the Pacific Coast, you could never get him to concede they might have an edge on smaller foes.

This was the crying towel technique.

But in politics, the approach has always been just the reverse.

The candidate himself, and everybody in his organization, usually contends that everything is rosy, and that the election is in the bag. The idea is always to reflect sunny optimism, and to ooze confidence.

* * *

This is particularly true in the preconvention maneuvering.

But today, neither Stevenson nor Kefauver seems to want to be the favorite. One has down-graded his outlook, and the other stoutly asserts that he is running "behind" at the moment. Both apparently are angling for the advantage that accrues to the underdog.

If things go on in this way, it is easy to picture Republican National Chairman Leonard Hall saying:

* * *

"Well, boys, I don't see how we can win this one. We might have had an outside chance if Ike hadn't pulled a muscle in his jaw during spring training. But now we just can't count on getting much out of his smile."

And Democratic National Chairman Paul Butler:

* * *

"We're just going out to do the best we can. After all, they outweigh us, having the prestige of the presidency, and some of them have had a lot of experience in double reverses. I'd say it would be a moral victory if we carry more than four or five states."

Portraits

By JAMES J. METCALFE

When you present your qualities . . . For all the world to view . . . It all depends on honesty . . . As now you think of you . . . You may distort the facts, to give . . . Yourself a famous name . . . Or you may be quite humble and . . . Acknowledge all your blame . . . You may pretend you are a king . . . So wonderful and wise . . . Or more sincerely say you are . . . Not equal to that size . . . Why try to raise yourself above . . . The level where you are . . . As you would have the world believe . . . That you are quite a star? . . . Your qualities will show themselves . . . Not by the words you say . . . But only by the humble deeds . . . You do from day to day.

(Copyright 1956)

Case Records of a Psychologist

'Boys Denied Vote While Fat Old Men Order Them Abroad to Die in Battle'

Dick poses a challenge that makes an excellent debate topic for high school and college orators. Who should be allowed to vote us into wars? A feebleminded man with a mental age of nine or ten can vote but Dick cannot. If woman suffrage was right, what do you think about Georgia's pioneering regarding ballots for 18-year-olds?

By DR. GEORGE W. CRANE

Case R-320: Dick S., aged 19, is a Tennessean now in the U.S. Army.

"Dr. Crane, it burns me up to think we young fellows are sent to foreign lands to do soldiering," he began bitterly.

"But we aren't even permitted to vote for the members of Congress who commit us to such jobs of policing the whole world.

"Take my own case, for example, I can't vote as to whether I shall be sent across the ocean. I have no voice in the government that orders me to protect the other nations too lazy to do it for themselves.

"Yet I am plenty old enough to carry a gun and die. It seems fair to me that only those who are in the fighting age brackets, should be allowed to vote on war matters.

"A fat old goat who can't fight because he is maybe 65 and a member of Congress, should have no right to order us teen-agers into Europe or Asia."

GEORGIA PIONEERS

The great state of Georgia has pioneered in this reduction of voting age of 18. Many others are about ready to follow Georgia's lead.

For there are millions of young men who feel much like Dick, even if they don't grow as irate in stating their views.

"But young men of 18 to 21 don't know enough to vote on broad governmental policies," somebody may protest.



To which several relevant replies can be offered. First, the human brain reaches maturity at the age of 16, so boys of 16 are just as brilliant in I.Q. (mental horsepower) as any of the old members of our present Congress, many of whose ages now run from 75 to 90!

Furthermore, thousands of men and women who are technically in the feebleminded category with mental ages of 9 to 10, still are herded into voting booths by city ward bosses and allowed to vote.

Yet brilliant, patriotic boys like this Tennessee lad are deprived of that privilege.

The feebleminded, too, are "screened out" by psychological tests so they never go to war or endanger their lives guarding foreign soil, yet they continue voting for our Congressmen and thereby for war.

"But, Dr. Crane, do you think lowering the voting age to 18 will make any significant difference on the results of national elections?" you may retort.

* * *

No, we phychologists don't expect it to produce a panacea for our political problems.

But neither did the granting of suffrage to women! The ladies now cast their votes in about the same ratio as do men.

But it was unjust to deprive the feminine half of our population of the right of the ballot. In the same manner, it seems grossly unfair to do the same for boys of 18 to 20.

If they are old enough to die for the U.S.A. on foreign continents, it is certainly logical to grant them the chance to express their opinions in tangible fashion via their ballot.

It is a travesty on justice when the people who actually face the battle guns in time of war, have no vote in the matter.

And those who never face those guns, (including the feebleminded) put us into those wars via their ballots.

It is very difficult to defend a system which says men are old enough to be drafted to die on foreign battlefields, yet too childlike to make an "X" on a ballot.

That's doubly difficult to justify when the brain is fully developed by the age of 16.

Always write to Dr. George W. Crane in care of The Pontiac Press, Pontiac Michigan, enclosing a long 3c stamped, self-addressed envelope and 20c to cover typing and printing costs when you send for his psychological charts and pamphlets.

(Copyright 1956)


Paul M. Snover

Established in 1898

Farmer-Snover
FUNERAL HOME

160 W. Huron FE 2-9171

Secret Red Trade Pact Fomenting

By JAMES MARLOW
Associated Press News Analyst

WASHINGTON (AP)—Secretary of State Dulles, who has been around the world with a diplomatic fire extinguisher, should spray it on the Capitol. Some of the senators are burning.

They're hot because Dulles' aides and other government officials have refused to give the Senate Investigations subcommittee answers to these two questions on trade between American allies and the Communists:

(1) What items have been agreed to by this country as all right for its allies to sell to the Reds, and (2) who in the government took part in the recommendations leading to this agreement?

The questions have roots in the past.

During the Korean War, the allies had a tight embargo on trade with the Reds because then almost anything shipped them had strategic value—that is, helped their war potential—by filling a need, relieving pressure.

But by August 1954, the allies had an itch for trade. This country met with them in Paris. It was agreed many items formerly considered strategic could be taken off the embargo list and sold the Reds. Restrictions on trade with Red China have been kept tighter.

McCLELLAN RAPS PACT

Sen. McClellan (D-Ark), subcommittee chairman, said these agreements went to the "very destruction of peace and security" by making it possible for Russia to get goods which still should be treated as strategic.

His subcommittee called in Undersecretary of State Herbert Hoover Jr., Secretary of Commerce Weeks, Foreign Aid Director John B. Hollister and Harold Stassen, President Eisenhower's assistant on disarmament.

In brief, these officials said it's none of Congress' business who in the executive branch made recommendations on the Paris agreements. This is the age-old protest against Congress intruding on the executive branch's internal operations.

MAY HURT ALLIES

The senators were told they could see secretly — but not make public —the list of goods taken off the strategic list at Paris. Why secretly? This was the reason given: U.S. allies — in part because of conflicting political factions in their own countries, some of them Communist — don't want disclosed their agreements on what can and can't be sold Russia.

Lavern J. Duffy, subcommittee investigator, testified that while he was refused details by this government on items taken off the embargo list he was able to get some information from debates in Britain's Parliament.

Eisenhower himself has said the Paris agreements were necessary to bolster allied economies— by finding a Russian market for their goods—and thus cut down on U.S. foreign aid expenses.

This year he asked Congress to vote almost five billion dollars in aid for American friends and allies.

McClellan, sore at the administration's stone wall, asked the Senate not to act on Eisenhower's foreign aid request until the subcommittee got some answers on foreign trade.

He said he is convinced the administration's "policy of secrecy" is "designed for hiding errors, inefficiency, and the bad judgment of government officials."



IT'S AN IDEA — Patty McCormack, pre-teen TV star, offers a new thought on the subject of income taxes. She feels "loafers" who don't work should be taxed and that toilers on the home-screen circuits should be allowed to keep their money. One of the youngest performers required to file an income tax return, she's starting her task in Hollywood.

Irate Kentucky Man Seeks 'Tree-Napper'

LOUISVILLE, Ky. (AP)—Joseph T. C. McHugh is on the lookout for a "tree-napper."

A newly-planted 6-foot magnolia tree was just coming into bloom in Mc Hugh's front yard. But over the Easter weekend, someone swiped the tree, leaving just a hole in the ground.

"It was a lousy trick for someone to pull," said Mc Hugh who retired two years ago after 50 years with the L&N railroad.

Mom Dies as Her Car Collides With Son's

CUT BANK, Mont. (AP)—Mrs. Viola Franz Eastlick, 38, of Shelby, Mont., was killed when the car she was driving collided head-on with one driven by her son.

The son, Anton Eastlick, 21, of Havre, Mont., received a broken ankle and cuts.

Highway patrolman Jim Persling said there was no apparent cause for the collision, which occurred on an open stretch of highway.

Insure With Agencies Displaying This Emblem

Frank A. Anderson Agency	Daniels Agency	Thatcher-Patterson-Wernet
Austin-Norvell Agency	Wm. W. Donaldson Agency	W. A. Pollock
Baker & Hansen	H. W. Huttenlocher Agency	Noyce W. Strait
Brummett-Lincicome, Inc.	Maynard Johnson	Wilkinson Agency
Crawford-Dawe-Grove Agency	Lazelle Agency, Inc.	J. L. Van Wagoner Agency, Inc.

Pontiac Association of Insurance Agents

Be Sure and Visit Pontiac's Greater Home and Builders Show, Pontiac Armory, April 4 thru April 8

HOSPITALIZATION INSURANCE

Call FE 5-8172

LAZELLE AGENCY, Inc.

504 Pontiac State Bank Bldg.



GET YOUR FAMILY TOGETHER BY TELEPHONE

There are lots of times when you'd like to get together. A birthday, an anniversary or a question that needs an all-family decision. But your family is all over the map.

For any such occasion, remember a Long Distance Conference Call. A Conference Call lets each member of your family talk to and hear all the other members even though each lives in a different city. It's next best to being together personally.

Just say to your Long Distance operator, "I want to make a Conference Call," and give her the names, and telephone numbers if you know them, of those you want connected. She'll call you when your family is on the line.

MICHIGAN BELL TELEPHONE COMPANY

Radar Checks Gasoline!



How tests were made. Two identical cars were purchased on the open market and driven approximately 3000 miles—one on a leading competitive premium fuel, the other on Shell Premium with TCP*. (Other identical cars using other gasolines were similarly checked.) Full-throttle acceleration tests were then made over a measured course with results observed by radar. Typical "win" is shown above, the car fueled with Shell Premium well out front.

Proves Shell Premium with *TCP* out-accelerates competitive premium gasolines in full-throttle tests

Engineers have found that today's high-horsepower, high-compression engines are especially sensitive to certain deposits.

Within only a few thousand miles, deposits form which cause spark plugs to "miss." When this happens, power falls off. Performance generally gets logy. Obviously, what's needed is a way to stop spark plug "miss."

Dramatic proof of the effectiveness of Shell Premium with TCP is shown in the illustration.

You can see the difference it makes in radar-observed acceleration tests. The car out front was fueled with Shell Premium with TCP.

*Shell's Trademark for this unique gasoline additive developed by Shell Research. Patent applied for.

The Octane-Rich Gasoline

The Gasoline with TCP

The Most Powerful Gasoline Your Car Can Use!

SHELL PREMIUM

Work-Savers from Waite's is tops

Give You a Sparkling-Clean Home!

Here are just a few from the huge selection at Waite's! Items to take care of your every cleaning problem! Call FE 4-2511!

"brighten up" WITH Fabspray

Renews faded color beauty of upholstery, rugs, draperies!

New Color for Fabrics With FABSPRAY . . .

12 Oz. Spray Can! **$2.95**



● 14 Colors ● Won't Stiffen Texture

Fabulous Fabspray to bring back sparkling new colors. Not a paint, not a tint or dye, in 14 decorator colors that are sun, water and wear resistant. Hurry in today for yours during your spring house-cleaning!

Complete Application Kit—1 qt. cleaner, brush, 4.59



Easy Day Sponge Squeez-a-Matic

3.98

Lightweight aluminum cellulose sponge mop with unique lock-squeeze mechanism that automatically presses out excess water. It wrings itself out for you. The dry-hand wet mop . . . come in today for yours.

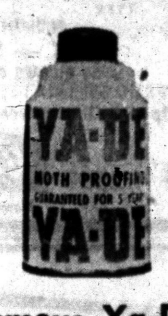

Famous Ya-De Mothproofing

1.89

Stop moth damage with Ya-De odorless mothproofing guaranteed for 5 years. Non-toxic, non-staining, non-inflammable! Easy to spray moth protection on precious garments.

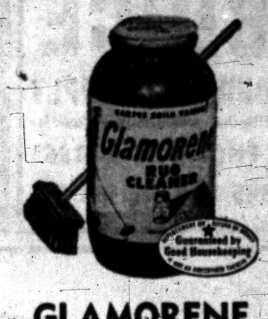

GLAMORENE Rug Cleaner

Quart **1.29**

For bright dry cleaned rugs brush in Glamorene just before you vacuum . . . quickly removes spots, leaves no rings, can't shrink any rug, is dustless, too! ½ gal. . . . . 2.29, gallon . . . . . 3.79.

Brush 1.25



STA-CLEAN Toilet Tabs

Set of 10! **$1**

Keeps toilets magically clean. No brushes or dirty work. Eliminates manual cleansing . . . just drop a tab into flush tank. Absolutely free from odor and stains. Come in today for a new supply.



M-O-LENE Magic Cleaner

8 Gallons **2.98**

Do-it-yourself cleaner wipes away stains, grit, grime, gives a new look to your draperies, upholstery and rugs. 2 tablespoonfuls make a gallon — enough for a 9 x 12 rug.

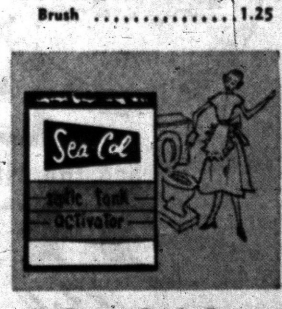

Sea Cal for Septic Tanks

6 Months Supply! **2.50**

Drop Sea Cal in bowl . . . flush, that's all! No digging or pumping . . . no mess! Quickly regenerates sick septic tanks. Non-caustic, non-poisonous, harmless to plumbing. Come in today for this efficient cleaner.

Waite's Housewares Center—Fifth Floor

Blinding Dust Storm Kills Three People

DALLAS (AP) — A blinding dust storm that some old-timers said was the worst they could remember whipped across Southwestern states yesterday, demolishing small buildings and killing at least three persons.

Driven by winds that ranged up to 80 miles per hour, the dust storm engulfed portions of New Mexico, Colorado and Oklahoma centered its main force in west Texas, where visibility dropped to zero at many points.

Midland, Big Spring, Childress, Pecos and Abilene were among west Texas cities reporting "zero-zero" conditions during the worst of the storms. Street lights were turned on and automobiles, with headlights on, inched their way through the choking curtain of dust.

* * *

At Pecos 10 teen-agers were hospitalized after a two-car crash, and five persons were injured in a seven-car pileup west of Wildorado.

The high winds blew down the four walls of a partially completed building at Morton, smashed plate glass windows in Lubbock, demolished small buildings at Aspermont and Snyder, and disrupted power and communication services at Big Spring for 45 minutes.

* * *

Airplanes were grounded in most of west Texas and buses ran hours behind schedule.

Gain of West Germany by Reds Called Unlikely

DETROIT (INS) — A University of Michigan specialist on German affairs said in Detroit yesterday that Communists have very little chance of gaining control of West Germany.

Professor James K. Pollack, chairman of the university's political science department, said:

"There is little love between the Communists and the West Germans and no evidence of growing Red strength.

"I believe that no matter what happens in the German 1957 elections, the policies of Chancellor Audenauer will not be discarded."

Gruenther Says West Leads in Big Bombers

BONN (INS) — Gen. Alfred Gruenther asserted today that the West has absolute superiority in heavy bombers and could destroy the Soviet industrial potential in a few hours.

The supreme allied commander in Europe said in an interview published in the West German newspaper "Neue Rhein-Zeitung" that the West's long-range bomber was "our best trump card."

Gruenther said there was no defense against the free world's heavy bombers.

Realtor Will Speak

GRAND RAPIDS (AP) — Clarence M. Turley of St. Louis, Mo., president of the National Assn. of Real Estate Boards, is scheduled April 5 as principal speaker before some 400 persons attending the annual dinner meeting of the Grand Rapids real estate board.



United Press Photo

"ARCTIC" EXPLORER — "I'm going out and explore this joint." So bespeaks the determined look baby polar bear Nowaya wears as she's exhibited for the first time at the Frankfurt, Germany, zoo. Abandoned by her mother, Nowaya became the darling of the zoo, which reared her on a bottle. She's the first polar bear ever born there.

100 in Family Meet

MARTIN (AP) — Mrs. Jennie Tuinstra plans on seeing about 100 members of her family April 4 in celebrating her 73rd birthday. Mrs. Tuinstra, a native of Chicago and mother of 15 children — 11 still living — has 60 grandchildren and seven great - grandchildren. The families convene about three times a year — Memorial Day, Christmas and Mrs. Tuinstra's birthday.

Adlai's Wooing His Own State

Kefauver Write-In Vote Threat Brings Renewed Efforts in Illinois

SPRINGFIELD, Ill. (AP) —Adlai E. Stevenson renewed his attack yesterday on Sen. Kefauver, his only announced rival for the Democratic presidential nomination, at a party rally.

* * *

Stevenson is the only Democrat listed on the Illinois presidential ballot but backers of Kefauver have urged a write-in vote for the Tennessee Democratic senator.

Stevenson said the Illinois primary "is important to me because it is my home state." He told the rally Kefauver criticizes his friends while claiming he "could never say an unkind word about Gov. Stevenson."

DENIES BOSS LABEL

The former Illinois governor and 1952 Democratic presidential nominee disputed Kefauver's charge that he is a candidate of Democratic bosses but conceded he had the support of some party leaders in Minnesota. Kefauver won the bulk of Minnesota's 30 convention votes in an upset victory over Stevenson in last months primary.

* * *

In response to the "bosses" charge, Stevenson said he has "encountered opposition" to his candidacy "from all directions, both from my own party and from without."

Spring Session at MSU

EAST LANSING (AP) — Classes for the 11-week spring session at Michigan State University will get under way Thursday.

Travel Service Confab

EAST LANSING (AP) — Latest techniques of serving travelers will be discussed at the Michigan State University Tourist and Resort Institute April 4-6.

Ah, Spring Is Here

County Road Men Groan

ESCANABA (AP)—Joyous cries of "It's Spring!" are likely to be groans from at least one set of people.

* * *

That's the county road commissioners, who have the job of caring for highways around the state.

As described by William Karas, superintedent- engineer of the Delta County Road Commission, sudden Springtime thawing can wreck havoc with roads.

Sunny days melt ice that accumulated under roadbeds in winter. Unless the daytime thawing is followed by cool nights, the ground doesn't harden and melted water accumulates.

Then comes trouble, in the form of the damaging breakup that occurs every time a vehicle passes over such soft spots.

Motorists cursing at potholes shouldn't blame lack of road maintenance for the trouble. Off times repair crews can't keep up with the work when a hard winter is followed by a sudden spring.

HIS KIND OF SPRING

Karas likes what he calls "my kind of spring." To roadmen, it's gradual so that the sun melts ice underlying the roadbed in daytime. At night the ground hardens and the water flows off into roadside ditches.

But, Karas says, "If we get the kind of spring most folks would like—sudden warmth day and night—then the melting is continuous.

"That makes a thinner and thinner mixture of mud under the road. The warmth also softens the grounds so it holds the water instead of leading it away from the roadbed."

HERE'S A CAUSE

This produces a stagnant pool under the road. When a vehicle weighing from one to several tons rolls over the surface, the result is a hole-pocked roadway that takes many hours and dollars to repair.

To ward off this costly situation, the State Highway Department puts weight restrictions on trucks using trunklines during the spring thaw.

"We follow the state's lead," Karas said. "But if we find trucks which are under state limits still are ruining one of our roads, we'll close the road to truck traffic."

* * *

The weight limits vary according to type of road—blacktop, concrete or gravel, and the type of truck axle, width of tires and wheelbase. Truckers have to keep an eye on restrictions and, if necessary, make more trips to make deliveries until normal conditions return.

Class Addition—Alligator

GRAND RAPIDS (AP) — A live baby alligator has been added to biology class specimens at Lee High School. The prize exhibit was donated by a Florida-vacationing friend of Principal Reuben L. Young. Biology instructor Richard Hansen says the 12-inch reptile will stay until it becomes too large to handle.

Tries for State Title

GRAND RAPIDS (AP) — Mrs. R. Wayne Dreger will compete April 9 and 10 in Detroit for the title of Mrs. Michigan and a chance to represent the state next month in the Mrs. America Contest at Daytona Beach, Fla. Mrs. Dreger, mother of three daughters, was selected from a field of 22 Grand Rapids entries.

The Royal Dutch Shell group will build nine new tankers for $39,000,000.

We Invite You to Visit Us at the
Home and Builders Show
April 4-5-6-7-8
at the
PONTIAC ARMORY

WILL YOUR HOME BE A BRICK VENEER?



. . . IF SO, IT WARRANTS THE BEAUTY and PERMANENCE of RICH LOOKING NATURAL STONE . . .
for all the outside window sills and door trims. it costs so little, yet adds so much!
We Carry a Complete Stock of Natural Building Stone
★ TENNESSEE LEDGE ROCK
★ BRIAR HILL
★ COLORADO PINK LEDGE
★ FRENCH LICK LIMESTONE
★ TENNESSEE MARBLE
★ BLUE AND BUFF
★ TAYCO

We Invite You to Visit Our Display at the Greater Pontiac
HOME and BUILDERS SHOW
April 4-5-6-7-8
at the Pontiac Armory
★ ESTIMATES GIVEN WITHOUT OBLIGATION ★
PONTIAC CUT STONE
M-59 (½ Mi. West of Airport) Ph. OR 3-1594

VISIT OUR BOOTH
AT THE
GREATER PONTIAC HOME AND BUILDERS SHOW — SPONSORED BY PONTIAC JAYCEES
APRIL 4-5-6-7-8
at the ARMORY
Poole LUMBER CO.
HARDWARE • COAL • BUILDING SUPPLIES
151 OAKLAND FE 4-1594

Visit Our Booth For Facts
DID YOU KNOW?
That four inches of U.S.G. Mineral Wool is equal in insulation value to:
4 INCHES MINERAL WOOL } 72 Inches Common Brick; 12 Feet Concrete; 12 Feet Slate (or Asbestos) Siding
According to Authoritative Statistics HAVE THE EQUIVALENT OF THESE BLOWN INTO YOUR HOME NOW BY
We Reduce Draft—Save Up to 40% on Fuel Bill
No Money Down!
As Low As $5.00 Per Month
Pontiac's Oldest Insulation Co.
AMBASSADOR INSULATION
483 Elizabeth Lake Rd. FE 5-8405

ONE PAINT
PEERLESS
MASONRY FINISH
WHITE 536
FOR ALL MASONRY SURFACES
Used alone or over other types of paint, Peerless Masonry Finish beautifies and protects cement block, asbestos siding, shingles, poured concrete, brick, stucco. Made with Goodyear "Pliolite S-5" rubber base, water will not harm it. Ten lovely colors.
We Carry a Complete Line of Builders Supplies!
BOICE BUILDERS SUPPLY
★Blocks ★Transit-Mix Concrete
PHONE FE 5-8186
545 S. Telegraph Rd.

SEE OUR BOOTH at the BUILDERS' SHOW
Pontiac Armory, Wed. Thru Sun.
ALUMINUM DOORS, WINDOWS, JALOUSIES, PORCH ENCLOSURES, SCREENS



AWNING TYPE JALOUSIE PORCHES DOORS
ALUMINUM COMBINATIONS
LOOK — SEE — COMPARE!
WISE BUYERS GET OUR PRICE TO BE SURE
FREE ESTIMATES — 36 MONTHS TO PAY
Open 6 Days a Week — 7:30 A. M. to 6 P. M.
FE 4-2598 C. Weedon Home Equipment Co. 1661 South Telegraph Pontiac

SEE OUR BOOTH AT THE
PONTIAC BUILDERS SHOW
STARTING WEDNESDAY
at the PONTIAC ARMORY
M.A. BENSON CO., INC.
LUMBER • Builders SUPPLIES • FUEL
549 N. SAGINAW ST. Pontiac 16, Mich. Tel FE 4-2521

We Invite You to Visit Our Booth at the Greater
Pontiac Home and Builders Show
APRIL 4-5-6-7-8 — PONTIAC ARMORY
See the NEWEST DEVELOPMENTS in
TIMKEN Silent Automatic
HEATING and AIR CONDITIONING
Established 1910
A. ELBLING & SONS
★ Heating ★ Sheet Metal Work ★ Air Conditioning ★ Roofing
73 S. Parke St. Phone FE 4-1504

See Our Booth at the Builders Show, Pontiac Armory, WED. thru SUN.



TRU-BILT BLOCKS
Build Your Home with Quality-Tested Blocks
"None Better"
TRU-BILT SAM SAYS:
"True-Bilt Blocks are tested to meet the rigid requirements of all standard specifications. They are made with the very latest equipment to assure you of quality, strength, durability, weather-resistance, and fire safety. Use them for your HOME or your BUSINESS."
BUY THE BEST—BUY TRU-BILT BLOCKS
STRUCTURAL STEEL
RESIDENTIAL—COMMERCIAL—INDUSTRIAL
TRU-BILT BLOCK CO.
MASONRY BUILDERS' SUPPLIES
1992 Pontiac Drive FE 4-9531
Near Telegraph and Orchard Lake Roads



PONTIAC Federal SAVINGS and Loan Association
Welcomes You to Our Booth at the
Pontiac Builders Show
April 4th through 8th Pontiac Armory
Get acquainted with the facilities offered by your Pontiac Federal Savings and Loan Association . . . our Current Rate of Dividend on Saving for your home . . . and our Home Planning Service!
THE HOME IN YOUR FUTURE rests with your saving of today. We invite you to open an account with any amount . . . and watch it grow!
2½% Current Rate
(Payable June 30, 1956)
DRAWING NIGHTLY
Nothing to buy . . . just stop at our booth and register as a Builders Show Guest . . . you may WIN A $5 SAVINGS ACCOUNT.
You Need Not Be Present to Win!
16 E. Lawrence - Downtown 761 W. Huron 407 Main - Rochester



See What's New in Building Materials!
See Improved Construction Methods!

BUILDING Time!

ATTEND THE GREATER PONTIAC HOME and BUILDERS SHOW

Starts Tomorrow—5 Big Days

WED. - THURS. - FRI. - SAT. - SUN.

APRIL 4 - 5 - 6 - 7 - 8

AT THE

PONTIAC ARMORY

ADMISSION 50¢

SPONSORED by the PONTIAC JUNIOR CHAMBER OF COMMERCE



See what's new in building materials . . . plumbing and wiring supplies . . . paints and home decorations and construction methods . . . all for a Beautiful Home in Your Future!

If you're planning on building a new home . . . modernizing your present one or just interested in what's new in construction materials and methods you'll want to see the Greater Pontiac Home and Builders Show that starts tomorrow at the Pontiac Armory . . . you'll see educational and interesting displays on what it takes to build and furnish your home of tomorrow.

Wed., Thurs. 4 to 10
Fri. 1 to 10 — Sat. 10 to 10
Sunday 10 to 8

Mich. Fluorescent Light Co. 393 Orchard Lake Ave.	**Spartan Air Conditioning Co.** 185 N. Perry	**Burmeister's Northern Lumber Co.** 8197 Cooley Lake Rd.	**C. Weedon Home Equipment Co.** 1661 S. Telegraph	**Pontiac Cut Stone Co.** 7585 Highland Rd.	**Pick & Paint Store** 143 Oakland Ave.	**A. Elbling & Sons** 73 S. Parke	**Pontiac Paint Mfg. Co.** 19 S. Perry
Trailer Exchange 60 S. Telegraph	**Tru-Bilt Block Co.** 1992 Pontiac Drive	**Keego Hardware Warehouse** 20 Osmun St.	**G. & M. Construction Co.** 2260 Dixie Highway	**Montcalm Builders Supply** 156 W. Montcalm	**Grinnell Brothers** 27 S. Saginaw	**Pontiac Assoc. of Insurance Agents**	**Chippewa Fence Co.** 4152 Woodstock
Aluma-Vue Co. 10267 Highland Rd.	**M. A. Benson Lumber Co.** 549 N. Saginaw	**G. A. Thompson & Sons** 80 S. Perry St.	**Mich. Soft Water of Eastern Mich.** 2615 Dixie Highway	**Detroit Edison Co.** 58 W. Huron	**Pontiac State Bank** 28 N. Saginaw	**Cutting Tools & Supplies** 88 S. Cass	**Filter-Soft Water Service Co.** 33 Baldwin Ave.
Ambassador Insulation Co. 483 Elizabeth Lake Rd.	**Pontiac Federal Savings** 761 W. Huron St.	**F. J. Poole Lumber & Builders Supply** 151 Oakland Ave.	**Community National Bank** 30 N. Saginaw	**F. F. Smith Sales & Service** 541 N. Perry	**The Floor Shop** 99 S. Saginaw	**W. A. Cummings, Bud Nicholie** 97 Preston 49 Mt. Clemens	**Radio Station WPON** 7 S. Perry
Equitable Life Insurance Society 1310 State Bank Bldg.	**Lumber Fabricators, Inc.** 4476 Motorway Drive	**Great Lakes Overhead Door Co.** 2010 Dixie Highway	**Jacobsen's Flowers** 101 N. Saginaw	**Boice Builders Supply** 545 S. Telegraph Rd.	**Lewis Furniture Corp.** 62 S. Saginaw	**L&V Awning & Window Co.** 163 W. Montcalm	**Goodwill Automatic Heating** 3401 W. Huron

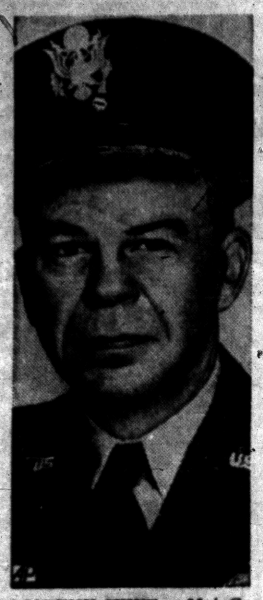

ACADEMY CHIEF — Maj. Gen. James E. Briggs has been designated as superintendent of the Air Force Academy to succeed retiring Lt. Gen. Hubert Harmon in August.

Farming Experts See Surplus Rise

College Agriculturists Suggest Vital Changes May Halt Upsurge

WASHINGTON (AP)—Two top-ranking agricultural economists say American agriculture must undergo drastic adjustments during the next 10 years or be smothered by surpluses.

Dr. John D. Black of Harvard University and James T. Bonnen of Michigan State University said that the rate farmers are going now, farm surpluses in 1965 could easily be double those of today.

In a report entitled "A balanced United States Agriculture in 1965" and issued by the National Planning Assn., Black and Bonnen said technological advances in farming raise the prospect of even greater overproduction than at present, unless action is taken to prevent it.

The association describes itself as a nonprofit, nonpolitical organization of business and professional men devoted to economic studies of public interest. The group itself took no stand on the report.

CULL POOR ACRES

The report said farmers should not abandon the use of new techniques.

"What is needed, instead," it said, "is that they apply them to fewer acres of crops and fewer animal feed units.

"In doing this, they should cull their poorest acres and divert these to more extensive uses requiring lower inputs per acre—from wheat to grass, from corn to hay and forage, from cotton and tobacco to corn, hay and forage.

"The livestock farmers need to cull their poorest cows, sows and hens and the like. These changes will all reduce the expense side of their ledgers more than their receipts. A further reduction in the number of farmers, with more crops per farm, will increase their expenses in most cases much less than their receipts."

The authors said this would mean a smaller number of farm families, but with family incomes averaging higher than at present.

In fact, they said it would be possible for 16 per cent fewer farm workers than at present to produce the farm needs of 1965—needs which they said would likely be nearly 17 per cent larger than at present.

Former Garbo Farm in Allegan Yields Oil

ALLEGAN (AP)—Oil man Louis Zellman, who purchased a Dorr Township farm from Greta Garbo, says an oil well on the site flowed at the rate of 165 barrels in its first 24 hours.

Zellman said the well taps the Detroit River formation which provides area oil operators with hopes for a rebirth of the industry in the Allegan area.

It is the third producing well in Dorr Township to tap the formation, he added.

The farm originally belonged to Edgar Donne, British-born descendant of Poet John Donne. The Allegan recluse died in 1949 and bequeathed the 300-acre farm and all his property to Miss Garbo, who sold it to Zellman.

* * *

Records show the estate netted less than $6,000.

(Advertisement)

Corn, Callous Bunion Pain?

Here's Super-Fast NERVE-DEEP Relief! Soft, soothing, cushioning, protective Dr. Scholl's Zino-pads give you super-fast relief. Also removes corns, callouses—one of the quickest ways known to medical science.



Dr Scholls Zino-pads

Bob Considine Says:

Will Nikita Follow Uncle Joe to Gallows?

NEW YORK (INS)—What a relief it must be to those five Hungarian Communists who were hanged in 1949 to learn now that they weren't guilty after all! The present Hungarian Red leaders, who adjusted the noose on these men, now say, "opps, sorry."

Crazy, isn't it?

The five men who were put to death on the charge that they were conspiring with Marshal Tito of Yugoslavia, presumably would be hanged all over again today if it could be proved that they were NOT conspiring with Tito. Today, Tito's okay. Then, he was on the Kremlin's louse list.

As I see it, there's only one thing left for Khrushchev to do—Khrushchev, the Communist party chief who pulled the rug of history from under Stalin at the recent party congress. His condemnation of bygone heroes of the Soviet Union must, in time, take in himself, for, after all, he was the ruthless boss of the Ukraine for years. I expect Khrushchev one day soon will accuse himself of collaborating with the despot Stalin and order himself shot at sunrise.

REWRITE JOB AHEAD

Your guess is as good as mine when it comes to figuring out what is behind this unprecedented rewriting of Russian history. The National Geographic people estimate that about 100 cities and places which were named for Stalin will undergo a change of name. The new schoolbooks, which all but eliminate Stalin, will cost the Soviet Union many, many millions of dollars. And what of the countless thousands of Russians who were named for Joe?

I wonder how "Who's Who" would have taken this defrocking of Stalin? Joe had a 50 line biography in "Who's Who" the year he died—longer than those of Herbert Hoover, Harry S. Truman, Douglaw MacArthur and Einstein. Here are some excerpts:

"Participated in revolutionary movement from age of 15. Educated Gori (Georgia) ecclesiastic school. Children Vassili and Svetlana (I wonder what's become of them?). Member Tifflis Marxist social democratic organization. Smuggled revolutionary literature from Lenin in England to Russia. Opened first revolutionary printing establishment in neglected crypt in Batum cemetery. First arrest for political activity, 1902. Arrested 8 times, exiled 7 times, escaped 6 times. With Lenin, prepared and led October Revolution, 1917. Decorations: Order of Red Banner of the civil war, 2nd Order of Red Banner for services to construction of socialism, Order of Suvurov 1st class, hero of socialist labor and Order of Lenin, 1st Order of Victory, 2nd Order of Victory, hero of the Soviet Union.

Author: Marxism and the National Question, 1912; Foundations of Leninism, 1924; Dialectical and Historical Materialism, 1938, History of the Communist Party, 1938, and first three volumes of proposed 16-volume collected works.

To which one might add: Present position—dead. And despised.

Friend of mine came face to face with a straightforward type of TV repairman recently. The man had taken the works out of my friend's set a couple of weeks previous. My friend called him a couple of times, not insistently, to inquire when the mechanism would be brought back. At long last the TV man showed up with the gizzmo, and explained the delay:

"I was too busy getting around to all the people who threatened to report me to the Better Business Bureau," he pointed out. "You want me faster next time, you gotta scream and threaten."

Husbands! Wives!

Get Pep, Vim; Feel Younger

Thousands of couples are weak, worn-out, exhausted just because body lacks iron. For new younger feeling after 40, try Ostrex Tonic Tablets. Contain iron for pep; supplement doses vitamins B_1 and B_2. In a single day, Ostrex supplies as much iron as 16 dozen raw oysters, 4 lbs. of liver or 16 lbs. of beef. 7-day "get-acquainted" size costs little. Or get Economy size and save $1.45. At all druggists.



It's another New Era—

"FIRST"

. . . Potato chips made from the season's earliest premium quality new potatoes—right from our own Florida farms

Perfect potatoes are a New Era "must." That's why our scientific field testing units go into farmer's fields to select 'em. That's how we located ideal potato farmlands in Florida . . . found potatoes so perfect we bought up hundreds of acres to be assured of the first supplies at this time of year when last autumn's harvest begins to pass its flavor peak.

TASTE THE BIG DIFFERENCE — THAT'S BIGGER THAN EVER NOW . . . Discover the deep-down satisfying golden goodness that's never quite matched by others. Sample a big handful of *new crop* New Era Potato Chips.

Free from artificial preservatives or freshening agents



North Africa Death Toll: 68

French Report Killings in Scattered Action; 96 Die Over Easter

ALGIERS (AP) — The French today reported 68 more persons killed in scattered actions across North Africa during the previous 24 hours. This followed Easter weekend fighting in which 96 nationalist rebels died.

* * *

Those killed yesterday included 64 rebels, 2 French soldiers and 2 members of a Tunisian national unit organized to fight nationalist extremists.

* * *

The clash between the Tunisian groups came in mountains 25 miles north of the French naval base of Bizerte. A unit formed by the moderate Neo-Destour party routed a band of about 20 supporters of extremist nationalist leader Salah ben Youssef. Five rebels were killed and 15 were taken prisoner. No French forces took part in the engagement.

Eleven rebels were reported killed southwest of Gafsa, Tunisia.

French forces killed six rebels in the northern part of Algeria's Constantine province. The French lost one man killed and six wounded.

To the east in Algeria, five nationalists were killed when they stumbled into a French ambush. A helicopter-supported operation in western Constantine left three rebels dead and four French soldiers wounded.

* * *

A French soldier was killed when nationalists attacked a military unit in the Kabylie Mountains.

Other scattered incidents took 32 rebel lives in Algeria.

Two Moroccans were found shot to death near Casablanca. Shots were fired and grenades were thrown at several military posts in the Taza region near Morocco's frontier with Algeria.

In France, police in the suburbs of Paris investigated several cases of armed attacks on Algerians who had refused to contribute funds to extremist movements. Algerian demonstrations erupted into head crackings at Metz, Thionville and Maubeuge, in eastern and northern France.

Kefauver Stands for Integration

Claims Supreme Court Ruling Affecting School Is Correct and Final

FORT PIERCE, Fla. (AP) — Sen. Estes Kefauver of Tennessee says the U.S. Supreme Court decision against racial segregation in public schools is final and that the South would gain nothing by defying the high court.

* * *

Kefauver, campaigning for the Democratic presidential nomination, seeks Florida's 28 national convention votes in the state's presidential preference primary May 29. Adlai Stevenson is also bidding for them.

In a television speech last night at Orlando, Kefauver recalled that he won re-election to the Senate from his home state of Tennessee two years ago against an opponent who made segregation the basis of his campaign.

'RIDICULOUS'

He repeated from a speech he made in the Senate race that "you and I know it's ridiculous to say that a Supreme Court decision is unconstitutional . . . Some may disagree with some of the court's interpretations but we know that the court is the final word."

* * *

Kefauver plans to spend all day tomorrow campaigning in Miami, after which he will fly to Omaha, Neb.

Stevenson planned to fly to Jacksonville today but does not plan to renew his Florida campaigning until Friday.

Textiles are a weak spot in Iraq's economy since the market has been flooded with Japanese goods, Baghdad reports.



United Press Photo

AND HE REMEMBERS LINCOLN — Former slave John Shaffer reflects on his long life as he marks his 110th birthday at the County Hospital in Leavenworth, Kansas. Now blind and feeble, but still surprisingly alert, John recalls being sold into slavery at Richmond, Va., when he was five. Shaffer also remembers being patted on the head by Abraham Lincoln when the Great Emancipator visited a nearby town.

Housewives to File Taxes for Hired Domestic Help

WASHINGTON (AP) — Housewives who employ domestic help to whom they paid $50 in the first three months of this year are due to report the wages and pay social security tax on them before the end of April.

Any household employe who gets as much as $50 for services in one home in any one calendar quarter of the year is supposed to be enrolled with social security.

* * *

It is the obligation of the employer to report the wages paid to the domestic worker and to pay the 4 per cent tax to social security. Half of the tax may be deducted from the employe's wages, if desired, or the whole tax may be paid by the employer.

* * *

The 4 per cent should be sent to the housewife's local district director of internal revenue within one month after the close of any calendar quarter.

The Revenue Service recently ruled that 1954 changes in the federal income tax law exempted housewives from filing annual reports to the Revenue Service of the amount of wages paid to domestics, for income tax purposes, unless the house is a place of business, such as a rooming or boarding house.

However, this had nothing to do with the obligation of housewives to report wages paid to any domestic totaling $50 or more in any quarter, for social security tax purposes, and to pay the social security tax.

Shortening of the work week to 40 hours from 48, without pay cuts, is being discussed in Switzerland Zurich reports.

Smith Advocates State Red Laws

Framer of Act Against Antisubversives Miffed at High Court Ruling

WASHINGTON (AP) — Rep. Howard W. Smith (D-Va), author of the Smith Antisubversives Act, called today for a law to allow state prosecution of persons who seek violent overthrow of the government.

Both Smith and Rep. Velde of Illinois, senior Republican on the House Committee on Un-American Activities, voiced disappointment at yesterday's Supreme Court decision which voided the conviction of Steve Nelson, a veteran Communist leader in the Pittsburgh area, under a Pennsylvania anti-sedition law.

The court's 6-3 decision nullified sedition laws in 42 states, Alaska and Hawaii.

The ruling had no effect on a separate conviction against Nelson under the federal Smith Act, which prohibits knowing advocacy of the overthrow of the government by force and violence. The high court has agreed to hear arguments next fall on Nelson's appeal in this case. Meanwhile, he is free on bond.

Smith, interviewed by telephone at his Warrenton, Va., home, called the court's majority decision in the Nelson case "very bad."

"I think it is very bad because it deprives the states of the right to protect against sedition and subversion," he said.

The Virginia Democrat, who heads the House Rules Committee, said he will press for passage of a bill he has introduced to allow states to enforce their sedition laws where such statutes do not conflict with federal law.

Seven-Year-Old Jumps From Bed to Bed to Bed

DALLAS (AP) — Seven-year-old Linda Burnett had a big day jumping from bed to bed.

While jumping on a bed in her parents second-floor apartment, she catapulted through the open window into a flower bed below. Her next stop was a bed in Parkland Memorial Hospital where attendants said she suffered no serious injury.

DR. HENRY A. MILLER
Optometrist
7 North Saginaw Street
Phone FE 4-6842
"Better Things in Sight"
Open Friday Evenings



Closed Wednesday Afternoons

Thrifty DRUG STORES
148 N. Saginaw St. Near Sears
West Huron at Telegraph
4985 DIXIE HWY.
Next National Food, Drayton Plains
DOUBLE HOLDENS TRADING STAMPS WEDNESDAY
Thrifty PHARMACISTS Charge LESS for Filling
PRESCRIPTIONS

GEORGE'S - NEWPORT'S
HOLDENS 10 CENT CO-OPERATIVE TRADING STAMP
HOLDENS 10 CENT CO-OPERATIVE TRADING STAMP
AFTER EASTER
DOUBLE STAMP SALE
Use Our CREDIT TERMS



After Easter Double Stamp Sale!
80 SQUARE PERCALE
25c
49c quality prints and novelties . . . sew and save. See them Wednesday.
Border Prints 39c

CANNON TOWELS
29c
49c quality, large hand size, beautiful colors.
Wash Cloths .10c



After Easter Double Stamp Sale!
RAYON PANEL CURTAINS
66c
Worth much more . . . first quality, large hems. Sizes 42 x 72, 42 x 64, 42 x 54. Come, save.
Nylon Curtains 1.99

DRAPE SALE
$4.99
From a make of 6.98 quality. Come and save. Full 90 inch lengths.
Feather Pillows $1



After Easter Double Stamp Sale!
CANNON MUSLIN SHEETS
$1.88
New low price on full size first quality sheets. Stock up and save.
Cannon Pillow Cases .....2 for $1

LOOP RUGS
$1.00
1.99 thick rubberized back. A real value.
Bath Sets ..$2.99



After Easter Double Stamp Sale!
BETTER LADIES' BLOUSES
$1
Values to 1.99 in this group of Sanforized sport blouses in white, darks and pastels . . . Short and sleeveless styles. Sizes 32 to 38.

NYLON SLIPS
$1.49
Values to 2.00. White nylon lace trimmed. Size 32 to 40.
Cotton Gowns $1.99



After Easter Double Stamp Sale!
GIRLS' COATS, SUITS
$7.99
Mothers, save $3 to $5 on these nylon, rayon and faille coats. Sizes 3 to 6x. Some 7 to 12.
Girls' Blouses . . . $1

BOYS' JACKETS
$2.99
Better group reduced . . . Size 6 to 18.
Boys' Shirts $1.59



After Easter Double Stamp Sale!
CURITY DIAPERS
$2.89
New low price on first quality diapers. Come, save.
Training Pants . . 10c

TOTS' COAT SETS
$5.99
Boys and girls. Six mo. to 24 mos.
Gowns, Kimonos 69c



After Easter Double Stamp Sale!
MEN'S BETTER JACKETS
$5.88
Values to $12.99. Better rayon gabardine styles. Fully lined. Argyle, checks, designs and solids.
Stretch Sox, 2 for $1

Men's SPORT SHIRTS
$2.77
Values to 3.99 Better sport shirts reduced. All sizes.
Undershirts . .49c

Georges Newports
74 N. Saginaw St.
We Give Holden Stamps

and now...The Customline Victoria
—a new, lower-priced version of America's fashion-leading "hardtop"



A wide-open beauty with wide-awake power up to 202 h.p. strong

Every glistening inch of this new Ford Victoria is thoroughbred! You can have up to 202 Thunderbird V-8 horsepower for a delicious taste of the sweet performance that's made Ford the 1956 stock car Olympics winner! And for style you have low, Thunderbird-inspired lines that collect admiring glances wherever you may go.

THIS '56 FORD V-8 "MAINLINER SPECIAL"
with all this equipment for only $56* per month

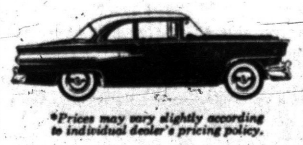

*Prices may vary slightly according to individual dealer's pricing policy.

Price includes a standard Ford V-8 engine—the best-selling eight in the world • Two-tone paint • White sidewall tires • MagicAire Heater • Turn signals • Windshield washers • Full-flow oil filter • Oil bath air cleaner • Financing • Insurance • State and federal taxes • License and title • If your old car is of average value it should more than cover the down payment.

Offer extended for a limited time only!

On display today Ford Customline Victoria
CY OWENS
147 South Saginaw Street Phone FE 5-4101

GEORGE'S - NEWPORT'S



Use Our CREDIT TERMS
AFTER EASTER SALE OF BEAUTIFUL BETTER
COATS SUITS and TOPPERS
$15
Yes, save up to $10 on these fine coats, suits and toppers. Made by several top makers. Reduced to bring big crowds to our store. Choose from this big selection:
Nylon Toppers
Wool Fleece Toppers
Pin Check Toppers
Cashmere and Wool Toppers
Florentine Faille Coats
Ribbon Lined Suits
Gabardine Cloth Suits
Three Piece Suits
Wool Rayon Suits
Tweed Box Suits
GEORGE'S - NEWPORT'S
74 NORTH SAGINAW ST.

Algeria Unloosening Grip of Control From the French

(First of 3 in series)
By PRESTON GROVER

ALGIERS, French North Africa (AP)—The rebellion in Algeria has progressed so far that 10 people on the spot it seems only a miracle can save it for France.

* * *

And even if it is "saved" for France in one shape or another, it is sure to be a vastly changed relationship. It will not be the "part of France itself" which has been the boast of French legislators and officials for many years.

But unless the passage toward the new rlationship is made more smoothly than now seems likely, there could be a nasty civil war—and no clear indication of how it would turn out.

* * *

That is the shape of things, in the rough.

It could mean a change of great importance to America and the Western world as well. For years the French have assured the West a friendly shore south of the Mediterranean. An Africa where French influence is reduced or eliminated could present the same complex problems as the Middle East.

REDS MAKE OVERTURES

The Russian gestures in Egypt which trouble the whole Western world could also be made in North Africa. Communists can be counted on to gain quick control of the labor unions. After that, no port or airport is a secure base.

After 10 years during which Arabs were promised, but never given, a real voice in Algerian goverment, the French Assembly has voted to give enormous powers to the new left-of-center Republican Front government to remedy the Algerian situation. Socialist Premier Guy Mollet has proposed a new plan, a three-decker job:

* * *

1. Arabs will be brought more largely into the government and financial help will be extended to make jobs for some of the two million jobless among the nine million population.

2. The rebellion will be put down. Two more divisions have been ordered to Algiers and military authorities have been given wider powers to deal quickly with Fellagha rebels caught bearing arms.

* * *

3. Within three months after peace is restored, elections will be held to choose Arabs with whom the French may negotiate a new relationship.

The two first operations go on together. The reforms are intended to make pacification easier.

NO HOME ELECTIONS

Elections? No Arab would dare run for office. The rebels operating in the mountains have already done that much in Algeria. The rest of the Arabs are either helping them or staying out of it altogether.

As to the "men in the bush," or "men in the mountains," as the Fellagha often are referred to, they already have laid down their conditions, unofficially:

1. Agreement upon immediate independence for Algeria.

* * *

2. Release of all political prisoners, rebels included.

3. Algerians, not French will decide when and whether there will be elections.

4. Frenchmen who take out Algerian citizenship will be treated like other Algerians. No favors.

It amounts to a demand for outright capitulation by the French.

* * *

In terms of sheer power, France probably could put down the rebellion. With planes, guns, ruthless treatment of prisoners, and destruction of villages which failed to cooperate, they could probably break it. But it would raise a storm of protest in the Arab world which the West would have a hard time facing, and it would bring a storm of protest from within France, which is a bit fed up with sending its sons abroad to save its overseas colonies.

GRADUAL ESCAPE

Already vast parts of Algeria—at least a third—have passed completely out of control of the French. In that respect it is much like Indochina. Bit by bit Indochina was taken over by the rebels and the cost of keeping the rest grew so high that even with American help the French could not hold out.

One of the clearest statements of what the problem is in Algeria was given to me not by an Algerian but by a Moroccan.

"In Morocco, and it was the same in Tunis, we always had our own traditional government to look up to," he said. "That has never been true in Algeria. The French conquered Algeria and imposed their own government on it.

"It was a type of slavery and the Algerians now have rebelled against it. They have made it clear already that they are not 'a part of France,' as the French say."

Algerian soldiers, who long have fought alongside the French, have begun to turn their guns on French soldiers, killing them and fleeing into the hills to join the rebellion, carrying guns and ammunition.

That sort of thing began to happen in Indochina in the brief months before the end.

NEXT: U. S. Stake.

WHAT'S MY LINE?

INSTRUCTIONS: Each word is related to my work. Unscramble as few as possible to guess my line. Answer appears under arrow, reading downward.

I AM A . . . . . .



1 STUJ
2 DARUG
3 VICCONT
4 LUNLES
5 LEERESA
6 DARNOP

Yesterday's answer: sHine, wOrk, dUst, poliSh, swEep, bucKet, stEam, clEan, Pail, watEr, scRub.

© 1956 What's My Line, Inc.

Florida's Okeechobee Nears Record Low

CLEWISTON, Fla. (AP)—The water level in Lake Okeechobee is down to 11.86 feet and still falling, officials report.

* * *

W. Turner Wallis, executive director of the central and south Florida flood control district, said the level may even surpass the record artificial low of 1932 when the water was drained off so dikes could be built around the big lake.

The prolonged dry weather, which is making it difficult to get irrigation water from the lake, has affected spring crops on thousands of acres.

A new Australian stamp issue in Canberra shows a boy with a stamp album.

Tax Office Extends Assistance Hours

Assistance in completing returns will be extended to taxpayers in the Pontiac area weekdays from 8 a.m. until 4:30 p.m. through the April 16 deadline at the district internal revenue office here, Director A. M. Menninger said today.

The service will also be available Saturday, April 14, during the same hours, Menninger stated. Besides office advice, the local staff will also answer questions over the telephone.

April 16 is the final day upon which income tax returns can be filed without penalty or interest.

Salt constitutes about 2.6 per cent of sea water.

"HAPPY HOMER"
"I'VE GOT JUST THE HOME YOU WANT"
. . . now a partner with
C. SCHUETT
"The Northwest Realtor"



D-J



Unequalled Facilities and Gracious Beauty
Carl W. Donelson Donald H. Johns

Planned Comfort for Everyone . . .

Yes, regardless of how many or how few attend the funeral, there is comfort for all at the Donelson-Johns Funeral Home. We have carefully planned it that way

Spacious rooms, comfortable seating and modern air conditioning all do their part. Our superb equipment assures comfort for all.

Parking On Our Premises
Donelson-Johns Funeral Home
855 WEST HURON ST.
Phone FEDERAL 4-4511

(Advertisement)
3 Times Faster When
Gas Crowds Heart
Certified laboratory tests prove Bell-ans tablets neutralize 3 times as much stomach acidity in one minute as many leading digestive tablets. Get Bell-ans today for the fastest known relief. 25¢.

Visit us at The Builders Show Come and talk over your water problems at your water conditioning headquarters booth.
SERVICE DOMESTIC AND COMMERCIAL SOFTENER
FILTER SOFT WATER SERVICE CO.
FE 2-0166

(Advertisement)
Why Suffer Bleeding Piles Any Longer
Medical research has developed a miracle medicine called RECTOROL. It does away with the continual use of old-fashioned ointments, suppositories, injections, etc., that give little, if any, even temporary relief. RECTOROL has a tendency to shrink the piles and usually in a few days, the bleeding, soreness, irritation and pain start to disappear and in a few days more are completely gone. Thousands of sufferers have used this remarkable medicine and have never had any further trouble, even years afterwards. Many of these people had been advised that only an expensive and painful operation would help them. Why suffer any longer? Get well NOW! Stay well! Get a bottle of RECTOROL today at
Simms; Thrifty; J. V.; Hallman Drug; Luttrell Pharmacy; Slankster & Jones; Dunseith; Cole's; Furtney's; Rule; Quality; Lou's; Keego Drug, Keego Harbor, Drayton Plains, Auburn Heights; Aris, Drayton Plains.

Double-Duty Beauty
—WE CALL IT "INTAGRILLE"



"88" HOLIDAY COUPE

TWO FRONT BUMPERS IN ONE . . .
FOR PROTECTION HIGH AND LOW!

Here's what's out in front when you're behind the wheel of a new Oldsmobile! It's the exclusive "Intagrille", a full-depth bumper of sturdy steel, locked to the frame for your protection . . . *double protection!*

But that's not all! Oldsmobile did more than put a steel safety wall between you and all outdoors. "Intagrille" is out ahead in beauty as well as utility. That rugged front end is just as much an eye-catcher as it is functional. You not only get *two bumpers in one*—double protection high and low—but "Intagrille" instantly indicates all the Oldsmobile beauty to follow.

NEW IDEAS EVERYWHERE! Behind the "Intagrille" is overall beauty that's yours only with Oldsmobile's styling leadership! And the smooth action of super-resilient coil springs and larger, wider rear leaf springs means easy-going comfort. Rugged Oldsmobile chassis design—solidly stabilized at six points—resists road roam, takes away side sway on curves and corners.

PLUS THE ONE-AND-ONLY ROCKET! Under the hood there's the high-compression, high-torque Rocket—with a 9.25 to 1 compression ratio, and featuring advanced big-bore, short-stroke design . . . *a double winner in the 1956 Mobilgas Economy Run!*

ALL TOLD : : : IT'S THE CAR OF THE YEAR with the new features of the year. So see us today. We'll show you good reasons to get out of the ordinary and into an Olds *now!*

ROCKET ENGINE OLDSMOBILE

A QUALITY PRODUCT brought to you by AN OLDSMOBILE QUALITY DEALER!

JEROME MOTOR SALES CO.

280 S. Saginaw St., Pontiac, Michigan Phone FE 4-3566

OLDSMOBILE PRESENTS "THE ADVENTURES OF MARCO POLO" • AN EXOTIC 90-MINUTE MUSICAL • SAT., APRIL 14 • ON NBC-TV!



Scott's
Lawn Care Products

Scott's Utility Lawn Seed, lb . . . 95c
Scott's Special Lawn Seed, lb. . . 1.25
Scott's Deluxe Lawn Seed, lb. . . 1.65
Scott's Turf Builder, 50 lbs. . . . 3.95
Scott's Junior Spreader 7.95
Scott's Suburban Spreader . . . 12.85

New! GLORION
● Soil Builder
● Soil Fertilizer
● Soil Conditioner
Glorion prepares the soil for healthier plants, trees, shrubs and gorgeous green lawns. It turns hard packed clay and loose sandy soil into rich porus loam like growing soil starting with first application.
Use 50 Lbs Glorion on Each 1,000 Sq. Ft.
50 lb. Bag . . 5.95

Dutch Gladiolus
No. 1—Top Size Bulbs
Named Varieties Separate Colors
Doz. 59¢
Mixed Colors—Top Size
Doz. 49¢
Begonia Bulbs . . . doz. $2.45
Dahlia Tubers . . . doz. $1.65
Canna Roots, doz. $1.65



5-lb. Bag Italian Rye Grass 79¢
—For a Beautiful, Quick, Green Lawn—



Baby Chicks
. . . AAA QUALITY . . .
$16.90 Per 100
White Rocks and New Hampshire Reds in stock. All other breeds on special order. One week's service.
Free Chicks
when you want them
OUR POLICY—No Special Free Chick Day, but free Chicks whenever you want them. Select your own date, decide how many White Leghorn Male chicks you want to raise. Give us 10 days' notice and we'll get them for you FREE of charge. Give us 10 days' buy 2 pounds of Regal Chick Feed ration for each chick you order—enough feed to feed them the first 5 weeks.

REGAL
FEED & LAWN SUPPLY COMPANY
Pontiac Store, 28 Jackson St., Dial FE 2-0491 • We Deliver from Pontiac Store Only • Drayton Store 4266 Dixie Hwy., Dial OR 3-2441

What's That Lazy Feeling? Why, It's Springtime!



Pontiac Press Photos

After taking their doll babies for a stroll, three little mothers enjoyed "tea on the terrace" Monday afternoon. Cathy Johnson (right), daughter of Mr. and Mrs. J. H. Johnson of Mark avenue, entertained Harriet and Roberta Fortino (left and center), daughters of Mr. and Mrs. Harry Fortino of Mark avenue.



Oh what fun to go up in a swing—! Elaine Ellison (left), daughter of Mr. and Mrs. Earl Ellison of Monroe street, enjoyed the push she was given Monday afternoon by Julie Bacon (standing), daughter of Mr. and Mrs. Morton Bacon of Chippewa road. Also enjoying the afternoon temperatures was Margaret Ann Fraser (right), daughter of Dr. and Mrs. Donald E. Fraser of Niagara avenue.

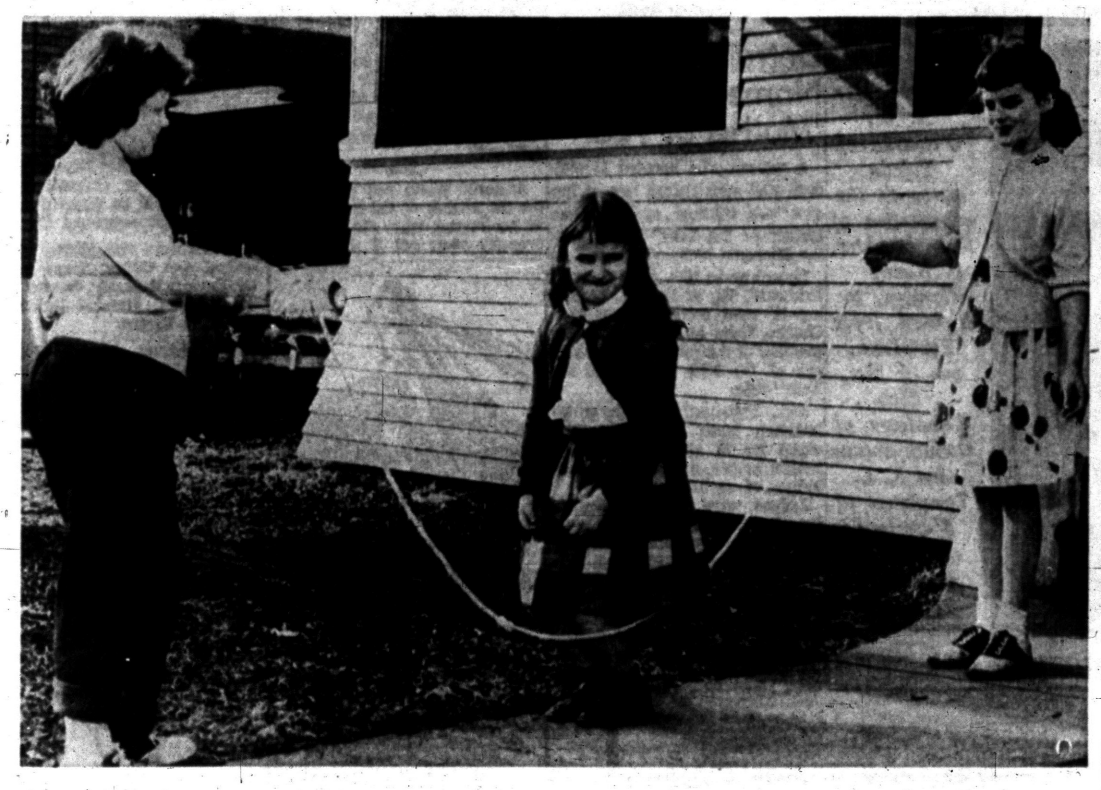

"Will you come jump with me, it's fun as you can see . . . one, two, three . . ." sang Carole Cole (left), daughter of Mr. and Mrs. Alton Cole of Dwight avenue, and Karen Lyttle (right), daughter of Mr. and Mrs. Raymond J. Lyttle of West Huron street, who turn rope for Bonnie Copenhaver (center), daughter of Mr. and Mrs. Marvin Copenhaver of West Huron street.



One of the first signs of spring—marble players. Richard Covington, son of Mr. and Mrs. Frank T. Covington of Auburn avenue, watches closely as Terry Sandage (center), son of Mr. and Mrs. William J. Petrusha of Williams street, takes his shot. Walter Mazurek of Hazel Bend avenue really felt the air of spring. While watching the game he enjoyed a cold drink and found it most refreshing with Monday's high temperatures.

Mild Days Make Folks 'Feverish'

Everyone, Young and Old, Rejoices in Fair Weather

By MARGARET COLE

It was a beautiful day with the sun shining brightly and the temperatures rising to the 70s. Everyone found it difficult to concentrate on the work that needed to be done indoors with Ole Man Weather tempting as he was.

* * *

Spring fever, they call it. Well, whatever it might have been, it was a most welcome assignment for your reporter to accompany the photographer and find out just to what extent the "fever had spread."

Many shoppers, who had left home earlier in the day, were found carrying their coats over their arms; mothers were taking their young ones for an afternoon stroll. Dame Fashion had given her consent: Shorts were in order and many a young miss accepted the invitation to join the parade.

The menfolk, where were they . . . ? You've guessed it, on the golf course.

Even if it was the late afternoon, the fever had spread to the housewife and the spring cleaning had begun, with allowance being made for that few minutes to chat with the neighbor over the back fence.

* * *

Bicycling, baseball, jump rope, tea parties and marbles were being enjoyed by the children wherever one went. There was evidence everywhere, spring was here and spring fever had hit the epidemic stage.

Symphony Unit to Hear Review by Mr. Di Blasi

Francesco DiBlasi, conductor of the Pontiac Symphony Orchestra, will review the progress made by the symphony in the past four years when the Women's Association to the Pontiac Symphony meets Friday. Mrs. L. Raymond Sampson will open her home on South Shore drive for the meeting.

* * *

Mrs. Rebecca Gould will sing several selections accompanied by Charles Wilson at the organ.

* * *

During the business meeting annual reports will be presented and officers for the coming year will be elected.

Patient in Hospital

Mrs. H. V. Lankey of West Huron street is a patient at St. Joseph Mercy Hospital.

British Pair Entertained by Pearces

Mr. and Mrs. Harry S. Pearce of Garland avenue, Sylvan Lake, entertained Col. and Mrs. W. E. Williams of the British Consulate, Detroit, at a recent dinner in their home.

* * *

Mr. and Mrs. Carl Clifford of North Telegraph road entertained her sons and their families at dinner on Sunday. Attending were Mr. and Mrs. Leland Luenberger and children of South Genesee avenue and Mr. and Mrs. George A. Luenberger and children of Clarkston.

* * *

Mr. and Mrs. C. F. Tully and daughters, Nan and Alice, of Arlington Heights, Ill., left Monday morning to return to their home after spending the past week visiting at the home of Mrs. Madge Potts of Ogemaw road.

* * *

Dr. and Mrs. Jack F. Warner (nee Edith Zlotnick) of West Outer drive, Detroit, are announcing the birth of a daughter, Elizabeth Anne, March 27.

Mrs. Max Schlyfestone of Auburn avenue is the infant's grandmother.

* * *

Josephine Seeley and Harriet Gates are entertaining a group of friends at their home on Sylvester drive this evening.



Caught by the photographer before returning to their home on West Huron street were Janet and Sharon Tracey (left to right), daughters of Mr. and Mrs. Donald Tracey. The girls found Monday afternoon an ideal time to go bicycling and to join in the fun at a local playground.

Women's Section

TUESDAY, APRIL 3, 1956 PAGES 11-13

Hal Hayes Has Million, Too

Zsa Zsa Picks Real Working Man

By EMILY BELSER

HOLLYWOOD (INS) — Hal Hayes, the Los Angeles builder Zsa Zsa Gabor says she will wed this month, is about the least glamorous man the bubbly Hungarian has ever romanced.

* * *

Even though Hal is an attractive 45 and a millionaire to boot, he is a solid citizen who gets up every morning, has a good old American bacon and egg breakfast and nips off to work his eight hours a day. He's also a non-smoker and light drinker.

And isn't this what Zsa Zsa has repeatedly said she wanted?

"I vant a substantial American husband who goes to work in the morning and comes home at night," Zsa Zsa said—even when she supposedly was still engaged to international playboy Porfirio Rubirosa.

She even once threatened to marry a plumber.

"I can't stand men who hang around the house all day," she complained.

In Hal Hayes, the Hungarian glamor gal has got just what she ordered—plus a million bucks.

HARD WORKER

For Hayes is a hard worker who has parlayed his engineering gifts from a $20-a-week timekeeper in Lenoir, N.C., to a master builder, inventor and anti-nuclear expert.

Because of his building innovations, including the construction of an "atom-bomb proof city" in Minneapolis, Hayes has been called "the Jules Verne of the 20th Century."

He's also been called a "nut" by his former teachers and actually was expelled from the ninth grade.

The school principal later told Hal:

"Of all my former students, I had you figured as the one least likely to succeed. And now you turn out as the most famous person ever born in Lenoir!"

* * *

His accomplishments include the construction of a concrete ship that floats, the rapid-fire building of a house and garden in a single hour, and a flame-proof liquid that theoretically can make entire cities fire-resistant in a matter of hours.

HOLLYWOOD HOST

He's also had time to wrap up a reputation as one of Hollywood's most congenial hosts and built a futuristic seven-level house on the side of a small mountain to add to his popularity.

* * *

The house, which has gained much fame for its owner, boasts a 20-foot waterfall in the foyer, has orchids growing from coral reef walls, real trees and a trickling brook.

His newest project is a multi-million dollar hotel in which every suite will have its own private swimming pool!

Hayes is considered an outstanding authority on anti-nuclear construction and has carried out many government contracts during and after the war.

* * *

Not long ago when he arrived in Paris during a European trip he was considered so important that he was met by the secret police and asked not to enter Germany because he might be abducted by the East Germans.

OES Schedules Brunch

Mrs. Lloyd Sibley, president of the Oakland County Association of OES, announces the annual brunch, style show and card party Thursday at the Waterford CAI Building.

* * *

Mrs. Walter Weitzel of Birmingham is acting as general chairman of the affair assisted by Mrs. Rudolph York and Mrs. Ray Anthony of the kitchen committee assisted by the associate matrons.

Mrs. Edward Pritchard, dining room chairman, will be assisted by the worthy matrons and conductresses of Oakland County. Mrs. Victor Marsh of Royal Oak is decorations chairman.

Mrs. Mable Hart of Milford will handle prizes, and tickets are being handled by Mrs. Ray Sawyers of Hazel Park. Mrs. Floyd Levely is chairman of cards and tallies for the card party.

The day's schedule was also announced by Mrs. Sibley. Luncheon will be served at 11:30 a.m. followed by a 1 p.m. style show and an afternoon of cards.

* * *

The annual spring meeting of the association will be held at Rochester Temple April 26, with reservations due April 19.

Average life expectancy of American women is 71.8 years, that of American men 65.9 years.

Egyptian roses now are being shipped by air for sale in London, Cairo reports.

Elliott's

Plant and Showroom
5390-5400 Dixie Hwy.
Waterford, Mich.
OR 3-1225

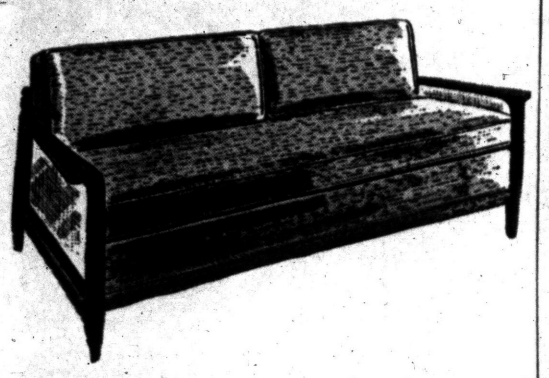

Re-Upholster Your Furniture This Spring

Let Elliott reupholster your furniture to give it a smart modern appearance—choose from hundreds of fabrics and colors.

Open Evenings by Appointment!



Pontiac Press Photo

The Auxiliary to the Pontiac Motorcycle Club distributed baskets of home made candy and cookies to patients at Pontiac State Hospital Sunday. The baskets were decorated by Brownie Scout Troop 185 and Cub Scout Pack 29, Den 2. Pictured before they presented the baskets are auxiliary members (left to right) Mrs. Ray Baumgras of Dresden street, Mrs. Lawrence Beallas of Garden City, Mrs. O. Ray Courtney of Harper street and Mrs. Ray W. Courtney of Meigs road.

Bosses Want the Young in Spirit

BY ANNE HEYWOOD

Remember when you were very young and used to sit around with your girl friends, discussing the qualities of your Ideal Husband?

* * *

He was going to be tall and dark and look like Gregory Peck (only in my time it was Gilbert Roland!),

He'd be rich as anything and a wonderful dancer and he was going to be an explorer, a poet or maybe a painter and—well, you remember!

Then along came a man who wasn't a bit like that. He didn't have any of those qualities, but something clicked, magic reared its head and you married him.

* * *

Employers are a lot like that, too. They dream up the person whom they must have for the position that's open.

She must be under 30, with years and years of experience and fabulous typing and steno skills, be a Phi Beta Kappa and very beautiful.

And then along comes a woman with none of those qualities, but something clicks and she's hired.

Most of all, I think, this applies to the question of "age."

Most employers specify "under 40." They don't really mean that, any more than you meant that your dream husband had to be a poet.

They just want somebody young in spirit, with enthusiasm, flexibility and good grooming.

Develop these youthful qualities and you'll leap over the age hurdle. Even in firms with pension plans, exceptions are frequently made in favor of an older woman who doesn't seem old.

HIRED AT 49

One woman I know was hired by such a firm on a "temporary basis" 14 years ago when she was 49!

How to develop these three youthful qualities?

First, enthusiasm. The way to have that is to investigate the job field, find out what you really want and what seems to be the most interesting job to you. Your enthusiasm will show and will be labeled "young."

Second, be really open-minded.

Don't go to the interview with rehearsed dialogue and ironclad ideas of salary, hours, etc. Indicate a willingness to begin on a trial basis, at the salary they suggest.

And third, do a really careful grooming job.

* * *

Be sure your hairdo isn't dated. Don't wear too much or too little makeup. Don't overdress or wear too much jewelry.

Age, like beauty, is in the eyes of the beholder. If you show the employer enthusiasm, flexibility and good grooming, you'll be young to him!

(Copyright 1956)

Coming Events

A special meeting of Guild Eight, All Saints Episcopal Church will be held Wednesday at 10 a.m. with Mrs. Chris Gibbons, 631 Kinney Rd.

Wayside Gleaners of First Baptist Church will meet Friday at 2 p.m. at the church. The Rev. Lee Lalone of Donelson Baptist Church will speak.

Berean class of First Baptist Church will meet Wednesday at 10 a.m. with a noon cooperative luncheon.

WSCS of Central Methodist Church will meet Thursday at 11:30 a.m. for business meeting, luncheon and program.

Corrine Sisterhood 184, Daines of Malta, will meet Wednesday at 8 p.m. in Malta Temple, 82 Perkins St. for a closed installation of officers with Mrs. Ora Schram being crowned Queen Esther.



Mr. and Mrs. A. W. O'Rourke of Toledo announce the engagement of their daughter, Nancy Carolyn, to Richard Irwin Templeton, son of Mrs. Elva Templeton of DeSiax avenue and K. L. Templeton of Waterford. A June 23 wedding is planned.

NANCY CAROLYN O'ROURKE

Detroit Woman Named State's 'Mother of Year'

A woman who adopted 11 children and who reared one of her own was selected as "Michigan Mother of the Year" Monday by the Michigan Mothers' Committee.

Honors go to Mrs. Jane Maxwell Pritchard, 62, of Detroit, according to word received from Mrs. Charles Kuhn of Lake Angelus, a member of the committee and winner of the 1952 "Mother of the Year" title.

Mrs. Pritchard lives in a 10-bedroom home and last winter cared for 17 girls, mostly from broken homes, assigned to her by judges of probate court.

Judges were Edward Piggins, Detroit police commissioner; Mary Beck, president pro-tem of Detroit Common Council, and Ralph Ueveling of the Detroit Public Library.

Sand or sawdust sprinkled on the steps of the newly painted stepladder before the paint is dry can prevent a slipping accident.

Needless Hysteria

Reading Expert Believes Parents Are Too Upset

By DOROTHY ROE

Note to anxious mothers and fathers: If Johnny can't read at age 16, but is a wizard at mechanical things, don't give him up as lost. Just show him how words can help him put a hot-rod or a TV set together.

* * *

This is the advice of Frank Jennings, reading specialist and teacher of education in the Bloomfield, N. J., junior high school. He describes himself as a professional uncle.

KEEPS IN TOUCH

"Though I have no children, I have five brothers all of whom have big families, and the problems of my nieces and nephews keep me in touch with the younger generation."

* * *

Jennings believes there's too much hysteria on the part of parents over current widely publicized reading problems of children.

"Actually today's teaching methods are better than anything they had in the good old days," says he. "The difference is that in 1889 only 7 per cent of children went to high school. Today 77 per cent go to high school. Back in the '80s and '90s the ones who got to high school were only the cream of the crop, and so of course they had no reading problems.

STILL WAY AHEAD

"Today children of all levels of reading skill are pushed along, and there are bound to be some backward ones in that 77 per cent. But any way you look at it we're still way ahead of former generations."

* * *

Jennings is an ardent supporter of the program of the Library Club of America to encourage children to read more books. But he says:

"The impetus to read must come from the family. If a child see his parents reading and obviously enjoying books, he soon gets the idea that this is something he wants to do too—it looks like fun."

She Wants Neighbors to Do Favor

Would Like Them to Give Her Mom a 500-Mile Ride

By EMILY POST

A reader tells me: "My parents live in a city 500 miles from here and because of the distance I don't get to see them often. Very soon a neighbor of ours and her husband are going to drive to Mother's home town to visit relatives of their own.

"I was thinking of asking Mr. and Mrs. Neighbor to bring Mother back with them for a visit when they return home. Mother is practically a stranger to them, although they did meet her once for a very short while when she was visiting me two years ago.

"My husband thinks it would be a gross imposition to do this. I would very much appreciate your opinion on this matter."

Answer: I am sorry, but this really would be an imposition—unless, of course, they themselves suggest it.

"Dear Mrs. Post: I have been invited to a tea dance for a debutante. I have never been to a party of this kind before and would appreciate your answering the following questions for me: (1) What type dress shall I wear? (2) Shall I wear a hat and gloves? (3) Do I send a gift to the debutante?"

Answer: (1) Your favorite afternoon dress. (2) Yes. (3) Not unless you are a very intimate friend of the debutante. In which case you send her a bouquet.

"Dear Mrs. Post: My niece is going to be married in a month and her mother (my sister) is planning to wear a red dress. While red is very becoming to her, I do not think it a suitable color for the mother of the bride and am afraid she will be criticized for wearing it. What is your opinion?"

Answer: While red is unusual for the mother of the bride, there is no reason why she may not properly wear red if she wishes.



A combination of lace and taffeta arranged in panels is for the plump bride.

To look cool for spring and summer weddings, short sleeves with modest necklines are much more flattering than long tight sleeves for the full figure. More casual than regal formal gown suits, plump, too.

Friends Give Bridal Shower for Helen Davis

Helen Davis was the honoree at a miscellaneous bridal, shower Saturday evening at the home of Mary and Joyce Mapley of McNeil street.

* * *

Helen, the daughter of Mr. and Mrs. Woodrow Davis of Myrtle avenue, is the bride-elect of Edgar Gillies, the son of Mr. and Mrs. Irving Gillies of Mohawk road. The couple will be married April 7 at First Congregational Church.

Guests were Mrs. Davis, Mrs. Gillies, Ann Gillies, Nancy Austin, Beverly Barkeley, Jacqueline Spratt, Mrs. Marshal Katchka and Kaye Newlin.

Mrs. Thomas Mapley, Nancy Danby, Shirley Renshaw, Marilyn Tate, Margaret Ronquillo, Phyllis Law and Connie Mapes completed the guest list.

* * *

Mr. and Mrs. Gillies are entertaining at a rehearsal dinner for the wedding party Friday evening in their home.

SAVE TIME SAVE MONEY

ONLY $1.80

"The Week's Laundry WASHED and DRIED"

You can wash and tumble dry 3 automatic washer loads with finest soap furnished.

SHOP WHILE YOU WASH AT TEL-HURON

"AUTOMAT"

SELF-SERVE LAUNDRY

25 North Telegraph Rd.

- Just a Few Steps from Tel-Huron Shopping Center
- A Large Parking Lot Right at the Door
- Attractive Lounge

SELF SERVE ONLY

A New Hair-Do by Our Virginia Farrel Trained Hair Stylists is the Best Spring Tonic for You.

ROWENA'S

DOWNTOWN BEAUTY SHOP
82½ N. SAGINAW
Over Neumode's
FE 2-9382

NORTHSIDE BEAUTY SHOP
1216 BALDWIN
Corner Columbia
FE 5-3735



$7.95 SQ. YD.

This lavish new broadloom begins a new era in carpet fashions! Honolulu has a soft, plushy pile in a range of twelve tropic color tones. It's a blend of Viscalon Carpet Rayon and Nylon... has the *look* and *feel* of expensive carpets! Honolulu is virtually stuffed with rich, thick yarns. Every tuft is in to stay by the exclusive Bigelow Loktuft process. It's luxury carpet—budget-tailored!

1666 S. Telegraph, South of Orchard Lake Road

Phone FE 4-0516

OPEN MONDAY and FRIDAY 'til 9 P. M.
PLENTY OF FREE PARKING

MOLLS

Fine Draperies and Floor Coverings Since 1941

A Special Selling

Spring Coats

Forstmann, Anglo, and Imported Fabrics

Long Coats.. $49.80
Regularly 59.95 and 69.95

Toppers... $29.80
Regularly, 39.95

PARK FREE REAR of STORE

Alvin's

TELEGRAPH at HURON

Mon., Tues., Wed.—10 to 6, Thurs., Fri., Sat.—10 to 9, Sunday 2 to 5

MARY KING SALON



ORA OBRECHT

Specializing Hair Styling and Permanents

Complete Beauty Service

152 N. Perry FE 2-3053

A Central Downtown Location

These combine to provide the utmost in Convenience to all who use our funeral home.

LARGE PAVED PARKING LOT

HUNTOON Funeral Home

79 OAKLAND AVE.

Housewife Needs Some Time for Herself

By JOSEPHINE LOWMAN

The average woman's day is terribly complicated by a number of factors. She is responsible for a great variety of different needs, spiritual and physical. There are all sorts of last-minute but crucial demands by her family. Also, her day is subject to the vagaries of human unaccountability and inefficient service.

* * *

Perhaps she has her day well worked out and planned, BUT, someone stops by, there is trouble with the plumbing, the car has a flat, the dress she was going to wear came back from the cleaners without the belt, the grocery made a mistake in the order, Daddy is bringing an unexpected guest home for dinner and little Jim comes running home with a broken tooth and must be taken to the dentist immediately.

This is not a farfetched recital. These things happen every day in many, many homes over the country. That's why a woman's job is apt to be tiring, because she deals with so many different elements and details in running her house and making her family happy and comfortable. So many of these details seem so mundane.

At times it seems to a woman that she spends most of her precious energy in just seeing to the physical needs of her family. No matter how well she plans, if she runs a house and has a family or even if she has a career there are going to be hectic days.

If she has a family and a career heaven help her unless she has fine health and a sense of humor!



This young woman knows that every housewife should do some things just for herself every day. Here, she is taking some time for a thigh exercise.

GREATEST GIFT

Sometimes she may forget that the most valued and greatest gift she can give to those she loves and to those who love her is herself at her best.

* * *

So today let me outline a few of the things which the lady of the house should do just for herself each 24 hours in spite of other demands.

1. Take a couple of rest periods even if they are short.
2. Get enough sleep.
3. Do some exercises. (Facial and neck too if you are past 30.)
4. Take time for skin lubrication.
5. Scalp massage, too.
6. Take time for good grooming.
7. Spend some time in reading or on a hobby or in some way which gives vent to personal expression.
8. Spend some time alone in thoughtful solitude, even if it is just 10 or 15 minutes.

Except for the sleep at night all these add up to a very small part of each 24 hours but will add glamor and richness to living.

* * *

Tomorrow: "Don't Sabotage Self With Excuses for Bad Habits."

Custard Fills Rusk Crust for Torte

Mrs. Coles Uses Additional Crumbs to Top Meringue

By JANET ODELL
Pontiac Press Home Editor

Here's a recipe for a torte that will rate cheers when you serve it. Mrs. Alfred Coles' recipe for Rusk Torte is unusual and good. You may substitute graham crackers for the rusk in the crust.

Mrs. Coles is an active person. She helps her husband in his business. She loves to entertain and does it often.

Sewing, knitting and embroidery are all hobbies she enjoys. A church group counts her as a working member.

RUSK TORTE
By Mrs. Alfred Coles

Crust:
1 box Holland rusk
2 tablespoons sugar
⅓ cup melted butter or margarine
or
12 graham crackers
2 tablespoons sugar
¼ cup melted butter or margarine

Mix together well and save ½ cup crumbs for topping.

Filling:
3 egg yolks
2 cups milk
½ tablespoon melted butter
½ cup sugar
2 tablespoons cornstarch
Vanilla
3 egg whites
6 tablespoons sugar

Cook egg yolks (slightly beaten), milk, melted butter, cornstarch and ½ cup sugar until thick. Add vanilla. Pour into rusk or cracker shell.

Beat egg whites stiff. Add sugar. Spread over custard filling. Top with remaining crumbs. Bake 40 minutes in a 250-degree oven.

PTA Activities

Executive board of James Madison Junior High PTSA will meet Wednesday at 7:30 p.m. with Mrs. Francis Oak, 154 N. Lake Angeles Rd.

Bloomfield
FASHION SHOP
1662 S. Telegraph Rd.

OPEN EVERY NIGHT 'till 9
SATURDAY 'til 6

starts tonight at 6

After Easter Sale

selected groups of

Suits and **Coats**

$39
Were $49.98 to $59.98

$49
Were $59.98 to $69.98

$59
Were $69.98 to $79.98

$69
Were $79.98 to $89.98

Suits in silk tweeds, cashmeres, wool telga, flannels, Forstmans, navy and smart spring colors!

Coats in fine wool flannels, smart tweeds, hopsacking, long, with slim look and modified full silhouette. Important new colors!

Spring Dresses
Values to 45.00
$18 $24 $28

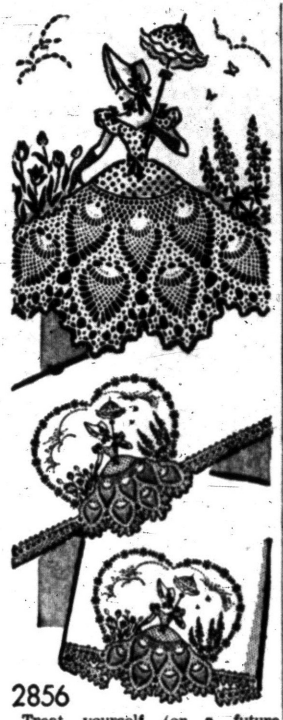

2856

Treat yourself (or a future bride) to a deluxe set of pillowcases or guest towels trimmed with this lovely lady design combining both crochet and embroidery. You'll find this motif fascinating to work.

Pattern No. 2856 contains hot-iron transfer for two designs—each 11"x10"; crochet directions; material needs; color chart; stitch illustrations.

Send 25c in coins, your name, address and the pattern number to Anne Cabot, Pontiac Press, 372 W. Quincy St., Chicago 6, Ill.

Now available— the colorful 1956 Needlework Album containing dozens of lovely designs from which to choose more patterns in crochet, embroidery and knit—plus three gift patterns, directions printed in book. Only 25c a copy!



RAVO
makes fried foods tasteful and digestible. Won't smoke or scorch at high frying temperatures.

Patent Shoes, Bags Herald Springtime

EAST LANSING—To little girls and their mamas, alike, patent leather shoes and bags are a sure sign of spring.

* * *

If you have invested in some of those shiny shoes, you are probably concerned with how to keep them looking their gleaming best. Temperature extremes are important, explains Bernetta Kahabka, extension clothing specialist at Michigan State University.

Because patent leather is very sensitive to heat and cold, few manufacturers guarantee that patent leather shoes will not crack, check or peel.

Cracks or checks in patent shoes are often caused by putting on shoes while they are cold and stiff. This is why it's best to save patent accessories for mild and warm weather.

Miss Kahabka also explains that due to this sensitivity to sudden temperature change, you are advised to warm shoes by rubbing them with the palms of your hands before you put them on.

This is especially true when they are new. Some recommend that they be worn in the house at least an hour before going outdoors. This accustoms them to body temperature and softens the leather before exposure to intense heat or cold.

Accessories of patent leather, which is a baked enamel finish on leather and not to be confused with plastic, should be kept in a dry closet, never too near a radiator and never where the cold will crack them.

As to the use of creams, oils and greases on patent leather, Miss Kahabka suggests you consult your shoe dealer. Satisfactory results are had by wiping patent leather wigh a slightly moist cloth.

* * *

Patent leather handbags, too, must be handled with care—especially when opening and closing them when it is cold.

Janet Lee Gortner Honored at Shower

Mrs. Dan Adams Jr. of West Longfellow avenue entertained at a miscellaneous shower Saturday evening for bride-elect Janet Lee Gortner.

Those present were Mrs. Russell E. Gortner, Mrs. Dan Peters, Irene Peters, Mrs. Ally Karen, Mrs. Gene Able, Mrs. Dave Karch and Mrs. William Cook.

Mrs. Royce White, Beverley Adams, Mrs. Al Fox, Mrs. Carl Cronkright, Mrs. Nick Rallis and Lula Rallis completed the guest list.



MARY MARGARET SCHAEFFER

Mr. and Mrs. Clyde Schaeffer of Kirkwood drive announce the engagement of their daughter, Mary Margaret, to Sgt. Donald F. Ziegler of Santa Ana, Calif. He is the son of Mr. and Mrs. Theodore Ziegler of Prospect street. A July wedding is planned.



People who gas about others generally use regular instead of anti-knock.

Fabrics Favor Gimmicks

It's getting so you can't tell a scientist from a fashion designer these days, and vice versa.

* * *

In this atomic age, fashion is so mixed up with the higher echelons of chemistry that a dressmaker or textile manufacturer practically has to have a Ph.D. It's chemistry that makes the amazing synthetic fibers that go into the new miracle fabrics that have so many labor-saving talents. And it's chemistry that puts those new finishes on cottons and other materials that make them resistant to soil, wrinkling, fading, water and wear.

Pointing up this fact, one of the country's leading chemical companies recently gave a fashion show, featuring dresses made of permanently glazedcotton embroidered in a vari-colored molecule motif suggested by the grouping of chemical benzene rings, as depicted in color in an accompanying film.

The fabric itself has all the newest gimmicks of the scientific age, being resistant to creases, spots, soil, shrinkage, mildew and perspiration because of an everglaze process used by various textile manufacturers around the country. The schiffli embroidered motif gives it a three-dimensional look, so that the bright molecule design is highly realistic.

* * *

The fabric is used in a series of summer fashions designed by Lorraine Budny.

New Dessert Idea

A new dessert idea: cook quick-cooking rice in reconstituted frozen orange juice. Stir in a tablespoon of butter, some sliced dates and slivered almonds or other nuts. Serve warm with cream.

Spring cleaning
GIVE YOUR SPRING CLOTHES THE AIR OF SPRING WITH
TOP QUALITY CLEANING
Prompt Pickup and Delivery
We Give Gold Bell Gift Stamps
STAR CLEANERS
294 E. Pike St.
4100 E. Walton
FE 2-0661

LANOLIN COLD WAVE in Curl
Special This Week $5.50
ART-WAVE BEAUTY SHOP
141 AUBURN AVE. FE 4-5843
For a lovely cold wave try our NEW SOFT ROSE WAVE
$12.50 and $15.00 Others $7.50 Up
2 Beauticians—No Appointment Necessary
GRACE LACEY—Proprietor

REDUCE and STAY REDUCED
ROACH HEALTH INSTITUTE
319 National Bldg. FE 4-4131

WIGGS - Maple - Pine - Cherry
Give your home that decorator's touch . . .



Shown above: Charming Early American interpretations you may have seen in House Beautiful . . . including the new king-size sofa. See all of these pieces and more in our store right now

How easy to express your individuality . . . your own ideas . . . when you look at sofas and chairs in so many FABRICS . . . so many COLORS . . . so many SIZES! Let our expert salespeople work with you . . . help you with scores of ingenious decorating suggestions . . .

WIGGS
24 West Huron
OPEN MONDAY AND FRIDAY EVENINGS TO 9 O'CLOCK

Brides! List your preferences with us so friends will choose gifts YOU want.

NEW CLASSES
STARTING This Week
Day, Half-Day and Evening
GREGG SHORTHAND—TYPEWRITING
HIGHER ACCOUNTING
BOOKKEEPING
BUSINESS ADMINISTRATION
SECRETARIAL—CALCULATOR
COMPTOMETER and OTHER SUBJECTS
The Business Institute
7 W. Lawrence Street, Pontiac Phone FE 2-3551
Visit the School, Phone, or Return this Ad for Bulletin
Name Address
VETERAN APPROVED

To make the public more savings-minded, Eire has set up a voluntary committee to organize group savings, Dublin reports.

Fourteen thousand suburban housewives in Sydney, Australia, now have bought sheep—at $8 each—to "cut" their lawns for them.

LOW PRICE
on famous Smith-Corona Clipper



Easy Terms

LIBERAL TRADE-IN

ALLOWANCE ON YOUR OLD MACHINE!

MITCHELL Typewriter and OFFICE EQUIPMENT CO.
Pontiac's Own Typewriter Store
STATIONERS • BUSINESS OUTFITTERS
123 North Saginaw St. Phone FE2-4831

TODAY'S ASSIGNMENT FOR:

JUNIOR EDITORS



Aesop's Fables — 2

THE TOWN MOUSE AND THE COUNTRY MOUSE

A country mouse invited his friend, a town mouse, to visit him in his home. They had a simple country dinner of barley corns and roots. But the town mouse didn't enjoy it a bit and exclaimed: "My goodness, this isn't so good. If you really want to enjoy life and comfort just come to my house for the best of everything."

And so they did. The town mouse showed his guest a pantry filled with the finest of foods. No sooner did they sit down to eat, however, when the sound of footsteps forced them to scamper into a dark hole. This happened several times. And then a big cat started looking for them.

Finally the country mouse said: "I'm going home where I can sit down to my simple dinner in peace."

Moral: Peace of mind is worth more than riches.

Make your own town and country mice by coloring this picture and pasting on cardboard. Cut out the two parts carefully and fold backward one of the bottom flaps on each, the other forward. Then the figures will stand up and face each other.

(Mrs. William J. Thacker of Venice, Calif. made this suggestion first. Do you have an idea for Junior Editors? Send it in care of this newspaper and you'll have a chance to win $10. Violet Moore Higgins; AP Newsfeatures.)

Tomorrow: The Monkey and the Dolphin

Owner of Store Uses Head to Foil Robbery

MIAMI, Fla. (AP)—Jack Finkelstein used his head to foil a holdup attempt at his liquor store.

Finkelsten told patrolman R.C. Munz a man came into the store and asked for a pint of whisky. When he turned his back, the bandit grabbed a bottle and belted him over the head.

Finkelstein turned around, fire in his eye. The bandit ran out of the store, jumped into a car and sped away.

Finkelstein refused medical aid for a scalp laceration.

Japan Auto Deaths Up

DENVER (AP)—Ethel Merman, who left Broadway to become a Denver housewife three years ago, announced today she will be back on the New York stage next fall.

Miss Merman, in private life the wife of Robert F. Six, president of Continental Air Lines, will appear in an original musical comedy written by Howard Lindsay and Russell Crouse.

The new show, "Happy Hunting," will be her first Broadway stage appearance since "Call Me Madam" closed in 1952.

A Giant 21-Inch Admiral TV



Pay NO MONEY DOWN

$2.00 Weekly

Complete With Smartly Styled Matching Base

A new design that cuts down depth as much as 3 inches so it doesn't project into the room as much as others. Aluminized tube makes picture brighter, with more contrast. Optic filter screen eliminates reflections. High-front tuning makes it easy to tune without bending or stooping.

WKC Phone FEderal 3-7114
108 NORTH SAGINAW

At SHAWS "MICHIGAN'S LARGEST JEWELERS" Michigan's Largest Jewelers 24 N. Saginaw

FREE FACTORY REPRESENTATIVE DEMONSTRATION -- WED.-THURS.



with remarkable NEW FILMS

Imagine the fun and excitement of seeing finished pictures just 60 seconds after you snap the shutter! And what beautiful pictures the brand new *panchromatic* Polaroid Land Films give you! Pictures with details amazingly sharp and clear—pictures that last just like *any* fine print! You can now shoot in less light, too! No question about it, here's the camera for you!

SPECIAL
Low, Low Terms!
Only 1.50 PER WEEK!

COME IN TODAY — SEE FOR YOURSELF!

SHAWS
24 N. Saginaw St. Pontiac State Bank Bldg.

Not 1¢ Extra for Credit

WILSON-GMC WILSON-GMC WILSON-GMC WILSON-GMC

In Pontiac, it's GMC!

TORRENCE OIL CO.
2205 Holland, Birmingham, Mich.

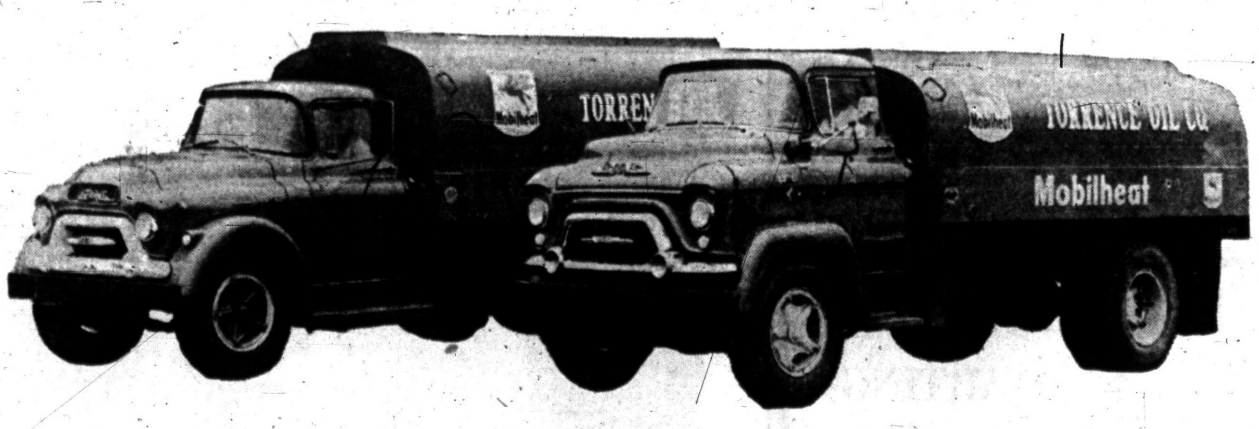

Torrence Oil Co., distributors of Mobilheat Fuel Oil, have for over 26 years built their reputation on quality products and dependable service. GMC TRUCKS' reliability and ease of operation are used to cover the large sections of Oakland County and surrounding territory serviced by Torrence Oil Co.

WILSON-GMC Company
675 Oakland Avenue • Pontiac, Michigan
Phone FEderal 5-9485
"BUILT IN PONTIAC- BY PONTIAC PEOPLE"

SALES & SERVICE GMC TRUCKS — BLUE CHIP GMC TRUCKS

WILSON-GMC • WILSON-GMC

THE PONTIAC PRESS

TUESDAY, APRIL 3, 1956 PONTIAC, MICHIGAN, FIFTEEN

Voting Heavy in Many Area Elections Yesterday

South Lyon Preparing 'Fraidy Cats,' Comedy

SOUTH LYON— The junior class of the South Lyon High School will present "Fraidy Cats" a three-act comedy written by Ann Coulter Martens, on Friday and Saturday nights, in the new high school gymnasium.

Director is John Hopkins.

The cast is as follows: Paul Knapp as Matt; Ann Miller, grandma Madden, an eccentric old woman; Sally Hilger, Norma West, a woman doctor; Virginia Garrett as Rosalie, a pretty senorita; Judy Cook as Betty, a gun moll and Phyllis Root, Lila, a high school girl.

Also, Randy O'Learn as Sam the bell boy; Zella Mae Potts, taking the part of Mrs. Collins an overbearing mother; Bill Bentley, a muscle man; Leslie Taylor, Mr. Palmerton; and Mary Lou VanBonn and Gary Scheel taking the parts of Dora and Billy, two energetic children.

Assisting Mr. Hopkins will be Nancy Vogelsong, student director, and David Sandula, stage director.

Area Students Get Ford Awards

4 Year Scholarships in 6th Contest Among Children of Employes

A number of Oakland County and Pontiac area high school seniors were among 47 from Michigan who were awarded four-year college scholarships by the Ford Motor Co. Fund, Henry Ford 11 announced yesterday. A total of 72 scholarships were given.

Awards include partial living costs, tuition and fees at any college or university selected by the student.

It was the sixth national competition among children of Ford employes.

Winners included William F. Braeuninger of Royal Oak; Richard P. Fedchenko, Hazel Park; Glenn Dale Kelly, Farmington; Joyce Mae Muller, Royal Oak; Michael A. Rydock Jr. Royal Oak; and Mary Ann Squire, Milford.

Police Seeking Trio on Indecency Charge

Oakland County law enforcement officers are on the lookout for three men, reportedly in their twenties, who an Orion Township mother said exposed themselves yesterday before her, a little girl and a neighbor woman.

She claimed the three drove a car into her yard, where the exposure occurred, and were all "very drunk."

Seeking Volunteers for X-Ray Unit Work

Volunteers are needed to help check in patients for the mobile chest X-ray unit now at the corner of Huron and Saginaw Streets, the United Fund said yesterday.

About four persons per day are needed until April 11, last day of the unit's stay. Volunteers would begin work about 10 a.m. and stay until 8 p.m.

Drunk Driving Admitted

Pleading guilty to a charge of driving under the influence of liquor, Robert Hutson, 26, of Beaverton yesterday was jailed 30 days when he failed to pay a $100 fine imposed by Springfield Township Justice Emmett J. Leib.

Detroiter to Give Garden Talk at Waterford Club

WATERFORD TOWNSHIP — Mrs. Herbert Dyer, of Detroit, will be the guest speaker when the Waterford Branch of the National Farm and Garden Association meets at 1 p.m. Thursday at the home of Mrs. Gil Every.

Mrs. Dyer is a Wellesley graduate and took post graduate courses in medicine at Columbia University. Although she has a small garden in Detroit, her main gardening interest is centered in her 100-acre estate in the Catskill Mountains.

Her topic Thursday will be "Perennials for Successive Bloom."

Co-hostesses for the meeting will be Mrs. Ashton Emery, Mrs. Dalton Ettinger and Mrs. Garritt Prible.

Management Speaker Addresses Club Here

American Forging and Socket Company Management Club was addressed by Charles M. Hanna, speaker for the National Management Association, at the monthly dinner meeting Monday night. The Club is an affiliate of the NMA. The theme of his talk, "Mind Your Own Business," emphasized the fact that, in any successful business, the customer is the boss.

He stressed that America's growth was the result of the free enterprise system — planning and working to produce, profitably, the necessities and other things that we enjoy in life. Harley Bodamer, president of the Management Club, introduced the speaker.

Garden Club Meeting

GINGELLVILLE — The Garden Club will meet at 1:30 p.m. Wednesday at the home of Mrs. Ray Bowers on Maybee road. The group will reveal the names of "secret pals" at this meeting.

Church Planning Parents Night

Educational Leaders to Be on Panel at Christ Lutheran

WATERFORD TOWNSHIP — Wednesday at 8:15 p.m., Mrs. Elsie Carter, eleventh grade counselor at Waterford High School, will moderate a panel discussion at Christ Lutheran Church. Topic for the discussion will be "Our Community; its Guidance and Counseling for Youth."

* * *

Elementary supervisor of Waterford Township schools, Mrs. Dorothy Selle, will concern her topic as to "The preparation for entry into kindergarten and to junior high from elementary."

Bernard Heaney, junior high counselor at Isaac Crary, will discuss "The counseling of those in junior high grades."

"Counseling and referral agencies" will be the topic of Suzanne Houghton, tenth grade counselor.

* * *

Waterford Highs' senior counselor, Byron Merritt, will concern his topic with "Orientation to the services and scholarships for the seniors."

* * *

Charles Pappas will discuss "Co-op students" as the vocational coordinator.

Pastor Arvid Anderson, of Christ Lutheran Church, will present "The guidance by the church for youth."

Mrs. Clair Johnson and Mrs. Felix Anderson, co-hostesses, believe this meeting will be of special interest to all parents.

* * *

The Ladies Guild of Christ Lutheran Church extends an invitation to all members and friends of the community to attend this "Parents Night" meeting. Guild will have its business meeting at 7:30 p.m., at the church.

Farm Program Forum Slated

Republicans Set Meeting Friday in Pontiac With Dondero as Speaker

LANSING (AP) — Michigan's Republican congressmen will attend a series of public forums on the nation's farm program this week.

The Republican State Central Committee said the forums will be held on a congressional district basis and are aimed at keeping farmers informed about the federal program now in Congress and getting their views on legislation.

Charles S. Figy, former director of the State Department of Agriculture and now assistant secretary of agriculture, also will attend to answer questions about the farm program.

The schedule of meetings includes one on Friday at Federal Savings and Loan Building in Pontiac, with Rep. George Dondero of Royal Oak as speaker.

Mothers of Area Welcome Ending of Milk Picketing

Happy area housewives today hailed the end of picketing in the nine-day milk strike. But they added that supplies at home had never seriously been affected.

"I think the picketing farmers have a real gripe," said one woman. "But I don't like strikes. I think they should negotiate their price," said Mrs. Margaret Pardee, a registered nurse, who is the mother of a five-year-old son.

Another woman, Mrs. Catherine Casey, of 350 Union Lake Rd. in White Lake Township, regretted that the price of milk has generally gone up 1½ cents per quart in Pontiac as a result of the strike.

"But we don't have much choice about paying it," Mrs. Casey said. "I think the farmers could stand a boost in profit," she added.

A mother of three boys, Mrs. Loretta Kayga, of 45 E. Ypsilanti said her family didn't get as much milk as usual during the strike. "But we got enough," she said.

"The two older boys—they're six and seven—drink quite a bit of milk. I'm glad the strike didn't get any worse," Mrs. Kayga said.

Fined for Recklessness

Charles Troxtell, 17, of Walled Lake yesterday pleaded guilty to a charge of reckless driving and was jailed 15 days when he failed to pay a $50 fine and $15 costs. The plea was entered before Sylvan Lake Justice Joseph J. Leavy.



Pontiac Press Photo

SATURDAY IS 'FAIR DAY' — Out Commerce Township way, folks are preparing for the gala spring fair to be held this Saturday, from 2 to 8 p. m. The PTA sponsored event will offer an array of booths, food and entertainment. Inspecting posters are, left to right, Mrs. Robert Snay, chairman of signs and layout; Mrs. Gay Hall, general chairman; Mrs. Herman Gall, bake shop chairman, and third grader Jack Danielson, son of Mr. and Mrs. Stig Danielson, ready and equipped for the Davy Crockett doings.

Kefauver Seeks Republican Vote

Challenges Eisenhower Popularity in Wisconsin Primary Election Today

MILWAUKEE (AP) — Wisconsin's normally Democratic industrial centers turned out in strength for early voting today in the presidential preference primary that may indicate the comparative strength of President Eisenhower and Sen. Estes Kefauver (D-Tenn)

An unseasonably warm, showery spring weather — the kind that traditionally brings out the vote in rural Republican strongholds—spread over the state to prepare the way for what might be a heavier overall turnout than pre-election estimates.

* * *

The voters choose 30 Republican delegates to the Republican National Convention and the 28 Democratic votes to that party's convention. But that was of comparatively minor importance. There was no question that slates for Eisenhower and Kefauver would win.

The big question was: How would Eisenhower fare in a popularity test that might have a vital effect on the candidacy of Kefauver?

CHALLENGES IKE

Kefauver issued a challenge to Eisenhower late yesterday. He invited Republicans, particularly farmers, to register their protest against what he termed the "sorry performance in office of the present administration."

There is no party registration in Wisconsin, so voters may vote in either the Republican or Democratic primaries as they choose.

Probationary Term Given Youth for Tire Thefts

A Pontiac youth who pleaded guilty March 20 to stealing two tires from a car parked in a dealer's lot was sentenced yesterday to two years' probation with $200 court costs.

Harold G. Sizemore, 19, of 123 Henry Clay Ave., was sentenced by Oakland County Circuit Judge Clark J. Adams.

Royal Oak Resident Given Probation

Richard L. Thomas, 18, of 1320 Hartrick Ave., Royal Oak, was sentenced yesterday to three years probation and court costs of $100 by Oakland County Circuit Judge Clark J. Adams.

Thomas pleaded guilty March 20 to driving away an automobile March 12 belonging to a Gordon J. Gates.

Found—After 30 Years

SEYMOUR LAKE — Harold Howser, of Flint, and formerly of Seymour Lake, has been united with his son after 30 years of separation. He was given a clipping by a friend which contained the ad of William Howser of Mount Holly, N. J., seeking information for compilation of the family history. Howser immediately contacted the son by phone, who came to spend the Easter Holiday with him. Each had thought the other dead.

Gala Spring Fair Slated Saturday at Commerce

COMMERCE — The Parent-Teachers Assn. of the Commerce Elementary School is busily making preparations for its annual Spring Fair, scheduled for Saturday. The event will be open to the public from 2 to 8 p.m. at the school.

The fair will have its own Davey Crockett as a special attraction for the children. There will be pony and hay wagon rides available.

While food will be served at the kitchen bar, all types of booths will be set up for games and light refreshments.

Other booths will offer baked goods, variety goods and a white elephant display for sale.

The fair will have a camera shop, a freak shop, a flower shop, a cake walk and a fish pond to attract adults and children alike. A fortune teller will be on hand, also.

A nursery will be provided for the occasion.

Troy Church Units Schedule Meetings

TROY—Troy Methodist Church circles have scheduled meetings this week as follows:

Anna Sargant Circle will meet at 8 tonight, at the parsonage.

Edith Hetchler Circle will gather for a 12:30 p.m. luncheon Thursday at the home of Mrs. Harold Williams, 400 Shortridge St.

Mattie Wattles Circle will meet at 12:30 Thursday for a luncheon at the home of Mrs. Herman Trost, 5352 Rochester Rd.

Flint Youth Receives Two Year Probation

A Flint youth whose negligent driving caused the death Feb. 4 of a passenger in his car was sentenced yesterday to two years' probation with $250 court costs.

Benny J. Gaddis, 20, of 5195 E. Stanley St., Flint, pleaded guilty March 19 before Oakland County Circuit Judge Clark J. Adams to charges of negligent homicide. Gaddis was driving the car which overturned on the Dixie Highway in Groveland Township, killing George E. Carter, 19, also of Flint.

'Sister Susie Swings It'

TROY — A three-act comedy, "Sister Susie Swings It," will be presented at 8 p.m. Friday at the Big Beaver Methodist Church, by the Naomi Circle.

Tickets may be procured at the door.

County Deaths

Shelley J. Richards

DRAYTON PLAINS — Service for Shelley Jean Richards, 9, of 4150 Joy Ct., will be at 1:30 p.m. Wednesday in the Huntoon Funeral Home, Pontiac, with burial in a Pontiac cemetery. Shelley died Sunday in Lapeer.

She is survived by her parents, Mr. and Mrs. Gerald Richards, and two sisters, Nancy Lee and Mary Beth, at home.

Mrs. Clara L. Healey

OXFORD — Service for Mrs. Clara L. Healey, 83, 5309 Baldwin Rd., will be at 2:30 p.m. Wednesday at the Neeley Funeral Home, 16540 Meyers Rd., Detroit, with burial in the cemetery at Birmingham. She died early Monday at her residence.

Lewis Baughman

MARLETTE —Service for Lewis Baughman, 75, a retired Marlette area farmer, was held at 2 p.m. today from Marsh Funeral Home, with burial in Marlette Cemetery. He died Saturday after a long illness.

Robert F. Kidd

ORTONVILLE — Service for Robert F. Kidd, 64, of 4750 Groveland Rd., will be held at 2 p.m. Thursday from the C. F. Sherman Funeral Home here, with burial in Ortonville Cemetery. He died Monday.

Township Clerk of Novi Dies

Earl Banks, 75, Held Post 36 Years; Funeral Service to Be Thursday

NOVI TOWNSHIP — Earl Banks, Novi Township clerk for the past 36 years, died yesterday following several months illness. He was 75.

* * *

Mr. Banks had carried on his duties as clerk until his recent illness, when an acting clerk substituted for him. He was active in the First Baptist Church here, of which he was a long-time member. His home was at 39700 Eleven Mile Rd.

He leaves his wife, Floy; one son, Russell of Novi Township; four grandchildren and one great-grandchild.

Funeral service will be held at 2 p.m. Thursday from Casterline Funeral Home, Northville, with burial in Oakland Hills Memorial Park Cemetery.

Fine Fenton Resident

A $75 fine and $10 costs were paid yesterday by Windell Wipegarner, 37, of Fenton, who pleaded guilty to a charge of driving under the influence of liquor. The arraignment was heard by Sylvan Lake Justice Joseph J. Leavy.

Oxford Man Fined

Pleading guilty to a charge of reckless driving, Monty Erfourth, 23, of Oxford yesterday was fined $100 or 10 days in jail by Pontiac Muncipal Judge Maurice E. Finnegan.

4 Incumbents In at Walled Lake

2 Newcomers Also Win Council Posts; Liquor Proposal Passes

A number of cities and villages held general elections yesterday, with many sections reporting heavy voting and keen competition for vacancies.

Among communities reporting results of balloting are Walled Lake, Keego Harbor, Wolverine Lake, Hazel Park, Pleasant Ridge and the City of Lathrup Village.

Walled Lake

Four incumbents were returned to the Walled Lake City Council yesterday in an election in which 689 of the 900 registered voters went to the polls.

Re-elected were Mayor Harry W. Thomas, 358; Joseph Wiltse, 348; Marshall E. Taylor, 427; and Robert M. Thibideau, 398. Two newcomers also were elected. They are John Secunda, 396, and William A. Mercer, 323.

The final candidate Kenneth McBroom (not elected) had 309 votes.

By virtue of having received the largest number of votes, Taylor, Thibodeau and Secunda will serve for two years. The others will serve one-year terms. Herman Roth, with 304 votes, defeated incumbent Logan Sparks for justice of the peace for a four-year term.

Voters granted tavern owners permission to seek Class C liquor licenses by a vote of 491-132.

The final meeting of the present council will be held at 8 tonight. The new council will meet and name a mayor on April 9.

Keego Harbor

The proposal to sell liquor by the glass in Keego Harbor was voted in yesterday, with 603 votes as opposed to 107 no votes.

Lylia Ross defeated Wayne Vogelsburg in the vacancy for the Council. Lylia had 443 votes and Wayne had 266.

A total of 573 votes put James Southart in the office of Justice of the Peace. He was unopposed

Glenn Munger's 374 elected him as constable. He was running with George Stocker, who had 278 votes.

There was a total of 737 votes cast during the day.

Wolverine Lake

Oscar Fritz and James P. Farley were re-elected to posts on the Wolverine Lake Village Common Council, while Victor Green took the other vacant seat in an election held yesterday. Exactly 316 of the village's 460 registered voters cast ballots.

Green replaces V. W. Bierley, who was not a candidate.

Of the seven candidates for the three positions, Fritz collected the biggest number of votes, 91 more than his closest rival. The other six participated in an extremely close race.

The final tabulation of votes gave Fritz, 187; Victor Green, 96; Farley, 91; Mahlon D. Green, 88; Carl J. Hawkins, 88; James R. Brown, 78 and Richard R. Miller, 64.

Fritz, Farley and Green will serve four-year terms. The other four positions on the council, held by village president Clifford Cottrell, George Belprez, Walter Dawes and Ed Sims, will expire in April, 1958.

Pleasant Ridge

Voting was heavy at the polls in Pleasant Ridge yesterday.

Of the 2,400 registered voters in Pleasant Ridge, 1,048 cast their votes for three seats on the city council.

C. Stanley Johnson retained his seat with 651 votes. His opponent, Mrs. Eleanor J. Giulioli, trailed with 368 votes. Richard E. Seed received 584; Martin A. Nelles, 563; Harold H. Hunter, 451, and Wendell E. Morris, 427.

Hazel Park

In Hazel Park of the 10,397 registered voters 3,829 cast their votes.

Louis E. Elias, running for mayor, chalked up 2,338 votes; incumbent Zigmund J. Niparko, 1,445.

For council, incumbent Joseph Vrabel received 2,066; Oscar S. Beamer, 1,756; Omer Taylor, 1,754; Lloyd H. VanBuskirk Jr., 1,264.

For constable, Ray Albaugh took 1,580, with William Ragsdale trailng at 1,392.

The one charter amendment proposal on the Hazel Park ballot to change the present Justice Court to a Municipal Court brought 1794 "yes" to 733 "no" votes.

City of Lathrup Village

Three candidates on the "Good Government" ticket won out in yesterday's election at Lathrup. Lance Mackay came in first with 553 of the 734 votes cast. John Campbell, the present mayor, was second with 550 votes, and Fred Johnson followed with 506.

Normal Restrictions

Road restrictions will be normal beginning at noon today on all county concrete base roads south of M-59, the Oakland County Road Commission said this morning.



MR. AND MRS. RICHARD C. BRODIE

LaVeta Fern Foust Wed in Candlelight Ceremony

LaVeta Fern Foust of Pontiac became the bride of Richard C. Brodie of Almont in a candlelight ceremony recently at the Church of God, Pontiac.

LaVeta is the daughter of Mr. and Mrs. Adam Foust of 2295 Ridge Rd., Pontiac. Mr. and Mrs. Wilson Brodie of Almont are Richard's parents.

The bride's floor-length gown of Chantilly lace swept into a cathedral train. The fitted bodice was fashioned with a portrait neckline decorated with pearls and sequins, and long tapered sleeves.

Her fingertip veil of illusion silk was secured by a cap of Chantilly lace embroidered with seed pearls. The bridal bouquet was of red roses and white carnations.

Maid of honor was Sylvia Dodd of Highland Park, while bridesmaids were Mrs. Howard Foust, Mrs. Milton Ferrier and Sally Ann Caldwell.

Roger Brodie was best man for brother, and ushers were Lewis Ward, Martin Heim and Donald Heim, all of Almont.

A reception for 150 guests in the church parlors followed the ceremony.

The newlyweds then left on a honeymoon trip to Washington, D.C. They will make their home in Almont.

Altar Flower Decked for James-Beaty Rite

White gladioli, carnations and chrysanthemums decorated the altar at Oxford Methodist Church for the recent wedding service which united Janet Ruth Beaty of Oxford and Donald L. James of Pontiac.

* * *

Janet is the daughter of Mr. and Mrs. Charles Beaty of Lakeville road, Oxford. Donald, of 1613 Stanley St., is the son of Mr. and Mrs. Charles James of Bridgeport, Ill.

The bride's floor-length gown of imported French net and lace over satin was fashioned with fitted bodice and mandarin collar accented in mother-of-pearl sequins and Venetian lace. The bouffant skirt was trimmed with lace inserts and mother-of-pearl sequins.

A fingertip veil was secured by a lace cloche trimmed with seed pearls, and the bridal bouquet was an arramgement of white hyacinths and white orchids centered on a white lace fan. A single strand of pearls, a gift of the bridegroom, completed the bride's costume.

Carol Ann Ayotte of Lakeville was the maid of honor, and the bride's niece, Sally Ann Beaty of Lake Orion, was junior bridesmaid.

Best man was Ronald Lockhart of Milford. Jack Beaty of Lake Orion, brother of the bride, and William Freer of Pontiac served as ushers.



MRS. DONALD JAMES

A reception for some 250 guests was held in the church parlors immediately following the ceremony.

After a short honeymoon trip through the South, the newlyweds are making their home at 1613 Stanley St. in Pontiac.

Orion Couple Making Home in Pontiac

ORION TOWNSHIP — Mr. and Mrs. Paul Spehar of Baldwin road here, announce the marriage of their daughter, Donna Jean, to James Allan Skrine, son of Mr. and Mrs. Ralph Skrine, of Brown road, Orion Township.

The ceremony took place March 30 in the General Baptist Church, Pontiac, with the Rev. Robert Garner officiating.

The couple was attended by Mr. and Mrs. Robert Greenfield of Lorraine court.

Mr. and Mrs. Skrine are at home to their friends at 47 Charlotte St., Pontiac.

The Truth About Cancer—Causes

Much Is Known About Some Cancer—Little About Many Types

BY DR. CHARLES S. CAMERON
Medical and Scientific Director of the American Cancer Society

The belief that nothing is known about the causes of cancer is as mistaken as it is widespread. A great deal is already known, and the mass of information, proved and suspected, is far greater than that concerning any other disease.

Why, then, is the disease not prevented more effectively? One reason is that although there is a large store of preventive knowledge about cancer, that knowledge concerns only a small proportion of all cancers. To put it another way, nothing useful is known about the causes of most cancer.

It is one thing to say that strong sunlight causes cancer—but quite another to explain how or why it does so. This is the core of the problem of cancer research.

Another reason why our preventive knowledge is not put to better use is expressed by "It can't happen to me."

Modern studies on the heredity of cancer aren't much more helpful than old ones — simply because the findings are so inconsistent.

It appears that heredity is of little weight in determining directly whether cancer will or will not appear in human beings.

There is a special group of tumors, not very numerous, and usually affecting infants, children and young adults, which are considered to be congenital in origin. **Congenital** means originating during the development of the embryo, i. e., during the nine-month prenatal period, as distinguished from **hereditary**, which means originating in parental genes, i. e., transferred from the parent at the time of conception. Some of them exist at birth or are noticed shortly thereafter. A familiar one is the "strawberry mark." These tumors are common, and fortunately they almost never prove dangerous.

Cancer is frequently attributed to a past injury—a view that has little scientific support. But repeated, more or less continuous injury is a horse from another stable. "Chronic irritation" is a more fitting term.

We have a good example of chronic irritation in the effect of gallstones on the lining of the gallbladder.

A few chronic infections, especially in certain organs, seem to make development of cancer more likely. The germs of infection are probably not cancer-causing agents in themselves. The infections they cause are associated with inflammation — a kind of chronic irritation.

These remarks about infection and cancer must not give the impression that cancer is caused by germs.

Nearly 100 years of careful observation and experimental work have failed to disclose the existence of any cancer-causing organism.

We know that several kinds of tumor—benign and malignant—that occur in animals are due to viruses—those strange agents of disease so small that they pass through porcelain and are visible only under the extremely powerful electron microscope.

During the past decade or so, many researchers have turned their attention to the role of some agent that behaves like a virus. This agent seems to have an important influence — probably the determing one—in the appearance of cancer of the breast in mice.

It is transmitted from mother to offspring in the mother's milk, and some investigators say that it has the physical structure of a virus as seen in the electron microscope.

There is no direct evidence that a "milk factor" causes cancer of the breast in human beings.

* * *

What people eat (or do not eat) and how much they eat seem to have little direct bearing on cancer. With three or four exceptions, cancer does not appear to be caused by dietary factors, cannot be prevented by dietary rules, and cannot be cured by regulating the diet in any way.

IODINE NEED

A few items of the normal human diet are causes of cancer in reverse—that is, cancer results from their absence. One of these substances is iodine, essential to the normal functioning of the thyroid gland, located in the forepart of the lower neck. Where iodine is absent, or nearly so, from the soil and water, and the amount taken in by humans is inadequate, the thyroid becomes considerably enlarged — a condition known as goiter.

* * *

Goiter is benign, but most doctors feel that cancer is more likely to develop in a goiter than in a normal thyroid gland. Today, people are learning that they can prevent goiter in iodine-low regions by using iodized salt.

Vitamin B, found in fresh fruits and vegetables, is another item of diet that is related to cancer. When there is a serious deficiency of vitamin B the lips are likely to become dry, scaly, cracked, or superficially ulcerated, and leukoplakia frequently appears. Inside the mouth, in the throat, and in the esophagus, similar changes occur.

FOOD ADDITIVES

What about chemical substances that are added to food, candy and soft drinks to color, flavor, sweeten, preserve and moisten? And what about insecticides, usually included as food additives even though they are not added intentionally and are not supposed to reach the consumer in harmful amounts?

It must be admitted that no synthetic food dye or other food additive certified for use in the United States has ever been proved to cause cancer in human beings. The only evidence that they may possibly be harmful comes from laboratory experiment.

But many substances are being produced and marketed, before their long-range effects have been proved harmless.

Many industrial laboratories make such tests before releasing new products.

But the point is that not all of them do—and there are today no legal requirements to force them to.

SUN AND RADIATION

Repeated sunburn is perhaps the most widespread of the known cases of cancer. Long exposure to strong sunlight seems to be much more likely to cause skin cancer in people of certain complexions than in others, and the rate of cancer of the skin varies directly with the amount of sunlight received in any given place.

The familiar and often misused "sunlamp" serves to cause cancer, as proved by experiments with mice and rats.

Other kinds of radiation can cause cancer, too. X-rays and the rays of radium can restrain and destroy cancer, but they can also cause it. It all depends on how big a dose a person gets.

Recently, we have heard a great deal about radioactive isotopes. There are similar dangers here, although the problem was recognized beforehand and from the start all possible safeguards were set up.

Cosmic rays are extremely short wave, very penetrating radiations which bombard the earth constantly from outer space. The effects of cosmic rays on living things are not yet understood.

SUSCEPTIBILITY

A final comment about the cause of cancer. Numerous as they are, the known and suspected causes of cancer do not account for all or even the majority of the cases of cancer that develop. Moreover, many people—perhaps most people—who are exposed to recognized causes of cancer do not get it. Evidently a more basic cause lies within the living organism itself.

This basic cause might be called individual susceptibility. The nature of that susceptibility is unknown, but it is the core of the cancer problem, and it is the ultimate objective of much of the research that is presently under way.

Note: Cigarette smoking and its possible connection with cancer will be discussed in a later article.

—In the next article Dr. Cameron will tell of the latest methods of cancer diagnosis.

(Copyright 1956)

Wilson Orders Ban on Early Missile Data

WASHINGTON (AP)—The Defense Department wants nothing published about new planes and guided missiles until they are in actual production. Even then, few details will be made known.

* * *

These and other restrictions, applying to all the Defense Department and to private firms working on its contracts, were included in a new directive from Secretary Wilson during the weekend.

* * *

"Premature release to the public" of advance information about missiles, planes, engines and components, the directive said, "may constitute a grave threat to national security."

* * *

Aides said the directive was written to set up uniform guide lines for everyone to follow, with no intent to shut off or modify the normal flow of defense information.

Waialeale, on the island of Kauai in Hawaii, gets 460 inches of rain a year. Twenty miles away a bare 20 inches falls on a stretch of Kauai beach.

April Sales Spree Special!

$2782.28

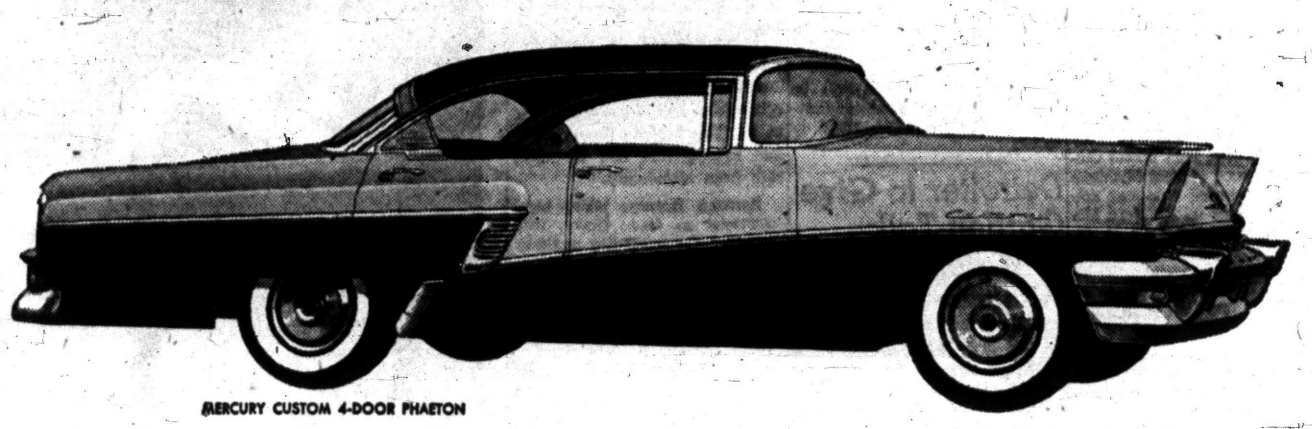

MERCURY CUSTOM 4-DOOR PHAETON

Beautiful Mercury Phaeton

smartest of all 4-door Hardtops

PRICE INCLUDES THESE 15 BIG M FEATURES AND ALL STATE TAXES AND LICENSE FEES:

- Merc-O-Matic automatic transmission
- Full-fidelity, push-button radio
- Merco-Therm heater
- Directional signals
- Back-up lights
- Chrome wheel covers
- 4-barrel carburetor
- Flo-Tone color styling
- White sidewall tires
- Safety steering wheel
- 312-cubic-inch V-8 engine
- Oil bath air cleaner
- Glove compartment light
- Windshield washers
- Grille guards

Offer good in April only!

Don't miss the big television hit, "THE ED SULLIVAN SHOW," Sunday Evening, 8:00 to 9:00, Station WJBK, Channel 2.

CENTRAL LINCOLN-MERCURY SALES, INC.

40 West Pike Street Phone FE 2-9167

Touberous Rooted BEGONIAS
Choice of 8 Colors
Doz. $2.50
SWEET PEA SEEDS
All Colors
TASKER'S
63 West Huron
FE 5-6261

MORE PEOPLE WEAR KINDY GLASSES
13 NO. SAGINAW ST.

(Advertisement)
STOP SCALP ITCH

Glover's Mange Medicine stops itchy scalp, removes scale, loose dandruff scales, arrests falling hair. Unlike hair tonics and dressings, Glover's is a real medicine made like a doctor's prescription. Contains sulphur, tars and soothing oils that really stimulate the scalp and cleanse away scales. Try Glover's 60-second Mange Medicine tonight — then shampoo. You'll see and feel your hair and scalp COMPLETELY REVITALIZED. Itch is gone. Dandruff is checked. Hair stops coming out because your scalp can "breathe" again. Glover's Mange Medicine at all druggists. Money back guarantee.



"I could swear I heard someone say you may save as much as 20% on your property insurance costs."

Right! If your property is well-built and well-kept, you're a "preferred customer." That means you may save as much as 20% on your property insurance—through dividend payments. Phone or see us today; we'll insure you with one of America's strongest mutual companies—The Central.

Representing Central Mutual Insurance Company



Be Sure You Are Well Insured!

Kenneth G. HEMPSTEAD INSURANCE
102 E. Huron St. Ph. FE 4-8284

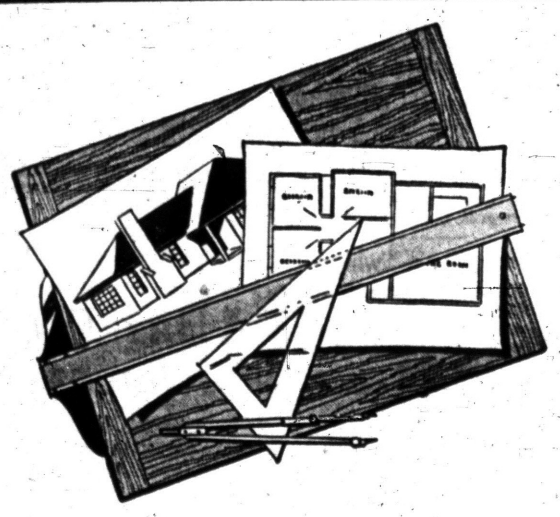

Good Home Improvement STARTS on the DRAWING BOARD

Good Financing STARTS WITH A VISIT TO

The Community National Bank Will Have Full Information On All Home Improvement Loans at the GREATER PONTIAC HOME AND BUILDERS SHOW
Pontiac Armory, April 4 thru April 8 or at Any of Our 5 Offices

GREATER PONTIAC HOME AND BUILDERS SHOW — SPONSORED BY PONTIAC JAYCEES

BRANCHES: PERRY at GLENWOOD ● W. HURON at TILDEN
WALLED LAKE ● KEEGO HARBOR
Member Federal Deposit Insurance Corporation

THE COMMUNITY NATIONAL BANK

GOP, Dems Set Convention

State Party Regulars Preparing for Spring Meeting Selections

LANSING (AP)—Republican and Democratic regulars are polishing plans for their big spring conventions, where a fortunate few will be chosen to speak for Michigan in the national conventions.

Unlike those is some other states Michigan National Convention delegates have latitude in selecting presidential candidates, since they are not bound to follow the choice of voters in a presidential primary.

The selection of Democratic delegates will be especially significant in the face of what appears to be a wide open race.

The Republican state convention will be held May 5 in Detroit's Cass Technical High School.

Democrats will meet June 1-2 in Grand Rapids to pick delegates for their national convention. They'll hear an address by Gov. Averell Harriman of New York, himself a presidential hopeful.

District and county conventions to select delegates to the Republican State Convention will be held April 18. Republican County Conventions will send 1,602 delegates to the state affair.

46 REGULARS

At the state convention, Republican county delegates will pick 46 regular delegates and 46 alternates to the Republican National Convention Aug. 20 in San Francisco.

Republican National Convention delegates are chosen on the basis of two regulars and two alternates from each of the 18 congressional districts and 10 regulars and 10 alternates at large.

Democrats will hold county and district conventions April 26, selecting 1,380 delegates for the state convention.

Democrats will select 88 half-vote delegates to the Chicago nominating convention Aug. 13. Four regulars and four alternates will be chosen from each congressional district. Four-at-large delegates and four alternates will also be selected.

Both conventions will select Presidential electors, who cast Michigan's vote in the electoral college.

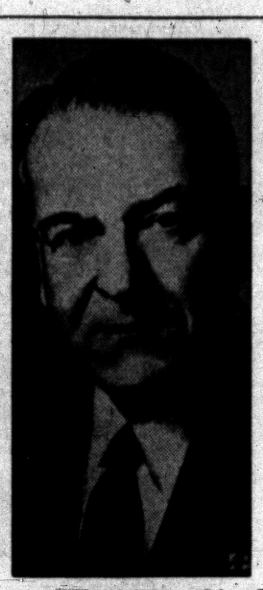

HEADS CHAMBER — John S. Coleman, of Detroit, will take over in May as president of the U. S. Chamber of Commerce. He is president of Burroughs Corporation.

Small amounts of manganese metal are used to toughen steel. Small amounts in the animal body also serve to toughen bones in the tissues.

Palmist Extraordinaire Explains the Pitch

By PHYLLIS BATTELLE

NEW YORK (INS) — Anybody who believes that in the lines of his palms lie the markings of his future is either misinformed, stupid or a liar.

This from "Anya"—palmist extraordinaire.

"Anya," official reader of the life lines at the "Copacabana" night club, is as honest a girl as ever packed a valise in Syracuse and set out for fame and fortune in New York. And she says palmistry has nothing to do with fortune telling, with the simple exception that it can predict an approximate life span.

"You, for instance," she said, lighting a match over the life line, "shouldn't kick off till you're between 78 and 82.

* * *

"But," she added with a low, dry laugh, "whether or not life'll be worth the trouble it takes to live it, I couldn't tell you. Sorry."

WHY TELL THE BUM

Frank, honest Ann Theodore ("Anya's" real name before she went pro in the palm business) says proudly that in all her 15 years of spreading joy—in an occult manner—at the Copa, she has never given a "bad" reading.

"What the palm tells you is the character traits of a person. I've told some of the most famous people in the world their character traits, but I've confined myself to the good ones. After all, if a man is a selfish, egotistical, ambitious bum — what's the good of telling him? He already knows it."

* * *

She insists she does not "hide the baser facts" because they might annoy the customer, therefore melting down the amount of silver with which he might cross her own little palm.

"Nothing of the kind," Anya says indignantly, pushing forth her hand. "If you could read, you would see that I have no interest in money."

The reasons she withholds the sadder truths are twofold: (1) People come to a nightclub to be entertained, not reprimanded, and (2) "If the lines in the palm show they are louses, then they are louses by nature, and what can they do about it?"

A former showgirl, Anya in her 38 years has developed a wry, brittle humor in her outlook on life. This, plus her pretty face and her exotic, black-and-gold-streaked coiffure ("I try to look like your friendly bride of Frankenstein," she says) has made her a favorite with celebrities.

Among those who have given a hand to her in the semi-darkness of the Copa lounge are writer John Steinbeck — "the simplest, yet strongest personality I ever analyzed; Jockey Eddie Arcaro —"the most gregarious"; General Chennault—"the most determined man"; Actor Rex Harrison—"he's so complex, I couldn't understand him at all," and Eddie Fisher—"a very jolly fellow who wants to be liked."

Even Mamie Eisenhower has had a palm reading by Anya. But Anya doesn't think it is politic to disclose such high-ranking character. "Not that there's anything bad, mind you."

* * *

Anya has been married twice. In each case she loved the men so much that she was afraid to read their palms before the nuptials. "It turned out they were both weak and shallow." She shrugged amiably.

"But why tell them? My own palm has deficiencies too."

'Adriatic Holiday' Colored Movie Tonight at Eight

Kiwanis Civic Lecture ticket holders will attend the seventh and final program tonight at 8 in the Pontiac High School auditorium.

* * *

Scheduled for presentation is world traveler Karl Robinson with his color motion picture "Adriatic Holiday."

* * *

Proceeds from the Kiwanis lecture program go to support Kiwanis work in youth organizations.

(Advertisement)

Don't Let ASTHMA Mucus Ruin Sleep & Breathing

Thousands of sufferers are now discovering that they can avoid lots of coughing, wheezing, rattling and difficult breathing during sleep, appetite and energy destroying attacks of Bronchial Asthma and Bronchitis. They simply take MENDACO at meals and bedtime for a few days. That's because the very first dose of MENDACO goes right to work to help nature loosen and remove thick, sticky, choking mucus or phlegm. Then you can get lots more good fresh air into your lungs, and more restful, reinvigorating sleep. If you have not yet experienced the remarkable benefits of MENDACO, you should ask your druggist for a trial supply today, under money back guarantee, and see how much better you feel, sleep and breathe tonight.

WEDNESDAY IS DOUBLE RED STAMP DAY

Across from Pontiac State Bank

SAM'S DRUGS WALGREEN

3293 Auburn Road, Auburn Heights

(Political Advertisement)



Voters of District No. 5

thank you, your support was greatly appreciated.

John A. Dugan

Sonja Henie, Hubby Agree on Divorce

NEW YORK (AP)—An attorney for Sonja Henie says the star ice skater and her socialite husband Winthrop Gardiner Jr. have agreed on a divorce. The two have been separated for three years.

The lawyer, Joseph Byrne, said last night he thought the divorce would be sought either on grounds of desertion or incompatibility. He said Miss Henie and Gardiner have agreed to a property settlement. Terms were not disclosed, however.

* * *

Byrne said Miss Henie had asked Gardiner to get the divorce in Florida, where he has established residence at Palm Beach.

Son of Lassie Brings Joy to Local Boy, 2

Kenneth Eugene Francisco Jr., two-year-old son of Mr. and Mrs. Kennth Francisco, 3046 Washington Ave., is the happy owner of a new collie puppie, a son of Lassie, the famous Hollywood canine.

Mrs. Francisco named the pup in a nation wide contest this past winter. Winners were to receive one of the puppies.

It was a great day Wednesday when a large package arrived at the Francisco household. Inside? A son of Lasise for two-year-old Kenneth Jr.

Chinese Mother, Boy Hurry to Meet Death

HONG KONG (AP)—The 4-year-old Chinese boy who died with his mother yesterday in the Puget Sound airliner ditching was en route to New York to join the father he never had seen.

U.S. consulate officials here recalled today that the boy, Yee Sau-foon, and his mother Tsui King-lin had been "in a rush" to make the Northwest Orient Airlines flight. The mother had scrawled big "Xs" on their American passports.

The father, Yee You, of Brooklyn, left Hong Kong before the boy was born.

(Advertisement)

Housework Easy Without Nagging Backache

Nagging backache, headache, or muscular aches and pains may come on with over-exertion, emotional upsets or day to day stress and strain. And folks who eat and drink unwisely sometimes suffer mild bladder irritation ...with that restless, uncomfortable feeling.

If you are miserable and worn out because of these discomforts, Doan's Pills often help by their pain relieving action, by their soothing effect to ease bladder irritation, and by their mild diuretic action through the kidneys —tending to increase the output of the 15 miles of kidney tubes.

So if nagging backache makes you feel dragged-out, miserable...with restless, sleepless nights...don't wait...try Doan's Pills... get the same happy relief millions have enjoyed for over 50 years. Get Doan's Pills today!

WHAT'S YOUR LINE?

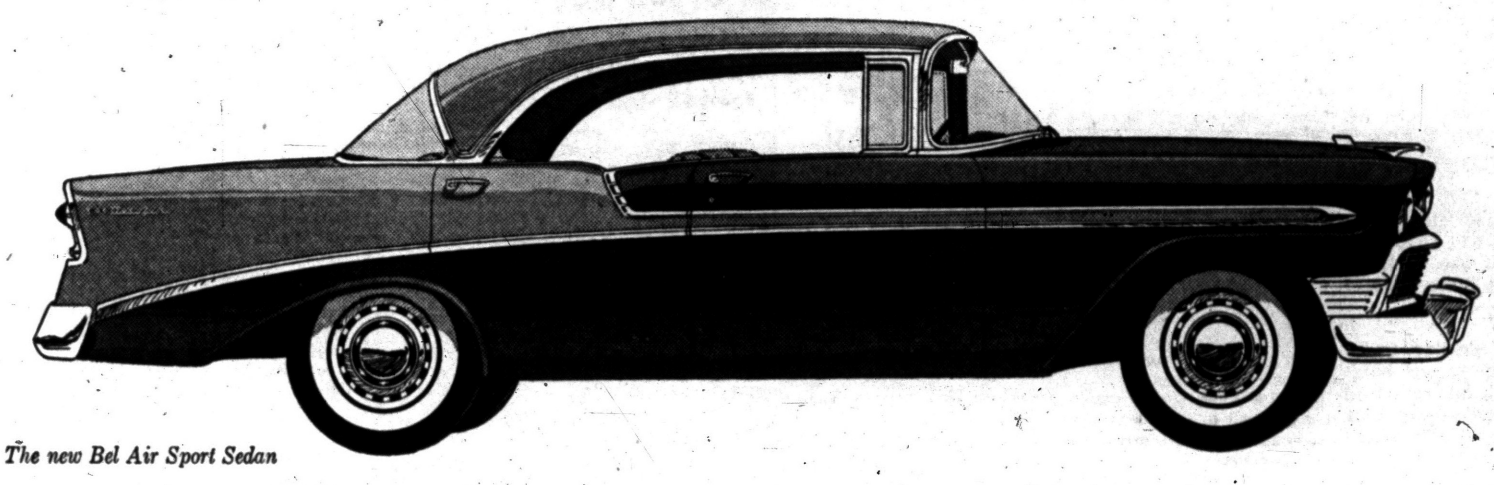

The new Bel Air Sport Sedan

Chevrolet's got three... Bel Air, "Two-Ten" and "One-Fifty." With 20 sassy-styled models to pick from, there's one (or maybe even *two*) just for you!

ARE YOU A BEL AIR BUYER?

Want to travel first class without paying a high price simply for "prestige"? If so, the Bel Air Series is just your dish. It brings you luxuries and conveniences you won't even begin to find in stripped-down "bargain" models of higher priced cars. And at Chevrolet prices! Of course, you also get Chevrolet's record-breaking performance, with horsepower ranging up to 225!

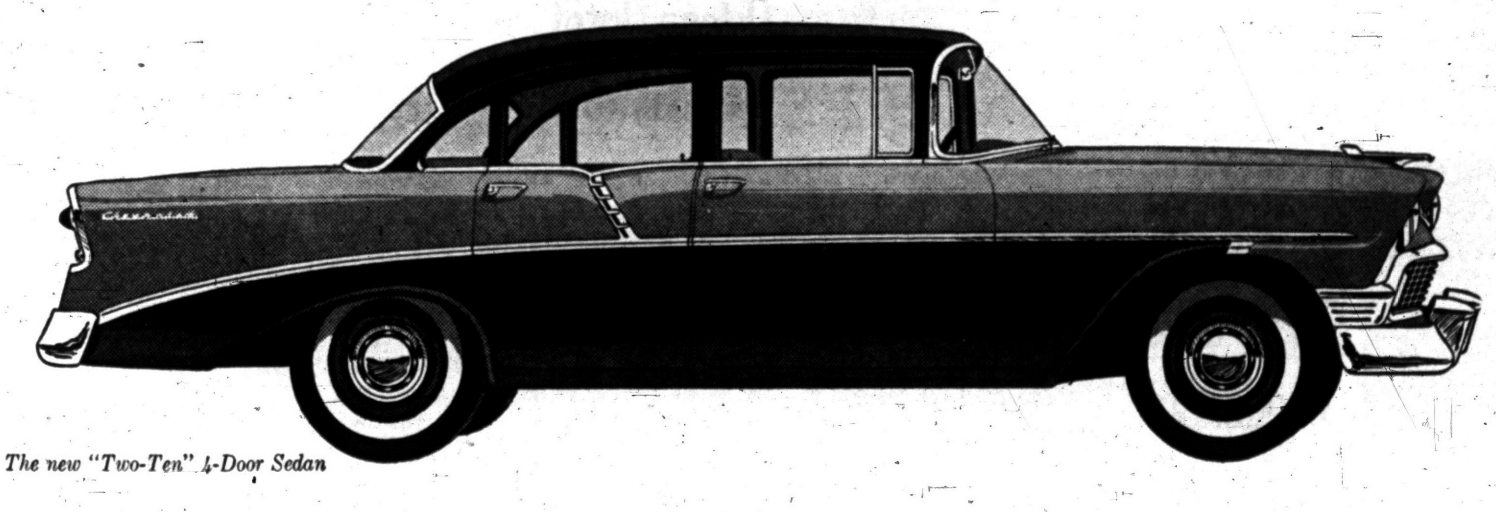

The new "Two-Ten" 4-Door Sedan

"TWO-TEN" TO YOUR TASTE?

This is Chevrolet's "middle" line—but it outshines the top models of the other cars in its field! The "Two-Ten" has its own sassy new styling and colorful new contemporary interiors. Body by Fisher, of course, with safety door latches, as in all models of the three Chevrolet series. And you get the stability and the sureness of control that make driving safer—and sweeter—in a Chevy!

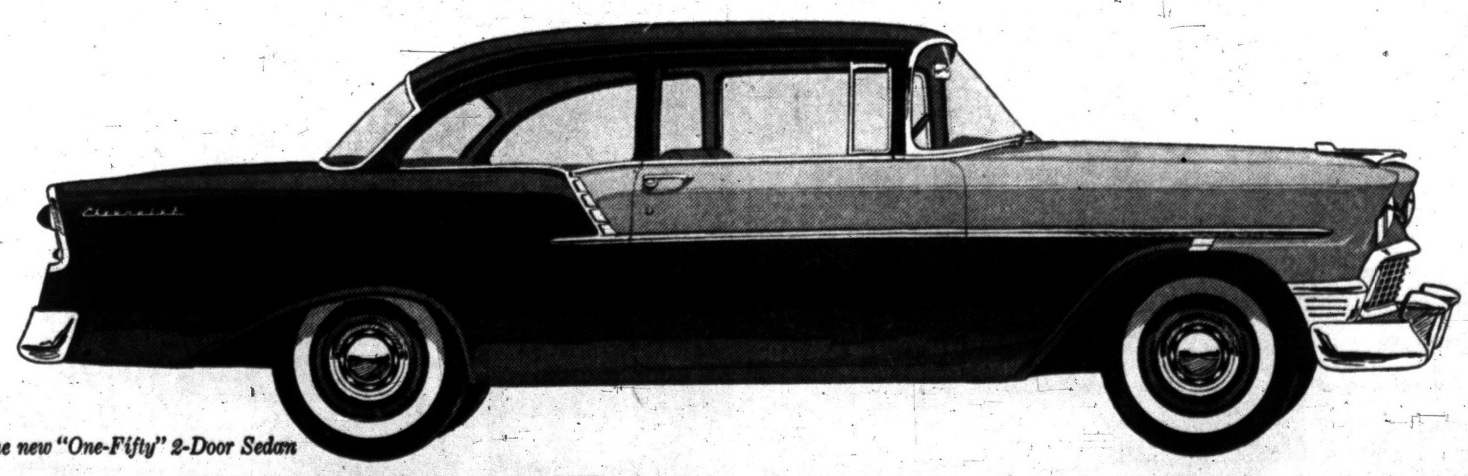

The new "One-Fifty" 2-Door Sedan

"ONE-FIFTY" FILL YOUR BILL?

It does if you want to own the zippiest car in its field with conveniences surprising in such a low-priced car. You'll notice there's no lack of chrome trim in Chevrolet's lowest priced series. And you can pick your power—V8 or 6. Come on in and see which one of Chevy's 20 new beauties suits you best!



AIR CONDITIONING—TEMPERATURES MADE TO ORDER—AT NEW LOW COST. LET US DEMONSTRATE!

123 GLAMOROUS PRIZES IN THE "SEE THE U. S. A. IN YOUR CHEVROLET" CONTEST. ENTER NOW—AT YOUR CHEVROLET DEALER'S.

MATTHEWS-HARGREAVES, INC.

34 Mill St. and 211 S. Saginaw St. Pontiac, Michigan



From the Press Box

By BRUNO L. KEARNS
Sports Editor, Pontiac Press

Niles Freeland is one guy who puts things right on the line.

When he quit the Walled Lake basketball coaching job last week after 11 years, Niles readily admitted it would be difficult to stay out of the sport.

But he was also realistic. His reason was short and frank. "There's a lot of extra hours in coaching, far more than can be found in the pay check," he said.

Most coaches will agree, but how many will openly admit it. Many educators feel likewise, but how many will do something about it.

★ ★ ★ ★

High school setups especially follow the pattern. Besides conducting regular classes in English or History a coach finds himself in three or four sports, often as head coach of them all.

Coaches will stay in the game for long periods and often with slow if any graduate salaries.

Some stick because of a winner, others just for the love of the game and still others for the prestige and hope for a higher step.

★ ★ ★ ★

Freeland had a winner. No giant killer team, but it was well versed and disciplined in the rudiments of the sport. His players knew they had a coach, they learned that winning was the objective after two other things—teamwork and sportsmanship.

They realized this during the past season when the coach jeopardized winning by disciplining a top player on the team.

As far as love for the game, Freeland's 11 years at Walled Lake is sufficient expression, and when it boils down to coaching itself there's little doubt in this corner about the job Niles did.

Actually a closer check as to the compensation of many of the other league coaches serves to show why Freeland chose to resign.

DITTOS FROM THE PRESS BOX

One coach already approached for Freeland's job at Walled Lake was Bill Ullenback of St. Clair, the coach of the team which beat the Vikings in the opening game of the regionals.

★ ★ ★ ★

The Babe Ruth League in the state of Michigan, which last year numbered 20 leagues, will have at least 32 leagues this year to make it one of the largest in the country, according to Al Bates, state director of the Babe Ruth league.

★ ★ ★ ★

After playing its own game at noon yesterday, Cranbrook bumped into another Michigan touring baseball team, the Spartans from MSU. Jack Sanders who does the publicity for Cranbrook on the Southern tour said the Cranes were guests at the game between Michigan State and Duke. The Spartans won 4-3.

Red Wings Try Again Tonight

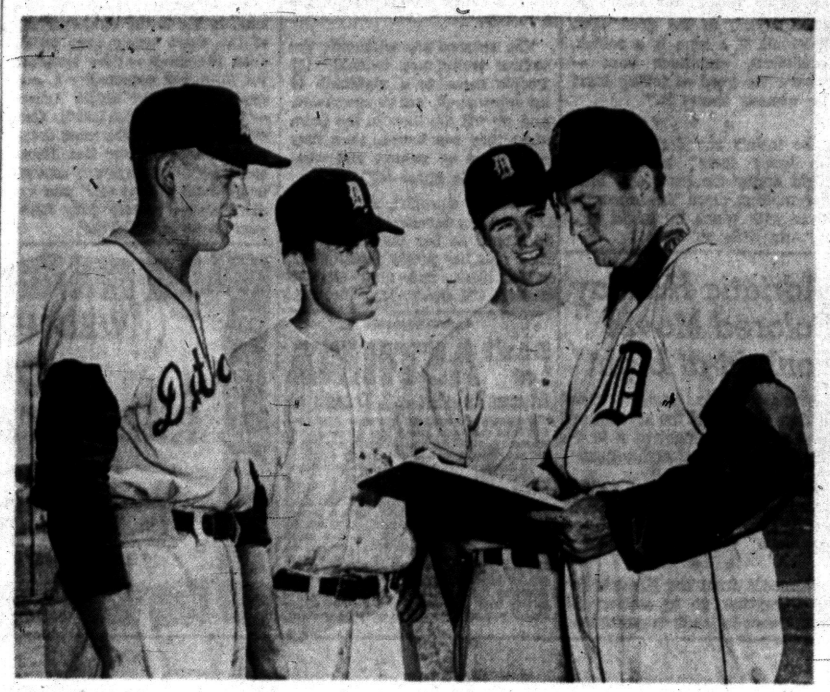

HOPEFUL FROM PONTIAC — Tiger farm director John McHale (right) checks the training schedule for the day with pitching prospects working out at Tigertown, the minor league training base at Lakeland, Florida. Among the hopefuls is Marvin Caswell (third from left) from Pontiac. Left to right are Jim Sphyhalski of Bay City and Tom Trammel of Fraser. Their ability is evaluated at the training camp and later they are assigned to farm teams in the Tiger system.

Detroit Team Faces Problem With Injuries

Montreal Is Physically in Top Condition for 2nd Game of Series

MONTREAL (AP) — The Detroit Red Wings today faced the identical problem that confronted the Montreal Canadiens just a year ago: Can a good but injury-plagued team beat a good, top-fit team in the Stanley Cup hockey finals?

The same teams are meeting again in the best-of-seven series with the Canadiens favored to win the second game tonight after whipping the Red Wings 6-4 in the opener Saturday.

A year ago injuries and illness beset Montreal—to say nothing of the suspension of Maurice (The Rocket) Richard—but the finals went the full seven games and became famous as "the home-ice series." All four Detroit victories were at home, while the Canadiens won their three games on home ice.

The Flying Frenchmen are in good shape physically. Maurice Richard was limping slightly as a result of bruise on his left foot and Bernie (Boom-Boom) Geoffrion had a black eye received in Saturday's game. The Canadiens have their three powerful lines, plus their spares, fit for action.

Injuries have hit the Red Wings hardest on defense. Warren Godfrey has been sidelined with a jaw fracture and Red Kelly has to wear a mask to protect mouth injuries. Marcel Pronovost has 10 stitches over his left eye—five added after Saturday's game—and Larry Hillman has aggravated a knee injury.

Center Dutch Reibel has to wear a hampering brace to keep his right shoulder from popping out of place.

To bolster the defense, Detroit has recalled Al Arbour from Edmonton of the Western League.

Coach Jimmy Skinner rested most of his squad yesterday. Four players who were used sparingly Saturday went through a light workout.

Montreal Coach Toe Blake had his entire squad on the ice yesterday for a 45-minute drill, confined to shooting and skating.



UP IN ARMS — Goalie Ron Reynolds, left, of London Tottenhams, prevents score by Manchester City's Bobby Johnstone in soccer cup play at Birmingham, England. Manchester won, 1-0, or as Britishers say, "Manchester, one, Tottenham, nil."

Reds Blast Gromek From Hill as Tigers Fall, 7-0

CLEARWATER, Fla. (AP)—Main interest of Detroit Tiger brass didn't center on whether the Tigers would improve their 7-15 Grapefruit League standing against the Philadelphia Phillies today.

Their interest was centered on a dentist's chair at Lakeland. Al Kaline was to lose two teeth today—and, it was hoped, an ailing right arm along with them.

Kaline's whip-lash right arm cut down 16 base runners from right field in 1954 and 14 last season.

Shortly after spring training began, Kaline's valuable right flipper developed an ache.

He had an abscessed tooth extracted in January. Trainer Jack Homel decided poison must have settled in his right shoulder, causing bursitis. A dentist agreed, suggested two other teeth were infected and might also be draining into the shoulder.

The brass—and Kaline—decided to have 'em out, although it will take him out of the lineup for a week, and the Tigers are all but desperate for some more exhibition victories, even though they don't count in American League standings.

After today's meeting with the Phillies the Tigers move back to Lakeland, their home grounds, for a final Grapefruit session with the Boston Red Sox.

Detroit breaks camp Thursday and flies to Houston, Texas, where the Tigers start their homeward spring training swing. They open the season 15 days hence in Briggs Stadium against the Kansas City Athletics.

The Tigers looked bad and veteran pitcher Steve Gromek even worse yesterday as they dropped a 7-0 decision to Cincinnati of the National League.

Gromek, who had given up only two earned runs in 13 exhibition innings, saw his very first pitch sail over the left-center field wall off the bat of rookie Frank Robinson.

And in his three-inning stint, Gromek was mauled for seven hits and six runs, all of them earned.

DETROIT	AB	R	H	CINCINNATI	AB	R	H
Kuenn, ss	4	0	1	Robinson, lf	3	1	2
Phillips, 1b	4	0	1	Temple, 2b	3	1	1
Kaline, rf	2	0	1	Bridges, 2b	1	0	0
Delsing, rf	2	0	0	Klu'wski, 1b	3	1	1
Boone, 3b	3	0	0	Harmon, 1b	1	0	1
Tuttle, cf	4	0	0	Hazle, rf	4	2	2
King, lf	3	0	0	Bell, cf	3	0	0
Bertoia, 2b	4	0	1	Jablonski, 3b	4	2	3
Streuli, c	2	0	0	Bailey, c	3	0	0
Gromek, p	0	0	0	McMillan, ss	3	0	1
Aber, p	1	0	0	Nuxhall, p	4	0	0
A-Porter	1	0	0				
Black, p	0	0	0				
	30	0	4		32	7	11

DETROIT .....000 000 000—0
CINCINNATI .....303 010 00x—7

A—Filed to Bell for Aber in seventh. E—Kaline, Jablonski. RBI—Robinson, Hazle, Bell, Jablonski, 4. 2B—Kluszewski, Hazle. HR—Robinson, Jablonski 2. SF—Bell. DP—Black, Kuenn and Phillips; Jablonski, Temple and Kluszewski; Robinson and Bridges. Left—Detroit 7, Cincinnati 5. BB—Gromek 2, Black 1, Nuxhall 4. SO—Aber 1, Nuxhall 7. HO—Gromek, 7 in 3. Aber 2 in 3, Black 2 in 2. R-ER—Gromek 6-6, Aber 1-1. Balk—Nuxhall. W—Nuxhall. L—Gromek. Umpires—Venzon (N), McKinley (A) and Gorman (N). T—1:51. A—691.

Score 1st Win

Cranes Trip Raleigh, 4-2

Cranbrook won its 1st game in three starts on the Southern training tour yesterday by downing Raleigh (N. C.) High School, 4-2, behind the pitching of Bruce Richards of Farmington.

The game was tied 2-2 in the 7th when George Gary singled to score Dave Cooper who walked and got to second on a stolen base.

In the 9th Cooper singled to score John Studebaker who was on second after an error and wild pitch.

★ ★ ★

Gary, the senior catcher from Pontiac, was responsible for batting in three of the four runs, two on sacrifice grounders.

Richards struck out six batters. It was the 3rd game in succession that Cranbrook has managed but three hits.

Today the Cranes face Hillsboro (N.C.) High School.

Cranbrook	101	000	101—4	3	0
Raleigh	100	001	000—2	5	2

Richards and Gary; Goodwin, Poole (3) and Underwood and Johnson (7).

Wolverines Coast to Win Over Hoyas

WASHINGTON (AP) — The University of Michigan, which coasted to a 10-1 victory over Georgetown University yesterday, was scheduled to take on the Hoyas again today in a rematch.

Five-hit pitching by Jim Clark and eight Georgetown errors helped the Wolverines to their triumph yesterday.

Michigan	002	051	101—10	8	2
Georgetown	000	000	001— 1	5	5

Clark and Snyder; Rembiesa, D. Smith, Daily and Crampton, R. Smith.

Stadium Ballot at Green Bay

Voters to Decide on New Home for Packer Football Team

GREEN BAY, Wis. (AP)—Voters went to the polls today to decide whether the city should help the Green Bay Packers professional football club by building a new stadium which would seat 32,000.

A referendum ballot asks voters whether the city should float a bond issue of $960,000 to finance the stadium, which would be used for the Packers and the city's schools. The Packers agreed to pay half the cost over the next 20 years.

The Packers warn that they might leave Green Bay, the smallest city in the National Football League, if the city doesn't replace the old stadium, a wooden structure.

★ ★ ★

The old stadium seats 24,000. General Manager Vern Lewellen of the Packers says this is not enough to provide sufficient gate receipts to keep visiting NFL teams financially happy.

Leaf's Clancy Gets Promoted

Steps Out as Toronto Coach to Take Job in Front Office

TORONTO (AP)—King Clancy now is assistant general manager of Toronto in the National Hockey League with two former Maple Leaf stars—Howie Meeker and Walter (Turk) Broda—under consideration as his successor as coach.

Clancy, who at 54 is a veteran in almost every phase of the sport stepped out as coach yesterday after three years at the Leaf helm. Both Clancy, whose square name is Francis, and Leaf president Conn Smythe looked upon the switch to the front office as a promotion.

"Clancy never will be demoted," said Smythe. "This is a promotion for King."

But he added: "This is a young man's business. Clancy is happy about the change."

Clancy affirmed that statement. "This suits me just fine," he said. "I had intended to ask to be relieved as coach at the end of the season. I'm happy about the whole situation."

Masters Sees Record Entry

AUGUSTA, Ga. (AP)—The 20th Masters Golf Tournament, an event the players say is approaching, if not equal to the National Open in importance, will get under way Thursday with a record entry list and probably a record attendance.

★ ★ ★

By sundown yesterday, 76 players from the carefully selected invitation list had checked in at the Augusta National Golf Club and nine others had sent acceptances. The number of starters is almost certain to break the record of 79.

As for the galleries, there's no telling how many will pay the $7.50 for the final day, especially if a couple of celebrated golfers like Sam Snead and Ben Hogan are battling for the title as they did two years ago. The crowds at the Masters are huge — estimated sometimes as high as 18,000. And this year Augusta is going all out to stir interest in the 20th running of the tournament Bobby Jones started for a few of his friends in 1934.

★ ★ ★

They're well-behaved, golf-wise fans too. That's one of the features that makes the Masters unique. Another is that it's played every year on the same course—a superb but never unfair 6,800-yard test of golf. Augusta National, the playground of a president and a headache for the pros who are accustomed to shattering par every week, never has to be toughened up for the tournament.

For this reason a couple of seasoned pros, Gene Sarazen and Johnny Palmer, today tabbed the Masters as a better tournament than the Open.

★ ★ ★

"You never have a fluke winner here, any more than in the British championships that are played on a few real good courses," said Sarazen. "For the Open they take any kind of a course and then send Trent Jones out to build some new tees and traps."

"I've always said this is a better tournament than the Open," Palmer added.

★ ★ ★

Most of the other players said they'd rather win the Open because of its greater prestige and financial return but agreed that the national tournament has been losing ground in recent years while the Masters has been gaining.



SKIPPER AT NORMAL—Former Waterford High School athlete Kerry Keating is being rated one of the outstanding members of the Michigan Normal track team as a sprinter and member of the crack Huron mile relay team. He was an all-Interlakes Conference football player at Waterford. Kerry is the son of Mr. and Mrs. John Keating, 4083 Motorway street.

Slander Suit Against Allen

KANSAS CITY (AP) — Harry D. Henshel, the New Yorker who heads the Olympic Basketball Committee, wants $35,000 for some remarks made by Forrest C. (Phog) Allen, voluble University of Kansas basketball coach.

Henshel filed a slander suit against Allen in Jackson County Circuit Court here yesterday.

Asked for comment, Allen said: "It's hardly worth it. It should be very, very interesting."

Allen criticized Henshel at the height of the recent furor over the Amateur Athletic Union's suspension of Wes Santee, former K. U. track star and currently the nation's fastest miler. Santee's amateur standing was revoked for life on charges he accepted excessive expense money for running in three track meets in California.

Henshel's formal complaint cited this speech passage it attributed to Allen:

"As far as its (the AAU's) work in the Olympics is concerned, the AAU officials are quadrennial oceanic hitchhikers. Every four years they hitchhike overseas on your money."

Mikan to Seek Political Seat in Minnesota

MINNEAPOLIS (AP)—Big George Mikan, the basketball player of the half century, is about ready to declare himself an official candidate for Congress.

★ ★ ★

Mikan, an All-America at DePaul, an out-standing pro with the Minneapolis Lakers, general manager of the Lakers and a lawyer on the side, will seek the Republican nomination in Minnesota's third district. The seat now is held by Democrat Roy Wier.

Coachers Win 1st by Forfeit

Pontiac's General Motors Truck & Coach easily passed its 1st hurdle in the 9th annual Cincy Sachs Open Amateur Tournament Monday night at the West Bloomfield gym.

★ ★ ★

In fact, the Coachers didn't even wiggle a muscle.

★ ★ ★

Harry Thomas Clothes of Detroit, GMTC's 1st round foe in the double-elimination tourney, failed to put a team on the floor and the Coachers went home with a forfeit victory.

★ ★ ★

GMTC switches location for tonight's action. The Coachers will tangle with Gails of Wyandotte in the Cathedral Central gymnasium at 7:30.

Renee Cleaners defeated James Lumber, 71-59, and Winterseal downed Bringman & Key, 56-52, in other games last night at West Bloomfield.

Ortega Upset by Smallwood

NEW YORK (AP) — Hardy (Bazooka) Smallwood had an unbeaten string of five today and a date to try and make it six following his victory over Mexico's Gaspar Ortega.

★ ★ ★

The 23 - year - old ex - GI from Brooklyn proved too strong for the 20-year-old Mexican in winning the decision after 10 rounds of slam-bang action, to the delight of about 1,000 patrons at St. Nicholas Arena last night.

★ ★ ★

Ortega rallied in the last half but couldn't overcome Bazooka's margin. Judges Artie Aidala and Artie Schwartz each voted for Smallwood 5-4-1. Referee George Walsh made it 6-3-1 for Smallwood. The Associated Press card had Smallwood in front 6-4.

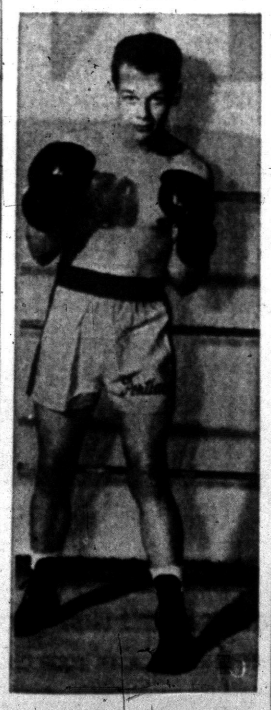

IN WINDSOR FIGHT—Larry Lamphere of Pontiac gets into the ring Wednesday night at the Windsor Armory in Windsor, Ontario. He fights in the middleweight class.

Cardinals Sign Two Ends From Virginia Union

CHICAGO (AP)—A pair of ends from Virginia Union University, Arnold Rodez and Nathaniel Wilson, have signed with the Chicago Cardinals of the National Football League, Managing Director Walter Wolfner said today.

Rodez played football with the Army in Germany and Wilson played in a number of European countries during his service stint.

Rodez, 24, stands 6-5 and weighs 260. He is a post-graduate student at the University of Chicago.

Wilson now is a social worker in Chicago. He is 6-1, weighs 213 and is 25 years old.

All-Stars Fail to Stop Globetrotters

BOSTON (AP) — The College All-Stars were trying to figure out a way to stop Andy Johnson of the Harlem Globetrotters today as the two teams moved on to Syracuse, N.Y., for the third stop of their 18-city cross-country basketball tour.

Johnson, a 6-6 forward from Los Angeles, scored 33 points on 12 field goals and 9 free throws last night as the Trotters came from behind for a 90-83 victory at the Boston Garden.

The Trotters won both games of a Sunday doubleheader in New York as Johnson hit for a total of 31 points.

85 Report as Wildcats Open Spring Grid Drill

EVANSTON, Ill. (AP)—Northwestern University opened spring football drills yesterday with 85 candidates reporting to Coach Ara Parseghian.

Parseghian, former Miami of Ohio coach who is in his first year at Northwestern, faces the task of pulling the Wildcats out of the Big 10 cellar.

Parseghian will install the split-T offense. Among those reporting were 25 lettermen, 25 squadmen and 35 freshmen.

Spartans Edge Duke, Face Tarheels Today

CHAPEL HILL, N.C. (AP) — Michigan State came here today to take on North Carolina, following a 4-3 victory achieved yesterday over Duke on the batting prowress of Jimmy Sack.

Sack got three consecutive hits and scored two runs, then in the top of the ninth he whammed out a long fly that scored Gary Warner with the winning run.

Ron Perranowski worked seven innings for the Spartans. Captain Ed Hobaugh set six Duke batters down in a row in the eighth and ninth.

Michigan State	000	000	011—4	9	3
Duke	020	100	000—3	8	0

Perranowski, Hobaugh and Luce; Smallwood and Critchfield.

AAU Cage Playoffs

Olympic Favorites Lose

KANSAS CITY (AP) — The Bartlesville Oilers and the Seattle Bakers get a chance tonight to repeat the championship game of the National AAU Basketball Tournament, but both have failed to live up to expectations they would supply the nucleus of the U.S. Olympic team.

★ ★ ★

The Armed Forces and the College All-Stars clash in tonight's second game after knocking off the AAU teams in the first night of a three-night round robin.

The Armed Forces club, coached by veteran Bruce Drake, bowled over the Oilers 78-77 in overtime last night, and the College All-Stars ran away from the Bakers 86-79.

★ ★ ★

The playoffs end tomorrow night with the winning club furnishing from five to seven of the players for the U.S. team going to the Olympics in Australia in November.

Whitney Horses Form Powerful Derby Entries

NEW YORK (AP)—Having bagged the Experimental Handicap with Head Man, trainer Sylvester Veitch is expected to turn loose Career Boy, his second big Kentucky Derby hope, tomorrow at Jamaica.

Head Man proved his worth yesterday when he whipped Nail, Polly's Jet and four other 3-year-olds in the 17th running of the $21,400 Experimental Handicap as New York opened its 196-day racing season.

Both Head Man and Career Boy are owned by C. V. Whitney, and may form a powerful entry at Louisville May 5 in the $125,000-added Derby.

Ratterman in the Fold

CLEVELAND (AP) — Quarterback George Ratterman today signed his fifth contract with the Cleveland Browns.

Netters Grab 1st Decision

TOKYO (AP)—After losing three straight, the U.S. women's table tennis team grabbed its first victory Tuesday in the 23rd World Championship tournament defeating South Korea's girls 3-1.

The U.S.' men's team won their second team match in three starts, downing South Korea 5-2. Bernard Bukiet of Cleveland scored three victories and Erwin Klein of Hollywood, Calif., two.

In Windsor Bout

Pontiac Fighter on Card

Larry Lamphere, Pontiac's promising young amateur middleweight fighter, will meet Gordon (Ducky) Turner of Windsor in a 3-round bout Wednesday night at the Windsor Armory.

The Lamphere-Turner match is part of an 8-bout program being staged by the Police Athletic League. The PAL sponsors amateur boxing cards at the Windsor Armory on the 1st Wednesday of each month.

Lamphere won the Port Huron Golden Gloves championship, then lost in the finals at Grand Rapids on a close decision. Turner, regarded as an up-and-comer in Windsor, scales 153 pounds.

Bob McDonald, a stablemate of Lamphere, will also appear on the same card against another Windsor boxer, Johnny Kubinec, in the 146-pound division.

The Windsor Armory is located behind the Prince Edward Hotel on Cartier Place near the tunnel exit. Wednesday's program starts at 8 p.m.

Bill Strange and Boris Bisogni, Lamphere's trainers, report that Larry will also fight at Pigeon in the Michigan Thumb area on April 14, in the main event. Lamphere has been working out at Pontiac's Community Athletic Club.

Philgas, Alumni, Stadium Win Gold Medal Openers

Philgas, the Alumni, and Stadium Inn were 1st-round winners in the Gold Medal basketball tournament, which opened Monday night at the St. Frederick gymnasium.

Philgas, Waterford League entry, rolled over the 6th Street & Woodbine squad from Redford Township, 55-31. Tex Klaus tallied 17 points for Philgas while Parks notched 10 for the losers.

The Alumni quintet walloped the UAW-CIO, 90-56, behind a 30-point effort by big Bob McManus. Mel Taylor scored 25 points for the union team.

Stadium Inn had the easiest time as the Hillbillies, another Redford Township entry, forfeited in last night's 3rd scheduled game.

Gold Medal play resumes Wednesday night with the balance of the 10-team field swinging into action. The Alumni meets Stadium Inn at 7 o'clock, Griff's Grill and the Northerners clash at 8:15, and Manny's Bar faces Phil's Inn at 9:30.

The single-elimination tourney is sponsored by the St. Frederick High School Varsity Club.

GRAPEFRUIT League

By THE ASSOCIATED PRESS

Ballplayers like Red Schoendienst are in a unique category. The don't get noticed until they start slipping.

* * *

Before last season, Schoendienst was best known for one of three reasons. They were:

1. He was one of the major leagues' few switch-hitters.

2. He won the 1950 All-Star game for the National League with a 14th-inning home run.

3. He batted directly ahead of Stan Musial in the St. Louis Cards' batting order.

The fact that he hit .303, .342 and .315 in the previous three campaigns was of no great import. His brilliant performance at second base also was taken for granted.

* * *

Yesterday, he won an exhibition game for the Cards almost single-handedly, walloping a three-run homer with two out in the ninth to give St. Louis a 6-4 victory over the Chicago White Sox. Red connected off lefty Howie Pollet, an ex-Card seeking to come back in the American League.

* * *

Vic Wertz, also making a fine comeback this spring, continued his fine hitting for the Cleveland Indians. Sidelined with polio near the end of last season, the husky first sacker collected a double and a triple to boost his spring average to .393. The Indians, however, dropped a 7-6 decision to the New York Giants on Daryl Spencer's single which scored Dusty Rhodes in the eighth.

The world champion Brooklyn Dodgers had a miserable afternoon. The Brook regulars dropped a 7-4 verdict to the Boston Red Sox with Jimmy Piersall getting 5-for-5 for the Sox, and the Dodgers' "B" team bowed to the Philadelphia Phillies 7-1.

In other games, the New York Yankees took advantage of four errors in the 10th to down the Washington Senators 5-3, Jim Finigan clubbed a three-run, ninth-inning homer to give the Kansas City As a 4-3 victory over the Pittsburgh Pirates, and Milwaukee defeated its Wichita American Assn. farm team 11-7.

TUESDAY'S EXHIBITION BASEBALL
By The Associated Press

AMERICAN LEAGUE

	Won	Lost	Pct.
Cleveland	14	9	.609
New York	13	10	.565
Kansas City	11	9	.550
Chicago	11	10	.524
Boston	9	11	.450
Washington	7	11	.389
Detroit	7	15	.318
Baltimore	6	15	.286

NATIONAL LEAGUE

St. Louis	15	8	.652
New York	14	9	.609
Milwaukee	13	9	.591
Pittsburgh	12	10	.545
Brooklyn	12	11	.522
Cincinnati	12	11	.522
Philadelphia	11	12	.478
Chicago	10	13	.455

TUESDAY'S SCHEDULE
St. Petersburg, Fla., Red Sox vs. Yankees
Tampa, Fla., Cardinals vs. White Sox.
Lubbock, Tex., Indians vs. Giants
Clearwater, Fla., Tigers vs. Phillies
New Orleans, La., Athletics vs. Pirates
Savannah, Ga., Senators vs. Redlegs
Jacksonville, Fla., Dodgers vs. Braves

MONDAY'S RESULTS
Red Sox 7, Dodgers 4
Cardinals 6, White Sox 4
Yankees 5, Senators 3 (10 innings)
Redlegs 7, Tigers 0
Athletics 4, Pirates 3
Braves 11, Wichita (AA) 7
Giants 7, Indians 6
Phillies 7, Dodgers "B" 1

WEDNESDAY'S SCHEDULE
Lakeland, Fla., Red Sox vs. Tigers
Douglas, Ariz., Orioles vs. Cubs
Austin, Tex., Indians vs. Giants
Clearwater, Fla., Yankees vs. Phillies
New Orleans, La., Athletics vs. Pirates
Charleston, S.C., Senators vs. Redlegs
Mobile, Ala., Dodgers vs. Braves





AP Wirephoto

YOU'RE OUT SAYS THE UMP — Ken Boyer, St. Louis Cardinal infielder is tagged at sliding into third trying to stretch his double into a triple against the Chicago White Sox at St. Petersburg yesterday. George Kell, ex-Tiger, makes the put-out with umpire Nestor Chylak calling the play.

Australians Go All-Out
Pledge Greatest Olympics

WASHINGTON (AP) — Australia's ambassador to the United States pledged today that his country will go all-out to make the Olympic Games this fall "the greatest yet seen in modern times."

Sir Percy C. Spender sought to dispel what he called "considerable skepticism" outside Australia "about our ability to stage these games on the appropriate scale."

* * *

"Much of this skepticism I think arose from a lack of real knowledge of what was in fact going on in Australia," Sir Percy said in a speech prepared for a fund-raising luncheon sponsored by the District of Columbia AAU Olympic Committee.

The Australian envoy said "there is nothing that we will not do to be sure that this Olympiad stands out as the greatest yet seen in modern times."

* * *

He said the host city, Melbourne, expects to have room to seat 110,000 spectators, with about 80,000 of them under shelter. The 6,200 competitors and officials from 69 nations, he said, will be housed in a brand new six million dollar suburban village. The ambassador added that some 500 Russian athletes and officials are expected.

* * *

Sir Percy said planned community dining and recreation halls will "cater to every religious and racial dietary taste" among the participants.

Kalamazoo Bowler Slips at ABC Meet

ROCHESTER, N.Y. (AP)—Stanley Cheveroth, 39, of Philadelphia, has moved into the top five in the singles class of the 53rd annual All-American Bowling Congress.

* * *

Cheveroth rolled a 687 series to take over fifth place from Vern Downs of Kalamazoo, Mich.

But the thunder in last night's bowling went to Don Spitale of Rochester who missed a perfect game by one strike. Spitale rolled a 286 game in the team event, missing a strike on his last ball.

* * *

Other classes remained unchanged with Tony Sparando of Rego Park, N.Y., leading the singles with 719; Bill Lillard and Stan Gifford of Chicago in first place in the doubles with a 1,331 total, and Lillard again in the all-events class with 2,018.

Texas Tech to Be Considered as SWC Entry

DALLAS (AP)—Moving toward entry in the Southwest Conference, Texas Tech has obtained a permanent place on the football schedules of five of the seven members.

* * *

Tech is expected to be voted into the conference at the spring meeting in Fayetteville May 10-11-12. It won't be able to start playing for the championship immediately, however, because most of the conference schools have arranged schedules several years in advance.

Bayer Fires 68 to Win Air Force Tournament

SUMTER, S.C. (AP)—George Bayer survived a field of 49 professionals to win the second annual Shaw Air Force Base one-day pro-amateur golf tourney here yesterday.

* * *

The Cincinnati, Ohio, pro took first prize money of $300 with a four-under-par 68.

Meet Thursday

New Baseball League Planned for Rookies

SALISBURY, Md. (AP)—A baseball league solely for untried rookies signed by major league clubs might be organized Thursday night in Seaford, Del.

Ed Nichols, sports editor of the Salisbury Times, said the idea is to help bolster baseball's crumbling minor leagues. He said plans call for a six-team league of Class D caliber.

* * *

"The biggest obstacle right now seems to be whether we can get the parks," Nichols said.

The sports editor recently spent 10 days in Florida working on details of the plan after a winter-long campaign to interest major league clubs.

* * *

Six clubs will be represented at the meeting, he said. They are the New York Yankees, Brooklyn Washington Senators, Boston Red Sox and St. Louis Cardinals.

Jake Flowers, former National League infielder and prospective head of the league, will act as spokesman for the six clubs.

Nichols said the major league teams would "take care of everything else—equipment, personnel and administration" if adequate parks can be found with lighting for night games.

The clubs presumably would cover any operating deficits.

Cities sending representatives to the Thursday meeting include Salisbury, Cambridge, Pocomoke City, Crisfield, Ocean City, Easton and Centreville, Md., and Seaford, Laurel, Dover, Rehoboth Beach and Milford, Del.

Sun Life of Canada
Specializing in Life Insurance, Pension Plans and Annuities
Official Agent
HERB ROWE FE 2-8950

SANDERS FOR RENT
TRAVIS HARDWARE
450 Orchard Lake Ave. FE 5-8726

CHECK YOUR EXHAUST SYSTEM
MUFFLERS, TAIL PIPES INSTALLED
— STOP IN AND SEE US —
DOUBLE STAMPS WEDNESDAY
Soucy's Service
1211 North Perry St. At Madison Street
FE 3-9557



Vic Soucy



Louis Soucy

For the Man of the House---



See Our Exhibit on the Main Aisle of the Greater Pontiac Home & Builders Show
Cutting Tools and Supplies
Mill Supplies for Industry
S. Cass at W. Pike FE 2-0108
PARK FREE in OUR LOT

Confidence well justified in CUSTOM TAILORED CLOTHES
You look your best in a suit that is styled to your taste and fitted just to you.



COME IN TODAY
. . . select your favorite fabric and style . . . and we'll make you a suit you'll be proud to wear . . . moderately priced with complete satisfaction guaranteed.
HARWOOD
CUSTOM TAILORS & CLOTHIERS
908 W. Huron at Telegraph, Pontiac
Alterations—Repairs—Remodeling
Double Breasted Coat Retailored to Single Breasted

YOU MEAN THERE'S A Better Way TO TRAVEL?



Sure... WITH ONE OF OUR CHOICE USED CARS
Matthews-Hargeaves
FEderal 5-4161
211 S. Saginaw St.
CHEVROLET

Firearms Clinic to Open Wednesday at Haskill's

A rifle, pistol and shotgun clinic, sponsored by the Pontiac Parks and Recreation Department, opens Wednesday night at the C. R. Haskill Studio, 1 Mt. Clemens St.

Designed to teach boys of junior and high school age the proper and safe use of high-powered weapons, the clinic will be held each Wednesday evening for six consecutive weeks.

John Zolman, range master at Haskill's Gun Club, will be in charge of the clinic. Safety is of prime importance and will be emphasized repeatedly by Zolman, a well-qualified instructor in the handling of firearms.

Classes for junior high school boys will be held from 6:30 to 8 p.m. High school boys are scheduled for 8 to 9:30 sessions.

Advance registration for the program is necessary, since the class limit for each group is 10 boys. Registrations will be accepted at the Parks and Recreation Department office until 12 noon Wednesday.

A fee of $2.50 will be charged to cover the cost of ammunition and targets, payable at the time of registration on a first come-first served basis. All rifles, ammunition, tarkets and other equipment will be provided.

Further information may be obtained from the recreation department, 35 S. Parke St., by calling FEderal 3-7131.

Gola Gets Notice for Physical Examination

PHILADELPHIA (AP) — Rookie Tom Gola of the Philadelphia Warriors has been ordered to report April 17 for a draft physical.

The 6-7 National Basketball Assn. standout took the news calmly yesterday when it reached him. "It's something we all have to do," the former LaSalle All-America said.

Gola's Height might keep him from induction.

SHAVE YOUR WHISKERS NOT YOUR FACE!
Exclusive guide bar stretches skin tight... stops razor bite!



Eversharp-Schick horizontal-grip guide bar smooths skin down—pops whiskers up and gives you closer, smoother, safer shaves!
Injector Razor, plus 12 blades and travel case, only 98¢



EVERSHARP SCHICK
INJECTOR RAZOR

First Quality Original Equipment Quality
MUFFLERS
Also TAIL PIPES and EXHAUST PIPES
All Fords thru 1954 (6-Cyl.) and All Studebaker thru '54 (6-Cyl.)
INSTALLED FREE
Only $7.55
Fully Guaranteed
MARKET TIRE CO.
77 W. Huron St. Open "9 to 9" FE 8-0424

ANNOUNCING THE
91ST YEAR BOTTLING OF
PAUL JONES
$3.55 4/5 Qt. $2.24 Pint



Look for the 4 stars on the label— then taste what each star stands for
1. Mellowness 2. Mildness 3. Uniformity 4. Flavor
Today's Paul Jones brings you all four...just try it and see
FOUR ROSES DISTILLERS COMPANY, N. Y. C. BLENDED WHISKEY 86 PROOF, 72½% GRAIN NEUTRAL SPIRITS.

JAM SESSION TONIGHT
Music by the So-phis-to-cats
No Cover—No Minimum
DELL'S INN

Red Hot Surprise—

LANSING (AP) — Employes of the Lansing Parks Department were startled when a red hot rivet smashed through a window to smoulder on the office floor. A wild throw by a workman helping erect the steel frame of the new city hall next door was responsible. Office Manager Harland Kline had just left his desk, in direct line of the path of the rivet.

A timber and plastics industry is scheduled for Ghent, Belgium.

School Bus Bill to Aid All Types

House Alters Measure to Embrace Private and Parochial Institutions

LANSING (AP)—The House Ways and Means Committee today amended the Senate approved school aid bill to allow state payments to school districts for transportation of private or parochial school students.

The action apparently averted what many legislators feared would develop into an emotional fight involving religion.

As the bill left the Senate, it said state payments for school bus operation could be made only for public school students.

On motion of Rep. Harry Phillips (R-Port Huron), the Ways and Means Committee changed the clause to allow the payments for any students.

Committee members said the vote was 7-6 in favor of the change.

OPTIONAL RULING

Under state law, public school buses can pick up private school pupils if they are on the regular bus route.

Up until last fall, however, school districts did not receive the special transportation payments made by the state. The payments are based on actual costs of operating the buses up to $60 a year per pupil.

Atty. Gen. Thomas M. Kavanagh issued an opinion in September in which he said the special payments must be made for all students, parochial or otherwise.

$190 PER PUPIL

The House Ways and Means Committee made no other changes to the 220 million dollar school aid bill.

As the bill was reported out to the floor of the House, it provides for gross allowances of up to $190 for students, elementary or secondary.

The bill will shift some 18 million dollars from wealthy districts to poor districts.

* * *

As it left the Senate, this shift would have amounted to about nine million dollars.

Film Producer, Network Battle Over Story Rights

HOLLYWOOD (INS) — Film Columbia Broadcasting System battled today over rights to the story of famous baseball player Lou Gehrig.

Goldwyn has asked Superior Court permission to take depositions from certain Columbia officials with an eye toward filing a law suit.

Goldwyn said he was given the rights to Gehrig's life story by the former New York Yankee slugger's widow, Eleanor. The story later was made into the film, "Pride of the Yankees."

The producer charged that CBS' "Climax" television program intends to produce a one-hour dramatization from the life of Gehrig on April 19.

Brando Ready to Work

TOKYO (AP)—Movie star Marlon Brando, tanned and beaming arrived today from Hong Kong to begin work on "The Teahouse of the August Moon." The movie will be filmed in Japans ancient capital of Kyoto and the nearby temple city of Nara.


"I trust St. Joseph Aspirin For Children" Says MRS. D. HOLLISTER, Los Angeles. It's trusted by more mothers, approved by more doctors, liked by more children than any other brand. Accurate dosage is assured.
ST. JOSEPH ASPIRIN FOR CHILDREN

Walt Disney's True Life Adventures



Hollywood Headlines:

Buddy Rogers to Star in 'The Killer and 21 Men'

By BOB THOMAS

HOLLYWOOD (AP) — Buddy Rogers, grayer but as handsome as ever at 51, has once again gone back to movie acting.

* * *

Buddy's career dates back to the silents. He was a popular leading man during the '30s and quit films to fly for the Navy during the war. Afterwards he had one brief fling at acting, but in recent years has stuck to producing films with his wife Mary Pickford, plus night club and TV appearances. His trick of playing all the instruments in the band has always been a show-stopper.

* * *

Now he's back playing a parson in a Western called "The Killer and 21 Men." He says it's merely coincidental that he is also listed as the producer.

NEVER THOUGHT OF IT

"I never had any thought of acting again," he smiled. "But we were working over the script and the parson's part started to develop very nicely. Several people thought I should do it, and I began to think about it. I don't think Mary was in favor of it, but I did it anyway. Now I'm glad I did, and I think she is too."

His last picture, he explained, was eight years ago. It was a farce called "Don't Trust Your Husband" with Fred MacMurray and Madeleine Carroll, and it's now making the rounds on the TV circuit.

Buddy is enthused about getting into production.

* * *

"There's a big field for well-made action pictures in color these days," he remarked. "The drive-ins are crying for them, and the major studios aren't coming up with them. We figure we can make them at a good price, sell them reasonably and then turn them over to television."

He and his associates have a full program planned. Their next project may be an underwater subject to be filmed in the West Indies or another Western to be shot in Mexico.

More acting for him? "Could be."

Civil Defense Heads Named for 2 Areas

Two new city Civil Defense directors have been appointed to the county roster, director Lewis C. Jarrendt said recently.

They are Patrick Thomas Jr, in Madison Heights, and George T. Jeffers in Troy.

The complete list of civil defense directors for county municipalities follows:

Addison Township	Robert McCallum
Avon Township	Charles Morell
Berkley	John W. Short
Birmingham	Dana Whitman
Bloomfield Hills	Elmer Kephart
Brandon Township	Charles Stewart
Clawson	LeVerne Whiting
Commerce Township	Harold M. French
Farmington, and Township	George Cote
Ferndale	Bruce D. Garbutt
Hazel Park	William P. Walker
Holly, Groveland, Rose Townships	Anton Berggren
Huntington Woods	Fred L. Yockey
Independence Twp.	Robert G. Phillips
Madison Heights	Patrick Thomas, Jr.
Milford and Township	Cecil Stetler
Novi Township	Duane E. Bell
Oakland Township	Frank J. Voll, Sr.
Oak Park	Glenford S. Leonard
Lake Orion, Orion Township	Robert Williams
Oxford and Township	Edward Bossardet, Sr.
Pontiac	Walter K. Willman
Pontiac Township	Roy L. Hardy
Rochester	Robert A. Slone
Royal Oak	Vernald E. Horn
Royal Oak Township	Capt. Samuel P. Mitchell
South Lyon and Lyon Township	Robert Pollock
Southfield Township	Lawrence A. Fiferlike and Mrs. Lynn Hershey
Springfield Township	Robert Haslock
Troy	George T. Jeffers
Waterford Twp.	Louis Dorman, Jr.
West Bloomfield Twp.	John F. Warren
White Lake and Highland Twps.	Andrew L. Plano

Actor Anthony Dexter Divorced by Wife

LOS ANGELES (AP)—Actor Anthony Dexter's wife testified in the divorce court: "He said he could not be husband and father and maintain a film career at the same time."

Mrs. Marjorie Todd Craig, 37, won the divorce yesterday, on the formal ground of cruelty, and $250 monthly support for the children, Kimberly, 4, and Claudia, 2, plus $100 a month alimony for three years.

She cross-filed to his original divorce suit, brought under his legal name of Walter J. Craig. Dexter, 43, withdrew his complaint after a property settlement was reached. The couple married in 1947.

More than $1 out of every $7 spent for goods and services in the United States during 1955 was invested in construction.

Bull Terrier Awarded 'Patsy,' Animal 'Oscar'

HOLLYWOOD (AP)—A bull terrier named "Wildfire" is the winner of the 6th annual Patsy Award, the animal equivalent of the movie Oscar.

The awards were announced by Dr. W. A. Young, western region director of the American Humane Assn.

"Wildfire," owned by Claudia Slack and Lillian Ritchell and trained by William Koehler, appeared in the movie "It's a Dog's Life." Runners up in 1955 films were Francis, the Mule, and Faro a St. Bernard dog.

Physician Says Ike's Recovery Now Complete

PHILADELPHIA (AP) — President Eisenhower is working full time at his executive duties after recovering completely from last September's heart attack, his personal physician said yesterday.

Speaking at ceremonies marking Founder's Day at Presbyterian Hospital where he once interned, Maj. Gen. Howard Snyder said the President will make another formal report to the nation on the condition of his health just before the Republican National Convention in August where he is virtually certain to be nominated for a second term.

Dr. Snyder also said Eisenhower is in shape to campaign for the office, adding that the extent of his agenda would be a matter for "Eisenhower's own discretion."

* * *

"It is my honest conviction . . . the President has had a group of critical problems to solve and difficult decisions during the last four months that surpass any decisions during any similar period I have known him," Snyder said.

Better Late Than Never

HOLTON (AP) — The Junior Chamber of Commerce is giving small fry another chance at Easter by postponing Holton's Third Annual Easter Egg Hunt until April 7. The original hunt was halted by snow on the ground.

Former Actress Saves Son's Life in Cave-In

MALIBU, Calif. (AP) — Former movie actress Molly O'Day is credited by sheriff's officers with saving the life of her 11-year-old son, John A. Durant, who was caught in the cavein of a sandpit on the beach.

The boy and a friend, John Roberts, also 11, dug a hole in the sand. When it collapsed and buried Durant, Roberts ran to get Miss O'Day.

She summoned officers, then dug in the sand and uncovered her son's head before help came. The boy was treated for shock and a sprained shoulder.

NOW! Thru Thurs. HURON THEATER
The fighting hero who 'fought too hard'!
WARNER BROS. present GARY COOPER in his role of roles!
THE COURT-MARTIAL OF BILLY MITCHELL
in CinemaScope and WarnerColor
co-starring CHARLES BICKFORD · RALPH BELLAMY · ROD STEIGER
2nd FEATURE!
THE MOVIE "THEY" TRIED TO STOP!
COLUMBIA PICTURES presents CHICAGO SYNDICATE
starring DENNIS O'KEEFE · ABBE LANE

PONTIAC DRIVE-IN Theatre
2435 DIXIE HWY. NEAR TELEGRAPH RD.
BOX OFFICE OPENS 6:30 • • • SHOW STARTS AT DUSK
TONIGHT - WED. - THURS.
FIRST DRIVE-IN SHOWING
...loaded with MUSIC AND LAUGHTER and Happiness ever after!
Walt Disney's Lady and the Tramp
From the novel by Ward Greene
the FIRST cartoon feature in CINEMASCOPE
Another First! Walt Disney's Switzerland
AND A SECOND HILARIOUS HIT!
If you think they're stacked ...wait till you see MY SISTER EILEEN!*
MY SISTER EILEEN
THAT JOYOUS NEW COMEDY! starring JANET LEIGH JACK LEMMON BETTY GARRETT
CinemaScope color by TECHNICOLOR

Box Office Opens 6:30 P.M.
Phone FE 4-4611
BLUE SKY Drive-In Theater
2150 Opdyke Road
TONIGHT — WED. and THURS.
HE PROFANED THE CLOTH HE WORE!
20th CENTURY-FOX presents HUMPHREY BOGART · GENE TIERNEY
THE LEFT HAND OF GOD
CinemaScope
LEE J. COBB
WARNER BROS. present
I died a thousand times
in CinemaScope and WarnerColor
starring JACK PALANCE · SHELLEY WINTERS

EAGLE DRIVE-IN THEATRE
TODAY AND WEDNESDAY
The Benny Goodman Story
Technicolor
starring STEVE ALLEN DONNA REED
with GENE KRUPA · LIONEL HAMPTON · BEN POLLACK · TEDDY WILSON
EDMUND "ED" SHY and Good Ones.
HARRY JAMES · MARTHA TILTON · ZIGGY ELMAN
and the incomparable music recorded by BENNY GOODMAN!
PLUS
KILLERS on the loose ...in YOUR house!
THE NIGHT HOLDS TERROR
with JACK KELLY · HILDY PARKS
VINCE EDWARDS · JOHN CASSAVETES
DAVID CROSS
STARTING THURSDAY
"INVASION OF THE BODY SNATCHERS"
PLUS
"SHACK OUT ON 101"

NOW KEEGO THEATRE
20th Century-Fox presents
JENNIFER JONES in Good Morning, Miss Dove!
color by DE LUXE CinemaScope STEREOPHONIC SOUND
PRICE OF FEAR
starring MERLE OBERON LEX BARKER with CHARLES DRAKE
A UNIVERSAL-INTERNATIONAL PICTURE
WEDNESDAY
"The Lone Ranger"

Lake Theatre
NOW SHOWING
CinemaScope Technicolor
THE SECOND GREATEST SEX
A UNIVERSAL INTERNATIONAL PICTURE
Columbia Pictures presents RANDOLPH SCOTT in A LAWLESS STREET co-starring ANGELA LANSBURY

SPRINGTIME FESTIVAL OF EXCITING NEW HITS!
at Pontiac's Butterfield Theatres
Oakland — Strand — State

OAKLAND Theatre
NOW Thru FRIDAY
Academy AWARD WINNER . . Anna Magnani
BEST Actress of the Year!
The Boldest Story of Love You Have Ever Been Permitted to See!
Paramount presents BURT LANCASTER · ANNA MAGNANI in Hal Wallis' production of TENNESSEE WILLIAMS' THE ROSE TATTOO
VISTAVISION
Features Today at — 2:38 - 6:13 - 9:53
PLUS: Joseph Cotten in "SPECIAL DELIVERY"
TOMORROW NIGHT At 8:00 P. M. Only!
HOLLYWOOD SNEAK PREVIEW
Attend the 6:30 show and see both regular features and the Sneak-Pre-View at no extra cost!
STARTING SATURDAY!
MIGHTY IN ACTION ...never-before has a picture breathed such DRAMA! POWER! FIRE!
HOWARD HUGHES presents JOHN WAYNE SUSAN HAYWARD in THE CONQUEROR
CinemaScope Technicolor

NOW! Strand Doors Open 10:45 A. M.
THE ZIP-A-DEE-DOO-DAH! SHOW!
Walt Disney Presents SONG OF THE SOUTH
Technicolor
and More!
Walt Disney's Newest "People and Places"
"SARDINIA" in Color!
SUNDAY — "THE BOLD AND THE BRAVE"

State
DOORS OPEN 10:45
Mat. 40c — Eve. 50c
STARTS WEDNESDAY
CinemaScope Color by TECHNICOLOR
11:00 - 2:53
6:06 - 9:39
JAMES STEWART THE MAN FROM LARAMIE
HURRY! HURRY! HURRY!
Ends Today
Last Chance to See
"THE ROBE"
— Plus —
"THE LAST FRONTIER"
This is THE MAN... ...who came a thousand miles to kill someone he'd never seen!
A COLUMBIA PICTURE • A WILLIAM GOETZ PRODUCTION
co-starring Arthur KENNEDY · Donald CRISP · Cathy O'DONNELL · Alex NICOL · Alan MacMAHON with Walter FORD
2 THRILL-PACKED ACTION HITS!
HELL'S HORIZON
2:19 - 4:46 - 8:19

No surgery needed! Reduce swelling of painful piles at home!
An amazing new, stainless compound has been developed to treat piles' torture at home. It's stainless Pazo, and it brought *instant relief* in doctor's tests: internal and external relief—without surgery!
No other preparation offers such proof of results. Many who suffered for years now enjoy real comfort. Here's why. Pazo combines 6 medically-proved ingredients, including wonderful Triolyte, not contained in any other leading pile preparation. This amazing substance has remarkable *anesthetic* action that stops pain and itching *instantly* . . . while the medication goes to work reducing the swelling, promoting healing!
Get new stainless Pazo®. Won't stain clothes. Modern suppositories or ointment both at druggists!

City Commission Agenda Includes Improvements

Confronting the 1954-56 City Commission tonight is one of their last official acts, will be a 21-point agenda made up predominately of public improvement projects for the city.

On Thursday night, the commissioners will canvass yesterday's election returns, officially formulating the 1956-58 City Commission.

Five engineer's estimates, four for curb, gutter, and related work and the other for a sanitary sewer, will be aired by the city clerk with the commission's acceptance expected.

An agreement between the city and the Michigan State Board of Alcoholism for the establishment of the Alcoholism Information Center in Pontiac, is also expected to be approved.

Public hearings are scheduled for the following:

Intention to construct curb, gutter, and related work for Glenwood avenue relocated from Perry to Paddock and Grandview, and Beverly avenue from Laurel to Highwood.

Special assessment roll for curb, gutter, and related work for Yale street from Baldwin to University with confirmation deferred.

Special assessment roll for water main for Peacock avenue from Joslyn to Fuller, Clara avenue from Joslyn to East property line of lot 30 assessor's plat 102, and for Fuller avenue from Peacock to Columbia. (Confirmation deferred).

Special assessment roll for curb, gutter, and related work for Hopkins street from Baldwin to University with confirmation deferred.

In other action, the commissioners are expected to grant approval for preparation of special assessment rolls for four public improvement projects.

They are also expected to receive a deed from David B. and Marguerite M. Seese for part of lot 25 in the Civic Center property.

An agreement and a contract will be acted on involving sewers, curb, gutter work for the Chambers-Bowen Subdivision, and with a paving company for paving on the 1956 program.

A public hearing date is expected to be set for the vacating of Maines avenue in the Clinton Heights Subdivision.

Two petitions will be received for curb, gutter, and related work requested for First street from Joslyn to Highwood and for East Colgate avenue from Baldwin to University.

A communication from two Pontiac police officers relative to overtime will also be aired at tonight's session.

"Perms" disappeared from a Doncaster, England, school for the deaf after the principal criticized hair styles shown in a magazine.

DONALD DUCK — By Walt Disney



ALLEY OOP — By V. T. Hamlin



BOARDING HOUSE



NANCY — By Ernie Bushmiller



CAPTAIN EASY — By Leslie Turner



OUT OUR WAY



BOOTS AND HER BUDDIES — By Edgar Martin



DIXIE DUGAN — By McEvoy and Striebel



MORTY MEEKLE — By Dick Cavalli



GRANDMA — By Charles Kuhn

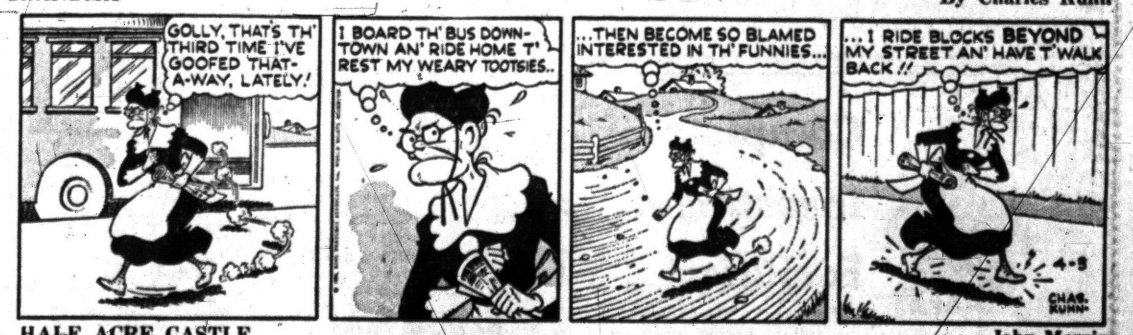

HALF ACRE CASTLE — John Morris



DO IT YOURSELF by Brickson



Big gray — small red — long yellow — big gray — small red — long yellow —

ANGEL



"Where did my other sock disappear to?"

Business Opportunity

Drivers experienced in heavy-duty trucks. You can purchase ready-mix truck with small down payment and operate in Pontiac. Excellent opportunity for brokers. This is a proven and very profitable operation. See Mr. Schlager between 2 and 4 p. m. at 1116 Ann Arbor St., Flint, Michigan.

The Catsman Company

(Advertisement)

HOW I STARTED A NEW LIFE WITH $6

By a Wall Street Journal Subscriber

I work in a large city. Over a period of time I noticed that men who read The Wall Street Journal are better dressed, drive better cars and have better homes.

I said to myself, "Which came first, the hen or the egg? Do they read The Journal because they have more money, or do they have more money because they read The Journal?"

I started asking discreet questions, I found that it works both ways. Men who are well off have to have the information in The Journal. And average fellows like me can actually win advancement and build up increased incomes by reading The Wall Street Journal. How do I know? Because not long ago I sent $6 for a Trial Subscription to The Wall Street Journal. It has put me ahead already.

This story is typical. The Journal is a wonderful aid to salaried men making $7,000 to $20,000 a year. It is valuable to owners of small business concerns. It can be of priceless benefit to ambitious young men.

The Wall Street Journal is the complete business DAILY. Has largest staff of writers on business and finance. The only business paper served by all four big press associations. It costs $20 a year, but you can get a Trial Subscription for three months for $6. Just tear out this ad and attach check for $6 and mail. Or tell us to bill you.

Published daily right in the Midwest to bring you vital business and Washington news immediately. Address: The Wall Street Journal, 711 W. Monroe St., Chicago 6, Ill.

PMP 44-3

Breakfasts—Luncheons

Meet Your Friends in the

Riker Fountain

Riker Bldg. Lobby

STOCKS—BONDS

Consult Us for First Hand Information in Stock and Bonds

We maintain a direct line to a member of all Principal exchanges with up-to-the-minute quotation service available at all times.

C. J. Nephler Co.

818 Community National Bank Bldg. FE 2-9119

HOURS: 9 TO 5

714 Community Nat'l Bank Building

Phone FE 4-1568-9

BAKER & HANSEN

Richard H. DeWitt — Res. FE 5-3793

Donald E. Hansen — Res. FE 2-5513

Accident Insurance
Automobile Insurance
Liability Insurance
Burglary Insurance

Fire Insurance
Life Insurance
Plate Glass Insurance
Bonds—All Types

"The best system is to have one party govern and the other party watch."

—Thomas B. Reed



Complete Investment Facilities

. . . at Your Finger Tips

Just pick up your phone and call us for experienced service on your investments. Your inquiries are welcome—by phone, by letter or in person.

WATLING, LERCHEN & CO.

Member New York Stock Exchange and other leading exchanges

PONTIAC OFFICES

716 Pontiac State Bank Building

FE 4-2895

Grains Easy, Slightly Higher

CHICAGO (AP)—Grains were easy to fractionally higher on the Board of Trade today as traders heard talk of possible compromise on the congressional farm bill.

* * *

There was strength in wheat, especially the May contract, on advices that Turkey and Israel may place orders soon, and cash receipts in Chicago were light.

Soybeans met profit-taking and slacked off, but good demand continued. Corn eased downward but showed a steady undertone in light mixed trade.

Wheat near the end of the first hour was ⅝ to 1⅜ higher, May $2.28⅞; corn off ⅛ to ⅜, May $1.43⅛; oats ⅛ lower to ⅛ higher, May 65¾; rye unchanged to ¼ lower, May $1.31½; soybeans ½ to ¾ lower, May $2.74, and lard 10 to 15 cents a hundred pounds higher, May $12.85.

Grain Prices

CHICAGO GRAIN

CHICAGO, April 3. (AP)—Open today:

Wheat—		July	68⅝
May	2.27¾	Sept.	67⅛
July	2.08⅞	Dec.	69¾
Sept.	2.11⅛	Rye—	
Dec.	2.15¾	May	1.32½
March	2.18	July	1.29½
Corn—		Sept.	1.29¼
May	1.43½	Dec.	1.32¾
July	1.47⅝	Lard—	
Sept.	1.47¾	May	12.62
Dec.	1.41½	July	12.20
Oats—		Sept.	12.60
May	65¾	Oct.	12.55

Motorama Record Smashed in 'Frisco

General Motors closed its fourth Motorama visit in San Francisco Sunday with a total attendance of 506,921.

The figure for the nine-day showing of the GM Motorama of 1956 surpassed the 1955 San Francisco total of 500,022 and brought to 1,779,663 the number of visitors who have viewed the Motorama here in four years.

San Francisco became the fourth city in the 1956 Motorama tour to top last year's attendance figures. The Motorama is now 251,000 ahead of 1955 attendance at the same stage of its tour.

Gives Guilty Plea

Charged with reckless driving, Osie Shepherd, 41, of Detroit yesterday pleaded guilty before Springfield Township Justice Emmett J. Leib. Shepherd paid a $50 fine.

MARKETS

DETROIT PRODUCE

DETROIT (AP)—Latest reported prices quoted are:

Fruits—Apples, Delicious, fancy, 5.00 bu., No. 1, 3.50-4.00 bu.; apples, Jonathon, fancy, 3.50 bu.; No. 1, 2.50-3.00 bu.; apples, MacIntosh, fancy, 3.00 bu.; No. 1, 2.00-2.50 bu.; apples, Northern Spy fancy, 4.00 bu.; No. 1, 2.75-3.25 bu.; apples, Steele's Red, fancy, 3.75 bu.; No. 1, 2.50-3.00 bu.

Vegetables—Beets, topped, No. 1 1.50-2.00. Cabbage, No. 1, 2.00-2.50 bu. Carrots, topped, fancy, 3.75 bu.; No. 1, 2.00-2.50 bu. Celery root, No. 1, 1.00-1.50 doz. bchs. Horseradish, No. 1, 2.00-2.50 pk. basket. Leeks No. 1, 1.25-1.75 doz. bchs. Onions, dry, No. 1, 1.00-1.50 50-lb bag. Parsley, curly, No. 1 .85-1.00 doz. bchs., parsley, root No. 1, 1.00-1.25 doz bchs. Parsnips, No. 1 1.25-1.75 ½ bu. Potatoes, fancy, 1.60 50-lb bag; No. 1, 1.40-1.50 50-lb. bag. Radishes, black, No. 1, 1.25-1.50 bu.; radishes hothouse, No. 1, 1.50 doz. bchs. Rhubarb, hothouse, fancy, .90-5-lb box; No. 1, .70-80 5-lb. box, rhubarb, hothouse, No. 1, 1.00-1.50 doz. bchs. Rutabagas, No. 1, 1.25-1.50 bu. Turnips, topped, No. 1, 2.00-2.50 bu.

DETROIT EGGS

DETROIT, April 3 (AP)—Eggs, f.o.b. Detroit, cases included, federal-state grades:

Whites—Grade A jumbo 51-53, weighted average 52½; large 47-49, wtd. avg. 48; medium 43-45, wtd. avg. 44; grade B large 43-46, wtd. avg. 44.

Browns—Grade A jumbo 49-51, wtd. avg. 50½; large 45; medium 43; grade B large 42; grade C large 36-37, wtd avg. 36½.

Checks 35-37, wtd. avg. 36½.

Commercial grades:

Whites—A large 42½-44; medium 41.

Browns—A large 40½-42; medium 39.

CHICAGO BUTTER AND EGGS

CHICAGO, April 3 (AP) — Butter steady; receipts 969,000; wholesale buying prices unchanged to ½ higher; 93 score AA 57; 92 A 57; 90 B 56.5; 89 C 54.5; cars 90 B 56.25; 89 C 55.25.

Eggs steady to firm; receipts 12,500; wholesale buying prices unchanged to 1 higher; U.S. large whites 60-69.9 per cent A's 41; mixed 39.5; mediums 39; U.S. standards 38.5; dirties 36.5; checks 36; current receipts 37.

CHICAGO POTATOES

CHICAGO, April 3 (AP)—Potatoes: Arrivals old stock 182; on track 508; total U.S. shipments Friday 743, Saturday 615 and Sunday 6; supplies moderate, demand slow and market dull and barely steady. Carlot track sales, old stock: Idaho russets 4.50-4.75, in 10 lb sacks baled cwt, basis 5.70, utilities 4.00; Minnesota-North Dakota Pontiacs 4.90 washed and waxed, cobblers 4.25 unwashed. New stock arrivals 60; on track 60; supplies moderate demand good and market steady. New stock carlot track sales: Florida round reds in 50 lb sacks 3.35-3.55.

Poultry

DETROIT POULTRY

DETROIT, April 3 (AP)—Prices paid per pound f.o.b. Detroit for No. 1 quality poultry up to 10 a.m.:

Heavy hens 27-30; light type 20; heavy broilers or fryers (2½-3½ lbs): whites 24-25; gray crosses 25; barred rocks 26; caponettes (3-3½ lbs) 31-33; ducklings 32.

CHICAGO POULTRY

CHICAGO, April 2 (AP)—Live poultry steady; receipts in coops 366 (Friday 196 coops, 68,000 lb); f.o.b. paying prices unchanged; heavy hens 23-27; light hens 18-19.5; broilers or fryers 24.5-25.5; old roosters 14.5-15.5; caponettes under 4½ lb 25-26. Over 4½ lb 29-30.

Livestock

DETROIT LIVESTOCK

DETROIT, April 3 (AP)—Hogs—No early sales, undertone weak to lower.

Cattle—Salable 600. Market opening fully steady on limited supply all classes and grades; most small lots good and choice fed steers and yearlings 19.00-21.50; some commercial and good steers 15.00-18.50; few head choice fed steers and heifers 13.00-17.00; bulk utility cows 12.50-13.00; canners and cutters steady 10.50-12.50; some mixed cutter and utility cows 13.00; utility and commercial bulls mostly 13.00-16.00.

Calves—Salable 175. Market opening about steady for vealers, but not fully developed account small early receipts; few prime vealers up to 25.00 or above; few good and choice vealers 19.00-25.00; some utility and commercial grades 14.00-19.00.

Sheep—Salable 500. No early sales.

CHICAGO LIVESTOCK

CHICAGO, April 3 (AP)—Salable hogs 8,000; slow, generally around 25 lower on butchers and sows; instances as much as 50 lower on butchers in later and closing trade; most mixed grade lots No. 1 to 3s 190-260 lb butchers 13.25-15.50; a few hundred head mostly No. 1 and 2s 190-230 lb 15.50-15.75; around a double deck No. 1 and 2s 200-215 lb sorted for grade at 15.90; a limited volume No. 2 and 3s 270-310 lb 14.50-15.25; larger lots sows up to around 600 lb 11.75-13.50 with averages around 400 lb mostly 12.75-13.00.

Salable cattle 7,500; salable calves 300; steers high choice and better scarce, steady; other grades slow, steady to 50 lower; heifers slow, steady to 25 lower; cows fully steady; bulls and vealers steady to strong; stockers and feeders fully steady; a load mixed choice and prime 1,250 lb steers 23.00; a few loads high choice and mixed choice and prime 1,150-1,385 lb weights 21.75-22.75; choice steers 19.00-21.50; most good grade steers 16.75-18.50; commercial to low good grades 14.50-16.50; good to high choice heifers 16.25-20.50; utility to low good grades 13.00-16.00; utility and commercial cows 11.50-14.00; canners and cutters 10.00-12.50; most utility and commercial bulls 14.00-16.00; good and choice vealers 21.00-25.00; most cull to commercial vealers 10.00-20.00; good and choice 525-800 lb stocker and feeding steers 18.00-19.50; a load of good and choice 600 lb heifer calves 19.00.

Salable sheep 1,500; slaughter lambs moderately active, strong to mostly 50 higher than Monday, and 50-75 higher for two days; slaughter sheep mainly steady; good to prime wooled lambs 110 lb down 19.50-21.00; a deck 110 lb averages at 20.50; a few good and choice 135 lb weights at 18.50; cull to low good lambs 12.00-19.00; several loads and lots mostly choice 83-104 lb shorn lambs No. 1 and fall shorn pelts 19.25-19.75; a load carrying mixed No. 1 to 3s, mainly No. 1 and 2 pelts 94 lb at 19.25; cull to choice wooled ewes 5.50-8.50; a few shorn ewes 5.00-7.00.

DETROIT STOCKS

(C. J. Nephler Co.)

Figures after decimal points are eighths

	High	Low	Noon
Allen Elec. & Equip Co...	4.1	4.1	4.1
Baldwin Rubber Co.*.....		16.4	17.4
Gemmer Mfg. Co.....	3.6	3.6	3.6
G. L. Oil & Chem. Co....		1.6	1.7
Howell Elec. Mfr. Co.....		4.5	4.7
Peninsular M. Prod. Co.	10.4	10.4	10.4
The Prophet Co. .....*		11.2	12
Rudy Mfg. Co.....	4.2	4.2	4.2
Toledo Edison Co.....	14.4	14.4	14.4
Wayne Screw Prod. Co...		1.1	1.2

*No sale; bid and asked.

STOCK AVERAGES

NEW YORK, April 3—Compiled by The Associated Press.

	30 Indust	15 Rails	15 Util	60 Stocks
Net change	+.2	—.1		
Noon, today	272.9	146.9	74.8	190.9
Prev. day	272.7	147.0	74.8	190.9
Week ago	269.7	147.3	74.8	189.2
Month ago	260.6	139.2	74.7	182.7
Year ago	218.2	128.5	70.7	160.5
1956 high	272.8	147.1	75.2	190.9
1956 low	244.0	129.0	71.6	171.6
1955 high	257.6	142.4	75.7	181.5
1955 low	201.1	114.9	67.2	148.8

Guilty of Area Breakin

Charged with breaking into a gas station on Rochester Road with intent to commit larceny, Donald H. Ritter of 4 S. Saginaw St. pleaded guilty yesterday before Oakland County Circuit Judge Clark J. Adams. Ritter wil lbe sentenced April 9.

News in Brief

A $45 bicycle was reported stolen yesterday from the Pontiac Boys Club, 530 E. Pike St., Pontiac police said. The owner, Edmund Wasik, 157 N. Marshall St. said the bike was of English make.

Pleading guilty to a charge of reckless driving, James Long, 25, of 1155 Fairfax St. yesterday was jailed 25 days when he failed to pay a $100 fine imposed by Pontiac Municipal Judge Maurice E. Finnegan.

If your friend's in jail and needs bail. Ph. FE 5-9424 or MA 5-4031. —Adv.

Market Mixed, Trading Active

NEW YORK (AP)—Prices were mixed in the stock market today with trading active in the early afternoon.

Changes either way were small, although some key stocks made moves of a couple of points or better.

Steels gathered buying strength in the second hour and added some good plus signs. Most chemicals were up. The motors and coppers were down. Aluminum stocks went from 3 points lower to 2 points higher. Alcoa, up 21¼ yesterday, dropped 3¾ on an opening block today of 1,500 shares at 120.

Selective trading was in evidence. Westinghouse Electric was in demand as the company outlined for an aggressive campaign to regain markets it lost during the prolonged strike that closed so many of its plants. The stock opened on 6,000 shares up 1¼ at 60 and traded actively at that price and higher.

New York Stocks

(Late Morning Quotations)

Admiral	19.1	Int Tel & Tel	36.2
Air Reduc	43.2	Isl Crk Coal	43.4
Allied Strs	52.1	Jacobs	9.4
Allis Chalm	71.6	Johns Man	52.4
Alum Ltd	122.6	Jones & L	50.2
Alcoa	120	Kennecott	136.2
Am Airline	26	Kimb Clk	52.4
Am Can	48.4	Kresge, SS	29.6
Am Cyan	73.7	Kroger	50.4
Am Gas & El	58.2	LOF Glass	93.3
Am M & Fdy	28.4	Lib McNeL	17.6
Am Motors	7.6	Ligg & My	69.2
Am N Gas	61.3	Lockh Aire	45
Am Rad	22.6	Loew's	21.7
Am Smelt	55.7	Lorillard	20.1
Am Tel & Tel	182.4	Lou & Nash	99.4
Am Tob	80	Mack Trk	32.6
Am Viscose	43.5	Martin, Gl	33.6
Anac Co	79.5	May D Str	44.1
Armco Stl	57	Merck	28.5
Armour & Co	31.1	Monsan Ch	47.6
Arms Ck	36.3	Mont Ward	90.4
Atchison	162.3	Motor Pd	34.3
Atl Refin	42.2	Motorola	50.4
Avco Mfg	6.7	Mueller Br	37.7
Balt & Ohio	47.1	Murray Cp	40.6
Bendix Av	55.7	Nat Biso	37.6
Benquet	2.1	Nat Cash R	42.3
Beth Steel	165.4	Nat Dairy	38.4
Boeing Air	77	Nat Gyps	58.7
Bohn Alum	29.3	Nat Lead	97.6
Bond Strs	15.4	Nat Thea	8.1
Borden	60	NY Central	44
Borg Warner	49.3	Nia M Pow	33.2
Briggs Mfg	23.2	Norf & West	66.4
Bris My	37	No Am Av	21
Brun Balke	31	Nor Pac	26.4
Budd Co	20.3	Nwst Airline	18
Burroughs	37	Ohio Oil	45.3
Calumet & H	19	Owens Ill Gl	75
Campb Wy	52.4	Pac G & El	53.4
Can Dry	16.3	Pan A W Air	19.7
Cdn Pac	35.4	Panh Epl	72.7
Capital Airl	30	Param Pict	33
Carrier Cp	60.6	Parke Da	52.4
Cater Trac	68.7	Penney, J.C.	97.4
Ches & Ohio	61.2	Pa RR	27
Chrysler	75.5	Pepsi Cola	24.1
Cities Svi	68.5	Pfizer	40.3
Clark Equip	99.2	Phelps D	70
Climax Mo	72.6	Philco	33
Cluett, Pea	43	Philip Mor	45.3
Coca Cola	124	Phill Pet	99.6
Col Brd A	27.4	Pillsby Mills	50.6
Col Gas	15.7	Pit Plate G	91.4
Comw Ed	42.6	Pullman	70.2
Con Edis	48.7	Pure Oil	49
Con N Gas	37.2	RCA	47.7
Consol Pow	43	Repub Stl	49.3
Cont Bak	34.3	Rex Drug	9.6
Cont Can	43.4	Rey Met	64.6
Cont Mot	7.7	Rey Tob B	52
Cont Oil	125	Rock Spg	32.4
Corn Pd	31.7	Safeway St	49.4
Curtiss Wr	30.4	St Jos Lead	88.2
Dana P	30.5	St Reg Pap	48.1
Det Edis	34.8	Scoville Mfg	39.4
Dis C Seag	38.3	Sea Air RR	81.4
Doug Aire	80.4	Sears Roeb	123.6
Dow Chem	68.3	Shell Oil	91.2
Du Pont	234.4	Sinclair O	66.2
East Air L	52	Socony Mob	77.3
East Kod	80.7	Sou Pac	56.7
El Auto Lite	38.2	Sperry Rand	29
El & Mus	4.1	Std Brand	41.5
Erie RR	22.6	Std Oil Calif	106.4
Ex-Cell-O	81.4	Std Oil Ind	62.7
Fairb Mor	41.1	Std Oil NJ	61.3
Food Ma	67.1	Std Oil Ohio	65.5
Ford Mot	58.7	Stevens, JP	26.6
Freepot Sul	96.4	Stud-Pack	8.5
Freuh Tra	32.6	Sylv El Pd	51
Gen Dynam	60	Texas Co	133
Gen Elec	62.5	Tex G Sul	37
Gen Mills	71.2	Tmk R Bear	71
Gen Motors	45.4	Transamer	40
Gen Shoe	27.1	Twent Cen	25.4
Gen Tel	45.1	Underwood	41.3
Gen Tire	62.7	Un Carbide	122.7
Gillette	49.2	Un Pac	182.6
Goebel Br	5	Unit Aif Lin	41.6
Goodrich	88.6	Unit Aire	69.1
Goodyear	73.7	Unit Fruit	53
Grah Paige	2.4	Un Gas Cp	31.4
Gt No Ry	46.3	US Lines	26.4
Gt West S	11.4	US Rubber	60.4
Greyhound	14.7	US Steel	60.2
Gulf Oil	101.6	Warn B Pic	20.3
Holland F	13.5	West Un Tel	30.4
Hooker El	48.5	Westg A Bk	32.4
Houd Hers	8	Westg El	59.5
Hupp Corp	3	White Mot	43.2
Indust Ray	48.3	Wilson & Co	15.6
Inland Stl	89.4	Woolworth	49.5
Inspir Cop	64.2	Yale & Tow	24.5
Interlak Ir	33	Youngst Sh&T	102.1
Int Harv	36		
Int Nick	94.1		
Int Paper	137		

Stood the Gaff

A Navy expedition to Antarctica recently discovered a wooden hut which had been used as a shelter 48 years ago by a British explorer. The hut was still intact despite repeated burials in winter snow and other weather rigors.

Gets Term in Jail

Failing to pay a $100 fine, Paul Green, 28, of 626 E. Tennyson Ave. yesterday was jailed 15 days by Bloomfield Hills Justice A. J. Richardson. Green had pleaded guilty to a charge of reckless driving.

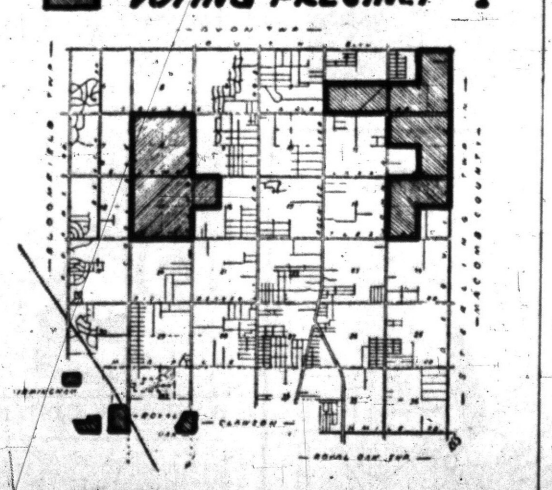

LEGAL NOTICE
TROY TOWNSHIP
PROVISION FOR POLLING PLACE

The following resolution was offered by Pandale and supported by Hill that whereas

This Township Board has, by resolution duly adopted, abolished the division of said Township into two, or more election precincts and declared that thereafter said Township of Troy shall constitute one single election precinct, and whereas

The City of Troy, recently incorporated, was created out of territory which was formerly a part of said Township; Now therefore be it resolved that the Town Hall be and it hereby is provided as the polling place for said election precinct; said Town Hall being located at 60 West Wattles Road, Birmingham, Michigan and is within the limits of the said City of Troy, Oakland County, Michigan and the electors of this Township are permitted in the future to cast their ballots at said polling place; all in accordance with the provisions of Act 36 of the Public Acts of 1933.

The resolution was adopted by the following vote:

Yeas: Hill, Walker, Eller, Fandale, Farmer.

Nays: None.

CERTIFICATION

I, Gerald Eller, Clerk of Troy Township, Oakland County, Michigan do hereby certify that the foregoing is a true and compared copy of a resolution as adopted by the Troy Township Board at the Regular meeting of March 14, 1956 at the Troy Township Hall.

GERALD E. ELLER,
Township Clerk.
April 3, 1956

Area Resident Pays $100 Fine for Stolen Oil

A stolen quart of oil cost a Milford man $100 in court costs and a year's probation yesterday in circuit court.

Robert J. Hayden, 27, who pleaded guilty to stealing the oil from a White Lake Township gas station Feb. 28, was sentenced by Oakland County Circuit Judge Clark J. Adams.

"It was a pretty expensive quart of oil," Judge Adams commented from the bench.

Truck and Coach Shows Increase

Division's Production Up 4,180 Units During March 1956

General Motors Truck and Coach Division was the only division showing a production increase in March, 1956, over March, 1955, GM announced today.

* * *

The Truck and Coach division produced 10,749 last month, compared to 6,569 in March, 1955.

GM produced 390,497 passenger cars and trucks in the United States and Canada during March, compared with 449,356 during March, 1955.

Of the total, 341,116 were passenger cars and 49,381 were trucks.

Three month totals for all GM production indicate 1,121,355 units in 1956, compared to 1,178,391 in 1955.

* * *

Figures for March 1956 for Chevrolet were 164,087, compared to 173,030 in '55; Pontiac, 37,962, compared to 59,894 in '55; Oldsmobile, 48,919, compared to 58,593 in '55; Buick, 61,456, compared to 79,034 in '55; and Cadillac, 14,819, compared to 15,384.

Four Men Plead Guilty to Farmington Breakin

Four men charged with the $160 robbery March 18 of a Farmington Township grocery store pleaded guilty yesterday before Oakland County Circuit Judge Clark J. Adams.

* * *

The four are David Pehrson, of 16178 Chatham Rd., Redford; George Arnold, of 18579 Floral Ave., Livonia; Thomas Kelley, of 17660 Westbrook Rd., Farmington; and Gerry Ginther, of 18974 Dale St., Redford.

They will be sentenced April 16.

Leaving Accident Scene Brings 2-Year Probation

James E. Wells, 27, of 3750 Calvert St., Detroit, was sentenced to two years' probation with $150 court costs yesterday for leaving the scene of an injury accident.

Wells pleaded guilty March 19 before Oakland County Circuit Judge Clark J. Adams to leaving the scene of an accident Feb. 12 at Woodward Avenue and 11 Mile road without identifying himself.

Birmingham Resident Sentenced to Jackson

Paul R. Ivan, 28, whose last address was a Birmingham rooming house, was sentenced yesterday to two to five years in State Prison of Southern Michigan.

Ivan pleaded guilty to gross indecency March 19 before Oakland County Circuit Judge Clark J. Adams.

Pontiac Woman Receives Term for Drunkenness

A Pontiac woman who pleaded guilty to a third offense of drunk and disorderly conduct was sentenced yesterday to six months to two years in the Detroit House of Correction by Oakland County Circuit Judge Clark J. Adams.

Jessie Richards, 33, of 148 W. Pike, pleaded guilty March 20.

Two Are Promoted at Truck and Coach

Promotions of two members of the truck engineering staff of GMC Truck & Coach Division were announced today by C. V. Crockett, chief engineer.

M. T. Hayes, former assistant to the truck engineer, has been named assistant truck engineer in charge of administration, and D.J. LaBelle, former head of the structural and suspension development department, has been appointed assistant truck engineer-development.

Hayes who resides at 2519 Littlefell, Sylvan Lake, joined GMC in 1933. His new responsibilities will be connected with current model truck activities.

A resident of Huntington Woods, LaBelle started work at GMC in 1939. His new duties will be concerned with development of future truck design.

Death Notices

BOLTON, APRIL 2, 1956, BABY boy, 1150 Dorchester Rd. (Bloomfield Twp.); beloved infant son of Carlous and Laredda Bolton. Funeral service was held this afternoon at 2 p.m. from the Sparks-Griffin Chapel with Rev. Tom Malone officiating. Interment in White Chapel. Funeral arrangements by Sparks-Griffin Funeral Home.

GRAHAM, APRIL 1, 1956, LOTTIE, 26 Sanderson, age 64; beloved daughter of Mrs. Elizabeth McNally; dear mother of Wesley, William Graham, Mrs. Elizabeth Shuler and Donna Marie Graham; dear sister of Mrs. John Hagle and John McNally. Funeral service will be held Tuesday, April 3, at 3:30 p.m. from Huntoon Funeral Home with Rev. T. Allebach officiating. Mrs. Graham will be taken to the D. J. Robb Funeral Home in Sarnia for service at 3:30 p.m. and burial in Lake View Cemetery, Sarnia. Funeral arrangements by the Huntoon Funeral Home.

LOMBE, APRIL 1, 1956, JALME M. Lampi, 394 Whittemore St., age 63; dear father of Theodore Lombe, Mrs. Bertha Rowden, Leslie W. Lombe and Mrs. Shirley Bishop; dear brother of Toivo, and Andrew Lombe, Mrs. Ione Johnson, Mrs. Lempi Luoma, Mrs. Tyne Thompson and Theodore Lombe. Funeral service will be held Friday, April 6 at 2 p.m. from the Perala Funeral Home, Negaunee, Mich. Interment in Negaunee Cemetery. Mr. Lombe will be sent from the Melvin A. Schutt Funeral Home this evening to Negaunee, Mich.

MARCUS, APRIL 1, 1956, NICKOlas, 83 Center, age 71; beloved husband of Ruby Marcus. One brother and one sister in Greece. Funeral service will be held Wednesday, April 4, at 2 p.m. from St. George Greek Orthodox Church with Rev. Fr. Achilius Siagris officiating. Interment in Oak Hill Cemetery. Mr. Marcus will lie in state at the Voorhees-Siple Funeral Home. Prayers will be offered Tuesday evening at 7:30 o'clock at Voorhees-Siple Funeral Home.

RICHARDS, APRIL 1, 1956, SHELley Jean, 4150 Joy Court, Drayton Plains, age 9; beloved daughter of Mr. and Mrs. Gerald Richards; dear sister of Nancy Lee and Mary Beth. Funeral service will be held Wednesday, April 4, at 1:30 p.m. from Huntoon Funeral Home with Rev. Teeuwissen officiating. Interment in Pontiac Cemetery. Shelley Jean will lie in state at the Huntoon Funeral Home.

WHITEHEAD, APRIL 2, 1956, SAUNdra La Donna, 26 N. Astor St., age 12; beloved daughter of Avery H. and Nevadell P. Whitehead; dear sister of Thomas and Richard Whitehead. Funeral service will be held Wednesday, April 4 at 2 p.m. from the Parkdale Church of the Nazarene with Rev. Wayne E. Welton officiating. Interment in White Chapel Saundra is at the Kirby Funeral Home until Wednesday, at 12:30 when she will be taken to the church.

Card of Thanks 1

SINCERE THANKS TO MR. A. B. McGhee who returned lost wallet, that was prized very highly by owner.

In Memoriam 2

IN MEMORY OF MY DEAR mother, Sarah Anderson, who passed away April 3, 1950.
Her life was full of kindly deeds,
helping hand in all our needs.
A pleasant smile and heart of gold.
No finer mother this world could hold.
Sadly missed by her daughter, Viola Furler.

IN BELOVED MEMORY OF MY husband, Phillip Worth, who passed away one year ago March 31, 1955.
His path he walked with truth and grace,
Ever gentle, good and kind;
And his certainty of heaven
Comforted those he left behind.
Sadly missed by his wife, Mae A. Worth.

Flowers 3

DUNSTAN'S FLOWERS
3484 W. Huron FE 2-8301

PIKE AND PADDOCK FRUIT Market. Full line of Easter Flowers. Lowest price Open Sundays. 284 E. Pike St

WIDE SELECTION OF EASTER Lillies, tulips, iris at the Oakland County Mkt. Pontiac Lake rd., between Scott Lake rd. and Telegraph. Sat. 7 a.m. to 1 p.m.

Funeral Directors 4

AIR AMBULANCE GROUND
Pursley Funeral Home FE 4-1211

COATS FUNERAL HOME
Complete facilities; OR 3-7357
Drayton Plains - Waterford Twp.

DIGNIFIED SERVICES
KIRKBY
Funeral Home—FE 4-1582

Donelson-Johns
FUNERAL HOME
"DESIGNED FOR FUNERALS"
SPARKS-GRIFFIN CHAPEL
Thoughtful Service FE 2-8841

Voorhees-Siple
FUNERAL HOME
Ambulance Service, Plane or Motor
FE 2-8378

Cemetery Lots 5

OAKLAND HILLS MEMORIAL Gardens 2 sections, 4 spaces each. A bargain. MY 3-1181

WHITE CHAPEL BURIAL PLOTS good locations $45 and up. LI 2-2167.

BOX REPLIES

At 10 a. m. Today there were replies at the Press office in the following boxes:

2, 3, 5, 9, 13, 14, 15, 16, 25, 28, 32, 60, 63, 64, 67, 72.

Help Wanted Male 6

AT ONCE
3 MEN

MECHANICAL APTITUDE HELPFUL, APPLY 1064 W. HURON ST. BET. 10:30 AND 12 A.M.

AUTO LUBRICATION

Experienced man needed immediately. Clean, modern shop. Blue Cross Hospitalization, paid vacations. See Mr. Dorwin. No phone calls. Community Motor Sales, 223 Main St., Rochester, Mich.

BOYS — VETS $90

Average earnings and $500 year bonus to those qualified. Free to travel entire U. S. No experience necessary. Drawing account for all expenses. Apply Miss Le Beau, Roosevelt Hotel 2:00 to 5:00 p.m. No phone calls.

Help Wanted Male 6

CAB DRIVERS FULL AND PART time nights only. Apply 101 W. Huron.

Conveyor OR Structural Estimators and Detailers

GROWING COMPANY NEEDS EXPERIENCED ESTIMATORS AND DETAILERS FOR EXPANSION PROGRAM. OVERTIME SCHEDULE UNDER IDEAL WORKING CONDITIONS. COMPANY SUPPORTED INSURANCE PROGRAM. PLANT LOCATED ½ MILE EAST OF WOODWARD. CALL JORDAN 4-5670 FOR APPOINTMENT.

GENERAL Conveyors Corp.
420 E. 10 Mile Rd.
Pleasant Ridge, Mich.

FORD
IN
Birmingham

HAS IMMEDIATE OPENINGS
FOR
CHASSIS DESIGNERS
PRODUCT CHECKERS
DETAILERS

APPLY
TRACTOR AND IMPLEMENT DIVISION
2500 E. MAPLE RD.
BIRMINGHAM

OPEN WEDNESDAY 'TIL 9

CREW MANAGER WITH CAR & two salesmen for Pontiac area. Take orders for rugs, bedspreads, blankets silverware, aluminum ware, etc. Highest commission. Apply Highland Merchandising Co. 80 Brady St., Detroit, 1, Michigan.

EXPERIENCED SERVICE MAN For auto, washers and dryers. Steady work. Vacation with pay. Must furnish references. Call for interview. FE 5-8413.

EXPERIENCED DIE MAKER ON small dies. Apply in person. Hamlin Tool and Machine CO., 1671 E. Hamlin Rd., Rochester.

EXPERIENCED GAS STATION attendant wanted. Full time. Apply Bob Adams Shell Service, Maple and Hunter B. am.

EXPERIENCED LAY-OUT AND plate fitter Must be able to tack their own work. Sundeem Mfg. Co., 5454 Dixie Highway.

Food Plan Salesmen

We are in need of several men who are not satisfied with their present rate of commission. Ours is the highest in town. Visit our booth at the Builders' Show or come to the Alberta's Wholesale Food Center, 24261 W. 7 Mile Rd., Detroit 19, Mich.

GARDENER, EXPERIENCED. Year around work, salary plus other benefits Box 26, Pontiac Press.

HIRED TRACTOR AND TRAILER for dry freight. Highway work. Must have good references. FE 2-0177.

INDUSTRIAL SALES OPPORTUNITY

Nation's most progressive company in the industrial chemical field desires an aggressive, intelligent salesman for the Pontiac area. Age 28-35 years. Some technical background preferred. Industrial sales experience is necessary. This is a career position with excellent earning potential. Salary and commission. Reply giving full details. BOX NUMBER 20 Pontiac Press.

INSPECTORS

Experienced in setting up and checking close tolerance parts on surface plate.

MC MFG. CO.
118 Indianwood Rd. Lake Orion

MAN TO CALI ON HOUSEWIVES with special offer Earn $15 & up daily. Kendale's, 14 S. Saginaw.

MAN TO START GASOLINE POWered equipment for rental customers, grease equipment and keep clear, load equipment, keep simple records. 40 hour week, bonus for 6 month's continued employment Applicant state qualifications, age and references. Write Box 21, Pontiac Press.

MAN WANTED FOR RAWLEIGH business in Pontiac or S.W. Oakland Co. No experience needed to start. Sales easy to make and profits good Start immediately. Write Rawleigh's, Dept. MCD-696-190, Freeport, Ill.

Men of Oakland County
What Do You Want Out of Life?
Money? Security? Satisfaction? Advancement?
You Can Have Them All

SEE FOR YOURSELF HOW IT IS DONE ON THE SCREEN AND IN SOUND FOR THE FIRST TIME YOU CAN SEE A TRUE SUCCESS STORY UNFOLD BEFORE YOUR EYES.

Help Wanted Female 7

ALTERATION LADY

Experienced on men's and women's clothing. Excellent salary and working conditions.

RAPPY'S
9 S. Saginaw St., Pontiac, Mich.

AMBITIOUS WOMAN EARN $85 weekly handling beautiful sterling and fine Bavarian china. Leads plentiful. No canvassing. Car necessary. FE 2-6175 or FE 2-9627.

CARE OF CHILD AND GENERAL housework. Age 25 to 50. 5 days. Commerce Lake, Oakly Park. MA 4-2106.

COUNTER AND MINOR REPAIRS in cleaning plant. Ideal working condition. 40 hr. week, good pay. Quality plant. Apply in person. DOUGLAS CLEANING CO. 534 S. Woodward, Birmingham

EXP. GRILL COOK
MAple 5-7551

EXPERIENCED GRILL WOMAN, days, no Sundays or holidays. MI 4-3624. Dixie Diner.

EXP. COOK
For convent, 7 adults. Private room & bath. MI 4-2079.

EXPERIENCED GIRL FOR housework and child care. 1 child. Stay nights. $30 a week. MA 6-3349.

EXPERIENCED COOK, BIRMINGHAM Community House, Midwest 4-5832.

EXPERIENCED WOMAN FOR general housework in finer Birmingham home, adult family. Stay nights. No cooking, or ironing. References necessary. Salary good. MI 6-4556.

FLOOR MGR.

Prefer one who is experienced and knows how to supervise people. Position pays excellent salary and is permanent. Write Pontiac Press, Box 98.

FORD

IN

Birmingham

HAS IMMEDIATE OPENINGS FOR

Secretaries AND Stenographers

WITH OR WITHOUT EXPERIENCE

Excellent working conditions and employee benefits. Openings are in various staff offices, such as sales, engineering, purchasing and controller's office.

APPLY
2500 E. MAPLE RD.
BIRMINGHAM

OPEN WEDNESDAY TILL 9 P.M.

GENERAL OFFICE
Typing essential. Position is permanent with better-than-average hours.

ARTHUR'S

48 N. Saginaw St.

GIRLS FOR WORK IN LAUNDRY department. No experience necessary. Apply between 8 and 10 a.m. only. Pontiac Laundry, Dry Cleaners, 540 S. Telegraph, near Orchard Lake Ave.

GOOD TYPIST, WITH SOME shorthand between 35 and 50. Office experience required, 40 hours weekly, for nine months, shorter work week, June, July and August. Call after 1:00 p.m. FE 3-0918.

HAVE YOU TRAINED SALES PERSONNEL AND HAVE YOU BEEN FINANCIALLY REWARDED FOR IT?

Nationally known companies have openings on part time basis, that will pay you as much as $410 on each person you train. Product in complete demand by public. Car a must. Call Mrs. Pell, FE 5-6168 before noon Thursday, April 5.

HOUSEKEEPER WANTED FOR motherless home, 2 boys, 17 and 10. Phone days TOwnsend 8-5200, ext. 2545, evenings Midwest 6-2217

HOUSEKEEPER FULL CHARGE of fatherless home care of 2 children for working mother. FE 4-9311.

LADY UNDER 50, HOUSEWORK, must like children. Live-in. OLive 6-1611.

LADY FOR HOUSEWORK. STAY nights. OR 3-7688.

LADY FOR LIGHT HOUSEWORK and care for 2 boys. One school age. Live in, Sundays off. FE 5-9381 days, or FE 7-9404 after 6:30.

LADY WHO LIKES PAINTING & DECORATING FOR SELLING PAINT & WALLPAPER. SOME EXPERIENCE HELPFUL. CALL MR. PLATZ, FE 4-2571.

LARGE PROGRESSIVE OIL STATION requires exp. office woman for typing, telephone messages and light bookkeeping. Position permanent. Require good references. MI 4-2910.

MOTHER'S HELPER TO LIVE IN Reliable, neat. Good with children. Pvt. room, 1½ days off $25 to start. Please call MI 4-5174. Between 6 and 9 p.m.

MOTHER'S HELPER, 5½ DAYS week. Live in. Christian home. MI 6-4741.

RECORD GIRL
For sales work in record and phonograph department. Experienced in selling records preferred. Over 21, permanent position. All employe benefits. Apply Mr. Morgan, 108 N. Saginaw.

RELIABLE BABYSITTER FOR 2 yr. old boy Irwin, nr. East Blvd. Phone FE 4-5872.

STENOGRAPHER $63.60 WEEKLY with regular increases. Must have 6 mos. experience. High school graduate and be able to take dictation at 100 words per minute and type 50 words per minute. Paid vacations, Sick leave, and all other Michigan Civil Service benefits. Apply Mr. Bernard Kamerschen at room 210 Kay Building, 3½ S. Saginaw St., Pontiac.

SODA CLERK, EXPERIENCED, over 20. Married preferred. Darrell Drug Store, 37 S. Saginaw.

TYPIST
For general office work. Write Pontiac Press Box 6[illegible], stating qualifications.

WAITRESSES WANTED; EXPERIenced; food and bar. Call in person between 1:00 and 4:00, 3412 Dixie Hwy.

WAITRESS — EXPERIENCED only need apply. 67 W. Huron St.

Help Wanted Female 7

WAITRESS, NIGHT WORK, LEADing Bar. 848 Woodward.

WANTED: WAITRESSES FOR nights. Will train. Must have transportation. Good working cond. Apply between 2 and 5 p.m. at Peter Pan Snack Shop, 6635 S. Telegraph.

WOMAN WANTED TO CARE FOR children days, vicinity of Williams Lake, live in or have own transportation. OR 3-5061.

YOUNG LADY FOR OFFICE WORK, TYPING. CALL MR. ELERT, FE 4-2571 FOR APPOINTMENT.

YOUNG WOMEN
20 girls to become teachers and supervisors. No previous experience necessary.
$96 WEEKLY
For 36 teaching hours. Call in person 10 a.m. to 10 p.m.
ARTHUR MURRAY STUDIO
25 E. LAWRENCE ST.

Help Wanted 8

An Unique Opportunity for Well Paid, Rewarding Service

Small, modern convalescent home of distinction seeks superior professional part-time physio-therapist and occupational therapist. Also full-time attendants and cook. Male or female. Kindly give detailed qualifications and references. Write Pontiac Press, Box 13.

MEN, WOMEN, YEAR ROUND OPportunity on established Watkins route. Earn $2 to $3 per hour. Car necessary. Apply 150 N. Perry.

PIANO PLAYER WTD. STEADY. Morey's Golf and Country Club, 2280 Union Lake Rd.

WANTED: MUSICAL DIRECTOR for Youth Choirs. Call OL 6-2311 during day.

Employment Agencies 8A

BIRMINGHAM OPENINGS
Needs secretaries, shorthand and typing necessary, 5 days a wk. Birmingham area. Also General office work. Typing necessary. Birmingham Employment Service, 139 W. Maple, Birmingham.

FOR BEST INTERESTS OF YOUR city, vote for Pat Glynn, Monday, April 2nd., District 6. —Adv.

JOBS FOR MEN

TRUCK MECHANIC good ref	$400
SALES PROMOTION	$360
RETAIL SALES TRAINEE	$300

Young college man to train for executive sales, must have knowledge of airplanes.
CAREER CENTER
B-1 Riker Bldg. FE 8-0416

JOBS FOR GIRLS

RECEPTIONIST, cashier	$200
RECEPTIONIST, typing	$225
RECEPTIONIST, steno	$252
RECEPTIONIST, switchb'd	$260
RECEPTIONIST, secretary	$300
JR. SECRETARY, will train	$260
RAPID TYPIST	$260
TYPIST	$195
TYPIST, beginner	$175
FIGURE CLERK, no type	$185
CLERK-TYPIST, no shorth'd	$250
SECRETARY, attorney	$300
SECRETARY to president	$260
BOOKKEEPER, full chg	$350
JR. FRIDAY	$250
JR. CLERK	$200
BOOKKEEPER, mach. opr	$360
ASST. BOOKKEEPER, for auto dealer	$345

GRAEBNER'S—Pontiac
"EXCLUSIVELY FOR GIRLS"
313 Pontiac State Bank Bldg.
Phone FE 5-9277

JOBS FOR MEN

WAREHOUSE TRAINEE	$320
TRUCK MECHANIC good ref.	$400
RETAIL SALES TRAINEE	$300

Young college man to train for executive sales, must have knowledge of airplanes.
CAREER CENTER
B-1 Riker Bldg. FE 8-0416

PONTIAC
EMPLOYMENT SERVICE
18 W. Huron FE 4-2551

RECEPTIONIST
Personable young lady to do typing and switchboard, good references necessary, excellent starting salary. SEE NANCY AT CAREER CENTER, B-1, Riker Bldg., FE 8-0416.

RECEPTIONIST FOR SMALL modern office to greet clients and take light shorthand 5 day week. SEE NANCY AT CAREER CENTER, B-1 Riker Bldg.

SALESMAN
For wholesale distributor. Will be contacting retails stores, would prefer some experience on this level. Excellent earnings. See Nancy at Career Center. B-1 Riker Bldg. FE 8-0416

SALESMAN FOR WHOLESALE distributor. Will be contacting retail stores—would prefer some experience on this level. Excellent earnings. SEE NANCY AT CAREER CENTER, B-1 Riker Bldg.

Instructions 9

AIR CONDITIONING
Would like to hear from reliable men, 18 to 55, we can train to overhaul and install air conditioning, heating and refrigerating equipment. Must be mechanically inclined and willing to study in spare time. No interference with present occupation. For FREE information, write: Utilities Inst., Box 18, Pontiac Press.

CAKE DECORATING COURSE
MY 2-5842

FINISH HIGH SCHOOL — NO classes. Study at home, spare time. Diploma awarded. Write for Free catalog. Wayne School, Box 12, Pontiac Press.

PIANO INSTRUCTIONS: MAJORS in GOSPEL AND BEGINNERS' ALSO ONE FREE MUSIC THEORY LESSON A WEEK FOR ALL PIANO STUDENTS. FOR INFORMATION CALL FE 4-2172.

Work Wanted Male 10

CARPENTER AND CABINET work new and repair, OR 3-4857.

CARPENTER WORK, ALL KINDS. Reas. John Featherstone, FE 4-1330.

CARPENTER WORK, NEW, OR repair. No job too small, or too large. Free estimates. Phone OR 3-5769 or FE 8-1014.

CARPENTER AND CABINET work. New and repair. D. B. Murdock, FE 2-7861.

CARPENTRY, CABINETS, FORmica & finish work. Remodeling. Repairs. EM 3-4775.

CARPENTERS, ALTERATION AND repair, FE 5-3794, FE 4-4188.

CABINET MAKER AND CARPENter, Kitchen & specialty. FE 4-5000.

CARPENTER WORK NEW AND repair. FE 4-4210.

ELECTRICAL WIRING LICENSED Ed Murray. FE 2-8657.

FREE ESTIMATES. CARPENTRY. Cabinet work. Odd jobs. FE 2-9552.

MASON WORK BRICK OR BLOCK jobs. Done reasonable. LI 6-2194, or OR 3-7409 after 6 p.m.

OUR SPECIALTY
Bathrooms modernized. Free estimates. FE 2-9309 or FE 5-2804.

PLASTERING AND PATCHING. OR 3-4837.

PLUMBING WORK WANTED. Reasonable. FE 5-1016.

SEMI - TRUCK DRIVER. HAVE driven all kinds of trucks, also a fair painter I need work. Long or short runs, even city work. Will take anything to keep from starving. FE 2-9247.

WALL WASHING AND WINDOW cleaning, homes, offices, and factories. Free estimates. Phone FE 4-3921. Shovers Janitorial Service

Work Wanted Female 11

BABYSITTING, WASHINGS AND ironings done, $3, a bu. FE 2-6866.

2 WOMEN WANT WALL WASHing and cleaning. FE 7-0223.

DAY WORK, FE 5-2465.

DAY WORK WANTED, 8:30 TO 3:30. FE 4-2243.

DAY WORK WANTED, OWN transportation. FE 8-0327.

EXP. PRACTICAL NURSE OL 6-2477

GIRL WANTS BABYSITTING OR housework. FE 3-7792.

GIRL WANTS DAY WORK. FE 5-7773

GIRL WISHES DAYS. FE 3-7467.

HIGH SCHOOL GIRL WANTS BAbysitting in vic. Charnwood. Have own transportation. FE 4-9005.

IRONING, $3.00 A BU. 1 DAY service. On E Walton Blvd. FE 5-2397.

IRONINGS, $3 BU. 1 DAY—PICKup & delivery. FE 5-9093.

LADY WISHES WORK BY DAY. FE 2-7037.

LADY WISHES WORK OF ANY kind. FE 2-4580.

LADY WOULD LIKE HOUSEWORK and babysitting by day or evening. FE 5-3034.

MIMEOGRAPHING, TYPING, SECretarial Service: EM 3-2842.

TYPING AND CLERICAL WORK to do in own home. Experienced and references if necessary. FE 8-2687 after 6:30.

WALL WASHING, NEAT, AND other work. FE 5-6398 after 5.

WASHINGS AND IRONINGS, PICKup and delivery. OR 3-7416, or OR 3-8605.

WASHINGS, IRONINGS DONE IN my home, also excellent work on curtains. Fully experienced. All work hand-finished. Will pick up and deliver FE 5-1910.

WOMAN WANTS DAY WORK BY the hour. FE 5-8035.

WOMAN WANTS WORK: DISHwasher, cook or daywork. FE 5-9326.

Would like housework by the day. Please call FE 2-2744.

WANTED: BABYSITTING 5 DAYS a week. FE 4-4986.

WANTED WASHINGS AND IRONings. FE 5-9988.

WOULD LIKE IRONING TO DO IN OWN HOME. BY THE PIECE. 3654½ AUBURN AVE. FE 4-4149.

Building Service 12

A-1 GENERAL REPAIRS. HOME and industry. OR 3-2957 after 5.

A-1 LAYING, SANDING & FIN. Pontiac Hardwood Floor Service "Where Quality Comes First" Licensed Contractors. FE 3-7047

AIR COMPRESSORS, BREAKERS, cement grinders, etc. CONE'S RENTAL 1251 Baldwin FE 3-0077

AIR COMPRESSORS, AIR TOOLS, Power generators heaters, sanders, etc. Open Sun. JACKSON'S RENTAL 62 W. Montcalm FE 4-5240

A-1 CEMENT WORK
LLOYD MONROE
FE 4-6866

BRICK, BLOCK AND CEMENT work. Also chimneys. No job too large. Residential and commercial. Guaranteed work. Ph. FE 4-8094.

BASEMENTS
Full or partial-repairing old & leaky basement — waterproofing. Cement floors & drains — also additions garages, & breezeways roofing, siding, porches & aluminum combination windows & doors.
MICHIGAN HOME REMODELERS
3377 W. Huron FE 4-5063

BLOCK BRICK CEMENT WORK & fireplaces. FE 2-2468.

D & M BLDG. SERVICE
ADD A ROOM AT LOW COST. FREE ESTIMATES. ALSO ROOFING, SIDING, ALTERATIONS, KITCHEN CABINETS AND CUSTOM BUILT GARAGE AND BREEZEWAYS. CALL FE 2-8245, FE 2-7004, EVES. OR 3-2276.

CEMENT AND BLOCK WORK. FE 5-0356.

CEMENT & BLOCK
work. FE 5-0782

CEMENT IS OUR SPECIALTY. Floors, basements. EM 3-4879.

CUSTOM BUILDING, F.H.A. Financing. Modernizing. FE 4-5470.

DRY WALL
Complete building, additions and remodeling. Very particular work. Free estimate. Phone MY 3-7201.

ELECTRICAL WIRING LICENSED Ed Murray. FE 2-8657.

FLOOR SANDING, OLD FLOORS a specialty. Carl L. Bills. FE 2-8789.

FLOOR LAYING SANDING AND finishing. 10 years experience. Modern equipment guar. work. Free estimates. John Taylor, OR 3-1616.

FLOOR LAYING, SANDING & FINishing. C Bud Bills. FE 8-2050.

FLOOR SANDING, LAYING FIN. R. Gardner 491 Central FE 2-7819.

GUARANTEED ROOFS, ALL kinds. EST. 1918. Hugus Marsh. 353 N. Cass. FE 3-3021. FE 2-8946.

HOUSE RAISING
Excavating, cement work, top soil, fill dirt and gravel. FE 2-2721.

HOUSE MOVING, FULLY equipped. FE 4-8450, L. A. Young.

JOS. FLEMING, FLOOR LAYING. Sanding, finishing. 155 Edison. Ph. FE 2-4405.

LAND CLEARING — STUMP REmoval—drainage ditches — concrete broken. OL 1-6645.

PLASTERING AND REPAIRS, ALL work guaranteed. Reasonable rates. FE 2-6864.

PLASTERING, LATHING, RESIdential-commercial & repair, R. L. Miller. FE 4-0274.

PLASTERING NEW AND REPAIR. FE 7-0251. Vern Keller.

ROOF MASTERS, NEW AND REpair. Guaranteed work. Free estimates. FE 2-7668.

R. G. SNYDER, FLOOR LAYING Sanding and finishing. Phone FE 5-0582.

SEPTIC TANKS AND TILE fields installed. Trenching and grading. OR 3-5212 or KEnwood 2-7552.

TRENCHING AND BULLDOZING
R. D. Tmopson FE 4-6841

Building Supplies 12A

4,000 FT. OF ½ PLYWOOD 40x2x16 ft. FE 4-5324, 123 Mt. Clemens.

CEMENT WORK, ALL TYPES. Floors, drives, etc. Jensen, FE 2-2340.

FUNNY BUSINESS by Hershberger



"I try to read their future before I bet on them!"

Business Services 13

A & B TRENCHING
Footings, water line field tile. FE 5-6961.

ACE TREE SERVICE: REMOVAL and trimming. Get our bid. FE 2-4185.

APPLIANCE SERVICE
We service all makes of auto. washers, wringer washers, refrigerators, radios, cleaners and all types of small appliances. ROY'S, 96 Oakland Ave. FE 2-4021.

BLOOMFIELD WALL CLEANERS. Walls and windows. Reasonable. Free est. No obligation. FE 2-1631.

ALL MAKES OF FOUNTAIN PENS repaired by factory trained men at our store. General Printing & Office Supply Co. 27 W. Lawrence St. Phone FE 3-0135.

CARPET LAYING, SEWING, binding. Any repairs. Carpet cleaning on location or shop. Self employed exp. man. Call anytime. TYler 5-0137 or FE 3-7385

CHIMNEY WORK
We specialize in chimney cleaning, repairing, rebuilding or build new chimneys. Also build and install wire baskets on chimneys. Fireplaces and incinerators cleaned and repaired. Also all kinds of furnace work. Local registered company. FE 5-3701.

CUSTOM MADE DRAPES, UNlined $2. Lined, $3 per panel. FE 4-1780.

DRIVEWAYS — LAWN FILL, rough and finished grading. FE 8-1658.

DRY WALL BY MACHINE FREE estimates. No job too big or small. FE 5-4628.

EXPERT TREE TRIMMING & REmoval. Ph. FE 5-6593 or OR 3-2000.

EAVESTROUGHING, INSTALLED and repaired. Free estimates. L&M Sheet Metal. FE 5-9313.

ELECTRIC MOTOR SERVICE. REpairing & rewinding 218 E. Pike Ph. FE 4-3981

FOR BEST INTERESTS OF YOUR city, vote for Pat Glynn, Monday, April 2nd., District 6. —Adv.

FURNACES CLEANED AND REpaired. Chester Nelson. FE 5-1788.

LAWN MOWERS, HAND OR POWer, sharpened or repaired. Air cooled motors repaired. One day service. Free pickup and delivery. Phone FE 2-6873.

LAWNMOWER SHARPENING AND air cooled engine service, 9140 Pontiac Lk. Rd. OR 3-2211.

Great Lakes
Home and Lawn Service
Small trucking jobs and floor polishing.
FOR FREE ESTIMATES AND THE BEST IN SERVICES. Call ORlando 3-3132

HEATING SERVICE
Gas, oil burners and furnaces cleaned and serviced. All makes. Day or night. FE 4-1067. Day Or. 2-9161. WAYNE HEATING CO.

PLASTERING, NEW AND REpair. Carl Buxton FE 4-0028.

Plastering Contractor
New & repair work. All materials furn. MI 4-4229. No job too small or too large.

PLUMBING AND HEATING, H. S. Compton & Son FE 4-3767 or OR 3-5076.

ELECTRICAL
SEWER CLEANING
Sinks — Sunday Service. FE 4-3021

TREE TRIMMING AND REMOVal. Free estimates. Phone FE 7-8354.

TREE TRIMMING AND REMOVal. Free estimates. FE 2-6019. FE 4-8094.

V&W TREE SERVICE — SPRAYing, Dutch elm, mosquitoes & fruit trimming & removal — free estimates. Phone FE 4-8805, or FE 2-8850.

WALL WASHING AND WINDOW cleaning, homes, offices, and factories, free estimates. Phone FE 4-3921. Shovers Janitorial Service.

Dressmaking, Tailoring 16

DRESSES, SUITS, COATS & ALterations. 191 E. Huron. FE 4-7074.

LADIES' AND CHILDREN'S Alterations. 86 Arcadia Ct. after 10 a.m. FE 2-2168.

Income Tax Service 17

AA INCOME TAX SERVICE
Why Wait in Line?
Bring W2's Now. Pick-up Pay Day Wayne Garrett
FE 5-6889 381 S. SAGINAW

ACCOUNTING AND BOOKKEEPing. Income tax specialist. FE 8-2236. Keego. John Zurbrick

ACCOUNTING & TAX SERVICE
FE 2-2602
Home calls by appt.
Ed Hawley Office: 1041 Argyle

AN INCOME TAX RETURN PREpared in your home by qualified accountant with master's degree. Appt. FE 3-7534.

F. E. FLEMING ORLANDO 3-5306 Days. ORlando 3-0364 after 7 p.m.

INCOME TAX SERVICE. YOUR home or mine. FE 4-8703.

INCOME TAX SERVICES C. J. ODELL PHONE EMPIRE 3-3125

INCOME TAX SERVICE NO WAITING BENJAMIN R. BACKUS 18 W. Huron Room 15 FE 4-1892 Eves. FE 8-0317

INCOME TAX SERVICE NO WAITING BENJAMIN R. BACKUS 18 W. HURON ST. RM. FIFTEEN FE 4-1892 EVES. FE 5-6137

INCOME TAX SERVICE IN YOUR home, OA 8-3321.

JACK BANNEN
TAX SERVICE
NEW LOCATION
437 S. SAGINAW TU 2-0082

NEED HELP?
With income tax return, $5 per average return. FE 4-0706.

SAVE MONEY
Let us file your return for you. 43 Clark St. FE 4-1444 for appt.

TAX CONSULTANTS & ACCOUNTANTS
A. Wodek & J. Sutherland
737 N. Perry at Joslyn. FE 8-2431
Open Daily, eves. & Sunday

WORKING MAN'S INCOME TAX service. 21 East Tennyson, off Baldwin Ave. 9 a.m.-9 p.m. FE 9-1137.

WORKING MAN'S INCOME TAX prepared. OR 3-2943.

Laundry Service 18

LACE CURTAINS, PLAIN OR RUFfled. Beautifully finished. Pontiac Laundry. Phone FE 2-8101.

FOR FAMILY LAUNDRY SERVice, ph. Pontiac Laundry, FE 2-8101.

Landscaping 18A

COMBINED FORCES. LANDSCAPing, spring clean up by experts. FE 4-2853.

LANDSCAPE CO. DESIRES OPportunity to bid on your new home. Fields Co. FE 4-9096.

Moving & Trucking 19

AA-1 MOVING, TRUCKING. LOW rates. Good service. FE 5-3571 anytime.

A-1 MOVING—HAULING
EXCELLENT SERVICE
Reasonable Rates FE 5-3458

A-1 HAULING ANYTHING, ANYtime. FE 5-0244.

ASHES AND RUBBISH. CALL anytime. FE 5-3947.

FRANK JOHNSON, HAULING Will pick up anything. FE 5-4442.

INCINERATORS CLEANED. ASH or rubbish hauled. Clean up. FE 4-5134.

LIGHT AND HEAVY HAULING. At any time. FE 8-0095.

LIGHT TRUCKING, RUBBISH hauled. Call anytime. FE 2-7536.

MAN WITH ¾ TON TRUCK wants work. FE 4-8421 anytime.

TRUCKING AND HAULING, RUBbish anytime. Cheap. FE 8-1770.

LIGHT AND HEAVY TRUCKING. Rubish hauled. Sand, fill dirt and gravel. FE 2-0603.

O'DELL CARTAGE
Local and Long Distance Moving
Phone FE 5-6806

SAND, GRAVEL, DRIVEWAY gravel, top soil and fill dirt. OR 3-3475.

TRUCK ANYTHING FROM TRUNK to refrigerator, anytime. Call FE 4-4696.

Trucks to Rent
TRUCKS, TRACTORS AND EQUIPMENT.
½ Ton Pickup 1½ Ton Stake and Dump Trucks
Pontiac Farm and Industrial Tractor Co.
825 S. WOODWARD
Open Daily Including Sunday
FE 4-0461, FE 4-1442

REDUCED RATES
Large van to serve you. Smith Moving. FE 4-4864.

Painting & Decorating 20

A-1 CUSTOM PAINTING, PAPERhanging. Paper removed. Estimates. FE 4-6918.

A-1 PAINTING, INTERIOR & EXterior. 10 per cent disc. for cash. Guaranteed. Free est. FE 4-9205.

A-1 PAINTING, PAPERING. Mason Thompson, FE 4-8364

A-1 DECORATING — PAINTING and wall papering. Call for estimate. FE 4-0255.

ACE WALL WASHING & PAINTing. Free est. FE 5-2311.

ALWAYS DEPENDABLE. PAINTing, decorating. 26 yrs. exp. FE 5-2860.

CUSTOM DECORATING, WALLpapering. Steaming service. Commerce. EM 3-3435.

PAINTING AND DECORATING. Wall washing. Wallpaper removed by steam. FE 8-2654.

PAINTING, PAPERHANGING WALLS CLEANED TUPPER, OR 3-7061

PAINTING, DECORATING AND wall washing. FE 2-0897

PAINTING AND DECORATING. Guaranteed. Immediate Service. FE 5-8006.

Painting & Wall Washing
Free estimates. FE 2-2706

PAPER HANGING — PAINTING. PLASTER REPS. FE 7-0932.

WALL WASHING AND PAINTING by women, work guaranteed, OR 3-2284.

Physio-Therapy 21A

SWEDISH MASSAGE & THERAPY. Special foot technique. 72 Elm St. FE 4-2851.

Television Service 22

COPENHAVER'S RADIO & TV repair. 569 W. Huron. Night service calls. FE 4-5607.

DAY OR NIGHT TV SERVICE. FE 5-1296 or FE 5-8390
M. STRAKA

EXPERT TV SERVICE. ALL makes. Service calls 9 to 9 Jack Cox Television. 463 S. Saginaw St.

GUARANTEED TV REPAIR, ANY RADIO & TV, 127 S. PARKE ST.

JOHNSON'S RADIO AND TV SERVICE
49 E. Walton Blvd. FE 4-7601

TUCKER'S RADIO-TV. FE 5-3714 FE 4-3690. 168 E. Pike St.

Typewriter Service 22A

TYPEWRITERS & ADDING MAchine repairing. Expert work. General Printing and Office Supply Co., 17 W. Lawrence.

TYPEWRITERS RENTED Mitchell's, 123 N. Saginaw St.

Upholstering 23

EAKLE'S CUSTOM UPHOLSTERing. 8174 Cooley Lake Rd. EM 3-2641. Free estimates.

THOMAS UPHOLSTERING 24 S. TELEGRAPH FE 5-8888

SLIPCOVERS, DRAPES, & BEDspreads. Your material. FE 5-5797.

Lost & Found 24

FOUND: DACHSHUND 5-4785

FOUND: STRAY DOG; CALL FEDeral 5-9035, afternoon.

LOST: FAWN COLOR BOXER, German Shepherd comb., Childs pet. OR 3-2509.

LOST: 18-MO.-OLD BOXER, FAWN & white. Ans. to "Buster". Family pet. License 561 N. FE 5-5930.

LOST: BROWN AND WHITE Springer Spaniel, Rochester. Children's pet. Please call OL 1-7387.

LOST: LARGE BOXER, NORTH end of Pontiac. Reward. FE 8-2293.

LOST: LARGE FAWN BOXER with black mask on face, feet white tipped, lost north end of Pontiac, reward. FE 4-8335 or FE 2-5203.

LOST—LARGE BEAGLE, MALE. Answers to the name of Mack. Vicinity of Bunny-Run, Lake Orton. MY 3-1146 after 5 p.m.

LOST: MEYERS JEWEL WRIST watch, at Graders Beneficial Union Hall. Reward. FE 2-6910.

LOST OR STRAYED, 18 MONTHS old male Irish setter. Clipped head and ears. Answers to the name of "Ranger" Family pet. Reward. Vinewood 1-1615, or Oakland 8-1177, Call Collect.

LOST: MAN'S BROWN BILLFOLD on Oakland ave. near Beths. Reward. Phone FE 2-2160.

CHILD'S PET, BACK SHEEP dog. Answers to the name of Happy. MI 4-4184.

REACH CASH CUSTOMERS through Classified Ads. Call FE 2-8181.

Lost & Found 24

LOST: LADY'S RED BILLFOLD. Reward. FE 8-1739.

LOST: MAN'S BILLFOLD CONtaining large sum of money and important papers. Generous reward. Harold Fogler 3330 N. Rochester Rd. OL 1-3127.

LOST: MAN'S COIN PURSE, near Tom's Mkt. Rings and drivers license. Please return, get reward. 196 Orchard Lake Ave.

LOST: ONE YELLOW WALLET. Please return. FE 4-4650. Reward.

LOST YOUR PET WANT TO give one a home? FE 5-9290. Michigan Animal Rescue League.

WHITE ROSARY LOST SUNDAY, 60 Forest. FE 2-5183.

Hobbies & Supplies 24A

NEW SCRABBLE SETS $3. PAINT By number sets, $1.00 up (frames to fit) BACKENSTOSE 15 East Lawrence. FE 2-1414.

SPRING CLEARANCE
NEW CAMERAS
Brownie Hawk-Eye kits, reg. $14.35, now $10.29 Dua-Flex kits, reg. No. 3 $21.75, $15.95; Pony 828, reg. $31.50, now $23.95; Pony 35, Model B, reg. $29.75, $22.50; Pony 35 model C reg. 33.75, now $24.95; Signet reg. $75, now $56.50; Kodak Stereo camera, reg. $84.50, $72.50; Brownie Bulls-Eye outfit, reg. $18.60, $14.95. Brownie movie cameras $54.50.
PADDOCK FILM SERVICE
1032 W. Huron FE 5-8753.

Notices & Personals 25

AAA PRIVATE DETECTIVES. Specializing in domestic work. Licensed 30 years exp. FE 5-5201.

Aerotred Knapp Shoes
Fred Herman
2070 Airport Rd. OR 3-1502

AUDIVOX HEARING AID. RM. 10, 101½ N. Saginaw. FE 4-0539.

100 WEDDING INVITATIONS, $7.50 Sutherland Studio, 18 W. Huron Printed napkins — Fast service.

DAINTY MAID FOR SUPPLIES: Mrs. Burns. FE 2-6814. 93 Market.

HOUSEWIVES: HAVE A PARTY and earn cash or hostess gifts. FE 4-8005.

In Debt?
If you are having trouble meeting your payments, see us today. MICHIGAN CREDIT COUNSELLORS, INC. 41½ S. Saginaw, above Oakland Theater. FE 8-0456.

MAMA IS CRAZY ABOUT THE new "ITS" oven cleaner. It dissolves burnt-on grease. Waite's Notions.

SPECIAL: COLD WAVES $5.50. Dorothy's, 500 N. Perry. FE 3-1244. Open Fri. Eves.

USED JUKE BOX RECORDS, 213 E. Pike. Open Friday & Saturday.

Wtd. Children to Board 26

CHILDREN LOVED & CARED for. FE 2-1730.

DAY CARE FOR CHILDREN LIcensed home. FE 5-9737.

DAY CARE FOR CHILDREN while you work or shop. Licensed home near downtown. FE 8-1087.

EXCELLENT HOME FOR BOY, age 3½ to 6½. Fenced yard. FE 7-8303.

LICENSED CHILD CARE. OR 3-4253.

LICENSED HOME, FENCED IN yard. FE 7-9243.

LICENSED HOME FOR PREschool children. FE 2-6866.

Wtd. Household Goods 27

FURNITURE NEEDED
Entire home or odd lots. Get the top dollar. Will buy outright or sell it for you B B Community Sale, Phone OR 3-2717.

FOR QUICK DISPOSAL OF ALL your household goods, call MYrtle 2-1521.

LET US BUY IT OR AUCTION for you. OA 8-2661.

ONE OF PONTIAC'S LARGEST furniture buyers. Cash waiting. FE 4-7881.

USED SOLID MAPLE HUTCH AND end table. MA 4-2034.

WANTED TO BUY ALL TYPES of furniture. Phone FE 2-5523.

WANTED FURNITURE
If you have anything for sale and want prompt, courteous service and the highest price in cash, call—
OAKLAND COUNTY'S LARGEST USED FURNITURE BUYER
FE 2-2866

Wtd. Miscellaneous 28

WANTED TO BUY: USED SHALlow well pump. Also a used picture window. FE 4-2159.

Wanted to Rent 29

2 BEDROOM HOUSE OR APT. Unfurnished, clean and reasonable for respectable Christian couple and baby. Available May 1st. Ph. FE 4-2880.

CHRISTIAN COUPLE WITH BABY desires 3 or 4 rooms unfurnished, reasonable rent. EM 3-3532.

420 ORCHARD AVE. VARIETY store, gift store or any type of business call FE 2-1643.

WHT. COUPLE DESIRES 1 OR 2 bedrm. with bath. Clean, mod. house in Pontiac vicinity. Close to trans. Call FE 8-1383 after 5:00.

WANTED TO RENT OR LEASE: About 800 sq. ft. for woodworking operation. Will share building if necessary. Call LI 1-0667 after 6:00 p.m.

WTD. WELL FURN. 2 OR 3 BEDroom house from May 1 to Sept. 1 on any lake near Birmingham or Pontiac. MI 4-2319.

YOUNG COUPLE WITH 3 SMALL children desires 2 or 3 bedroom home. Unfurnished. FE 3-7695.

Share Living Quarters 30

MAN WILL SHARE FURNISHED 6 room home with 2 reliable men. 209 Florence Ave.

WTD. WORKING MOTHER WITH 1 child or working girl to share my home. OR 3-1789 after 12 noon.

Wtd. Contracts, Mtgs. 32

ACTION!
On the sale of your Land Contract. If it is what we are looking for we will buy them or place them for you within 24 hours. See us for the fast service you are looking for. No contract too large or too small.

Edw. M. Stout, Realtor
77 N. Saginaw Street, Ph. FE 5-8165
Open Eve. 'till 8:30

BEFORE YOU SELL YOUR LAND contract, shop around then see us.
CAPITAL SAVINGS & LOAN CO.
75 W. Huron St FE 4-0561

CASH
For land contracts, fast and efficient service, if you are planning to sell your contract we will get you more money, ask for Jim Williams.

Russell Young
REALTOR
412 W. Huron FE 4-4525
Open Eves. 'til 9 FE 4-9612

IMMEDIATE CASH FOR YOU land contract or equity in your home.
K. L. Templeton, Realtor
333 Orchard Lake Rd FE 4-4563

5% MORTGAGES
ON GOOD PROPERTIES. ½ acre or more with 100 ft. frontage.
B. D. CHARLES 1717 S. Telegraph
Farm Loan Correspondent
Equitable Society
FE 4-0521 Eves. FE 5-8891

QUICK CASH
For your land contracts — you'll like our service — ask for Mr. Dinkel.
WHITE BROS.
REALTORS
5680 Dixie Hwy.
Phone OR 3-1295

TO GET THE MOST FOR YOUR land contract. Realtor Partridge is the "bird" to see. 1050 W. Huron St. Phone FE 2-8316.

WE NEED LAND CONTRACTS
We will give you a quick cash offer with no additional hidden costs. Fairly settlement. Give us a phone call today. Free estimates.
Nicholie & Harger Co.
33 W. Huron St. FE 5-3182

Wtd. Contracts, Mtgs. 32

CASH FOR LAND CONTRACTS. H. J. VanWelt, 5440 Dixie Hwy OR 3-1355.

WE NEED CONTRACTS
Cash buyers waiting. Prompt courteous service. Get our estimate before you sell.
Bring in your land contract or call FE 8-0461 or FE 5-9975. Ask for Ted McCullough. No obligation.
J. C. HAYDEN, Realtor
86 E. Walton Open Eves.

Wanted Real Estate 32A

CASH
FOR LOTS
ASK FOR
TOM BATEMAN
BATEMAN-KAMPSEN
REALTORS FE 4-0528

377 S. Telegraph Eves. & Sun. Co-operative Real Estate Exchange

IF YOU HAVE A HOUSE, OR farm for sale, see us now, we have buyers.
P. W. DINNAN
66 W. Huron FE 4-2577

HAVE 3 CLIENTS FOR HOME ON the West Side of town. 3 or 4 bedrooms, 1 or 2 story, from $12,000 to $25,000. Call J.A. Taylor, Realtor, FE 4-2544.

PEDDLING YOUR PROPERTY?
IT DOESN'T PAY
Our method of showing only to qualified prospects, saves you time and money. Don't worry with lookers." Call us now. We need farms, lakes, and residential properties. We handle all details for financing and closing.
To Buy—To Sell—To Trade
YOU BUY IT—WE'LL INSURE IT
MAHAN
REALTY CO., REALTORS
Co-operative Real Estate

For Sale Houses 43

HAYDEN

COMMERCE LAKE. 4 rooms. Large sun porch—could be used for extra bedroom. Full bath. Oil circulator. Elec. water heater. $7,850, terms.

NORTH SUBURBAN. 5 large rms. Oak floors, plastered walls. 1½ car garage. Full basement, finished for living quarters. Furnace, electric water heater. House is ready for decorating. Large lot 100'x185'. $11,950 terms.

OFF SASHABAW RD. Excellent 3 room brick home built in 1952. Large living room with fireplace. Bath. Attached 1½ car garage with stool. In the basement a 3 room apartment with shower. Lot is 130'x260'. $21,000 with substantial down payment.

OPEN DAILY
2 TO 6 P.M.
$1250 DOWN

1956 model home. 4 large rooms. Living room with vestibule entrance. Master bedroom 12'x12'. Modern kitchen, custom built cupboards. Bath. Gun type furnace. Choice of 4 elevations, tile & room colors. Lake privileges. Drive out M59 to Duck Lake Rd. Watch for open sign.

J. C. HAYDEN, Realtor
86 E. Walton FE 8-0441 Open Eves.

MULTIPLE LISTING SERVICE

Bateman

Modern Brick

With 16x18 master bedroom and 2 other generous sized bedrooms, large closet, 1½ baths with colored fixtures, lovely 18 ft. kitchen opens onto large patio, extra large lot, close to shopping center. A truly lovely home at a moderate price of $15,600. Let's look at it today.

Here Is a Story

And one half bungalow with 2 bedrooms down and 1 un ready for paneling, with full basement, gas heat and alum. storms and screens. You'll agree that it is a bargain at $10,500. Your $2,500 down will handle.

Among the Trees

In Sylvan Village sits this 5 room, 2 story home with natural fireplace, carpeted living, dining room and stairs, full basement, nearly new oil furnace, 2 car garage and all for $9,750.

Over an Acre

Located north of Pontiac off the Clintonville Rd. 5 larger-than-average rms. Tiled bath & Youngstown kitchen 1½ car garage on a 100x480 ft. lot. $950 down to qualified purchaser. WHY PAY RENT?

Attractive Ranch

And the price and terms are also attractive on this 5 room home built in 1950. Oil heat, new 2 car garage. Solid cement drive. Large 2 parcel 72x272. $8,750 with $1,750 down.

Brick Rambler

For the small family. Large living room with stone fireplace. Ceramic tile bath, and kitchen. Oil fired hot water heat, water softener, attached garage. Designed and built for comfortable suburban living and priced at only $16,500. See it today.

Drayton Woods Ranch

With all the convenience and comfort offered in this 3 bedroom beauty you'd expect to pay much, much more than the asking price of $12,500. Gleaming oak floors, carpeting, oil heat and a perfect parcel 80x283 ft. You'll be sorry if you miss this one.

304 Ottawa Drive
Seminole Hills

A home designed and constructed to blend perfectly with its notable address. It is brick with 2 bedrooms and full tiled bath down. 2 bedrooms and tiled bath up. The kitchen is a masterpiece of convenience and includes a built-in oven and range. In fact, the many unusual features in arrangement and appointments make personal inspection imperative to fully appreciate its appeal and charm.

(It pleases us to please you)

Kampsen

REALTORS FE 4-0528

377 S. Telegraph Eves. & Sun.
Co-operative Real Estate Exchange

O'NEIL

MULTIPLE LISTING SERVICE

ST. MIKES AREA. Take advantage of this GI resale, living room, dining room, kitchen down, 2 master size bedrooms up, full bath, full basement, oil furnace, garage, small down payment. It's a buy.

COLORED GI'S ATTENTION. Attractive home on Crestwood St. Living room, kitchen (with Formica counter top) 2 bedrooms and tile bath down, one beautiful large bedroom up with an abundance of built-ins, drawers, even two lovely desks and closets galore. Full basement, 1½ car garage, 60x116 ft. lot. Could you ask for more for $550 down plus mortgage cost.

BRICK RANCH HOME. Exclusive West Suburban location, 60 ft. long ranch home, vestibule entrance to 27 ft. living room with dining area, picture windows, 3 large bedrooms, tile bath with built in vanity, deluxe kitchen, separate breakfast nook with built in leather seats, carpeting, and drapes included. 2 fireplaces, full basement, attached garage, paneled screened porch overlooking the 80x165 ft. landscaped lot. Truly a fine home, certainly a desirable location. Moderately priced at $25,000.

110 FT. WATER FRONTAGE ON CASS LAKE, and less than 4 miles from the court house. A true contemporary designed with enormous windows overlooking the lake, natural fireplace centered against a full brick wall, attached garage, priced at $14,750.

SELDOM DO WE OFFER as charming a bungalow, the 12x21½ ft. living room is richly carpeted, the kitchen and bath modern, the bedrooms are ample, and there is an attic for storage, grand basement. Janitrol gas furnace and water heater, 3 big lots, berries and fruit trees, 2 car garage, immediate possession.

NEW! NEW! NEW! Only $850 down plus FHA mortgage costs, 3 bedrooms, spacious living room with 9 ft. picture window, kitchen has metal compartment sink and cupboards, oak floors, Deleo oil furnace. 50 ft. lot with city sewers and water. Don't delay, only 3 of these cozy bungalows left, payments approximately $52 per month includes taxes, insurance and 4½ per cent interest.

RAY O'NEIL, Realtor
262 S. Telegraph Rd. Open 9-9
Phone FE 3-7103 or FE 5-0789
Co-operative Real Estate Exchange

PLACE A "LOST AD." Call FE 2-8181 for an ad to recover a loss. Dial FE 2-8181 for an ad-writer. Say "charge it."

For Sale Houses 43

$400 DOWN

New 3 bedroom home with basement. Complete exterior. Unfinished interior. Large lot. Good location. OR 3-2837.

SYLVAN LK. FRONT

In charming Sylvan Village there is an 8 room income with 2 apartments. Can easily be converted to one family home. 3 baths, gas heat, good sandy beach. $17,500 with TERMS.

CASH

$5,575 cash, will buy this 4 room ranch home built in 1953 and in good condition. Lot size, 80 x 140 ft. Privileges on Lake Geneva.

SYLVAN REALTY

2383 Orchard Lake FE 5-9418
Co-operative Real Estate Exchange

NO DOWN PAYMENT
NO MORTGAGE COST

Will build on your free and clear lot, 2 and 3 bedroom starter homes with full basement. Or build on our lot with small down payment. Call after 5:30 OR 3-7038.

VACANT. GOOD HOUSE, GOOD location. Bargain. FE 2-1842.

LISTINGS WANTED
MYERS REAL ESTATE FE 4-4975

LAKE LOUISE SUBDIVISION. Must move to Arizona for health. Sacrifice very lovely 5 room and bath on double, fenced lot. 2 car garage, 10 years old. Automatic furnace. Storms and screens. Furnished or unfurnished. $1,000 down. Apply at 69 Viola Lane, Lake Louise Subdivision. Ortonville, Michigan.

JACK LOVELAND

188 Cass Lake Rd., KEEGO Harbor
FE 2-4875 FE 4-1661

KENT

Established in 1916

QUICK POSSESSION — North end all modern. GI resale. Large living rm., with dining "L". Ceramic tile bath, plastered walls, full basement. New water softener, alum. storms & screens. Only $2,450 down to 4½ per cent mtg.

NORTH SIDE — Nearly new 2-bedrm. home. Modern kitchen, tiled bath and shower, carpeting included. Oil furnace. Alum. screens and storms. All in good condition. $9,500—terms.

FLOYD KENT, Realtor
24 W. Lawrence FE 5-6105
Open Eves.
Next to the Consumers Power

4 ROOM HOUSE AND LOT. CHEAP for cash. Call MA 5-8776.

$595 Down

PLUS COSTS

NEW 2 BEDROOM FHA HOMES

Auto. gas heat, wood kitchen cabinets, tile bath, large utility room. Wide city lots, city sewer, and water. Close to schools, shopping and bus.

MODEL — Drive out Oakland 7 blocks past Montcalm, turn right at sign to model at corner of Englewood and Monticello (one block).

OPEN DAILY FROM 1:00 P.M.

PEARL BLDG. CO.
FE 5-7923

VACANT

For quick occupancy—just Beverly near Joslyn. Completely modern 2 bedroom well equipped home for busy executive couple. Everything automatic good location, paved street. $11,500. Terms.

WILLIS M. BREWER
25 N. Parke
FE 4-5181; FE 2-8532; EM 3-4898
FE 4-5078

3 BEDROOM, PRIVILEGES ON Walled Lake. $4,950.
3 bedroom, country.
4 bedroom, 2 lots. With lake privileges.
Several Large homes and Incomes in the city.
FOR COLORED
2 bedroom, unfinished attic. Behind St. Joe's. $1,500 down.
2 bedroom on Alton. $7,350 with $1,000 down.
P. W. DINNAN
66 W. Huron FE 4-2577
Eves. FE 4-0129

2 BEDROOM HOUSE. PLASTERED, Oak floors, Part basement. Forced oil heat. $8,950. FE 2-6250.

FOR SALE BY OWNER: 2 BEDroom home, west of Pontiac. Living room, 11x14, kitchen, bath and utility. Large lot, partially fenced. $1,500 down. Phone OR 3-2997.

4 ROOMS AND STOOL. LARGE lot. 6 miles out. Small down payment. Phone FE 5-3578.

EAST SIDE. 3 BEDROOM HOME. Carpeting, Venetian blinds, gas heat. $1,600 down. FE 8-3677 after 6 p.m.

3 BEDROOM
G.I.
ONLY
$300 Dn.

Plus Costs

80' lots, oak floors, birch doors, city sewer and water and more. For information call

Castell Realty
95 Oakland FE 5-9459

ANNETT

OFFERS

Near St. Michael's

6 room modern bungalow on paved street—3 bedrooms basement, oil heat, garage. Immediate possession. $8,500 terms.

Silver Crest Sub.

5 room and bath bungalow plus paneled room. 9x15 large kitchen 10x17, full basement, oil heat, recreation room 12x32 with bar. 1½ car garage. $12,000, terms

Brick Ranch

In exclusive location, practically new attractive all brick 3 bedroom ranch home. Ideal kitchen with eating space. Carpet in living room and drapes throughout. Recreation space in basement, gas heat, aluminum storms and screens. Cement driveway with cement slab for 2 car garage. $18,000, $4,000 down.

Tri Level—Lk. Privileges

New 3 bedroom home in A-1 condition, situated on 70x160 well landscaped lot. Outstanding features include ceramic tile bath and lavatory, fireplace, full basement, automatic oil heat, attached 2 car garage, close to schools. $21,500, terms.

Bloomfield Highlands

Immediate possession on this new, attractive 3 bedroom brick ranch with 2 tile baths, large living rm. with fireplace and dining ell, modern kitchen, full basement, recreation room with fireplace, gas heat, 2 car attached garage. Paved drive and many other outstanding features. $29,900, terms.

Roy Annett Inc.
REALTORS
28 E. Huron FEderal 8-0466
Open Evenings and Sunday 1-4

For Sale Houses 43

MULTIPLE LISTING SERVICE

CLARK

3 BEDROOM, BUILT IN '55. Ranch type. This home consists of 3 bedrooms all on one floor, large 21 foot living room, modern kitchen, utility room, bath with shower, tiled floors, fully insulated, large 60x200 foot lot, new neighborhood, storms and screens priced at $9,450 with $2,000 down.

INVESTORS TAKE NOTICE. This home was built in '54, 2 bedrooms, large living room, combined kitchen and dining area, 3 pc. bath, living room and master bedroom is plastered, all the other rooms are taped ready for paint, needs interior trim, and second floors. This could be a MONEY maker, priced at $6,800 with $2,800 down.

OWNER HAS ALREADY MOVED
City property located near Lincoln School, 2 bedrooms up, living room, dining room, modern kitchen, and bath down. Plastered walls, part basement, 2 lots. Priced at $7,450 you set the down payment, the more you can pay per month, the lower down.

CLARK REAL ESTATE
FE 4-6492 or FE 4-4813
1362 W. Huron Open Evenings
Co-operative Real Estate Exchange

"HAPPY IS A SOUL CONTENTED IN A HOME THAT'S OWNED, NOT RENTED."
HARVEY WILSON
Lapeer Real Estate
FE 2-8682 or FE 2-9657

FAMILY ROOM

Neat 2 bedroom home with bath and family room. Located on Crooks Rd. $1,500 down. Better call today for appointment.

FRANK SHEPARD
OL 1-7511 Rochester

NOTHING DOWN

Will build 2 bedroom starter home with basement on your lot. Small down payment will build 3 bedroom. Also will build on my lots. Don McDonald. Builder. OR 3-2837

DRAYTON AREA
Nearly-new 3 bedrm. ranch home. 26x30, including garage. Full basement with auto. oil furnace. Living room with picture window and mural wall. Large lot, 130x100. Immediate possession. See at 5257 Rossiter St., then call ORlando 3-9414.

COUNTRYSIDE

Year round two bedroom home. Six miles from Pontiac. Oak floors, paneled living room, att. garage, large screened porch, corner lot, trees...lk. priv. Only $7900 $1400 down. Phone today.

A one used home for colored. Near Wilson School. Terms.

Proven income in Pontiac. 2 units now rented. Three dwelling units. Nail this down quick.

A. G. ELLIOTT & SONS
Suburban Office N'western
Hwy. at M'bell
FE 8-1134 MA 6-2503

WE WILL BUILD ON YOUR LOT 40x22, 3 bedroom shell house. Cost you $4,255. $116 down, $45 mo. See our model. For additional information contact.

Red Horse

5019 Cass Elizabeth Rd.
FE 4-2259 or FE 2-9179

WEST OF PONTIAC

Commerce Lk. Priv., Yr. Round home on corner lot. $7,500. $3,500 Dn.

Secluded 7 bdrm. ranch, located on 2¾ acre lot. Large living room, fireplace, ceramic tile bath, spacious kitchen, breezeway and 2 car garage, on hillside. $21,500, Terms.

Modernized farm house, 4 bdrm. 9 rooms in all. Hot water heat, wooded lot, approx. 1 acre overlooking lake. 2 car garage plus other out buildings. A real buy at $17,900. Terms

Like new 2 bdrm. brick. Large living room, wall to wall carpeting, dream kitchen. Utility room, hot water baseboard heat. Lot 150 x 150 Ft. This is a beauty. $16,000. Terms. Lake privileges.

Other homes from $7,500 up. Also desirable lake front lots, $2,500 up.

T. G. Trocke

Realtor

1648 Union Lake Rd. EM 3-4671

G. I. RESALE AT 4 PER CENT interest. FE 5-9402

5 ACRES, 4 RM. HOUSE, NEAR Petoskey. Sacrifice $500 cash. 7620 Clintonville Rd. Clarkston.

IN ROCHESTER. 3 BEDROOM home near school, full basement, gas heat. Phone OL 2-7521 after 4 p.m. and weekends.

INDIAN VILLAGE. 6 LARGE RMS. and bath, 3 bedrooms. Fireplace. Carpeted. Venetian blinds. Gas heat. FE 5-8915

GOOD 3 BDRM HOME. 322 RAEburn. FE 5-1260.

TO BUY, TO SELL, REALTOR Partridge is the "Bird" to see.

3 BEDROOMS—CITY

Located on one of the main arteries inside the city. Includes 3 bedrooms, full bath, basement, oil heat, breezeway, attached garage and large lot. Handy to school, transportation and stores. Full price $12,600, terms.

J. A. Taylor

REALTOR INSURANCE
100 Oakland Ave. FE 4-3544
Open Eves. Free Parking

IDEAL MOTEL SITE

2 miles north of Oxford, cutoff location on busy highway, commercial zoning, excellent frontage on 2 roads. Very scenic. 13 acres call us for price and terms

FAMILY HOME

4 bedroom frame, lake privileges on Sylvan Lake, super storage space, fireplace, sun porch, 2 car garage, play house for children, reasonable terms.

5% CONTRACT

2 bedroom home, floor furnace, aluminum siding, ½ block from new school, all metal garage, paved street, very neat livable home. $5,500 with $1,500 down.

HOME MART

REALTY
1062 W. Huron FE 5-9407

Partridge

IS THE "BIRD" TO SEE

A BIG FAMILY RANCH HOME

Here is truly modern big family living at its best. This 103 ft. 3 room, west side, frame and ledgestone ranch home is made to order for the successful family man. A concrete drive leads to the large plastered 2 car garage. The spacious living room is highlighted by the attractive ledgestone fireplace. Lake privileges on Otter Lake. Full price $31,950, on terms.

COZY CONVENIENCE

Here's a modern 2 bedroom bungalow conveniently located in Pontiac. Built in 1951 it has a full basement, oak floors and plastered walls. Rear yard fenced. Gas heat. Full price $11,300, on terms. Balance at 4 per cent interest.

WARD E. PARTRIDGE
REALTOR FE 4-3581
NEW LOCATION AT
1060 W. HURON ST.
1½ BLOCKS WEST OF TELEGRAPH
Open Eve. 7 to 9

MODEST MAIDENS By Jay Alan



"We'll do the story of your life, but someone else will play the leading role — you're not the type!"

For Sale Houses 43

$800 DOWN
3 BEDROOM

Located on the east side, all modern with attached garage. Overhead doors. Nice lot. Excellent neighborhood. Full price $8,950.

NEAR FISHER

5 room modern, full basement. $6,950, terms.

20 ACRES
FLOWING SPRING

Good 10 room modern house. 50x28 basement barn. Granary and chicken house. Located on black top road north of Lapeer. Full price $11,500

INCOME

This income has 3 apts. with private entrances. 2 baths. Total rent $135 per month. Plus 5 room apt. for owner. Only $2,500 down.

RIDGEWAY

REALTOR
975 Baldwin FE 4-6203
MULTIPLE LISTING SERVICE

80 ACRES—7 ROOM MODERN. 3600 Sherwood Rd., off Sashabaw.

$495 DOWN

2 bedroom, starter home, near burn Heights. Lot 100x150. Well and Septic tank included. No finance charges.

WM. G. WHITCOMB, REALTOR
FE 5-9522

$550 Down

PLUS COSTS
NEW 5-ROOM HOMES
$36.97 Per Mo.

PLUS TAXES AND INSURANCE. Automatic heat and hot water. Youngstown kitchen, tiled bath, wood floors. Near schools, shopping and transportation.
MODEL OPEN DAILY & SUN.
Out Oakland to Blaine. East one block to model, between Oakland and Montcalm.

Castell Realty

95 Oakland FE 5-9459

WEST SIDE 4 ROOM BUNGALOW. Basement. Gas furnace. Garage. North of Fisher Body. New ranch type, 3 Bedrooms. Most plumbing in. Not finished inside 2 Lots. North of Keego Harbor, 7 Rooms. Plastered and knotty pine walls. Oak and pine floors. Basement. Oil furnace.
New house near Commerce Rd. 3 Bedrooms basement. Oil heat. Quick possession.
Near Clintonville Rd. 2 Bedrooms. Philgas stove. Large lot fenced, $750 down.

ROSE McLARTY
FE 2-2162 or FE 5-3578

SUBURBAN

A dandy 2 bedroom & bath with breezeway to the garage. Extra large lot and only $1,000 down.

FOR COLORED

Well located 7 rooms and bath. Mrs. Bell. FE 2-3616.

CUCKLER REALTY
236 N. Saginaw FE 4-4091

BERKLEY — 5 RM. FRAME & garage. Auto. features. Full basement, $13,500. Owner LI 5-8985.

MULTIPLE LISTING SERVICE

BRICK INCOME

4 rooms and bath down with glassed in front porch, 2 bedrooms and nice sized modern kitchen. 3 rooms and bath up with private entrance, attached garage, full basement with gas heat, yard fenced in, has beautiful trees and shrubs. This is a very clean home.

PERRY PARK
$1,375 DOWN

2 bedrooms, living room 9x18 dining room and kitchen, very modern, full bath, oil heat, part basement 3 blocks to school, lot 50x175.

OFF JOSLYN
$1,183 DOWN

3 rooms and bath, 1 block to bus, 2 blocks to LeBaron school, this will make good starter home for newlyweds.

IVAN W.
SCHRAM

FE 5-5091 or FE 5-9471

If no answer ph. FE 5-2564
Open Evenings & Sundays
1111 Joslyn 3rd REALTOR
Co-operative Real Estate Exchange

ADAMS

OAKHILL ST.

Nice 5 room bungalow. Full basement, corner lot. Convenient to schools and shopping area. Very clean. New modern kitchen, only $7,450 with $2,500 down. Shown by appointment only. After 5, OR 3-2420.

COLORED

2 bedroom home. Paved street. Corner lot. Fenced yard. Basement, auto. heat. A good buy. $7,500, $1,250 down. After 5, FE 2-7053.

382 Auburn Ave. FE 4-3393

BRICK BUNGALOW

Near Webster School. This is a choice 6 room, 1½ story home. 21 ft. living room with fireplace, dining room, tiled kitchen, 2 bedrooms, and tiled bath down—1 large bedroom up. Nice painted basement with Janitrol gas heat. 60 ft. lot. 2 car garage, cement drive. Better see this one soon.

SYLVAN LAKE

Just across the road from park and excellent sand beach. Large 5 room year-round home with glassed-in porch, Coleman gas furnace. Wooded lot 40 x 200. Priced at $13,500, terms.

SEMINOLE HILLS

7 rooms, 1½ story Colonial. 23 ft. living room with fireplace, sunroom and 1½ bath down, 3 bedrooms and bath up. To include wall-to-wall carpeting in 3 rooms. Shaded and beautifully landscaped lot. Garage. Price $15,950, terms.

JOHN
KINZLER

REALTOR
670 W. Huron St. Phone FE 4-3526
Multiple Listing Service

For Sale Houses 43

BUILD NOW

In our well restricted Waterford Hills Estates. Estimates freely given from our plans or yours.

HERBERT C. DAVIS
4925 Pontiac Lake Rd. FE 5-4311

Leave Your Imagination at Home

—You won't need it to see the value in this attractive frame ranch home. Suburban Walled Lake location, just off State Hwy. Has living room adjoining convenient, kitchen-dinette. 3 bedrooms. Enclosed breezeway; 2 car garage. This well-built home has plastered walls, hardwood floors & basement. Lot 100 x 230, beautifully landscaped. Priced below today's building costs as owners are moving west. $14,500, $5,000 down.

EMBREE & GREGG
1565 Union Lake Rd.
Union Lake Village
EM 3-3314
Eves. FE 3-3705 or EM 3-3197

10 ACRES WITH A GOOD 3 BEDroom farm house. 3 miles north of Clarkston. Full price $5,500 with $1,500 down.

GEO. MARBLE, Realtor
6261 Andersonville Rd. Waterford
Phone CR 3-1288

WHITE BROS.

LAKESIDE

Permastone 3 bedroom ranch type home. Right on the lake. Located in Oxford Township. Just off the main county road. New automatic oil furnace. New bath & shower fixtures, double kitchen sink. Fire alarm system. Needs some interior finishing. Priced for quick sale at $8,500 with only $1,250 down.

FIRST TIME OFFERED

This neat 2 bedroom home situated on a large nicely wooded lot featuring oak floors, plastered walls, basement, aluminum storms & screens, 1 block to new school. The price is only $8,500, $1,500 down. Better hurry on this one!

WHITE BROS.
REALTORS
Phone OR 3-1295
Open Eves. 'til 9 — Sun. 10 to 5

FIRST OFFERING

ELIZABETH LAKE ESTATES

$13,500

One of the best kept homes in this fine lake subdivision is being offered for sale at $13,500. This attractive 1½ story with full basement, forced air, oil heat, tile bath, 1½ car garage and a beautifully landscaned lot will attract the most discriminate of home buyers.

Plan to see this home today.

WM. A.
KENNEDY

REALTOR
3097 W. Huron FE 4-3569
Open Evenings till 9

Brick, 4 Bedrooms And Tile Roof

The rooms are quite large and include a fireplace, music room, gas hot water heater. Windows are double strength. It is a very well-built home and original owner wishes to sell

SEE IT TODAY. NO OBLIGATION

H. W. Bigelow
594 W. Huron St.
FE 5-5492 or FE 5-6845
MULTIPLE LISTING SERVICE

GATEWAYS to HAPPINESS

BIG VALUE SMALL PRICE

7 room, 1½ story, fully insulated frame home, 4 bedrooms, 2 baths, full basement, nice neighborhood. Close to schools, stores, bus, and churches. Full price $8,250, $1,500 down. WHY WAIT? $60 mo.

LOON LAKE SHORES
LOVE AT FIRST SIGHT

Now and then you come across a house plan that is so appealing that it's a case of love at first sight. This home is designed for a ranch type of 5 extra large rooms, featuring a carpeted 24 ft. living room with dining "L". Natural fireplace, 2 Thermopane picture windows, overlooking Loon Lake, tile bath, full basement, with recreation room and fireplace. Landscaped lot 150 x 300 ft. on paved street. Offered at $24,000, terms. SEE IT.

To Buy—To Sell—To Trade
YOU BUY IT—WE'LL INSURE IT

MAHAN

REALTY CO., REALTORS
Co-operative Real Estate Exchange
FE 2-0263
1075 W. Huron
NEXT DOOR TO BRANCH POST OFFICE

MULTIPLE LISTING SERVICE

G. I. $1,000 DOWN
CLAWSON

Spring house cleaning? Not here. This 2 bedroom modern bungalow just decorated. Lovely fenced yard, modern utility room, storms and screens. Immediate possession.

$1,450 DN. OR TRADE
RUSSELL STREET

Room for a large family. Good 3 bedroom, modern home. Fireplace and full basement. Close to shopping center, Longfellow and St. Fredericks Schools. Discount for a larger downpayment.

R. J. VALUET, Realtor
245 Oakland Ave. FE 5-0693
Co-Operative Real Estate Exchange

For Sale Houses 43

Sylvan Lake Village

Sam Warwick has several new ranch homes with 3 bedrooms, bath and wash-room. With or without basements. Massive fireplace, with studio ceiling. Really, makes a beautiful living room. The all-Crosley kitchen with table top stove, built-in oven, dishwasher and metal cabinets, makes a kitchen to admire. Construction features are tops. Best grade fir, lumber, face brick, aluminum windows and screens. Real plaster. Real tile Amble gas air heat. Reinforced concrete driveway to 2-car garage. City sewer and water installed. 1 block from private city bathing beach. Price $23,750 up. Open Sundays on Cheltingham Rd. Or call for appt. FE 4-5090. FE 3-2105.

ELIZABETH LAKE

Vacant 5 room and bath aluminum sided bungalow with oak floors and plastered walls, large utility room. 75 x 150 ft. fenced lot and having wonderful lake privileges. Priced at $7850, with $1650 down.

R. D. RILEY, BROKER
509 Elizabeth Lake Rd. FE 4-1157

FOR COLORED ONLY: 2 BEDroom tile bath, well-planned kitchen. Basement with rec. room, gas heat and garage. Call after 5 and weekends. FE 2-7658.

TRADE YOUR TOO SMALL HOME AS DOWN PAYMENT ON ONE OF THESE:

KING SIZE

Rooms in a most convenient floor plan makes this home outstanding. All rooms are exceptionally large. Home is 26 x 76 overall. Center entrance, 3 bedrooms. County kitchen, plastered walls, oak floors. Full basement. Attached 2½ car garage. Large lot. Watkins-Pontiac Estates. $19,950.

WATKINS LAKE

This exceptionally pleasant 2 bedroom home offers year around living on the lakefront at a bargain. Has full bath. Fireplace. Only $11,500, ½ down.

A Steal for a Handyman

Round Lake front. Safe beach. 3 bedrooms, new bath, fireplace. Glassed-in porch. Very pleasant lot. Needs some work. $6,950. $1,800 down.

PRIVILEGES

On Union & Long Lakes. This 6 room home is a regular doll house. Cute as can be. Large pleasant living room, partial basement. Attached garage. Beautifully landscaped lot, 75 x 180. Only $8,500 with $1,500 down

SECLUDED

With your own private Swedish bath house for health and reducing. This 2 bedroom home is neat and clean as a pin. Excentionally well built. Paneled walls, oak floors. Nice utility room. 1½ car garage. Near St. Patrick's Church. Only 1½ mi. to the Union Lake Shopping Center. $8,500, $1,000 down. A bargain for cash!

THELMA M. ELWOOD
REALTOR
5143 Cass - Elizabeth Rd.
FE 5-1284 or FE 4-3644

2 BEDROOMS
AND DEN
$750 Down

PLUS COSTS
PAYMENTS $37.97

PLUS TAXES & INSURANCE
Model open daily 11-6 p.m. at Walton Blvd. and Walnut road 2 blocks east of Opdyke. Gas heat, large lots, low taxes. For additional information call:

WAGNER HOMES

1960 N. Opdyke Rd.
FE 4-7197

WHY PAY RENT?

2 bedrm. Full bath. Plastered walls. Hardwood floors. Aluminum storms and screens. Large lot with lake privileges.

1 at $500 Dn.
1 at $800 Down
1 at $1,100 Down.

C. PANGUS 1919 M15
Phone Ortonville 132 Collect

"The Coronado"

Situated in the rolling countryside on the edge of the quaint peaceful village of Clarkston. The ideal place to raise your family. The Coronado home offers 3 spacious bedrooms, 1½ tile baths, perimeter floor heating, gas incinerator. Range hood & fan. Copper plumbing. Within walking distance to schools, churches and shopping and only minutes from downtown Pontiac. Imagine full face brick ranch homes on ½ acre lots with winding blacktop streets at only $14,900. Veto $500 down. Civilians—smallest possible down payments. Model located between M15 and Sashabaw Rd., on Waldon Rd., 1 block from the Clarkston schools. Open 1 to 8 daily. Sat. & Sun. 10 to 9.

Clarkston

Real Estate

20 S. Main, Clarkston, Mich.
MAple 5-3226, MAple 5-5821

A HOME OF YOUR OWN

7 ROOMS — CLOSE IN
An older home that should really take your interest. 3 bedrooms and full bath up, 4 rooms and lavatory down. Screened porch, basement garage, deep lot, oil heat. Immediate possession. Good rooming house or will make a 2 family income. Price and terms reasonable.

TWO FAMILY INCOME
On S. Paddock just north of Wilson. Wonderfully conditioned property with 6 rooms and bath up; 4 rooms and bath down, plus enclosed porch. Double garage. Full basement, excellent heating facilities. Many other features you'll like. Check now for a good deal.

MEADOWLAWN

North, just off Kennett Rd. Good 5 room home with basement for ONLY $7,000 and asking only $1,000 down. Seeing is believing. Good possession. Make a deal right away.

AUBURN HEIGHTS

A very nice property in good location. A 6 room, white frame all on one (1) floor. Plastered walls, hardwood floors, fireplace, 2 car garage. Storms and screens, oil steam heat, full basement, and large rooms throughout. Make an appointment today.

NEAR LONGFELLOW SCHOOL

Newer 2 bedroom home with dining room, 12x16 living room, good kitchen, full bath & utility room. Good sized rooms, large lot, storms and screens. Early possession. Price & terms are good.

VICINITY OXBOW LAKE

Built in '50. Good 2 bedroom home with unfinished 2nd additional bedroom space up. School right across the blacktop street. Large lot, garage, storms and screens, basement, oil heat. Good sized rooms. ONLY $7,500 with $2,000 down.

FOR COLORED

Just off Earlmoor Blvd. 3 bedrooms—2 down and 1 up. Very good frame home, 50 x 150 ft. lot, fenced in rear. Full basement, storms and screens, Venetian blinds, $2,000 down.

FOUR (4) BEDROOMS

4 bedrooms and bath up. Full basement, gas fired heat, and has all normal conveniences. Garage. Convenient west side location, just off Voorheis Rd. $10,500 with $2,000 down

NORTH OFF JOSLYN

Modern Housing six (6) room brick with slate roof. Full basement with heat, storms and screens. See today and make your own deal.

IF IT'S NOT HERE—ASK US ABOUT IT. IF YOU WANT IT SOLD—TELL US ABOUT IT

NICHOLIE & HARGER CO.

33 W. Huron FE 5-8183
Open Evenings

For Sale Houses 43

KENT

Established in 1916

MACEDAY LAKE — acres. Good 3-bedrm. bungalow, full bath, oil heat, new 1½-car garage. 2 lots. All in A-1 condition. Only $7,950 with $1,500 down.

4½ MORTGAGE — On this north side modern bungalow. Living rm. with dining "L," oak firs., plastered walls. Ceramic tile bath, full basement, gas heat, alum. storms and screens. $11,800 with $2,450 down.

OVER 1 ACRE — of ground. A G.I. resale — ideal family home with 3 or 4 bedrms., tiled bath, full basement, breezeway to attached 1½-car garage. Just the right home for a growing family to enjoy. Lake privileges too. Now at $9,950 - terms.

DETROIT WORKERS — Attention! Good location for all east side workers. Near John R and M-59. Nearly new 3-bedrm. ranch home, tiled bath, picture window, oil heat, 1½-car garage. See this at $12,500 with $3,500 down.

QUICK POSSESSION — Large 2-bedrm. bungalow, clean and in good condition. 24 ft. living rm., dining "L," carpets included, plastered walls, oil heat. Alum. storms & screens. 2-car garage, cement drive, landscaped. Only $12,500 with $3,500 down.

WEST SUBURBAN — Owner leaving state. Modern 5-rm. home, modern kitchen, plastered walls, full bath, full basement, fully insulated, 1½-car garage. Large deep lot, landscaped, blacktop road. $9,950 with $2,950, or liberal discount for cash. Call tonight!

5 ACRES — Roomy rural farm home, full bath, modern kitchen, basement, corner location, 20 miles north of Pontiac on blacktop road. Large poultry house. Here is ideal "elbow room" yet only minutes away from work. It would be fun to fit the place the way you want — this Spring! $9,750 with $2,500 down.

DIXIE HWY. FRONTAGE — Over 3 acres with 3 modern homes. Large 4-bedrms., basement, oil heat. Extra 5-rm. modern home. 397 ft. road frontage. Ideal for home and business. $25,000 with $5,000 down.

FLOYD KENT, Realtor
24 W. Lawrence FE 5-6105
Open Eves.
Next to the Consumers Power

WILL SELL EQUITY IN AN INcome home with big discount. 163 N. Roselawn

Charles

MULTIPLE LISTING SERVICE
WARD'S ORCHARD

2 bedroom brick, basement, gas heat, newly decorated, carpeted living room and hall, drapes, venetian blinds, Whitfield school. $10,600. Terms.

LIVABLE SHELLS
Waterford. Asbestos shingle, basement, plumbing and septic tank in, wired. $5110 - $510 down.

B. D. CHARLES, Realtor
FE 4-0521
1717 S. Telegraph
Evenings
FE 2-7520 FE 5-6878

MULTIPLE LISTING SERVICE

GI RESALE
Buy sellers equity to GI 4½ per cent mortgage. 2 bedroom home per month includes taxes and rend in new subdivision. A-1 condition and only $1,800 down. $57 per month includes taxes and insurance.

RANCH TYPE BUNGALOW
3 bedrooms, oak, floors, plastered walls tile bath, wardrobe closets, full basement, auto. heat and hot water, combination storm and screens and many other extras. A good deal on a good home.

EAST SIDE
2 bedrooms, full basement, home located near church, schools and stores. Full price just $7,500 with $1,000 down.

LAKE PRIVILEGES
2 bedroom home with easy access to lake, has auto heat and hot water, large utility room and new 1½ car garage. Full price $7,950 with $1,500 down.

George R. Irwin

REALTOR 269 Baldwin Ave.
FE 5-0161 or FE 8-0593
If no answer call FE 2-8544
Co-operative Real Estate Exchange

BROWN

$995 DOWN—Lovely, starter home with full basement. Automatic hot water, kitchen sink, 3 pc. bath, well, septic and all interior studding. Exterior all completed. Here is chance for you to get a good home and not be all your life paying for it. Lake privileges.

$1,500 DOWN — Summer lake cottage right on the lake. All furniture included. Nice sandy beach. Large lot. 17 miles from city. Call Mrs. Burke, FE 4-3930.

$1,500 DOWN—Williams Lake special. Priced at only $7,500. 5 rm. bungalow. For full particulars call Mrs. Hoyt, FE 2-9840. Real value.

$10,500 RANCH BUNGALOW—Just like new. Built in 1953. Attached 1½ car garage. Automatic oil furn. Oak floors & plastered walls. This home is in perfect condition. See it today.

$12,000 BRAND NEW—Modern bungalow with full basement and oil fired forced hot water heat. Recreation rm. Oak floors, plastered walls. Fireplace. Exceptionally large rooms. Insulated. Birch cupboards. Large 75x180 ft. lot. Owner forced to sell and here is a real value.

L. H. BROWN, Realtor
1362 W. Huron Ph. FE 2-4810
Co-operative Real Estate Exchange

STOUT'S

Today!
Best Buys

$450 DOWN

And small monthly payments on this cute 3 room partly modern home located at Cass Lake with nice screened porch and lake privileges on Cass Lake.

EAST SIDE

Cute as a bug's ear is this nearly new 3 bedroom home near Eastern Jr. High with gas heat, gas water heater, landscaped lawn and paved street. Small monthly payments on balance. Total price only $10,050.00.

COMPLETELY FURNISHED

And only $1200.00 down on this 3 room modern home within walking distance of down town with basement, gas water heater and large 80x160 lot. Good location for rooming or boarding house. Immediate possession.

$700 DOWN

Just what you have been looking for, this cute 4 room modern home with full basement, gas furnace, gas water heater, full bath and oak floors. Located in Pontiac close to bus line and shopping center.

$7,000

For this large 3 bedroom strictly modern 2 story home located off Auburn near schools and bus line. Large lot and one car garage. $3,000 down will handle.

Edw. M. Stout, Realtor
71 N. Saginaw St. Ph. FE 5-8

For Sale Houses 43

MULTIPLE LISTING SERVICE

INDIAN VILLAGE

WHEN YOU STEP into this 3 bedroom home, with living and dining room and very up-to-the-minute kitchen and with lifetime Permastone siding, 2 car garage, paved drive—you will know your worries are over! $14,500, with $4,000 down.

REAL SHARP!

These owners have done SO MUCH to add sparkle and enjoyment to this 63 ft. 3 bedroom ranch home with dbl. garage. Fenced yard with outdoor grill, auto. lawn sprinkler system, beautifully landscaped 80 x 130 lot. Carpeted 18 ft. living room; paneled 15 ft. den. Storms & screens, of course, and oil heat and automatic washer and dryer. EARLY POSSESSION! 14-250 with $4,000 down. NEED WE SAY HURRY?

HUMPHRIES
REALTOR
FE 2-0474 FE 4-7114
83 N. Telegraph Open Evenings
Multiple Listing Service

Baldwin School Area

$1,450 DOWN — 3 Bedrooms, Living room, Sun room, Dining room, Kitchen, Bath, Basement, Oil heat, Automatic water heater, 1½ car garage. Good location for rooming house.

Indian Village

LOVELY 3 BEDROOM HOME — All nice-sized rooms, fireplace, gas heat. Powder room, large screened porch at rear. Double garage and more. $19,500, TERMS.

East Side Area

2 BEDROOMS — Living room, Dining room, Kitchen, Bath, Basement, Furnace, Water heater, Screened front porch, Garage. Paved street, clean inside & out. REASONABLE TERMS.

J. R. Hiltz
REALTOR
Open 9 - 6
2011 W. Huron St. FE 5-6181

OPEN
DAILY & SUN. 1-8

416 OSMUN

Outstanding 2 bedroom homes, featuring plastered walls, oak floors, gas heat, fully insulated. Paved st. $7,495 with $845 down. $33.72 per month on FHA terms. Only 2 left at his amazingly low price. See & Compare.

S. MARSHALL ST.

Lovely 2 bedroom home in this lovely section. Nicely decorated, carpeting, Venetian blinds, full basement, fast possession, $2,500 down. See this one today.

FOR COLORED

Lovely 2 bedroom home off Earlmore Blvd. Fert and in excellent condition. Full basement, yard fenced and nicely landscaped. Large lot. $2,000 down will give you immediate possession. Shown anytime.

Russell Young
REALTOR
412 W. Huron St. FE 4-4525
Open Evenings FE 5-7428

8 ROOM HOME

4 bedrms. and full bath up, 4 large rooms down. Full basement, stoker heat. Close to shopping. $2,500 down.

9 ROOMS EAST SIDE

Plenty of room for that growing family. This attractive home is located on 2 lots & has 3 bedrms. & bath up, & very comfortable heated sun porch, living rm., with fireplace, dining room, kitchen, breakfast nook & small bedrm. down. Shower & stool in bsmt. 2 car garage. Just $3,000 down.

EAST SIDE INCOME

Excellent return on this 2 family, 5 rms. & bath down, 4 rms. & bath up. Full bsmt., 2 car garage. N. Anderson area. Terms.

John K. Irwin
REALTOR
Since 1925
101½ N. Saginaw St.
Phone FE 5-9447
Eves. FE 2-1804 or FE 5-4846

SPARKLING CLEAN 2 BEDRM. BUNGALOW

Suburban location. Only minutes from downtown. Delightfully attractive long lasting aluminum siding; full basement, 1½ car garage. 2 lots. Large living room and dining area, with 2 thermopane picture windows, plastic tile bath, convenient kitchen, nice lawn, shrubs. Offered at $10,950 with only $2,000 down. Do yourself a favor, look today.

CUTE AND SPOTLESS

All on one floor, this cozy, delightful, west suburban 2 bedroom bungalow offers more living pleasure. It's attractively decorated, with generous living room, dining space in kitchen, 2-compartment sink, automatic heat and hot water. Ample utility room with tubs and wired for electric washer and dryer. A real doll house and priced at only $8,500 with $2,300 down.

'BUD' Nicholie
real estate and insurance
49 Mt. Clemens St. FE 5-1201
Eves. Mr. Vorhes FE 4-2988

TRADE

Will take a good lot as down payment on 3 bedroom starter home with full basement, large lot, 75x225 ft. in Waterford Township.

$395 Down

NEW 3 BEDROOM RANCH STYLE BUNGALOW ON FULL BASEMENT. NICE SIZED LOT. COMPLETE ON EXTERIOR AND READY FOR YOU TO FINISH ON THE INSIDE.

F. C. Wood Co.
REALTOR
Corner Williams Lake Rd. & M59
Office Open 9-5 OR 3-1235
After 5:30 call OR 3-7038

MULTIPLE LISTING SERVICE

BEAUTIFUL SYLVAN VILLAGE 4 BEDROOM FAMILY HOME

Attractive home situated on beautiful wooded lot. Homey, livable rooms throughout. Spacious living room with fireplace, 2 average-sized bedrooms, 2 exceptionally large bedrooms, full dining room, modern kitchen and bath, new gas a.c. heating plant, 2 screened porches and garage. $3,500 to handle, consider home in trade.

WHITE FRAME BUNGALOW
$1,850 DOWN

This exceptional two bedroom home with stairway to floored expansion attic, oil a.c. heat, carpeting, streamlined kitchen, dandy garage, situated on lot 70x130 off Joslyn at price of $8,950 is an outstanding buy.

3 BEDROOM BUNGALOW SALE OR TRADE—$10,950

This beautiful cedar shake modern bungalow with lovely kitchen, tile bath, flush birch doors, oak floors, aluminum storm windows and screens located just off Crooks road can be purchased with $1,850 down or consider 1 or 2 bedroom home in trade.

100 X 33 LOT OWNER TRANSFERRED

Two bedroom bungalow priced for quick sale featuring four large rooms and utility to include drapes and washer. Payments only $45 per month to include taxes and insurance.

GI RESALE BUNGALOW

Only $1,631 buys the equity and all furniture in this new modern two bedroom full basement home featuring tile bath, oak floors, birch flush doors, aluminum storms and screens. Payments $69 per month to include taxes and insurance. Hurry!

DORRIS & SON REALTORS
Co-operative Real Estate Exchange
PHONE FE 4-1557

For Sale Houses 43

JOHNSON

FOR BETTER HOMES

SMALL BUT GRAND

2 bedroom home on the North Side, clean and neat inside and out, nicely decorated, easy to care for, full basement with new gas furnace, very nice 2-car garage with paved drive, only $2250 down and low monthly payments.

BLOOMFIELD SCHOOL DISTRICT

Brand new and you can move in tomorrow when you see this 3 bedroom brick. Your house-hunting will be over with. It has everything in convenience and beauty. Best of all the price is right. Seeing is believing.

NOW VACANT

Business frontage on Baldwin avenue, no doubt one of the best buys in the City of Pontiac. Two family, can be rented for $130 per month. Big sacrifice, small down payment.

OFFICE OPEN 9-8

A. JOHNSON, Realtor
1704 S. Telegraph Rd.
FE 4-2533

TRIPP

Cass Lake

Distinctive, custom-built ranch, 3 bedrooms, 1½ baths, 2 fireplaces, large rec. room. Attached, 2½-car garage. Decorated to perfection, including carpeting and draw screens. Lot 125'x265'—well - landscaped —sprinkler system. A sound value at $35,000.

Choice Location

12 Ottawa Hills on Illinois Ave.—reasonably priced at $12,500. 6 room—2 story home—2 bedrooms up—den down. Full basement, gas heat, 1-car garage. Drapes in living room and dining room ▼ included. Beautiful rear yard for your enjoyment next summer.

Leslie R. Tripp, Realtor
22 W. Lawrence St. Open Evenings
FE 5-8161 or FE 5-6394

For Sale Lake Prop. 44

BEAUTIFUL 85 FT. LAKEFRONT lot on Wolverine Lake. $4,950 with $1,450 down. Hannan, LI 4-4900.

LAKE FRONT LOT NEAR HALE. Orlando 3-5265.

382 Lake Privilege Lots!

ESTATE—MUST SELL FOR CASH Lots located in West Bloomfield, Waterford, and Commerce Townships. On Cass Lake, Elizabeth Lake, Pleasant Lake and Wolverine Lake.
PRICED $300 TO $1,500

Red Horse
5019 Cass-Elizabeth Rd.
FE 2-9179

OVERLOOKING PRIVATE UPPER Long Lake. 2 bedroom brick ranch. Attached 2 car garage. Well-landscaped. $26,500. FE 7-9787.

Sale Suburban Prop. 45A

EAST OF PONTIAC

3 BEDROOM HOME — Basement, gas heat, 2-car garage. Clean, neat, complete. On one acre. $3700 down.

$500 DOWN — New unfinished home on 75'x226' lot. $49 per month.

H. E. Weaver, Broker
1445 E. Auburn Rd.
Rochester OL 2-0821.

For Sale Lots 46

BUY NOW

We only have one of these choice lots left. Liberal terms. Only $20 down and $20 per month. Lake privileges. Only 4½ miles from city.

$1,500 FULL PRICE—Choice little farm. Almost two acres. Terms.

$3,000 LAKE FRONT — and you can have liberal terms. Here is a real value.

L. H. BROWN, Realtor
1362 W. Huron Ph. FE 2-4810

BY OWNER, LOT CENTRALLY located. Cash or terms. FE 2-0910.

2 Acres—Close in

Approximately 180x280 just outside of Pontiac, next to new development. Reasonable at $2,-000, terms.

Lake Front

100 feet on lake, boat dock, picnic table, 3 benches built into ground. $3,500, terms.

Roy Annett Inc.
REALTORS
28 E. Huron FEderal 8-0466
Open Evenings and Sunday 1-4

CASH
FOR LOTS
ASK FOR
TOM BATEMAN
BATEMAN-KAMPSEN
REALTORS FE 4-0528
377 S. Telegraph Eves. & Sun.
Co-operative Real Estate Exchange

DONELSON PARK

Good corner location. Blacktop road. 100x130 ft. Ideal for your new home. Buy now before prices go up. Being offered at $2,400.

64 x 281

Close in west suburban location. Plenty of room for home and garden. Blacktopped road. See it at $895 — terms. Also other locations to choose from.

FLOYD KENT, Realtor
24 W. Lawrence FE 5-6105
Open Eves.
Next to the Consumers Power

FLORIDA

2 acres, high & dry, 132' road frontage. 3 lakes adjoining subdivision. 5 mi. to Gulf, Brooksville shopping center. 10 miles. 200 yards off Highway 19. 1 mi. north of Weeki-Wachee Springs & Highway 50. Near Tarpon Springs, Tampa & St. Petersburg. $450 full price. $25 down., $10 mo. or $50 every 6 mos. Pictures. Phone owner for appt. Mulberry 9-2332.

2 LOTS NEAR JOSLYN AND Walton. One-half acre each. FE 4-4278.

LOTS, LAKE PRIVILEGES EM 3-2440

LOTS AND ACREAGE

3 lots just off Perry. Blacktop streets, water and sidewalks. $1,-500. 1 to 3 acre parcels, $850. 3 acre parcels, $1,000. Terms to suit.

CRAWFORD AGENCY
53½ W. Huron FE 4-1549
MY 3-1143

Lots for Sale

Whipple Lake — Commerce Lake — Crescent Lake.

H. W. Bigelow
594 W. Huron St.
FE 5-5492 or FE 5-8845

ONLY 4 LOTS LEFT

Going fast. 2 corner lots, 2 adjoining lots. City water, gas, sidewalks. Storm, sewer. Opposite Terry Lake. Blocum 7-3417 or write 2184 Goulson, Hazel Park, Michigan.

For Sale Lots 46

ONE OF THE MOST BEAUTIFUL around Pontiac. Over 200 ft. corner lot, in Oakwood Manor Sub. Call FE 5-1455 evenings.

MACEDAY LAKE

Very scenic wooded lake front on S.E. side of lake. Plenty of elevation for basement. $5,250 with terms.

WILLIAMS LAKE

Good location with plenty of space for ranch style home. Good shade, lake privileges & excavating dug for basement. $1,050 with terms.

OTTER HILLS

Wonderful site for good ranch style home in $18 to $30 thousand price bracket. 1,200 sq. ft. minimum building restrictions. Lake privileges on Otter Lake and only 3½ miles west of Pontiac. $2,250 with terms.

F. C. Wood Co.
REALTOR
Corner Williams Lake Rd. & M59
OR 3-1235 Office Open 9-5:30
After 5:30 call OR 3-7038

For Sale Acreage 47

80 ACRES, 7 ROOM MODERN, 3600 Sherwood Rd., off Sashabaw.

80 ACRES

Located 8 miles north of Pontiac in fast developing section with large 11 room modern home and large barn. Corner parcel with ¾ mile road frontage suitable for development. $12,000 down will handle.

20 ACRES

Wooded parcel located on Maybee Rd., suitable for hunting lodge or scout camp. Priced to sell at only $5250.00 with small down payment.

82 ACRES

Located across from going development with paved frontage, ¼ mile lake frontage and good access road to city and factories. Shown by appointment. Priced at $75,000.00 with reasonable terms.

Edw. M. Stout, Realtor
77 N. Saginaw St. FE 5-8165
Open Eves Till 8:30

BUILDERS ATTENTION

20 custom sites in West Bloomfield Township. Lakefront park privileges. Platted and roads are in. Attractive builders' terms.

JOHN
KINZLER
REALTOR
670 W. Huron St. Phone FE 4-3525
Multiple Listing Service

WATKINS LAKE, 10 ACRES LAKE front property. Ready to subdivide, $11,000. Apply 4709 Highland Rd., afternoons this week.

For Sale Farms 48

120 ACRES, 645 JOSSMAN RD, Ortonville.

120 ACRES, 7 ROOM MODERN house. Large basement barn. Stream. On paved road, $18,750. Plenty of other farms.
M. W. DINNAN
66 W. Huron FE 4-2577
After 6, FE 4-6313

COUNTRY HOME WITH 40 ACRES. Suchy Realty, Ortonville.

FARMER'S FARM

Good level 100 acre farm in rich productive Thumb district near Cass City. This farm is fully stocked and equipped. You can move right in. Barn, stanchions, drinking cups, milk house, granary, corn crib, 7-rm. farmhouse with full basement. Tractor, grain, hay, etc. 48 acres now seeded. Sickness in family forces sale. $23,500 — terms. May consider trade for home in Pontiac area.

FLOYD KENT, Realtor
24 W. Lawrence FE 5-6105
Open Eves.
Next to the Consumers Power

FOR FARMS AND ACREAGE Call Rutledge, OR 3-1111, FE 4-0063

FOR SALE: 38 ACRE FARM, 10 room house, hardwood floors, gas, water, and electric. ½ mile south of Dryden. 4191 Mill, by owner.

Rent Farm Property 48-A

80 ACRES 7 ROOM HOUSE. lights and water. 2 barns. 12 miles north of Pontiac, $75 per month. Possession April 15th. FE 4-6203.

WANTED TO RENT FARM, shares or money rent. Phone GR 4-6733.

Sale Business Property 49

300 FT. ON M59 OR W. HURON. Hot spot for super market, or shopping center. S.D.M. license on premises. FE 4-5655.

DIXIE HIWAY

122½ feet on Dixie and over 300 ft. on Williams. Corner lot and a choice one. Near Pontiac Drive-in Theater. This land is zoned commercial and also for light manufacturing. Also large 7 rm. modern home. This home is only 14 years old and in excellent condition. For full particulars call Mrs. Hoyt FE 2-9840.

We also have 90 x 253 ft. near Waterford. This also has good 5 rm. modern home. Two car garage. "You can have your home and business here. Call Mrs. Burke FE 4-7339.

L. H. BROWN, Realtor
1362 W. Huron Ph FE 2-4810

DO IT YOURSELF

An ideal location between Waterford and Drayton Plains, for a home owner and builders Do-It-Yourself equipment rental and sales. 100 ft. on Dixie by 349 ft. with 2200 sq. ft. commercial building and an excellent nearly new 6 room home. $10,000 down, will handle this property.
ROY KNAUF, Realtor
26½ W. Huron FE 2-7421 OA 8-3339

M-59
WEST OF PONTIAC

240 feet constituting an entire block bet. 2 cross streets. Masonry building suitable for used car office, insurance or real estate business on the property. Will divide if necessary. Ask for Russ Hicks.

HOLMES-BARTRAM
4392 Dixie Hwy.
OR 3-1950

Partridge
IS THE "BIRD" TO SEE
A-1 INVESTMENTS

$446 INCOME PER MO.

Five rented units plus commercial building, gross owner $446 per month. Valuable commercial frontage on 2 main paved highways in busy business section near Pontiac. Full price $49,950 with $19,950 down.

$915 INCOME PER MO.

Commercial building with 9 apartments and long established business operation. Will show good return on investment of $95,000. Terms. Owner will accept trade.

WARD E. PARTRIDGE
REALTOR FE 4-3581

Rent Lease Bus. Prop. 49A

35x50 BUSINESS BUILDING, 10081 Ortonville Rd. MA 5-4809.

LEASE OR SELL LARGE EQUIPped commercial garage, gas station, outdoor parking area. Main street near town. Write Pontiac Press, Box 75.

STORE ROOM FOR RENT, SUITable for any business, 375 Auburn Ave. FE 3-9414, eves FE 2-5219.

SLICE OF HAM



Business Opportunities 51

120 FT. ON DIXIE

A-1 block bldg., 24x20 ft., plus 1½-car garage. Ideal location for drive-in restaurant, office for attorney, tax consultant, real estate, etc. Only $2,500 down and $100 per month.

GIROUX & FRANKS
GENERAL REAL ESTATE
4395 Dixie Hwy. OR 3-9701
Open until 8, Sat. 'til 5.

BARBER TO TAKE OVER VERY good shop. 10 miles west of Pontiac. EM 3-3696.

BEAUTY SALON. NEW AND MODern, 5 operator shop. Good location and lease. FE 8-2903 or FE 7-0873.

BOAT LIVERY, 9 BOATS, BAIT and tackle. Living quarters and furniture. All for $1,495. FE 5-6456.

BUS. FRONTAGE

Finest corner in this area. 200 ft. frontage on M24 by 153 ft. on crossroad. Modern 8 room home and 3 car garage on property. Ideal spot for service station.
MEAGHER REAL ESTATE
Oxford, Mich. OA 8-3122

2 Bay Service Station

By major oil co. Small investment, low rental. Good location. For further information, call FE 4-1511.

DRIVE IN RESTAURANT Hot spot on the Dixie. Ready to open. Fully equipped. Building 30x 19. Full price only $5,950.
RIDGEWAY, REALTOR
975 Baldwin FE 4-6203
Multiple Listing Service

CHINCHILLAS, REG. ANIMALS. No reasonable offer declined. FE 8-0359.

PARTRIDGE IS THE "BIRD" TO SEE.

BEAUTY SALON

Downtown location. Established 20 years. Recently remodeled, 3 booth units, 4 dryers. Owner retiring, will work with buyer until familiar with clientele. Cash or terms. FE 4-5269, after 6 p.m.

HARDWARE, PONTIAC, LOCATION 20 years. Write Pontiac Press Box 77.

LIQUOR BEER AND WINE

City of Pontiac, cinder block building, 32x66, seating capacity over 100, parking for customers.

IVAN W.
SCHRAM
FE 5-5091 or FE 5-9471
If no answer ph. FE 5-2564.
Open Evenings & Sundays.
1111 Joslyn, cor. 3rd. REALTOR
Co-operative Real Estate Exchange

Partridge
IS THE "BIRD" TO SEE
TODAY'S SPECIALS

SUPER STATION in good main highway corner location, 2 bay 3 stall garage. Popular selling gas. Valuable real estate and business. $15,500 down plus stock.

STRAIT LIQUOR BAR in booming north located east of Mio. Separate modern owner's home. Only $11,000 down includes real estate.

DOWNTOWN GRILL in excellent location near large office building. Short hours — easy rent. Just right for husband-wife operation. $3,500 on terms.

WARD E. PARTRIDGE
REALTOR FE 4-3581
NEW LOCATION AT
1950 W. Huron St.
1½ BLOCKS WEST OF TELEGRAPH
Open Eve. 7 to 9

Knitting Needle

INFANTS' WEAR AND YARN SHOP. GOOD GOING BUSINESS NEAR GENERAL HOSPITAL. FOR SALE WITH TERMS, INCLUDES FIXTURES, STOCK AND LONG LEASE.

STOP IN

or phone FE 8-1131 or FE 5-1330
ROBERT CHAPIN, BROKER.

LARGE FENCED LOT, 7 ROOM house, 2 baths, one toilet, full attic and basement. Automatic heat; asbestos siding; garage; Business property, close in. Private owner. Phone FE 2-7420.

"LET'S TALK BUSINESS"

MOTEL

8 unit motel and 8 room home in beautiful Thumb area on scenic highway. New units and room to build 20 to 30 additional units. Only $12,500 down for everything.

LIQUOR—HOTEL

Small modern hotel with active liquor bar near lakes in Oakland Co. Beautiful owner's apartment. Land contract will be considered as down payment.

MICHIGAN BUSINESS SALES CORPORATION
1573 S. Telegraph Rd.
FE 4-1582
Plenty of parking
at our front door

NEW MODERN BUILDING ZONED manufacturing. Gas heat, excellent location on busy intersection. 8000 sq. ft. Terms. Box 58, Pontiac Press.

NICE CLEAN NEIGHBORHOOD grocery on one of Pontiac's busiest streets. With A-1 equipment and S. D. M. license. Will sacrifice to right party. FE 3-6891.

RENT IT FAST through Rent Ads! Room, house, apartment, anything — Want Ads give you ACTION. Dial FE 2-8181.

Business Opportunities 51

MAJOR OIL CO.

Will finance experienced dealer into modern station. Low investment required. Offers unlimited opportunity. Call FE 2-0138.

VARIETY STORE

Lake front home on main highway in growing community. Will consider trade. Terms.

C. PANGUS 1919 M15
Phone Ortonville 132 Collect

Sale Land Contracts 52

FOR SALE LAND CONTRACT. Private owner, 30 per cent off. Fast disposal. FE 4-7585.

SOUND INVESTMENT

You can have a $1,250 discount on this contract. Secured by nice bungalow home right on canal at Crescent Lake. The lot alone is worth $1,300. Home is in A-1 condition with full bath, etc. sold for $7,500 with $1,200 paid down. A-1 purchasers. Ask for Mr. Brown.

L. H. BROWN, Realtor
1362 W. Huron Ph. FE 2-4810

Money to Loan 53
(State Licensed Lenders)

35,000 Families Recommend Buckner's

Four (4) Buckner Convenient offices in Pontiac area where you can quickly borrow up to $500 on small once-a-month payments. You get full amount. No deductions.

COST OF BORROWING at Buckners IS LESS THAN YOU THINK

Get needed cash quickly from Buckner's friendly loan company.

Buckner Finance Co.

Offices are located:
Pontiac, 2nd Floor National Bldg.
Drayton Plains, 4512 Dixie Hwy.
Walled Lake, 230 Barnston (next to bank)
Utica, 45462 Van Dyke
One block North across from bank

TEAGUE FINANCE CO.
202 N. MAIN
ROCHESTER, MICH.
LOANS $25 to $500
AUTOS
LIVESTOCK
HOUSEHOLD GOODS
Ph. Rochester OL 6-0711, OL 1-9791
LOANS $25 TO $500
BAXTER & LIVINGSTONE
34 W. Lawrence St. FE 4-1538

LOANS

$25 to $500 $25 to $500
COMMUNITY LOAN CO.
30 E. Lawrence FE 2-7131
FRIENDLY SERVICE

CASH NOW
PAY LATER PLAN

Get cash you need now . . . Pay later in monthly amounts you can afford. Phone, write or come in.

BENEFICIAL
FINANCE CO.
7 W. Lawrence St. FE 2-9249

WHEN YOU NEED $25 to $500

You can get it quickly on your signature car or furniture. No endorsers. Payments to suit your budget. We will be glad to help you with your money problems.

STATE
FINANCE CO.
702 Pontiac State Bank Bldg.
FE 4-1574

GET CASH QUICKLY
Up to $500

1948 to 1955 cars. Bring your title. Most deals closed in 30 minutes. Loans also made on furniture, signatures and other securities.

Oakland Loan Co.
202 PONTIAC STATE BANK BLDG.
FE 2-9206

NOW IN OUR NEW HOME
7 North Perry Street
(Second Floor)
Corner of Pike

Loans to $500

with fast service, and on a repayment plan suited to your income.

We invite you to visit our new, modern office where friendly, courteous service awaits you. Or phone FE 5-8121 for your needs. Leslie Fleisher, Manager. Berkeley Voss, President.

Home & Auto Loan Company
7 N. Perry Street
(Second Floor)
Hours: 9 to 5; Saturday 9 to 1

Money to Loan 53
(State Licensed Lenders)

LOANS
Extra Fast Service

You can borrow $20-$500 quickly on signature, car or furniture. Loans made without endorsers for any worthwhile purpose. Up to 20 months to repay.

HOUSEHOLD FINANCE
Corporation of Pontiac
31½ South Saginaw St., Kay Bldg.
2nd floor Phone FEderal 4-5035

Mortgage Loans 54

LOANS $600 to $1,500

1. For any purpose on homes modern or not in Oakland County.
2. For home additions or improvements.
3. To rough-in or enclose houses partly constructed.
4. To build a garage or on a garage home.
5. On second mortgages.
Apply 209 National Building Pontiac, or phone FE 4-4729.

Swaps 55

'55 BUICK SPEC., 4-DR., LIKE new. For land contract. EM 3-0081.

'55 FAIRLANE FORD LOADED, for '52, or '53 car. FE 5-2306. 625 Melrose.

'50 FORD, SWAP FOR FARM tractor or sell. FE 7-8273.

BUILDING LOTS WORTH $200-$400 accepted as trade in on used cars. H. J. Van Welt, OR 3-1355.

MOUNTAIN OF FILL DIRT to swap for lumber. FE 7-8669.

SUN MOTOR ANALYZER, CABInet model, trade for refrigerator, or will sell. FE 2-7252.

WE ARE FRANCHISE DEALERS for the famous Eclipse Rotary and Reel type lawn mowers. Swap in your old mower on a new Eclipse. We sharpen lawn mowers. Have it done now. BARNES HARDWARE
742 W. Huron St. Easy Parking.

WILL SWAP FOR FARM OR SELL. 5 acres, 3 bedroom ranch home. Modern 4 room, semi-modern, 2 car garage. Small barn. Chicken coop. 10 miles from Pontiac. Adams Rd. MY 2-2004.

WILL SWAP EQUITY IN '55 OLDS 88 for older car and take over payments. FE 5-7029.

For Sale Clothing 56

YOUNG MAN'S NAVY BLUE SUIT. 2 button gabardine. Size 38. Like new, $20. Phone OR 3-5402.

BOY'S NAVY BLUE SUIT, SIZE 8, man's pin striped, size 30. FE 5-5657.

BOY'S SPORT COAT 34 to 36, Just like new. FE 2-7475.

DRESSES, $3; SUITS, $5; AND formals, $3. Size 14. Good condition. FE 5-9355.

$5 WILL BUY A MAN'S GOOD wool suit, topcoat, sport coat. Your credit is good at Edward's Outlet, 18 S. Saginaw.

Sale Household Goods 57

APPLIANCES
TRADE-INS GUARANTEED

Auto. washers	$69.50 up
Wringer washers	$22.50 up
Refrigerators	$39.95 up
Vacuum cleaner	$ 7.95 up

Roy's Replacements Parts & Service, 96 Oakland.

A BARGAIN IN RECONDITIONED small radios. FE 5-8755.

APT. SIZE REFRIG. FOR SALE, $45. FE 2-7053.

8' WESTINGHOUSE REFRIGERator. 1 yr. old. OR 3-7949.

BENDIX AUTO WASHER. $79.95. Guaranteed 6 mos. R. B. Munro, Elec. Co. 1060 W. Huron.

BENDIX ELECTRIC DRYER. New, fully guaranteed. Delivery, and installed. No down payment, $2 per week. Maytag Washer, late model. A-1 condition, $39. Phone MY 3-7111.

27 IN. BLOND CONSOLE TV. EXcellent condition. FE 5-3458.

BRAND NEW FURNITURE

Cash & carry at terrific sales. Mattress, $3.95 and tables, $1.49; unfinished chairs, $2.95; 5 drawer unfinished chests, $12.95; maple & walnut finished chests, $17.95; Hollywood frame, $5.95; davenport & chair, $69.50; apt. gas stove, 3 burner, $29.95; 5 pc. dinette, $34.95; mattresses, $12.95; sofa beds, $44.50; Rollaway beds, complete, $17.95 3 pc. bedroom suites, $69.50; 9x12 linoleum rugs, $3.95; 9x12 imported Belgian rugs, $29.95; bunk beds, gas springs, $29.95. Pearson's Bank Furniture, 42 Orchard Lake Ave., next to Farmer's Gas Station.

BOTTLE GAS

New low price. Complete installation. Only $10 plus gas. Kenyon Fuelgas. OR 3-2491.

CASH FOR YOUR FURNITURE or tools. OR 3-2717.

COLDSPOT REFRIGERATOR, $35. FE 4-1294, 72 N. Shirley.

COMPLETE 5 ROOMS OF FURniture, plus miscellaneous articles. Must be sold at once. 976 Myrtle.

12x12 LINOLEUM $7.20
4½ FT. WALL TILE 25c
GUAR. HOUSE PAINT, GAL. $1.95
15c VINYL INLAID TILE 10c
RUBBER TILE PAINT, GAL. $2.50
SYERS, 141 W. HURON. FE 4-3064

CHROME DINETTE SETS. Assemble these yourself and save. Four chairs and table, $69.95 value, $39.95. These are brand new 1956 models, famous make, Formica tops. All popular colors. Come in, look, compare and be convinced of these extraordinary bargains. Michigan Fluorescent, 393 Orchard Lake Ave.

CROSLEY REFRIGERATOR. Sealed units, shelves on door. Excellent cond. Only $69.95. Midwest 6-1300.

DEEP FREEZE, CAPACITY 475 lbs. Call FE 5-4814.

DINING SET, DUNCAN PHYFE, Mahogany. Good condition. 7 pc. $135. Fireplace set, 7 pc. $8. Stroller, car seat, baby scales. MI 4-2947.

DOUBLE MATTRESS & SPRING. Wardrobe. Good condition. FE 3-9414 or FE 2-5219.

DREXEL, MAHOG. DINING TABle and 4 chairs 2 mahog. stepTables with leather tops. MI 4-2319.

ELECTRIC CLOTHES DRYER, Famous name brand, slightly marred. Exceptional value. Michigan Fluorescent, 393 Orchard Lake Ave.

ELECTRIC RANGE, KENMORE washer, 5 pc. maple dinette set. Call after 2 p.m., 104 Illinois St.

ELECTRIC SINGER SEWING MAchine in cabinet. Take over payments of $8. Per month or pay balance of $49.50. FE 2-9143 Dealer.

ELECTRIC RANGE IN A-1 CONdition. $75. Set of Americana Encyclopedia. FE 7-0543.

ELECTRIC SWEEPER, OVERcoat—$6, Antiques, washer, walnut table, studio couch, chairs, records, radio, library, dishes and miscellaneous. FE 2-8847.

ELECTROLUX, LATE MODEL. Like new. Take over balance of $44.88 or payments of $11.22 for four months. Dealer, Phone FE 8-1364.

30" FRIGIDAIRE ELEC. STOVE. Fully auto. Like new. Call after 6 p.m. FE 5-5893.

FRIGIDAIRE CABINETS, NEW, half price. For complete kitchen. Call after 7 p.m. MI 4-4717.

1 AND ½ HP GARDENAIDE GARden tractor, plow, harrow and cultivator. Beattie Motor Sales, 5806 Dixie Highway, Waterford. OR 3-7091.

FOR SALE: 2 BASIN ELJER SINK with cabinet. New 11-22-55. Save $40. FE 2-0480 after 6 p.m.

FREEZER

1956 11 Cu. Ft. Chest Nationally Advertised $199.95
THE L. A. WAGNER CO.
1960 N. Opdyke
FE 5-9251

FUEL OIL TANK, NEW, 275 gal., $50. FE 2-1467.

GOOD WRINGER WASHER, $50. 65 E. Rutgers. FE 5-1525.

GOOD USED TV SETS, $20 AND up. FE 4-9736.

Sale Household Goods 57

GRAY SECTIONAL, BRAND NEW. FE 3-3976. 51 Harriet.

HAVE A MAGIC CHEF GAS stove in very good condition. 6 ft. Philco refrigerator in good condition, $300. Must be sold this week. 84 Lincoln.

HOOVER UPRIGHT WITH ATtachments, slightly used, and Electrolux. OR 3-5624.

HOOVER UPRIGHT SWEEPER. Hoover tank type, hand sweeper. Easy spin-dryer. OR 3-2202.

IRONER, GENERAL ELECTRIC, IN new condition, used 1 year, $49. 36 N. Edith, call after 7:30 p.m.

KENMORE AUTOMATIC WASHer and dryer, twin set, 1 refrigerator, Gibson. 1 bedroom outfit, with box springs and mattress. FE 3-9225 between 6:30 a.m. and 5 p.m.

LINOLEUM & PAINT SALE ½ price at Jack's, 277 Baldwin.

2 PC. LIVING ROOM SUITE, GE hot water heater. FE 8-0718.

KITCHEN CABINET SINK, 54 IN. Complete with faucets, $129.95 values, $89.50. Also wall and base cabinets at terrific values. These are slightly transit marred. Michigan Fluorescent, 393 Orchard Lake Ave.

LIKE-NEW SINGER LESS THAN 1 yr. old. Take over bal. of $11.12 mo., or pay total of $77.84. Also can be put in console. FE 8-1564 dealer.

2 PIECE LIVING ROOM SUITE, $25. Electric stove, $30. Refrigerator, $25. Washer, $25. Studio, $25. FE 5-2766.

LORD'S SPECIALS

5 pc. dinette set	$49.95
2 pc. sofa-bed	$49.95
Used TV's, from $24.95	up.
Hide-a-bed, from $139.95	up.
Used Gas Stoves	$20.00

LORD'S Furniture and Appliances
125 W. Huron St. FE 4-5083
"Where Wrigley's Used to Be"

MAHOGANY BUFFET AND MIRror. Antique dishes. Lamps, upholstered chairs. FE 5-1927.

MAHOGANY CHINA CLOSET, $25. FE 3-3701.

MAHOGANY DUNCAN PHYFE TAble, 8 x 10 rug. Good condition. OR 3-8051.

MAKE ME AN OFFER. 9 PIECE antique dining room suite. Needing space immediately. OR 3-5320 after 3 p.m.

MAYTAG AUTOMATIC WASHER. Good working cond. Only $64.50. Midwest 6-1300.

MAYTAG WRINGER WASHER. Good condition. FE 5-0907.

MISCELLANEOUS HOUSEHOLD goods. OR 3-2943.

OAK DINING ROOM SUITE, 11 pieces, in excellent condition. EM 3-3087.

Plastic Wall Tile...2c ea.

Unclaimed Linoleum $2.49
Surplus Paint $1.49
White Enamel $1.98

Harold's Paint & Lino.
140 S. Saginaw St.

17" RCA USED CONSOLE TV. $59.95. TV antenna kit, $9.95.

WALTON TV
Walton, Cor. Joslyn. FE 2-2257

7-PIECE LIVING ROOM GROUP

Modern 2 piece suites, 2 modern step tables, matching coffee table, 2 decorator lamps.

ALL FOR $97. PAY ONLY $2 WEEKLY
Pearson's Bank Furniture
42 Orchard Lake Ave. FE 4-7881

Studio couch $20.00
Table top gas range $25.00
Walnut bdrm. suite $35.00
Rollaway Bed $10.00
5 piece breakfast set $22.00
Drop head Thrsadlle sewing machine $15.00
Hollywood frames ..... $ 5.95
Odd Davenport $10.00
New metal wardrobe $12.50
New innersprings mattresses $15.95
New cotton mattresses ..... $ 9.95
Electric Range $15.00
New Table lamps ..... $ 3.50

Lots of good used furniture at low prices. Also big discount on new Merchandise.
We buy, sell & exchange everything for the home.

Oakland Furniture
104 S. Saginaw FE 2-5523

RCA TELEVISION, 16" WITH matching base. Only $59.95. Midwest 6-1300.

REPAIRS ON SEWING MACHINES and vacuum cleaners. Have your old sewing machine converted to electric. Also new and used. Call FE 4-2080.

RE-BUILT VACUUMS, GUARANteed, parts, all makes, 936 Myrtle.

REBUILT WASHING MACHINES, all makes guaranteed. Thyle Electric, 502 N. Johnson. FE 4-5169.

REFRIG, $35, SPEED QUEEN Washer, $30. FE 5-3150. Anytime.

REFRIGERATOR, 3 YRS. OLD. Elec. stove. Easy Spindrier. Must sell by Fri. Best offer. FE 8-1778.

REFRIGERATORS, LAST YEAR'S, 1955 models. One of America's best brands. Perfect. New. Guaranteed for 5 years. Buy a new refrigerator for a little more than a used machine. Michigan Fluorescent, 393 Orchard Lake Ave.

6 CU. FT. REFRIGERATOR, 36" gas stove, Philco radio-phonograph combination, 3 speed player, 8x10 shag rug, kitchen sinks, 2 lavatories. OR 3-8483.

7 FT. COLDSPOT REFRIGerator, 1 year old. Only been used 2 months, perfect condition, $60. Phone FE 4-0295.

12½ CU. FT. UPSIDE DOWN Admiral refrigerator, Brand new, $325. Formica top chrome table and chairs, $75. OL 2-7902 after 4:45.

6-PIECE BEDROOM SET

Beautiful dresser, large mirror, full size

For Sale Miscellaneous 60

PACHOUD WRECKING CO. 2301 Dixie Hwy. FE 5-9108

ROMEX BY THE COIL. 4c PER ft. Wall boxes for duplex plugs. 20c ea. Main & range fuse boxes $2.95. G. A. Thompson, 80 S. Perry St.

Roofing and Siding
Combination Doors
Insulation
M. A. BENSON
849 S. Saginaw FE 4-3541

4 INCH SOIL PIPE 5 FT. 3.69
Sump Pumps $38.50
SAVE PLUMBING SUPPLY
172 S. Saginaw FE 5-2100

⅜" 4x8 PLYSCORE
Tongue and groove $5.50 ea.
Lee Folding chairs, $5.95
Other Misc. Items
PONTIAC COACH CO.
4615 Dixie Hwy. Drayton Plains

SEPTIC TANKS
REINFORCED CONCRETE
FE 4-0428 3872 Elizabeth Lk. Rd.

SPECIAL QUANTITY PURCHASE 30 gallon gas water heaters. Not crate marred. $49.50. Montcalm Builders Supply, 158 W. Montcalm. FE 5-4712.

SALE
PLASTERBOARD SALE ¼" - ⅜" - ½" 4'x8' now in our warehouse, at new low price. Get our Quality building material on your next house job or store. We carry a full line of Plywood, Insulation, paneling, Doors, Paints, Hardware, etc. PAUL ST. CYR LUMBER CO. 6120 BOODE LAKE RD. Tel. EMpire 3-2731.

SINKS FROM $5.95. 52-GALLON electric water heaters, $79.95. 30 gal. gas heaters, $55. G. A. Thompson, 80 S. Perry St.

2 SPACE HEATERS, REAL CHEAP. Need room. Steel shelving bin. Sing's welding gauges. 6507 Dixie Hwy. Maple 5-7676.

STEAM BOILERS & RADIATORS. In good condition. 73 E. Parke St.

STOP! LOOK!
For sale: Quantity of white ceramic tile. H. P. Sutton. MYrtle 3-6432.

STORM SASH
Aluminum combination windows and doors. LOW, LOW price!
FE 4-6089
9 a.m. to 9 p.m.

SUMP PUMP, GENERAL ELECtric motor, $79.50 value, $39.95. Slightly crate marred. Also deep and shallow well jet pumps. Michigan Fluorescent, 393 Orchard Lake Ave.

Talbot Lumber
For wet basement use Thoroseal. In paint, we have B.P.S., Gold Band, Spred Satin, Plaster Tone, and Breeze. 1025 Oakland Ave. Ph. FE 4-2622.

TRACTORS & MOWERS
Bolens and wheel-Horse Riding tractors, 27 models of nationally known mowers, including 21 and 24 in Fairbanks Riding Mowers. All mowers assembled and serviced. DON'T BUY A MOWER IN A CARTON! Hear it run!
EVANS EQUIP.
6607 Dixie Hwy. MA 5-7878 or OR 3-8596

TOILETS, CLOSE COUPLED — newest design for modern bathrooms, $58. value, $22.95. These are slightly factory marred. Also large selection of lavatories, bathtubs, and shower stalls. Michigan Fluorescent, 393 Orchard Lake Ave.

UPRIGHT PIANO FOR SALE. FE 5-8069.

USED 30 GAL. LOCHINVAR. ELEC. hot water heater, $70. 275 gal. oil tanks, 1 Sunbeam gun-type oil furnace burner, will take $150 for the lot. OL 1-4766. 330 Red Oak, Rochester.

USED OIL BURNERS WITH ALL controls. In good condition. 73 E. Parke St.

VENTILATING FANS FOR KITCHens, $49.95 value at $29.95. Also large selection of door chimes at extraordinary value. Michigan inch mirror, all metal cabinet, Fluorescent, 393 Orchard Lake Ave.

1 YARD HOUGH PAYLOADER. Good cond. 2294 Auburn Rd. FE 8-0332.

WINDOWS AND
KITCHEN CABINETS
Windows — double hung, vents, sliders and picture windows. Kitchen cabinets. FHA 36 months to pay.
COME IN AND SEE US ON WINDOW PRICES — OUR 28TH YEAR IN BUSINESS.
OXBOW WINDOW CO.
10265 Highland Rd. — M59
EMpire 3-4062

Do It Yourself 61

FOR RENT
Floor sander — hand sander — wall paper steamers — waxers & furnace vacuum cleaners. Oakland Fuel and Paint, 436 Orchard Lake Ave. FE 5-8150.

FOR THAT PET PROJECT AT low prices, see Montcalm Builders Supply, 158 W. Montcalm. FE 5-4712. Weekdays 8 to 6. Sundays 10 to 4. Closed every Thurs.

Cameras, Equipment 61A

CAMERAS
Bought, sold, traded.
EPPERT'S CAMERA SHOP
17 W. Huron. FE 5-6615

Sale Musical Goods 62

HOHNER PROFESSIONAL MODEL guitar, good condition. FE 4-9901.

NEW SPINET PIANO, CABLE, Dranioch & Bach, big discount, $395 up. Rowl Products Co. OL 2-5036, OL 6-0571

PIANO TUNING AND REPAIRing. Oscar Schmidt. FE 2-5217.

PIANO SERVICE, TUNING AND repair. W. Kelly, Orlando 3-3114.

RENT A SPINET PIANO WITH option to buy later. All money paid in will be credited to your account. Gallagher's, 18 E. Huron St.

SILVER CORNET
GOOD CONDITION
$40
CALL FE 2-0329 AFTER 4 P.M.

Sale Office Equipment 63

STENOTYPE MACHINE FOR sale. Call MY 2-0101.

Sale Store Equipment 64

BARGAIN, EQUIP. AND STOCK, grocery and meat market. Plus beer and wine license. Complete for $2,000. Have to vacate. Orlando 3-2780.

GROCERY STORE FIXTURES for sale cheap. Some like new. 290 N. Paddock.

MODERN GROCERY SHELVING, 77 ft. Two 18-ft. Islands, 2 meat scales, 1 Bevador beef cooler, 8 ft. frozen food cabinet. At fraction of original cost. 3337 Auburn Rd., Auburn Heights. FE 3-7260.

Sale Sporting Goods 65

GUNS — BUY — SELL — TRADE
Manley Leach 10 Bagley St.

GUNS-BUY-SELL-TRADE
Burr-Shell, 375 S. Telegraph

32 SPEC. RIFLE, LIKE NEW. Phone OR 3-5265.

MEN'S PRECISION ROLLER skates, size 8, $25. Call FE 5-4428.

MERCURY MOTORS
SALES AND REPAIRS
ANDERSON HDWE.
2182 S. TELEGRAPH
FE 5-9923
FREE PARKING FOR 100 CARS
Week days 8:30 to 5:30
Sunday 8 a.m. to 2 p.m.

Sand, Gravel & Dirt 66

A-1 DRIVEWAY GRAVEL, washed sand, gravel and fill any amount. Call any time. G. R. Stuart. FE 4-6594.

A-1 TOP SOIL, CRUSHED STONE, Sand, gravel, fill. Lyle Conklin, FE 5-1112 or FE 3-8572.

A-1 TOP SOIL, RICH BLACK dirt, sand, gravel, & fill dirt. Eugene Bennett, FE 5-4788.

ATTENTION TRUCKERS: LOADing driveway gravel or fill. FE 4-6586.

ATTENTION: ROAD GRAVEL DElivered, $7 per load. Also load other truckers. Fill dirt, 7 days a week, ½ mile north of city limits on Joslyn. MY 3-0371.

BROWN AND SON, SAND, GRAVel, fill dirt and top soil. FE 5-1788, or FE 5-0877.

CALL WOODIE FOR GRAVEL, fill dirt and top soil. FE 5-2099.

COW MANURE, DRIVEWAY gravel, cinders and sand. FE 4-3271, OR FE 5-2749.

CRUSHED STONE, SAND, GRAVel, fill. Earl Howard. FE 4-8493.

DRIVEWAY, GRAVEL, LOADED or delivered. FE 4-3263 or FE 2-1406.

DRIVEWAY GRAVEL, SAND, fill dirt and cow manure, FE 5-2749 or FE 4-3371.

FOR SALE: TOP SOIL, VICINITY S. Blvd. at Opdyke, Wholesale or retail. Pick up or deliver it. FE 2-2965, between 9:00 and 3:00.

10 A STONE PEA ROCK AND sand. 6335 Sashabaw Rd. Loading 8 to 5.

GRAVEL, SAND & FILL, DEL. EM 3-3631.

PONTIAC LAKE BLDRS. SUPPLY. Wash, sand and gravel, fill dirt, cement & mortar. Trucking. OR 3-1534.

ROAD GRAVEL, 4 YDS., $6. Delivered. FE 4-8588.

ROAD GRAVEL, WASH GRAVEL, top soil and fill dirt. P. J. Dunn, FE 5-1446.

SAND AND GRAVEL, BLACK dirt. FE 5-9989.

SAND, GRAVEL, AND DIRT
FE 5-0621

Wood, Coal & Fuel 67

DRY BODY WOOD, $6 CORD. Undelivered. FE 7-9844.

FIREPLACE CANNEL COAL, wood. Speedway Fuel Oil, Oakland Fuel and Paint, 436 Orchard Lake Ave. FE 5-8159.

For Sale Pets 69

3 PR. CANARIES & CAGES, 791 Melrose. FE 2-3340.

6 WEEK OLD THOROUGHBRED Collie, $15. Market 4-2166

AKC COLLIE AT STUD. EXCELlent background. FE 4-5915.

AKC DACHSHUND, 3 MONTHS. Black and tan. Male, $40. Phone OL 2-5194.

AKC REG. BOXER PUPPIES. MUtual 4-0313.

BABY PARAKEETS
Talking strain. Males, $3. Cages, 591 4th St. FE 2-4025. Closed Sun.

BEAGLE PUPS, $10. OR 3-8756

BOXER, MALE AKC REG. 9 MO. old, $75. FE 4-2189.

BRITTANY PUPPIES, PEDIgreed. Call FE 2-3542 after 3:30.

COLLIE MALE PUP, 8 MOS. OLD. Likes children, good watch dog. $15. FE 5-3456.

DACHSHUND PUPPIES, RED males. Paper trained, AKC. Muiberry 9-1879

LONGHAIRED WEIMARANERS, 11 weeks, $50. 1500 Ray Rd., Oxford. Off M-24

GREAT DANE PUPPIES. FEmales. Fawn. AKC. 6 wks. old. 326 Angola, Walled Lake. Market 4-3547.

PARAKEETS, CANARIES, CAGES and supplies. Crane's Bird Hatchery, 2489 Auburn Rd. FE 4-6510.

PARAKEETS-PETS-SUPPLIES DANCEY'S PET SHOP
239 Voorheis Rd FE 5-5931

PARAKEETS CANARIES, CAGES. Food. Since 1927. 584 Oakland Ave.

POODLE STUD SERVICE. CLIPping, and bathing. All breeds. MY 3-5893.

REG. TOY FOX TERRIERS, 7 weeks old, $35. OR 3-2558.

WEIMARANERS, 2½ MOS. OLD. 1 of litter won in puppy show. Excl. hunting background. FE 5-2481.

WEIMARANER AT STUD. MY 3-5632.

WHITE MICE DOVES, ALL PET shop. 69 S. Astor. FE 4-6433.

Dogs Trained, Boarded 70

DOGS, CATS BOARDED, DOGS trained. Burr-Shell, 375 S. Telegraph.

Hay, Grain & Feed 71

ALL TYPES OF HAY, FIRST & second cutting. Also straw. Will deliver. OA 5-2179

ALFALFA, BROME HAY, SECOND cutting alfalfa. FE 5-1039.

FOR SALE: ALL TYPES OF GOOD hay. Will deliver. OA 8-3641.

SECOND CUTTING HAY. 75 cents. Corn, oats, lumber. Phone MA 5-0066.

TIMOTHY SEED, $8 PER BU. Clean. Tests 92 germination. 99.8 purity. MUlberry 9-1161.

For Sale Livestock 72

CHINCHILLAS, REG. ANIMALS. No reasonable offer declined. FE 8-0359.

GOOD YORKSHIRE, REGISTERED and grade bred gilts. Also large boar. L. W. Duncan, 1547 Kile Rd., Metamora. Phone Metamora 67F8.

ONE YEAR OLD BULL AND 2 eight month old—also two steers. 2380 East Wattles Rd.

YORKSHIRE HOGS, 8 WKS. OLD. OL 6-2303.

Wanted Livestock 73

WANTED TO BUY: PIGS AND hogs. Forrest Jones, Maple 5-5206.

Sale Farm Produce 75

APPLES, $1 BU UP. HOMESTEAD Orchard, 5460 Orchard Lk. Rd.

CERTIFIED SEED POTATOES, several varieties. Jack Cochran, Lake Orion. Phone evenings MY 3-0931.

CREAM 50c QT. BRING OWN containers. 2610 Stony Creek Rd. Lake Orion. MY 3-5608.

Sale Farm Equipment 76

COMPARE
THESE PRICES
Farmall F 12 $195.
Oliver 70 $195.
John Deere B. $295.
V.A.C. Case $295
Farmall Cub $295
Ford Ferguson $495
Late Ford $695.
25 other tractors to choose from. Low down payments. Will trade anything of value for down payment. 3123 Lapeer Rd. ¼ mile North of Opdyke. FE 3-9060, or FE 2-2942.

F. 12 FARM ALL WITH PLOW, cultivator, disc and drags $295. F 20 farmall with plow, cultivator disc and drags, $395. John Deere B, with cultivator, plow, drag and disc $395. 25 other tractors to choose from. 3123 Lapeer Rd. ¼ mile north of Opdyke. FE 3-9060 or FE 2-2942.

FERGUSON 35 WITH WD-5 WAGgoner industrial loader. Only 300 hrs. Dual wheels. MY 2-5741.

5 DECK BROODER, ALSO 5 DECK finishing battery. FE 4-2898.

FERGUSON
CASE
INDUSTRIAL AND FARM TRACTORS
BLADES, BACK HOES, LOADERS
PARTS AND SERVICE
TRADE-INS WANTED
E-Z CREDIT TERMS
LOW INTEREST RATES
BUY AND SAVE AT
HOUGHTEN & SONS
428 N. Main, Rochester OL 1-9761

1953 FORD TRACTOR WAGNER LOADER & DIGGER, CHEAP.
FORD TRACTOR WAGNER LOADER AND BLACKHAWK TRENCHER.
ALSO OTHER GOOD USED TRACTORS & IMPLEMENTS.
Pontiac Farm and Industrial Tractor Co.
825 S. WOODWARD
Open Daily Including Sunday
FE 4-0461 FE 4-1442

FORD TRACTOR, BULLDOZER blade, Spring Tooth Harrow. Excellent cond. $975. 4175 Woodstock, off M59.

FOR SALE: TRACTOR, PLANET Jr, with plow, cultivator, harrow. 389 S. Blvd. E., Rochester. OL 2-3023.

FRAZER ROTO TILLERS, NEW & used. Parts and service demonstrations. Porta Spade power Tillers. Sales and rentals.
Avis Service
1580 N. Opdyke Rd.
Pontiac FE 4-4380

1½ HP GARDEN TRACTOR ON rubber, fully equipped, cheap. Phone OAkland 8-2918.

JOHN DEERE MODEL M, 1948 Hydraulic attachments. Plow, cultivator, and drag. Phone EM 3-3853.

Sale Farm Equipment 76

USED TRACTORS
NOW IS THE TIME TO BUY. WE HAVE A WIDE SELECTION OF TRACTORS, ALL SIZES AND MAKES, PRICED TO SELL. WE TAKE TRADE-INS, AND CREDIT TERMS
FE 4-0734 FE 4-1112
KING BROS.
YOUR I-H DEALER
PONTIAC RD. AT OPDYKE

MCCULLOCH CHAIN SAWS: DROP in and see 'em at W. F. Miller's Garden & Lawn Equipment, 1593 South Woodward, (North of 14 Mile Rd.) Birmingham, Mich. Phone Midwest 4-6526.

Mich. Chain Saw Distr.
SALES, SERVICE AND RENTALS
MY 3-5821 15 Front St. MY 3-4511

McCULLOCH CHAIN SAWS
Rentals, Parts & Repairs
1890 Crooks Rd. MI 6-0449

"REBUILT SPREADERS AND tractors, Davis Machinery. Ph. 45, Ortonville."

SUPER C. FARMALL TRACTOR. 2, 14 in. plows and cultivator. OA 8-3528.

WANTED TO BUY: USED 2 SECtion pickup spring tooth drag and rear-mounted mower for Ford tractor. FE 4-1228.

Win! Win!
New Ford Tractor
New Ford 250 Baler
At Our Giant Sales Jamboree Week
COME IN AND REGISTER
March 31 Through April 7
At Your Authorized
Ford Tractor Dealer
Pontiac Tractor & Equip. Co.
560 S. Telegraph (US-24) Just N. of Orchard Lake Rd. FE 4-0558

Auction Sales 77

AUCTION OF STEERS, WEDNESday April 4, at 1:30 p.m. These steers won by local lads in Oxford's Calf Scramble held one year ago. Excellent beef type, Hereford and Black Angus steers. Come out and see what the boys have done with their "calves" during the year. Sale will be held on the grounds of Oxford Community Auction on M24 just north of Oxford. J. Harmon and Bud Hickmott, auctioneers. Sales manager, Ed Proulx. OA 8-2681.

AUCTION SALE FRI. NITE, 6:30 at B&B Auction House, 5089 Dixie Hwy. between Drayton and Waterford. We are loaded to the ceiling with special bargains in rugs and linoleum and many other articles. B&B Auction sale. OR 3-2717. We will buy your merchandise, or sell it for you.

L. E. SMART AUCTION AT ROCHester. Re-opens April 11, 7 p.m.

SADDLE HORSES — SADDLES — BLANKETS AND FARM MACHINERY AT AUCTION. Saturday, April 7th, starting promptly at 12:30 o'clock p.m. at the Palmer - Bee Farm on Oak Hill Road, ½ mile west of Sashabaw Rd., 12 miles north of Pontiac, Michigan or 4 miles east, 3 miles north and ½ mile west of Clarkston, Mich. 4 top pleasure Saddle Horses, 8 saddles, almost new blankets and other horse equipment. Complete line of Farm Machinery, including J.D. Tractor, Ford Tractor, Plows, Drills, Manure Spreaders, New Holland Baler, Field Chopper & Blower, Wagons, trucks, housetrailer, 2 stone pickers—in fact everything for a first class farm. 2000 bu. Corn—1500 bu. Oats—1st & 2nd cutting Alfalfa Hay. 1 Registered Holstein heifer. 66 chickens. This is a large sale of good stock and equipment and must start on time. Bank terms—see Floyd Kehrl, National Bank of Detroit, Plymouth, Mich.

GEORGE A. BEED, OWNER, BIRMINGHAM, MICH. C. B. SMITH, SALES MGR. & AUCTIONEER, WILLIAMSTON, Mich.

For Sale Housetrailers 78

OXFORD
Trailer Sales
Stewart Coaches have jalousie windows with storm windows. Double floors, full size bathrooms, 7 ft. ceilings, steel roofs, oak inside walls for stronger construction, and all wiring in conduit. Built to last a lifetime 34-38-42-45 ft. Also the 47½ ft. upstairs job. Here is regular prices. Bank rate financing. Low insurance. ¼ down, up to 60 months.

General coaches now in 18-27-30-33-35-40 and 45 ft. lengths.

We dare you to compare these coaches with any anywhere.

30 trailers or more on our lot at all times.
We have a few used trailers that we will sell on a rental plan. Open 9 to 9 weekdays, Sun. 2 to 9. Michigan Bottle Gas parts and accessories. Phone MY 2-0721.
1 mile S. of Lake Orion on M-24. Oxford Trailer Sales can offer more or less any time!

IF YOU ARE IN THE MARKET for a mobile home now, or in the immediate future, stop in at Genesee Sales, 2101 Dixie Hwy. and check our deal before you buy. Used trailers as low as $50 down.

40 FT. MOBILE CRUISER. 2 bdrms. Plenty closets. Carpeted floors. $1500 for my equity. 170 N. Opdyke. Lot 50.

PONTIAC CHIEF
AMERICA'S FINEST MOBILE LIVING
37 TO 50 FT. 1 TO 3 BEDROOMS
UTILITY OPTIONAL
HUTCHINSON'S
Now presents the new
SARATOGA
Styled with care, fashioned with skill and priced to sell.
Special reduced price on our large selection of reconditioned mobile homes. These can be purchased on our new deferred payment plan. A credit life policy free on all time payment deals.
HUTCHINSON MOBILE HOMES
4301 Dixie Hwy.
Drayton Plains, OR 3-1202
and
2830 S. Dort Hwy., Flint.

24 FT. ATLAS, $500. OL 6-1141

Trailer Exchange
ANDERSON
DETROITER
CHAMPION
GREAT LAKES
BEEMER
1, 2 and 3 bedrooms. 16 to 51 ft., 10 ft. wide available. We finance, as low as 18 per cent dn., as long as 6 yrs.—72 months to pay. Bank rates. Used trailers as low as $50 dn.
60 S. Telegraph FE 3-3200
Sales lots open Eves. & Sun. p.m.

Rent Trailer Space 79

TRAILER SPACE FOR RENT. Completely mod. Sidewalk, cement runways. Robbins Mobile Village, 3300 Elks Lake Rd. at M59. FE 5-3678.

CARNIVAL by Dick Turner



4-3
t. Reg. U.S. Pat. Off.
56 by NEA Service, Inc.

"This is really Harry's poker night with the boys — but I told him we could take you folks for just as much!"

Auto Accessories 80

AUTO GLASS SERVICE
Glass installed while you wait. We use the highest grade of glass. Free 1 lb. of coffee to a customer. All work guaranteed. Insurance jobs honored.
Open Saturday Until 4.
Hub Auto Glass Co.
122 Oakland Ave. FE 4-7066

For Sale Tires 80-A

A-1, 670-15 WHITE WALL, GOODyear, new, $17.95—plus tax. Exchange, 503 S. Saginaw FE 4-0687.

GOOD USED TIRES, $1.50 UP, also white walls. 503 S. Saginaw, FE 4-0687.

GOODYEAR, FIRESTONE, GOODrich U. S., Black or White Side Walls. Off New Cars. Full Guarantee, to 50 per cent off. Standard Sizes.
ED WILLIAMS
451 S. Saginaw at Raburn

Auto Service 81

CRANKSHAFT GRINDING IN THE car. Cylinders rebored. Zuck Machine Shop, 23 Hood. Phone FE 2-2563.

For Sale Motorcycles 83

FOR PARTS AND SERVICE ON your Harley Davidson, See Harley Davidson Sales Co., 372 South Saginaw.

INDIAN MOTORCYCLES SALES. Mac's Collision, 2015 Cass Lake Rd., Keego Harbor. FE 4-1762, Bill McCain.

For Sale Bicycles 84

BOYS 26" RALEIGH ENGLISH bike, good condition, $30. FE 3-3410.

Boats & Accessories 85

ALUMA CRAFT BOATS
EVINRUDE MOTORS
MARINE SALES & SERVICE
422 S. TELEGRAPH

CENTURY BOATS
TROJAN—YELLOWJACKET
MERCURY MOTORS—TRAILERS
Penn PAINT—MARINE HARDWE
INLAND LAKE SALES
3127 W. Huron St.
FE 4-7121 FE 2-6122

Early Bird Bargainss
3 hp Champion $29
Mark 25 Mercury $295
10 hp Mercury $95
Mark 7 Mercury $165
Super 10 Mercury $175
12 hp Elgin $199
AUTHORIZED
MERCURY OUTBOARD
SALES & SERVICE
Factory trained mechanics on duty.
DICK DEAN'S
WATERFORD HDWE.
5845 Dixie Highway OR 3-3526
Open Evenings and Sundays

EVINRUDE MOTORS
THOMPSON BOATS
GATOR TRAILERS
3 top lines in boating. Layaways and time payments.
KELLY'S HARDWARE
300 Auburn at Adams, Auburn Heights. FE 2-8811.

CHAMPION & CLINTON MOTORS
Elgin and Sea King parts
9140 Pontiac Lk. Rd. OR 3-2211

FOR BEST QUALITY MARINE SUPPLIES — SEE HARRINGTON! Your authorized dealer for:
EVINRUDE MOTORS
Whirlwind boats
Wolverine boats
Grumman canoes
Old Town canoes
Sterling trailers
Standard steel piers
Marine Hardware & paints
E-Z TERMS
Harrington Boat Works
1899 S. Telegraph Phone FE 2-8033

JOHNSON OUTBOARD MOTORS. Starcraft metal boats, Tee-Nee Trailers, boats, stands & carts. Everything for the boat.
OWENS MARINE SUPPLY
369 Orchard Lake Ave.
Phone FE 2-8020

MERCURY MARK 20. GOOD AS new. $200. 12 ft. Reynolds aluminum boat. Steering wheel and boat cover $200, or both for $375. OL 6-0487.

ONLY $100
Johnson 2½ HP motor. Boat and oars. FE 4-1906. Better hurry!

SHORTY HOOK'S
PLACE
MERCURY OUTBOARD MOTORS
Sales and Service. FE 2-5260.

Transportation Offered 87

COLD?
Fly to sunny California on scheduled huge TRANS-CONTINENTAL 4 engine airliner. Fare only $75. Florida $39.80. Ferry Service, Inc. Agent. OR 3-9448.

TRUCK GOING NORTH PART load either way. FE 5-6806.

Wanted Used Cars 88

CASH FOR ANY MAKE OR LATE -models. Economy, 22 Auburn
WANTED SCRAP CARS.
Ph. OR 3-4511

UP TO $50 FOR JUNK & CHEAP cars. FE 2-2666 days or eves.

A BETTER CASH PRICE FOR any make or model, clean car of truck. We buy — sell — trade.
HASKINS
CHEVROLET
Oakland County's Fastest Growing Dealer
6751 Dixie Highway at M15
MAple 5-5071 Open nites 'til 9

THE HIGH DOLLAR
For high grade used cars. We need them. Drive the extra miles it will pay you well. 4040 Dixie Hwy.
H. J. VANWELT
OR 3-1355

WANTED — JUNKED OR USED cars, any make any model. Top cash paid.
BAGLEY AUTO PARTS
FE 5-9219 170 BAGLEY ST.

See M&M Motor Sales
For top dollar on late model cars.
2627 Dixie Hwy. OR 3-1603

WANTED
LATE MODEL CARS, CLEAN AND SHARP. BRING TITLE. MONEY WAITING AT
GLENN'S
MOTOR SALES
254 S. Saginaw St. FE 4-1371

Wanted Used Cars 88

WE PAY THE HI $ $ $
Sharp '49 through '54 model cars.
AUBURN MOTOR SALES
COR. PIKE & E. BLVD.
WE PAY TOP DOLLAR FOR sharp late model cars.
COMMUNITY MOTORS
803 N. Main, Rochester
OPEN TIL 10 P.M.
OLive 2-9311

CALIF. BUYER HERE THIS WEEK
Needs 100 late models. Bring title. Cash waiting.
Averill's 2020 Dixie Hwy.
FE 2-9878 or FE 4-6896

WE NEED
'55 PONTIACS
ALL BODY STYLES
M & M MOTOR SALES
2527 Dixie Hwy. OR 3-1603

WTD.: JUNK CARS & SCRAP iron. Fast service. Call FE 4-9582

For Sale Trucks 90

CHEVROLET STOCK RACK, 1947, excellent condition, $400. 1049 Highwood Blvd. FE 3-0635

CHEVROLET 1955 ½ TON PICKup. Big heater, defroster and turn signals. 1956 plates. Ready for work. Save plenty on this one. Just your car or truck down.
Haskins Chev.
6751 Dixie Highway at M15
MA 5-5071 Open nites 'til 9

'51 CHEV., 2-TON, 3 TO 5 DUMP. MY 3-5821.

'42 CHEVIE ½-TON PICKUP. '56 plates. FE 5-3088.

1951 DODGE ¾ TON PICKUP. Radio, heater, deluxe cab. Perfect condition.
JEFFREY FORD SALES
OA 8-3011

1953 DODGE ¾ TON EXPRESS. Motor paint & tires very good. Only $695.
HOWARD LARE, INC.
2705 Orchard Lake Rd., Keego

CHEVE. TRACTOR. GOOD CONDITION. Best offer. MY 3-7202.

1955 FORD PICKUP. YOU PAY only balance of finance contract. FE 4-2530.

'52 GMC RUBBISH AND GARbage load packer truck. Phone FE 7-8693.

1954 GMC 650 DUMP. 1952, 4 wheeler dump with steady year around job. OR 3-1005.

1948 GMC 300 LONG WHEEL base. 2 speed axle. Good cond. MY 3-5741.

1954
Ford F 250
¾ TON EXPRESS
4 Speed Transmission
$695
LARRY
JEROME
ROCHESTER FORD DEALER
OL 1-9711
"FOR MORE THAN 20 YEARS A GOOD PLACE TO BUY."

DUMP TRUCK $195 AND UP. 6 used dump bodies $125 and up. 3123 Lapeer Rd. ¼ mile north of Opdyke. FE 3-9060 or FE 2-2942.

'51 GMC SUBURBAN, $495
"EASY ED JONES"
DETROIT MOTOR SALES
115 S. SAGINAW

WILSON GMC
TRUCKS
NEW AND USED
FE 5-9485
Oakland at Cass

Auto Insurance 90A

ALLSTATE AUTO INSURANCE (Founded by Sears Roebuck & Co.) Call Jim Boushell. FE 5-7754.

For Sale Cars 91

SPRING IS HERE!
'54 88 Holiday.
'55 Studebaker
'54 Ford 2 dr.
'54 Ford Conv.
'53 Merc. hardtop
'53 Chevy conv.
'53 Chevy 2 dr.
'52 Ford 2 dr.
'51 Ford Victoria
'51 Ford Pickup.
Several no down payment specials.
HURON MTR. SALES
952 W. Huron FE 2-2641
'50 BUICK SPECIAL. EXCEPTIONally clean. Extras. OR 3-1204.

LOOK! Choice
NEW CAR
TRADE-INS
1956 Chrysler New Yorker 4-dr., 280 h.p. special hard-top trim. Full power, such as steering, brakes, push button Power Flite drive, radio, rear speaker. Instant heater, Nylon whitewall tires. Beautiful super two - tone paint, plus equipment too numerous to mention. Demo.

1955 Plymouth Plaza Club Sedan. This week's economy special.

'54 Chrysler N.Y. Dix. 4 dr. Auto dr., R & H. whitewall tires, beautiful 2-tone. Strictly 1 owner. Low mileage. Always serviced here.

1953 DeSoto. 4-dr., Firedome V8. Auto. drive R & H. W.W. tires, a real nice car.

CLARKSTON
MOTOR SALES
32 S. MAIN ST.
CLARKSTON
CHRYSLER — PLYMOUTH
Open 8 a.m. to 8 p.m. Daily
MA 5-5141

OLDSMOBILES
NEW AND USED
FOR A GOOD DEAL AND A SQUARE DEAL SEE
HOUGHTEN & SON
YOUR FRIENDLY OLDSMOBILE AND GMC TRUCK DEALER

NEW CAR
TRADE-INS
'49 Lincoln ..... $ 295.
'51 Pontiac ..... $ 495.
'52 Ford ..... $ 695.
'53 Ford ..... $ 695.
'53 Pontiac ..... $ 945.
'53 Mercury ..... $1,095.
'53 Ford ..... $1,095.
'53 Buick ..... $1,195.
BUD
Shelton
MOTOR SALES
Cor. Auburn & E. Blvd. FE 4-6728.

1952 CADILLAC $1195. WILL trade. FE 2-2942.

1955 CADILLAC STANDARD coupe. Red and gray, low mileage. FE 2-7414.

1955 CADILLAC 62 4 DR. SEDAN. Light blue. Whitewalls. Many access. GM executive's car. OL 2-0721.

1951 CADILLAC FLEETWOOD. Good condition. Contact Rochester. Standard Service. OL 2-2311.

'55 CHEVE 210 4 DOOR. 183 S. Francis St. $1,395.

'50 CHEV. R. & H. W.W. $245.
"EASY ED JONES"
DETROIT MOTOR SALES
115 S. SAGINAW

YOUR CREDIT IS GOOD HERE
50 USED CARS
WE CARRY YOUR NOTE
BRAID
MOTOR SALES
DeSoto - Plymouth Dealer
31 Years of Fair Dealing
70 S. Cass FE 3-0186

1955 CHEVROLET 4 DR. BEL Air V-8 Power Glide. R & H. FE 2-2215.

'51 CHEVIE. DELUXE 2 DR. runs good. '56 plates. $295. FE 3-7542.

SHARP '47 CHEVIE CLUB COUPE. Good motor. Good tires. Can be handled for $2 dn. Payments under $10 a month. FE 2-9555. Ask for Jack at Rogers Sales & Service, 1 mile S. of Auburn Ave.

1955 CHEV STATION WAGON FOR sale. Excellent condition. Phone MA 5-2877.

CHEV., 1954-'53-'52, CHOICE OF body styles and colors. As low as $495. Full price. Make your own terms. See these O.K. safety tested specials today!
Haskins Chev.
6751 Dixie Highway at M15
MA 5-5071 Open nights 'til 9

START SHOPPING
OLIVER
BUICK
'53 Chev. 4-Dr. .....$ 765
'55 Pontiac 4-Dr. ...$1795
'54 Buick 4-Dr. $1495
'49 Ford 2-Dr. .....$ 145
OLIVER
BUICK
Babe. Good condition. 643 Look-

1953 CHEVROLET HARDTOP sport coupe, beautiful ivory and black 2-tone finish, custom interior trim, loaded with extras, just your car down and easy GMAC terms.
Haskins Chev.
6751 Dixie Highway at M15
MAple 5-5071 Open nites 'til 9

'50 CHEVY IN GOOD CONDITION. R & H. Directionals. $345. FE 5-8257.

1951 CHEVROLET 2 DOOR. RAdio & heater. $295.
CENTRAL
LINCOLN-MERCURY
Cass at Pike Sts.
FE 4-3885

1955 CHEV 210 2-DOOR SEDAN. Radio and heater, gas saving overdrive. Spotless interior, new car appearance. Today's special. Just your car down. Easy GMAC terms.
Haskins Chev.
6751 Dixie Highway at M-15
MAple 5-5071 Open nites 'til 9

STOP
and
SHOP!
'55 PONTIAC CAT. $1865
'54 PONTIAC WGN. $1495
'54 FORD 2 DR. 8... $945
'54 PONT. 2 Dr. 8.... $945
'53 FORD 8 CL. CP. $895
'53 DODGE 8 4 DR... $845
'53 DODGE 6 4 DR... $795
'53 PLY. CL. CPE.... $765
'53 CHEV. 2 DR..... $745
'52 PLY. STA. WG... $625
'52 DE S. V-8 CL. CP. $595
'52 DODGE 4 DR..... $545
'52 FORD V-8 4 DR. $545
'51 FORD CONV..... $565
'51 PLY. 4 DR..... $245
'50 CHEV. 2 DR..... $175
'48 FORD 4 DR..... $95
'48 OLDS. 2 DR..... $95
'38 PICKUP $95
RIEMENSCHNEIDER
DODGE-PLYMOUTH
Hard to spell, easy to deal with.
233 S. Saginaw FE 2-9131

SPECIAL THIS WEEK
1952 Plymouth 4 door sedan
1953 Plymouth 4 door sedan
1952 Chevie 4 door sedan
NO MONEY DOWN
$395 FULL PRICE
60 other cars to choose from
COMMUNITY MOTORS
OL 2-9481 ROCHESTER
Open till 10 p.m.

1951 BUICK, RADIO & HEATER Dynaflo, $295.
CENTRAL
LINCOLN-MERCURY
Cass at Pike Sts.
FE 4-3885

'52 CADILLAC, 4-DOOR 62. 1 OWNer. New whitewall tires. Power steering, radio, heater, etc., FE 3-9064.

'52 HENRY J. BEST OFFER. FE 5-2167.

'53 MERCURY MATIC. WILL take $150, you take over payments. FE 5-3046.

MERCURY, 1956 CONVERTIBLE, radio, heater, power steering, power brakes. Low mileage, $2,595.
Bob Frost, Inc.
LINCOLN MERCURY AND CONTINENTAL DEALER
850 S. WOODWARD
BIRMINGHAM
MI 6-2200 JOrdan 6-3933

MERCURY, 1953 HARDTOP SPORT coupe. Radio, heater, 2 tone blue. Overdrive. $1,095.
Bob Frost, Inc.
LINCOLN MERCURY AND CONTINENTAL DEALER
850 S. WOODWARD
BIRMINGHAM
MI 6-2200 JOrdan 6-3933

'53 NASH HARD TOP CLEAN. Bargain. $695. EM 3-0081.

1 — '55 RAMBLER HARDTOP Demb.
1 — '55 V8 Hudson Hollywood Hardtop. Demo.
Jacobson's Motor Sales
Your Rambler-Hudson Dealer
Corner Pike & Cass

WILL ACCEPT
Outboard motors, boats, appliances, guns, cameras, etc. As part payment of a good used car balance easy terms.
BILL SPENCE
USED CARS
62 Oakland Ave. FE 4-7333

TRANSPORTATION SPECIALS
'46 to '54 Models
Buy-Sell-Trade
CARL'S AUTO SALES
2546 Pontiac Lake Rd. FE 4-2313

ARE YOUR CAR PAYMENTS TOO burdensome? Let us help you to adjust to some less expensive model.
Lake Orion Motor Sales
M24 at Clarkston Rd.
Ford — Mercury
MY 3-2611

'48 OLDSMOBILE, $225. FE 5-0604

1953 OLDSMOBILE SUPER 88 Radio and heater, $850.
CENTRAL
LINCOLN-MERCURY
Cass at Pike Sts.
FE 4-3885
OLDSMOBILE
1956 Demos.
FLOOR CARS—OFFICIAL'S CARS COURTESY CARS
88—SUPER 88—98
2 Doors—4 Doors
Hardtops—Convertibles
NO CREDIT PROBLEMS
JUST YOUR CAR DOWN AND UP TO 36 MONTHS
IMMEDIATE DELIVERY
Highest Trade — Lowest Terms
Take advantage of our low overhead location.
ALL KING SIZE BARGAINS BUDGET PRICED

Critic Rates 'The $64,000 Question' as Best TV Quiz

--Today's Radio Programs--

WJR, (760) CKLW, (800) WWJ, (950) WCAR, (1130) WXYZ, (1270) WPON, (1460) WJBK, (1490)

TONIGHT

6:00—WJR, Joseph Hainline
WWJ, News by Lewis
WXYZ, Wattrick
CKLW, News, Sports
WJBK, News, Don McLeod
WCAR, News, Caravan
WPON, News
6:30—WJR, Bob Reynolds
WWJ, Ross Mulholland
WXYZ, Bill Stern
CKLW, Eddie Chase
WJBK, Don McLeod
WCAR, Caravan of Music
WPON, Sports Slants
7:00—WJR, Guest House
WWJ, Three Star Extra
WXYZ, Stars at Seven
CKLW, Fulton Lewis Jr.
WJBK, News, Mickey Shorr
WPON, News, Record Room
7:30—WJR, Guest House
WWJ, Morgan Beatty
WXYZ, Day's Events
CKLW, Gabriel Heatter
WJBK, Mickey Shorr
WPON, Record Room
8:00—WJR, Bing Crosby
WWJ, Dragnet
WXYZ, Edw. Morgan
CKLW, Treasury Agent
WJBK, News, Mickey Shorr
WPON, News, Record Room
8:30—WJR, Suspense
WWJ, Lone Ranger
WXYZ, Mantovani
CKLW, Squad Room
WJBK, Mickey Shorr
WPON, Record Room
9:00—WJR, News, J. Carson
WWJ, News
WXYZ, Sound Mirror
CKLW, Bob and Ray
WJBK, News, Mickey Shorr
WPON, News, Zee, Orville
9:30—WJR, Amos 'n' Andy
WWJ, Politics & Primaries
WXYZ, Life Worth Living
CKLW, Bob and Ray
WJBK, Mickey Shorr
WPON, Zee & Orville
10:00—WJR, News, Campaign
WWJ, NBC News
WXYZ, Vandercook
CKLW, News, Van Kuren
WJBK, News, Mickey Shorr
WPON, News
10:30—WJR, Believe, Mastey
WWJ, News by Lewis
WXYZ, Top of the Town
CKLW, Ted McCoy
WJBK, Mickey Shorr
WPON, Zee & Orville
11:00—WJR, Joseph Hainline
WWJ, Bruce Mayer
WXYZ, Top of the Town
CKLW, News, Sports
WJBK, News, Mickey Shorr
WPON, News and Sports
11:30—WJR, Midnight Music
WWJ, Bruce Mayer
WXYZ, Top of the Town
CKLW, Ted McCoy
WJBK, Mickey Shorr
WPON, Blues Chaser

WEDNESDAY MORNING

6:00—WJR, Jim Vinall
WWJ, News
WXYZ, Fred Wolf
CKLW, Rooster Club
WJBK, Gentile, Binge
WPON, Cowboy Hank
6:30—WJR, Voice of Agricit
WWJ, Bob Maxwell
WXYZ, Fred Wolf
CKLW, Guy Nunn
WJBK, News, Gentile, Binge
WPON, Rise 'n' Shine
7:00—WJR, Jim Vinall
WWJ, Bob Maxwell
WXYZ, News, Osgood
CKLW, News, Toby David
WJBK, News, Gentile, Binge
WCAR, News, Coffee
WPON, News, Rise, Shine
7:30—WJR, Music Hall
WWJ, Bob Maxwell
WXYZ, News, Osgood
CKLW, Terrence O'Dell
WJBK, News, Gentile, Binge
WCAR, Coffee with Clem
WPON, News, Rise, Shine
8:00—WJR, Jack White
WWJ, Bob Maxwell
WXYZ, News, Osgood
CKLW, News, Toby David
WJBK, News, Gentile, Binge
WCAR, News, Coffee
WPON, News
8:30—WJR, Music Hall
WWJ, Bob Maxwell
WXYZ, Fred Wolf
CKLW, Toby David
WJBK, News, Gentile, Binge
WCAR, Coffee with Clem
WPON, Rise 'n' Shine
9:00—WJR, William Sheehan
WWJ, Minute Parade
WXYZ, Breakfast Club
CKLW, News, Toby David
WJBK, News, Tom George
WCAR, News Roundup
WPON, News, Music
9:30—WJR, Mrs. Page
WWJ, Minute Parade
WXYZ, Breakfast Club
CKLW, Toby David
WJBK, Tom George
WCAR, Rhythm Roundup
WPON, WPON Goes Calling
10:00—WJR, Arthur Godfrey
WWJ, Weekday
WXYZ, My True Story
CKLW, News, Homechats
WJBK, News, Tom George
WCAR, News, Teinple
WPON, News, Party
10:30—WJR, Arthur Godfrey
WWJ, Weekday
WXYZ, When a Girl Marries
CKLW, Mary Morgan
WJBK, Tom George
WCAR, Pontiac High School
WPON, Pontiac Party
11:00—WJR, Arthur Godfrey
WWJ, Weekday
WXYZ, Walt Disney
CKLW, News, Story Time
WJBK, News, Tom George
WCAR, News, Lady
WPON, News, Party
11:30—WJR, Make Up Mind
WWJ, Weekday
WXYZ, News, Winter
CKLW, Queen for a Day
WJBK, Tom George
WCAR, Music in the Air
WPON, Pontiac Party

WEDNESDAY AFTERNOON

12:00—WJR, Jack White
WWJ, News by Cederberg
WXYZ, News, Winter
CKLW, News, Ken Griffin
WJBK, News, Tom George
WCAR, News
WPON, News
12:30—WJR, Time for Music
WWJ, Faye Elizabeth
WXYZ, News Ace
CKLW, Bud Davies
WJBK, Tom George
WCAR, Music in the Air
WPON, Luncheon Music
1:00—WJR, Road of Life
WWJ, Ross Mulholland
WXYZ, Paul Winter
CKLW, Melachrino Strings
WJBK, News, Tom George
WCAR, News Caravan
WPON, News, Platter Parlor
1:30—WJR, Ting Dr. Malone
WWJ, Ross Mulholland
WXYZ, News, Winter
CKLW, Bud Davies
WJBK, Tom George
WCAR, Caravan of Music
WPON, Guy Nunn
2:00—WJR, 2nd Mrs. Burton
WWJ, Ross Mulholland
WXYZ, News, Winter
CKLW, Bud Davies
WJBK, News, Don McLeod
WCAR, News Caravan
WPON, News, Nelson Edy
2:30—WJR, Nora Drake
WWJ, Ross Mulholland
WXYZ, News, Winter
CKLW, Bud Davies
WJBK, Don McLeod
WCAR, Caravan of Music
WPON, Club 1460
3:00—WJR, W. Warren, News
WWJ, Weekday
WXYZ, Ed McKenzie
CKLW, Bud Davies
WJBK, News, Don McLeod
WCAR, News Caravan
WPON, News, Club 1460
3:30—WJR, House Party
WWJ, Weekday
WXYZ, News, McKenzie
CKLW, Bud Davies
WJBK, Don McLeod
WCAR, Caravan of Music
WPON, Club 1460
4:00—WJR, Parade of Bands
WWJ, Right to Happiness
WXYZ, Wattrick, Sports
CKLW, Eddie Chase
WJBK, News, Don McLeod
WCAR, News Caravan
WPON, Community News
4:30—WJR, Music Hall
WWJ, Pepper Young
WXYZ, News, McKenzie
CKLW, Eddie Chase
WJBK, Don McLeod
WCAR, Caravan of Music
WPON, Club 1460
5:00—WJR, William Sheehan
WWJ, News at 5
WXYZ, Wattrick, Sports
CKLW, Eddie Chase
WJBK, News, Don McLeod
WCAR, News, Caravan
WPON, News, Serenade
5:30—WJR, Music Hall
WWJ, Jim Deland
WXYZ, News, McKenzie
CKLW, Eddie Chase
WJBK, Don McLeod
WCAR, Caravan of Music
WPON, Dinner Serenade

--Today's Television Programs--

Programs furnished by stations listed in this column are subject to change without notice.

Channel 2—WJBK-TV Channel 4—WWJ-TV Channel 7—WXYZ-TV Channel 9—CKLW-TV

TONIGHT'S TV HIGHLIGHTS

6:00—(7) Wild Bill Hickok. Guy Madison in Western adventure. (9) Circle 9 Theater. Roy Rogers runs into real life drama while on location for a movie in "Bells of Rosarito." (4) News and Sports. Paul Williams, Bill Fleming.

6:15—(4) Dolores. Short, short drama. (2) News. Jac LeGoff.

6:25—(2) TV Weatherman. Dr. Everett Phelps. (4) Weather. Sonny Eliot.

6:30—(7) Gangbusters. "The Darron Case," drama. (4) Traffic Court. Cases recreated before Judge Watts. (2) Patti Page Show. Music, variety.

6:45—(2) News. Doug Edwards.

7:00—(7) Kukla, Fran and Ollie. Puppet comedy. (9) Abbott and Costello. Lou has a toothache and no money for "The Dentist." (4) Celebrity Playhouse. Gene Nelson, Kathryn Grant in comedy about girl who gets man in complaint department fired, then repeats in "Tantrum-size Twelve." (2) Do You Trust Your Wife? Comedy quiz with Edgar Bergen.

7:15—(7) News. John Daly.

7:30—(7) Warner Brothers Presents. Clint Walker as Cheyenne challenges Indian chief to personal combat after Comanches attack party traveling in Indian territory in "Quicksand." (9) Count of Monte Cristo. The Count saves two Texans from violence while they are visiting Paris in "The Texas Affair," starring George Dolez. (4) Dinah Shore Show. Songs. (2) (Color) Highlights of the Greatest Show on Earth. Special showing of Ringling Bros., Barnum and Bailey Circus with preview for 1956 from Madison Square Garden in New York; 17 acts plus "Say It With Flowers" spectacle finale. Bob Cummings and his family are guides.

7:45—(4) News Caravan. John Cameron Swayze.

8:00—(9) Theater. Former wartime flier takes over controls of airliner when the pilots are suddenly taken ill in "Flight Into Danger." (4) (Color) Milton Berle Show. Esther Williams, Harry James and his band; drummer Buddy Rich; Arnold Stang. Elvis Presley join Milton in show from flight deck of the Navy carrier Hancock at North Island, Calif.

8:30—(7) Wyatt Earp. Earp and Indian friend trail outlaw into mountains but must use ruse to bring the man to justice in "Hunt the Man Down," starring Hugh O'Brien. (2) Navy Log. Passengers and crew of Navy flying boat "Mars" have terror filled ride when the seaplane is crippled in flight in "Men from Mars."

9:00—(7) Make Room for Daddy. Plans to move to Chicago causes misunderstanding with the Williams' housekeeper Louise. Danny Thomas, Jean Hagen, Amanda Randolph star. (9) Paragon Playhouse. "The Clock," drama. (4) Fireside Theater. Jane Wyman plays bride who finds she knows every detail of place she couldn't possibly have visited before "In a Different Life," Scott Forbes is the husband. (2) Guy Lombardo's Diamond Jubilee. Guests tell how songs have played a part in their lives.

9:30—(7) Cavalcade Theater. Toy Loan Library visit helps family solve problem of little girl who dislikes her stepmother in "The Doll Who Found a Mother. (9) Pick The Stars. New talent from Canada. (4) Circle Theater. How adoption agencies help childless couples find the right baby told in dramatic form in "A Baby Named X," with Kathleen McGuire, Ann Pierson, Bib Osterwald, Ann Seymour. (2) (Color) Red Skelton. Red and guest Keefe Brasselle play musicians who inherit a nightclub for their back pay.

10:00—(7) Jalopy Derby. Films of auto races. (9) Featurette. (2) The $64,000 Question. Quiz with Hal March, host.

10:30—(7) Jumbo Theater. The Erwins in "Many Happy Returns." (9) China Smith. Dan Duryea in "Chris' Death," adventure. (4) Studio 57. Pat O'Brien, Fay Wray in "Exit Laughing," drama about comedian who loses his wife and his sponsor on the same day. (2) Highway Patrol. Drama with Broderick Crawford.

11:00—(7) Soupy's On. Variety with Soupy Sales. (9) National News. (4) 11 o'Clock News. Paul Williams. (2) News. Jac LeGoff.

11:10—(9) Weathervane.

11:15—(7) White Camellia. Gale Storm in "Girls of the Big House." (9) Good Neighbor Theater. Ida Lupino, Nino Martini in "Gay Desperado," musical. (4) Little Show. Lois Hall in "Of Thee I Love." (2) Miss Fairweather. Mary Ann Brownley.

11:20—(2) Les Paul and Mary Ford. Music.

11:25—(2) Nightwatch Theater. "Finney Ghost," film.

11:30 — (4) Harry S. Truman Speech to the Overseas Press Club.

WEDNESDAY MORNING

6:50—(2) Meditations. (4) Today's Farm Report.

6:55—(2) On the Farm Front.

7:00—(2)—Good Morning. (4) Today.

7:25—(2) TV News.

7:30—(2) Good Morning. (7) The Teen Ager.

7:55—(2) Weather.

8:00—(2) Cartoon Classroom. (7) Little Rascals.

8:30—(2) Captain Kangaroo. (7) Wixie Wonderland.

9:00—(4) Romper Room.

9:30—(2) Love Story. (7) Heartthrob Theater.

9:55—(4) Faye Elizabeth.

10:00—(2) Garry Moore Show. (4) Ding Dong School.

10:30—(2) Arthur Godfrey. (4) Ernie Kovacs Show.

10:55—(7) News. Story Studio.

11:00—(4) Home.

11:30—(2) Strike It Rich. (7) News, Robin & Ricky.

11:55—(9) Prayer, Sign On.

WEDNESDAY AFTERNOON

12:00—(2) Valiant Lady. (4) Tennessee Ernie. (7) 12 O'clock Comics. (9) Story Book.

12:15—(2) Love of Life. (9) Maggie Muggins.

12:30—(2) Search for Tomrrow. (4) Feather Your Nest. (7) Beulah. (9) Featurette.

12:45—(2) Guiding Light. (9) Mary Morgan Show.

1:00—(2) Ladies Day. (4) (Color) Colorland. (7) Charm Kitchen. (9) News, Shoppers Show.

1:15—(4) Fun to Reduce.

1:30—(4) Jean McBride.

1:55—(4) Fran Harris.

2:00—(2) Robert Q. Lewis. (4) Hour of Shows. (7) Stars on Seven.

2:30—(2) Linkletter Houseparty.

3:00—(2) The Big Payoff. (4) (Color) NBC Matinee Theater. (7) Afternoon Film Festival.

3:30—(2) Bob Crosby Show.

3:55—(9) News.

4:00—(2) Brighter Day. (4) A Date With Life. (9) Justice Colt.

4:15—(2) Secret Storm. (4) Modern Romances.

4:30—(2) On Your Account. (4) Queen for a Day.

5:00—(2) The Early Show. (4) Pinky Lee Show. (7) Mickey Mouse Club. (9) Dance Party.

5:30—(4) (Color) Howdy Doody. (7) Mickey Mouse Club. (9) Howdy Doody.

Makers of "tin" cans in the United States put more than 4,100,000 tons of steel into their products last year compared with only 28,000 tons of tin.

Answer to Previous Puzzle



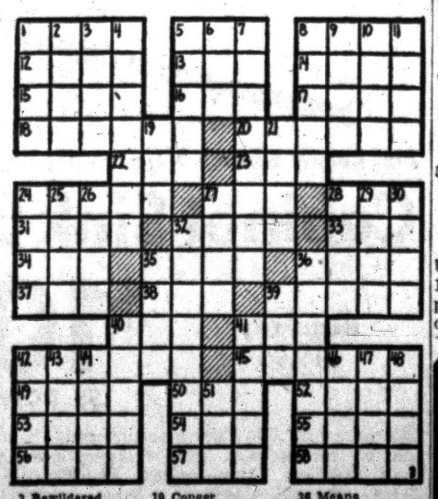

ACROSS
1 Quizmaster, Barry —
5 He is heard on the —— waves
8 He may be —— on television
12 Comfort
13 Female saint (ab.)
14 Duration
15 Range
16 Devotee
17 Dry
18 Erected
20 Bays
22 Born
23 Nothing
24 Snarl
27 Play on words
28 Negative word
31 Modified plant
32 Toward the sheltered side
33 Eggs
34 Replica
35 Greek god of war
36 Passage in the brain
37 Fruit drink
38 Malayan pewter coin
39 Lethargic
40 Charge
41 Skill
42 Fortifications
45 One who leers
49 Asseverate
50 Beverage
52 Fidling Roman
53 Abound
54 East (Fr.)
55 —— Andrews
56 Strays
57 Scottish river
58 Raced

DOWN
1 Machine part
2 Unusual
3 Bewildered
4 Longed
5 Stage whisper
6 Possessive pronoun
7 Suites
8 Stable compartment
9 Ireland
10 Exude
11 Mr. Sparks and Mr. Day
19 Conger
21 Number
24 Biblical name
25 Acrimonious
26 Holder for flowers
27 Entreaty
28 Memorandum
29 Abhorrer
30 Small pastry
32 Took into custody
35 Solar disk
36 Means
39 Anger
40 Agricultural regions
41 Winged
42 Proportion
43 Always
44 Forest creature
46 Harvest
47 Sea eagle
48 Highway
51 Compass point

AUTHORIZED DEALER
EMERSON—CBS
CROSLEY—BENDIX
1,000 TOP VALUE STAMPS WITH EACH NEW TV PURCHASE
JA-COX TV
463 S. Saginaw FE 5-4820

Ex-Alcoholic Jokesters Team Up in New York

By EARL WILSON

NEW YORK — There are two commedians working now in a swanky New York saloon who've been drunkards—who've "hit bottom"—and are now coffee-sippers in Alcoholics Anonymous.



POLK & WESSON

"I've been sober . . . let's see, 7 years in September," Gene Wesson said the other night.

"My last binge," mentioned his partner, Gordon Polk, "was five years ago in Las Vegas. I knocked on a door—any door—to ask if they'd commit me to an institution or send me to a monastery.

Since Lillian Roth, these stories are no longer shocking . . . but from time to time I'm going to tell some for an eventual book to be called "The Battle of the Bottle," hoping that maybe some people will be helped.

"My last big foulup," recalled Wesson, a Bostonian, "was in '49 at the Riviera here. I wound up on Skid Row in Galveston.

★ ★ ★ ★

I was in a psycho ward, came out, got drunk again. They put me on a plane for New York. I met an A.A., Paul Gerrits. Never had a drink since!"

They eventually teamed up at the 6300 Club in Los Angeles—an A.A. clubhouse that serves only coffee — and did their first show at Women's Prison in Long Beach where Wesson was so nervous he addressed the female inmates as "Ladies and gentlemen."

When they laughed, he came back with, "Well, you never can tell nowadays."

They've done well since. Both are married; Polk says, "We're glad to be living for the first time."

"We adhere to the rule that for us one drink is too many but 1,000 drinks are not enough."

★ ★ ★ ★

"But working in a polite saloon, how do you manage?" I asked.

"It's easy," Polk said, and Wesson agreed, "for when there are drinks as somebody's table, I don't even see them any more."

THE MIDNIGHT EARL . . .

Hal March just bought a Cadillac like those he gives away . . . "How's your voice?" Tallulah was asked at a "Follies" rehearsal. "Darling," she replied, "my voice is no better than it ever was."

Irving Berlin flew in from Palm Beach with 12 new songs for the show about Wilson Mizner which S.N. Behrman's writing . . .

Joe Louis will team with ex-footballer Marion Motley for a wrestling tour . . . "Fat" Jack Leonard, who slashed off lots of weight, is offering his fat men's suits to them who need 'em . . . Davine Goren, a hatcheck gal at La Zambra, does commercials on Joe Franklin's TV'er.

Josiane Berenger still considers herself engaged to Marlon Brando—'cause he never told her otherwise . . . Sugar Ray Robinson's life story was offered to TV for $25,000.

Sardi's Buzz: John Wayne would be available for a good B'way show . . .

EARL'S PEARLS . . . If a man lives long enough, he reaches the age of the four B's — baldness, bifocals, belly and bunions. — Lucia Wallace, Rocks County (Kans.) Record.



DAVINE GOREN

WISH I'D SAID THAT: "When a man is generous, the last one to find it out is generally his wife."—The Four Coins.

TODAY'S BEST LAUGH: "A small town," figures Tony Pettito, "is where the only thing that goes out after 10 p.m. is the lights."—That's earl brother.

(Copyright 1956, The Hall Syndicate, Inc.)

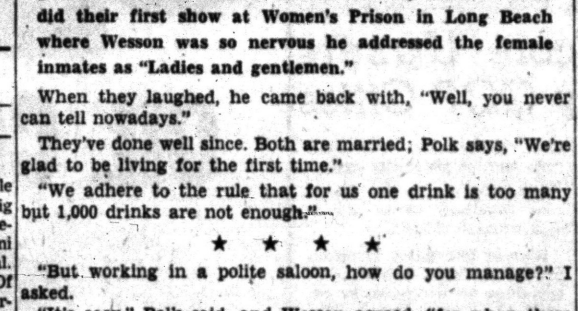

DIANA SELTZER
Typical Arthur Murray instructor

COME TO ARTHUR MURRAY'S TODAY

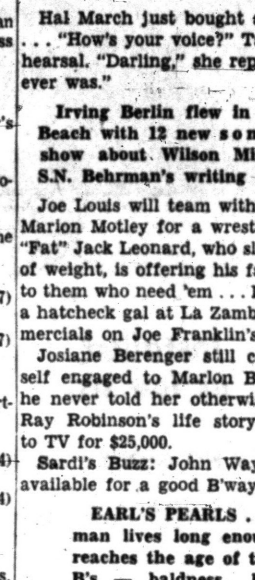

2 FOR 1 RATES NOW IN EFFECT

LEARNING to dance at Arthur Murray's is fun anyway, but, you'll find it's a double pleasure when you learn with your favorite partner. Not only do you learn faster, but you save money, too.

You'll be amazed how quick and easy it is to become a smooth, graceful dancer the Arthur Murray Way. In your very first lesson you learn the key step to all dances.

These special 2 for 1 rates are for a limited time only. So enroll now and be the most envied couple in your set.

Studios completely air-conditioned

ARTHUR MURRAY
25 E. Lawrence St. Ph. FE 2-0244

Hal Considered Definite Asset

Public Is Impressed by High-Type Information Given on Show

BY JACK O'BRIAN

NEW YORK (INS) — Once we all thought quiz shows were the signs of a transient era in the infant days of television, coming right after the static early interview shows.

* * *

They were cheap to produce, needing only a few chairs and a desk for the emcee.

Later, the panel shows branched out and started giving things away, mostly merchandise coaxed away from manufacturers in exchange for the free plugs.

Then came the cash, and it's still spiraling onward and upward.

* * *

Daytimes, there are some maudlin extensions of the quiz show. "Strike It Rich" enlists our tear ducts as well as our attention.

* * *

They proceed upward in levels of taste to the top. And because there's no use trying to establish suspense in our selection of TV's best quiz show, let's say first that it is "The $64,000 Question."

FINE INFORMATION

It has its flamboyant side, of course, meaning the sheer glitter of cash. But it also has both splendid information, as displayed by Gino Prato, Capt. McCutchen, the Egan brothers and others, and a fascinating way of sinking it into viewers' sensibilities.

* * *

Viewers get downright angry when Hal March starts peeling off the involved parts of a multifaceted question. Of course, if a contestant gets by it all safely, the anger changes to amazement.

The show probably won't worry about an audience getting thus riled up, because it simply is proof that it keeps a tight hold on the public not only as rooters for the players, but almost as if each were taking part personally.

The only second-rate component of the program is the terribly over-huckstered commercials.

Still, it's a fascinating show, and let's point out that Hal March, its "star," is a definite asset to the proceedings. The management of the show wisely decided to get away from the hoot-and-holler boys among TV's conventional masters of ceremonies.

CLOSE TO BEDLAM

They sensed the air was getting a little too close to bedlam.

Hal has none of the hyper-arrogant composure of the breed. He is restrained, plainly grows nervous and excited as the guesswork gets into the upper income brackets, and his rooting jitters are communicated to the audience, both in the studio and at home.

He flubs an occasional phrase and trips over his excitement. That's fine.

He helps raise the interest and temperature and maybe blood pressure, and makes a fine contribution to our Tuesday night fun on the best quiz show on television.

WISH YOU COULD DRIVE?
If you can't drive, wishing you could just won't help . . . BUT "SAFE WAY" CAN! Using modern methods, they will teach you to drive correctly and safely. Don't put it off . . . call for complete details today!
SAFE WAY DRIVING SCHOOL
PHONE: FE 2-2253 FE 4-7891

MUNTZ TV SERVICE
Member of Oakland County Electronics Association
FE 4-1515
Open Eve. Till 10 P. M.
C & V TV 158 Oakland

WE HOLD YOUR NOTE ON USED TV
100 TOP VALUE STAMPS With Each Used TV Purchase
JA-COX TV
463 S. Saginaw FE 5-4820

Do-It-Yourself Tube Tester
Bring Them in by the Bagful.
Open Evenings 'til 9
HAMPTON ELECTRIC
835 W. Huron

DOUBLE RED STAMP DAY
WEDNESDAY
Beechnut Coffee ..... Lb. 83c
3 Lb. Can Swift'ning 59c
Large Box Tide ..... 2 for 49c
Defiance Tomato Juice 46 oz. Can .... 4 for 99c
Huron
Friendly Market
884 WEST HURON STREET
WE GIVE HOLDEN RED STAMPS

Muntz TV
America's Lowest Priced Nationally Advertised TV
Lowest Price in Our History
24 IN. Sale!
See the Complete Line at Our Factory Showroom
Limited Time Only
99.95
CASH TERMS AVAILABLE
Delivery and Installation $10, Plus Warranty
OPEN DAILY AND SUNDAY 'TIL 10 P. M.
Call TODAY For a FREE Home DEMONSTRATION FEderal 5-9457
Our Factory Showroom in the Pontiac Area:
FOR MuntzTV Factory Authorized Service Call FE 5-9457
ASHE and KOLHOFF inc.
1116 W. HURON
OPEN DAILY AND SUNDAY 'TIL 10 P. M.
In the Huron Bowl Bldg.—3½ Blocks West of Telegraph
PLENTY of FREE PARKING



A STEP
TO EASY SHOPPING
COME IN AND SEE OUR COMPLETE ASSORTMENT OF

wall & floor tile

Asphalt . . Corktone . . Vinyl . . Plastic . . Linoleum . . Formica . . Kentile

FLOOR COVERINGS

CARPETS, LINOLEUM AND TILES
for Homes, Offices, Institutions

Pontiac Carpet & Linoleum Co.
82 West Huron St. FE 5-3460
Call for Free Estimates — Terms Arranged

Firestone Increases Scholarship Awards

AKRON, O. (INS) — The Firestone Tire and Rubber Co. announced today the awarding of 29 college scholarships to sons and daughters of employes.

Harvey S. Firestone Jr. announced the scholarship program is being expanded to provide for 20 annual awards as opposed to 15 in past years.

The scholarships provide full tuition, academic fees, textbooks and a contribution toward living expenses until graduation, providing satisfactory scholastic standings are maintained.

Mother Shuns Calf Born With Two Heads

NORWALK, Calif. (INS) — A two-headed calf born in Norwalk is being shunned by its mother, just like the storied ugly duckling.

The calf was born last Tuesday with two heads, four eyes, two noses, two foreheads and two mouths. The mother took one look at it and ran away. She has since refused to acknowledge the calf or to even go near it.

Dairyman Walter Kissling says the calf can eat with either mouth and does so with enthusiasm.

Probate Judge Dies

LELAND (AP) — Leelanau County Probate Judge Bernie J. Miller, 76, died Saturday in Munson Hospital at Traverse City after a month's illness. He became probate judge in 1952 after serving in township and county posts and following his retirement after 40 years with the Manistee & Northwestern Railroad.



Pontiac Press Photo

ACHIEVEMENT DAY'S COMING! — Three members of the Galloway Lake 4-H Club show various projects they're getting ready for Spring Achievement Day this Saturday at Lincoln Junior High School. One of the club's four leaders, Mrs. Emerson Terry (second from left) gives daughter, Jackie, instructions on making peanut butter cookies. Watching is Jim Pruett (left) who shows his leather working projects and Sally Vogel, who displays the dress she is making and will wear in the Dress Revue Style Show Saturday night. More than 1,800 county youths will participate in Achievement Day which is under the direction of Jack Worthington, county 4-H Club agent.

Stealing—in a Way

WARREN, Ohio (AP)—Paul Cornman, 40, a volunteer fireman, has been charged with turning in 11 false fire alarms during March. Sheriff's deputies said Cornman, who drives a township school bus, admitted turning in the alarms to get the $2 firemen receive for answering each call.

SINGER



Portable ELECTRIC SEWING MACHINE
Reconditioned & Parts by Necchi Sewing Center
Now Only
$22.50
Pay as little as 20c a day



We come to you . . .
Call FE 2-9143
FOR FREE HOME DEMONSTRATION
NECCHI & ELNA SEWING CENTER
43 S. Saginaw

EAT

DINE OUT!
Good Food Is Our Business . . .
AT PONTIAC'S FINEST CAFETERIA AND LUNCH COUNTER
WEDNESDAY SPECIAL:
Stuffed Boneless PORK CHOP with spiced crabapple **59¢**

HOMADE Food Shop
144-146 N. SAGINAW ST.

BAKERY DEPARTMENT SPECIALS
Banana Nut Bread ..... Loaf 49c
Peanut Crunch Cookies ..... Dozen 39c
FANCY PASTRIES — ASSORTED COOKIES
FRESH FRUIT PIES — BIRTHDAY, PARTY and WEDDING CAKES OUR SPECIALTY!

WE DO CATERING — Call FE 2-6242 — Fruit Punch made to order. Bowls and cups for rental. We roast meat and fowl for a nominal fee.

Democrats Score Upsets in Two Heavy GOP Cities

By THE ASSOCIATED PRESS

Democrats scored upsets in two rock-ribbed Republican cities in yesterday's Michigan elections.

* * *

Charlotte, a scant 20 miles south of Lansing, elected Duane Wertz the first Democrat in 24 years as mayor. Besides, Charlotte voters elected school teacher Donald Smith, a Democrat, to its heretofore all-Republican Board of Aldermen.

Wertz beat Republican Paul Packard, 816-665. Both are Charlotte merchants.

Niles, in a Republican hotbed along the Indiana border, elected Attorney Nowitt S. Drew as mayor. He broke up a 6-year-Republican rule, beating Edwin Cramer, 1854 to 1,239. Democrats also captured two aldermanic posts and the job of city clerk.

Boyne City, far up the state off Lake Michigan, turned up the most unusual election.

Back in 1953 Harry Tompkins decided he ought to have some opposition for mayor, so he circulated a petition that qualified Sam Arbuckle as a candidate. Arbuckle won, and then beat off three challenges by Tompkins.

Arbuckle was a candidate for reelection and the deadline for qualifiers had passed last Thursday, when Tompkins announced as a write-in candidate.

Tompkins won with 280 write-ins to 170 regular ballots for Arbuckle in the upstate city of 3,000 population.

SEE YOUR NASH DEALER FOR FREE ENTRY BLANK!
AMERICAN MOTORS NEW, EASY
HURRY! ENTER NOW!
$¼ MILLION PRIZE CONTEST!
SEE YOUR HUDSON DEALER FOR FREE ENTRY BLANK!

$25,000 Cash 1st Prize
1140 OTHER PRIZES



IT'S EASY!
Just give us a name for the biggest difference in cars today, American Motors' SINGLE UNIT CONSTRUCTION. So strong, so modern, so safe, you get a total of **$25,000** Personal Automobile Accident **INSURANCE*** against fatal injury—divided equally between husband and wife—at No Extra Cost!

30 AIR CONDITIONED CARS
RAMBLERS!
HUDSON V-8's! NASH V-8's!
Air Conditioned Custom 4-door station wagons, sedans, hardtops—with every accessory, including power assists, automatic transmissions.

10 METROPOLITAN CONVERTIBLES
(or hardtop, if winner desires)

100 KELVINATOR APPLIANCES
Including Fabulous Foodarамas, Freezers, Ranges, Washers, Dryers

1000 CASH PRIZES of $10 each
Plus $40,000 CASH BONUSES

Appraisal of your present car is worth $1,000 cash bonus, if you're a new car winner. Also, car winners who buy a new Rambler, Nash, Hudson or Metropolitan during the contest period, will get double the retail price of the car won, in place of the car.



American Motors cars (above) are a single unit like modern trains and planes. Big frame box-girders make a steel enclosure as big as the car, giving true "wrap-around" protection. It's welded, twice as strong, twice as safe, twice as long-lasting.

Other cars (right) still bolt the body to a separate, flat frame . . . the same basic construction principle used in building oxcarts.

SEE THE DIFFERENCE!



The Whole Family Can Enter!

HOW TO WIN—Here's why American Motors offers wonderful prizes for a simple name in the easiest contest ever!

Leading business magazines report big automobile companies will soon change to a new, advanced way to build cars—single unit, welded construction.

Every Rambler, Hudson, Nash, Metropolitan has it now—*years ahead!*

With competitors racing to copy our construction, we need a simple, descriptive name we can use in advertising to establish that it's another great American Motors "first".

Help us name it and win a big prize!

The first name that pops into your mind—a simple name (one to four words) like "Modernweld" or "Double Safe Single Unit" may win you $25,000 cash!

FREE! "Facts To Help You Win"

See your Nash dealer or your Hudson dealer for FREE Entry Blank and folder, "Facts To Help You Win". Please read rules carefully, especially Rule #4, which explains how contest will be judged. In event of ties for any prize, tied contestants will be asked to write a simple 25 word statement which will be judged to break ties, if any. Hurry! Enter Today!

*INSURANCE DETAILS—Husband and wife (if members of same household at time of purchase) each get insurance providing for payment of $12,500 to beneficiary or estate of either—thus providing total of $25,000—if either or both should be fatally injured while driving or riding (separately or together) in their new private passenger American Motors car anywhere in the world during first year of ownership, if fatality results within 100 days after accident. Applies to privately-owned new cars bought in U. S. and Alaska, where state insurance laws permit.

Tune in Disneyland on ABC-TV. See TV Listings for Time and Channel.

American Motors Means More for Americans

GO TO YOUR **Nash** DEALER • GO TO YOUR **HUDSON** DEALER

SEARS ROEBUCK AND CO

NO MONEY DOWN!
Take Up to 36 Months to Pay Under FHA

OIL CONVERSION BURNER

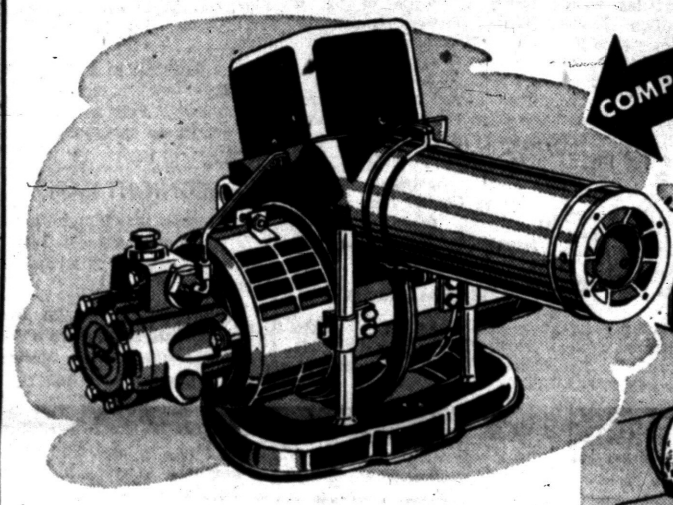

COMPLETELY INSTALLED BY EXPERTS

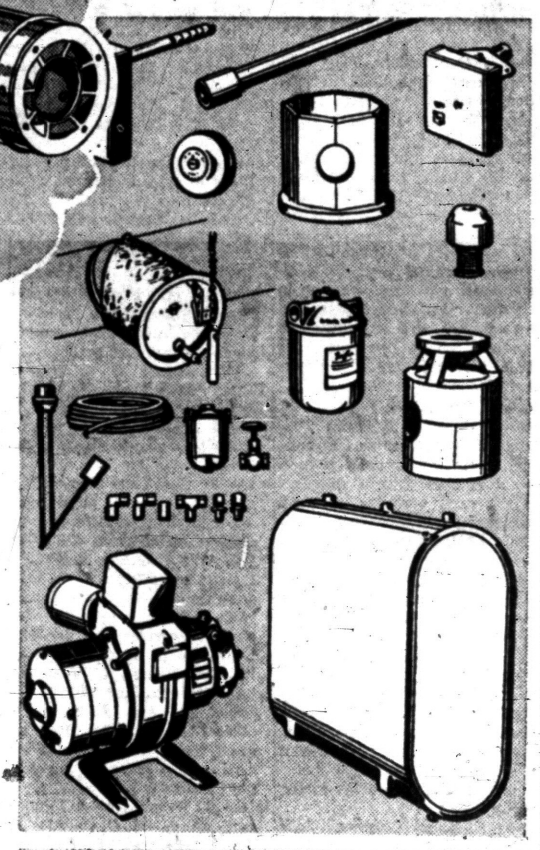

Installed as low as **10.50** Per Month

✓ NO MONEY DOWN ON FHA TERMS

You get oil tank, combustion chamber, thermostat, plus many other accessories! Completely automatic, just set it and forget it. Fits most furnaces and boilers. Come in or call for FREE estimate!

SEARS *answers your* HOME IMPROVEMENT NEEDS
• roof to basement • front to rear
• inside and out

Open Monday and Friday Nights

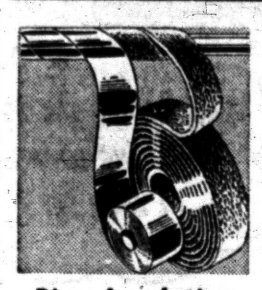

Pipe Insulation
50-Ft. 3-Inch Wide Tape
Homart **98¢**
Prevents heat loss on long pipe runs. Heavy fiberglas layer with aluminum center cover. Easy to install.



Homart Humidifier
Fully Automatic Operation
At Only **13.95**
Fits all types of gravity and forced air furnaces. 12-inch pan, copper plated fittings and tubing can't rust. Save!

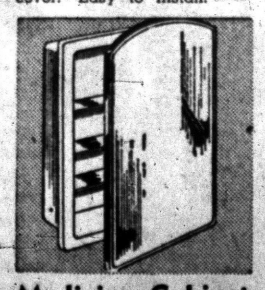

Medicine Cabinet
Fits 14½x18½x3½-In. Space
Reg. 12.95 **$9**
Large 16x22-in. plate glass mirror in stainless steel frame. Square top, 2 adjustable glass shelves, blade drop.

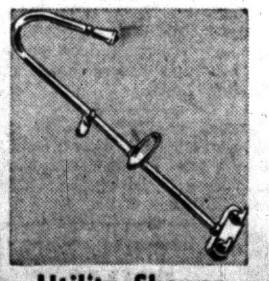

Utility Shower
Ideal for Basements, Cottages
Homart **7.50**
Easy to install, rust-resistant brass finish, ball joint head, ½-in. tap. With soap dish, bracket and screws.



Big, Roomy 66-Inch Harmony House All Steel
Cabinet Sink Sale
Regularly 119.95
$109
$5 DOWN
Spacious sink has double drainboards, twin basins for kitchen convenience. Acid resisting porcelain enamel steel sink top. Chrome-plated faucet basket strainers. Plenty of storage space . . . 3 compartments. Save now!
Plumbing Dept. — Perry St. Basement

"Satisfaction guaranteed or your money back" SEARS 154 North Saginaw Street Phone FE 5-4171