The Weather
U.S. Weather Bureau Forecast
Scattered Snow Flurries
(Details Page 2)

THE PONTIAC PRESS

Home Edition

115th YEAR ★★★★ PONTIAC, MICHIGAN, SATURDAY, MARCH 9, 1957—30 PAGES ASSOCIATED PRESS UNITED PRESS PHOTOS INTERNATIONAL NEWS SERVICE 7c

Ike Signs to Launch New Middle East Policy

House OK Seen on Bill to Alter Rates for Water

Law Would Open Way to Pipe County Supply From Detroit

Favorable action is expected next week on legislation to bring water to Oakland County from new sources.

Rep. Leslie H. Hudson, of Pontiac said yesterday he believed the state House of Representatives would pass a bill, probably Tuesday, that would make pumping of Detroit water north financially feasable.

The bill, introduced by Hudson, calls for adjustments that would make rates "good for both consumer and distributor."

It would allow, a municipal corporation such as Detroit to charge prices more than double those paid by Detroit water-users, but still less, Hudson said, than the total of cost of water presently paid by many Oakland County consumers.

Hudson believed the bill is a step towards solving the need for more water in Pontiac and in surrounding communities.

AMEND LAW

The bill would amend the present law, Hudson said, under which Detroit can only charge outside users double the present price of 62 cents a 1,000 cubic feet that Detroiters pay. This double rate of $1.25 would not be enough, he said, to make extension of mains to outside communities profitable.

The town and county committee reacted favorably to the bill, Hudson said, and has placed it before the House for possible action as soon as Monday. Hudson believed the bill would pass by Tuesday night and then be referred to the Senate for similar consideration.

He said Oakland County Sen. L. Harvey Lodge, of Drayton Plains has promised backing.

★ ★ ★

Passage of the bill by both Houses would mean that Detroit could build $79 million worth of proposed mains and pumping stations to bring water to the doorstep of interested Oakland County communities.

The expense of pumping and delivering water within each community would have to be borne locally, Hudson said.

May Open Canal to Israeli Craft

However, Egypt Today Rejects Having World Bank Hold Any Fees

FROM OUR WIRE SERVICES

WASHINGTON—The U.S. was reported today to have received indications that Egypt will reopen the Suez Canal to Israel, if the International Court so orders.

U.S. officials confirmed diplomatic reports that Egypt wants the court to hand down a ruling and would reluctantly abide by a decision allowing Israeli shipping to use the waterway.

However, the Egyptian government today formally rejected a Western proposal that, for the time being, the World Bank hold half of the fees paid by ships using the Suez Canal.

A fresh Middle East crisis was seen as a probable result of the announcement by President Gamal Abdel Nasser's government.

Asian friends of President Nasser were said to be urging Egypt to comply with all U. N. mandates in view of what they consider markedly fair treatment for the world body during the last three months.

★ ★ ★

In the meantime, Egypt has started preliminary work toward removal of the last major obstructions in the Suez Canal, but U.N. salvage authorities still awaited a go-ahead for the final clearance.

★ ★ ★

Eight small vessels, all under 500 tons, moved through the canal yesterday.

This was the first large movement of shipping since the waterway was blocked more than four months ago.

Pals Don't Kid Him, Either

Young Holly Chef Cooks for 10

By HAROLD COHEN

The age old contention that men are really the best cooks finds a firm supporter in the Theodore Owens household at 12513 N. Milford Rd., Holly.

For that is the stronghold of Paul Owens, an 11-year-old who is specializing in cooking projects with the Newark Bustlers 4-H Club at Holly.

And Paul plays second chef to none when it comes to whipping up a tasty morsel in the kitchen.

Although he has been at it only two years, Paul notes with pride his muffins took a blue ribbon at the 4-H Fair last fall.

Paul's interest in the culinary arts is not just an idle fancy. He is one of eight childen and, in a family of 10, the more cooks the better.

★ ★ ★

Paul, his sister, Shirley, 12, and an older brother, Donald, 13, are all at home on the range and materially assist their mother.

'BREAKFAST MASTER'

Mrs. Owens says that Paul is especially helpful in the mornings. She calls him a "master of breakfast." Both Paul and Shirley often prepare breakfast for the entire family, complete with muffins, rolls and home-made bread.

With a family our size, Mrs. Owens notes, they have to use four times the average recipe amounts, which gives them good training in fractions as well as cooking.

Paul also foresees another practical use for his skill with the skillet. "I intend to become a priest," he says, "and you know priests often have to do their own cooking."

★ ★ ★

"But really, I just like to cook. It's fun," Paul smiled, "and I've told my boy friends about it and they haven't kidded me a bit."

Paul's 4-H Club leader, Mrs. Peter Perkuchin, of 1476 Belford Rd., Holly, says she has four boys and six girls in her cooking section which meets at her home.

"And the boys do just exactly as well as the girls," she asserts.

Don't Rush Him, Girls



Pontiac Press Photo

JUST RIGHT — Paul Owens, budding chef with the Newark Bustler 4-H Club, Holly, tastes a yellow butter cake with chocolate frosting which he has just baked. Paul enjoys cooking and often prepares breakfast for his family of 10. His muffins have won a blue ribbon at the 4-H Fair.

Low of 20 Tonight With Snow Flurries

Pontiac residents didn't need that snow shovel after all, as last night's forecast of a one to two inch snow fall failed to materialize.

Tonight will be mostly cloudy with scattered furries and a low near 30 degrees.

Partly cloudy with a chance of a few snow flurries, high 31 to 35, is the outlook for tomorrow.

Downtown Pontiac's lowest temperature preceding 8 a.m. today was 21. At 2 p.m. the mercury registered 37.

Portland Mayor to Take Lie Test in Racket Probe

Terry Schrunk Denies Stories of 8 Witnesses on $500 Payoff

WASHINGTON (INS) — Senate investigators sought today to arrange a lie detector test for Mayor Terry D. Schrunk, of Portland, Ore., who denied taking a $500 payment from a gambler.

Schrunk, former sheriff of Multnomah (Portland) County, told the Senate Labor - Management Racketeering Committee yesterday that he wants the FBI, instead of the Secret Service, to conduct the test.

The mayor denied the testimony of some eight witnesses who said he received the $500 from Clyde O. Bennett after raiding Bennett's gambling house. Schruck admitted he neither closed the place nor arrested Bennett.

His testimony and that of Nate Zusman, a Portland night club owner who flunked a Secret Service lie test, are being sent to the Justice Department for study.

Zusman had denied charges by "Big Helen" Hardy, a call house madam, that he had set her up in business. Schrunk was at odds with other witnesses who said that Teamsters Union officials tried to monopolize vice in Oregon.

Teamsters organizer Clyde C. Crosby reappears when hearings resume Tuesday. Committee counsel Robert F. Kennedy said the Portland phase of the inquiry should end next week.

NAME WITNESSES

Other key witnesses will be Teamsters Union West Coast Boss

(Continued on Page 2, Col. 8)

Before Senate Probers

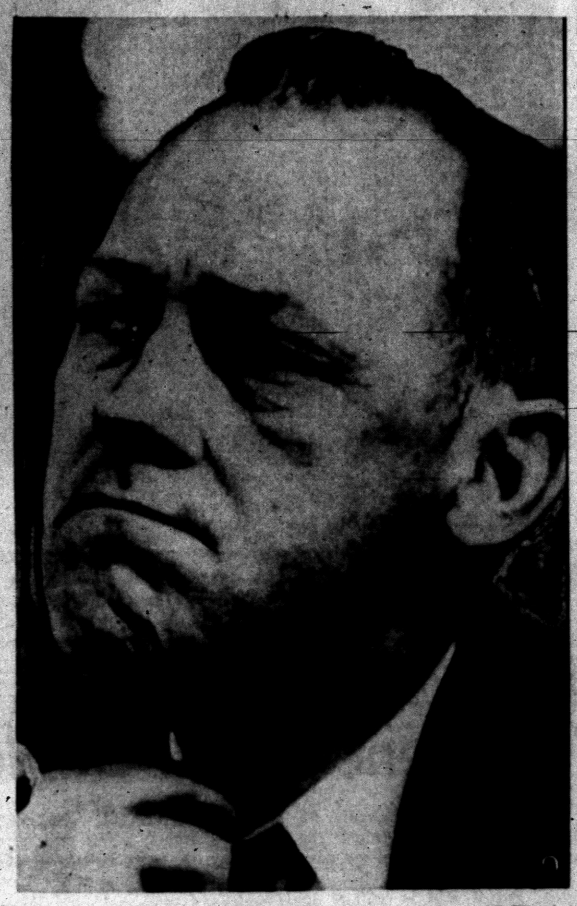

AP Wirephoto

MAYOR TESTIFIES — Mayor Terry D. Schrunk, of Portland, Ore., tugs at his collar as he listens to questions while a witness before Senate rackets investigating committee.

Rescuers Risk Their Lives to Remove Injured Driver

DETROIT (AP)—A Kalamazoo truck driver lay critically injured in the crushed cab of a truck today for more than two hours at the bottom of a Willow Run Expressway underpass while a huge trailer swayed in the air above his body.

★ ★ ★

He is Gerald Bent, 36. Doctors at Wayne County General Hospital said he had a "reasonable" chance to live.

Scores of policemen, firemen and sheriff's deputies —their lives endangered, too, by the precariously balanced trailer—worked desperately to free Bent.

They finally succeeded with acetylene torches and crowbars, extinguishing meanwhile half a dozen fires that started when torches ignited spilled gasoline from the truck.

The accident happened at 2:30 a.m. at Monroe Boulevard underpass, a mile east of U.S. 24 (Telegraph) in Taylor Township.

Bent's tractor-trailer truck hit a parked car, then smashed through a guard rail over the underpass and plunged downward.

The front end of the trailer crushed the cab, while the rear of the van remained high in the air, precariously supported by the underpass embankment. The drop is 35 feet.

★ ★ ★

John Kingery of Belleville, driving behind Bent's rig, stopped. So did other motorists. Some then sped to telephones, while others scrambled down the embankment to try to free Bent, still conscious and able to tell them "I'm hurt. Please help me. It's hurting so."

Deputy Sheriff Richard Aleks arrived just as fire broke out under the van. He seized a hand extinguisher, leaped down the embankment and put it out.

At 4:30 a.m. the last piece of metal holding Bent was cut and he was freed.

U. S. Will Fight If Necessary, Says President

Regards Plan as Step Toward Good Relations With Arab Nations

WASHINGTON (AP) — President Eisenhower today signed the Middle East resolution declaring this country's readiness to fight if necessary to block any Communist aggression in that trouble area.

The President said in a statement that the proposal, which he recommended to Congress two months ago, marks "an important forward step in the development of friendly relations between the United States and the Middle East area."

It is, he said, a "further demonstration of the will of the American people to preserve peace and freedom in the world."

Eisenhower signed his name to the resolution, in the presence only of newsmen and photographers.

His special counsel, Gerald Morgan, handed him a copy and he wrote "approved" and affixed his signature and date.

★ ★ ★

The Senate and House completed action on the resolution earlier this week, approving it by big margins.

READY TO USE

The resolution declares a readiness to use U. S. forces, if necessary, to counter any open aggression by the Communists in the Middle East, provided a nation under attack asks such aid.

It also authorizes Eisenhower to spend up to 200 million dollars in available military-economic aid funds between now and July 1 in the area.

Ambassador James P. Richards plans to leave Tuesday at the head of a presidential mission to explain the American program. The Richards mission will make recommendations on military and economic assistance.

The President's signature today marks the end of a drive for a Middle East resolution on which Eisenhower and Secretary of State Dulles placed an "urgent" tag.

The drive was on even before Eisenhower appeared at a joint session of Congress Jan. 5.

The House, on Jan. 30, voted 355-61 to give the President just about what he asked.

The Senate acted March 5 after writing in a number of changes. It voted 72-19 to approve what Senate Democratic Leader Lyndon B. Johnson of Texas called "a clear and unequivocal warning to the Communist aggressors they must reckon with the United States if they move in the Middle East."

★ ★ ★

Instead of providing advance "authority" for the President to use troops, the Senate changed the resolution to declare that if the President deems it necessary, "the United States is prepared to use armed forces" to help requesting nations repel armed aggression from countries controlled by communism.

Detroit Oil Strike Closing More Area Gas Stations

An unwelcome holiday has begun for many of the Standard and Mobilgas station operators in the Pontiac area.

The strike against Standard Oil Co. and Sonocy Mobil Oil Co. has caused depletion of gasoline stocks at area station forcing approximately one-third to close by this morning.

Other stations report that they have enough to last until the middle of next week.

Despite all-day negotiations yesterday, the unions and the oil companies are no closer to a settlement, but talks will resume Monday, State Mediator Hyman Parker said.

Three unions are involved in the strike, representing truck drivers, terminal operators, loaders, salesmen and office workers.

★ ★ ★

Members of the AFL-CIO Oil Chemical and Atomic Workers Union walked out at both Standard and Socony Mobil. The independent Central States Petroleum Workers Union joined the strike this week against Standard.

The Socony workers are asking 35 cents an hour increase and have been offered a three per cent boost, or about seven to eight cents an hour, Parker said.

At Standard, the Oil, Chemical and Atomic Workers Union is asking 27 cents an hour more and has been offered the same three per cent. The Central States Petroleum Workers are seeking a nine per cent raise and also have been offered three per cent.

Wage scales presently at Standard are $2.33 to $2.65 an hour, and at Mobil, $1.85 to $2.70 an hour.

MEMO TO CAESAR

Roman Agent Is Mystified

(Fourth in a Lenten series)

A messenger coming up from Ostia to Rome, brought Tiberius Caesar a lengthy letter from Pilate, his governor in Judaea. It is given here in two parts. . . .

To Caesar, Greeting:

Perhaps I was wrong in my estimate of the carpenter's son from Nazareth as a mild man. Junius, our agent, reports events which make it look as if this man Jesus has, indeed, some very great strength of character.

★ ★ ★

Already, he has a number of followers.

As Junius gets the information, Jesus disappeared into the wilderness following his baptism by John—whom Herod still holds in prison, by the way.

Jesus was in the wilderness for 40 days. Now certainly a man must eat in that period of time in order to live; but our agent says there are few fruits growing on that side of Jordan in the wild places and animals, except the fiercest, shun the area.

Junius felt it incumbent upon him to keep an eye on the man. And when he saw him come out of the wilderness he was hungry and emaciated but there was a brilliant, compelling light in his eyes and a great calm seemed to have settled upon his brow.

★ ★ ★

"It was as though," Junius wrote, "the man had been tempted by the forces of evil—by cupidity and visions of power as well as by hunger itself—and has conquered them all! I cannot tell you the exact effect that seeing the man had upon me.

"It was as though he had taken a decision not only greater than most men could comprehend, but perhaps greater than any man has ever faced. He showed great sureness of soul. Yet his natural mildness had not left him."

Obviously mystified, Junius followed the man to Nazareth . . .

Move to Solve Differences Over Additional Judge

By PETE LOCHBILER

A move to solve partisan differences to obtain a fifth circuit court judge for Oakland County appeared in the making today.

★ ★ ★

Rep. Leslie H. Hudson, Democrat of Pontiac, said the compromise involved amendment of his bill calling for appointment of another judge by the governor next January.

This bill was in contrast to one under consideration by Rep. Farrell E. Roberts, Republican of West Bloomfield Township. It would call for the new judge to be elected into office.

It seemed certain that an appointment by Democratic Gov. G. Mennen Williams would produce a judge with Democratic affiliation.

On the other hand, Republicans believed that at a general election, predominately Republican Oakland County would choose a GOP judge.

EYE COMPROMISE

The possible compromise, Hudson said, was reflected in a resolution adopted by the Board of Supervisors yesterday.

★ ★ ★

Supervisors went on record for a fifth judge to be elected in the November election next year. He would take office in January, 1959.

The compromise seemingly favors the Republicans, who claim four of the county's six posts in the House of Representatives. Hudson, however, would not admit the GOP will still hold the majority of the voters by next November.

"The main thing," he said, "is that we all get behind the move for a new judge."

His belief was that the date endorsed by the supervisors would be the one ultimately placed on his bill. The legislation is presently under consideration by a house committee, Hudson said, that is awaiting a county decision on the matter.

Hudson charged though, that the compromise was delaying the date a fifth circuit judge would be available to help handle the mounting court load. He contended the new judge is needed as soon as possible.

Roberts yesterday denied this.

SPACE PROBLEM

'At the moment," he said, "our circuit court docket seems to be in pretty good shape. The real consideration is to have space available for the judge to work in once he is appointed."

He referred to the difficulty in finding room in the present courthouse for a new judge to hold court.

"Obviously, our best answer lies in obtaining another judge at a time when additional space is available in the proposed new courthouse," Roberts stated.

Just when and if the new courthouse will be ready is a matter which is clouded by a law suit that has held up major steps towards construction. The suit may be tried next month.

★ ★ ★

"In the meantime," Roberts said, "we have to attempt to synchronize the date the judge takes office and the date there is courtroom space available."

THIRD PROPOSAL

For this reason, a third proposal is under consideration in some quarters. This is the recommendation by the Oakland County Bar Association that a new judge be delayed still further—until the spring election in 1959.

In Today's Press

Church News	7 thru 9
Comics	24
County News	6
Editorials	4
Home Section	15 thru 22
Sports	12, 13
Theaters	23
TV & Radio Programs	30
Wilson, Earl	23
Women's Pages	10, 11

Pilot Parachutes From Sabrejet

Jumps Minutes Before Burning Plane Explodes North of County

A Selfridge Air Force Base pilot parachuted to safety minutes before his F-86D Sabrejet crashed and disintegrated in a Hadley Township swamp, 2½ miles north of Oakland County yesterday.

Second Lt. William L. Durkee Jr., 22 of Bellaire, landed safely in a tree two miles from where his plane crashed near Hegel and Jasmund roads.

The craft "seemed to explode," according to witnesses, spraying a wide area with wreckage. The motor was found three miles away.

A member of the 94th Fighter Interceptor Squadron at the Mount Clemens base, Durkee radioed at 2:30 that he was bailing out after his engine caught fire.

An air force helicopter picked the pilot up at the scene, after he had freed himself from the tree, and returned him to Selfridge Field.

ONE COLOR

Bodies May Be Missing Pair

Mexican Police Check Chance That Remains Are New Yorkers

ACAPULCO, Mexico (INS)—The bodies of a man and a woman were found in a remote area of Mexico today and there was immediate speculation that they may be two missing New York tourists.

★ ★ ★

Acapulco Police Chief Gonzalo Gonzalez, said he had been informed of the discovery of the bodies this morning. An immediate investigation was launched to determine if the bodies were those of Mrs. Edith Hallock, 42, wealthy New York widow, and Joseph Michel, 59, prominent New York attorney.

The two tourists disappeared on Feb. 20, touching off an intensive investigation that led police to suspect foul play.

The two bodies had been attacked by wild animals which hindered identification. They were found between Tecpan and Zihautanejo in the state of Guerraro, an area along the Pacific Ocean about 100 miles north of Acapulco.

MAY BE TOURISTS

Gonzalez said the bodies were discovered by a farmer, Franco de la Paz. The officer said they may be those of the two missing New Yorkers, but he could not be sure until after a thorough investigation.

Michel and Mrs. Hallock disappeared after visiting a night club on an island in Acapulco Bay. Their luggage was later found in their hotel rooms.

A $15,000 mink coat belonging to Mrs. Hallock was found yesterday in the checkroom of the night club. It was identified by her brother-in-law, Walter Hoffman, who came to Mexico from New York with his wife to aid the investigation.

JEWELRY GONE

Hoffman said practically all her jewelry, which he estimated was valued at $100,000, was still missing.

Meanwhile, in New York, Michel's brother, Dr. Leo Michel said he is considering making a trip to Mexico to help in the investigation despite a death threat.

★ ★ ★

Michel said he received a call Thursday warning him he would be "murdered" if he made the trip. He has been keeping in telephone contact with the U. S. consul in Mexico City, Lloyd River, for developments in the case.



Pontiac Press Photo

FIRST PRIZE THIS YEAR? — The goal of these four city employes is capturing first prize for the 1956 annual report in the coming Michigan Municipal League annual report contest. The 1955 report took second prize in the city's population group. Shown here looking over the format of the new report are Mrs. Charles G. Cook, secretary to the city manager, Henry C. Smith, city planner, Gus Mathes, planning technician, and Robert A. Stierer, administrative assistant. Some 20,000 of these 24-page reports are expected to roll off the presses May 1.

News Flashes

★ ★ ★

DENVER (INS) — Fines totaling $145,000 were lodged today against six major rubber manufacturing firms for conspiring to fix prices of V-type industrial belts in violation of federal anti-trust laws. Fined were the Gates Rubber Co., of Denver, $30,000; U.S. Rubber Co., $25,000; Dayton Rubber Co., $30,000; B. F. Goodrich Rubber Co., $25,000; Goodyear Tire & Rubber Co., $30,000, and the Boston Woven Hose & Rubber Co., $10,000.

To Halt Big Mergers?

WASHINGTON (INS)—A Senate subcommittee is preparing a new law to prevent mergers by giant corporations unless the government approves in advance. Approval would be denied unless the companies proved that their merger would not significantly lessen competition in their field.

Tides Swamp Houses

HISANOHAMA, Japan (AP)—High tides swept over a 60-foot embankment yesterday and inundated 55 houses. There were no casualties.

The Weather

Full U.S. Weather Bureau Report

PONTIAC AND VICINITY — Partly cloudy today, high 32 to 36. Mostly cloudy with scattered snow flurries tonight, low near 20. Tomorrow partly cloudy, a chance of a few snow flurries, high 31 to 35. Northwesterly winds at 6 to 12 miles per hour today and northerly at 6 to 12 miles per hour tonight.

Today in Pontiac

Lowest temperature preceding 8 a.m. 21
At 8 a.m.: Wind velocity 15 m.p.h. Direction: Northwest.
Sun sets Saturday at 6:31 p.m.
Sun rises Sunday at 6:53 a.m.
Moon sets Saturday at 2:39 a.m.
Moon rises Saturday at 11:27 a.m.

Downtown Temperatures

6 a. m.	22	11 a. m.	33
7 a. m.	21	12 m.	35
8 a. m.	22	1 p. m.	36
9 a. m.	25	2 p. m.	37
10 a. m.	29		

Friday in Pontiac
(As recorded downtown)

Highest temperature	37
Lowest temperature	22
Mean temperature	29.5
Weather—Partly Cloudy	

One Year Ago in Pontiac

Highest temperature	35
Lowest temperature	17
Mean temperature	26
Weather—Trace of Rain	

Highest and Lowest Temperatures This Date in 86 Years
68 in 1878 3 in 1932

Friday's Temperature Chart

Alpena	35	15	Memphis	43	35
Baltimore	42	26	Miami	71	49
Bismarck	34	4	New Orleans	63	40
Brownsville	73	58	New York	38	33
Chicago	32	26	Omaha	39	25
Cincinnati	40	25	Phoenix	85	56
Denver	50	27	S Francisco	58	51
Fort Worth	54	30	S S Marie	32	4
Jacksonville	86	56	Traverse C	30	18
Kansas City	42	26	Washington	45	27
Los Angeles	65	56	Seattle	48	42
Marquette	31	19	Tampa	82	49

Novel Can't Be Sold in Detroit

'Obscene' Book Battle Goes On

DETROIT (AP) — Technically, Police Commissioner Edward Piggins' ban on the sale of the novel "Ten North Frederick" has been lifted. But it still is against the law to sell the book in Detroit.

Nathaniel H. Goldstick, assistant city attorney, explained that Piggins' ban was lifted because the U. S. Supreme Court ruled Michigan's 116-year-old anti-obscenity law unconstitutional. However, Goldstick added, police still have authority to prevent sale of the book under city ordinance.

Goldstick did his explaining in Circuit Court, where Random House Inc. and Bantam Books Inc., publishers of "Ten North Frederick" are challenging Piggins' right to ban sale of John O'Hara's novel.

Goldstick said the ban as such had been lifted, even though police still are under orders to arrest anyone selling copies.

CONSTITUTES BAN

"That constitutes a ban if I ever heard one," challenged Ralph R. Goldsmith, attorney for Random House.

★ ★ ★

Piggins in his original ban ordered all book stores to remove the O'Hara novel from shelves. The Supreme Court subsequently held Michigan's law under which Piggins acted unconstitutional.

Arguing that police orders to arrest anyone selling the book still constitutes a ban, Goldsmith contends this violates both the first and 14th Amendments to the Constitution. The first guarantees of freedom of press; the 14th due process of law.

★ ★ ★

Goldstick disclosed technical lifting of Piggins' ban after Circuit Judge Carl Weideman said at one point: "If this book is as bad and shocking as they say it is, why don't police lift the ban and take sellers into Recorder's (criminal) court under the statute prohibiting sale of obscene literature?"

RULE NEXT WEEK

Weideman said he would rule next week in the suit, brought by publishers in the wake of Piggins' ban of both the paperbound and clothbound volumes of the novel.

The Supreme Court's decision striking down Michigan's anti-obscenity law came in a suit contesting a previous Detroit police ban on the sale of another novel, "The Devil Rides Outside," by John Howard Griffin.

Justice Felix Frankfurter said in the court's 8-0 decision:

★ ★ ★

"We have before us legislation not reasonably restricted to the evil with which it is said to deal. The incidence of this enactment is to reduce the adult population of Michigan to reading only what is fit for children."

Dag Tackles Long-Range Plan

Seeks Peace in Mideast

UNITED NATIONS, N. Y. (AP) — Faced by ominous signs of new trouble in the Middle East, Dag Hammarskjold today began work on long-range measures aimed at preventing a recurrence of Israeli-Egyptian conflict.

The problem was left in the secretary general's hands last night when the U. N. General Assembly adjourned its regular 11th session after hearing an official report that Israel had completed its withdrawal from the Gaza Strip and the Sharm El Sheikh area.

The assembly adjourned subject to the call of its president.

One of the most pressing problems appeared to be that of trying to get agreement for U. N. forces to be stationed on both sides of the 1949 Palestine armistice line to prevent a renewal of raids across the border from Egypt and Israel.

Ohio Factory Fertilizer Burns

Bitter Fumes Spread for Miles; Extent of Loss Not Yet Known

SOUTH POINT, Ohio (AP) — Fire ignited in 45,000 tons of fertilizer at the Allied Chemical & Dye Corp., plant early today generated clouds of arcid fumes that endangered a wide area as far away as Huntington, W. Va., 12 miles to the east.

Nearby communities in the Ohio Valley were alerted, and in Huntington the National Guard was summoned for emergency duty.

Firemen from Ironton, Ashland, Ky., across the river, and Huntington joined the plant's firefighting unit in combatting the blaze.

The fire, in a storehouse, 100 yards wide, 600 yards long and 100 feet high, was still smoldering at 9 a.m., some eight and a half hours after it was discovered.

Mobile cranes were moved near the structure and hoses mounted on the booms to pour water into the fire area.

R. E. Smith, a public relations official at the plant, said the cause of the blaze and extent of the loss have not been determined.

Probe Home Breakin

Sheriff's detectives today are investigating the break-in of a home at 6210 Cooley Lake Rd., Milford. The owner, Hugh Allin, said that thieves broke into the place during the night. A door window had been broken, detectives said.

Enter Hardware Store, Take .22 Rifle, Bow

Thieves broke into Foster's Hardware Store, 1651 Telegraph Rd., Bloomfield Township police discovered this morning, and escaped with an archer's bow and a .22 caliber rifle.

Police Chief Clark Green said one of his patrolmen discovered the back door open at 4 a.m. Roy Corwin, owner of the store, reported nothing else missing pending further inventory.

Speeding Count Just Not Closed, Police Insist

A Pontiac woman was freed on a $50 bond pending trial in Municipal Court Thursday on a speeding charge after she allegedly refused to open the door of her home when officers followed her Thursday from the scene of the alleged offense.

Marguerite L. Overton, 27, of 274 Rockwell St., pleaded innocent to the charge of speeding 40 miles per hour in a 25 mile per hour zone.

She was arraigned before Municipal Judge Cecil McCallum Friday after a warrant was obtained by Officers Earl W. Skrobeck and Billie L. Irwin.

Hopes Brighten for End of Negro School Boycott

ALCORN, Miss. (AP) — The first break in the student boycott at Alcorn A&M brightened hopes the State College Board would find a way today to keep the Negro college alive.

Possibly as many as 95 students, among them education seniors just back from practice teaching, were reported seeking to return to classes. They also included some who signed "final withdrawal" statements yesterday.

The break in the students' solid front apparently freed the college board of its announced intention to lock up all campus buildings today if students were not back in classes. The board's statement did not say all students must return.

The all-white board called today's emergency session in the state capital at Jackson, on the basis of reports all of the estimated 585 students of the 86-year-old coeducational school walked out yesterday.

The students, announcing the "death" of the old land grant school for Negroes, left the campus when they failed yesterday to get the resignation of Prof. Clennon King. They accused King of getting the college into a controversial situation by writing a series of newspaper articles on segregation and said he used pictures of students to illustrate the articles without their permission.

Deport 35 - 40 Refugees

WASHINGTON (AP) — An Immigration Service spokesman says some 35 or 40 Hungarians have been deported out of a total of 28,500 brought to this country since the anti-Communist revolt last fall.

Postal Committee OKs Savings Drop

WASHINGTON (AP)—A bill which provides for ending the 47 year old postal savings system has been approved by the House Post Office Committee.

The program was established in 1910, primarily to accommodate rural areas which had no banks, and to protect savings in event of bank failure.

The bill approved by committee yesterday was requested by the administration.

The total on deposit has been declining by 200 million annually, the committee was told.

As of last June 30, the system had deposits totaling $1,765,000,000. It made a profit of 6½ million dollars for 1956.

Sick With Flu, Nixon Flying to British Uganda

MONROVIA, Liberia (AP) — U. S. Air Force mechanics worked swiftly today to replace a balky engine in Vice President Nixon's plane in time for his overnight trip to British Uganda.

A new engine was rushed here from Prestwick, Scotland, 1,000 miles away to replace one of the four on Nixon's plane which conked out as it landed at Roberts Field Thursday.

The engine failure caused Nixon to pass up a planned hop to French Equatorial Africa to meet Dr. Alfred Schweitzer, famed humanitarian.

As he continued his busy round of appointments, observers noticed that Nixon moved with less zest than he had since he began his tour 10 days ago. He told reporters he had a slight recurrence of his flu attack apparently because of the dust and humidity.

Despite his ailment, Nixon journeyed 60 miles through swirling red dust into the Bomi Hills yesterday to visit Africa's biggest iron ore deposit.

Ghana Is 81st Member

UNITED NATIONS, N. Y. (INS) —Ghana was officially admitted today as the 81st member state of the United Nations in the closing hours of the 11th General Assembly session.



EARL F. WARNER

Name Manager of Wixom Plant

Pick Earl F. Warner as Production Head of Lincoln Factory

Automotive veteran, Earl F. Warner, has been named production manager of the Lincoln Division of Ford Motor Co., W. D. Singleton, general manufacturing manager, announced today.

Warner, 50, will head production activity at Lincoln's new 1.3 million square foot assembly plant in Wixom.

Warner's previous automotive career had been with Reo and Nash Motors.

He joined Nash in 1941 and in 1945 became chief inspector of automobile assembly operations.

In 1950, Warner was named plant manager of the Nash Kenosha plant and two years later plant manager of the American Motors Plant in El Segundo, Calif. He was assistant works manager at the Kenosha plant before joining Lincoln.

Pontiac Deaths

Mrs. Calvin Beecher

Mrs. Calvin (Lura P.) Beecher, 89, died early this morning at her home, 137 W. Ann Arbor St. She was ill more than a year.

Service will be in Flushing at 10:30 a.m. Monday. Arrangements were by the Sparks-Griffin Funeral Home.

Laurel Glee Brown

Laurel Glee Brown, 47, of 258 S. Shirley St., died this morning in Pontiac General Hospital. He was ill six months.

For the last 12 years he conducted a plumbing business from his home. He was previously employed at General Motors Truck & Coach Division.

Besides his wife, Mary, he leaves his father, Glenn Brown of Pontiac; children, Mrs. Leon Cross of Drayton Plains, Robert L. of Pontiac, and Lois and Marjean, at home.

Other survivors include two brothers, Earl of Auburn Heights and C. Glenn Brown of Pontiac, five sisters, Mrs. Ellsworth Slater of Oxford, Mrs. Clellan Vore and Mrs. Leroy Truit, both of Drayton Plains, Mrs. Leonard Crowley of Pontiac and Mrs. Kenneth Fisher of Ohio; and two grandchildren.

Service will be at 11 a.m. Tuesday from the Dudley H. Moore Funeral Home with Dr. Milton H. Bank officiating. Burial will be in White Chapel Memorial Cemetery.

Mrs. Charles Dickinson

Mrs. Charles (Helen T.) Dickinson, 61, of 4061 Cass-Elizabeth Rd., died yesterday at Pontiac Osteopathic Hospital.

Mrs. Dickinson had been employed as secretary in the office of the Friend of the Court.

She is survived by a daughter, Mrs. James Holt of Cincinnati, Ohio; five grandchildren; one great-grandchild; five brothers, Denzil McKinnon of Detroit, J. L. and Glenn McKinnon, both of California, Hugh of Minnesota and Claude of Pontiac; and a sister, Mrs. William Simons of Canada.

Service will be at 2 p.m. Monday from the Sparks-Griffin Chapel with burial in Perry Mt. Park Cemetery.

Mrs. August W. Gatz

Mrs. August (Elizabeth E.) Gatz, 76, of 177 E. Pike St. died yesterday in St. Joseph Mercy Hospital after an illness of two months.

A member of Central Methodist Church, Mrs. Gatz had lived in Oakland County all her life and in Pontiac 60 years.

Surviving are seven children, Frank, Arthur, Warren, Mrs. Marie Heller, Mrs. Julia Owen, Mrs. Audrey Ball and Mrs. Genevieve Morse, all of Pontiac; nine grandchildren; a sister, Mrs. Julie Johnston of Walled Lake; and two brothers, Arthur Foisey of Pontiac and Frank Foisey of Indianapolis, Ind.

Service will be at 1:30 p.m. Tuesday from the Huntoon Funeral Home. Dr. Milton H. Bank, her pastor, will officiate, with burial in Oak Hill Cemetery.

Abraham Massey

Abraham Massey, 74, of 221 Mechanic St. died at 10:30 p.m. yesterday at his home.

Surviving besides his wife, the former Annie Foster, are children, Mrs. Iola Clayton of O'Fallon, Ill.; Mrs. Minerva Schifferdecker of Belleville, Ill.; and Searl and Virgil Foster of Pontiac.

A brother and a sister also survive.

Service will be held at 3 p.m. tomorrow at Huntoon Funeral Home, with Dr. Milton Bank of Central Methodist Church officiating. The body will be shipped to Belleville, Ill. Sunday evening for burial.

Charles J. Spadafore

A recitation of the Rosary will be at 8 p.m. Sunday in the Donelson - Johns Funeral Home for Charles J. Spadafore, 78, of 345 W. Iroquois Rd.

Service will be at 11 a.m. Monday from St. Vincent de Paul Church with burial in Mt. Hope Cemetery. Mr. Spadafore died Thursday morning in St. Joseph Mercy Hospital.

Peter Williams

Peter Williams, 69, a former resident of Pontiac, died Thursday in Kingston, Ont.

Before moving to Canada five years ago, Mr. Williams had been employed at Oliver Motor Sales. He leaves his wife, Nancy; two daughters, Mrs. Jack Scott and Patricia Williams, both of Gananoque, Ont.; two sons, Fred and Roland Williams, both of Pontiac; and nine grandchildren.

Service and burial, will be at 2:30 p.m. Monday from the Tompkins Funeral Home, Gananoque.

Trying to Duck Fare Brings Fine of $25

Ethel Rich, 43, of 202 Clifford St., was fined $25 in lieu of five days on the charge of defrauding taxicab driver Kenneth Johnson, Yellow Cab Company.

★ ★ ★

Accused of the fraud, she appeared before Municipal Judge Cecil McCallum Friday.

Acting Lt. John A. DePauw said the woman hired the cab and then ran through the exit of a store when Johnson came to collect the $2.50 after she didn't return to pay him.

The Day in Birmingham

Select Midwest Authors for March 12 Library Event

BIRMINGHAM — Going on the theory that not all well-known writers are in and around New York City, Friends of the Baldwin Public Library have selected a panel of midwestern writers who will discuss, on March 12 at 8:15 p.m., "Adventures in Writing and Publishing."

The panel will include Harriet Arnow, author of two novels of the Kentucky area and Sylvia Cooper, author of "Thunderstone," who says she has been "writing ever since I can remember." Third panel member is Allan Seager, a native of Adrian and author of several books.

They will tell of their adventures in writing and of their work with publishers.

Other area writers who will be present at the Library auditorium, will include J. O. Buckeridge, Elmore Leonard, Mary McSherry Marker, Melba Marlette, Mary Celestia Pearson, Margaret Peterson and Gertrude White.

★ ★ ★

Reserves for capital improvement and special assessments in Birmingham have been increased by more than $65,000 by the sale of city-owned land.

Finance director James Purkiss says the sale of land on Hunter boulevard and the eastern end of Lincoln avenue netted $65,881, of which $10,000 has been placed in the special assessment fund.

★ ★ ★

Metropolitan Club Spirit 9, a group of men from the Bloomfield Hills and Birmingham police, fire and postal departments, will meet at 8 p.m. Monday in the clubhouse at 3020 Coolidge Hwy., Berkley.

★ ★ ★

Final speakers for the 1957-58 Town Hall series were announced this week by Mrs. Edward E. Codner, program chairman.

John Canaday, of the Philadelphia Museum of Art, and Richard Armour, noted poet, author and satirist, complete the list.

Canaday is scheduled to appear Feb. 6 and 7, speaking on "Is It Art If You Like It," using color slides for illustration. Armour's subject, "Laughing at Ourselves," will be heard March 21 and 22.

Mrs. Codner commented that this is the first time Town Hall has extended into March.

"This is the only date available for Armour, professor of English Literature at Scripps College, California. We were so anxious to get him that we extended our normal running time to fit his schedule," Mrs. Codner said.

Dems Continue Delay in House

Agenda Growing Long as Full Bill Reading Snarls Sessions

LANSING (AP) — Members of the House will return to their desks Monday night to find themselves confronted by an agenda that grows longer and longer as Democrats stubbornly persist in their slowdown tactics.

Again yesterday Rep. Frank A. Mahoney (D-Detroit) demanded that all bills up for debate or passage be read from start to finish. In a two-hour session, members approved six minor bills and rejected another, but failed to get to 29 others.

By contrast, the Senate has less than a dozen bills on its calendar.

Democrats, led by Mahoney, have served notice that their filibuster will continue into next week.

Rep. Ed Carey (D-Detroit), House minority leader, says a caucus next week will reappraise the situation to decide whether to continue party protest against a Republican-backed change in a rule of the House.

★ ★ ★

Capping a second day of lively debate, supporters of a bill dealing with bulk milk dispensers failed yesterday to muster enough support for an amendment which would allow the dispensers to be made of hot-dipped tinned steel, stainless steel "or other corrosion resistant material."

The vote was 46-33 in favor of the bill, but 54 votes were needed for passage.

Opponents argued that milk cans of tinned steel rusted too easily, posing a hazard for the consumer.

Supporters contended that state and local dairy inspectors do away with this danger, and that more inspectors could be hired if necessary.

Water Taxi Rammed, Its Pilot Dies in East

NEW YORK (AP)—A 60-year-old man was killed last night in rain-swept New York Harbor when the water taxi he was operating was crushed after a tanker rammed an anchored freighter.

★ ★ ★

Thomas O'Rourke, a retired policeman, piloted the taxi about the harbor to service anchored vessels. He had pulled alongside the 486-foot freighter Steel Admiral to take off crewmen.

At that moment in the driving rain the freighter was struck by the tanker Val T, crushing O'Rourke's 35-foot craft.

A large hole was ripped in the side of the freighter, owned by the Isthmian Steamship Line. The prow was crushed on the Val T, owned by the Valentine Oil Corp. Nobody aboard either ship was injured. The Coast Guard towed the Val T to a nearby pier.

U. of D. Hikes Tuition, Keeps Step With Others

DETROIT (INS) — A $50-a-year tuition increase was announced today by the University of Detroit.

The Very Rev. Fr. Celestin J. Steiner, S. J., president of U. of D said the hike was necessary "in order to continue to provide the highest possible quality of education for students."

University officials said the increase is equivalent to that which legislators have been urging for tax-supported universities in Michigan.

Macmillan, Mollet Talk

PARIS (AP)—Prime Minister Harold Macmillan of Britian and a dozen of his top aides arrived here today for weekend conferences with Premier Guy Mollet and other French officials. The talks were expected to serve in part as a preliminary for the British Prime Minister's meeting with President Eisenhower in Bermuda March 21.

'Great Crisis' Over

WASHINGTON (INS) — Senate majority leader Lyndon Johnson declared today that "we have passed safely through one of the great crises of modern history" as a result of Israeli evactuation of the Gaza Strip.

Portland Mayor Due for Lie Test

(Continued From Page One)

Frank W. Brewster and William Langley, Teamsters-backed district attorney of Multnomah County.

Portland gambler James B. (Big Jim) Elkins has linked Brewster, Crosby and Langley to a plot to control vice operations in the city.

Other developments yesterday were:

1. Seattle gamblers Tom Maloney and Joe McLaughlin, named by Elkins as Brewster's hechmen, both denied being "employes or officials" of the 1,400,000-member Teamsters Union, biggest in the country.

★ ★ ★

2. Maloney, puffy-faced and bleary-eyed and according to his attorney in need of hospitalization for a sore throat, refused to testify about relationships with Crosby or to say whether he ever got any money from the union.

★ ★ ★

3. McLaughlin, who complained that he lost his memory and other "faculties" several times in the last 16 years, couldn't remember some points, invoked the Fifth Amendment on relationships with Crosby, said he never got any money from Brewster but refused to say whether the union ever paid his expenses.

McLaughlin said he was "sorry" that he was unable to comment on Crosby because the two are under the same conspiracy indictment in Portland and he fears self-incrimination.

In other developments, Crosby charged that Elkins had tried to "extort $10,000" from him when the Teamsters leader waged a crusade to block the underworld figure from expanding his influence with city officials.

Immediate Openings for Qualified Personnel

SALARIED POSITIONS FOR:

Project Engineers, Process Engineers, Methods Engineers, LAYOUT MEN for Transmission, Chassis, Surface Development, Engine and Electrical.

ALSO OPPORTUNITIES FOR EXPERIENCED OR GRADUATE ACCOUNTANTS IN:

Auditing, Cost Accounting, Tax Accounting, Financial Statements, Credit and Collections, and General Accounting.

IF YOU ARE INTERESTED IN:

Permanence under long range program; Recognition of Ability; Opportunity for Advancement; Excellent working conditions; Generous benefit program. Write—Visit or Call Salaried Personnel Dept.

GMC TRUCK & COACH DIVISION

660 South Blvd. E. FE 5-4111 Pontiac

Security for You

Vet's Pension Can Alter SS Payments

From A.W. of Los Angeles: "My wife and I are nearing the age when we'll both be eligible for Social Security old-age pensions. My wife has worked enough to be eligible for payments on her own. Is is possible for her to receive checks based on her own work and to receive them as my wife, too?"

No, she is only eligible to collect the higher of the two payments.

★ ★ ★

From D.F.T. of Phoenix, Ariz.: "I've been receiving a pension from the Veterans Administration because I was severly disabled in a car accident. I've been told by the Social Security Administration that I'm eligible to Social Security disability payments. Does the fact that I'm getting a vet's pension have any bearing on the Social Security payments?"

Yes. Under the Social Security law, your Social Security disability payments will be reduced by the amount of your vet's pension.

★ ★ ★

From Mrs. R.B. of Frederick, Md.: "What is the maximum amount my husband and I can get under Social Security? I've never worked in a job where I was covered by Social Security?"

The maximum payment for both of you is $162.80.

★ ★ ★

From L.E. of International Falls, Minn.: "How many names are there in the Social Security files?"

In November, 1956, there were 156 million.

★ ★ ★

From Mrs. H.O.H. of Washington, D.C.: "For the past three years I've been working for the federal government because my husband has been stationed here. In another year or so, he's scheduled to be transferred. I've paid quite a lot of money into the Civil Service retirement fund. Can I withdraw this money when I quit?"

Yes.

★ ★ ★

From Mrs. R.F. of New York City: "I'e been living with my brother since my husband died in 1937. I am past 63 years of age and have never worked under Social Security. My brother is getting Social Security. He's been supporting me. Am I entitled to any benefits?"

A sister is not eligible for Social Security payments based on the work record of a brother.

★ ★ ★

From C.L. of Elizabeth, N.J.: "Someone told me that a lump sum is paid in Social Security after a person dies. I've always paid into Social Security and I'm not married. If I should die, who would be eligible for the lump sum?"

The person paying for your funeral expenses may collect the money.

★ ★ ★

(Questions on Social Security problems may be addressed to "Social Security," in care of The Pontiac Press. Questions will be answered by mail from the Pontiac office of the Social Security Administration. There is no charge for this service.)



Pontiac Press Photo

CANCER CRUSADE — Oakland County Cancer Society chairman, Circuit Court Judge Clark J. Adams checks promotional material which will be used in the April Cancer Crusade campaign with Mrs. William J. Dean, of Pontiac, chairman of the women's committee. The two addressed township crusade chairmen from all parts of the county Thursday to outline crusade plans.

De Valera for Stable Ireland

Will Be Prime Minister Third Time in Career; Party Wins 78 Seats

DUBLIN, Ireland (AP)—Eamon de Valera, with a working majority of 17 to 20 votes in the Irish Dail (Parliament), is looking forward to a stable government.

The Dail will formally elect him prime minister of the Irish Republic for the third time March 20.

The final count in Tuesday's elections gave De Valera's Fianna Fail (Men of Destiny) party 78 seats in the 147-member House.

Fine Gael (United Ireland), the party of John A. Costello, the outgoing prime minister, won 40 seats. The Labor party won 12, independents 9, Sinn Fein 4, Clann Na Talmhan (Farmers) 3 and Clann Na Poblachta (Republicans) 1.

The Sinn Feiners, political arm of the outlawed Irish Republican Army, have served notice they will boycott Parliament until Ireland is united politically with Northern Ireland, now part of the United Kingdom with England, Scotland and Wales.

★ ★ ★

Two of the Sinn Feiners elected are in jail for revolutionary acts.

De Valera also will have the support of at least three independents and maybe more.

Although 74 and almost blind, De Valera appeared eager to resume the prime ministry he relinquished three years ago when Fianna Fail missed a majority by nine seats and De Valera refused to form a coalition.

"We can look forward to stable government," he said. "The battle for unemployment and the other economic ills from which the country is suffering has got to begin. . . . Only one great combined and sustained effort, and the task will be done."

★ ★ ★

Ireland's unemployed now number 100,000, out of a total population under three million. Irish youth are emigrating at the rate of around 1,000 a month.

In his statement, De Valera did not refer to the problem of uniting Ireland. He has said it should be done peacefully.

Barbers to Collect Childrens' Used Toys

A drive to collect used toys and games for children in Oakland County institutions has been started by Local 40, Michigan Barbers Assn. The drive will continue until April 7.

★ ★ ★

Sought are any used toys in working order, play equipment, puzzles and books for teenagers and younger children. The local is also seeking games and books for the aged in the county infirmary.

★ ★ ★

Donations may be left at any barber shop in the county, the local stated.

★ ★ ★

Several members of Local 40 will visit the county infirmary and the County Children's Home Wednesday to cut the residents' hair, as part of the association's public service program.

A Good Cigar's Not Only a Smoke but Fire, Too!

DETROIT (INS) — William Spencer of Detroit likes his cigars and hates to part with a good one before it is finished.

★ ★ ★

Because of his love of cigars, along with a touch of absentmindedness, Spencer was in Lincoln Park Hospital Thursday with burns of the hands and chest.

★ ★ ★

The 32-year-old man tucked his lit cigar into his shirt pocket when he boarded a bus. As he got off at Grand Blvd., flames and smoke burst out of his coat.

★ ★ ★

He began pounding at the flames and was joined by two passersby. He was taken to Lincoln Park Hospital.

★ ★ ★

The cigar, unfortunately was too crushed after the severe pounding it took.

City Leader to View Nike Men in Action

Mayor William W. Donaldson left for El Paso, Texas, where next week he will watch the firing of the Nike guided missile by Delta Battery of the 18th Antiaircraft Missle Battalion from Auburn Heights.

Irving Steinman, Pontiac USO leader, and Douglas Moore, of Auburn Heights, also will witness the firing by the local unit at its annual firing practice.

Before his trip to El Paso, Mayor Donaldson will visit his brother and daughter in Colorado, and visit Fort Worth and Dallas to study the two cities' urban renewal projects.

Oh for the good old days when if you bought $1 worth of groceries you had to make two trips! . . . A Broadway chorus girl thought that chocolate milk comes from brown cows. — Earl Wilson.

7 Clothing Classes Planned for County

Seven workshops in dressmaking are planned by the Home Demonstration agents of the Oakland County Extension Strvice for March through June.

Mrs. Joyce Rapes will conduct the following classes:

March 20, 22, 27, 29, Avon Township Hall, Rochester; March 28, April 4, 10, 12, 210 Potter, Royal Oak; April 2, 5, 9, 16, Methodist Church, Lake Orion; April 17, 23, 24, 30, Auburn Heights Fire Hall; May 8, 9, 14, 16, Pontiac Township Hall, corner Opdyke and Pontiac Rds.

Mrs. Mary Hixon will teach the following classes:

March 28, April 2, 5, 8, 25065 Larkin, Southfield Township; June 11, 13, 18, 20, Pontiac Township Hall.

All classes will start at 9 a.m. and continue to 3:30 p.m.

Basketball was invented in 1891 by Dr. James Naismith in Springfield, Mass.

THE COMMUNITY NATIONAL BANK
Pays 2½% a Year on SAVINGS CERTIFICATES
Deposit your surplus savings or investment savings at any one of our 8 convenient banking offices.

Member F.D.I.C.
THE Community NATIONAL BANK OF PONTIAC


Glenn E. Griffin
Sparks-Grittin FUNERAL HOME
"Thoughtful Service"
46 Williams St. Phone FE 2-5841
24-Hour Ambulance Service

Westridge-of-Waterford
For the Discerning — Northern Pontiac's Deluxe Suburban Community. Both Traditional and California Contemporary display homes await your inspection.
DRIVE OUT SUNDAY 2:00 to 6:00 P. M. AND SEE MODELS or by appointment
DIRECTIONS: Off Dixie Highway, near Waterford. Turn on Cambrook Lane to Ledgestone Drive—right to Model.
HELTMAN & TRIPP
Builders and Developers of Westridge-of-Waterford
4192 LEDGESTONE DRIVE

"Reliable INSURANCE Protection"
Donaldson-Fuller Agency, Inc.
Phone FE 4-4565
147 W. Lawrence St.


Beware— of Unknown Building Contractors!
In the last few weeks, Pontiac area house owners have been flooded with offers of re-siding and modernization jobs "at cost or below."
This is the old "model home" racket in which the prospect is apparently offered a substantial discount if he will only let the salesman use his home as a model.
In a particular instance, the home owner was promised a "1,600 job for only $1,030." A local contractor's bid on the same job was $850. Other known examples follow the same pattern.
Before you sign a contract, remember these things—
1. If you have signed with a contractor who does not have a state license, your contract is void.
2. If you permit work to be done on your house without a city or township permit, you may be in trouble.
3. Always get at least two bids.
4. For your own safety, deal only with local, reputable contractors.
BUSINESS ETHICS BOARD of the Pontiac Area Chamber of Commerce
Phone FE 5-6148 Waldron Hotel Bldg.

OPEN SUNDAY 11 A.M. to 4 P.M.
FREE GIFTS FOR EVERYONE
Pontiac's Exclusive Juvenile Store
Furniture--Gifts--Toys
Special Purchase! Knoll CRIB SALE!
Reg. $39.50 Value
Now Only $21.88
Don't wait—this is strictly a once-in-a-lifetime chance to buy quality merchandise below any market price!
LOOK AT THESE EXPENSIVE FEATURES:
• Northern Michigan Hardwood Construction
• "Fold-A-Matic" 12-Position Spring
• Handsome Color Decals
• Double Drop Sides
• Teething Rails on 4 Sides
• Plastic Casters
• Gray Protex

LULLABY--KROLL--THAYER, the Better Names in Baby Furniture
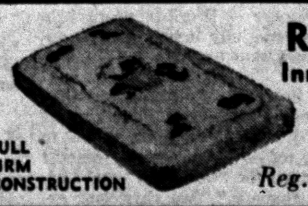
RESTOKRAFT Innerspring Mattress ONLY $7.75
FULL FIRM CONSTRUCTION
Reg. $12.95
SEE OUR FINE SELECTION OF FURNITURE — TOYS — GIFTS FOR BABY
Open Sunday 11 A. M. to 4 P. M. Plenty of Parking
STROLLERS CARRIAGES BUGGIES as low as $8.00

Finest selection of strollers, carriages, and baby buggys at reasonable prices!
BABY BATHS
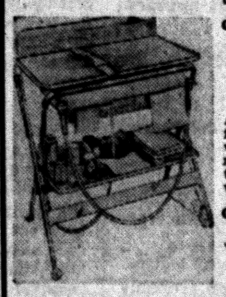
Deluxe sturdy frame bath with utility tray. Reg. $16.95 Crib 'n Cradle Price $12.85
"Trimble" Baby Baths All metal frame bath with solid metal dressing table top and washable pad. Reg. $19.95 Crib 'n Cradle Price $15.85
Many other styles to choose from.
CRIB 'n CRADLE GIFT TIPS FOR BABY
Use Our Convenient Layaway or "Pay as You Please Plan"
Crib 'n Cradle
740 W. HURON FE 8-8031



...because it's JELLED!
You're due for a surprise when you paint with Rev Satin in jelled form. Because it's jelled it just can't run or drip like ordinary liquid paints. And also because it's jelled you can load a brush or roller. A brush or rollerful of Jelled Rev Satin goes a long, l-o-n-g way.
$6.29 Gal.
OAKLAND Fuel & Paint
436 Orchard Lake Ave.
FE 5-6150
Plenty of Parking Rear of Store

MONDAY at the HUB
★
NEW SPRING Wash 'n' Wear JACKETS of Cotton Poplin
Specially Priced at
$3.95

Colors:
• WHITE
• BLACK
• RED
• TAN
• NAVY
• GREY
• POWDER
Machine Washable
Little or No Ironing Required!
★
And You May CHARGE or LAYAWAY Your Purchase!
HUB Clothiers
18-20 N. Saginaw St.
Open Every Monday and Friday Evenings Until 9 o'clock

THE PONTIAC PRESS

Pontiac 12, Michigan
Trade Mark Daily Except Sunday
Published from The Pontiac Press Building
Harold A. Fitzgerald
President and Publisher

Horace P. Brodie, Executive Vice President and Advertising Director
Howard H. Fitzgerald II, Vice President and Business Manager
Russell Bassett, Treasurer and General Advertising Manager
Earl M. Treadwell, Circulation Manager
John W. Fitzgerald, Secretary and Editor
John A. Riley, Promotion Manager
W. Charles Perkins, Retail Advertising Mgr.
Robert B. Tarr, Managing Editor
George C. Inman, Classified Manager

Entered at Post Office, Pontiac, as second class matter

MEMBER OF THE ASSOCIATED PRESS

The Associated Press is entitled exclusively to the use for republication of all local news printed in this newspaper as well as all AP news dispatches.

The Pontiac Press is delivered by carrier for 40 cents a week; where carrier service is not available by mail in Oakland, Genesee, Livingston, Macomb, Lapeer and Washtenaw Counties it is $12.00 a year; elsewhere in Michigan and all other places in the United States $20.00 a year. All mail subscriptions payable in advance. Phone Pontiac FE 2-8181.

MEMBER OF AUDIT BUREAU OF CIRCULATIONS

SATURDAY, MARCH 9, 1957

Indo-China Commies Are Having Bad Time

As time passes and the factors involved become more clearly established, it's apparent that the Reds in Indo-China are having themselves an all around bad time.

Some call it a mess.

★ ★ ★

South Viet Nam is under U. S. general guidance, while the Northern sector is not only "guided" but arbitrarily ruled by the Communists. When this division was first established more than two years back, the scoffers and disbelievers predicted that the Reds would soon have the South under their thumb as well as the North.

★ ★ ★

At the moment, the Reds have more military power (as one might expect), but their domination and superiority cease at about that level. President Diem has amazed the international cynics who were confident the Reds would take him over at their leisure. The facts are, his policies of friendliness, kindness, sympathy and the desire to improve the lot of the people have made him a hero, while the Commies are struggling desperately in the North to hang on.

★ ★ ★

As might be expected, the Reds' rule in the North began with a vast and shocking purge. Land owners were ruthlessly given the old Red business, while students and intellectuals were rubbed out, erased and otherwise rendered as impotent as possible. It was a bath of blood but the Reds did none of the important bleeding.

★ ★ ★

Knowledge of these tactics can never be supressed and refugees who escaped from the North carried truthful tales of the machinations across the border.

The North army and the police are loyal to their Communist masters. This is one segment of any given population that the savages treat with care and attention. Thus, when the people at large express dissatisfaction or resentment at their treatment, the rulers of the North are prepared to "let them have it."

And "let them," they do.

★ ★ ★

In a word, as of today, the Communistic North finds food, clothing and agricultural products dwindling. Thousands of citizens have been massacred.

In the South, the current government is steadily winning additional favor by improving living standards, instituting schooling, public health bureaus and some of the luxuries our world offers.

★ ★ ★

Originally, the die-hards believed the Communists would control the whole country. Today, it's the Reds who have to look to their laurels. They're slipping and fortunately, they're slipping rather rapidly.

Day of Reckoning for Dave Beck

Life has been a bowl of cherries for David Beck up to this point, but the day of reckoning may be at hand.

Beck is the head man in the Teamsters Union and he rode rough-shod over friend and foe for an extended period of time. David went under the ancient theory that the "King can do no wrong" and since he was the top and unquestioned King, he was accountable to no one.

★ ★ ★

James B. Carey, CIO-AFL vice president pronounces him "a traitor to unionism." He added further that if Mr. Beck's henchmen don't do an overnight reversal they're in danger of explusion from the union, even before the United States Government takes a hand.

★ ★ ★

Right here in Pontiac, the CIO council has expressed itself plainly on the question of big time union parasites. As President Fred V. Haggard said, "it takes a lot of clean, decent union activities to counteract the impression on the public that a man this can make."

★ ★ ★

Beck sold his Seattle residence to his own union for a sum of money in six figures and then was granted the right to live there the rest of his life. The nation's full of fine union men who would welcome the same treatment.

Certainly the public will sympathize with the union members who have been bilked and disgraced by Beck's activities, but his own boys failed to do anything until Government investigators appeared. Beck should have been nailed sooner, but it's comforting to know that justice and decency are finally closing in from behind.

The People's Business

Limited Session

House Shenanigans Make Case for Restrictions

By ROGER LANE

LANSING—Democrats and Republicans each seem to think they have a point with respect to the current shenanigans in the House.

★ ★ ★

But some observers not particularly concerned with making political party records might well wonder if the whole business isn't more than anything else an argument for a 60-day or 90-day limit on legislative sessions, like the time restrictions fixed in most other states.

Rep. Frank A. Mahoney (D-Detroit), chief engineer of the slowdown movement, and his supporters argue that the Democratic tactics serve the cause of enlightened democracy.

This is done, they say by dramatizing the significance of last week's revision of the House rules, and what they contend was a weakening of the principle of a legislator's acountability to his constituents.

★ ★ ★

The Republican argument, voiced chiefly by Rep. Allison Green of Kingston, GOP floor leader, is that the Democrats are uselessly holding up legislative business over an issue that has been decided and in the people's interest.

LOOK FOOLISH?

And, of course, Republicans assert the stallers are making themselves look foolish in the process.

It's hard to say that the right is all on one side.

★ ★ ★

But to see merit in the Democratic cause one must appraise the lengths to which such a demonstration justifiably can be carried, and the answer isn't likely to be Mahoney's — "until Christmas."

A proper judgment might also require an estimate of the chances of achieving any concrete result — for example, a Republican decision to undo what has been done. This appears nil.

As for the Republican contention, the merit — outside any partisan advantage that might accrue — would have to be measured in terms of the volume and character of the business being delayed.

★ ★ ★

On this basis, if it adds up to a more imposing argument than the Democrats advance, it isn't by much.

A good three or four hours of legislative work on any day you choose probably would cut down again to normal size for this stage of the session.

What does it all add up to?

LITTLE DIFFERENCE

Maybe it's that it doesn't make much difference to the public what happens in the House — whether the Democrats demonstrate wisely or foolishly or not at all.

★ ★ ★

Almost any lawmaker will say privately that the Legislature isn't going to do anything anyway until after the April 1 election, anything that counts.

That's where you come to the case for the 60 or 90-day session, or else getting rid of elections in the spring when the Legislature meets.

The big hitch, of course, would be to make provision for the work of the budget screening committees in both legislative chambers, and maybe a few other groups with man-sized responsibilities.



Safe Combination—Repentance, Faith, Prayer

Days of All Faiths

Explains Legend of St. Longinus

By DR. HOWARD V. HARPER

In the Gospel according to St. John, chapter 19, verse 34, it is written " . . . one of the soldiers with a spear pierced his side." This of course, took place at the Crucifixion. The apocryphal Gospel of Nicodemus enlarges on the incident and gives this soldier a name —Longinus—and the result that has been that a St. Longinus has for centuries appeared in the Christian calendar.

★ ★ ★

The details behind St. Longinus are most dubious. That some soldier did pierce the Lord's side is a matter of accepted fact, but beyond it all is legend.

The very name Longinus is open to question. It is suspiciously like the Greek word for "lance," which probably means the soldier's name is not really known. Besides, it requires some fanciful thinking to make a saint out of the pagan who administered the final coup de grace in the tragedy of Calvary.

Unsupportable tradition has it that when this soldier thrust his spear into the Lord's side some of the Precious Blood flowed down the weapon and touched his eyes, whereupon he saw all with a new and miraculous clarity. He at once understood and believed.

★ ★ ★

This belief was strengthened by the events—the earthquake and the darkening of the sun—which followed, and he joined with the little Christian group, received instructions from the Apostles, gave up his military career and devoted the remainder of his life to spreading the new faith.

He became one of the first bishops of Cappadocia—if not the first.

Such is the age-old story. At any rate, Friday is St. Longinus' day.

FEAST OF ESTHER

Friday also is the Jews' one great secular (nonreligious) festival, based on something that never happened and yet is always happening. Its theme is the indestructibility of the Jewish people. "In every generatiion and in every land, tyrants have sought to destroy us," and one after another the tyrants have disappeared and been forgotten, while the Jews live on, one of the oldest of peoples, yet ever young in vitality and power.

Friday is Purim, the hilarious, unrestrained "feast of the light heart." The Purim story is told in the book of Esther, the strange Old Testament book that is the only one in which God is not once mentioned. It is a story not unfamiliar in fiction, of how a beautiful woman captures the heart of an enemy king and saves her people from disaster. The wicked prime minister, Haman, plots the extinction of the Jews, but Esther turns the tables on him and he ends swinging from the gallows he had built for Jewish leaders.

Scholars say this could not have happened historically, and yet it is more true in essence than many textbooks. For it deals with a fact proven over and over again through the centuries. No one knows who wrote this novel, but whoever did so was both an observer and a prophet. He saw that peculiar quality of the Jews which makes them able to weather oppression and tragedy and to emerge confident if not unscathed.

The general theme of Purim—that is, deliverance—is frequently applied to the smaller scene. Wherever Jews have been delivered from the hand of an enemy, or even from the caprice of nature, they are likely to say a Purim has taken place.

In various cities around the world local Jews celebrate local Purims in commemoration of some providential rescue, and many Jewish households have their own family Purims in memory of a time when they or their immediate ancestors were saved from some threatening doom. Such local or family Purims, of course, are not necessarily held on this same date: The 14th day of the month of Adar.

(Copyright 1957)

LI'L ONES

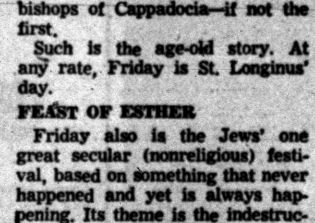

"Somehow I hate the thought of quitting work each day."

Dr. William Brady's Mailbag:

Tomb May Doom Persistent Warts

"The castor treatment for warts didn't work for me, although I tried some rancid oil too. But the iodine treatment worked fine. (V. D.)"

Answer — In that case there will be no charge. If it's just one or two warts and neither castor oil nor iodine works, you can always try painting each wart daily with the familiar corn collodion —thirty grains of salicylic acid dissolved in one-half oz. flexible collodion.



BRADY

If the wart is still there after a week, visit a graveyard at midnight, dark or moonlight, and bury some salt pork stolen from your grandmother. The difficult part of this treatment is to find a grandmother who has pork in her barrel.

"Belly breathing has been a big boost to me, as I had an injury of my diaphragm when playing football . . . and also found it very helpful to my 18-year-old son who had bulbar polio five years ago. (P. L.)"

Answer — It would be a big boost to a lot of people if we could only pound a little practical physiology into their solid ivory . . . Send a stamped, self-addressed envelope and 35c, for booklet How to Breathe.

"Please send in the inclosed stamped, self-addressed envelope, a copy of your pamphlet on Pruritus. (C. McA)"

Answer — Pruritus means itching, especially itching without apparent skin trouble.

"Husband, 28, highly irritable, fumes about every little thing, is tired most of the time, seems to live on ——— and ——— (antacid tablets) for "heartburn" and "upset stomach." Two physicians examined him and said he is in excellent condition. When he is miserable we all feel miserable . . . (Mrs. C. M.)"

Answer — Send stamped, self-addressed envelope for pamphlet "Yankee Stomach." He should pay particular attention to what I say in the pamphlet about teeth.

"I can never thank you enough for your Constipation booklet. I had been troubled for many years with this problem, and I am free of it now. I feel like a new person. I pray that our good Lord will bless. . . . (C. H. M.)"

Answer — It's no problem, just a bad habit. Anyone who has the habit may send me 35c and stamped, self-addressed envelope for Volumette 25 of the Pocket Cyclopedia of Health, The Constipation Habit and Colon Hygiene.

"I have been supplementing my diet with calcium and vitamin D regularly for nearly two years. I owe you a million dollars. My shoulder joints no longer ache and neither do my fingers. It is wonderful! (Mrs. J. F.)"

Answer — Probably your total intake of calcium and D from food plus capsules is little if any greater than everyone should have just to maintain good nutrition. Send stamped, self-addressed envelope for pamphlet Calcium and Rheumatic.

"Every member of our family wears or leaves off whatever he or she likes all through the year. Sometimes friends and neighbors consider us "nuts," I'm afraid, but thanks to your teachings we're a healthy, happy family . . . (G. L.)"

Answer — The young ones should have lots of fun laughing at the neighbors too bundled up to enjoy outdoor life.

Signed letters, not more than one page or 100 words long pertaining to personal health and hygiene, not to disease, diagnosis or treatment, will be answered by Dr. William Brady, if a stamped self-addressed envelope is sent to The Pontiac Press, Pontiac, Michigan.

(Copyright 1957)

Case Records of a Psychologist:

Love at First Sight Is Dangerous

Ernest appeals to me doubly, for I was in the same boat when I was 16. But the girl who exerted the magic spell over me was a wonderful young woman. As a rule, "earned" love is safer and produces fewer divorces. But if you do fall in love at first sight, better consult your friends and use the Marriage Tests described below.

By DR. GEORGE W. CRANE

Case U-324: Ernest J., aged 17, is a high school senior.

"Dr. Crane, you have told us that people can fall in love two ways," he began.

"One is by love at first sight while the other is by earned love through shared happiness on many dates.

"Well, I wonder which method is better?

"I fell in love at first sight with a cigaret girl at a night club in my city. I'm crazy about her and can't study.

"She wants me to elope with her and I feel like doing so. But I know my parents want me to go on to college. What should I do?"

DANGEROUS LOVE

Love at first sight is the more dangerous type. For it can strike you before you even get acquainted with the object of your sudden ardor.

In the "earned" love affair, however, you have plenty of time to learn each other's personality and see how well you harmonize.

You meet the girl's parents and friends. You hear about her likes and dislikes, her hobbies and social attitudes, for you go on many dates over a period of possibly several years.

Then this common mass of happy experiences and memories serves much as a joint checking account of spiritual values.

It tends to weld unmarried couples together much as children help cement the bonds of love and devotion between parents.

★ ★ ★

However, not all cases of love at first sight prove disastrous. If you meet a girl in a church group and then fall in love at first sight, the odds are better than if you fall in love with a bar maid.

MY OWN ROMANCE

When I was 16 years old, I was elected president of the young people's society at the church.



But before the actual casting of ballots, the various nominees for office were asked to stand and take a bow so the voters could see them.

Four vice presidents were nominated. And then the fourth vice president stood up, I took one look at her and my heart did complete flipflop, or so it felt.

And to this day my heart has never got back to its original position.

For the girl being nominated had such a charming smile and irradiated such an attractive personality, that I fell in love at first sight.

★ ★ ★

So I can sympathize by personal experience with Ernest and all the rest of you who are smitten instantly by Cupid, without even being given a chance to develop an "earned" love affair.

That girl later became my wife, but not for 11 years, for I went on to college and graduate school.

Meanwhile, I dated other girls and developed several romances of the "earned" love variety.

But the magic spell of that original sudden romance still held, and has persisted for 40 years.

But suppose I had fallen in love at first sight with an unscrupulous girl of an immoral nature and generally a poor prospect for rearing children.

Then I would have had to battle this spell as an evil influence. Many of you readers right now are smitten by love at first sight, and may sometimes realize that you must break the spell, since logic demands that you do so.

★ ★ ★

Be reassured that you can do so and that love will rise anew if you go through the proper romantic motions with a desirable member of the opposite sex.

Send for my "Tests for Husbands & Wives," enclosing a stamped return envelope, plus 20 cents (non-profit). Use them to shatter unwise infatuations.

Always write to Dr. George W. Crane in care of The Pontiac Press, Pontiac, Michigan, enclosing a long 3c stamped, self-addressed envelope and 25c to cover typing and printing costs when you send for his psychological charts and pamphlets.

(Copyright 1957)

Voice of the People

'Pontiac Booster' Supports Highway Through Pontiac

Letters will be condensed when necessary because of lack of space. Full name, address and telephone number of the writer must accompany letters but these will not be published if the writer so requests unless the letter is critical in its nature.

Mr. Swanson and the County Planning Commission are to be congratulated on planning the express artery through the heart of Pontiac. Last year's decline in factory work, from which we haven't recovered yet, should warn Pontiac that more diversified industries are needed.

City officials haven't provided the necessary leadership for a greater Pontiac. The following four categories indicate this:

Failure to encourage annexation of the "Miracle Mile;" failure to encourage industry to stay in Pontiac and to help new industries open factories here; failure to encourage incorporation of surrounding areas and as a result land available for building in Pontiac is scarce; opposition to the express artery highway.

This highway can lead to important growth for Pontiac. Pontiac has power, water, labor, homes, schools, recreation, transportation and markets which industrial experts seek. I suggest a committee be appointed to plan an industrial district to be subdivided and developed for industrial use. It could be sold to manufacturers the same as mass housing projects.

Pontiac can push forward. Express your opinions to your Commission. Support the highway through Pontiac.

Pontiac Booster

Accept and Correct Welfare Criticism

You can't tell what's in a book by its cover. I wrote the letter on Welfare Aid published Wednesday. Upon invitation, I went over and observed the workings of that department. It was an enlightening day.

Mr. John McDonald of the Welfare Department took me on a complete tour and explained conditions. They accepted all my criticisms with an open mind and told me steps are being taken to correct the situation.

When an organization such as this can accept criticism and actually want to make corrections, I give them a lot of credit. If others could see what I saw, we all would have a better concept of what the Welfare Department is doing. Again thanks to Mr. McDonald, Mr. Burt, Mr. Hamilton, and Mr. Howard Estes of the Infirmary for treating me like a taxpayer.

Mrs. Thomas St. Dennis
2124 Kohler St.

Asks for Advice on Good Figure

Come one, Carlotta, while "Happy 34-24-34" and "38-24-36" are writing nasty letters to each other and to you, how about giving us depressed, chubby ones some hints on how you got such a well-numbered figure, such as exercises etc.? It would really be appreciated. If I had such a figure, I would be proud to show my picture.

40-31-40

'Concentrate More on Inner Beauty'

In answer to "Carlotta, 34-24-34, Sweater Girl" and any others who fall in their category, "you who have been bragging about your sexy figures ought to grow up. Beauty is only skin deep. It's only health and the beauty from inside that counts. You'd better concentrate on your personalities and quit admiring yourselves.

Virginia Van Buren
Milford

Mother Praises School Drivers

I want to praise the Waterford bus drivers. They drive in all weather and pick up children along the road who are running for the bus stop but might not make it. They pick up children at their doors in rain, deep snow or slippery weather. They are doing a good job, far beyond the call of duty.

I have yet to see lights, etc., not working. As for breakdowns, anything mechanical can stop working sometimes. They are doing their best.

Waterford Mother

(Editor's Note: To Mrs. Eleanor Sundheim, FE 4-4332: our attempts to get in touch with you indicate there is no such individual. Therefore, we are not running the letter).

Adds Comments on Bus Debate

I was pleased to see the letters on the bus situation. I've worried about school bus breakdowns for years but was told our Four Towns School would have new buses by September, but we haven't seen any yet. Our taxes are so high, which would be all right if we saw something for them, but we have terrible roads, broken down school buses and no garbage pick up. Where does the money go? And I can't see why only one mechanic checks the buses to keep them in working condition.

Mrs. Mark Leach
6520 Willow Rd.

Leipzig '57 Fair to Impress West

Most Lavish Technical, Industrial Exhibits Yet; Also Ballet, Fashions

BERLIN (INS) — The Communist countries are dressing up Leipzig to give Westerners and visitors from their own countries a carefully controlled look at Communist prosperity and plenty.

Advance reports on the Leipzig Spring Fair, which opens tomorrow, indicate it will be the most lavish technical and industrial exhibition ever staged in a Communist country.

The East Berlin press says East Germany aims to impress Western businessmen so favorably that they will sign orders for $140 million in goods on the spot.

The Leipzig Fair is one of the few occasions when all Westerners are made welcome in a Communist country. Visa formalities are practically abolished, and the visitor is overwhelmed with help, services and advice.

NOT FREE TO WANDER

But the visitor cannot wander around to find out what else there is in East Germany besides the glitter at Leipzig. He must travel directly to and from Leipzig—and keep in touch with the police.

About 40 nations will take part in this year's Fair. The exhibitors include some of West Europe's best-known firms, such as Standard Motors from Britain, Renault from France, and Omega from Switzerland. The U.S. will not be represented.

★ ★ ★

The bulk of the exhibits, however, will be from Communist countries. Red China will show four thousand different items. As well as showing its products, Russia will send three cabinet ministers to the Fair.

Even shattered Hungary will be represented with machine tools, vehicles, measuring instruments, textiles and foodstuffs, according to Leipzig Fair officials.

East Germany for the first time will display the products of its new aircraft industry. But Westerners will not be impressed. The only plane they are likely to see will be the new East German copy of the Russian IL14, which in turn is a copy of the venerable DC3.

The East Germans also have announced they will show new advanced equipment for atomic research.

★ ★ ★

The Fair will not be all nuts and bolts. There will be concerts, ballet and receptions. For the first time at the Fair, Russia will show it's latest women's fashions. There will be a daily show of styles from Russia, Poland and Czechoslovakia.

THE BERRYS — By Carl Grubert



Waterford Schools Plan Fluoridation

Final plans for a fluoridation program in Waterford Township elementary schools have been made, and specific dates have been set for the summer months, according to Dr. B. W. Ross, Waterford dentist and co-ordinator.

Mrs. Kathlene Kowalski, state dental health consultant met with Ross and representatives of the three schools, scheduled for the fluoridation program. The group decided to have the treatments in schools, rather than the C. A. I. building as originally planned.

The five-week schedule for children 3, 7, 10 and 13 years of age, will begin June 24 to July 1, at the Jayne Adams school on Clintonville Rd. One hundred and fifty three students have registered.

One hundred and eighty-five Waterford Village students will be accommodated at the McVittie school on Midland Drive, from July 2 to July 11.

Williams Lake school children will receive treatments from July 12 to July 29, and 255 registrations have been scheduled.

A fee of $4 will cover the cost of one cleaning and four fluoridation treatments, Dr. Ross said.

Representatives from the three schools assisting Dr. Ross are, Clare Novess, of Jayne Adams school, Mrs. John Hoke, Waterford Village and Mrs. Robert Brown from the Williams Lake school, P. T. A. chairmen of their Health Committee groups.

DC7 Lands Safely With One Engine Out

SEATTLE (AP) — A Pan American World Airways DC7 with 53 passengers and a crew of eight aboard landed safely yesterday after it had shut off one of its four engines more than 600 miles off the American coast on a flight from Honolulu.

The Portland-bound airliner, diverted to Seattle after its No. 2 engine on the port side became "rough" and was feathered, touched down in a routine landing.

Alert Teener Cashes In on Presley Popularity

TYLER, Tex. (AP)—Elvis Presley isn't the only one profiting by his popularity.

Ted Whisenhunt, 15, a talented young artist, drew a pencil sketch of the teenage idol for a drawing class.

A Junior High school classmate—female, of course—saw the sketch and bought it for 50 cents.

Since then Ted has doubled his asking price and has sold six sketches.

He made the sketch from a picture of Presley in a movie magazine.

'Let Us All Go Forward Together'

Liberia President Tubman Invites U. S. Investments

(By INS)

President William V. S. Tubman of Liberia, a republic established 110 years ago by freed American slaves, entertained the Vice President of the United States yesterday at the executive mansion in Monrovia.

Tubman likes America. His ancestors did, too. They named their capital after the fifth President of the U.S.

As Richard M. Nixon said in returning Tubman's greetings:

"A key isn't needed to open your hearts, you've already shown that."

Tubman, 61 years old, is the 18th President of Liberia. His administration began in 1943. Among his first acts were to declare war on Germany and Japan because the forces of tyranny were harrassing allied shipping within the territorial water of his own country, on Africa's west coast.

★ ★ ★

Americans met Tubman at first hand when he viisted this country in the autumn of 1954 and made an extensive tour that included sections of the South. The President of Africa's only negro republic spoke with feeling in predicting future integration of races.

HATRED MAJOR PROBLEM

A major problem of our age, he said, is "to eradicate hatred and jealousy from the hearts of men."

The Bible-quoting Liberian Chief Executive often has extolled America and continues to invite U.S. businessmen to invest in his country's future.

★ ★ ★

Founded in 1822 by the American Colonization Society as a means, in part, of draining off the Negro population in America, Liberia became a sovereign state in 1847. Its government is patterned after the American form.

Tubman, who has promulgated the tradition of friendship for the U.S., is a native Liberian whose mother and paternal ancestors emigrated from Atlanta and Augusta, Ga., respectively. He had been a teacher, lawyer and public officer before winning the Presidency as the candidate of the True Whig Party, composed mainly of Americo-Liberians.

Descendants of U.S. Negroes now comprise only a small minority of Liberia's population, estimated about 1,500,000. The country itself is about the size of Ohio. Lying just north of the Equator, it is hot, wet and pretty much untamed in spots.

But under President Tubman, Liberia has attracted considerable U.S. capital with special tax exemptions and other considerations.

His creed might well be, as he put in an Oct. 29, 1954, address before the U.N. General Assembly: ". . . Let us all go forward together . . ."

Regular air service is to be started between Czechoslovakia and Yugoslavia.

Stuffer Without Error

STAMFORD, Conn. — An envelope stuffer collates, nests enclosures, opens and stuffs envelopes, counts, seals, and power-stacks mailings — all in one operation.

SAVOY MOTEL
BEAUTIFUL ROOMS
$8.00 Single
$10.00 Double
Some single and double rooms still available at weekly rates.
TV—Radio—Air-Conditioned
Telephone
120 S. Telegraph Road
Ph. FE 5-9224

HAVING TROUBLES?
Play Safe
Call a Member of the Pontiac-Oakland County Refrigeration Assn.
Pete's Refrigeration FE 5-3759
Six Lakes Refrigeration EM 3-3065



PONTIAC Federal SAVINGS

NOW WE ARE OVER
$11,000,000.00
STRONG

GROWTH
1946 1,000,000
1949 2,000,000
1953 3,000,000
1954 4,000,000
1955 6,000,000
1956 10,000,000
1957 11,000,000

Already in 1957 many Pontiac people have joined our fast growing institution! Today, our total assets are over $11,000,000, a net gain of over a million dollars in less than a year!

Our earning rate on insured savings has gone up to 3% per annum for the semi-annual period ending June 30th, 1957. Your savings are insured up to $10,000 by an agency of the United States Government.

All savings received on or before the 10th of the month will earn from the first. You will enjoy the attractive office and friendly people who serve you.

BOARD of DIRECTORS
Hon. Clark J. Adams
Mahlon A. Benson
Conrad N. Church
Louis H. Cole
R. Claire Cummings
John Q. Waddell
George K. Zimmerman
Honorary Director
Chauncey H. Hutchins

OFFICERS
R. C. Cummings, President
M. A. Benson, Vice-President
James Clarkson, Executive Vice-President and Sec'y.
E. W. Johnston, Treasurer
C. Bryan Kinney, Attorney

BRANCH MANAGERS
Vern McMasters, Downtown Branch
M. M. Sorenson, Rochester Branch

Home Office 761 W. Huron St.
16 E. LAWRENCE STREET — DOWNTOWN
407 MAIN ST., ROCHESTER

OPEN MONDAY 9:30 to 9
FEDERAL'S
Satisfaction Guaranteed or Your Money Back
MONDAY ONLY

Reg. 3.98 boys' washable
SPRING JACKETS

1.66
•Butcher rayon
•Cotton twill
Linen-look rayon with self collar or twill with contrasting knit collar. All have zip fronts, slash pockets, button, knit cuffs; elastic, knit waists. Colors, 6 to 18.

Save on a wardrobe of hose!
SHEER NYLONS

Reg. 69c 49c
Makeup your spring wardrobe with these 3 styles at big savings! Seamfree, stretch or full-fashioned. New colors. Sizes 8½ to 11.

Casual wear at savings! 2-pc.
PIXIE SETS

Reg. 3.98 2.44
Stripe and solid combinations, sleeveless side buckle shirt, matching pedal pushers. Red, black, turquoise. Sizes 10 to 18. Buy now!

Women's gay hand-washable
WOOL SHRUGS

Reg. 1.98 1.00
Perfect for chill-chasing in spring or summer weather. 100% zephyr wool in white, pink, blue or black. Sizes S-M-L. Get huge savings!

JUST SAY... "Charge It" AT FEDERAL'S!
FEDERAL DEPT. STORES
SAGINAW AT WARREN, PONTIAC

Oakland County Councils Slate Special Sessions

Conference March 19 in Farmington

"What Are We Doing in Oakland County for the Handicapped Child?"

This is the question to be clarified by the following panel from the Oakland County Board of Education at the March 19 meeting in Farmington of the Oakland County Council of Parents and Teachers:

Dr. Paul P. Thams, Director of Special Services
Howard Morgan, Diagnostician
Mrs. Alma Shields, Consultant for mentally handicapped
Mrs. Elizabeth Wilson, Consultant for physically handicapped
Isabel Raecide, Visiting Teacher, Oakland County
Marjorie L. Gaston, Coordinator for Health Education

Few people, except possibly parents of children who have benefited from the program available for these previously "forgotten children," realize what has been accomplished here in Oakland County since the half mill tax for special education was passed in 1954 for the definite purpose of aiding our handicapped children. Prior to 1955 there were but 56 teachers for 3,470 handicapped children; by June of this year 10,000 handicapped children will be getting an education.

In various areas of the county there are now special education rooms devoted to the handicapped child included in our regular schools. In Farmington, for example, there was no special education available until this program was instituted. Now they have two rooms for the physically handicapped child, a room for the mentally handicapped, a speech correctionist, a teacher trained in behavioral problems, and a physical therapy room.

In past years children in the majority, children who were either physically or mentally unable to keep up with other children, were denied the chance for an education.

Oakland County residents can be proud that they had a part in pioneering this program, the first of its kind in Michigan.

The panel has an interesting story to tell. All PTA groups throughout the county are invited to attend this stimulating and informative meeting which is being held at the Farmington Junior High School, 3300 Thomas St.

The Oakland County Council will hold an election of officers prior to the program at 8 p.m. President of the Council is Mrs. Alan Armstrong.

★ ★ ★

Your PTA Is Planning:

East Oakland Council to Meet at Avondale

The East Oakland Area Council of Parent Teacher Assn. will hold their next meeting at the new Avondale Junior High School on Tuesday at 8 p.m.

The school is located on Waukegan street off Squirrel road in Auburn Heights.

A panel, "What Teachers and Parents Expect from Each Other," will be presented, with Artie Reed, superintendent of Orion Community Schools, as moderator.

Representing parents will be Richard Arthaud, psychiatric case work supervisor, Social Service Dept. of the Pontiac State Hospital, and Mrs. Donald Lance, past president of Big Beaver PTA. Representing teachers are Mrs. Bonnie Norman, visiting teacher in the Avondale Schools, and Douglas Lund, elementary curriculum coordinator in the Rochester Schools.

★ ★ ★

A short business meeting and election of officers will be held.

Orion Township

Officers of the Webber School PTA have been elected. They are Mrs. Paul Frichette, president; Mrs. David Leith, vice president; Mrs. W. H. Snarey, secretary; E. F. Powley, treasurer; Mrs. Lee Bailey, historian, and Mrs. Albert Post, council delegate.

The group voted to send Mrs. Frichette to the convention in Traverse City from April 23-25 and appointed Mrs. David Leith alternate.

Brookland - Avon

Dr. Morton J. Sobel, regional director from the Anti-Defamation League, B'nai B'rith, Detroit, will be the PTA speaker here, presenting "Rumor Clinic," dealing with human relations, March 20 at 8 p.m.

Schedule Series of Four Lessons at Garden Club

GINGELLVILLE — The Gingellville Garden Club met recently and decided to schedule a series of four lessons on arrangement of flowers by Mrs. Donald Gilcrest of Pontiac.

The meetings will be held on Wednesday from 12 to 3 p.m. at the home of Mrs. Arthur Burgess.

Interested persons in the area may call Mrs. Roger Williams Sr., FE 5-5860, before the first lesson if they wish to take the course.

Officers elected at their recent meeting were: Mrs. Floyd Sanchez, president; Mrs. Roger Williams Sr., vice-president; Mrs. Kenneth Geeck, secretary; Mrs. Edward Knickerbocker, treasurer; Mrs. Jack Turner, corresponding secretary.

The group also will attend the Detroit Flower Show.

Orion Village Voting Monday

To Decide Whether to Restrict Greene Park Use to Residents

LAKE ORION—The Lake Orion Village election will be held in the Village Hall on Monday. Only one slate is being presented, the primary election having determined the voters' choice.

A referendum, "Shall the Village Park, otherwise known as Greene's Park, be made private for the use only of residents of the Village of Lake Orion?" will be determined by the voters.

Much discussion of the Village Council, the Lake Orion Improvement Assn. and business places in the area has been presented to the residents in the past year and this is an effort to determine the wishes of the voters.



DAIRY FARMERS CO OP RALLIES SUPPORT — Members of the Dairy Farmers Cooperatives Assn. of Michigan are traveling by special buses to communities in southern Michigan and Ohio seeking support in their efforts to stabilize milk prices. Results of their recent endeavors will be tested at a meeting March 14 in East Lansing.

To Settle 2 Issues at Lansing Session

Dairy Farmers Co-op Meeting Thursday

By LEE WINBORN
Romeo Correspondent

Arnold Wyss of Capac, president of the Dairy Farmers Cooperative of Michigan, announced today that the association will hold a statewide meeting of dairy farmers Thursday, at the Fairchild Theater in East Lansing. The session will open at 10:30 a.m., he said.

★ ★ ★

Purpose of the meeting, Wyss said, will be to let state farmers speak their minds on two important issues affecting the milk industry. They will discuss first, proposed state milk control legislation, and secondly, take a vote on whether or not to accept the cut in milk prices "now being forced upon Detroit market creameries by the Michigan Milk Producers Assn."

"In the face of every rising cost of production to dairy farmers, the proposed cut in milk price is fantastic," Wyss said. He added that "even the creameries realize that such a proposal is unjust and will ruin the dairy farmers, but MMPA is putting on the pressure to force them to cut the price of milk to the dairy farmer."

The DFC president was referring to the $4.90 price per hundredweight for Class I (drinking) milk agreed upon March 1 by the dairies and MMPA. This price will be in effect until May 1 when it will be further reduced to $4.65 for the next three months.

★ ★ ★

The night before the new agreement took effect over 100 dairy farmers from Macomb and St. Clair counties attended a mass meeting of farmers in Delta, Ohio, "to learn about the flood of milk" from that state. They were joined by some 200 dairy farmers from southern Michigan and Ohio.

Homer Martin, organizational director of DFC, told the assembly that "the trickle of milk which goes into the Detroit market from Toledo amounts to only one-third of one per cent of the total. The Federal Administrator of the Toledo market verified the statement that 'over 40 per cent of the milk shipped into the Toledo market is shipped from southern Michigan farms,'" he said.

"Future strategy of the DFC," Martin explained, "will be to cross state lines in organizing farmers for the purpose of collective bargaining."

★ ★ ★

Thumb area farmers are meeting tonight at 8:30 in the high school in Sandusky to plan their actions at the meeting in East Lansing.

Romeo Voting on Monday

Expect Spring Election to Bring Light Turnout; Polls Open 7 - 8

ROMEO—A light vote is expected here Monday when local residents cast their ballots for village officers in the general spring election.

Polls will be open in the village hall from 7 a.m. to 8 p.m.

The slate of officers was determined in the Feb. 18 primary, in which Joseph E. Rymill defeated incumbent Ray Mellen for the village presidency.

Monday's election is expected to be a mere formality, confirming the results of the primary. There have been no reports of write-ins or sticker candidates for any office from village officials.

Seeking reelection to their present posts on the council are incumbents George Tapley and William Totten. They will be joined on the ballot by newcomer John Kegler who nudged incumbent Lynn Posey from his longtime council post in the all-Republican primary.

All other village officers are unopposed in their bids for reelection.

Commerce Slates Lenten Program

COMMERCE TOWNSHIP — The Worship Commission of the Commerce Methodist Church, headed by Mrs. Marshall Wheeler, has arranged a special Lenten program. Guest speaker at tomorrow's service will be the Rev. W. H. Collycott, of the St. Paul's Methodist Church in Rochester.

★ ★ ★

Balance of the program follows:

March 17—Hymn sing; music by Ken Jewell. Mrs. Rose Jorgenson, guest soloist.

March 24—Rev. Paul Hart, of the First Methodist Church of Pontiac.

March 31—Rev. Perry A. Thomas, illustrated sermon.

April 7—Rev. Edward Wilcox, of Allen Park, Mich.

April 14—Contata, featuring three choirs of Commerce Methodist Church; George Scott, conductor; Mrs. Harry Colestock, accompaniment.

Hold Woman in Murder Plot

New York Mother of 3 Allegedly Made Plans to Kill Husband

SELDEN, N. Y. — A mother of three children is under mental observation after failure of an alleged plot to dynamite her husband for his $5,000 insurance.

★ ★ ★

Mrs. Elvira M. Hough, 35, was committed yesterday to Central Islip, N. Y., State Hospital. Police said she tried to hire a man to rig up a dynamite charge on the family car which would kill her husband, Willard (Buddy) Hough, 31.

The other man involved, Oscar Farrell, 52, a truck driver, went to authorities.

★ ★ ★

Last Wednesday, Farrell said, Mrs. Hough approached him and "promised me $2,000 if I would wire Hough's station wagon with dynamite so that he would be blown up when he stepped on the starter."

★ ★ ★

Farrell said Mrs. Hough gave him the $22 he needed for dynamite and wires. He quoted her as saying:

"Good luck tomorrow, but if Buddy doesn't die when he turns that starter I'm coming after you to kill you. You'd better not fail."

Police said Mrs. Hough later told them: "My husband and I quarreled over the weekend and I decided to get rid of him." She said the quarrel was over family matters.

★ ★ ★

Mrs. Hough was held by Justice of the Peace Leon Guiffreda on an open charge pending a 60-day observation period at the state hospital. No charges were filed against Farrell.

The husband, a crane operator, was stunned by the alleged scheme.

"I just can't believe it," he said, "I thought the police were joking when they told me."



MR. and MRS. SAMUEL BEARD

GOLDEN WEDDING — Mr. and Mrs. Samuel Beard of 335 Walled Lake Dr. are celebrating their 50th wedding anniversary on March 20. They have three children, all living in Walled Lake; one son Alonzo and two daughters, Mrs. Dan (Bernice) McVety and Mrs. Amos (Velma) Bentley. The Beards have eleven grandchildren and six great-grandchildren. A family dinner will be held in honor of the occasion at Mrs. Bentley's home, 1569 Pontiac Trail.

Boy Scout Troop 20 Receives Charter

More than 150 parents, friends and Pontiac Boy Scouts of Troop 20, sponsored by McConnell Elementary School Parent - Teachers Association and Cook-Nelson Post of the American Legion attended a dessert at the school and witnessed the charter presentation.

Van Braidwood, Pontiac representative of the Clinton Valley Council, presented the charter to Ronald Polley, neighborhood commissioner of the troop. Polley then gave the charter to Thomas Temple, principal of McConnell School.

Recognizing the mothers of the four-month-old troop, Scoutmaster Ralph A. Ellison, awarded each mother a miniature boy scout pin.

Two junior assistants were also named by Ellison. They were Michael Morris, 223 Whittemore St. and Edward Chamberlain, 194 Wall St.

Fireman Cuts Hand on Mirror in Blaze

Pontiac Fireman Gerald Mielke, 61 E. Yale Ave., was treated and released from Pontiac General Hospital Friday after he cut his left hand on a mirror while attempting to put out a fire at 334 Branch St.

Children playing with matches in the bathroom was blamed as the cause of the fire which was estimated to cause $500 building damage and a $200 content loss, firemen report.

The two story frame apartment is occupied by Curtis Lewis.

Farm Home Burns

MARLETTE—The farm home of Lionel Gotwalt, one and a half miles west of here, was gutted Friday by fire which started from an undetermined cause in the basement.

★ ★ ★

Damage was estimated at about $6,000.

Bomber to Hitchhike on Fast Jet Stream

SEATTLE (AP) — A B47 six-jet bomber was set to roar away from here early today to ride the high altitude jet stream into Homestead Air Force Base, Homestead, Fla.

★ ★ ★

The test run under command of Maj. Merle Henderson, San Antonio, Texas, pilot, is expected to take 4¼ hours for the 2,820 miles if the fast moving stream of air lives up to predictions.

The streams flow from west to east at altitudes of 35,000 to 45,000 feet and speeds of 100 to 250 miles an hour. Henry Marx, flight forecaster, predicted today's stream would hit 150 miles an hour.

Besides Henderson, others in the plane crew are Lt. Haydon Grubbs, Shalimar, Fla.; Lt. Robert Larsh, Iron Mountain, Mich.; and T. Sgt. Fred Sowers, Oakdale, Calif.

The flight, under sponsorship of the Air Research and Development Command, had Savannah, Ga., as its alternate terminal if the jet stream were slower than anticipated.

Solo Festival Today

UTICA—Many of the Utica High School students will be participating in the Solo and Ensemble Festival of District 4 that will be held at Pontiac today.

District 4 takes in eight counties which participate in this festival.



MR. AND MRS. ALBERT WARMAN

Albert Warman of Clarkston recently claimed as his bride, Charlene Nelson, daughter of Mr. and Mrs. Charles R. Nelson of Opportunity, Wash. Albert is the son of Mr. and Mrs. William Warman. The Rev. Father William Prasch, SJ, read the high noon rite in St. Aloysius Church, Spokane, Wash., in a setting of white gladioli and stock.

County Deaths

Elmer Jenereaux

LAKE ORION—Service for Elmer Jenereaux, 78, of 111 Highland, will be at 2 p.m. Monday from the Latter Day Saints Church, with burial in Eastlawn Cemetery. Mr. Jenereaux, a former Pontiac resident and Grand Trunk Railway employe, died at his home yesterday. His body is at Donelson-Johns Funeral Home, Pontiac.

He is survived by his wife, Laura McNeil Jenereaux and one brother, William of Owendale.

Clyde E. Rosebush

WALLED LAKE —Service for Clyde Edward Rosebush, 26, who was killed instantly in an auto accident yesterday, will be at 10 a.m. Tuesday from St. William Catholic Church here, Rosary service will be at 8 p.m. Monday from the Richardson - Bird Funeral Home, Walled Lake, where his body lies.

A lifetime resident of the county, he is survived by his wife, Nancy; five children, Mary Ann, Daniel, Clyde Jr., Timothy and Joseph, all at home; his parents, Mr. and Mrs. Fred Rosebush; five brothers, Herbert of Ortonville, Francis of Livonia, Harold of Burt, Charles of Dryden and Kenneth of Oakwood, and three sisters, Mrs. Ray Kimmel, Mrs. John Salswedel and Mrs. Charles Panduren, all of Oxford.

Thomas Newman

DRAYTON PLAINS—Service for Thomas Newman, 84, electrician and resident here for 31 years, will be at 2 p.m. Monday from Coat's Funeral Home, 3141 Sashabaw, with burial in White Chapel Memorial Cemetery. He died at his home, 3204 Warren Drive early today.

Survivors include his wife, Ida; two daughters, Mrs. Evelyn Beutler, Pontiac and Mrs. Edythe Hudson, Drayton; three brothers, Frank C. of California, Cyril of Pontiac, and Charles E. of Drayton; a sister, Mrs. Roy Simmons of California, 19 grandchildren and five great-grandchildren.

Mrs. Laura Newton

OXFORD—Service is pending for Mrs. Laura Newton, 88, lifelong resident here who died yesterday in Alma. Her body will be at Flumerfelt Funeral Home here this evening.

Ortonville Votes Monday

ORTONVILLE—Village election will be held on Monday. Polls will be open in the village Fire Hall from 7 a.m. to 8 p.m.

Rite for Broker Monday P. M. at Walled Lake

WALLED LAKE — Service for Budd Julius Mendel, 75, broker and resident of Oakland County for 32 years, has been set for 1:30 p.m. Monday at Richardson - Bird Funeral Chapel here, with burial in Walled Lake Cemetery. Mr. Mendel died Friday in St. Joseph Mercy Hospital after four months of illness.

Mr. Mendel, with Lee and Cady, Detroit, for 37 years, had been a member of BPO Elks, Travelers; Detroit Tobacco Roundtable and was president-elect of the local Rotary Club.

He is survived by his wife, Olive Kay, and two brothers, Hugo of Louisiana and Maurice of New York City.

Sharon Rinn Honored

LAPEER — Sharon Sue Rinn, daughter of Mr. and Mrs. Sherwood E. Rinn of Park street here, has been awarded the place of Page to the State Convention of the Daughters of the American Revolution. This will be held in Grand Rapids next Thursday, Friday and Saturday.

Her duties as Page will be to head the procession and to attend the officers. This honor was won by Sharon Sue for her achievements in music, drama, and athletics while in Lapeer schools. She is a high school junior.

In Office 31 Years, Runs for Supervisor

ORTONVILLE — Holding an office won't be anything new for Alex Solley, who is candidate for Brandon Township Supervisor on the Democratic ticket here. Solly has held the office of secretary for the Ortonville Local, Michigan Milk Producers Assn., for the past 31 years.

Orion Review Board to Hear Grievances

LAKE ORION — The Lake Orion Township Board of Review has scheduled Monday and Tuesday from 9 a.m. until 12:00; and 1 until 5 p.m. for the purpose of hearing the complaints of those aggreived in the field of taxes. The board is holding the sessions in Orion Township Hall, 571 S. Broadway.

Mexican Band Stormed Town 41 Years Ago

COLUMBUS, N. M. (AP) — Forty-one years ago today Mexican guerrilla Pancho Villa and his followers swarmed into this little border town.

★ ★ ★

The 13th U. S. Cavalry, camped nearby, was taken by surprise by Villa's two-mile spurt into the United States.

The cavalry, however, quickly gained control and drove the Villistas from Columbus.

★ ★ ★

Seven U. S. soldiers and eight civilians were killed, and five U.S. soldiers and two civilians were wounded.

An Army spokesman said Villa admitted loss of 190 men.

★ ★ ★

Col. Frank Tompkins, executive officer with the cavalry unit, wrote of the battle in his book "Chasing Villa," published in 1934. He said one soldier in the stable crew killed a Villista with a baseball bat, and when a group of raiders broke into an Army kitchen, a cook soused them with boiling water and another sailed into them with an ax. All the attackers were killed in the doorway.

Meeting at Green Lake

GREEN LAKE—The Green Lake Women's Club will meet Monday at 12:30 noon, at the Community House. Mrs. Marjorie Rapp will be hostess chairman, with Mrs. Paul Terry, Mrs. Sam Angott, Mrs. Ray Ridge and Mrs. Arthur Dodge assisting.

Brandon Folks to Decide

Schools Operate in Red or Cut Vital Subjects?

ORTONVILLE — A meeting in which all 28 organizations of the village will be represented, will be held in the gym of Brandon School on Wednesday at 8 p.m.

The parley is for the purpose of studying the needs of Brandon Township Schools, and to discuss whether the Board of Education shall operate the schools "in the red or to curtail some of the commercial subjects, music and art."

A citizens committee will represent the people.

In the recent election here the effort to raise this necessary amount of money amounting to six mills was voted down, 356 to 82.

★ ★ ★

This would have increased the millage in this township to $27.85 per $1,000, according to state equalization valuation, officials said.

Orion Rotary Club to Meet on Monday

LAKE ORION — The Rotary Club will hear Joseph Brady speak on "Rotary and Its Accomplishments" when they meet Monday at Indianwood Country Club at 6:30 p. m. Mr. Brady is the executive vice-president of the Citizens Mutual Auto Insurance of Howell and former Rotary District 222 governor.

Their March 18 meeting will be a film, "164,000 Could Live" with Dr. John Marra, president of the North Oakland County unit, presenting the discussion.

Sashabaw Church Smorgasbord Tonight

SASHABAW PLAINS—Public is invited to attend a Smorgasbord supper at Sashabaw Presbyterian Church tonight, with serving continuous from 5:30 until all are served.

★ ★ ★

Proceeds will go to the church building funds, with 10 per cent allotted to a charitable organization.

Milford Church Sets Film Series, Supper

MILFORD—Special Lenten services have been announced by the Rev. Charles Richey, pastor of the Milford Presbyterian Church.

In keeping with Lent, a film strip titled, "The Last Supper" will be shown at 7:15 Wednesday. This will begin a series of six consecutive movies to be shown each Wednesday until Easter.

A family night supper is scheduled for 6 p.m. Sunday, March 24. This is a potluck, family - style event, which will be followed by a film, "Prisoner Triumphant."

County Calendar

Metamora

Mrs. Edward Brecht will be hostess at a jewelry party on Thursday evening, at 8:00 p.m. Ladies of the community are invited.

To Purchase Musical Instruments

KEEGO HARBOR — The West Bloomfield Board of Education voted to purchase much needed musical instruments for the high school band at their recent business meeting.

The instruments are: one set of tympani (kettle drums) one bass clarinet, two french horns and two bassoons. This selection was advised by Robert Pfeuffer, band instructor. The instruments will cost approximately $2,800.

Peter Tarapata from the architect firm of Smith, Tarapata and MacMahon was present to show the board the near complete plans for the Green school addition on Walnut Lake road. The plans for both Green and Scotch school additions will be presented for the boards approval at a special meeting on March 18.

Dr. Leif Hougen, superintendent of schools, said that the property north of the Roosevelt school has been purchased from the Edward Stout family. This makes a parcel of land approximately equal to two blocks. The property runs from Cass Lake Rd. to Beechmont and from Beland on the south to the collision shop on the north.

Board members Kern Murphy, Francis Leaf and John Hall will form a committee to study the improvement of the high school athletic program.

The board approved the March bills for $27,567.59.

Your Watch
• Cleaned
• Adjusted
• Regulated
$4.50
Expansion Watch Bands
Ladies' — Men's
Special $1.95
Georges-Newports
Jewelry Dept.


100,000 Reasons WHY You Should Buy
QUICK SERVICE LOW RATES PAYMENT PLAN
FRANKENMUTH MUTUAL INSURANCE CO.
DANIELS INSURANCE Agency
543 W. Huron St. Ph. FE 4-7044
M. E. "Mike" Daniels Evening Phone MI 6-3023

Hatred, Self-Pity Are Chief Causes of Human Suffering

Galloway Lake Lists Dinners

Speakers and Pictures Featured on Evening Programs During Lent

The Lenten Dinner series of Galloway Methodist Church will begin Wednesday at 6:30 p.m.

The pastor, the Rev. Kenneth Stephens will show the sound film, "The Challenge of Faith."

★ ★ ★

On March 20, the Rev. Perry Thomas of the Commerce Methodist Church will be guest speaker and Dr. Joseph Edwards, area director of evangelism for the Methodist Church, will be on the program for March 27.

Dr. James T. Cheng, medical director of the Oakland County Tuberculosis Sanatorium, and a Methodist minister, will be the dinner speaker on April 3.

★ ★ ★

A technicolored sound film, "I Beheld His Glory" is scheduled for April 10. The picture, approximately one hour in length, deals with the events leading up to the death of Christ, the Cruxifixion and the aftermath.

The last dinner of the series will be held on Maundy Thursday, April 18. Following the dinner, the traditional candlelight service of Holy Communion will be observed.

Receives Fitting Gifts

WINKLER, Man. (AP) — Rev. J. H. Quering announced during a service that it was the 97th anniversary of the founding of the Mennonite Brethren Church and said, "It is a commendable custom to give birthday presents on anniversaries." The collection came to exactly $97.

For Sale
Church & Parsonage
Phone FE 5-4621
FIRST UNITED MISSIONARY CHURCH

The Episcopal Church of the Advent
W. Long Lake Rd. at Middlebelt
Sunday Services 9:15 and 11:15 A. M.
Church School, 9:15 A. M.
THE REV. JOHN W. WIGLE, Vicar

CALVARY MISSIONARY CHURCH
206 Midway—at Sanford
Sunday School ..... 10:00 A. M.
Morning Worship ..... 11:00 A. M.
Evening Worship ..... 7:00 P. M.
Wednesday, Day of Prayer
Beginning at 10:00 A. M.
Rev. Rose L. Davis, Pastor
FE 4-9623

First Presbyterian
West Huron at Wayne
Rev. W. H. Marbach
Rev. G. E. Hershey
Worship Services
9:30 and 11 a.m.
Church School
9:30 and 11 a.m.

BAHA'I FAITH
Sunday Meetings 8 P.M.
"The Earth is but one Country and Mankind is its Citizens"
All Races Invited
504 Granada Drive
Pontiac

CHURCH OF THE GOOD SAMARITAN
199 Auburn Avenue
Healing, 7:00 P. M.
Service, 7:15 P. M.
Rev. Tessa Eckert of Det., Speaking
Silver Tea, Tues., Mar. 12, 7:30 P. M.

CHRISTIAN PSYCHIC SCIENCE CHURCH
30 Whittemore Street
7:00 P. M. Sun. Eve. Prayer Service
7:30 P. M. Sunday—H. J. Drake
Midweek Service, Wed., March 13

Confident Living

Personal Peace Comes From Effort to Aid Others

By NORMAN VINCENT PEALE

In Switzerland last summer, I had a curious experience. A Swiss who had read one of my books in German made an appointment to see me in Burgenstock, just outside Lucerne, where we had rented a cottage.

★ ★ ★

Because the man did not understand English, and my German is far from adequate, I asked the headwaiter at the hotel there to interpret for us. Fortunately waiters in Switzerland usually speak at least three languages.



DR. PEALE

When my guest arrived I was shocked to see him. His head was twisted into distorted positions, his face twitched constantly, and his hands kept moving in wide, exaggerated gestures. He seemed able to stay upright in his chair only with the greatest of difficulty.

He explained his sad condition by telling me he had been through seventeen bombings during World War II. He had lost everything he held dear.

As he talked, the waiter emphasized one point: "This man hates the Germans. He is telling you to warn the United States government and people never to trust them, to keep them down always."

★ ★ ★

Now, most Europeans have, by this time, learned to live amicably with the Germans, to forgive them and to help them build — in Western Germany, at least — a new world. This new Germany is one of the pillars of the proposed United States of Europe. And reports from that country also tell us that it is the scene of one of the most dynamic Christian rivival movements.

PRAY SILENTLY

While I listened, I prayed silently for this poor, conflict-ridden man. Then, suddenly, a queer thing happened, for I became aware that I could almost understand him without my interpreter.

When I was a boy in Cincinnati, we had studied German at school part of each day, so that in childhood I knew something of the language, but had used it only occasionally since. However, for several summers I lived in German speaking Switzerland, and the old knowledge was restimulated. Now, because I felt a desperate need and desire to help this man, a partial use of his tongue came back to me out of my subconscious, and I was even able to communicate with him in halting German.

★ ★ ★

What I said was this: "We need to get back to the source of all life. That source, God's marvelous re-creative power, is pouring down on us, right here, right now. You don't have to shake or twitch or be tense and nervous. You aren't physically ill. The chief cause of your suffering is your hatred of your former enemies. It may be difficult, but you must pray for them and love them until the hate vanishes from your system. Then you will be in the flow of God's healing grace."

Then, I put my hand on him. "There is no power in my hand," I said. "I have no gift of healing." But that man and I — and the waiter too — were praying together for healing. And, all at once, that man's twitching and nervousness ceased. He was absolutely peaceful and quiet.

★ ★ ★

"I feel so different, so quiet," he told us with an awed voice.

This condition lasted for several minutes. I pointed out that by continuing this form of prayer permanent healing might come.

Personal peace comes to people who forget the wrongs others may have done them and who refuse to give way to self-pity. It comes to those who lose themselves in the love of others, in the effort to help their fellow men. You can find it too.

(Copyright 1957)

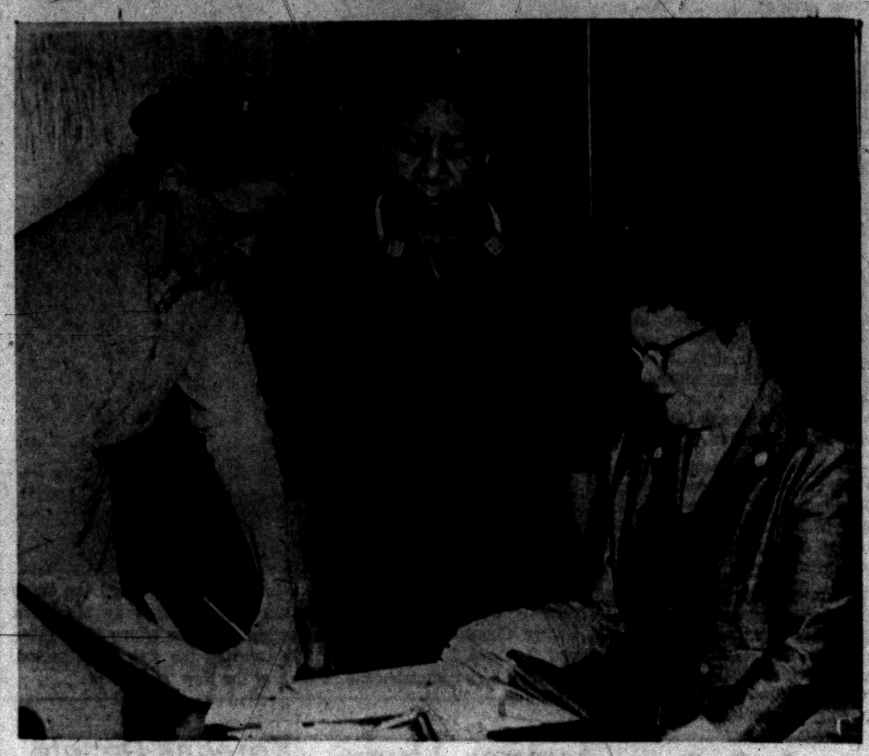

Pontiac Press Photo

WORLD DAY OF PRAYER — Mrs. J. F. Walser, 3821 Pontiac Lake Rd. (left) was one of the early arrivals Friday for the annual observance of World Day of Prayer. She was greeted by Mrs. Eva M. Spears, general chairman, of 68 Murray St. (center) and registered by Mrs. Ralph D. Clara, 861 Spence St. Sponsored by the United Church Women, the day of prayer was held in the First Presbyterian Church from 10 a.m. to 3 p.m.

Special Services at Christ Church

The Rev. Edward R. Wickham of Sheffield, England will be guest preacher at both the 9:30 and 11:15 morning services Sunday at Christ Church Cranbrook.

Canon Sheffield is director of the Sheffield Industrial Mission established by the Church of England 10 years ago. He is presently leading a series of conferences at Parishfield on "Christianity and Industrial Life."

Dr. Maurice Garabrant, organist and choir director, will give recitals on the organ at 4 p.m. His program tomorrow is as follows:

Prelude and Fugue in C Minor J.S. Bach
Flute Solo ..... Thomas Arne
Largo From the New World Symphony ..... A. Dvorak
Dreams ..... Richard Wagner
Allegro ..... G. F. Handel
Soeur Monique ..... Francois Couperin
Aria ..... Flor Peeters
Prelude on B.A.C.H. ..... R. K. Biggs

More than 50 neighborhood groups are meeting every week in Lent in homes of members. They are studying the Psalms from which the rector, the Rev. Robert L. DeWitt, will take his Sunday text.

Dr. Charles S. Spivey Wednesday Speaker

The second in the series of dinner meetings comprising the School of Christian Living will be at 6:30 Wednesday in Central Methodist Church.

★ ★ ★

Dr. Charles S. Spivey, minister of St. Stephen's A.M.E. Church, Detroit, will speak on "The Christian Approach to Race Relations."

A graduate of Wilberforce University, Dr. Spivey received his Bachelor of Divinity Degree from Yale University and his theological training from Philadelphia Divinity Seminary.

His services include those of YMCA worker, dean of Payne Theological Seminary at Wilberforce University, author and preacher.

Soloist for the evening will be Kenneth Young.

During the Lenten season, Dr. Milton H. Bank, pastor, will preach on a series of sermons on the "I Am" sayings of Jesus. His subject Sunday morning will be "I Am the Bread of Life."

★ ★ ★

Other topics will be "I Am the Light of the World," "I Am the Door," "I Am the Good Shepherd," "I Am the True Vine," "I Am the Way, the Truth and the Life" and "I Am the Resurrection and the Life."



DR. CHARLES S. SPIVEY

German Church Supplies Bibles to Repatriates

A special project has been undertaken by Dr. Alfred Muller, the new General Secretary of the Union of evangelical Bible Societies in Germany, in order to supply Scriptures to the prisoners being repatriated from Russia.

★ ★ ★

Funds collected in Germany together with support from the A. B. S. have enabled the Biblemission to give a Bible to all those who have been willing to accept one.

★ ★ ★

One of the repatriated prisoners reported that in his camp the New Testament was written ten times on old paper cement-bags and distributed among the inmates. His relatives had sent him a copy of the New Testament, together with other religious writings. The camp administration had kept back all the other writings except the Testament.

★ ★ ★

The copies which were prepared so assiduously by the camp inmates were used regularly for the worship by the prisoners. The repatriate brought back an original copy on being released from the camp.

Liberian Literacy Gains

The National Literacy Campaign in Liberia has prepared a calendar for new literates for 1957 in Liberian languages. All of the pictures are from Liberia. The January picture shows President Tubman in his study, reading his bible, with a caption reading, "President Tubman reads the Bible every day."

Tables Turned in Aiding Others

Woman Sends Tracts to Comfort Bereaved; Now Ill, Mail Flows In

LOUISVILLE, Ky. (AP)—A Louisville woman is finding it difficult to carry on her unique "ministry of sympatny," but the task is being taken up by others all over the country.

For more than five years, Mrs. Louise Kniss has been bringing comfort to bereaved persons who are listed as survivors in obituaries and death notices printed in local newspapers.

★ ★ ★

She regularly spends four to five hours a day looking up addresses and sending the survivors—many of them in other states—one or two religious tracts, offering hope and encouragement.

Now, Mrs. Kniss says at least 15 other people in states ranging from California to New York and from Texas to Michigan, are conducting a similar "ministry of sympathy."

★ ★ ★

"I'm amazed. I can hardly get over it," commented Mrs. Kniss, a widow.

Her own tracts, entitled "In Time of Sorrow" and "I Am the Door," are provided by the Christian and Missionary Alliance, of which Mrs. Kniss is a member.

The tracts have gone to about 17,000 people.

An eye ailment has caused Mrs. Kniss to interrupt her work temporarily—but she is anxious to get back to the job.

★ ★ ★

Mrs. Kniss never intended to be on the receiving end of correspondence—in fact, she remained anonymous until a local newspaper and The Associated Press carried her story.

But now the mail is piling up, and one letter she particularly treasurers came from a man who received Mrs. Kniss' tracts after the death of his father.

It's a personal note from Vice President Nixon.

Elder to Preach Sunday

Elder Albert Amerson will preach at the 11 o'clock service Sunday morning at the Pilgrim Zion Baptist Church, 118 Wesson St. B. E. Secoms is the deacon of the congregation.

"To every thing there is a season, and a time to every purpose under heaven . . ."

Lutheran Churches
MISSOURI SYNOD

ST. MARK
Westacres Community House
Commerce Road
(W. Bloomfield Township)
Wm. C. Grafe, Pastor
Sunday School . . . 10:00 A. M.
Church Service . . . 11:15 A. M.

Cedar Crest
Farnsworth off Union Lk. Rd.
(Next to Dublin School)
Howard E. Claycombe, Pastor
Sunday 9:45 and 11:00 A. M.
Evening ..... 7:30 P. M.
Wednesday ..... 7:30 P. M.

WATERFORD TOWNSHIP
V.F.W. Hall—Walton Blvd.
(Between Dixie & Sashabaw)
Martin Renner, Vicar
Church Service .. 9:30 A. M.
Sunday School .. 10:45 A. M.

GRACE
Corner Genesee and Glendale
(West Side)
Richard C. Stuckmeyer, Pastor
Services at 9 A. M. and 11 A. M.
Sunday School at 9 A. M. and 11 A. M.

ST. TRINITY
Auburn at Jessie
(East Side)
Ralph C. Claus, Pastor
Sunday School .. 9:45 A. M.
First Service .... 8:30 A. M.
Second Service .. 11:00 A. M.

ST. PAUL
Joslyn at Third
(North Side)
George Mahder, Pastor
Morning Service 10:45 A. M.
Sunday School .. 9:30 A. M.

FAITH BAPTIST CHURCH
CAI Building—5460 Williams Lake Rd.
Sunday School ..... 10:00 a.m.
"THE SCRIPTURAL MEANING OF BAPTISM"
Morning Worship ..... 11:00 a.m.
"SIMPLICITY OF SALVATION"
Evening Service ..... 7:30 p.m.
"LIFE MADE OVER"
Recognizing Beginner Dept. in Sunday School
Mrs. Bea White, Supt.



9:45 A.M. Sunday School
Special Honor to the Girl Scouts.
11:00 A.M. Worship
"Christ vs. the World."
Opportunity Never Comes—It's Here
6:45 P. M. YOUTH FELLOWSHIP PROGRAM
7:30 P.M. Service in charge of Gideons.
Mr. William Spence, speaker
Wednesday—7:30 P. M. "PRAYER and BIBLE HOUR"
FIRST UNITED MISSIONARY CHURCH
135 Prospect
O. E. Eastman, Minister

CENTRAL CHRISTIAN CHURCH
G. W. GIBSON, Minister. FE 4-0239
347 North Saginaw
Bible School ..... 9:45 A.M.
Morning Worship ..... 11:00 A.M.
"THE FOOLISHNESS OF GOD"
Young People Meeting ..... 6:30 P.M.
(For All Ages)
Evangelistic Hour ..... 7:30 P.M.
"BLIND DATE"
Wednesday Prayer Meeting ..... 7:00 P.M.

Delegation to Attend Presbytery Meeting

Mrs. Kathleen Kjolhede, of the Orchard Lake Community Church will lead the Junior Department preview for church school teachers at the association meeting of Detroit Presbytery Monday in the First Presbyterian Church, Royal Oak. A delegation of teachers will attend the meeting.

Each Sunday evening at 8 o'clock, the Rev. Edward D. Auchard is conducting an Inquirer's Class for persons interested in the meaning of the Christian Faith.

At the recent meeting of Detroit Presbytery, the Rev. Mr. Auchard and John Emmert, a church elder, along with a delegation of women, represented the Orchard Lake Church.

Mr. Auchard will speak to the Senior High Fellowship at 6 p.m. Sunday on "Prayer."

Bethany Church School Earns Bronze Plaque

Dr. Floyd E. Norton, Christian Education director of Michigan Baptist Convention, will present a bronze plaque to Bethany Baptist Church in a special service at 11 a.m. Sunday.

The National Board of Education and Publication of the American Baptist Convention notified R. F. Hamilton, chairman of the Board of Christian Education at Bethany, that the church school had earned outstanding recognition in 11 goals of the standard of achievement.

★ ★ ★

Under this standard, 12 goals are set up and only those schools which achieve 10, 11 or 12 goals are eligible for the plaque.

Andrew Pepper, present Sunday School superintendent, will accept the award.

Church Lay Leaders to Meet at University

EAST LANSING—Michigan ministers and church lay leaders will focus attention on national and state affairs at a seminar at Michigan State University, Monday, March 18.

This new venture in church-related activities is sponsored by the Michigan Council of Churches, in cooperation with the MSU Committee on Church-Related Programs and the department of political science. The Lansing Area Council of Churches also is joining in the one-day event.

All interested pastors, church workers and members are invited to listen to major speakers on public affairs topics, and to participate in panel discussions.

The topics will include "Important Problems Confronting Michigan Government" and "The Developing Relations Between Church and State," that panel led by Dr. Robert G. Scigliano, of the department of political science.

★ ★ ★

Interested residents may obtain further information by writing to "Churchmen's Seminar on National and State Affairs," Kellogg Center, Michigan State University.

Pastors Broadcast Over Local Station

Pontiac area pastors will be heard over WPON during the Lenten season from 12 to 12:15 Monday through Friday each week.

The following ministers are scheduled to speak through March 15: Dr. William H. Marbach of the First Presbyterian Church; the Rev. Calvin Rice, an associate pastor of Central Methodist, and Rev. Edward D. Auchard of the Orchard Lake Community Church.

★ ★ ★

Others are the Rev. Maynard Oesterle of the Bethel Evangelical and Reformed Church and the Rev. Kenneth Hutchinson, president of the Pontiac Pastors' Assn., of the First Church of the Nazarene.

Announcements will be made later for the following weeks.

Group to Sing Sunday

The "Donaldson Singers" will appear in a musical program at 5 p.m. Sunday in the Southside Church of God, Motor and Nebraska streets. The pastor, the Rev. H. C. Shankle, extends a welcome to the public.

Methodist Church Lists Membership Abroad

In its missionary service in 43 countries, the Methodist Church has an enrolled membership of nationals estimated at 773,153, plus a preparatory membership (persons under instruction) of 581,991.

This Christian community of one and one-third million persons has around it a constituency of perhaps 2-3,000,000 more people. Missionaries say that for every national who joins the church there are two or three who are "interested and influenced" by the Christian gospel but are not willing to give up their non-Christian associations.

Hope of Protestants Lies in Young People

Enthusiasm and their growing awareness of their role as Christians are the most vivid impressions one gets when talking to Protestant young people in South America, the Rev. Bengt-Thure Molander reported last week. He had just returned from a tour of 14 countries south of the border.

★ ★ ★

Mr. Molander, who is executive director of the Youth Department of the World Council of Churches, and five youth leaders from different countries made up the ecumenical youth "team" which spent 100 days attending youth conferences, rallies and training institutes in South America. "In addition, I baptized five babies," he added.

Saying that the hope of Protestantism and its strength there are in its young people, Mr. Molander urged more leadership training so that they "can rethink their tasks as Christians in a changing world."

★ ★ ★

Many of them want to come to the U. S. and Europe to study, he reported but emphasized it is important that "northern" youth leaders live and work with them. He added that knowing Spanish and Portuguese are assets in "reaching out the hand of fellowship."

COLUMBIA AVENUE
BAPTIST CHURCH
64 West Columbia Ave.
Sunday School ..... 9:45 A. M.
Morning Worship ..... 11:00 A. M.
B. T. U. ..... 6:30 P. M.
Evening Worship ..... 7:30 P. M.
Wed. Prayer Meeting ... 7:30 P. M.
REV. A. H. MULLINS, Pastor Phone FE 4-8574
Affiliated with Southern Baptist Convention



THE SALVATION ARMY
(CITADEL)
29 W. Lawrence Street
SUNDAY SERVICES
Sunday School—9:45 A. M. Young People's Legion—6 P. M.
Holiness Meeting—11:00 A. M. Salvation Meeting—7:30 P. M.
Thursday Prayer and Praise Meeting—7:30 P. M.
S/Captain and Mrs. Magnus As Michalsen, commanding officers-in-charge
YOU ARE CORDIALLY INVITED!

CHRISTIAN SCIENCE
SUBJECT FOR SUNDAY
"MAN"
Sunday Services and Sunday School 11:00 A. M.
Wednesday Evening Service 8 P. M.
Reading Room 2 East Lawrence Street Open Daily 11 A. M. to 5 P. M. Friday to 9 P. M.
FIRST CHURCH OF CHRIST, SCIENTIST
Lawrence and Williams Streets
HOW CHRISTIAN SCIENCE HEALS
RADIO STATION CKLW 800 KC
Sunday—9:45 A. M.
"A GOD AT HAND"
TELEVISION
SUNDAY—9:30 A. M.
CHANNEL 7
WXYZ-TV

Emmanuel Baptist Church
Telegraph Road at Orchard Lake Ave.
Departmentalized Sunday School for All Ages
Auditorium Bible Class 10 A. M.
10 A. M.
Joseph, a Type of Christ (continued)
Gen. Ch. 41
11 A. M. and 7:30 P. M.
Dr. Tom Malone Speaking at All Services
7:30 P. M.
Baptismal Services
RADIO REVIVAL Now Heard Over Station WPON, Dial 1460—8:45 a.m. each week day. 10:15—10:45 a.m. Sunday
Sunday School Attendance Last Week—1,214
Dr. Tom Malone, Pastor

"Keep my commandments, and live; and my law as the apple of thine eye. Bind them upon thy fingers, write them upon the table of thine heart."

The Christian and Missionary Alliance Church

Isaac Crary Jr. High School
501 Cass Lake Rd. N.
Just North off M59

Sunday School ... 9:45 A.M.
Sunday Worship .. 11:00 A.M.
"BOASTING IN THE LORD"
Evening Service ... 7:30 P.M.
"THE RATH OF GOD"

REV. G. J. BERSCHE, Pastor
200 N. Cass Lake Rd.

REBINDING of Bibles, Books, Magazines, Etc.

For Price Information Call:

CHRISTIAN LITERATURE SALES
39 Oakland Ave. FE 4-9591

SEVENTH-DAY ADVENTIST CHURCH

H. F. Lohr, Pastor FE 5-1204 156 Mt. Clemens St.

SABBATH SCHOOL ..... Saturday 9:30 a.m.
SABBATH WORSHIP ..... Saturday 11:00 a.m.
YOUNG PEOPLE'S MEETING ..... Saturday 6:00 p.m.
PRAYER MEETING ..... Wednesday 8:00 p.m.

DONELSON BAPTIST CHURCH

Elizabeth Lake Rd. at Tilden OR 3-3206
Sunday School .....10 a. m. Morning Worship .....11 a. m.
Junior and Beginners' Church
Youth Service .....6:30 p. m.
Evening Church Service .....7:30 p. m.
Midweek Service .....7 p. m. Wednesday
Pastor—REV. LEE LaLONE S. S. Supt.—ARTHUR EWALD

FIRST SOCIAL BRETHREN CHURCH

316 Baldwin Avenue FE 2-0384

Young People's Meeting Tues. .... 7:30 p.m.
Prayer Service Thurs. ..... 7:30 p.m.
Saturday Evening Service ..... 7:30 p.m.
Sunday School ..... 10:00 a.m
Morning Worship ..... 11:00 a.m.
Bible Study Sunday ..... 6:30 p.m.
Sunday Evening Service ..... 7:30 p.m.

Public Invited



REV. TOMMY, Guest Pastor

GOODWILL GENERAL BAPTIST CHURCH

2287 Auburn Road—½ Mile West of Crooks Road

Sunday School, 10 A. M. — Worship Service, 11 A. M.
Community Singing 2:30 to 4:00 Sunday
Wed., 7:30 P. M. — Evening Worship, Sat., 7:30 P. M.
S.S. Supt., John Burleson; Pastor, Rev. Billy Brown—FE 8-8692

ST. JOHN'S LUTHERAN CHURCH

87 Hill Street at Cherry Court

Sunday School ..... 9:45 A.M.
Morning Worship ..... 11:00 A.M.
Rev. Carl W. Nelson, B. D., Pastor
Parsonage: 745 Owego Drive FE 4-3404

WESLEYAN METHODIST

67 NORTH LYNN STREET

10:00 SUNDAY SCHOOL W. Y. P. S. 6:45 P. M.
11:00 WORSHIP EVANGELISTIC 7:30 P. M.
Rev. C. D. Friess, Pastor

FIRST BAPTIST CHURCH

Oakland and Saginaw
Pontiac, Michigan



Rev. H. H. Savage, Pastor
Rev. W. E. Hakes, Ass't Pastor

Our responsibility—the World; Our resources—the Word.

SUNDAY SCHOOL—9:45 A. M.
(Classes for All Ages)
MORNING WORSHIP—10:45 A. M.
"COMMANDMENTS WE DO NOT OBEY"
EVENING WORSHIP—7:00 P. M.
"THE CHAMBERS OF IMAGERY"
Dr. H. H. Savage, speaking at both services.

School of Gospel Music
First General Baptist Church
249 Baldwin Avenue
Three Weeks Session, March 11 to 31st
TRAINING FOR
CHURCH and SUNDAY SCHOOL DIRECTORS,
Potential MUSIC DIRECTORS for Religious Groups.
Registration Open to
● Individuals ● Church Representatives
Day and Night Classes, 9:45 A.M. — 7 P.M.



Rev. Robt. Garner, Pastor

Morning Classes Daily
Night Classes Daily (except Thurs.) Incl. Sat.
SUBJECTS:
Rudiments of Music — Sight Singing — Ear Training — Chorus Drill — Class Harmony — Voice Directing and Piano Taught in Private Lessons

TEACHING DIRECTORY:
C. E. DeWEESE
GLEN FARNHAM
LOWELL D. BAGGETT
REV. R. GARNER, host pastor

INFORMATION Contact:
Rev. R. Garner FE 4-7407
Lowell Baggett FE 4-0840
R. Spurlock FE 4-4915
C. McGruder FE 5-5293
Church Office FE 4-7172

Closing Singing Convention . . . 2 p.m. Sun. March 31

Church Plan for Migrants to Teach Rights of Citizens

NEW YORK, N. Y.—A grant of $112,530 for a new three-year citizenship education project among migrant crop workers has been made to the National Council of Churches' Division of Home Missions by the Schwartzhaupt Foundation of New York.

The project is to be three-pronged and will center in the mid-western states, Miss Edith E. Lowry, divisional co-executive secretary, announced.

It calls, first, for the education of migrants in their rights as citizens and for the development of indigenous leadership among them, and second, for the development of the total resources of communities where migrants come in order to provide for their health, education and welfare needs.

★ ★ ★

Lastly, it envisions the training of the permanent, year-round staff of the division's Migrant Ministry so that its members can put into use all over the country the techniques evolved through the new project.

According to the plan, the project director will begin in communities where migrants arrive for the crop season. He will enlist the good will and cooperation of everyone in the community, including health and school officials, welfare directors, city officials, business men, growers, church civic leaders.

★ ★ ★

At the same time, a field staff member will be stationed in the home bases of migrants in the border states to discover and train migrant leaders, who will then go to the communities already alerted by the director. As they move about, migrant leaders will train other migrants.

An additional grant of $2,250 was made by the Schwartzhaupt Foundation to prepare, publish and widely distribute a report on the three-year project at its conclusion.

The migrant farm workers and their families are estimated to number at least a million and a half, all told. Living, wherever these are food crops to pick, they are rootless and homeless and enjoy none of the benefits of stable community life.

★ ★ ★

To minister to their spiritual and physical welfare, the National Council of Churches through the division's migrant ministry, maintains day nurseries for children of crop picking mothers, mobile chapels, educational and recreation programs and other activities in some 30 states extending from New England to California. The programs are carried out year-round with the cooperation of state and local councils of churches and of church women.

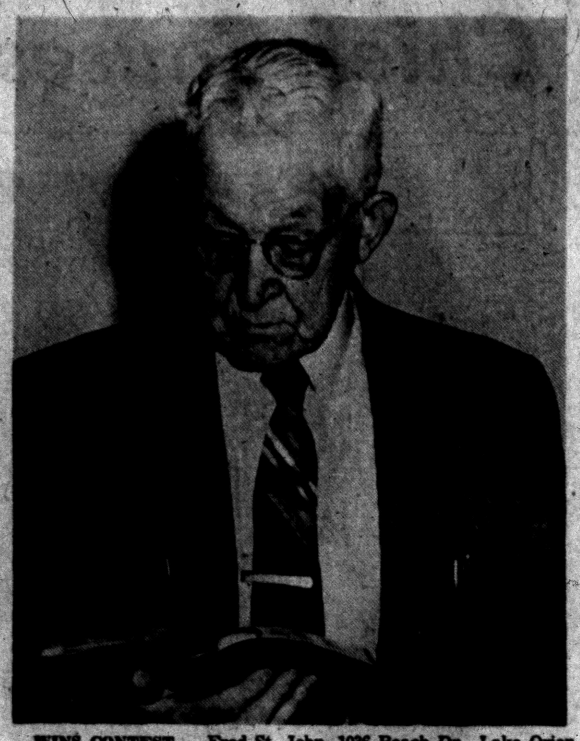

WINS CONTEST — Fred St. John, 1036 Beach Dr., Lake Orion recently won the Bible Reading Contest sponsored by Marimont Baptist Church. He reported that he had read the entire Bible twice and the New Testament three times during the five week period. Ten members completed the reading of the New Testament.

Mid-Winter Picnic Scheduled Tonight

The annual mid-winter picnic of the Parkdale Nazarene Sunday School will be held tonight in the Pontiac Federal Savings & Loan Auditorium, 761 W. Huron St.

★ ★ ★

A potluck dinner is planned for 6 p.m. with Mrs. James Hibbs and Roy Hibbs serving on the entertainment committee. The affair is sponsored by the church school board.

Earl Boyt, superintendent of the Sunday School, is endeavoring to enroll new members in the school. He had appointed Fred Hibbs, Russell Ridley, Wayne Foore, Avery Whitehead and James Hibbs as superintendent-of-the-week to act during the month of March.

★ ★ ★

According to the pastor, the Rev. Wayne E. Welton, all families and friends of the Sunday School are invited to the picnic.

'Mother Houston' Visits Prisoners in Chicago Jail

Prisoner number 12317 in the Cook County Jail, Chicago is one of the hundreds of the institution's inmates and "graduates" who speak affectionately of a gracious, kindly visitor to the jail as "Mother Houston." She has been given freedom to visit persons up to and including those in the "death row."

In her long and unique ministry she had distributed thousands of copies of American Bible Society Scriptures, leading not a few of the inmates to their Lord.

Last year number 12317, after reading and memorizing long passages of the Bible she gave him, wrote: "I now have the pleasure of knowing how sweet and how wonderful it is to have a mind filled with the love of our heavenly Father." Mother Houston is everywhere loved by those whom she has led to Christ.

Austrian Preachers Aid Hungarian Refugees

"All the Methodist preachers in Austria are helping to bring relief to refugees from Hungary who have come into our country in recent weeks," said Ferdinand Mayr, administrative head of the Methodist Church in Austria.

"More than 130,000 refugees have come into our country from Hungary, and the conditions and needs are indescribable. In Vienna, Linz, Bregenz and in some other centers we have opened our small church rooms for these poor people — and I find both pastors and laymen overlooking themselves in an effort to serve the needs of the people," he said.

Supper, Study Each Tuesday

Children, Parents Meet for Afternoon Lenten Service at All Saints

On the five Tuesday evenings in Lent there will be a series of fellowship and discussion sessions at All Saints Episcopal Church, beginning at 6 p.m. with Holy Communion.

A pot luck supper is scheduled for 6:30 followed by a brief talk by the rector, the Rev. C. George Widdifield.

At 7:30 p.m. groups have been planned for adults and young people to study and discuss the book, "Modern Rivals to Christian Faith" by Cornelius Loew.

★ ★ ★

Planned playtime for children and baby sitting service will be provided.

SEW FOR HOSPITALS

Following the 10 o'clock Communion Service on Wednesdays, the women of the church will meet in the Rose Kneale room to sew for hospitals and other charities.

At the noon luncheon, the rector will give the second in the series of Lenten lectures on "The Miracles of the New Testament."

All boys and girls in grades one through six and their parents are invited to attend the series of Lenten services on Monday afternoons from 4:15 to 5:15.

★ ★ ★

The services will include cocoa and cookies upon arrival and at 4:30 film strips will be shown. The session will close with a 15-minute service where the children will take part.

Iraq Bible Circulation Nearly Doubled in 1955

The circulation of Scriptures in Iraq practically doubled in 1955 in comparison with the previous year. The Rev. B. Hakken, Subagent for that country, reports that the majority of sales are to Moslems and that the younger generation has an increasing longing for knowledge and is reading anything it can get. Even mullahs are showing interest and buying Scriptures.

It appears that "the wall of Moslem resistance" is breaking, especially in countries like Iraq, which have no large Christian minorities.

Delegates to Attend Detroit Convention

The Jurisdictional meeting of the Wesleyan Service Guild will be held in Detroit on March 15, 16 and 17 at Central Methodist Church and the Tuller Hotel.

Delegates and visitors will attend from Wesleyan Guilds of 17 conferences and nine states.

Lillian Johnson, national secretary of the Guilds, will speak on "Fellowship." There will be a recognition service for missionaries and Mrs. Philip Gentile will address the group on "Fellowship in the United Nations."

"She stretcheth out her hand to the poor; yea, she reacheth forth her hands to the needy."

FIRST CHURCH of the NAZARENE

60 State Street



Bible School .....9:45 A. M.
Morning Worship .....11:00 A. M.
"THE CHRISTIAN AND MARRIAGE"
Evangelistic Service ....7:30 P. M.
"THE THREEFOLD CRUCIFIXION"
Youth Service .....6:30 P. M.

Kenneth A. Hutchinson, Pastor
Arthur Hubbs, Minister of Music

Koreans Donate $4,000 for Aid to Hungarians

The Korean people joined the rest of the free world in showing their keen sympathy for the Hungarians. In early December, Minister Han of the Korean Embassy in Washington presented a check for $4,000 to the International Red Cross.

★ ★ ★

Of this, $1,000 was the personal gift of President Rhee and $3,000 a contribution from the Korean Red Cross. All ROK government officials voluntarily gave 10 per cent of their meager monthly salary to the Hungarian fund.

In addition, thousands of Korean trade union members worked extra hours and contributed the amount earned — $5,000 — to the Hungarians.

★ ★ ★

Meanwhile, all over South Korea rallies were held to encourage the heroic Hungarian people, and at the same time to urge North Koreans to rise up against the Communists.

Men to Attend National Council

Rev. Galen E. Hershey Instructs Boy Scouts Working for Awards

Ted Koelia Jr., Paul Blystone, Leslie Ellis and the Rev. Galen E. Hershey, officers of the Mens Council of First Presbyterian Church, will attend the National Convention of Men's Councils in Chicago next week. Approximately 500 are expected from Michigan.

★ ★ ★

Members of the church school staff are planning to attend the church school dinner meeting of Detroit Presbytery Monday at First Presbyterian Church, Royal Oak.

Sending in reservations are Mr. and Mrs. William Olmstead, Mr. and Mrs. Richard Pattison, Mrs. Harry H. Pattison, Florence and June Schlesser and the Rev. and Mrs. Galen E. Hershey.

Members of the Tuxis Society will be guests of young people of Milford Presbyterian Church at 7 p.m. Sunday.

A panel of American and Foreign Exchange students will be in charge of the program under the direction of the Rev. Charles F. Richey, Milford pastor.

The Pioneer Society will have a guest night swimming party Friday night at the YMCA.

★ ★ ★

Enrolled in the newly organized "God and Country Award" class, open to Boy Scouts, are the following: John Huntzinger, Danny Hutchinson, Clark Lemaux, David Niles, Edward McLean, Edward Bradley and Michael Dorman. The class meets for instruction on Saturday mornings with Mr. Hershey.

Korea Prime Mission

Within ten years, Korea may become the first Protestant Christian nation in Asia, the Board of Missions of the Methodist Church believes. With that possibility in mind, the Methodist Church has chosen Korea as one of four countries into which extra missionary money and manpower will be poured in the next four years.

"Vanity of vanities, saith the Preacher; all is vanity."

Annual Meeting March 13-15

Women of Methodist Area Churches Attend Assemblies in Detroit

The annual meeting of the North Central Jurisdiction of the Woman's Society of Christian Service will be held from March 13 - 15 at the Central Methodist Church, Detroit.

Highlighting the opening day will be a Communion Service in charge of Dr. Henry Hitt Crane, pastor of the host church.

Mrs. F. L. McDaniel, president of the jurisdiction, will speak at the afternoon session and Mrs. J. F. Tillman, division president, will be the evening speaker.

Dr. Willa B. Player, president of Bennett College, Greensboro, N.C., will be the featured speaker Thursday morning. In the afternoon, the women will hear Miss Thelma Stevens, executive secretary of the department of Christian Social Relations.

BISHOP TO SPEAK

Bishop Marshall Reed of the Michigan Area Conference will address the evening assembly.

Friday morning Mrs. C. A. Meeker, editor of "The Methodist Woman," will speak. This will be followed by a Consecration Service.

On Saturday and Sunday mornings the Wesleyan Service Guild of the jurisdiction will meet.

Missionaries from Southern Rhodesia, China and Sarawak, Burma, India, Peru, Japan and other fields will be present as well as a number of deaconesses.

★ ★ ★

Mrs. Fred Manes of Central Methodist Church, a member of the Flint District publicity committee, announces the presidents of the local Methodist Woman's Societies who will be attending: Mrs. Roland Carr of Baldwin Avenue Methodist and Mrs. Albert Barker of Oak Park Methodist. Others will be Mrs. Dean Towles of Wilson Avenue Methodist, Mrs. Richard Balmer of Central Methodist and Mrs. Clayton Rule of First Methodist.



STONE AGE DANIS OF NEW GUINEA

Hidden Shangri-La Valley Film, Scheduled Sunday

The Christian and Missionary Alliance Church will present the colored motion picture "Shangri-la" at 6:15 p.m. Sunday.

★ ★ ★

The film is the story of a missionary air invasion of the hidden Dutch New Guinea Baliem Valley.

The valley was named during World War II, when for 47 days news stories told how U.S. military units finally succeeded in rescuing three air crash survivors from the walled-in valley with a daring glider-snatching operation.

Dr. George D. Strohm, former missionary to China and the Philippines, now president of the St. Paul Bible Institute, is responsible for the picture.

★ ★ ★

Because of the nation-wide interest in the Shangri-la Valley, he has built up the story.

The pictures were taken by the first missionaries to enter the valley. Dr. Strohm wrote the story and narrates it.

The original invasion by Christian and Alliance missionaries took place on April 20, 1954. They committed themselves to live among a people time forgot, the barbaric, stone-age Dani tribe.

Some of the pictures recently taken, show the building of the new sir-strip, the Cessna landing and the reception of the first missionary ladies in the valley.

★ ★ ★

The Rev. C. J. Bersche extends an invitation to the public. The church congregation is worshiping presently in the Isaac Crary Junior High School, 501 Cass Lake Rd. near M59.

"He hath sent me to bind up the brokenhearted, to proclaim liberty to the captives, and the opening of the prison to them that are bound."

Kirk in the Hills Minister States Sermon Subjects

Dr. Harold C. DeWindt, minister of Kirk in the Hills, West Long Lake road, Bloomfield Hills announces his sermon topics during Lent will be on "How to Pray."

★ ★ ★

"Prayer is the most important and indispensable element in religion. It is the most potent power known to man, but many people have never learned how to pray," stated Dr. De Windt.

He went on to say "In the 65 word Lord's Prayer, which can be prayed in 30 second, Christ gave his followers the perfect pattern for prayer."

"Here He tells us how to begin, what to pray for, how our petitions should be framed and how in fleeting moments we can bring the whole gamut of our needs before God."

"About 600 million Christians repeat the prayer every day. If we understood it, it would transform our life. If we really prayed it, it would change our world."

The following seven sermons are designed to help men and women who want to know how to pray more effectively and how to discover the power in prayer. "Pray as a Child," "Pray Reverently," "Pray for a Better World," "Pray Submissively," "Pray for Bread," "Pray for Forgiveness" and "Pray for Deliverance from Evil."

★ ★ ★

Dr. DeWindt has based his sermons on the "Lord's Prayer." The first will be preached tomorrow at the 9:30 and 11 o'clock morning worship hours.

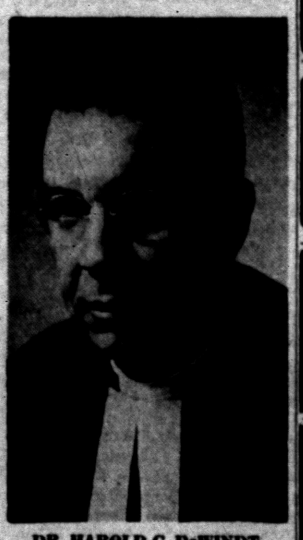

DR. HAROLD C. DeWINDT

St. Paul Lutheran to Confirm Seven

The Rev. George J. Mahder will read special rites for seven members to be received into Communicant Membership at St. Paul Lutheran Church, Joslyn at Third street, Sunday at 10:45 a.m.

Those to be received are Marjorie Gates, Ray Hartung, Carolyn Lauer, Vita Ohst, James Banks, Herman Anders and Myrtle Anders.

For the occasion the Junior Choir, under the direction of Mrs. Joyce Weir, will sing "Beautiful Savior."

"He was oppressed, and he was afflicted, yet He opened not His mouth; He is brought as a lamb to the slaughter, and as a sheep before her shearers is dumb, so He openeth not His mouth."

Woman Freed From Shanghai

Baptist Missionary Held Prisoner Since 1950, Arrives in Hong Kong

HONG KONG (INS) — One of ten Americans held by Red China was released this week.

She is Mrs. Juanita Byrd Huang, a Baptist missionary from Mount Olive, Miss., who is married to a Chinese citizen.

Mrs. Huang, 53, arrived in Hong Kong from Shanghai.

★ ★ ★

She said China had agreed to repatriate her during the official talks Washington and Peiping representatives have been holding regularly at Geneva since August, 1955.

It was not immediately clear whether Mrs. Huang's release had been arranged under a new agreement or one announced in September, 1955. At that time, she was included on a list of 12 U. S. civilians that China announced would be repatriated immediately.

★ ★ ★

Mrs. Huang was teaching at a missionary school when she was taken into custody by the Communists in 1950.

She told newsmen she expected her Chinese husband to join her soon in Hong Kong.

Pontiac Church of Christ

1180 N. Perry Phone FE 2-6269
Milton E. Truex, Minister
871 Robinwood Phone FE 5-7642



Schedule of Services:
9:50 A.M. Sunday Bible School
10:50 A.M. Sunday Worship
Christianity vs. Communism
7:30 P.M. Sunday Evening Service
7:30 P.M. Wednesday Evening Service
"The Herald of Truth" WXYZ Each Sunday, 5:00 P.M.
"Come thou with us, and we will do thee good"—Numbers 10:29

FIRST UNITED PENTECOSTAL CHURCH OF PONTIAC
ONENESS
178 Green Street

SUNDAY SERVICES
Sunday School ..... 10. a.m.
Morning Worship ..... 11 a.m.
Young People .. Wed. 7:30 p.m.
Rev. Marvin P. Hester
"The Whole Gospel for the Whole World"—ONENESS

MOUNT OLIVE GENERAL BAPTIST CHURCH
1196 Joslyn Ave.



The Rev. R. L. Book, Pastor

Sunday School 10:00 A. M.
Morning Service 11:00 A. M.
Evening Service 7:30 P. M.
Prayer Service Wed., 7:30 P. M.
CECIL KELLER, S. S. Supt.

CHRIST LUTHERAN WATERFORD TOWNSHIP
Airport Rd. at Williams Lake Rd.
WORSHIP SERVICE 11:00 A. M.
SUNDAY SCHOOL 9:30 A. M.
Arvid E. Anderson, Pastor

UNITED LUTHERAN CHURCH OF THE ASCENSION
Williams and Lorraine
Rev. Wm. LaFountain, Pastor
The Common Service 11:00 a.m.
Sunday School .....10:00 a.m.

BETHEL TABERNACLE
First Pentecost Church of Pontiac

Sunday School 10 a.m.
Morning Worship 11 a.m.
Evangelistic Service 7:30
Tues. Eve. Service 7:30
Thurs. Eve. Service 7:30
Rev. and Mrs. E. Crouch
1348 Baldwin Ave.
FE 5-8256

ASSEMBLY OF GOD

210 North Perry at
19 Milbourne Place

Radio, WPON Sun. 8:00 A.M.
Sunday School 9:45
Morning Worship ..11:00
Evening Rally 7:45
Tuesday 7:45 P. M.
Christian Worker's Conference
Thursday 7:45 P. M.
Youth Meeting
Rev. Wesley C. Wibley, Pastor
"Visit the Church of the Old Fashioned Gospel"

BETHANY BAPTIST CHURCH
West Huron at Mark

9:45 A.M.—Church School, Classes for All Ages; 6 adult Classes
11:00 A.M.—Speaker, Rev. Floyd E. Norton (Dir. of Christian Education, Mich. Baptist Convention.)
5:00 P.M.—Fellowship Hall for Young People
7:00 P.M.—Youth Groups Worship Hour
Wed. 7:30 P.M. — Prayer Meeting — Leaders, Mr. and Mrs. Robert Martin
REV. NELSON W. DALENBERG, Interim Pastor

Musician, Poet, Dancer, Layman Give Spiritual Aid

Newspaper reporters, business men, jazz musicians, poets, dancers and artists were among Christian laymen who proved last year that preachers aren't the only people who can deliver a spiritual message to broadcast audiences.

These and many others in the arts and professions were among performers appearing in hundreds of radio and television programs produced by the National Council of Churches' Broadcasting and Film Commission in 1956. The programs were presented over all networks and many independent stations, said a report, presented at the commission's annual meeting in New York this week.

The annual statement cited these achievements last year: Production of nearly 200 television programs viewed over 1,500 stations; 271 additional programs presented over more than 500 radio stations; preparation of 13 new religious motion pictures for local church showing; sponsorship of 46 radio-TV workshops, of anywhere from one to 14 days duration, in ten states and three Canadian provinces; mailing of over 3,000,000 broadcast sermons and talks in pamphlet text form.

★ ★ ★

Jazz musicians Lionel Hampton and Dave Brubeck were among lay performers on religious broadcasts of the commission last year. So were ballet dancer Maria Tallchief, poet W. H. Auden, actor Lew Ayres and singer Mahalia Jackson. They supplemented appearances by distinguished clergymen, evangelists and theologians, and many times appeared on the same programs with them.

★ ★ ★

In addition to several new programs and films for next year, the report projected a new "Broadcasting Prayer Partnership" designed to enlist the interest and support of the nation's Christian listeners. The project, which will also involve research into listeners' tastes and preferences, will be financed under a Volker Foundation grant of $20,000 during its first two years.

ROK President Rhee to Mark 82nd Birthday

On March 26, Republic of Korea's President Syngman Rhee will celebrate his 82nd brithday, with the good wishes and congratulations of friends in every part of the world. Ever since his leadership in the reform movement of 1895-97, Rhee has been cited for devoting his life to the advancement of democracy and freedom, for nations and for individuals. On both sides of the Iron Curtain he is known as one of the world's most outstanding and effective fighters for liberty and against Communist aggression.

FIRST OPEN BIBLE CHURCH
1517 Joslyn
1 Block N. of Walton Blvd.
Sunday School ..... 10:00 A. M.
Morning Worship ... 11:00 A. M.
Youth Service .... 6:30 P. M.
Evangelistic Service 7:45 P. M.
Wed. Prayer Meeting 7:45 P. M.
Build Your Home with Us on the Open Bible
Rev. T. H. Staton, FE 2-8497

EVANGEL TEMPLE
365 East Wilson
Non-Denominational Full Gospel
Sunday School, 9:45 A. M.
Worship, 11:00 A. M.
Evangelistic Service Sunday Evening, 7:45 P. M.
Geoffrey Day, B.A.B.T.H. Pastor

FRIENDS CHURCH
962 Voorheis Rd., K. of P. Hall
Sunday School ..... 2:00 P. M.
Worship Service ..... 7:30 P. M.
Cottage Prayer Meeting Wed. 7:00 P. M., 27 Miller
Rev. Luther Addington, Pastor
FE 2-6826

United Presbyterian Churches

OAKLAND AVENUE
Oakland at Cadillac
Theodore R. Allebach, Pastor
Bible School ..... 11:20 A. M.
Worship .... 10:00 A. M.
"MISCONCEPTION OF CHRISTIANITY"
Youth Fellowship .. 6:00 P. M.
Evening Service ... 7:30 P. M.
Wednesday Prayer Meeting .... 7:30 P. M.

JOSLYN AVENUE
Joslyn at Third
Edmund L. Watkins, Pastor
Bible School .... 9:30 A. M.
Worship .... 10:45 A. M.
Youth Fellowship 6.30 P. M.
Evening Service .. 7:30 P. M.
Wed. Night Prayer 7:30 P. M.

AUBURN HEIGHTS
3456 Primary Street
J. Harvey McCann, Pastor
Bible School .... 10 A. M.
Worship .... 11:15 A. M.
"For Ourselves and Our Posterity"
Youth Fellowship .. 6:30 P.M.

COMMUNITY UNITED PRESBYTERIAN CHURCH
Drayton Plains, Michigan
W. J. Teeuwissen, Jr., Pastor
Bible School ..... 9:45 A. M.
Morning Worship . 11:00 A. M.
Youth Groups .... 6:30 P. M.
Evening Worship . 7:30 P. M.
Wednesday Prayer and Study Hour ..... 7:30 P. M.

Backs Force in Segregation

Man Tells Floridians to Stop Integration Even 'at Point of Gun'

MIAMI, Fla. (AP)—John Kasper, anti-intergrationist from Washington, D. C., told an applauding audience of about 200 last night that segregationists would "maintain racial integrity, even at the point of a shotgun."

★ ★ ★

After his talk, the 27-year-old executive secretary of the Seaboard White Citizens Council was subpoenaed to appear Monday before a Florida legislative committee investigating the National Assn. for the Advancement of Colored People.

Speaking in a night club from a platform decorated with U. S. and Confederate flags, Kasper said segregation was "a plan of nature established by the Creator in the heavens" and declared racial integration has destroyed nations.

★ ★ ★

Kasper said Negro campaigns for integration were led by Jews.

"I'm not anti-Semitic," he said, "but facts are facts and I don't think it's bigotry to say them."

During the meeting a 61-year-old Atlanta Quaker, Ashton B. Jones, interrupted Kasper. He asked five minutes to present his views. Kasper refused, saying the meeting was paid for by segregationists and "we think all who share your views are merely imbeciles."

Amid shouts of "throw him out," Jones was surrounded by police. He remained at the rally.

★ ★ ★

Kasper urged that public schools threatened with integration should be closed and parents be given state grants to send their children to private, segregated schools. He also recommended legislation imposing penalties for "irresponsible statements of fact in the newspaper press."

The White Citizens Council leader is free in $10,000 bond pending outcome of an appeal he took when sentenced to one year for contempt of federal court in the Clinton, Tenn., race disorders.

★ ★ ★

Fred Hockett, an associate who organized Miami's chapter of the White Citizens Council, sponsored last night's rally. Hockett also is free in bail after conviction Wednesday of intimidation and unlawful assembly in a cross-burning attempt on the lawn of a Negro who moved into a White Miami neighborhood.

Pontiac Man Held on Narcotics Charge

A 31-year-old Pontiac man was returned to the Oakland County Jail pending his arraignment in Circuit Court Monday on the charge of selling heroin to a Detroit man on February 3.

Wilfred Brock, 502 Branch St., who failed to furnish a $5,000 bond and has been in jail since his arrest February 16, was bound over to the higher court when he was examined before Municiapl Judge Cecil McCallum.

"Whosoever liveth and believeth in Me shall never die. Believest Thou this?"

Church Directory

Baptist
Baxter Baptist, Motor at Alton
Rev Dorman C Thomas (11)
Bethany, West Huron at Mark
Rev. Fred Tiffany (9, 11 a.m.)
Calvary Baptist
Rev H B Wrobbel (10, 11, 7:30)
Columbia Ave., 64 W. Columbia
Rev. H. H. Mullins (11a.m.)
Crescent Hills, Crescent at Hatchery
Rev. B. A. Bolin (10,
Emmanuel, 645 South Telegraph
Dr. Tom Malone (11, 7:30)
First, Oakland at Saginaw
Dr. H H Savage (10:45, 7:30)
First General, 249 Baldwin Ave.
Rev Robert Garner (11, 7:30)
Liberty, 251 Fisher Ave.
Rev S M Edwards (11:30, 8)
Macedonia, Motor at Alton.
Rev Lenworth R Miner (11 7:30)
Marimont, Hollywood at Walton
Rev David Mortenson (11 a.m., 7:30)
Memorial, 351 Prospect
Rev O H Rapelli (11:15 7:30)
Mexican Baptist, 217 West Wilson
Rev P M Santiago (10 3)
Mount Olive, 1196 Joslyn
Rev. R. R. Book (11, 7:30)
New Bethel
Rev William H Bell (11 7:30)
New Hope, 207 Bloomfield
Rev. Ford B. Reed (11, 7:30)
Perry Park, Baltimore and Cameron
Rev Hilding Bibi (11, 7:30)
Providence, 311 Bagley
Rev T Walter Harris (11 7:30)
Pleasant Grove Missionary Baptist, 150 W. Pike
Rev Sam Littlejohn (11, 7:30)
St. James Missionary, 245 Bagley
Rev. V. Luther Lewis (11:45, 7:45)
Trinity, Wessen at Maple
Rev R Dixon Jr. (11, 7:30)

Christian and Missionary Alliance
178 Green St.
Rev. G J Bersche (11, 7:30)

Christian Scientist
First Church, Williams at Lawrence
11 a.m.)

Congregational
First, East Huron and Mill
Rev Malcolm K Burton (10:30)

Christian Church
Central Christian, 347 North Saginaw
Rev. Gerald W. Gibson (11, 7:30)

Disciples of Christ
First Christian 850 West Huron
Rev. Duncan D. McColl (11 a. m.)

Episcopal
All Saints Pike and Williams
Rev. C G Widdifield (11 a.m.)

Evangelical United Brethren
Baldwin, 213 Baldwin Ave.
Rev. Myron R. Everett (11, 7:30)
Calvary, Paddock at Prospect
Rev A L Bingaman (11, 7:30)

Evangelical-Reformed
Bethel, Auburn at Mariva
Rev. Maynard Oesterle (10:30 a.m.)

Free Methodist
87 Lafayette
Rev. Lyal Howison
Mission Church, 225 Harrison
Rev W A Johnson (11, 7:30)

Jewish Reformed
Temple Beth Jacob, 79 Elizabeth Lake Rd.
Rabbi Sanford E. Saperstein (Friday 8:15)

Jewish Conservative
B'Nai Israel, 148 Oneida
Rabbi Israel Goodman (11 a.m.)

Lutheran
Ascension, Williams and Lorraine
Rev. Wm LaFountain
Grace, Glendale and S. Genesee
Rev. Richard Stuckmeyer
St. John's Evangelical, Hill at Cherry
Rev Carl W Nelson (11 a.m.)
St. Paul, Joslyn at Third
Rev Geo Mahder (8 10:45 a.m.)
St. Trinity, Auburn at Jessie
Rev Ralph C Claus (11 a.m.)

Methodist
Baldwin Avenue
Rev. Warren Wilson (10 a.m.)
Central, Huron and Perry
Dr Milton H Bank (10:45)
Covert
Rev. Warren Wilson (11:30 a.m.)
First, South Saginaw at Judson
Rev. Paul T. Hart
Oakland Park, Montcalm at Glenwood
Rev. James W. Deer (10 a.m.)
Galloway Lake, Pontiac Road
Rev. Kenneth Stephens (10, 7:30)
Newman A.M.E., 14 Auburn
Rev J A Parker (11 7)
St. John Methodist, 443 Highland
Rev Donald E Morris (11, 7:30)
Wilson Avenue
Rev Paxton H Hazard (11:15 a.m.)
First Wesleyan, 67 N. Lynn
Rev C D Friess (10, 7:30)

Nazarene
First, 60 State
Rev K A Hutchinson (11, 7:30)
Parkdale, 91 Parkdale
Rev. Wayne E. Welton (10:45 7:30)
Zion, 240 East Pike
Rev. Robert North (11, 7:30)

Orthodox
St George Greek, 85 Mariva
Dev. Dr. Achilles A. Siargis (10 a.m.

Presbyterian
First, Huron at Wayne
Dr Wm H Marbach (11)

Roman Catholic
St Vincent de Paul, 197 S. Parke
Rev. Thompson Marcero
7:30 8:45 10, 11:30 12:30)
St. Michael's Edison and Lewis
Rev Michael O'Reilly Sunday Masses (6, 7:30 8 30 11:30 1230)
St Joseph S Boulevard and Bagley
Rt Rev B J Jarkembowski, Sunday Masses (10, 12)
St. Benedict, Lynn Avenue
Rev. Richard W. Thomas. Masses (6:30, 8, 10 11:30)

Seventh Day Adventist
156 Mount Clemens St.
Elder Herbert Lohr (11 a.m. Saturday)

Spiritualist
First Progressive, 16 Chase St.
(10:30 7:30)

United Presbyterian
Community, 404 Oakland
(10 7:30) Rev. Theodore R. Allebach
Joslyn Avenue, Joslyn at Third
Rev E I Watkins (11, 7:30)

Other Denominations
Salvation Army Citadel, 29 W Lawrence
Capt. and Mrs. Magnus Michelson (10:45, 7:45)
Apostolic Church of Christ 458 Central
Rev L A Parent (11, 7:30)
Bray C.M.E. Temple 238 Rockwell
Rev. R. A. Britton (11 a.m.)
Christian Psychic Science, 30 Whittemore
Horace John Drake (8 p.m.)
Bethel Tabernacle, 1348 Baldwin
Rev. & Mrs. Ernest Crauch (10, 7:45)
Bethlehem Temple, 532 Franklin Rd.
R A Corr (12 8 p.m.)
Beulah Holiness, Going at Osmun
Rev. J. A. Burgess
Christian Temple, 505 Auburn Ave.
Rev. and Mrs. Leland Marion (9:45 a.m., 7:45 p.m.)
Rev J W Burgess (11, 7:30)
Church of Christ, 1180 N. Perry St.
Milton E Truex Min. (10:30 7:30)
Church of Christ, 87 Lafayette St.
Evangelist Homer Gay, Min. (11, 7:30)
Church of God, 506 East Pike St.
Rev. Perry C Horton (11:45 7:30)
Church of God, 132 Wessen St.
Rev Major J Watkins (11:30 7:30)
Church of God in Christ, 253 Wessen
Rev. C. L. Johnson (10:30, 7:30)
Church of God in Christ, 283 Nebraska
Rev Jas Markem (12 7:30)
First Church of God, 25 E Blvd.
Rev J Eugene Ramsey (10:30, 7:30)
Evangel Temple, YMCA Bldg.
Rev Geoffrey Day (11, 7:45)
Evangelical Tabernacle, 60 Tilden
Rev A J Baughey (11 7:30)
First Assembly of God, 19 Melbourne
Rev Wesley Wibley (11, 7:30)
First Church of the Brethren N Roselawn Dr.
Rev LeRoy Shafer (11, 7)
First Open Bible Church, 1517 Joslyn
Rev. Trenton Staton (11,7:30)
First Social Brethren 316 Baldwin Ave.
Rev. Tommy Guest
First United Pentecostal, Emerson at Mt. Clemens
Rev. Marvin Hester
Jehovah's Witnesses, North Unit, 4600 W. Walton Blvd., (4, 5:15 p.m.) South Unit 600 E. Pike, (4, 5:15 p.m.)
Latter Day Saints, 8 N. Genesee
Reorganized Church
Latter Day Saints, 18 Front
Pilgrim Holiness, Baldwin at Fairmont
Rev. F C Swanson (11 7:30)
United Missionary Church 155 Prospect
Rev. O. P. Eastman

Central Methodist
Rev. Milton H. Bank, D. D. Minister
Calvin C. Rice, B. D., Asst.
Sunday School 9:45 A.M.
Identical Service Sunday
8:30 A.M. and 10:45 A.M.
Holy Communion
"I AM THE BREAD OF LIFE"
Dr. Milton H. Bank, Preaching
(Broadcast Over WPON 11:00 A.M.)

Come — Bring Your Family to a Growing
Sunday School (all ages) .... 10:00 a.m.
Worship .... 11:00 a.m.
Pilgrim Y.P.S. .... 6:45 p.m.
Golden Gospel Hour .... 7:30 p.m.
Inspirational music and singing in all services
Coming—Special Anniversary Day, Next Sunday,
GUEST PREACHER—MALE QUARTET
The Pilgrim Holiness Church
Corner Baldwin and Fairmont
F. C. SWANSON, Minister
ROY OVERBAUGH, S. S. Supt.



WASH FOR EDUCATION—Two students from Converse College at Spartanburg, S. C., work at a local service station to help raise funds for a music scholarship at the exclusive school. They, along with other students, get all they earn from washing jobs. The station donates its facilities free of charge. AP Wirephoto

Credit Unions Organized by Church Congregations

By GEORGE W. CORNELL

A farmer went into a church office, and came out with $200 in his pocket.

He needed the money to buy feed to get his cattle through the rest of the winter, and he knew he could get it in church.

In the same way, many people today who become temporarily short on cash—housewives, salesmen, mechanics, waitresses, laborers, clerks, and others—turn to their churches for financial help.

And they get it—in the form of low-interest loans from the brothers and sisters of their congregation. On the present scale, it's a relatively new activity, but it's like the old Scripture said:

"Thou shalt not harden thine heart nor shut thine hand from thy brother, but thou shalt open thine hand wide unto him and shalt surely lend him sufficient for his need."

★ ★ ★

In about 1,000 churches and synagogues across the United States, members have organized credit unions. The number is growing at the rate of about two a week. The total has doubled in 10 years.

"The Credit Union is an integral part of our efforts to bring happy living to our people," says the Rev. L. Wayne Smith, of the Henderson Memorial Methodist Church in Detroit.

MEET STUDENT NEEDS

"A student in college may suddenly need financial help. Someone may be out of work and need money. A sudden tragedy may require quick financial assistance. All these needs and many more are met by the Credit Union."

To start a credit union, members of a congregation simply get a federal or state charter, elect their officers, then buy shares, with the pooled savings fund available for loans to fellow members.

★ ★ ★

It's a means to "bear one another's burdens," said a Credit Union member of the United Brethren Church, Decatur, Ill. "We are strong believers in the motto, 'Not for profit not for charity but for service.' "

In a study of church credit unions, Dr. Benson Y. Landis, research director of the National Council of Churches, said the first one was begun at the Roman Catholic Parish of St. Marie, Manchester, N. H., in 1909.

But it's only in recent years that they've spread rapidly.

Howard Custer, of the Credit Union National Assn., Madison, Wis., said the latest nationwide figures, not yet complete for 1956, show credit unions operating at 685 Roman Catholic Parishes, 222 Protestant churches and 28 Jewish synagogues.

★ ★ ★

These church credit unions have an estimated 300,000 members, with assets of about 70 million dollars.

DEVELOP SOCIAL JUSTICE

The Rt. Rev. Msgr. George C. Higgins, social action director of the National Catholic Welfare Conference, Washington, D. C., said the "real value" of the credit unions goes beyond the mere economic benefits.

"If their members are properly instructed and motivated," he said, "they are an important means of developing the virtues of social justice and charity.

"They are, in other words, a training school in social solidarity, for they tend to instill in their members a neighborly spirit of mutual assistance and cooperation in support of the common good."

★ ★ ★

Church credit unions usually charge interest on loans at 1 per cent a month or less. This is lower than the usual commercial rate for short-term, small personal loans, but not lower than for long-term bank loans secured by collateral.

Consequently, the credit unions function mainly to meet short-term credit needs. No collateral is required.

Leader Urges Steps to Publicize Education

In an open letter, Dr. Eugene C. Blake urged steps "to see that church members and the general public are made aware of the importance and the needs of Christian higher education."

At the same time the president of the National Council of Churches praised various secular agencies, including the Advertising Council and the Ford Foundation, for "now bending their efforts to strengthening of the colleges and universities. Such an effort," he stressed, "challenges the Christian churches to a similar concern and effort."

Fund to Korean Tots

The outstanding balance (some $2,200) of British Commonwealth Fund, built up by contributions by servicemen of the Commonwealth nations while serving in Korea, has been turned over to the Save the Children Fund for use in Korea.

Clergymen Lead Seminar at Workers' Coffee Break

Catholic, Protestant and Jewish clergymen will participate in a novel type of interfaith seminar—during coffee break at a Chicago business concern.

★ ★ ★

The weekly half-hour discussions are to start next Monday. They're on a voluntary basis, with the management contributing 15 minutes and employes using their regular coffee breaks for the remainder.

Peter Volid, president of the King Kong Trading Stamp Co., said, "There seems to be sufficient interest in the program to make this a continuing part of our operation.' He added, "We hope the idea will spread and serve as a pattern for other businesses to follow, so that the principles of brotherhood can be made to work throughout the year."

★ ★ ★

Participating clergymen said they would answer questions about their faiths but — in the words of the Rev. Paul Grimes of Chicago's West Ridge Community Methodist Church — "lay stress on the basic similarities of all religions."

One employe, after meeting the clergymen at an introductory session, commented, "We spend more time at work, with people of other faiths, than we do anywhere else, and it helps us respect their religions when we know more about them.'

Young People's Rally at 1st Free Methodist

The Rev. E. E. Cutler, pastor of the Dearborn Free Methodist Church, will speak tonight at 7:30 at the Youth Rally to be held in the First Free Methodist Church, 501 Mt. Clemens St.

A frequent speaker on college campuses, he will also speak at the worship services tomorrow. The Rev. Mr. Cutler has been holding revival meetings in the Pontiac church all week. The Rev. Lyal H. Howison is the local pastor.

The hand of our God is upon all them for good that seek him.

Marshall Gets Gift for 'Poor and Needy'

MARSHALL, Mich. (AP) — A former resident has left this Calhoun County community of 6,000 persons $150,000 for its "poor and needy."

The bequest was in the will of James M. Redfield, an architect, who died Feb. 25 in Bradenton, Fla., at the age of 90.

The will, filed for probate Thursday, directed that special attention be paid to needs of children" and to recommendations of Oaklawn Hospital in Marshall.

Details for operation of the trust have not been worked out. However, George Aldrich of Battle Creek, Trust Officer for Michigan National Bank Branches, said he believes a screening committee will be set up to decide on use of the fund.

★ ★ ★

Total amount of Redfield's estate was not disclosed. However, other bequests were left for the Michigan Historical Society, Marshall Libraries, the Boy Scouts and friends and relatives.

Redfield formerly lived in Utica, N.Y., where he designed a number of civic buildings.

All Saints Episcopal Church
Williams St. at West Pike
The Rev. C. George Widdifield, Rector
The Rev. Lewis W. Towler, Curate
SUNDAY SERVICES
8:00 A.M.—Holy Communion
9:30 A.M.—Morning Prayer, Church School
11:00 A.M.—Morning Prayer and Sermon by the Rector, Church School



ST. GEORGE'S CHAPEL
Milford, Mich.
8:00 A. M.—Holy Communion
9:45 A. M.—Church School
11:00 A. M.—Morning Prayer and Sermon by The Rev. Robert J. Bickley, Vicar

ST. ANDREW'S EPISCOPAL CHAPEL
5301 Hatchery Rd., Drayton
8:00 A. M.—Holy Communion
9:15 A. M.—Chapel Corporate Communion
9:55 A. M.—Church School
11:00 A. M.—Morning Prayer, Sermon and Church School
Rev. Waldo R. Hunt, Vicar

Bibles in Large Print Evoke Grateful Letters

In the Society's program to supply the Scriptures to all according to their need, the Philadelphia office recently responded to a request from the Bok Vocational Technical School in that city, which needed large-print books for its Sight-saving Department.

The great-primer New Testament and Psalms sent to the school evoked so many grateful letters that it became apparent that virtually ever pupil had used it. One wrote: "I wish to thank you for the most wonderful Bible I have ever seen." Practically every pupil expressed his hope that he could possess such a book some day as his very own.

"O Lord, why has thou made us to err from thy ways, and hardened our heart from thy fear? Return for Thy servants' sake . . ."

HIGHLAND Congregational Church
½ Block Off M-59 on Milford Rd.
10:00 A. M.—Sunday School
11:00 A. M.—Morning Worship
6:00 P. M.—Evening Service
Young Peoples Fellowship
Pastor, MAURICE DIRETTE

UNITY
71½ N. Saginaw St. FE 2-4609
Sunday, 11:00 A. M.
Rev. Blanche Jokl, "Our Goal In Christ"
Tuesday, 12:00 to 4:00 P. M.
Thurs., 7:30 P. M.—Study Class
"Let There Be Light"

Apostolic Church of Christ
458 CENTRAL
A Church that preaches the Apostles Doctrines. Baptize like they did and receive the Holy Ghost; bring your Bible and Bible questions. Find out for yourself; don't take hear-say.
MORNING SERVICE SUNDAY .. 10:00 A.M.
EVENING SERVICE .... 7:00 P.M.
Sunday, Tuesday, Thursday and Saturday
Bishop L. A. Parent, Pastor



Bishop L. A. Parent, Pastor

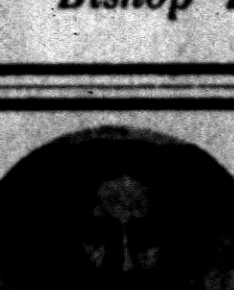

CHRISTIAN TEMPLE
505 Auburn Ave.
Full Gospel — Nondenominational
DR. and MRS. LELAND L. MARION, Pastors
9:45 Thru 12:15 A.M.
Morning Worship and Bible School
Rev. Luther Sheffield Speaking at All Services
7:45 P. M. Evangelistic Service Topic:
"The Mark of the Beast in the Tribulation"
7:45 P.M. Wed. Eve. — Bible Study
A Friendly Place to Worship

ZION CHURCH of the NAZARENE
239 E. Pike. Rev. Robt. A. North, Pastor
FE 4-6216
Bible School 10 A.M. Morning Worship 11 A.M.
Youth Service 6:45 P.M. Evangelistic 7:30 P.M.
Come and Test Our Welcome

WATERFORD COMMUNITY CHURCH
Andersonville Road — Near Dixie H'way
Sunday School 9:45 a.m. Worship 11:00 a.m.
Evening Service .... 7:00 p.m.
Family Bible Hour Wednesday .... 7:30 p.m.
Robert B. Winne, Pastor
Fundamental — Undenominational

FIRST CONGREGATIONAL CHURCH
Corner East Huron and Mt. Clemens at Mill St., Pontiac
(Opposite Post Office) Asso. Pastor, Karl W. Ostberg
Morning Service 9:00 A.M. "There Came a Voice"
The Rev. Mr. Burton, Preaching
10:30 A.M. Morning Worship and Church School
"Involved in a Miracle"
Rev. Mr. Ostberg, Preaching

FIRST SPIRITUALIST CHURCH
16 Chase St.
Lyceum .... 10:30 Sun. Morning
Evening Services .... 7:30 p.m.
Mr. Edwin Haddick of Detroit
Open Forum .... 7:30 p.m. Wednesday

FIRST CHURCH OF THE BRETHREN
46 NORTH ROSELAWN
Sunday School, 10:00 A. M. Morning Message, 11:00 A. M.
by Rev. Frank Barkdoll, of Manchester, Indiana.
Evening Evangelistic Service, 7:00 P. M.
Prayer Meeting and Bible Study, Thursday, 7:30 P. M.
C.B.Y.S., 8:00 P. M.—Mrs. Durwood Dennis, Speaker
REV. LEROY SHAFER, Pastor

FIRST METHODIST
S. Saginaw St. at Judson Paul T. Hart, Pastor
10:00 A.M. MORNING WORSHIP,
"WILL A MAN ROB GOD?"
11:15 A.M. CHURCH SCHOOL
6:15 P.M. YOUTH FELLOWSHIP
7:30 P.M. EVENING WORSHIP
"MEN MADE OVER"
Wednesday 6:30 P.M. Lenten Dinner
Rev. Perry Thomas, Speaker

Youth Rally Tonight 7:30

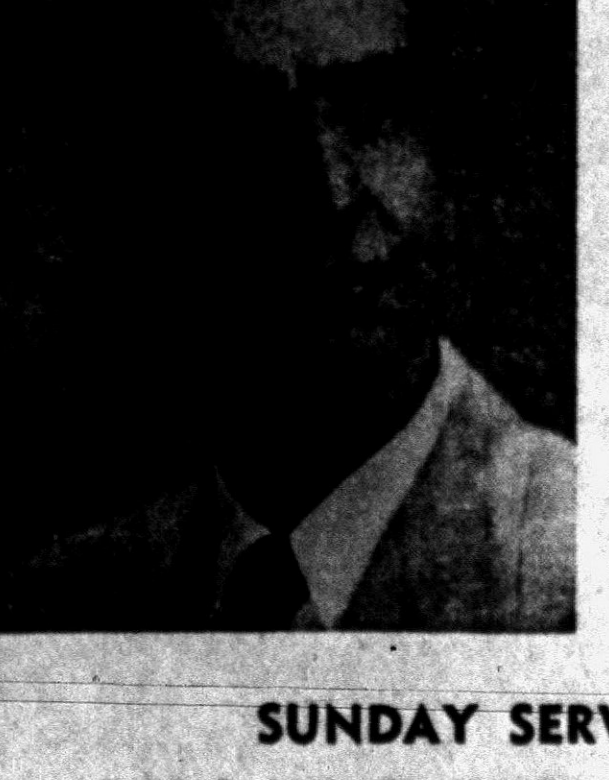

Music... Singing... Speaking...
Featuring E. E. Cutler as Speaker
SUNDAY SERVICES
7:30 P. M.—Closing Service of Revival
Rev. E. E. Cutler Speaking
Sunday School, 10:00 A. M. F.M.Y., 6:30 P. M.
Morning Worship Hour, 11:00 A. M.
Prayer Meeting, Wednesday, 7:30 P. M.
FIRST FREE METHODIST
501 Mt. Clemens Street Phones FE 2-9955 and FE 2-4252
Lyal H. Howison, Pastor

Birthday Week Opens Sunday

Girl Scouts to Celebrate

Girl Scouts in the Northern Oakland County Girl Scout Council will join fellow members all over the United States in celebration of Girl Scout Week beginning Sunday and continuing through March 16.

★ ★ ★

They will open their birthday week by attending religious services in the church or synagogue of their choice.

The purpose of Girl Scout Week is to celebrate the anniversary of the founding of Girl Scouts of the U.S.A. It always includes March 12, anniversary of the day in 1912 when Juliette Gordon Low started the first Girl Scout troop in Savannah, Ga., with 12 initial members.

This year, birthday week will be marked by special observances not only in local troops, neighborhoods and districts, but all across the nation. Celebrations will be keyed to the theme, "Girl Scouting Is a Family Affair."

★ ★ ★

The Wisner neighborhood will hold its song festival Monday from 3 to 5 p.m. in Wisner School gymnasium. Members will also be in charge of the Penny March which helps to support the World Friendship Fund. The fund offers opportunities in international Girl Scout activities.

DOLL FESTIVAL

In addition to this celebration, Ruth Neville of Intermediate Troop 415 will be hostess to her troop at a Japanese doll festival at her home on Cadillac avenue Wednesday from 3 to 5 p.m. Wednesday is International Day of Girl Scout Week.

★ ★ ★

Whitfield neighborhood will hold a family cooperative dinner at Our Lady of Refuge Parish Hall on Commerce road at 6:30 p.m. Thursday.

The Presbyterian Church in Auburn Heights will be the scene of a songfest to be held by six troops of the Auburn Heights Neighborhood Association. A program of songs will be presented for the Auburn Heights Intermediate School PTA meeting March 21.

On March 16, 14 intermediate scouts will be invested in a ceremony in the Bagley neighborhood.

★ ★ ★

Troop 228 has adopted four elderly people at the Oakland County Convalescent Hospital and sends them cards on holidays and gives them gifts on their birthdays. Several Brownie troops are celebrating Girl Scout Week by providing entertainment Sunday at a rest home.

FAMILY DINNER

In North District, Gingellville neighborhood troops will hold a family cooperative dinner March 21 at 6:30 p.m. in the Community Center.

★ ★ ★

Sashabaw neighborhood is featuring a cooperative family dinner, to be followed by a program. Parents of scouts and troop sponsors are invited to Pine Knob School at 6:30 p.m. Tuesday for the affair.

Waterford District is holding a rally with Mrs. Jay Bendall as general chairman. The Thursday rally in the CAI Building will feature displays on camping, outdoor games and crafts.

A talent show will follow the presentation of the Flag in Hamlin neighborhood of the Avon District Tuesday at 6 p.m. in Hamlin School.

★ ★ ★

The Woodward - Stoney Creek School of north end neighborhood, Avon District, will be the site of two family-style cooperative suppers, Wednesday, troops of North Hill School will give a program from 7:30 to 8:30 p.m. in the school.

DINNER PLANNED

The Boosters Club, which sponsors troops at St. Andrews School, will also hold a family-style cooperative dinner Thursday at 6 p.m.

★ ★ ★

In Southwest District, Walled Lake neighborhood will celebrate in the VFW Hall Monday at 6:15 p.m. The attendance is limited to scouts, leaders, co-leaders and committee members. Each troop will represent a different country and members will be costumed according to their choice of country.

Dublin neighborhood will celebrate Tuesday at 6 p.m. with a family dinner followed by square dancing. Bertha Baker School in Milford will be the scene of a rally Thursday from 3:30 to 5 p.m.

The PTA of Lee-Brooks School will feature a Girl Scout birthday celebration in connection with the meeting at the school March 18 at 8 p.m.

★ ★ ★

Birthday time is a good time for the Northern Oakland County Girl Scout Council to say, "Thank you," to the Pontiac Area and Oakland County Townships United Funds, and to the Community Chests of Lake Orion, Holly, Avon and Oakland Townships, which make scouting possible for young girls.



Pontiac Press Photo

"But, Mrs. Girardot, a Girl Scout is a friend to animals!" say these scouts. But their leader, Mrs. Robert Girardot of Rochester says pets must 'wait outside 'til after the meeting. Holding a cat is Karen Anderson and Susan Mercer is shown with her parakeet. Carol Ennis is trying to keep her dog in tow. The girls are all from Rochester. Little Virginia Girardot is hiding behind her mother as she sees all those animals plus The Pontiac Press photographer in her living room.



Showing gifts they received at Christmas from Japanese Girl Scouts are these scouts from Troop 415 of Wisner neighborhood. Pictured here with Japanese shoes and a crayon batik made by the Japanese youngsters on the material used for their Girl Scout uniforms are (left to right) Janice Marie Williams, Carol Bacak and Ruth Neville.



Demonstrating outdoor skills in Girl Scouting are (left to right) Chris Thomson, Gale Murray, Mary Ann Stanker, Judy Ely and Sue Bowles, all of Green Lake Troop 152. Each has earned her pin signifying five years membership in scouting. Their troop is part of the new mid-lakes neighborhood of Southeast District.



Senior Girl Scouts turn their attention to community service. Pictured are Carol Methner (left) and Janice Pietrzak of Troop 349, Waterford district, with bed-size cancer pads they have made. They used a newspaper for a pattern.

Sa-Shay Quadrille Gathers at Temple

Oscar Denham was master of ceremonies for the Friday evening dance of the Sa-Shay Quadrille Club held in the ballroom of the Elks Temple.

Calling the novelty numbers were William Spalding, William Schmiel, Judge Cecil McCallum, John DePauw, Bert Denham and Howard Upton.

Appointed to the nominating committee during the business meeting were Howard Bond, Jack Walser and Frank Coad.

Group Holds Dinner

Leal Eames Group of First Presbyterian Church held its birthday dinner meeting at Ted's Wednesday. Eleanore Kellogg was general chairman for the affair. Participating in the program were June Schlesser and Mrs. Clarence Norton.

Shower Given for Bride-Elect Kay Chmiloski

Bride-elect Kay Chmiloski was the honoree at a recent kitchen shower given by Mrs. Theodore Wiersema and Mrs. Frank Allen. The tea-shower was held at the Wiersema home on West Iroquois road.

Guests included Lucille Alber, Mrs. Ray Allen, Mirian Bruder, Mrs. Ralph Burrette, Mrs. James Comparoni, Mrs. Gale Elms, Mrs. Earl Gregiore, Harriet Gates and Burtella Green.

Also attending the shower were Maria Jackson, Mrs. Arthur MacAdams, Mrs. Homer McVean, Mrs. Myrtle Meabon, Mrs. Ronald Mountain, Sally Peck, Hazel Potts, Virginia Smith, Mrs. Henry Soderberg, Mrs. Elvin Wilkinson, Mrs. Milton Young and Mrs. Arthur Tapp.

Parents of the bride-elect are Mr. and Mrs. Sigmund Chmiloski of South East boulevard. She will marry Frederick W. Dyke, son of Mr. and Mrs. Frederick Dyke of Russel street.

Sunset Club Meets

Sunset Club members enjoyed a cooperative dinner and social meeting Thursday at Wilson School. Guests attending were Ernest Spencer and George Morgan.



Puppets made by Brownies of Troop 282 of Webster - Washington neighborhood will soon delight children at a local hospital. Troop members made two apiece, one to keep and one to give away. Shown are Mrs. Vaughan Benjamin (left) of Canterbury drive, troop leader, with Nyka Benjamin (center) and Pam Harrington of Ruth avenue.



Girl Scouting is a family affair, says this family from Oxford neighborhood in the North District. Howard Hart, an ex-Navy man, teaches knot-tying skills to Boy and Girl Scouts and their leaders. Shown with him examining a knotted belt is his wife, Elinor, Barbara, 7, (left) anticipates becoming a Brownie next year. The other children are Elaine, 11, and Harvey, 8.

Airs His Ideas on the Art of Man-Hunting

Violinist Criticizes Advice to Girls

By JOSEPHINE LOWMAN

I sound like the FBI because today's column is about how to get your man. After Kenneth Gordon and I help you get him it is up to you to keep him.

Today I am bringing you Mr. Gordon's ideas about what makes women attractive to men. As you probably know, Mr. Gordon is a distinguished young violinist.

He disagrees with much of the standard advice which is given to sweet young things and even to middle-aged femmes who are on the lookout for a man of their own.

The other day in New York he said, "Take that old chestnut about the way to a man's heart being through his stomach. It's ridiculous! If a girl feeds a man a rich, heavy, extravagant meal he is more likely to become drowsy than interested in her.

"He may wonder if she would be an extravagant housekeeper, or if she would spend most of her time in the kitchen. He may even reflect upon the effect that kind of food would have on his waisting (and hers) in time.

LIVING CHEAPLY

Then, of course, there is the idea that two can live as cheaply as one. Of this Kenneth says, "When looking for someone to fall in love with a fellow is not auditioning an accountant, which is all he needs if he merely wants to keep the bank books balanced." Of course this author's idea is that two can live as cheaply as one if one of the two starves to death.

Then there is the question of the girl who looks like a fashion plate whenever her man sees her. Mr. Gordon had this to say, "Such a girl might warm the cockles of a merchandise manager's heart but she seems untouchable. A guy is afraid to kiss her for fear of mussing her up.

"A friend of mine went with a girl for a long time and never knew he was in love with her until he caught her once in an old bathrobe with her hair in curlers. She looked so natural and human."

The girl whose belongings and surroundings are always in apple pie order may be striking terror to the heart of a potential suitor instead of arousing admiration, for any man with any imagination is likely to wonder how such a person would react to the sight of spilled cigarette ashes on the table or a shirt left over the back of a chair.

★ ★ ★

It seems to me that subjects connected with romance have a definite place in this column because there is nothing like love to keep one young, physically, emotionally and mentally.

Whether this be love of a man or woman or love of life or work or humanity we now know that the emotion of love builds health and personality and happiness. Dust off your heart!

Metropolitan Group Conducts Meeting

Mrs. Merrill Petrie presided at the recent meeting of the Ladies Auxiliary of Metropolitan Club Spirit Six held in the American Legion Home.

Mrs. Welton Jones, Mrs. B. T. Tompkins and Mrs. Leslie Dean were hostesses during the social hour held following the business meeting.

Auxiliary Gathers

Mrs. Colin Campbell of Birmingham spoke of the purposes of the Women's Auxiliary and the responsibilities of members at the Thursday morning meeting of the Women's Auxiliary of All Saints Episcopal Church. Members met in the Rose Kneale Room of Stevens Hall.

In Pontiac
SUB-TEEN'S
SHOP AT
MARGARET ANN SHOP



The shirtwaist dress, America's No. 1 basic, will make news down in Dallas next week when the visiting press previews summer fashions from the nation's third largest fashion center. This dress is by Ruth Fair and is of silk chiffon. Watch for fashion news on these pages next week.

Dr. LaCore Addresses Zonta Club

Talks on Mental Problems

Dr. Ivan A. LaCore, medical superintendent of Pontiac State Hospital, discussed problems of commitment, treatment and care of the mentally ill when he addressed members of the Zonta Club of Pontiac Thursday.

Explaining that over 50 per cent of all hospital beds are occupied by mentally ill patients, Dr. LaCore said that communities must become aware of this critical situation.

He pointed to the new miracle drugs, but he noted that these drugs act to restrain patients in various degrees of excitement only. They do not reach the cause of the mental disturbance, and he said their real value cannot be fully measured.

However, the speaker said that in many cases, these same drugs have proven excellent, depending upon the patient. "We are knocking at the door of dramatice discoveries," Dr. LaCore said, as he enlarged on the various kinds of drugs and therapy.

NO CONCERN

Important to the education of the community regarding mental illness is that there is no connection between emotional disturbances and the person's I.Q., he said. Patients often have very high I.Qs.

Explaining that religion and psychiatry do mix, Dr. LaCore said that patients within the hospital have been helped considerably by the clergy throughout the city. In many cases of brief attacks, these people have helped the patient back to a normal state, he said.

Dr. LaCore told of the group therapy program at the YWCA which is supervised by staff social workers, and said that it is for patients who have left the hospital. This therapy program helps them to adjust to their comminity.

Mrs. Neil Wasserberger introduced the speaker, and Mrs. Fotis Takis, president, announced the Zonta card party and fashion show which will be held March 26 at Webster School.

Women Throng to Sales in Spirit of Playing Game

Fighting Over and Winning Bargains Provides Sense of Exhilaration

By RUTH MILLETT

The challenge of a sale! It's something few men understand. But most women look on an everything-must-go or prices-drastically-slashed sale as a form of competition.

★ ★ ★

When a couple of women get together the day before a big sale to plot their strategy, they are like members of a team preparing for the big game.

"We'd better get there a little before the doors open," they tell each other. And as they go through the sale advertisement, they have more strategy to plan—which department to go to first and which second. Could one of them take one department and buy for both? And so on and on.

When they get to the sale, being close to the front of the line gives them the reassuring feeling that they are off to a good start. While they wait for the door to open they momentarily feel vastly superior to the laggards who are just getting into line.

★ ★ ★

Pouncing on the bargains they want before some other woman can beat them to the merchandise is exhilarating in itself. Getting the attention of a salesperson is a feat of endurance, so no wonder they feel a sense of triumph when a bargain is finally theirs, paid for and wrapped to go.

PLEASANT EXHAUSTION

Their shopping over, they are as exhausted as though they had run a hard race. But for a woman it is a pleasant exhaustion, the kind that is quickly overcome with a cup of coffee and a rehash of the game.

★ ★ ★

The rehash always includes marveling at how some women can be so grabby and so rude, and, of course, a recount of the original price of every bargain and how much it was marked down.

Those figures are every bit as fascinating to a woman as a man's golf score on a particularly good day is to him.

Men can't understand why women like sales, but that is because they don't realize that fighting through a sale crowd is a game to women, a game in which every woman has a chance to go home with a prize.

Borrower Loans Book to Friend

Does Not Ask for Permission From the Owner

By EMILY POST

A letter tells me: "Several weeks ago I loaned a friend of mine a book. When she did not return it I asked her if she had finished reading it, and said that if she had I would like to have it back. She said she had loaned it to another friend of hers and that she would ask her for it.

"I was very much annoyed over this and thought she had a lot of nerve lending my book to someone else without even asking my permission. I would very much like to know what you think about this?"

Answer: When you borrow a book from someone it should be returned as soon as you have finished reading it, and never given to someone else to read without first asking the owner's permission.

"Dear Mrs. Post: I have a friend who duplicates almost everything I buy for myself or for my house and I find it very irritating. My husband thinks that I should be flattered but I most certainly am not and feel as though I am being robbed of my individuality.

"Could I possibly let her know how I feel about this without losing her friendship, or must I let her go on copying everything I have and say nothing about it?"

Answer: If you value her friendship I advise you to let her go on copying you just as she does, and instead of feeling irritated, realize that she is flattering you.

"Dear Mrs. Post: Will you please give me the proper wording for a formal third person acceptance? I have received an invitation to a large reception which has to be acknowledged and I am at a loss as how to word it."

Answer: Simply write on your notepaper:

Miss Mary Smith
accepts with pleasure
Mr. and Mrs. Brown's
kind invitation for
(date)

Proficiency Group Lists Committees

Mrs. Maude Wagner opened her home on North Sanford street for the Thursday evening meeting of Griffin Proficiency Group, OES.

Committees announced by Mrs. Meta McIlroy, president, are Mrs. Myrtle Kath and Mrs. Benjamin Holland, calling; Mrs. James E. Gilloe, sunshine, and Mrs. Edna Warden, publicity.

Mrs. Gilloe assisted the hostess with refreshments served at the close of the meeting.

Patient in Hospital

Patricia Pence of Baldwin road is a patient at Pontiac General Hospital.

City People Still Going to Florida

Dr. and Mrs. Kenneth VanderBerg and daughter, Kristin Ann, of Watkins Lake are leaving on Sunday for a month's vacation.

En route to Miami, Fla., they will stop in Charlotte, N. C., for a few days. From Miami, they will fly to Guantanamo Bay, returning to Pompano Beach, Fla., for a two-week stay.

★ ★ ★

Mr. and Mrs. Meredith Kettlewell and family of Erie drive are vacationing in Fort Lauderdale, Fla. They will return to their home the latter part of the month.

★ ★ ★

The Norman Roths have returned to their Dow Ridge home from New York where they attended the wedding of Faith Burtis and Richard Doyle.

★ ★ ★

Mrs. Isabelle Bayes of Mount Clemens street will be honored on her 92nd birthday Sunday at a family gathering in the home of her daughter, Mrs. T. L. Harsen of Detroit.

Among the 20 members of her family who will be present are her other daughters, Rachel Bayes of Mount Clemens street and Mrs. R. G. Schurr of Port Huron, and a son, Stanley M. Bayes of Imlay City.

★ ★ ★

Mr. and Mrs. Edward E. Long (nee Shirley Ann Senters) of Royal Oak announce the birth of a daughter, Lindsey Ann, March 3 at St. Joseph Mercy Hospital.

Mr. and Mrs. Ivan E. Senters of Wenonah drive are the infant's maternal grandparents. Paternal grandparents are Mr. and Mrs. Harry Long of Dearborn.

★ ★ ★

Mr. and Mrs. Robert Schultz of Birmingham are receiving congratulations on the birth of a daughter, Sheri Lynn, March 6 at Pontiac General Hospital.

Grandparents of the infant are Mr. and Mrs. Karl Schultz of Opdyke road and Mr. and Mrs. Anthony Darga of Rogers City.

★ ★ ★

Mr. and Mrs. Eugene D. Risinger (nee Janet Selmes) of Williams street announce the birth of a son, Scot Kevin, Feb. 13 at St. Joseph Mercy Hospital.

A
Now Closed
Saturday at 6 P. M.
Open Sunday 2 to 5
New Spring
Pendletons
Alvin's
Huron at Telegraph
Park Free Rear of Store


Custom Drapery
DEPARTMENT
• • •
Tailored for your room, with an added touch of elegance because they come from Spencer's. New, smart and exciting materials await you. Our Color Stylists and Home Consultants will be glad to bring samples to your home. (No obligation—of course). Choose from Fortisan, Fiberglas, Cotton, Rayon Cornice Boards, Traverse Rods and Bamboo.
VENETIAN BLINDS WINDOW SHADES
Spencer's
FLOOR COVERINGS
3511 Elizabeth Lake Rd. FE 4-7775

Nellie's in RUSS' Country Store
makes life a "Snap for Mother . . .
With Vanta's
snap-fastening layette essentials

Sweet Little Things
. . . like this precious "Clover Blossom" print wardrobe for precious babies . . . liberally sprinkled with blossom and 4-leaf, good-luck clover, done a suds-loving, cloud-soft cotton knit.
A. Knitie $1.69
B. Wrapper $1.69
Come in for Essentials
. . . like Vanta's patented Gripper Gro-Shirt. Snap . . . it's open. Snap . . . it's closed! Snip . . . it's grown a size. White only in sizes 3 to 12 months.
65¢
Nellie's in RUSS' Country Store
4500 Elizabeth Lake Road
Open 10 A.M. to 10 P.M. Daily—Sunday 10 to 9

GROVECREST MANOR
Modern Facilities for the care of Medical and Surgical Convalescents and the Aged.
161 STATE STREET
FE 5-6096
Complete detailed brochure on request.


RUG CLEANING
REPAIRING LAYING
FRINGING MOTHPROOF
NATIONAL INSTITUTE NIRC RUG CLEANING INC
Spring Is Just Around the Corner!
So that is the reason to plan your housecleaning. And . . . when you do . . . let New Way do your carpet cleaning . . . prompt, efficient service plus the finest rug cleaning available. Always look for the seal that insures quality work.
NEW WAY
RUG and CARPET CLEANERS
42 Wisner Street FE 2-7132


the "B" in
Waite's
bonnet is the exciting
Ken Blair
SPRING HAT CARAVAN
Monday, March 11
Make a bee-line for our millinery department, and you'll see all that's new and newsworthy from Ken Blair's exclusive New York millinery salon! The caravan is laden with glamorous styles, fabrics and colors to make it easy for you to choose the most important item in your spring wardrobe—an original hat by Ken Blair!
Waite's Millinery Department . . . Third Floor

LAST WEEK at THIS PRICE!
CORECTOR Hair Beautifier
Cold Wave and Haircut

Including Styling
$6.95
for the most beautiful permanent you've ever had!
Thrift Cold Wave
$5.35
• With Haircut
• Creme Shampoo
• Creme Rinse
Free! Perma Prep Shampoo and GloRnz with every shampoo and set Feb. only at $1.75
Neisner's
Beauty Salon, Second Floor
42 North Saginaw
Phone FE 8-1343
Appointment Not Always Needed

IT'S HERE
That's Right, Folks
Our new automatic shirt unit has arrived and is being installed. It will be in full operation next Monday . . . we will now be able to "turn out" from 85 to 100 shirts per hour, this means better quality, better service for you . . . Don't forget, bring your shirts in next Monday and help us christen our new shirt unit.
OPEN MONDAY THRU SATURDAY
from 7 A.M. to 8 P.M.
Complete Drive-In Service
SAVE 10%
Cash and Carry
FAST SERVICE BY REQUEST—NO EXTRA CHARGE
Gresham Cleaners
and Shirt Laundry
605 Oakland Ave. FE 4-2579
BRANCH—5 OAKHILL

Wolves Subdue Avon; St. Fred Meets Raiders

By BILL CORNWELL

A smooth-functioning Clarkston basketball team, soundly schooled in the fundamentals of the game, made its basic lessons pay off Friday night.

The Wolves, down eight points in the 1st quarter, fought back to handcuff Avondale, 48-43, and move into the finals of the Class B district tournament at Pontiac High.

Clarkston, tangles with mighty Rochester tonight at 8:15 for the district championship and anyone who saw the Wolves in action last night realizes that they will give the Falcons all they can handle.

Almont advanced to the Class C finals with a 41-32 victory over Mt. Clemens St. Mary in a fast-moving but raggedly-played opener. St. Frederick battles the Raiders tonight at 7 o'clock for the district title.

The Clarkston - Avondale clash, which matched the Wayne-Oakland and Oakland B co-champions respectively, was just about as even as they come.

Each team was charged with seven personal fouls and each team missed five times at the foul line. Clarkston was superior from the floor, 21 field goals to 18, while Avondale had a 7-6 edge in free throws.

It was the Yellow Jackets who got off to a flying start, but in the final analysis it was Clarkston's steadiness that turned the tide. Avon simply ran out of gas.

Clarkston was hampered by tourney jitters in the 1st quarter and could muster only four points. Avon, with one game under its belt, was a little more relaxed and forged into a 12-4 lead as the 2nd period rolled around.

Then the Wolves settled down and went to work. Leroy Parks and George Lang, a pair of pint-sized guards, spearheaded the comeback and Avon's advantage was reduced to 21-19 at halftime.

The Wolves gained the lead for the 1st time in the 3rd period and entered the final stanza with a 33-31 edge. Avon wasn't ready to call it quits yet, however, and came back to tie the score at 37-37 with six minutes to go.

Seconds later Clarkston's Dick Lippert connected on a jump shot and the Wolves were in front to stay. Clarkston employed an effective stall in the waning moments of the game.

Lang paced the Clarkston attack with 15 points, followed by Jim Jensen's 11 and Parks with 10. Steve Saunders netted 14 points for the Jackets.

A disastrous 2nd quarter was enough to scuttle St. Mary. The Mountaineers enjoyed a 13-11 edge going into the 2nd frame, then turned colder than the Arctic as they made only three points.

Almont led at halftime, 24-16, and was in command the rest of the way. St. Mary outshot the Raiders from the floor by one basket, but bagged only eight gift tosses compared to Almont's 19.

★ ★ ★

Lanky Larry Kersten topped the Raiders with 16 points, including 12 charity shots in 17 attempts. St. Mary's Barney Peltier took scoring honors with 17 points.

CLASS B

CLARKSTON	FG	FT	TP	AVONDALE	FG	FT	TP
Lippert	4	0	8	Mulhol'd	4	0	8
Jensen	5	1	11	Saund's	6	2	14
Noles	2	0	4	Hill	1	2	4
Parks	3	4	10	Gronski	2	0	4
Lang	7	1	15	Moulton	3	3	9
				Thompson	2	0	4
	21	6	48		18	7	43

Score By Quarters

Clarkston	4	15	14	15—48
Avondale	12	9	10	12—43

Missed Free Throws
Clarkston 5, Avondale 6.

CLASS C

ALMONT	FG	FT	TP	ST. MARY	FG	FT	TP
Kersten	2	12	16	Peltier	6	5	17
Hartway	2	3	7	DuBay	1	0	2
Ostrand'r	4	0	8	Shana'n	2	3	7
Hough	2	3	8	Nickel	2	0	4
Campbell	0	2	2	Gillespie	1	0	2
	11	19	41		12	8	32

Score By Quarters

Almont	11	13	9	8—41
St. Mary	13	3	10	6—32

Missed Free Throws
Almont 14, St. Mary 7.

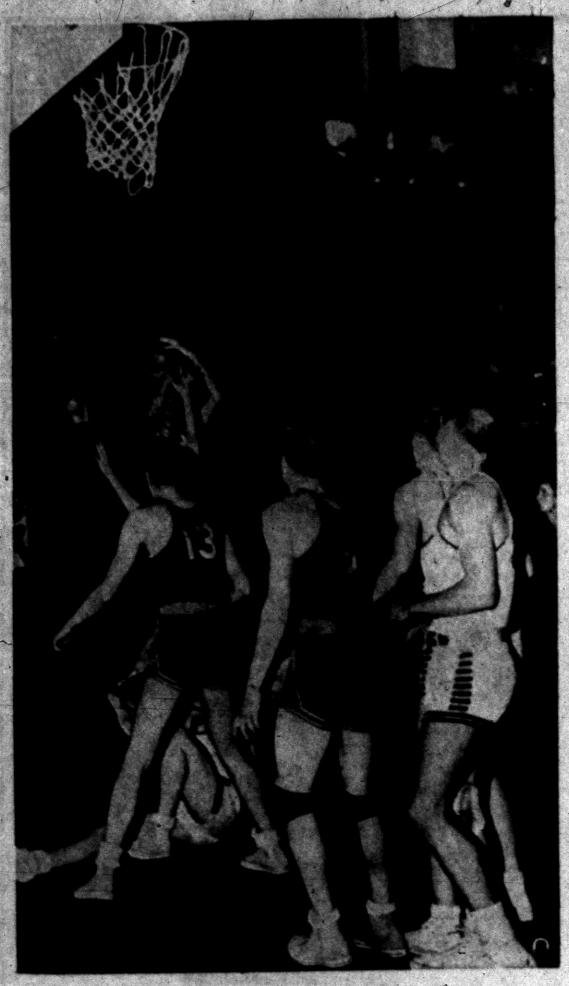

Pontiac Press Photo

READY, AIM, FIRE — An unidentified player is ready to take a shot in last night's Clarkston-Avondale basketball game at Pontiac High. Waiting under the bucket are Dick Lippert (No. 13) and Jim Jensen (No. 9), both of Clarkston, and two unidentified Avondale cagers. Another boy rests on the floor. Clarkston won, 48-43, to reach the Class B finals against Rochester.



Pontiac Press Photo

FAN REACTIONS—The Press camera caught some interesting reactions among fans at the Class B-C district tournament last night (above). Quizzical (note man at right), approval, happiness and just plain interest are registered. Tournaments in the area reach their climaxes tonight.

Name 19 Prep Champions

By THE ASSOCIATED PRESS

The Michigan high school basketball mill ground out 19 district champions Friday night—but some of the state's most prized victory streaks go on the block tonight with 115 other district crowns at stake.

Victory means advancement to the regionals next week in the state tournament and another step toward the finals in East Lansing. Defeat, which overtook 100 teams Friday night, has now eliminated 367 squads play.

Among the top unbeaten squads that play tonight are Class D titlist Chassel (33-0), Gaylord St. Mary (21-0), Frederick (20-0), Marlette (18-0), Pigeon (18-0), Manchester (18-0), Harper Woods (18-0), and Benton Harbor St. Johns (17-0).

Of these, Chassel, Marlette, Manchester and Harper Woods are fairly safe.

★ ★ ★

Top play Friday night featured a display of defensive prowess by little Chassel which hasn't lost a game since Jan. 28, 1956.

Marlette won its 18th victory by downing North Branch 66-57 in Class C at Millington. Marlette meets Mayville in the finals.

Bosox Trying Out New Second Base 'Combo'

SARASOTA, Fla. (AP)—The Boston Red Sox test a new second base combination of Billy Consolo and Gene Mauch under actual game conditions for the first time today in a Grapefruit League opener against the Detroit Tigers at Payne Field.

★ ★ ★

Consolo, a former $60,000 bonus baby, is making a bid for the shortstop assignment, while Mauch, obtained from Los Angeles for $100,000 late last season, is battling for the second base job.

★ ★ ★

"They'll play the entire game," said Manager Mike Higgins. "We've got to get a good look at them."

Dupas Will Invade Welterweight Ranks

NEW ORLEANS (AP) — Promoter Heard Ragas said today Ralph Dupas, eighth-ranking lightweight contender from New Orleans, will make his debut as a welterweight against Vince Martinez in a 10-rounder here April 8.

Martinez is the sixth-ranked welterweight contender and fights out of his hometown of Paterson, N.J.

Utica Wins in Overtime, Faces Shrine for Title

By H. GUY MOATS

In a battle between two league co-champions, last night, in Troy high school gymnasium, host Troy dropped a bitter basketball scrap in overtime to visiting Utica, 51-45.

Royal Oak Shrine, a southern county Catholic loop club, disposed of Clawson high in the other "B" District tournament game, 49-44.

So tonight's championship round will pit Utica and Shrine and the winner will move up to Pontiac's regionals next week. Title contest is set for 8:30 p.m. following the Class D finale at 7 between Memphis and New Baltimore St. Mary's.

The Utica-Troy test was an action-filled scrap all the way.

Troy's club missed its chance to win in regulation time after Milan Varajon knotted the count at 42-all with a pair of free shots. That was 20 seconds from the end of the 4th period. Just four seconds from the windup, Varajon was fouled by Utica's Angell. But the jitters got Varajon, with the game-winning points in his grasp. He bumped both tries, the first hitting the back of the rim and the last one going in, then spinning out and over.

★ ★ ★

Angell more than made up for his foul, in the first 30 seconds of the extra period, bagging a bucket. Thompson added a free throw to run the total to 45-42 before Sim Acton of Troy looped in a gift toss. Utica's Greenslate flipped in a side basket to make it 47-43

Troy wasn't out of it yet, as Don Killewald came up with a goal to put the count at 47-45. With a minute left, Lou Haase of Utica grabbed the ball in a wild scramble under the hoop, went up to cage the shot for 49. As the final two seconds ticked off Figley fouled Stewart and the Utica lad sunk both tries for the final count of 51-45.

Utica was one of three clubs tied for the Bi-County title, while Troy was co-champion of the Oakland-B circuit.

Top scorers included Haase with 20, Greenslate with 14, Varajon with 17 and Acton with 14.

Shrine set an early slow pace, to trail Clawson of Oakland-B league 10-6 at the first period, but stepped on the gas in the 2nd period to almost run Clawson off the court, 18-5. The Woodward avenue school five kept the rush moving into the 3rd period with 17 points, but slipped in the 4th, barely missing a tie in the last few minutes.

Scoring honors were split between Shrine's Tom Ropers and Clawson's Tom Trexler, each with 18.

There was no "D" game Friday. Memphis stopped Clintondale 58-29 and Utica St. Lawrence 79-13 to reach the finals. St. Mary's disposed of St. Agatha 51-23 then byed to the title round.

UTICA	FG	FT	TP	TROY	FG	FT	TP
Haase	6	8	20	Acton	5	4	14
Thompson	2	1	5	Killew'd	3	4	10
Cole	1	0	2	Varajon	6	5	17
Van De	0	2	2	Figley	0	1	1
Green.	5	4	14	Booth	1	0	2
Stewart	0	2	2	Mitchell	0	1	1
Angel	3	0	6				
	17	17	51		15	15	45

Score By Quarters

Utica	12	12	10	8	9—51
Troy	10	13	6	14	3—45

Missed Free Throws
Troy 9, Utica 23.

SHRINE	FG	FT	TP	CLAWSON	FG	FT	TP
Ropers	9	0	18	Dorr	3	5	11
Geil	1	1	3	Turner	2	1	5
Brown	0	2	2	Trexler	8	2	18
Flan'y	3	1	7	Almasay	1	0	2
Fiajole	3	1	7	Hanes	2	0	4
Fiana'n	5	2	12	Acton	0	4	4
	21	7	49		16	12	44

Score By Quarters

Shrine	6	18	17	8	49
Clawson	10	5	15	14	44

Missed Free Throws
Shrine 15, Clawson 11.

Local Cagers in Detroit Tourney

Pontiac, Waterford in Inter City Recreation Meet Next Week

Pontiac and Waterford have teams entered in the Inter City Recreation Basketball Tournament to be held at Detroit's Lasky Community Center all next week.

The Pontiac Boys Club quintet of the Class 'D' City League will meet the host Detroit team in the final game of the opening round Tuesday at 8:30 p.m.

Waterford helps open the event playing Ypsilanti in the 1st game Monday starting at 7:30 p.m. Other cities represented in the tournament will be Highland Park, Dearborn, Hamtramck and Ecorse Township.

★ ★ ★

Semifinal contests will be held Thursday night starting at 7:30 with the possibility that Pontiac and Waterford could clash should both get by the initial round. The championship battel is set for Friday at 8:30 p.m.

Conditioning Aim of Redleg Boss in Spring Tilts

TAMPA, Fla. (AP) — Manager Birdie Tebbetts doesn't want to win the Grapefruit League championship with his Cincinnati Redlegs. He only wants to whip his men into top shape.

Cincinnati plays its first exhibition game today against Chicago's White Sox, and Tebbetts said, "I like to win as much as anybody, but that's not important, not now.

★ ★ ★

"What's more important is that the veteran players get into the best condition and the kids get a fair shot at the jobs.

"That's what I'll use those games for."

Walled Lake in 'B' Finals

By CHUCK ABAIR

The Walled Lake and Northville hoop teams had little more than a good workout last night as they easily won their way into tonight's final round of the District Class B tourney being held at the Walled Lake High gym. The Viking-Mustang title clash is set for 7:30.

Host Walled Lake scored at will from the 2nd quarter on to wallop an outclassed Brighton contingent, 68-47 after Northville had eliminated Milford with a 60-41 triumph.

The tourney finale will be a test of highpowered scoring machines with the Vikings favored to advance to the Pontiac regionals. But anything can happen in tournament play and usually does. Northville could surprise with several capable scorers and six foot, seven inch Jeff Goodrich in the lineup.

The Vikings pleased their large following among the overflow crowd on hand last night with some good shooting and floor play and fine backboard control.

★ ★ ★

An eight point spree early in the 2nd period sent Walled Lake on its way to a good lead it never relinquished. The count rose from 12-10 at the initial stanza to 33-17 at halftime with lefty Tom Willwerth supplying 12 of the total.

Willwerth cooled off after the intermission but John Walker took up the cause with 12 in the 3rd to increase the margin to 60-29 before the reserves took over to finish the rout.

★ ★ ★

Willwerth topped all the scorers with 19 and Walker had 18. Larry Hughes, who sat out most of the game due to dangerous early personal fouls and the victor's comfortable lead, finished with 9 and contributed some excellent rebounding and defensive work.

Brian Watson, who averaged 21 per game during the year, paced Brighton with 16, 12 in the final 6½ minutes, and Herb Snyder hit for 14.

Northville overcame an early deficit to go ahead 17-13 at the 1st quarter and never had much trouble the rest of the way.

The smooth working Mustangs built up the advantage to eight at halftime and put together a 11-point string late in the 3rd quarter to pull way ahead. The Redskins failed to make a field goal in that period.

★ ★ ★

Sharpshooter Dick Biery swished the nets for 17 digits to spark the NHS attack with teammate Bill Yahne right on his heels with 16. Bud Bell, who led the last half drive, finished with 12 and the hard-working Goodrich scored nine while turning in a fine all around floor game. Frank Redman was the only consistent Milford point maker with 14.

CLASS B

WALLED LAKE	FG	FT	TP	BRIGHTON	FG	FT	TP
McCle'd	1	2	4	Snyder	5	4	14
Walker	7	4	18	Hudson	1	7	9
Hughes	4	1	9	Paddock	1	3	5
Dion	3	0	6	Watson	6	4	16
Willw'h	8	3	19	Verellen	0	1	1
Vander.	2	0	4	Appleton	0	2	2
Smith	2	0	4				
O'Donnell	1	0	2				
Hosley	1	0	2				
	29	10	68		13	21	47

Score By Quarters

Walled Lake	12	21	21	14	—68
Brighton	10	7	9	21	—47

Missed Free Throws
Brighton 15, Walled Lake 8.

CLASS B

NORTHVILLE	FG	FT	TP	MILFORD	FG	FT	TP
Burns	1	0	2	Stanley	1	0	2
Biery	7	3	17	Redman	6	2	14
Yahne	7	2	16	Kelley	1	0	2
Bell	4	4	12	Sanford	2	1	5
Goodrich	4	1	9	Johnstone	1	3	5
Gow	1	0	2	Stowe	1	2	4
Schwarze	1	0	2	Hoyt	0	1	1
				Bedford	0	2	2
				Burklund	0	1	1
	25	10	60		12	17	41

Score By Quarters

Northville	17	14	17	12	—60
Milford	13	10	7	9	—41

Missed Free Throws
Milford 14, Northville 10.



Pontiac Press Photo

JUMP BALL? — Four different players are struggling for possession of the ball in this scene from last night's Clarkston-Avondale basketball game at Pontiac High. Involved in the scrap are Larry LaForge (No. 14) and partially hidden Tim Mulholland (No. 52), both of Avondale, an unidentified Clarkston cager, and George Lang (No. 11), also of Clarkston. Avondale's Jerry Hill (No. 40) watches in the background. Clarkston advanced to the Class B finals with a 48-43 wih.

150 Skaters to Race at MSU Indoor Meet

EAST LANSING (AP) — A field of 150 speed-skating devotees is expected to compete in the Michigan speed indoor skating championships Saturday, March 16, in the Michigan State ice arena.

The annual event will be held at the University arena for the 8th consecutive year.

Berkley Quintet Finds Oaks Easy

Royal Oak Suffers Scoreless First Period as Bears Romp, 69-34

Royal Oak High School's basketball team was colder than the well-known mackerel last night as Berkley romped to a 69-34 victory at Royal Oak.

A scoreless 1st quarter just about sums up Royal Oak's plight. The Oaks not only staggered through the 1st period without a point, but failed to take more than a pitiful handful of shots.

Berkley ran up a 16-0 lead and walked off the floor at halftime with a 34-12 advantage. The issue was all decided by then.

Four Berkley cagers scored in double figures, with big Jim Zalenski tops on 16 points. John Kerr's 10 points led the stone-cold Oaks.

It was the final game of the regular season for both schools. The Bears, Inter-Lakes Coonference co-champs, finished with an impressive 11-4 record while Royal Oak won five and lost 10.

Farmington Out of 'B' Tourney

A pair of teams with losing records during the regular season clash tonight for the Class B championship of the Farmington District Tournament.

Garden City and Clarenceville won their way into the finals last night with hard-earned victories. Garden City came from behind in the last two minutes to down Farmington, 62-58, and Clarenceville eked out a 42-41 verdict over Redford Union.

The host Falcons blew two 11-point leads in dropping out of the running. The favorites fell apart the 2nd time with four minutes left as Garden City used a tight press to take command. Three fouls in the last six seconds iced the verdict. Bud Jones hooped 22 and Dave Warriner had 14 for Farmington.

Clarenceville held a slight edge all the way but was pushed hard right down to the final whistle before clinching its contest.

Barbers Table Net Champions

The Capital Barber team won the team championship and Perc Secord saw the only player to finish unbeaten as the Pontiac Table Tennis Association League came to a close recently.

Secord whipped former state junior champion James Reed two games to one to complete a perfect slate. On the same night, Sid Barnfather lost for the 1st time all year as he was upset by Howard Heckman in three close matches.

Both Secord and Barnfather were members of the champion Barbers who rose from 8th place to the title in 10 weeks. Others on the team are Vern Osterland, Mary Jacober and Don Waterman.

The final standings:

	Pts.		Pts
Capital Barber	97	Gen. Conveyor	69
Newberry Mkt.	88	Pankey's Grill	57
Pont. Varnish	80	Prayer	34
L. H. Cole Oil	80	Mootes Elec.	32
Fleet Carrier	68	Bethany Bapt.	30

Wales Blanks U. S. in Table Net Play

STOCKHOLM (AP)—Wales defeated the United States 3-0 in the women's Corbillion Cup competition today at the World Table Tennis Championships.

Mildred Shahian of Chicago lost to S. Jones 21-17, 21-17 and Mrs. Leah Neuberger of New York lost to A. Bates 21-18, 21-15. Jones and B. Gray then beat Mrs. Neuberger and Sharlene Krizman, of South Bend, Ind., 21-8, 21-15.

NAME DISTRICTS CHAMPS

CLASS B
Det. Servite 50, Det. St. Catherine 36
Grand Blanc 65, Penton 53

CLASS C
Eau Claire 57, White Pigeon 46
Det. St. Charles 61, Det. St. Philip 41
Gaylord 77, Cheboygan Cath. 63

CLASS D
Stevensville 72, Baroda 42
Centerville 63, Coldwater St. Charles 62
Schoolcraft 57, Bloomingdale 36
Ludington St. Simon 57, Custer 36
Goodrich 36, Gaines 35
Morley 51, Hersey 40
SS. eter-Paul 58, Harbor Beach OLLH 43
Glenn Lake 48, Copenish 46
Johannesburg 44, Hillman 40

NON-TOURNEY GAMES
Muskegon Heights 72, Grand Rapids Christian 57
Muskegon Catholic 61 Grand Rapids Central 57
Highland Park 50, Hamtramck 41
Ann Arbor 58, Lansing Eastern 28
Kalamazoo Central 71, Jackson 61

New Track Records May Be Set Tonight

MILWAUKEE (AP)—At least three—possibly more—meet records go by the boards tonight in the seventh annual Journal Games at the Arena.

Records in jeopardy are Rich Ferguson's 9:15.5 in the two-mile, Arnie Sowell's 2:10 in the 1,000-yard and Indiana University's 3:19.9 in the college division mile-relay.

State Schools Rank High in Gymnastics

ANN ARBOR (AP) — Michigan and Michigan State qualified for 17 and 15 spots respectively yesterday in the 38th renewal of the Western Conference gymnastics championships.

Defending champion Illinois qualified men for 20 positions to lead all schools.

In the only championship decided yesterday, Illinois sophomore Abie Grossfeld edged Michigan's Ed Gagnier, by one point in the six-event competition. Grossfeld scored 1,069 points to 1,068 for Gagnier.

Chiefs in Mat Regionals

Pontiac's ambitious wrestling team, which has competed in 12 regular season matches and the Saginaw Valley tourney in its 1st year in the sport, is facing another rugged task today as one of 12 teams taking part in the state regional mat meet at Berkley.

★ ★ ★

The event got underway late this morning and will continue throughout the day and evening before championships are determined. Oakland County powers Berkley and Hazel Park are rated team favorites in the meet. Other schools entered are the Flint trio of Northern, Central and Tech, Davison, Port Huron, Southfield, Farmington Oak Park and Fitzgerald.

The Chiefs are given little chance in team competition due to their lack of experience but could cause some surprises among the individual contestants.

★ ★ ★

Dave Payne, 120-pound SVC champ, is a top threat along with heavyweight Willie Duncan, 133-pound Mel Nosenchuk and John Herron, 165. Winners and runner-ups will gain the right to go to the state finals next weekend at Michigan State.

FRIDAY'S FIGHTS

HAMBURG, Germany—Peter Mueller, 156½, Hamburg, outpointed Erich Walter, 156½, Berlin, 12.

MELBOURNE—Mike Holt, 163, South Africa, stopped Ricardo Marcos, 166½, Australia, 3.



P.T.T.A. CHAMPIONS — Pictured above is the Capitol Barber team, this season's Pontiac Table Tennis Association champion. From left to right are Vern Osterland, Sid Barnfather, Mary Jacober, Perc Secord and Don Waterman. Secord finished the season as the only undefeated player in the league. The team moved from 8th place to the top in 10 weeks.

Clock Aussie at 4:00.4 in Mile Victory

Youngster Compared With Landy After Impressive Showing

MELBOURNE (AP) — Herbert Elliott, a 19-year-old lad from Western Australia, took over John Landy's mantle as Australia's top miler when he beat Olympian Merv Lincoln to win the Australian mile championship in 4:00.4 at Olympic Park today.

★ ★ ★

Elliott took command from Lincoln at the end of the third lap and strode away to win by 15 yards. Lincoln finished second in 4:02.6 some 30 yards ahead of Ron Clarke.

LA Expecting Bums in 1958

LOS ANGELES (AP)—"We've got the Dodgers," the Examiner quoted Mayor Norris Poulson as he returned by air yesterday from Vero Beach, Fla., where he conferred with Walter O'Malley, head of the Brooklyn baseball club.

"We went there with a mission and we accomplished the mission," said Poulson. "It's too late to get the Brooklyn team this year, but we'll have the Dodgers in 1958. Next year, instead of the Brooklyn Dodgers it'll be the Brooklyn Angels." (Getting his cities slightly mixed.)



AP Wirephoto

PERFECT TIMING — Detroit Tiger righthanders Paul Foytack, left, and Donald Lee are caught in unusual shot as they release baseballs, top, with same timing and pitching motion during warmup yesterday at Lakeland, Fla. They are watched by coach Willis Hudlin, right. Pair has been named as pitchers in today's exhibition opener against Red Sox. Lee is son of Thornton Lee, former American League southpaw.

Foytack's 'Grapefruit' Selection

By BRUNO KEARNS
Pontiac Press Sports Editor

SARASOTA, Fla.—The weatherman gave the opening day of the Grapefruit Circuit a touch of northern weather today with chilly winds and the possibility of more rain at most of the Florida West Coast training sites.

Frost prevailed in some parts of the state last night after heavy rains washed out intrasquad games, including the Tigers' workout at Henley Field.

At Sarasota today, Paul "Oink" Foytack will start on the mound for the Tigers, who last year won eight and lost 19 in the spring tour.

Foytack posted a 15-13 record in the American League last season finding Boston as the toughest team to crack. He was beaten three of four games by the Red Sox.

Manager Jack Tighe has decided also to use rookie pitcher Don Lee, who had a 7-3 record at Augusta last season, to pitch the second half of the game.

The Red Sox have scheduled three pitchers each to three innings, George Susce, Bert Theil and Dave Sisler will share the mound duties.

★ ★ ★

Behind the plate, the Sox will start rookie catcher Haywood Sullivan who has been one of the better prospects in training camp. Sullivan was the University of Florida student who was given a $50,000 bonus by the Sox.

Tighe has planned to start Ray Boone at first, Frank Bolling at second, Harvey Kuenn at short and Jim Finigan at third. It will be Charley Maxwell, Bill Tuttle and Al Kaline in the outfield.

★ ★ ★

Behind the plate, Red Wilson is expected to start and catch the first five innings with Frank House sharing the duties in the last four innings.

For Sunday's "home" opener at Henley Field against Kansas City, Jack Crimian, Al Aber and Jim Bunning will each throw three innings.

Tuesday the Tigers meet the Milwaukee Braves at Bradenton and Wednesday it will be the Washington Senators at Orlando.

All of the Tiger exhibition games will start at 1:30 p.m. with direct broadcasts from the respective fields.

No one can say these exhibitions don't count.

That was the attitude last year, and it carried down the line from manager to player.

There will be some experimenting this spring, of course, and a lot of lineup juggling, and some opportunities for victory may be sacrificed in order to gain information about personnel.

But manager Jack Tighe wants as many victories as possible in the 11 games against American League foes, 23 against National Leaguers and four against minor league teams.

"The quicker we develop a winning habit, the better off all of us will be," he said.

There are four open dates on the Tigers' Grapefruit League schedule with another day set aside when the club breaks camp April 9. The Tigers then will travel north, accompanied by the Pittsburgh Pirates.

★ ★ ★

Seven of the games will be played by the so-called "B" squad but Muddy Ruel, assistant to the club president, says there'll be little difference in the two squads. "It's just a way of saying we'll have two squads playing different teams on the same day," said Ruel.

Major Loop Clubs Buckle Down to Serious Efforts

By THE ASSOCIATED PRESS

The 16 major league clubs get down to serious business today when they all took the field for the opening of the exhibition season—and to some players—rookies and old timers alike—it was a long-awaited day.

There is the case of Mickey Mantle, the triple batting crown winner of the New York Yankees last season. His ailing knees has been bothering him again and the club is openly worried about the condition. So is Mantle.

He was scheduled to test it out for at least a few innings against the St. Louis Cardinals at St. Petersburg, Fla. No matter how it feels afterward, Mantle still will not see much action during the spring, so fearful are the Yanks that he will aggravate the injury.

Against the Yanks, Card Manager Fred Hutchinson will throw bonus baby Lindy McDaniel, probably for the middle three innings.

However, McDaniel wasn't the only rookie who was scheduled to get the once-over from his manager. All told, about 30 youngsters were down for three-inning stints.

Some of the managers are going with their best from the start while others plan to keep their regulars under wraps for at least a few more days.

Texas Olympics Open at Laredo

Top College Stars Led by Morrow Competing in Border Track Meet

LAREDO, Tex. (AP) — The collegians, headed by Olympic stars Bobby Morrow, J. W. Mashburn and Eddie Southern, moved into competition in the Border Olympics today.

A field of 12 universities and 14 colleges promised to hang up at least a half-dozen records in today's track and field meet.

Morrow, Abilene Christian College's hero of the Olympic Games, will run both the 100 and 220-yard dashes and anchor relay teams in the university division. The ACC 440-yard relay combination is expected to crack the Border Olympics record of 40.9.

★ ★ ★

Mashburn, the big blond quarter-miler from Oklahoma A&M, is likely to wipe out the 440 record of 48.0, a mark he already shares. Southern, who as a freshman at Texas went to the Olympics and was second in the 400-meter hurdles, is looked upon as a potential record-smasher in the 120-yard high hurdles.

Romack Favorite in Women's Final

ST. AUGUSTINE, Fla. (AP) — A former national amateur golf champion and Florida's 16-year-old titleholder teed off today in the 18-hole championship match of the Florida East Coast Women's Golf Tournament.

Barbara Romack, 1954 women's titlist from Sacramento, Calif. and winner at Palm Beach and Ormond Beach earlier this season, is the favorite to win over Ann Middlemas, Panama City lass who took the state crown here a year ago.

Frank Robinson and Ted Kluszewski of the Cincinnati Redlegs hit home runs in every National League park during 1956.

NC Rallies to Win 26th

By THE ASSOCIATED PRESS

The North Carolina Tar Heels, on the brink of disaster last night before running their undefeated record to 26 straight games, tangle with South Carolina tonight in the finals of the Atlantic Coast Conference basketball tournament at Raleigh, N.C.

★ ★ ★

A dramatic hook shot, followed by a foul conversion by All-America Lennie Rosenbluth with 45 seconds to go saved the nation's No. 1 college team just when it appeared as if the Wake Forest Deacons might pull one of the big upsets of the season. The Deacons' Jim Gilley had put his team ahead 59-58 with 55 seconds remaining, but Rosenbluth's three points produced a 61-59 victory for the Tar Heels in a thriller that had 12,000 fans jumping with excitement.

South Carolina upset second-seeded Maryland in the other semifina, 74-64.

In the Southern Conference tournament at Richmond, Va., favored West Virginia mauled Richmond in the last half, and won 83-62, to gain the finals along with Washington and Lee, a 68-54 winner over Virginia Tech.

Winners of both tournaments will travel to New York for the first round of the Eastern NCAA regional tourney Tuesday at Madison Square Garden.

Gopher Railroad Man

MINNEAPOLIS (AP) — Minnesota quarterback Bobby Cox, the engineer in the Gopher split-T attack, plans some appropriate work for the summer vacation—toiling on the railroad.

Boxing Men Wary of Future

NEW YORK (AP)—Boxing men the world over were buzzing today with speculation over "what happens next" in the case of the government versus the International Boxing Club. Nobody right now has any definite idea of what's going to happen.

Federal Judge Sylvester Ryan touched off the bombshell yesterday morning by ruling the sprawling IBC was a monopoly and conspiracy in violation of the Sherman Anti-Trust Act in the promotion of world championship fights. The ruling was only on title fights and not on the weekly non-title bouts promoted on Wednesday and Friday nights by the IBC in coast-to-coast radio and television programs.

Just how this alleged monopoly will be broken up by court order remains to be seen. Judge Ryan directed both the government and the IBC to submit proposed decrees within 30 days. Hearings then will be held before a final court order is handed down.

★ ★ ★

That wouldn't necessarily end the legal action. There were indications that if James D. Norris, president of the IBC, and his associates named in the civil suit, thought a final ruling by Judge Ryan was too severe they would appeal to the court of appeals and, if necessary, to the Supreme Court. This takes plenty of time.

In the "what happens next" guessing game, most observers felt the government might try to clip the IBC's empire this way: Force the IBC to relinquish some of the big arenas it controls; nullify the club's exclusive contracts with champion fighters and make it give up either the Wednesday or Friday night network show.

★ ★ ★

Judge Ryan, in his 59-page opinion of the civil suit, tried last April, decided that the IBC of New York, the IBC of Illinois, Madison Square Garden Corporation, Norris, who is president of all three, and Arthur M. Wirtz of Chicago, Norris' principal associate, were "a combination and conspiracy in unreasonable restraint of trade and commerce in the promotion of professional world championship boxing contests."

Hopkins, Hanley Set New Collegiate Swim Marks

MINEAPOLIS, Minn. (INS) — The Big Ten swimming championships enter the final round today with Ohio State's eight-year reign as king apparently nearing an end.

Two University of Michigan stars broke national collegiate records last night to keep the Wolverines in second place behind the well balanced squad from Michigan State.

Entering the final day of the 1957 meet, Michigan State has 50 points, Michigan 42, Ohio State 37 and Indiana 25 as the leaders. The final outcome depends on seven final events set for tonight.

Cy Hopkins of Michigan took the 200 meter butterfly in 2:12.2, cutting three tenths of a second off the collegiate record held by Jack Nelson of North Carolina.

Michigan set its second record for the night when Dick Hanley shaved two seconds off the collegiate record for the 200 yard butterfly. Hanley's time was 2:01.5 to beat out defending champion Bill Woolsey of Indiana.

★ ★ ★

Other winners were:

Fred Westphal, Wisconsin, 50-yard free style.

Dave Pemberton, Northwestern, 200-yard backstroke.

Paul Reinke, Michigan State, 100-yard breaststroke.

Glenn Whitten, Ohio State, one-meter diving.

Gary Morris, Iowa, 200-yard individual medley.

Michigan State, 400-yard free fairly safe.

Class A Powers Finish Unbeaten for Season Play

Muskegon Heights clipped off its 21st straight basketball victory Friday night to close out the regular season. The Tigers enter high school tournament play next week in defense of their Class A crown.

The Southwest Conference champion had no trouble in knocking off Grand Rapids Christian, co-champion of the Grand Rapids City League, 72-57.

But almost as a warning, Highland Park whipped Hamtramck 50-41 for its 15th straight victory against no defeats and ranked as the top contender for the Tigers crown.

For the Tigers, Ed Burton led the way with 32 points.

In another final season game, Kalamazoo, Six-A league champ, closed its season with a 13-2 record by defeating Jackson, 71-61.

NAIA Tourney Starts Monday

KANSAS CITY (AP) — NAIA officials huddled today to make pairings for the 19th National Intercollegiate basketball tournament opening in Municipal Auditorium Monday morning.

★ ★ ★

Entries in the 32-team field for the week-long cage marathon were completed at three district playoff sites last night.

Hamline University of St. Paul, only three-time winner of the small college tournament, qualified by beating St. Cloud, Minn. Teachers 71-59 at Minneapolis. Upper Iowa defeated Morningside 78-65 at Cedar Rapids, Iowa, and Tennessee State trimmed Winston-Salem, N.C., Teachers 100-80 at Winston-Salem.

★ ★ ★

Among the teams expected to draw top-seeded positions are Pacific Lutheran (25-1), West Virginia Tech (31-2), Youngstown, Ohio University (19-3), Western Illinois (21-2), and Texas Southern (31-1).

Ned Garver won 20 games for the last place St. Louis Browns in 1951.

Regaining His Confidence Porter's Only Real Need

By BRUNO KEARNS

LAKELAND, Fla. — Give Manager Jack Tighe another pat in handling ball players. The Tiger pilot went to the root in trying to find out what was ailing J. W. Porter, and came out with a diagnosis that what the 23-year-old youngster needed was to regain his confidence.

★ ★ ★

Tighe feels Porter is a good man with the stick, but with Red Wilson and Frank House in the front line as the team's catchers, Porter would hardly get a chance.

"I think Porter would probably do as good a job at the plate as the other catchers, but his reflexes are too slow at that position, so we decided to give him a chance in the outfield," said Tighe.

"By doing this we can help Porter and possibly help our outfield problem," Tighe continued.

★ ★ ★

Porter is no stranger to the outfield. He played about 70 games with the St. Louis Browns as a center fielder before he came to the Tigers.

During his entire stay in Detroit, Porter got the feeling he wasn't wanted. Several players backed up Porter's statement that Bucky Harris didn't like him and he hurt his confidence.

"Bucky would tell me to shag flies in the outfield, but in exhibition games and intra-squad games he would put me behind the plate," said Porter.

"I really was never sure where I would play if I got the chance," he added.

★ ★ ★

The freckled Oklahoman must have something in view of the fact that in his three seasons with Detroit at least four other clubs were after him.

"Frank Lane has always been interested in Porter," said Johnny McHale the team's personnel director, "but we think if he gets the chance his hitting can help us."

"By playing the outfield, he will not have to worry as much about his catching," said Tighe.

★ ★ ★

"It makes me feel very good to know that I will have more opportunity to play," said Porter.

TIGER TREND GROWING

Sportswriters making the tour of the spring training camps are joining the Tiger bandwagon as the Yankees' biggest threat this year. One prominent New York writer visiting Henley Field here in Lakeland said he was impressed enough to pick Detroit, New York and Chicago as the top three in this order in the American League this year.

We would say "amen" to this, but we would be more convinced if the Tigers would pick themselves up a good left-handed hitter as a utility outfielder.

One-Eyed King is a one-eyed horse running in the colors of the Cain Hoy Stable.

Boys Club Five Reaches Semifinals of Tourney

Pontiac Boys' Club junior basketball team advanced to the semifinals Friday in the BCMA tournament at the Highland Park Boys' Club as they defeated the Eddie Guest Boys' Club by the score of 20-5. Poor shooting plus a well-played defense by Pontiac was total to the losers.

Pontiac's scoring was well-balanced with Jim Joyce high man with eight. Jim Bland and Major Finley each had four. Don Langford did an outstanding job on the boards.

Pontiac plays Sarver in the semi-finals and the winner of that game will play the winner of the Highland Park Philadelphia game for the championship.

Intermediate BCMA tournament will be played at the Bloomer Boys' Club next Friday and Saturday.

All-Big Ten 5

CHICAGO (AP) — The Associated Press' 1957 All-Big Ten basketball team:

FIRST TEAM

Howard, OSU	6-6	219	Jr.
Kline, Minn.	6-4	200	Jr.
Jack Quiggle, MSU	6-3	190	Jr.
Archie Dees, Ind.	6-8	205	Jr.
John Green, MSU	6-5	215	Soph.
Don Obi, Ill.	6-3	190	Jr.

SECOND TEAM

Schmidt, Ill.; Neal, Ind.; Dommeyer, Minn.; Larry Hedden, Michigan State; Ron Kramer, Mich.

Honorable Mention included: George Ferguson, Michigan State and George Lee, Michigan.

Basketball

FRIDAY'S COLLEGE BASKETBALL TOURNAMENTS

Atlantic Coast Conference Semifinals
North Carolina 61, Wake Forest 59
South Carolina 74, Maryland 64

Southern Conference Semifinals
West Virginia 83, Richmond 62
Wash-Lee 68, Virginia Tech 54

Oswego, N.Y. Invitational Semifinals
Cortland 90, Brockport 53
Buffalo State 86, Oswego 74

Consolation
Plattsburgh 83, Oneonta 68

NAIA PLAYOFFS

All Finals
District 13
Hamline 71, St. Cloud 59
District 15
Upper Iowa 78, Morningside 65
District 29
Tenn. State 100, Winston-Salem 80

OTHER GAMES
Calif. 61, Southern California 55
Wash. 78, Wash. State 77
Oklahoma A&M 78, Bradley 53
Oregon State 75, Oregon 62
Hillyer 94, Merrimack 70

SATURDAY'S EXHIBITION BASEBALL
Dodgers vs. Braves, Miami, night.
Cubs vs. Orioles, Mesa, Ariz.
Reds vs. White Sox, Tampa.
Giants vs. Indians, Tucson, Ariz.
Phillies vs. Pirates, Clearwater.
Cards vs. Yankees, St. Petersburg.
Tigers vs. Red Sox, Sarasota.
Athletics vs. Senators, Orlando.

SUNDAY'S SCHEDULE
Dodgers vs. Braves, Miami
Cubs vs. Orioles, Scottsdale, Ariz.
Reds vs. White Sox, Tampa.
Giants vs. Indians, Phoenix, Ariz.
Phillies vs. Pirates, Fort Myers, night.
Cards vs. Yankees, St. Petersburg
Senators vs. Red Sox, Sarasota.
Athletics vs. Tigers, Lakeland.

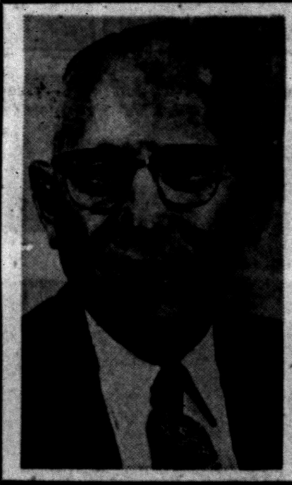

We Are Pleased to . . .
ANNOUNCE
the addition of
ED CHURCHILL
to the staff of
F. L. "Skip" Ammerman
and
Joe Fournier
Sales Representatives of
KEEGO
Sales & Service Inc.
Keego Harbor
FE 2-8394

FIRESTONE TIRE & RUBBER CO.
Interviews at Local Store—140 N. Saginaw, Pontiac, Mich.
March 11, 12 and 13, 9 A. M. to 5:30 P. M.
JOB OPPORTUNITIES in RETAIL and WHOLESALE MERCHANDISING
Immediate Openings in Pontiac and Southeastern Michigan Towns

Present expansion program offers positions in fast growing business. Opportunities for constant progress and promotions. Corporation doing over a billion dollars sales annually. Average of one new store opened every 2 weeks in 1956.

RETAIL—STORE MANAGERS
Men with successful business management experience to enter 90-day training program. Upon completion of training will be assigned as manager of company owned store. Must be aggressive, ambitious type. Age 23-33. Yearly salary $5,000 and up. Attractive profit participation program after assignment. Company car—all employee benefits.

WHOLESALE—TERRITORY SALESMEN
Men with successful experience selling tires, batteries, accessories or other hard lines, will be assigned to territory consisting of franchised dealers after 90-day training program. Must be aggessive, ambitious type, with sales personality. Age 23-33. Yearly salary $5,000 and up plus attractive bonus program. Company car, expenses and all employee benefits.

BUDGET MANAGER—OFFICE CREDIT MGR.
To take over Time Payment Sales Dept. Must be outstanding salesman and know how to promote inside and outside store sales, plus credit and collection follow-up. Finance or credit experience helpful, but have training program for sincere hard worker who is ambitious and wants to succeed.

TIRE SERVICE SALESMAN
Man to contact local truck operators. Handle tire servicing and selling. Want man willing to work to learn our business. Opportunities for later promotion to any position in store. Age 23-30. High School Education. Potential sales and management ability. Good starting salary, insurance benefits, etc.....

Interviewing in Pontiac
NO PHONE CALLS PLEASE



CALL RALPH
for a New or Used
CHEVROLET
CAR or TRUCK
MATTHEWS-HARGREAVES
FE 5-4161 FE 5-2077
Ralph Houghton

OPEN SUNDAY!



MEN'S
SPRING JACKETS
Zipper front, in plain colors, gabardines and checks.
Reg. $4.98
$2.97



MEN'S
JEANS
In Large Sizes
Reg. $2.79
$1.49

GOODMAN'S
DEPT. STORE
520 S. Saginaw FE 2-2784

MESC Reports Job Statistics

Only Slight Changes in Employment Rates for Pontiac Area

At mid-February, non-farm employment in the Pontiac labor market was 75,400, or 200 less than at mid-January, according to statistics released by the Pontiac branch of the Michigan Employment Security Commission.

During that 30-day span, non-manufacturing employment remained unchanged at 28,700.

Compared with a year ago, employment is 2,700 less, with the biggest dip 2,400 being recorded in motor vehicle plants. The balance of 300 was noted mainly in the construction and transportation fields.

Unemployment at mid-February was estimated at 3,600 or 100 more than the past month.

★ ★ ★

Currently, the unemployed make up 4.4 per cent of the total labor force in the area. This compares to 4.3 per cent in January, and 5.6 per cent (4,800) a year ago.

During February, the Pontiac MESC office issued 7,919 unemployment insurance checks valued at $269,681. This compares with 8,148 checks worth $271,247 issued in January.

Parents Should Accept Tutoring by Children

MEADOW BRIDGE, W. Va. (AP)—Don't correct his grammar, he might be your father.

Members of the Meadow Bridge PTA agreed in a panel discussion that too often junior was "slapped down" when he corrected his father's grammar.

Better, they agreed, that the parent should accept such criticism from his children gracefully, and try to perfect his own speech.

TODAY'S ASSIGNMENT FOR:

JUNIOR EDITORS

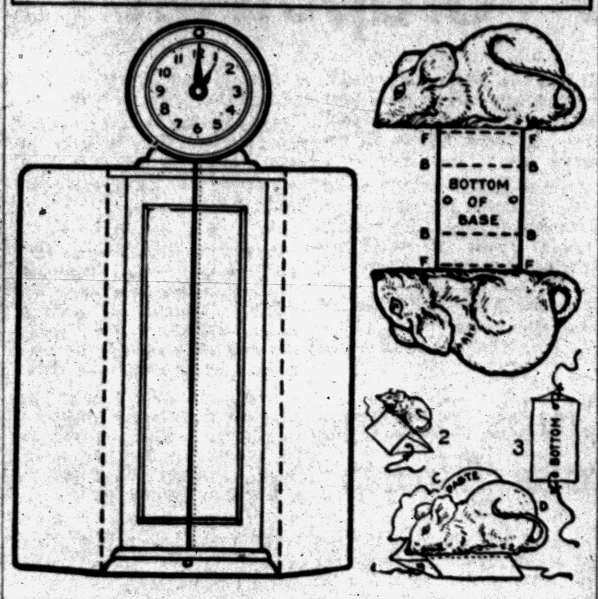

FRIENDS OF THE FAMILY

6. Snow White the Mouse

Tommy had a white mouse which he named Snow White. The mouse had little pink feet and ears and a long, almost hairless pink tail.

It was a fearless little mouse who ran around the house, in and out of boxes, up and down the chair legs, and even climbed up the clock, like the mouse in the nursery rhyme, Hickory Dickory Dock. If the clock struck while he was on it he went scurrying down in haste.

Paste this page on cardboard and color with crayons. The clock is brown with a light blue dial. Cut out the parts carefully. Cut the slit down the front of the clock. Fold back the sides of the clock on the dash lines and the clock will stand.

Fold the halves of the mouse forward at the dotted lines marked "F". Fold back at the dotted lines marked "B." Then paste the two inside parts of the mouse together. The base will be flat. Make two holes in this and tie a string into each end so that you can pull the mouse up or down the clock.

Slip the mouse into the slit of the clock from the back. The base will then hold the mouse at right angles to the clock and can be pulled up and down by the strings in the base from the back.

(Cindy Greene of Bloomington, Ill., won $10 with this idea. Send your ideas in care of this newspaper. Violet Moore Higgins, AP Newsfeatures.)

Monday: Some Costume Hats

Macmillan Won't Move Out for Repairs at No. 10 Downing

LONDON (INS) — The center of the British Government appears to be on somewhat rickety foundations. But the persons most directly affected seem rather unconcerned about it.

The center, of course, is No. 10 Downing St., residence and office of the Prime Minister.

Harold Macmillan, the current occupant, reportedly told friends he was advised it would be safer to have the old building's underpinnings reinforced or reconstructed before he occupied the place.

But the Prime Minister said he preferred not to move out—as Harry Truman moved out of the White House—in order to have the place renovated.

No. 10 is built upon piles which sink down into muddy earth below the ground's surface. What with the shaking by wartime bombardment and sheer age, building experts felt the foundations should be greatly strengthened or replaced.

★ ★ ★

The foregoing is what the Prime Minister is reported to have told intimates, but the official position of the Ministry of Works, which has charge of the building, goes like this:

It is true that the ministry did make a survey of the condition of No. 10 not long ago. But this report has never been made public, and will not be now.

The report showed that the building needed some reconstruction, and this was recommended, but the ministry will delay the reconstruction to suit the convenience of those resident there.

This seemed to amount to a confirmation in restrained bureaucratic language that the desired repairs would await the Prime Minister's pleasure.

If the reports of Macmillan's attitude are correct, this means they will await a political decision (election) retiring him from office.

★ ★ ★

But the Ministry of Works insists that it periodically inspects the premises, that there is no immediate emergency and that the reconstruction can be safely postponed.

It may have been a mirage, but after hearing all this some newsmen thought they could see a slight sag in the center of No. 10 as they stood across the street.

Hope for More Riders

RICHMOND, Va. (AP) — Virginia Transit Company, which operates in the city, carried 4.7 per cent fewer passengers in 1956 than 1955, but its report was encouraging. The drop was the lowest since the Korean war period and it hopes the leveling off point has been reached.

Labor in Denmark is pressing in Copenhagen, for a reduction in the 48-hour week.

Japan expects to be short of power for years to come, while increasing facilities.

Here IS a Credit Union for YOU!

Anyone may SAVE in this Credit Union. Savers for the past 3 years were PAID

4% DIVIDEND

Get the Details

Pontiac Co-op Federal Credit Union

509-A Community National Bk.

HONOR GIRL SCOUTS



J. L. VOORHEES

Girl Scouts, like their brothers, Boy Scouts, have a code of ethics. It would be very difficult if not impossible to name which single objectives would claim being the most important. One, being taught to get along with others, is the lesson that will last all of their lives.



M. E. SIPLE

The woman with charming personality, and the ability to make others like her is rich indeed. She who commands respect gets it whether in school, office, social affair or home. These two attributes are two of Girl Scout training.

March 10-16 is Girl Scout Week. Cooperate with them. Remember, it is the woman who originates and the man who follows; Girl Scouts are potential leaders.

VOORHEES-SIPLE FUNERAL HOME

266 N. Perry Street Phone FE 2-8378

Oakland County Electronic Association

MISSING SOMETHING

You may be missing real top-notch performance from your TV set if your antenna is not in good condition. There is no real substitute for a well engineered and properly balanced TV antenna system. Regardless of the many stories circulated about coat hangers, lamp cords, light bulbs, etc., serving as an antenna, the fact remains that a good antenna is necessary for any make or model TV set. Common annoyances from improper antennas are ghosts, double images, flickering pictures, flashes across the screen, and snow. Also, even if you have the proper type of antenna, it may need repair. Tests have proven that TV lead-in wire decreases in efficiency an average 25% in a normal two year period of use. Consult your neighborhood County Electronics Association Member for competent advice concerning your antenna problems.

PONTIAC
C & V SALES & SERVICE ..... 158 Oakland, FE 4-1518
CONDON'S RADIO & TV ..... 127 S. Parke, FE 4-9726
AUBURN RADIO & TV ..... 39 Auburn, FE 4-1655
BLAKE'S RADIO-TV ..... 3149 W. Huron, FE 4-5791
HAMPTON ELECTRIC CO. ..... 825 W. Huron, FE 4-2525
HOD'S RADIO & TV ..... 770 Orchard Lake Ave., FE 4-5841
JOHNSON'S RADIO & TV ..... 45 E. Walton, FE 4-7601
OBEL RADIO & TV ..... 3930 Elizabeth Lk. Rd., FE 4-4945
RICH & PURSELY TV ..... 2141 Opdyke, FE 4-0221
STEFANSKI RADIO & TV ..... 1157 W. Huron, FE 2-6867
SWEET'S RADIO APPLIANCE ..... 422 W. Huron, FE 4-1133
WALTON RADIO & TV ..... 1430 Joslyn, FE 2-2257
WKC, INC., SERVICE DEPT. ..... 45 N. Perry, FE 2-0711

WEST OF PONTIAC
MAC RADIO & TV ..... 1515 Union Lake Rd., EM 3-3972
SATTLERS TV SERVICE ..... 5986 Hatchery Rd., OR 3-3660

AUBURN HEIGHTS
ACE TV & RADIO SERVICE ..... 3357 Auburn Rd., FE 8-1204

BIRMINGHAM
ELECTRONICS SERVICE CO. ..... 1287 S. Woodward, MI 6-1022

CLARKSTON
LAATSCH'S TV SERVICE ..... 6734 Dixie, MA 5-5311

DRAYTON PLAINS
PHELP'S ELECTRIC ..... 4348 Dixie Hwy, OR 3-1217
LATIMER'S RADIO & TV ..... 3530 Sashabaw Rd., OR 3-2652

OXFORD
OXFORD RADIO & TV SHOP ..... 23 S. Washington, OA 8-2032

ROCHESTER
ROCHESTER RADIO & TV SHOP ..... 430 Main St., OL 2-2141
DOBAT TV & RADIO SERVICE ..... 104 W. 5th St., OL 2-4722

WATERFORD
GORDON'S TV & APPL. ..... 5830 Andersonville Rd., OR 3-5811

WALLED LAKE
TOWNSEND'S TV SERVICE ..... 3110 Greenlawn, EM 3-2527
WILKINSON'S TV SERVICE ..... 3070 S. Commerce, MA 6-2665

WEST BLOOMFIELD
WALNUT LAKE TV ..... 2080 Walnut Lake Rd., MA 6-6285

LORD'S WAREHOUSE IS

PRICES EXPLODING With VALUES

PRICES ON LIVING ROOM! BEDROOM FURNITURE! DINETTES! BEDDING! APPLIANCES! CHAIRS! TV! and MISC. ITEMS! GREATLY REDUCED! Come Out! Take Advantage of the Savings Offered This Weekend! Our Warehouse Is EXPLODING WITH VALUES!



SALE

OPEN SUNDAY

1 TO 5 P.M. AT OUR WAREHOUSE 2239 ELIZABETH LAKE RD.

3 BLOCKS WEST OF TELEGRAPH

NO MONEY NEEDED—INSURED CREDIT TERMS!

"BIG TWIN"--PAY OFF

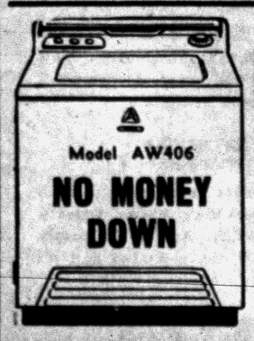

Model AW406 NO MONEY DOWN

Famous NORGE Automatic Washer $138 and Trade



NORGE DRYER Model AE 600 A $108 And Trade No Money Down

INSURED CREDIT TERMS



Maple Bunk Bed with Mattress and Springs $88

- Combination Innerspring and Box Springs
- Guard Rail and Ladder

Complete Outfit



NO MONEY DOWN

Genuine Reg. $100 JEWEL GAS RANGE Full Insulated $89

3-ROOM OUTFIT $299 Complete No Money Down



LIVING ROOM . . .

Choice of 2 pieces, Sectional or Sofa and Chair. Two end tables, coffee table, 2 table lamps $177

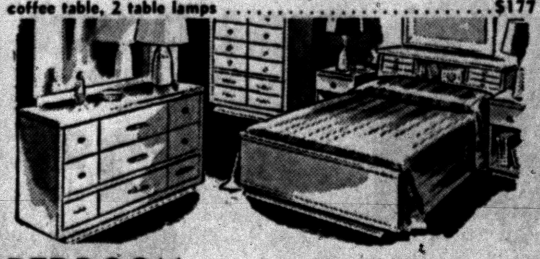

BEDROOM . . .

Double dresser with mirror, bookcase bed, chest, innerspring mattress and box spring, 2 bowdoir lamps, 2 pillows $177

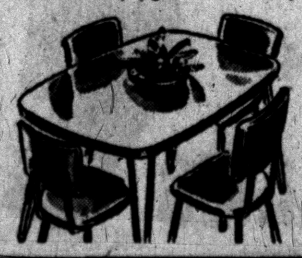

KITCHEN

Includes: Triple chrome or wrought iron plated table, 4 side chairs with foam rubber seats.

Choice of colors ... $59

Innerspring MATTRESSES



1 Group $19.00

1 Group $29.00

1 Group $39.00



No Money Down

30-In. Hotpoint Completely Automatic RANGE $188

Norge 12 Cu. Ft. Refrigerator $199 with trade

3-Way Combination Giant Screen Radio-Phone-TV $199 Not as Shown No Money Down

WESTINGHOUSE Famous Swivel Vacuum Complete with Attachments 39.95

CHAIR RIOT SALE

Many Famous Makes & Styles From $24.88

Remington Deluxe ELECTRIC SHAVER Reg. $29.95 With Name Brand Trade $12.88

LORD'S WAREHOUSE

2239 Elizabeth Lake Rd.

3 Blocks West of Telegraph Rd.

FE 8-3741



JUST WHAT SHE WANTED — Mrs. Melvin E. Proutt is delighted with every part of her new home. Planned for ease of maintenance, the house contains thousands of feet of plywood. Living room walls are birch paneled. Beyond the fireplace can be seen the louvered wall that opens into one bedroom. Note the unusual construction of the stonework in the fireplace. This room has a studio height ceiling that is stained a darker shade than the walls.

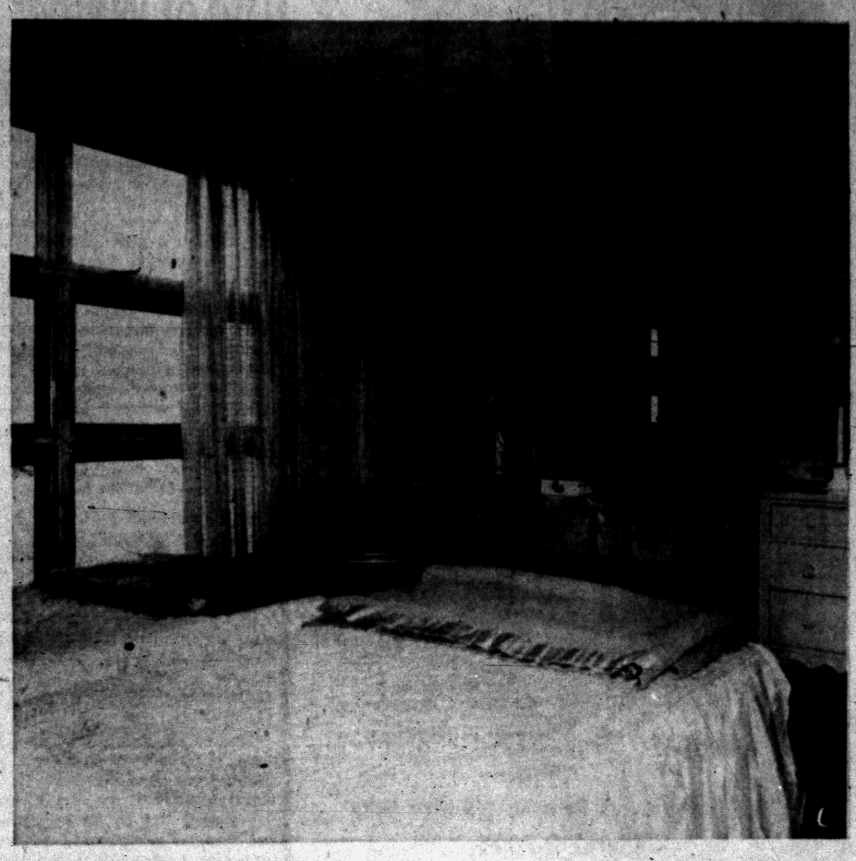

LOUVERED WALL — Carroll Proutt has the bedroom back of the living room. The vertical birch louvers can be completely closed to make a solid wall or opened to any angle for control of light and ventilation. The builder put drawers in the wall beneath the louvers. Like the plywood walls in her parents' bedroom, the ones here are finished in a grayed tone. Furniture and sheer curtains are green. The quilted spreads on the twin beds are white as are the shag throw rugs. The room is carpeted in beige. This room has a western exposure and a pleasant view down hill of the nearby residential area. The Chinese peel chair is an appropriate one for its feminine surroundings.



background for LIVING

Your Neighbor's House

Melvin Proutts Plan and Build a Plywood House Near Maceday Lake

By JANET ODELL
Pontiac Press Home Editor

We saw the house on the hill last summer when we were on another Home Section assignment. We liked its clean modern lines and thought it would make an interesting story. So we checked the name on the mailbox and put it in our files.

Last week we contacted the Milton E. Proutts and were happy when they agreed to have us come out for pictures and an interview. We like to be welcome and most homeowners are more than gracious.

Former Detroiters, the Proutts have been Oakland County residents for only a year. The way they bought their lot is amusing for its casualness.

While visiting friends who live on Maceday Lake (a block away from their present home), they inquired about a wooded corner lot that struck their fancy. They had talked about building in the country; this lot looked like what they wanted. Within the space of a few hours, they had looked over the acre and a half, had seen the owner and had bought the land.

Mr. Proutt is an architect, specializing in church building. He put his talents to work on his own house plans; then Jerry Shell of Drayton Plains did the actual building.

With one daughter married and the second nearly through college, the Proutts do not need a great deal of room. They are interested in a house that demands the minimum of housekeeping and upkeep. Theirs was planned primarily for two persons, but if ever necessary, a wing can be thrown out on the west side of the house.

Except for the two car garage and the furnace room there is no basement. Mr. Proutt took advantage of the site and built this part on the downward slope of the hill. Steps up the terraced lawn lead to the "front" door.

The exterior of the house is brick and redwood siding. On the east is a cement terrace some 12x24 feet. It is covered and will soon be screened. On the house wall there are numerous electrical outlets for barbecues and other appliances.

The door opens directly into the dining room which is really part of the living room. On one wall there is a large storage closet with sliding doors. Walls are paneled in birch and the floor is yellow asphalt tile.

Centered on an Indian rug, the dining room table and chairs are black. The chairs have textured seat covers in beige. Over the table is a hanging brass lamp that travels on a trolley.

To the right of the door, as you enter is the living room. All interior walls in this house are finished in plywood. This room is also done in birch with the grooved ceiling stained a darker tone. The room is studio height, with two thirds of the north wall made up of windows that follow the pitch of the roof.

The lower part of these windows and those in the dining room are draped with full sheer curtains. They are white Oriental design in brown, aqua and coral.

The Proutts have a sympathetic feeling for all things Oriental and have used many in the living room. The hanging lamp, other lamp bases, some statues, a tiny black table with a tea set and an unusual picture on one wall are examples. This last is simply a Chinese letter, white on black, the whole matted on gold. Mr. Proutt was the artist.

Not Oriental, but attention-getting, is the painting on the west wall. It was a special commission for the Proutts by the artist, Spicuzza. The picture shows a herdsman and his wife. Everything about the picture—the colors, the kindliness in the old man's face, the feeling of restfulness — compels the attention. It is the dominant feature of that side of the room.

The fireplace is built of yellow Roman brick with a slanting stone framework for the fire opening. It has one built-in brick shelf and an hearth of regular brick. Beside the chimney is an opening in the wall.

Fitted with vertical birch louvers, this space permits light and air to pass freely from living room to bedroom. Beneath the louvers, but now hidden by the sofa, is space into which the Proutts intend to fit a three-quarter bed. Only enough will extend into the room to allow comfortable sitting.

When guests stay overnight, they will have a good sized bed. Mrs. Proutt will then get a screen to provide more privacy in that corner.

Living room furniture is informal. Some of the wicker chairs used outside during the warm months have to be used indoors during the winter (no basement — no storage space for some things?) There are twin basket chairs before the fireplace with a blonde table between. The white sectional sofa is used in two parts, one a chair the other a small

(Continued on Page 17, Col. 1)



IT FITS THE SITE — The Melvin E. Proutt home on Maceday drive is fitted into its site with expert care. For the best view the house needed to be on top of the hill. Putting the two car garage on a lower level made for a better driveway. Yellow brick and redwood siding are used on the exterior. Mr. Proutt did the architectural work, and Jerry Shell of Drayton Plains the building.

Pontiac Press Photo by Jim Mahar



BIRCH KITCHEN — Walls and cupboards are made of birch. Counter tops, breakfast bar and the wall behind the stove are covered with beige plastic. The stove hood, while copper colored, is steel and needs no polishing. In the background the wall stops about a foot short of ceiling height.



DINING ROOM AND PASSAGEWAY — Birch plywood paneling is used extensively in the Proutt home. Here you see the small dining room and the hall leading to the bedrooms. A large storage closet was built directly behind the fireplace. The asphalt tile floors are laid on cement, while the carpeting is on wooden flooring.

WE KNOW THE ANSWERS WHEN IT COMES TO

BUILDING AND REMODELING

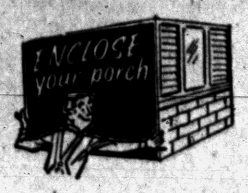

Prepare now to enjoy the high temperatures of the summer weather. Have your porch enclosed, with screens. You'll find that we do the job the way you want it done. Call us for Free Estimates.

ADD A ROOM

Cramped for space? Need larger living quarters? We will build to your specifications, or our experts will help you plan. Take 5 years to pay.

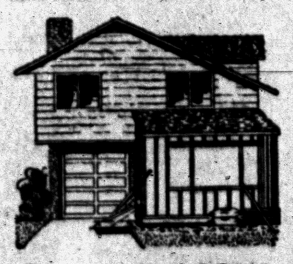

Beautify NOW



Make your home the brightest one on the block! To do this let us reside your home with the new, and marvelous Lyfalum Siding. Guaranteed not to chip or crack. And it can all be done on FHA Terms.

See or Call Us for All General Remodeling

- Concrete Foundations
- Remodeling
- Garages

We Sell More . . . Because We Give More

FEderal 2-7004

D & M Building Service

9 S. Jessie St., Rear Open Sunday 12 to 6

Court Favors Use of Washer

CHICAGO — An automatic washer is "a necessity for the overburdened housewife." That's what a New York judge decided in ruling in favor of a homemaker recently.

The case which prompted this action was instituted by a landlord attempting to evict tenants because they installed and used an automatic washer in their apartment allegedly in violation of their lease.

Engineering counsel for the American Home Laundry Manufacturers' Association actually moved an automatic washer into the court room during the trial. Testimony revealed that the tenant's use of the washer did not cause injury to the landlord's property or inconvenience any other tenant in the building.

In the decision in favor of the tenants, the justice stated that, "In this day and age, an automatic washing machine is entitled to the same legal consideration as a television antenna, an air-conditioning unit and a caning. In today's economy an automatic washer has become a necessity for the overburdened housewife.

★ ★ ★

"The need for a mother with small children to wash clothes frequently and in close proximity to her children, and the cost of sending clothes out to be laundered, has resulted in automatic washers becoming a necessity in the American home. To deny the modern housewife the convenience of this appliance in her apartment is to place a stumbling block in the path of the wheels of progress.

"In view of the foregoing, Final Order is therefore directed in favor of the tenants dismissing the landlord's petition."

So, girls, if you're having trouble convincing your husband that you really need that new automatic washer, tell him the law is in your favor!

HOMES FOR AMERICANS

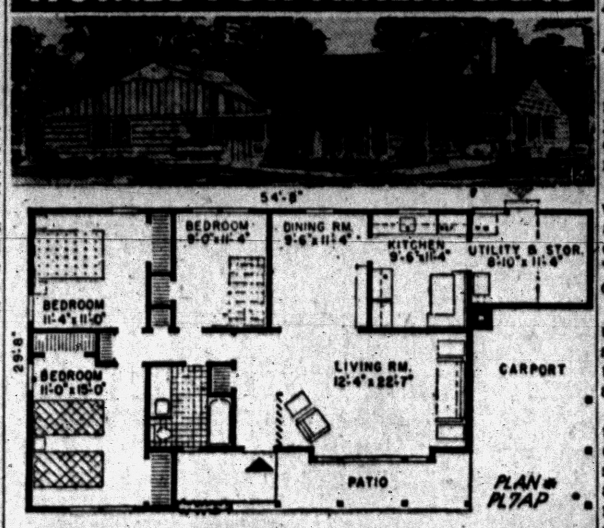

PLANNED FOR ECONOMY, this ranch house of 1,287 square feet has many features of a more expensive residence — the decorative partition between the entrance and living room, bay window, utility room for laundry and furnace and two large closets in the master bedroom. It is plan PL7AP, by Samuel Paul, 89-51 164th St., Jamaica 3, N. Y.

Harsh Tests Prove Asphalt Resists Weather

Scientists at the National Bureau of Standards have subjected asphalt roofing to 20 years of harsh "weathering" in little more than ten months.

The tests were made in a device called an "accelerated durability" machine, which poured concentrated light, heat, and "rain" on the shingles to test their durability.

The machine—one of a number used by the scientists in their constant search to find better materials to make better homes—is a large rotating drum.

The roofing material was attached to the inner sides of the drum, which was then rotated constantly through 22 hour-long cycles a day. Each cycle consisted of 51 minutes of ultra-violet light for heat and "sunlight" and nine minutes of light accompanied by a cold-water spray of "rain."

After tests ranging up to 300 days, the research team made their data available to roofing manufacturers for use in maintaining the high quality of asphalt shingles and roll roofing.

All Types of Building Materials

CHURCH'S, Inc.

107 Squirrel FE 2-0233

PROMPT EFFICIENT REAL ESTATE SERVICE

Wm. H. Knudsen

Realtor

510 Pontiac State Bank Bldg. Ph. FE 4-4516

WATKINS HILLS

Homes of Distinction

Call or See

Wm. A. Kennedy

Realtor

3097 W. Huron FE 4-3569

BE SURE SEE US FIRST For Best Price and Quick Service

Land Contracts — Real Estate Insurance — Investments Trust Service

DAWSON & WATSON

R. J. Dawson, Hugh A. Watson 114½ N. Saginaw St. Phone FE 2-5420 Pontiac

TO BUY OR SELL REAL ESTATE See JOHN KINZLER

REALTOR & BUILDER

670 W. Huron FE 4-3525

PRICES STILL REDUCED

ALUMINUM FIBERGLAS AWNINGS

PORCHES, PATIOS and

SAVE 50% NOW

ON ALL WROUGHT ALUM. COLUMNS!

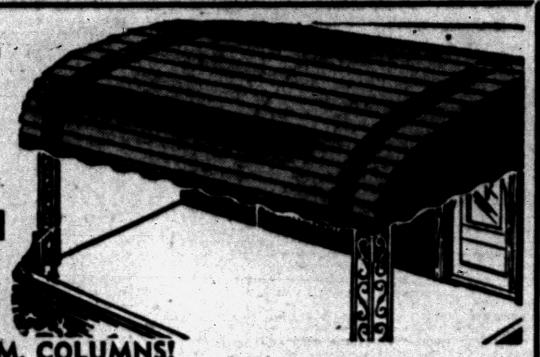

Big Price Reduction on Aluminum Combination Storm Windows and Doors

NO MONEY DOWN

Check These Features:

- Many color combinations to choose from
- Baked enamel finish . . . won't ever peel or chip
- Horizontal lines add beauty to the appearance of your home

L. W. BOGERT CALL TODAY FE 4-6089

ALL AWNING AND STORM WINDOW SALES

233 S. Telegraph Rd. Facing Ruth St., Pontiac



We Also Sell STRUCTURAL STEEL

Residential—Commercial Industrial

Security Sells Our Product

Protects Your Family

Build with TRU-BILT BLOCKS and be sure! Wind, Fire, Heat, Moisture, Rodents — many dangers can be largely eliminated by constructing your building with our products. See us with your plans. Free estimate.

STRUCTURAL STEEL

Residential — Commercial — Industrial

TRU-BILT BLOCK CO.

MASONRY BUILDERS' SUPPLIES

1992 Pontiac Drive FE 4-9531

Near Telegraph and Orchard Lake Roads



save time . . . save money . . .

Order Your GARAGE From a Reliable CONTRACTOR

Financing Up to 7 Years

Specializing in . . .

Garages, Breezeways, Additions, Attic Remodeling, Recreation Rooms, Kitchen Remodeling, Commercial Buildings, Concrete Work, Porch Enclosures, Roofing, Siding, Bathrooms

"There Is No Substitute for Experience"

Open Daily 9:00 to 5:30

At the flashing white light just east of Oakland

A. MURRAY WHITE

BOB'S BUILDING SERVICE

INCORPORATED

FE 4-9544 207 W. Montcalm

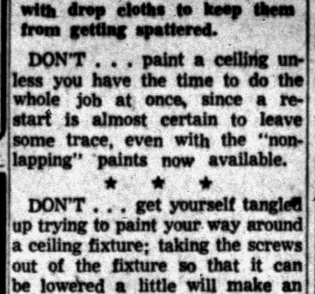

LOOSEN fixtures for a neat ceiling painting.

It's Easy to Mess Up Your Ceiling Painting

DO . . . when redecorating a room, always paint the ceiling before the walls and woodwork, otherwise you'll have to take extra precautions to keep from spoiling the work you've already done.

DO . . . paint across the width of a room rather than the length, which enables you to move from wall to wall and back again to start the next strip before the paint begins to set.

★ ★ ★

DO . . . when using a brush, dip it in only about an inch or 2, flowing it on with just enough pressure so that the paint spreads uniformly; when using a roller, be certain it is not overloaded and move it along in even strokes.

DO . . . remove as much furniture from the room as possible, especially lamps and other things which can be knocked over, and cover everything else with drop cloths to keep them from getting spattered.

DON'T . . . paint a ceiling unless you have the time to do the whole job at once, since a restart is almost certain to leave some trace, even with the "non-lapping" paints now available.

★ ★ ★

DON'T . . . get yourself tangled up trying to paint your way around a ceiling fixture; taking the screws out of the fixture so that it can be lowered a little will make an easier and neater job.

DON'T . . . when using a roller, neglect the use of a small brush for use in corners and other tight spots.

DON'T . . . forget that, while a little paint occasionally may drip down the handle of the brush, too much dripping means you have thinned the paint too much . . . or you are dipping the brush too deeply . . . or you are using too much pressure.

Attention---Builders

Improved lots for sale on paved streets, with excellent water and drainage. Ten minutes from largest industrial employment area in Oakland County. Lake privileges, school on property, shopping facilities nearby. New homes in area now selling on guaranteed mortgage programs.

FOR INFORMATION CALL

AVON INVESTMENT COMPANY

FE 5-9237 MI 4-3800

STORM WINDOWS

NO MONEY DOWN

NO PAYMENT 'til April 1st

Down go the prices on nationally advertised average size windows. $11.88

ALUMINUM WINDOWS AND DOORS



10 WINDOWS and 2 DOORS . . Self Storing Storm Sash . . . . . $169.50 For Average Home

Porch enclosures and recreation rooms our specialty

FREE ESTIMATES—36 Months to Pay

C. Weedon Home Equipment Co.

1661 S. Telegraph Phone FE 4-2597 After Hours and Sunday Call FE 5-0653

Open 6 Days a Week—7:30 A. M. to 6:00 P. M.

LAKE OAKLAND HEIGHTS

5 MINUTES FROM PONTIAC ON WALTON ROAD CLOSE TO WOODWARD AVE. (U. S. 10)

VETS $290 DOWN

FULL PRICE $12,990 · 30 YEAR VA and FHA MORTGAGES

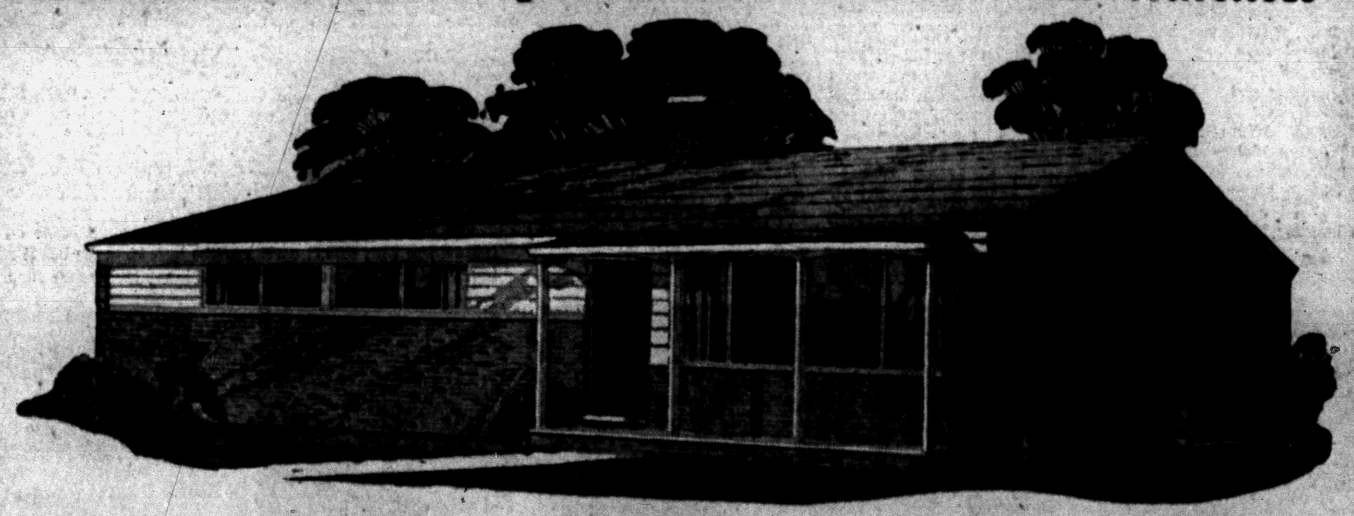

3 BEDROOM • BRICK RANCH VALUE

1,076 SQUARE FEET OF LIVING AREA ON EXTRA LARGE 80 FOOT LOT



Don't take a chance on missing this sensational opportunity . . . choose your new home now and take advantage of this low, low down payment. Enjoy the convenience of nearby schools, shopping, churches . . . and the thrill of a private lake only steps away from your door. See for yourself this week-end!

models furnished by: ROBINSON FURNITURE COMPANY

- SPACIOUS COUNTRY KITCHEN
- PAVED, CURVED STREETS
- COLORED BATH FIXTURES
- PRIVATE BEACH and RECREATION AREA

Models Open 12-8 P. M. Daily and Sunday

Model Phone: ORlando 3-9378

STIEBER realty co.

21999 GRATIOT AVE. • PRescott 5-4900



COVERED TERRACE — Outside the Proutt kitchen is a covered terrace measuring 12x24 feet. When screened, it will be an ideal summer living room. Handy electrical outlets are installed in the house wall. Maceday Lake is visible from this vantage point, also the woods at the back of the house.

Proutts Desire Easily Kept House

(Continued from Page 15)

sofa. The floor is carpeted in gold.

In the small kitchen everything is efficiently planned. The floor is tiled like the dining room. Cupboards are birch and counter tops beige plastic. A minute breakfast table is formed by an extension of the stove top. Three black and gold metal stools with yellow plastic seats slide out of the way underneath.

Four big windows over the sink look out on the covered terrace. Cafe curtains and a matching valance are brightly patterned in green, yellow and peach. The partition between this room and the utility room stops short of the ceiling. This permits a free flow of air.

Mr. Proutt has his drafting table in the utility room. It keeps company with the usual laundry equipments. Multicolored plaid curtains frame the windows, a small lavatory opens from here.

The windows in the master bedroom were planned to give the occupants a pleasant view of sky and trees. Curtains pulled back on either side are made from an India print in green and yellow shades. Other matching prints are used as bedspreads.

The carpet here and in the hall is green cotton. The plywood walls have a grayed finish on them. The ceiling is white.

Always in readiness for a visiting grandchild (there was one, with a second expected momentarily last week) is a baby's crib in the corner of the Proutt's bedroom. Next to it is an old fashioned oak rocking chair, just the thing in which to lull grandbabies to sleep. The double chest of drawers has a beautiful herringbone design on the front panel.

The master bathroom is gray. Chintz butterfly curtains are a soft spot of color. Two pierced brass lamps hang over the built-in vanity.

★ ★ ★

Carroll who is living at home temporarily while she finishes an occupational therapy course at Wayne State U has a bedroom with a western exposure. Here the walls are also grayed. Furniture is painted green and the sheer curtains match. The twin beds have white quilted spreads. The rug is beige with white shag throws.

This is the room on the other side of the louvers in the living room. Below the openings three drawers have been set in the birch paneling.

★ ★ ★

Since moving to Oakland County the Proutts have achieved their dream—a house in the country built just the way they wanted, is easy to clean, has little upkeep qnd suits their needs exactly.

Crate Furniture Before Shipping It

If furniture is to be shipped, always crate it. Brace doors and drawers shut. Remove casters, mirrors or other loose parts and pack in the crate. Dressers, vanities and commodes can be secured to the crate by screws driven into the back posts of the furniture.

Tables and other pieces with legs should be placed on supporting cleats in the crates so that no weight rests on the legs themselves.

Need 1 Straight Edge to Use Table Saw

When using a table saw, it is impossible to rip a piece of wood which has two irregular edges.

To solve the problem, first find another piece of wood which does have a straight edge. Nail the second piece of wood to the top of the first . . . so that the straight edge sticks out a little. Now use that straight edge to rest along the rip fence as you saw. This will produce one perfectly straight side on the original piece of wood. Take off the straight edge, turn the original wood around and this time use the newly cut edge for moving along the rip fence. The result: two perfect edges.

Paint Cape Cod Cottage

An attractively painted Cape Cod cottage has slate blue walls and gleaming white trim and shutters. Roof shingles repeat the blue and add gray and a heather tone. With this same roof, the heather tone could have been used on the walls of the house with soft blue for trim.

Ting Pain Pioneered Way for Present Home Painter

WASHINGTON, D. C. — Once upon a time in China, there lived a craftsman who became famous for his jewel boxes and cabinets. These he finished with juice from the tree, rhus vernicifera, a kin to poison ivy. His name was Ting Pain and it became synonymous with smooth, gleaming surfaces. Written in western style, Ting Pain becomes Pain Ting, which legend says is the origin of our word "Paint."

Ting had his rhus juice and a few mineral pigments like vermilion, lapis lazuli and ocher. Later on came skim milk, waxes, some natural resins, lampblack and a few other pigments. Today we have dozens of binders and hundreds of pigments, driers, plasticizers, emulsifiers, stabilizers, wetting agents, catalysts and thinners.

In a broad sense, paint is a composition intended to protect, beautify, identify and sanitize. The principal ingredient is the binder, without which there is no paint. Linseed oil is the best known binder. An example of the straight use of linseed oil is finishing of furniture in the home. If drying of the oil is too slow, "driers" may be added to hurry it.

Many binders are too thick for easy application. To remedy this, thinner is added. After application, the thinner evaporates as the paint dries. If color is desired, pigment is added.

An example of a mixture of linseed oil, drier, thinner and white lead pigment is the exterior house paint that grandfather used.

Binder, thinner and pigment go into today's paint, too, just as they did in Ting's day and grandfather's day. But through the years, researchers have patiently developed improved types of these essential ingredients. The result is that the paint you use on your house today is easier to apply, lasts longer and looks more beautiful than ever before.

Mirror Ties In Windows

Two windows can be draped as one by placing a mirror between them, as it gives the effect of one large window. This is especially effective in a bedroom with a dressing table placed before the mirror.

ELLIS BUILT
Means Quality Labor and Materials at Lowest Prices
10 Years of Satisfied Customers
GARAGES
CEMENT WORK
PORCH ENCLOSURES
ATTICS and BASEMENTS
KITCHEN and BATH REMODELING
Free Estimates
2690 S. Woodward
FHA Terms
FE 2-2671

SEARS ROEBUCK AND CO Sale!

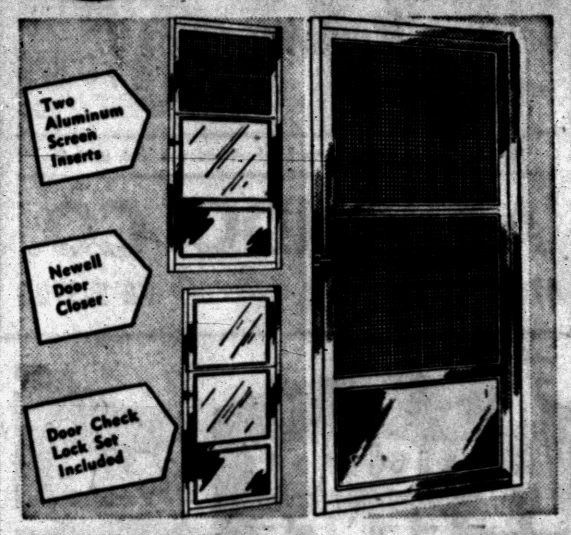

Homart Economy Storm Doors in Sturdy Aluminum
• Won't rust, never needs paint
• Permanent, won't wear out
• Regularly priced at $31.95
$29.95 $3 Down
Sturdy, long life, rust free aluminum door with 2-glass and 2 screen panels. Never needs painting. Panels are easily, quickly changed. Latch, storm chain, and pneumatic door closer are included. In popular sizes. Modernize your home today. Use Sears easy terms.
Building Materials—Perry St. Basement
"Satisfaction guaranteed or your money back"
SEARS 154 North Saginaw St. Phone FEderal 5-4171


We Specialize in
COMMERCIAL BUILTUP ROOFING
Phone FE 2-3021 333 N. Cass
Established 1918
Get An Estimate Without Obligation
HUGUS-MARSH ROOFING & INSULATION CO.

Custom Installations for
KITCHEN, CABINETS
FLOOR & WALL TILE
STORM SASH & SCREENS
COUNTER TOPS and
Other Home Improvements
Call for Free Estimate
Carl Shell & Sons
4094 Dixie Hwy., Drayton
Phone OR 3-5043

Day and Night Service on GAS and OIL BURNERS
Dean Heating FE 5-7721

ARM CHAIR COMFORT
GAS or OIL
HEATING
Ask us for FREE comfort survey of your home.
GENERAL ELECTRIC
Install Now . . . Pay Later!
BRYAN J. FRENCH
351 N. Paddock FE 5-6973



CHILDREN WILL LIVE BETTER
in the EXCLUSIVE "NORTH STAR" Home
Your family will live happier in an area that includes pride of ownership. The rich country atmosphere which surrounds Clarkston makes it a wonderful place to live. When you enjoy the luxury and location of this area, you'll feel younger, too.

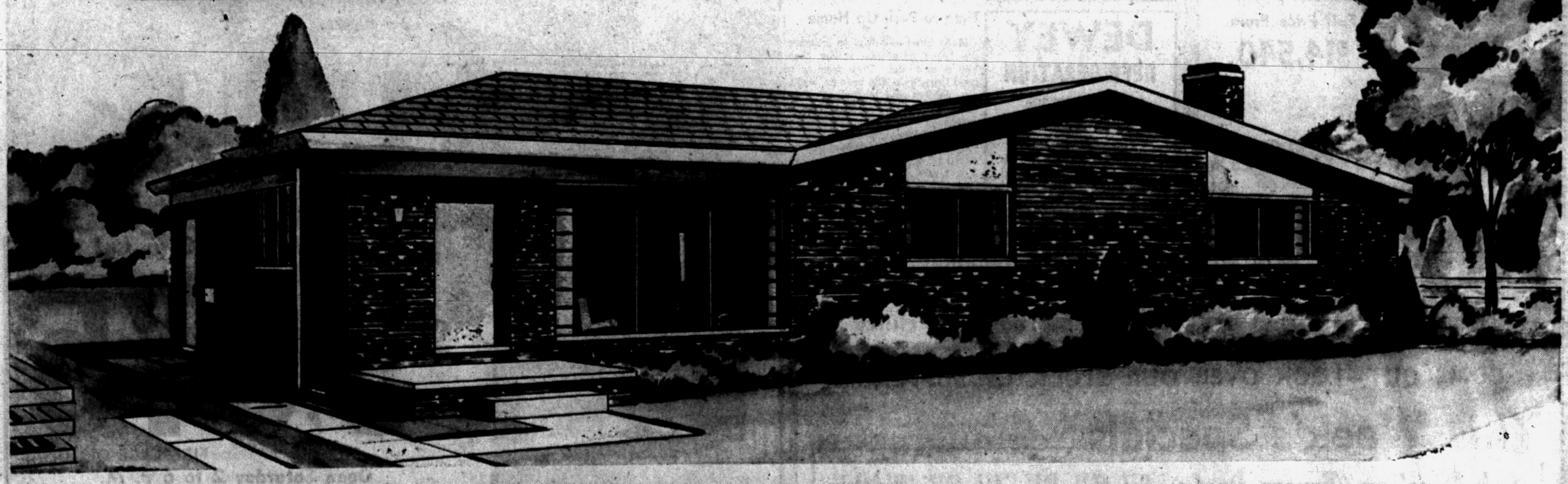

FULL BASEMENT • ALL BRICK • 3 BEDROOMS • RANCH HOME
• OVER 42' WIDE • OUR MINIMUM SIZE LOT 100'x150'
$14,650
$350 Down to GI's
FHA Terms Available

FEATURES of the "NORTH STAR"
• All Brick • Paved Street • Community Water System • 5 Different Elevations • 3 Bedrooms • 17' Country Kitchen with Birch Cabinets • Large Master Bedroom with Wardrobe Closet • Double Sink in Kitchen . . . G-E Monotop Counters • Full Tile Features • Oak Flooring • Built-in Bathroom Vanity • Large Living Area, 1,050 Sq. Ft. • Gasinator Included

MODEL OPEN:
Sunday 10 A. M. to 9 P. M., Daily 2 P. M. to 9 P. M.

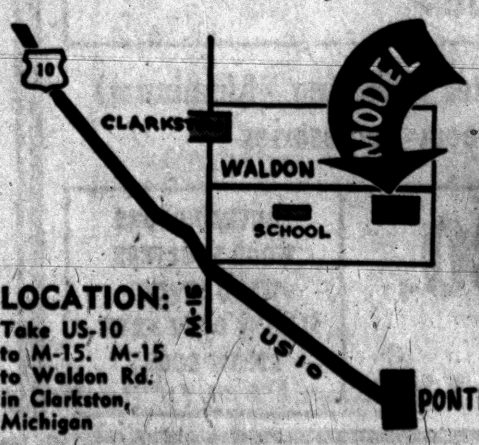

LOCATION: Take US-10 to M-15. M-15 to Waldon Rd. in Clarkston, Michigan

white bros. REAL ESTATE
Office at 5660 DIXIE HIGHWAY WATERFORD
PHONE ORlando 3-1295

Pontiac Headquarters for

Aluminum Doors

Full Inch Weather Stripped, Made of Alcoa Extruded Aluminum

$36.00

"This Week Only"—

Jalousie Doors

36x80 32x80 30x30

$48.95

BASEMENT STORM and SCREENS $4.95

Reg. $7.95 .....

Jalousie Windows with Screens.....30% OFF

HOURS: — Daily 8:30 to 5:30—Sunday 11:00 to 5:00

ALWINDO CO.

1702 S. Telegraph FE 5-3728



IMMENSE WINDOWS — Most of the north wall of the living room is composed of windows, the upper part of which follows the roof line. From these windows the Proutts have a sweeping view of Maceday Lake. Draperies are sheer white with an Oriental design in coral, brown and aqua. The hanging lamp is Oriental in design also. At the left the door opens onto the sundeck.



1½ Car Garage, steel overhead door, 6 lite casement windows. Poured concrete floor, 215 lb. shingles.

FREE

Roof Cupola and Paint with Every

$638.00

Garage Order Signed

GENERAL REMODELING

MIDWEST SUPPLY

9 N. Telegraph Rd. FE 4-2575

See The South Shore Tomorrow!

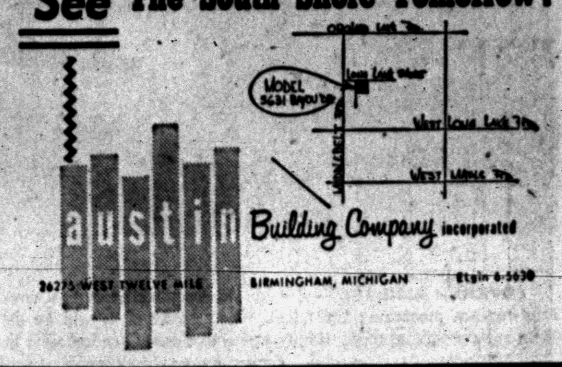

Anchor FENCE

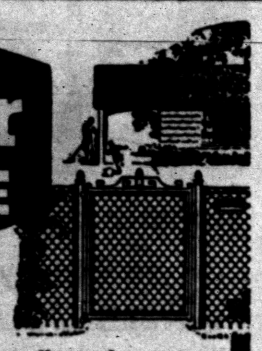

PROTECT CHILDREN, PETS, PROPERTY

For complete, permanent all-round protection, insist on Anchor Fence. Requires no annual painting—is zinc coated *after* weaving, not before. Call for *free* estimate.

FE 5-7471

Factory Installed

NO DOWN PAYMENT | 1st PAYMENT MAY | 36 MONTHS TO PAY

More Confidence by Consumers Seen This Year

The "incredibly huge totals" Americans are spending to improve their homes is dramatic proof of a new high level in consumer confidence, according to Harold Massey, managing director of the Gas Appliance Manufacturers Association.

"Families are estimated to have spent $15 billion last year expanding and remodeling their homes, and the 1957 figure is put at $18 billion," Massey noted. "They're spending it in long-lived items such as building, plumbing, appliances and equipment.

"This takes a lot of confidence all around — confidence in the community and in a wide array of products as well as in the nation's economy and a particular family's place in it.

"In many respects it's a better indicator of confidence than some others more widely used. The number of new house starts, for example, is much more tied up with matters of money markets, land availability and family formation. Industrial expansion is dictated in part by technical changes and competitive demands."

Massey said that still further step-ups in appliance dealer demonstration programs are necessary in the expanded market. Toward this end, he said, gas appliance manufacturers have instituted college - industry - sponsored sales courses. Actual product demonstrations, he said, are being stressed to help dealers "clinch" the story told by advertising and promotion.

HOME OWNERS' QUESTION BOX

Q—I've heard quite a lot lately about using electricity to heat homes. It sounds clean and convenient, but doesn't the cost of electric power make it prohibitive for heating?

A—In areas where the electricity rate is low, tests have shown that a house can be heated economically with electricity when thick mineral wool insulation is installed in walls, ceilings, and floors. Manufacturers of electric-heating equipment recommend a 6-inch thickness of insulation in ceilings, 4 inches in walls and 2 inches in crawl-space floors or around the edge of the concrete slab under a basementless house. The mineral wool keeps heat from escaping from a house, so that it isn't necessary to burn so much fuel. Insulation has the same effect with other types of fuel, too.

Q—Taking showers in our bathtub has loosened all the caulking compound around it. What's the best way to keep this from happening again?

A—When you re-caulk, let the compound dry thoroughly, then paint it with a good grade of enamel the same color as the wall or tile around the tub. The waterproofing action of the enamel will make the caulding compound last longer.

Q—We recently purchased an old, three-story house and plan to modernize it. How can we relieve its tall, awkward appearance?

A—Tall houses can be made to look lower by making them longer with a porch, garage or addition on one side. If the house needs a new roof, asphalt shingles in one of the deep tones available will help, since dark colored roofs always make houses appear lower. In conjunction with this, paint the upper half of the house in a darker color than the lower half.

Never wash lamp shades if they have been glued!

LAND CONTRACTS

UNLIMITED FUNDS at YOUR DISPOSAL

Guaranteed Results

Humphries Real Estate

FE 2-0474

FRED W. MOOTE INC.

Electrical CONTRACTOR

State & City Licensed

• RESIDENTIAL WIRING INSTALLATIONS

• INDUSTRIAL

• COMMERCIAL

Over 25 Years in Pontiac

845 West Huron St.

FE 2-3924 & FE 2-4008

THE ALL NEW "RANCHMASTER"

3 BEDROOMS—1,100 SQ. FT.



Be Sure to see this model of good living . . . 3 comfortable bedrooms, luxurious living room, bath with vanity . . . This house has a brick front and sets on a 75-ft. lot . . . paved streets . . . and located just east of Pontiac.

$12,850 | $650 Down to Vets | $79.90 Per Month

DIRECTIONS: Drive out Perry to Pontiac Rd. Turn Right Across Opdyke, Drive ¼ Mile to Model.

Model Open 2 'til 8 Daily, Sundays

NOSAN BUILDING CORPORATION

FE 5-7923 FE 5-9121

LAKELAND SUBDIVISION

Gives You More!

MORE LAND—MORE HOME MORE SPACE TO ROAM

$740 Down to Vets

Low FHA Terms 30-Year Mortgages!

6 Room Ranch Home with "Family-Guest Room"

Face Brick . . . 1½ Baths

Attached Carport

Full Price From

$14,540

From Pontiac . . . Drive West on M-59. Turn North (Right) onto Cass Lake Rd. for 1500 ft. to Model at 811 Cass Lake Rd.

GORDON-BEGIN

18450 James Couzens Hwy. UN 4-4810

DRAYTON DISTRIBUTORS

4701 Dixie Hwy., Drayton Plains

ORlando 3-1224

DEWEY REFRIGERATION

"WE SERVICE 'EM"

"WE DON'T SELL 'EM"

Member of PONTIAC-OAKLAND CO. REFRIGERATION ASSN.

FE 5-6247

Hatchway Over Steps Can Be Safety Hazard

A rotted or warped wood hatchway over the steps leading from your basement can be a safety hazard, as well as a possible point of entry for rain water into the basement. A home handyman of average skills can replace a worn-out hatchway with a modern steel basement door in about four hours. The steel hatchway, available at building supply dealers, will provide protection against the weather for the life of your house.

Time to Perk Up Home

Many families prefer to improve the home they own rather than buy a new one. This year is a good time to do this because builders, dealers and lenders all over the country are cooperating in a campaign to make home improvement services readily available. Paint dealers are cooperating by offering payment plans to meet your needs.

Oil is the fuel used in 8,000,000 centrally heated homes.

See the Beautiful . . . .

BUDGET RANCHER

3 BEDROOM FULL BASEMENT HOME

1266 N. CASS LAKE ROAD



Built On Your Own Lot

$9,975

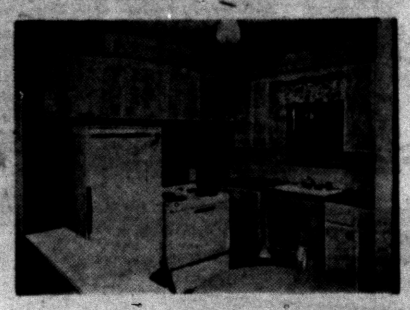



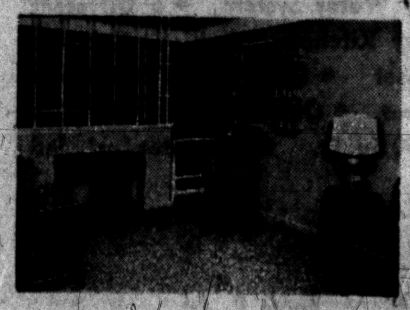

FIREPLACE OPTIONAL

Open Saturday 2 to 6 P. M.

Sunday 2 to 8 P. M. — Daily 5 to 8 P. M.

★ FEATURES ★

- Cedar Shake Siding
- Plastered Walls
- Aluminum Sliding Windows
- Full Basement
- Hardwood Oak Flooring
- Full Bath
- Birch Kitchen Cabinets
- Sliding Wardrobe Door
- Copper Plumbing
- Lux-Aire Forced Air Heating
- Electric Automatic Hot Water Heater
- Laundry Trays

M-59 (Highland Road) to N. Cass Lake Road, right to model.

OR . . .

Telegraph Road to Pontiac Lake Road, West 2 miles.

1266 N. Cass Lake Rd.

Watch for Signs

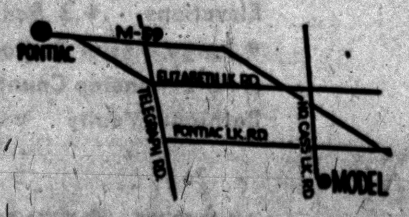

BATEMAN-KAMPSEN REALTY CO.

277 Telegraph FE 4-0528

PLAN NOW

To Remodel, Build or Add . . . Spring Is Near, So Better Hurry . . .

COME OUT—LOOK OVER OUR STOCK OF SUPPLIES

This Week's Specials

Oak Paneling (Tavern Grade) 4" 5" 6" 7" 8" Widths

Redwood Paneling—Clear, 6" 8" 10" Widths

Pine Paneling, 6" 8" 10" 12" Widths

- Black Hammered Hardware
- Built-in Ranges and Ovens
- Counter Moulding (Aluminum)
- Bathroom Accessories

BURKE LUMBER CO.

"Where the Home Begins"

4495 Dixie Hwy., Drayton Plains OR 3-1211

LOUVRED DOORS
WOOD SHUTTERS
WOOD STAINS
SLIDING DOOR HDWE.
STORM DOORS
Aluminum or Wood

North America has about 50 varieites of the wild duck. There are about 200 known species in the world.

COMPLETE Realty SERVICE

ROY ANNETT, Inc.
28 E. Huron St. Ph. FE 8-0466
Realtors

costs little | lasts longer

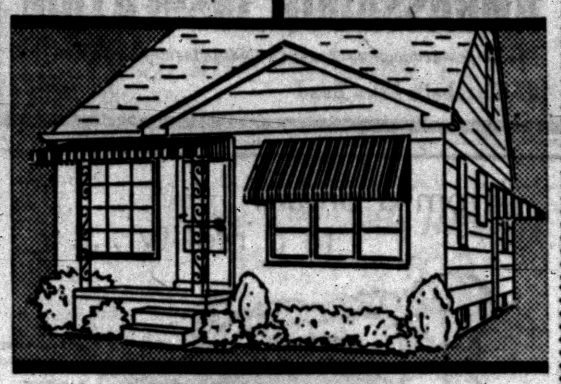

Flexalum.
ALUMINUM AWNINGS

L&V AWNING CO.
163 W. Montcalm FE 5-2102

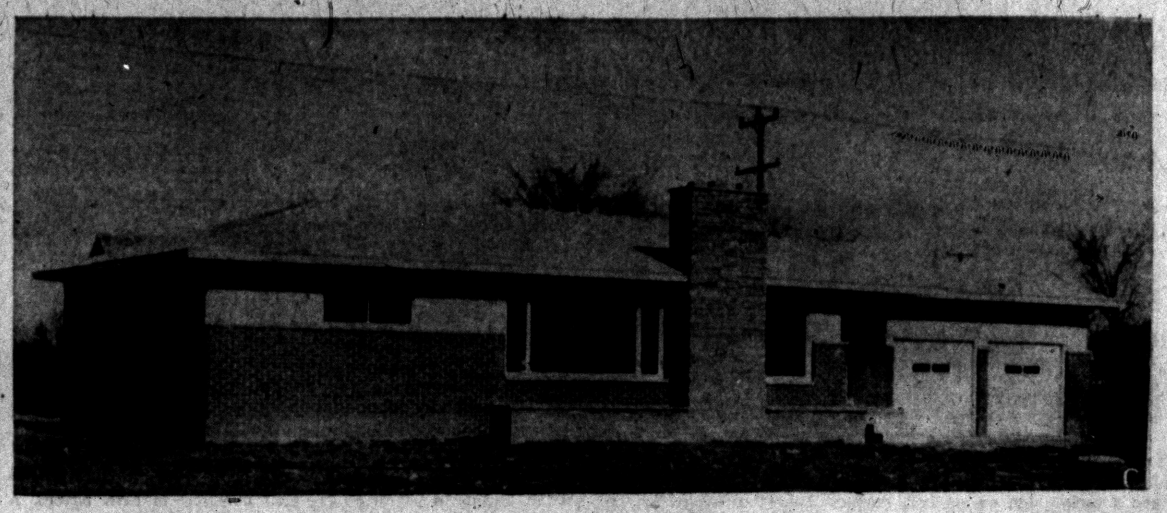

CUSTOM BUILT MODEL — Floyd Kent, Realtor, built this model home at 2470 West Walton boulevard. Built from stock plans, it sells for $25,000. Features of the face brick house are two fireplaces, two complete baths and three bedrooms. The exterior of the living room fireplace is ledgerock that extends into a planter; interior construction is antique brick. The fireplace in the basement is built of face brick. The traffic plan of this house is excellent, with the living room entirely free of traffic flow to other rooms. Space for dining is included. The family stye kitchen is seventeen feet long. This house with attached two-car garage is built on two lots with 150 feet of frontage and extending back 127 feet.

Panels Convenient but Pose Problems

The modern way for home handymen to "finish off" a basement is to use large panels which give walls and ceiling a professional look and which can be installed speedily, says the Better Basement Institute.

★ ★ ★

It says if a handyman uses plywood, gypsum or other types of wallboard which are available in sizes up to four feet wide and twelve feet long, it is possible for him to finish off an average sized room in a weekend.

"Many home craftsmen have discovered that the use of big sheets poses a problem, however," the Institute says. "In homes without a direct outside entrance to the basement, large panels often can not be squeezed through the inside halls and stairs to the basement. This problem will be duplicated many times later when it is attempted to bring sofas, easy chairs, ping pong tables, etc., in and out of the finished basement area.

★ ★ ★

"It is simpler and less expensive than most people realize to cut through a foundation wall, especially one of concrete or cinder block, to make a door opening. Installing a door in the wall, together with steps leading up to the grade and a modern steel hatchway to provide all weather protection over the steps, are jobs even a handyman with average skills can tackle.

DIRECT ENTRANCE

"With a direct basement entrance, the rest of the project will proceed speedily. The biggest pieces of lumber, wallboard and other supplies can be brought in without difficulty."

★ ★ ★

"A direct entrance will prove to be a greater boon once the remodelling job is completed. If a playroom has been created, youngsters can come in and out through the basement entrance without disturbing the rest of the house. Furnishings such as lawn chairs and tables which are used outdoors in summer and in the playroom in the winter, can be carried in and out speedily and with little efort.

★ ★ ★

"Authorities estimate that the outside basement entrance can more than double the storage value of your basement. Many communities also require that every basement have a direct outside entrance, because it is a reliable safety exit in emergencies," the Institute said.

Paint Thermostat Cover

Thermostats are made in a number of finishes to blend attractively with any decorating scheme. There are models witl. covers that snap off easily so tl.ese may be easily painted with the same finishes used on walls.

Ornamental Iron

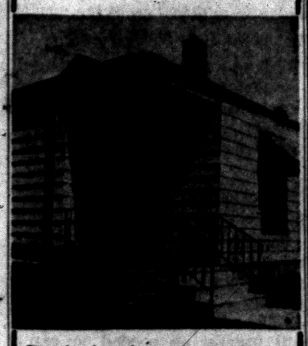

Don't let icy steps cause your family to take a nasty fall . . . protect them with Ornamental Iron Railings.

CONCRETE STEPS

No Sections to Be Forced Apart by Frost or Settling

CONCRETE STEP CO.
5380 Dixie Highway
OR 3-7715

Before Remodeling Big Pre-Grand Opening

SELL OUT

Beginning Sunday March 10th, 9 to 9

UNTIL

SOLD OUT

On All Types

New and Used

HEATING EQUIPMENT

WE RECENTLY INSTALLED OVER 200 GAS UNITS IN DETROIT. WE KEPT OVER 100 OF THE BEST TRADE-INS OF ALL TYPE & SIZE.

OIL & GAS FURNACES

Including

OIL TANKS

Coleman

Floor Furnaces
Space Heaters
Water Heaters
Conversions
ETC.

Buy 'em Cheap

AS IS

Or Pay a Little for Reconditioning With Same as New

GUARANTEE

Install 'Em

YOURSELF

WE Show You How

OR
We Install

FREE ESTIMATES
F.H.A. TERMS

HURRY HURRY

AIR-O-MATIC
Heating & Cooling Co.
1735 Williams Lake Road

At M-59

Across From New

Food Town Super Market
OR 3-2946

IT'S WORTH A FORTUNE IN LEISURE!



TO LIVE IN THE CITY AND HAVE ALL THE CITY CONVENIENCES!

✓ Outstanding SCHOOLS Nearby!
✓ Wonderful SHOPPING right around the corner!
✓ Fast TRANSPORTATION wherever you're going!

The savings from your home in Pontiac Knolls is like money in the bank

3 BEDROOM BRICK

- Activities and Family Rooms
- Studio and Conventional Ceilings
- Spacious Kitchen
- Ample Kitchen Cupboards, Natural Finish
- Formica Counter Tops
- Good Closet Space Throughout
- Spacious Lots
- Street Paving Already In and Paid for by the Builder

Model Home Office OPEN Daily and Sunday from noon 'til 9 p. m.

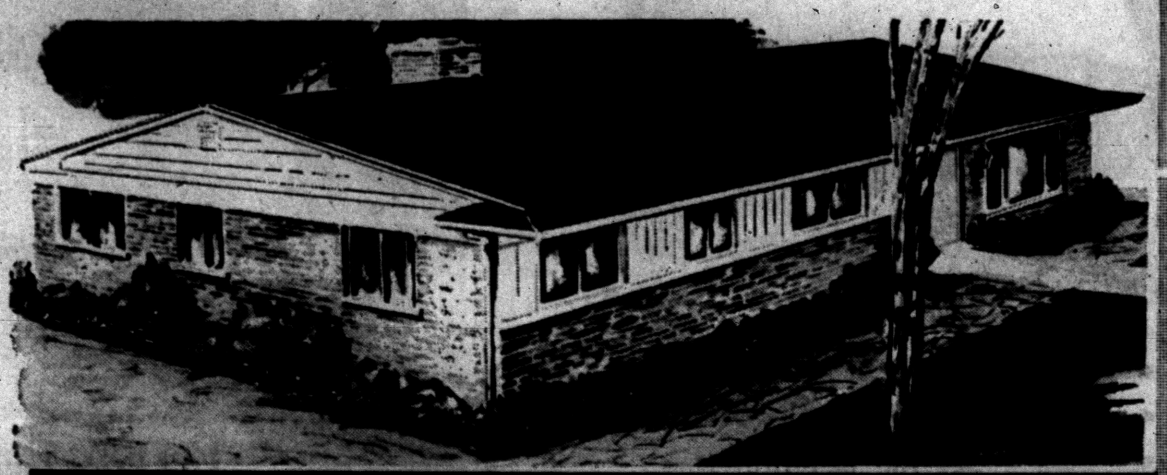

PONTIAC KNOLLS

PRACTICAL HOME BUILDERS Inc.
PRACTICAL HOMES FOR PRACTICAL PEOPLE
13440 WEST 7 MILE ROAD UNiversity 4-8272

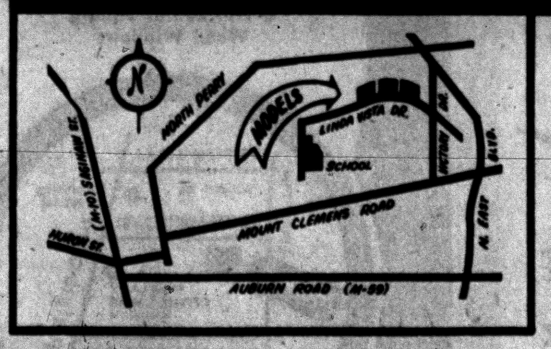

MODEL at 658 Linda Vista Drive
Phone FEderal 3-9156

FULL PRICE FROM
$12,600
INCLUDING HOUSE and LOT
VETS: AS LOW AS
$300 down!

30 Year FHA and G.I. Terms

"BIG J" ALL-NEW Janitrol



Oil-Fired Winter Air Conditioner

New JANITROL Low Boy Model OFLS Winter Air Conditioner

Adaptable to full year 'round air conditioning!

Otto A. Trzos
3101 Orchard Lake Rd.
Keego Harbor
FE 2-0278
Eves. & Sun.
Call MA 6-6247

Check Drainage Before Buying

LANSING (AP) — Check first on your drainage, sewage disposal and water supply in buying a house, especially if it is in a fringe area or new community.

★ ★ ★

These handy tips were provided by the state Health Department today in anticipation of the annual spring uplift in home-buying.

These three items create greater problems for the individual home - buyer than any others, especially in unincorporated areas, the department said.

Checking off the three, the department advised:

Surface drainage usually causes a problem in low, flat areas where soil is dense and water can't seep into the Ground. Under these conditions, drainage ditches or tile will usually be needed to carry the water away.

★ ★ ★

Prospective home-buyers should make sure that sewer lines are available, are not overloaded, and might not soon be overloaded by residential or industrial expansion.

Water supply is usually no problem in incorporated municipalities. In unincorporated municipalities, the adequacy of water supplies generally can be judged from the experience of neighbors with their wells.

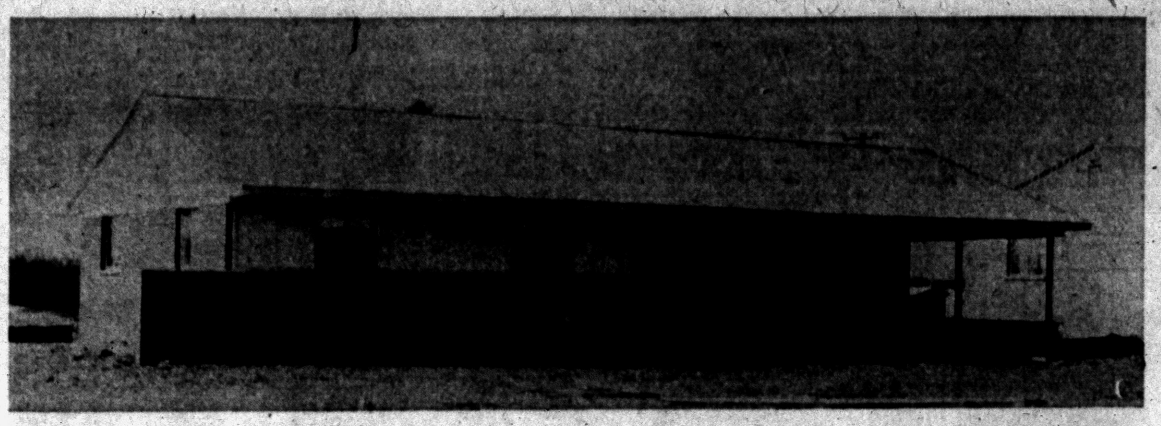

LAKELAND SUBDIVISION — With a grade school on one side and a junior high on another, the new Lakeland Subdivision on North Cass Lake road is definitely near schools. Asphalt streets have been built west of the main road for the 140 face brick houses planned. Water and sewer systems are in; there are no septic tanks in the area. The model shown above has six rooms and a bath and a half. Ceramic tile and colored bath fixtures are planned in all the homes. This model sells for $14,540, with $740 down to vets; low down payments are also available to FHA buyers. A second model has a full basement and all the features of the slab model. All homes have sliding windows in the dining area, birch kitchen cabinets and Formica counter tops. This larger model sells for $16,565. Pearl Builders of Detroit is constructing the houses and Gordon-Begin of Detroit is handling them.

Why Should YOU Pay for a Cold Winter?
Cut Fuel Costs!
INSULATE NOW!
Yes, insulate your home now with Owens-Corning Fiberglas Blown In Insulation . . . Your house will be warmest ever, and your heating bills will be lower. Remember, "insulation doesn't cost, it PAYS."
SAVINGS up to 40%
NO DOWN PAYMENT—LOW MONTHLY PAYMENTS
AMBASSADOR INSULATION
Be Wise—Economize—Pontiac's Oldest Insulation Company
483 Elizabeth Lake Road FE 5-8403

(Advertisement)

NEWS VIEWS



By Realtor Partridge

A poet once asked, "If Winter comes, can Spring be far behind?" And with the up and down weather across the country the answer is still debatable. However, if you've been getting restless lately and you spend a little more time adjusting your hat in front of a mirror, didn't worry. You're as normal as a loose tooth on a seven-year-old.

It's just that March 20 is the springboard for Spring . . . a day that's as welcome as a refund . . . especially in some parts of the U.S. where Winter has put on the toughest show since way back when Columbus was playing with model boats. The voice of the turtle is heard in the land and lots of non-turtles are coming out of their shells. Maybe we're not getting any younger . . . but Spring can sure fool you.

I saw a headline in the paper the other day about some scientist who claims the earth is slowing up. And I've been so busy I didn't even notice it . . . If you find yourself slowing up when you drive by our new building on Huron Street, why don't you come to a complete stop, come on in and have a cup of coffee with us. Even if your plans for a new home or an investment are just beginning, remember . . . "Realtor Partridge is the Bird to See." REALTOR WARD E. PARTRIDGE, 1050 W. Huron, Phone FE 2-8316.

REFRIGERATION SERVICE
All Types—All Makes
Commercial and Residential
DAY OR NIGHT SERVICE
Authorized Kelvinator Sales & Service
MASON REFRIGERATION
FE 2-6400
1302 W. Huron St.

Commercial Property For Sale
On East Blvd., east of Perry, 2 lots approximately 1 acre each, with combined frontage on East Blvd. of over 500 feet, in large population area. Ready for development.
Willis M. Brewer
55 N. Parke
FE 4-5151 EM 2-4000 FE 5-7704

What Is 'Tight Money?'

"Tight Money" has become an increasingly familiar household term. What is it, and what does it mean? The National Association of Home Builders offers these questions and answers on the subject:

Q. Why is a continuous flow of mortgage finance money important?

A. A sufficient flow of mortgage credit enable prospective home buyers to obtain homes at reasonable rates of interest, low down payments, and repayments over long periods. Without a stable flow of mortgage money the average American who wants, needs, and—ordinarily—could pay for a home is unable to get one.

Q. Who provides the money to finance purchase of a home?

A. Ordinarily, the builder provides for financing of the house through arrangements with Savings & Loan Associations, banks, insurance companies, and other private mortgage lenders. But the builder now finds that money from such sources frequently is being diverted by these lenders to other investments which offer a bigger, immediate return.

Q. When did the shortage of mortgage money begin?

A. The squeeze on credit for home building began early in 1955, at about the same time the Federal Reserve Board took the first of a series of actions raising its discount rate to member banks. Those actions made it more expensive for the banks to borrow from the Federal Reserve System and thus made it more difficult for these member banks to lend money to its own customers for new homes and other purposes.

Q. What are some of the basic causes for this shortage?

A. Mainly, increased demands from industry for plant, equipment and inventory expansion. There also has been increasing consumer credit demand. Government-guaranteed loans for shipbuilding, for public buildings, and for military housing aggravate the credit demand. However, the credit requests for plant expansion from large business organizations have siphoned off most of the available money. Such industrial firms have been able to pay higher interest rates to get this money because of the special tax benefits they receive from the government through rapid tax write-off of their expansion loans. The home building industry with no such privileges, has been unable to get sufficient money to fulfill the housing demands.

Q. What must be done?

A. Some method or methods must be found to assure that available credit is distributed fairly to the housing industry.

Q. What does the NAHB suggest?

A. The NAHB has proposed these actions as the first steps toward relieving the mortgage crisis: Raising the VA interest rate on home loans to parity with FHA-insured loaans (FHA now is at 5 per cent, VA at 4½ per cent); expand the Federal National Mortgage Association's preferred stock by $250 million to provide FNMA with $2.5 billion in borrowing power to continue its secondary market operations; provide FNMA with an additional $2 billion for its Special Assistance Fund, and remove the $15,000 limitation on mortgages eligible for sale to FNMA.

Q. What's the likelihood of the "tight money" situation easing?

A. That's up to the Administration, Congress, and whether the tremendous demand for money for industrial expansion slackens off so that more money can be channeled into the housing market. There are some indications that the rate of industrial expansion may begin tapering off by mid-year, but may not be soon enough to help the 1957 building market.

Q. Assuming it does ease, would that mean a drop in the price of new houses?

A. No. The costs of land, labor, materials and all the facilities necessary to make a better neighborhood have been going up consistently. There is no indication of a fall-off in such basic costs and, consequently, there would be no drop in the price of a house.

Q. What WOULD it mean then?

A. It would mean that prospective homebuyers who are in the market but can't get financing terms they could afford.

Big Project

Of the 54,500,000 houses in the United States, 20,600,000 were built before 1920, estimates Practical Builder, building industry magazine. Some 900,000 were built before 1860.

A BEAUTIFUL NEW MODERN
BIRCH KITCHEN
CAN BE YOURS
You, too, can have a wonderful new deluxe custom built birch kitchen including formica tops and built - in thermador range and oven installed in your home for as little as $25 per month with no down payment! Stop in. See our model kitchen. Estimates are free!
THE CABINET SHOP
Open Monday and Thursday Eves. 'til 9
3088 W. HURON
Near Elizabeth Lake Rd.
FE 5-9331

from a dream to a reality . . .

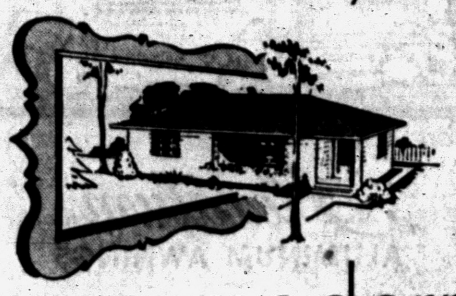

go modern
with
LYFALUM WONDER WALL
ALUMINUM SIDING
Here is the material that will withstand almost any punishment. With Lyfalum you get these advantages. Longer life, Brighter Beauty, Cut down on fuel bills, Saves upkeep, Easily installed over any Face, Increases value to your home. These are but a few reasons and without detail. So, why bother with painting your old face? Brighten up now! Call us for a Free Estimate and a color chart.
Also Ask about our Aluminum and Fiberglas Awnings. Have the complete outside of your home finished while winter prices are still in effect.
Pontiac's Distributors for Aluma-Vue Horizontal Sliding Windows
RELIABLE Window and Siding Co.
250 S. TELEGRAPH
FEderal 4-7824
Eves. Call FE 5-5578
OPEN SUNDAYS 10 A. M. to 5 P. M.

See the Beautiful New "Catalina"
3-BEDROOM HOME
Hopkins at Stanley Sts. in Pontiac
$300 DOWN TO VETS

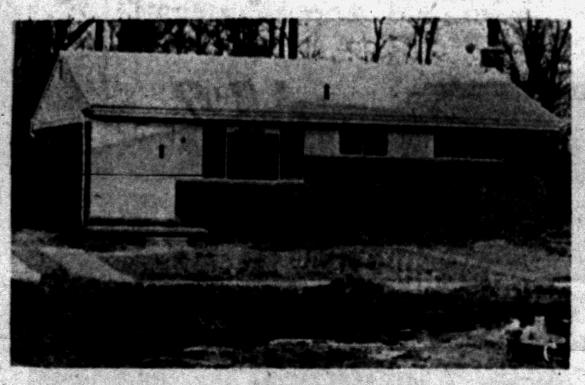

Look at These Wanted Features
• 5 Elevations to Choose From
• Face Brick
• Clear Birch Doors
• Exhaust Fan
• Clera Birch Doors
• Multi Breaker
• Large Lots—Paved Streets
• Aluminum Storms and Screens
• 220 Gallon Oil Tank
• 40 Gallon Hot Water Heater
• 3 Large Bedrooms
• Large Kitchen

Immediate Occupancy
See the Beautiful New "Catalina" Home Today!

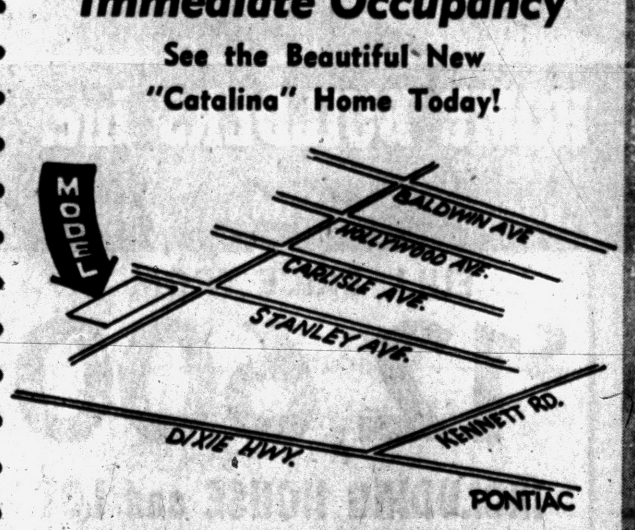

CRIPPS REALTY
279 PRINCETON,
PONTIAC

Only 7 "NORTHRIDGE" Homes Left in This Exclusive Sold Out Neighborhood
3 BEDROOM RANCH HOME
BRICK with FULL BASEMENT
$14,725
VA $325 DOWN
FHA Terms Available



Full Price Includes these Luxury Features
• Ceramic Tile Bath
• Select Oak Floors
• Oil Heat—Forced Air
• Choice of Interior Colors
• Horizontal Sliding Wood Windows
• Large Wardrobe Closets with Birch Sliding Doors
• Formica Tile Counter Top and Backsplash
• Large Knotty Pine Kitchen with Ample Eating Area
• Large Basement
• Vestibule Entrance
• Recreation Area
• Stove and Dryer Connections
• Knotty Pine Kitchen Cabinets

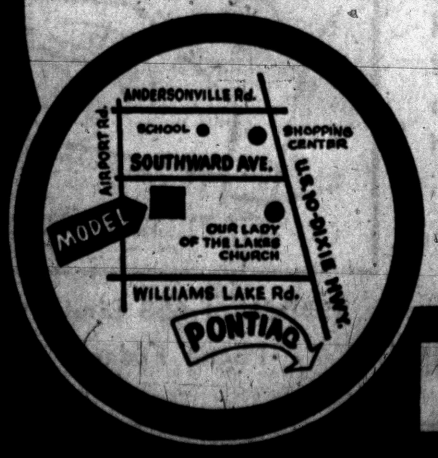

MODEL OPEN 1 to 8 DAILY
PHONE OR 3-1295
white bros. REAL ESTATE
Office at 5660 DIXIE HIGHWAY WATERFORD

Only 5 Homes Left

In Beautiful Lorraine Manor

$290 DN. • 30 YRS. • 4½% MORTGAGES

FHA and Conventional Mortgages also available

LOW MONTHLY PAYMENTS

Builders won't wait, wants them sold at once. Therefore, priced so low! 3 bedroom brick ranch, including storms and screens, 1100 sq. ft. Equipped with Waste King Incinerator, Formica Counter Tops, Forced Air Heat. Walk In Closets, Paved Streets, City Water and Sewer. NO SEPTIC TANKS. Large 75' lots. Live where taxes are practically nothing.

Open Sunday and Daily 1 to 7 P. M.

Only 5 Minutes From Downtown Pontiac

118 FERNBARRY DRIVE

One mile west of Telegrpah off Elizabeth Lake Road

BENJ. RICH BUILDING CO.

12545 LINWOOD TU 3-4000



FILE YOUR CLOTHING — Instead of drawers in some new dressers there are doors opening on compartmented storage space. This file for finery features shelves or hanger-rod pull-outs on casters. Made of walnut, units can be arranged to fit the space available.

Franklin Stove Led to Modern Heating

The famous Franklin stove, a familiar figure in the American parlor for decades, was a forerunner of the present-day heating system, utilizing a boiler to supply hot water distributed to the rooms by baseboards, convectors, radiators, and panels.

A big improvement over the open hearth fireplace, Franklin's stove radiated heat from flue gasses trapped by a chamber behind the grate. Hot water similarly is a source of radiant warmth.

CALL US FOR

Farms - Lots - Lake Front
City - Suburban Properties

HOME MART REALTY

1082 W. Huron St. FE 5-9407



M.A. BENSON CO. INC.

LUMBER • Builders SUPPLIES • FUEL

549 N SAGINAW ST Pontiac 16, Mich. FE 4-2521

Garages! Garages! Garages!

Place Your Order Now for One of Our Custom Made:

✓ Economy Garages ✓ Standard Garages or ✓ Super Deluxe Garages

FREE ESTIMATES | NO MONEY DOWN | 1 TO 5 YEARS TO PAY

Michigan Home Remodelers

3377 W. Huron FE 4-6101—FE 4-5063

TORIDHEET

WALL-FLAME OIL HEAT for the Tops in Comfort, Convenience and Economy!



For Free Heating Survey and Estimate, Call

AUTOMATIC HEATING CO.

5,000 Successful Installations in Pontiac Area

17 Orchard Lake Ave. FE 2-9124

Use 'Paint Styling' Rules for Beauty

WASHINGTON, D.C. — Color specialists in the paint industry advocate what they call "paint styling." Basically, paint styling is a means of making your house and its furnishings appear to the best possible advantage. To put it more specifically, paint styling is a method of using colorful coatings in such a way that the good features of a room, a house, a building, a piece of furniture — any object, in fact — are emphasized and the not-so-good features are minimized.

Just how do you emphasize a good feature? You surround it with an area of a different color, tint or shade, so that the good feature stand out. And how minimize a bad feature? Make sure it matches its surrounding areas, and it thus becaumes less noticeable. This is using the art of camouflage to advantage.

If you paint the walls and ceiling of one room in a light tint and the walls and ceiling of another room of equal size in a very dark color, the light-walled room will seem larger than the dark-toned one.

Then there's the matter of colors which convey the feeling of warmth: reds, oranges, yellows, yellow-greens. These seem to advance toward you and bring things nearer. The cool colors — blues, violets, blue-greens and blue-grays — seem to retreat and push things away.

Another trick of paint styling: If ceilings are excessively high they can be made to seem lower by painting them a color darker than the side walls. Still another: long, narrow rooms can be made to look wider by placing a dark color on the wall at each of the narrow ends and a lighter color on the other walls and the ceiling.

There is also the question of light reflectance. Speaking generally, the lighter the tints, the greater the reflective power of paint. Often, even though a present dark colored paint may be in good condition, real economy could be achieved by covering the surface with a lighter color to increase illumination.

WHITE REFLECTS BEST

White is highest on the reflectance value scale. Next come light ivory and cream, with a return of 70 per cent of the light. Beige-apricot and lemon-yellow reflect about 65 per cent. Ivory and light buff are next, with 55 to 60 per cent. Peach, salmon and light pearl-gray return about 50 per cent of the light; and pale apple-green 50 to 55 per cent.

★ ★ ★

Lower values are medium-gray, light-green and pale-blue, with 40 to 45 per cent. Then deep-rose at 12 per cent. Dark-green and dark-blue absorb all but a small percentage of the light which strikes them.

To sum up: Light colors reflect more light, make things seem larger. Dark colors absorb light, make things seem closer. Warm colors seem to advance toward you, are stimulating. Cool colors make surroundings seem cooler, seem to retreat from you.

SOFT WATER Automatically

NO BUTTONS NO LEVERS



with the BRUNER *Fully Automatic* WATER SOFTENER

H. H. STANTON

103 State St.

FE 5-1683



THE PERFECT PAIR

for

INTERIOR WALLS AND WOODWORK

20 Beautiful New Colors



PONTIAC PAINT MFG. CO.

17-19 S. Perry FE 5-6184

Complete Modernization Service

NO MONEY DOWN

FREE ESTIMATES

- Breezeways
- Additions
- Porch Enclosures
- Recreation Rooms
- Attic Rooms
- Kitchen Remodeling
- Awnings
- House Raising
- Roofing
- Siding

ALSCO ALUMINUM COMBINATION WINDOWS

$14.95



Quality Built 1957

GARAGES at 1956 Prices

A Limited Offer ... So Order Yours NOW

You save in more ways than one if you order your garage now while prices are lower, before this limited offer expires.

NO DOWN PAYMENT . . . 5 YEARS TO PAY

NO PAYMENTS 'TIL APRIL — SMALL MONTHLY PAYMENTS

G & M Construction Co.

OPEN SUNDAY 12 TO 4

2260 Dixie Hwy. (North of Telegraph) FE 2-1211

GOODRICH FARM HOMES

2 BIG HOME VALUES!

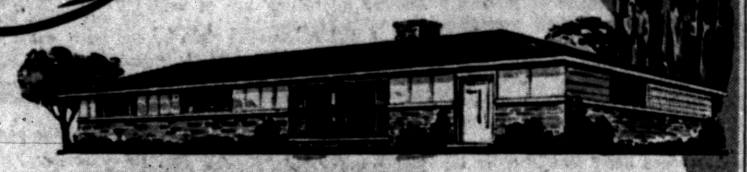

3 BEDROOM BRICK, 1½ BATHS

Now's the time to save! In a few short weeks rising costs forces the price up, so buy now and get even more for your money. Compare . . . check the features . . . dollar for dollar you can't beat this great value!

- Large Living Room with Dining Ell • 1,160 Square Feet of Living Area
- Beauty Queen Kitchen Cabinets • Birch Sliding Closet Doors
- Coleman Bonded Blend-Air Heating System • Automatic Hot Water
- Community Water

EITHER HOME **$12,900** FULL PRICE

VETS: $260 DOWN PLUS COSTS Monthly payments approx. $78 • FHA: $1,700 DOWN PLUS COSTS Monthly payments approx. $79



3 BEDROOM BRICK STYLE, FULL SIZED BASEMENT

This handsome full-basement home has all the plus features found in homes that sell for much more . . . and if you buy now you save exactly $500. So why wait, see it today! Check these exclusive features below!

- Oak Floors • Beauty Queen Kitchen Cabinets in Color
- Dining Space in Kitchen • Formica Counter Tops in Kitchen • Paved Streets—Paid by Builder • Community Water • Spacious Closets • Wood Sliding Windows • Picture Window

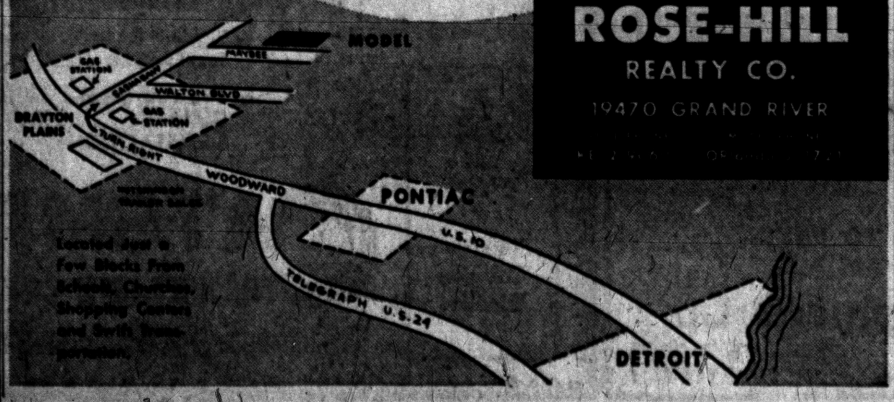

Located Just a Few Blocks From Schools, Churches, Shopping Centers and Swift Transportation.

ROSE-HILL REALTY CO.

19470 GRAND RIVER

FOR

- Additions • New Roofs
- Recreation Rooms
- Remodeling

CONTACT OUR

MODERNIZING DEPT.

Call EM 3-4171 for an appointment for one of our qualified men to come to your home!

BURMEISTER'S NORTHERN LUMBER CO.

EASY TERMS

Open Daily 8 a.m.-8 p.m.

SUNDAY 10-3

LOOK

Grade A-1 Selected **BIRCH DOORS** FROM $8.95

Easy Terms!

PLUMBING up to 30% OFF

ALUMINUM **COMB. DOORS** Complete with Hardware and Frame $29.95

3-PC. COLORED **BATH SET** Five colors to choose from, all chrome fittings & cast iron tub. $149.95 Complete

210# Flintkote Asphalt Shingles $6.95
While They Last!

ZONOLITE NOW $1.39 Bag

16-INCH **FIBERGLAS or GOLD BOND INSULATION** Reg. $4.50 **$3.95** 100 Sq. Ft.
Brand New Stock—Your Choice . . .

LOOSE ROCK WOOL	Bag. $1.25
4x8 PLASTER BOARD	$1.35
25 LB. JOINT CEMENT	$2.25
DRY WALL CORNER BEADS	Ft. 4c
4x8x½ Inch MASONITE	Per Sheet $2.88
4x8x⅛ Inch PEG BOARDS	For Tool Rack $4.45
GOLD BOND RUBBER BASE PAINT — Now save $3.00 per gallon. Advertised in Life. This is not a discontinued line. You may buy all you want any time during this sale.	$2.95 Gal.
1x6, 1x8, 1x10 W. P. PANELING — Choice of 2 Patterns	Reg. $190, $160 M
1x6, 1x8, 1x10 IDAHO PANELING — Long Tongue	Reg. $220, $190 M
1x12 WHITE FIR, Reg. $130	now $110 M
⅜-Inch FIR PLYSCORE	now $3.30 Sheet
No. 2-C OAK FLOORING, Reg. $150	now $110 M
No. 1 OAK FLOORING, Reg. $220	now $180 M
2x4-8 & 16-ft. No. 1 & Better	$120 M
4x8x¼ FIR PLYWOOD, Reg. $11.72	$8.90

CARLOAD OF **4x8x5/8 PLYSCORE . . $4.95**

Burmeister's

NORTHERN LUMBER CO.

Wholesale or Retail

Above Prices Are in Quantities Quoted Cash and Carry

YARD NO. 1—Corner of Cooley Lake and Williams Lake Rds.—EM 3-4171, Pontiac

YARD NO. 2—9 Mile at Telegraph Phone EL 6-4184

BURMEISTER GOLD BOND . . BURMEISTER GOLD BOND

Hardwood floors will not soften with high temperatures or harden with cold temperatures.

MONO-ROTOR



THE ONLY MOVING PART OF THE WALL FLAME BURNER AND IT'S ONLY IN

TIMKEN Silent Automatic

TIMKEN Silent Automatic SCAIFE

JANKA
Heating and Air Conditioning Sales and Service
181 Edison-Pontiac
Business FE 4-3811
Nite Service FE 4-0445

EQUIPMENT

Steel scaffolding for every requirement. Rolling trestles and special scaffolding for stairways, churches, stores & bank lobbies.

Syntron electric hammers and power saws. Tools for every need.

Concrete surfacers and grinders.

Sanders: Belt, vibrating and disc.

Tarpaulins.

Electric drills.

Jacks.

Mixer Park, Inc.
245 Elizabeth Lake Ave.
Pontiac 18, Michigan
Phone FE 5-8780



RANCH TYPE ON A 60-FOOT LOT — There's swank in this long roof sweep, big window wall and low planting boxes under brickwork. Vertical wood siding is also used on the exterior. Behind the garage is an open terrace.

Small Lot Ranch House Still Most Popular Type

Good design offers you the best way to get around high land and building costs when you plan a new home. This is shown in The House of The Week, HW-36 — a smart ranch house for a small lot.

The one-story house remains the most popular of all types of homes in virtually every community. Its principal handicap, the need for land with a wide frontage, is overcome in this plan by clever and efficient room arrangement.

★ ★ ★

Measuring less than 48 feet wide, including a side barbecue terrace and garage, this house will fit well on a 60-foot lot.

The house itself is less than 33 feet wide, making it suitable without a garage, for a lot of 50 feet or less. However, the terrace and the long sweep of the roof line over the garage are features that more than justify the little added land they need.

This is a house with definite charm. It's big front window wall rising to the roof and a combination of brick veneer and vertical wood siding create an exterior that would be a distinctive asset to any neighborhood.

A Small Lot Has Advantages

A CONVENIENT location is one of the advantages usually inherent in a small lot. Land parcels of this size are more apt to be more centrally situated near shopping, schools and churches.

Of course, the economy in taxes and assessments for streets and utilities are generally recognized in small lots, as well as the ease of landscaping, lawn mowing and other upkeep.

But location with fire and police protection is a detail worth noting.

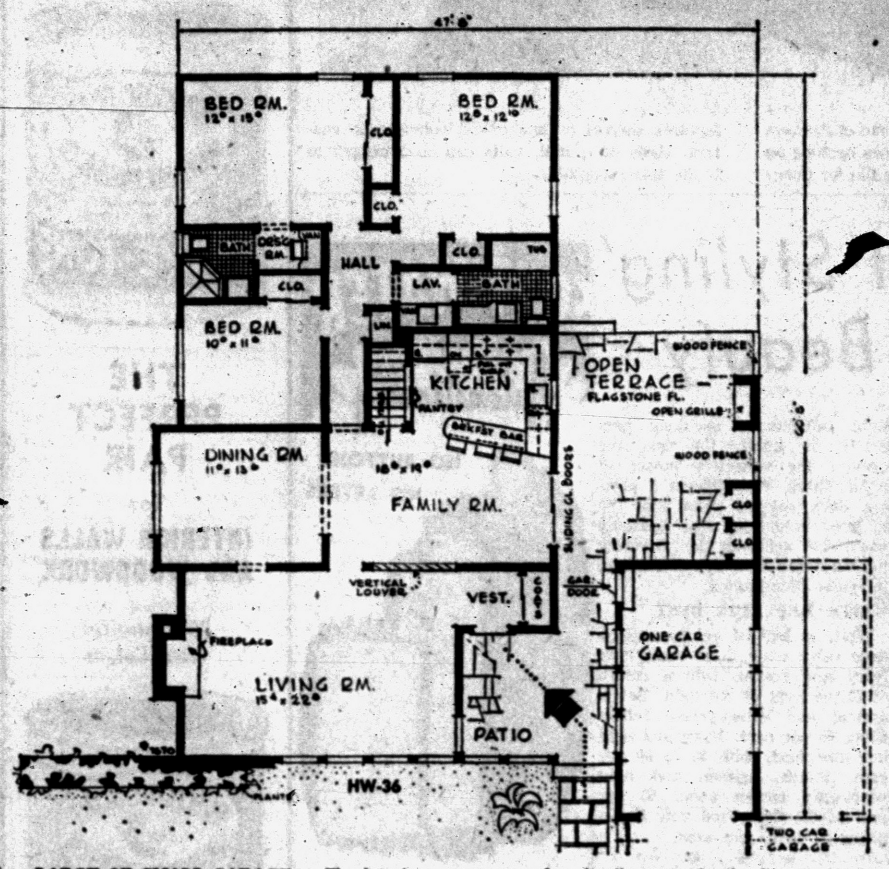

LARGE OR SMALL GARAGE — The lot size determines whether you have a one or two car garage with this plan. There is both a dining room and a family room in the house. An enclosed terrace is an important feature for families with children. Bedrooms are good sized.

A fair size house, it covers 1,696 square feet, exclusive of its garage and terrace, which figure separately in building estimates. There are three bedrooms, two bathrooms, a large and light living room, separate dining room, and — most important in today's popular preferences — a big family room adjoining the kitchen.

VITALIZE BASEMENT

Ideally suited for construction with or without a basement, the house has been planned with a basement which accommodates a spacious recreation area with a built-in bar, a basement lavatory, a laundry and a shop.

★ ★ ★

Smart use is made of modern, economical construction methods throughout this plan. Graceful height is achieved in the living room with the ceiling directly on the underside of the reflective white marble chip roof. The dining room at its window end is cantilevered out 2 feet in order to avoid a jog in the foundation.

Herman H. York, architect specializing in distinctive suburban and country houses, employs a variety of attractive ideas in HW-36. The front entrance patio is completely covered by the main roof. A continuation of the glass front of the living room shields this patio and the front door from wind and rain.

Flagstone or quarry tile are suggested as pavement for the patio and the adjacent side terrace behind the garage.

★ ★ ★

An airy touch of open planning without sacrificing privacy is provided by a room divider of vertical louvers between family room and living room. This gives you a fleeting distant glimpse of the formal dining room as you enter the front vestibule, while it cancels any view of the family room or kitchen as you proceed into the living room.

Another interesting use of wall space is made in the kitchen where shallow pantry shelves behind thin sliding doors offer an abundance of storage space for canned and bottled goods.

INSURED PRIVACY

Sliding glass doors join the family room with the barbecue terrace. The arrangement of the dining room and terrace in line provides a vast party area. Privacy on the terrace is insured on a small lot by wood fence panels flanking the fireplace and rising as high as the garage roof line to continue the pattern of vertical siding.

The kitchen is efficiently arranged for a mother's supervision of children in the family room or on the terrace. Refrigerator, wall oven and top burners are in close proximity with a pullout shelf under the oven ready to serve all three of these facilities. Sink and dashwasher are under the terrace window.

Two niceties of this plan are the bathroom schemes. One is a dressing room with a built-in vanity table adjoining the master bedroom and its private bath with stall shower. The other is a divided bathroom off the main hall with an extra lavatory and vanity counter separated from the main facilities by a sliding door.

This is a house for happy family life.

How to Omit a Basement

BASEMENTLESS construction is optional with Design HW-36 for The House of The Week. Extra storage closets are provided on the terrace behind the garage and they can be enlarged if desired.

A modern horizontal heating plant can be placed in a small crawl space adjacent to the main fireplace chimney.

Space occupied by the cellar stairs can be used to enlarge the kitchen and accommodate laundry equipment.

Soda to Clean Screens

Prepare screens for spring mounting by cleaning them thoroughly. Fill a galvanized steel pail with a solution of washing soda and water. Use a scrub brush soaked in the solution to loosen the dirt. Then hose off the screen and let it stand outside to dry.

PONTIAC PRESS

Building Editor:

Enclosed is 25 cents. Please send me a copy of the study Plan for The House of The Week, Design HW-36. No stamps accepted. Please do not use sticky tape on coins.

NAME _____
(Please Print)

STREET _____

CITY _____ STATE _____

Asphalt Keeps Out Unwanted Moisture

Wood posts that will rest on concrete, masonry, or other wood can be protected from dampness by cementing a piece of asphalt roofing to the bottom of the post.

The asphalt, best waterproofing agent known to man, keeps water from being absorbed by the porous end grain of the wood.

★ ★ ★

Another "waterproofing" problem — condensation on the floors of houses built over crawl spaces — has been eliminated by the heavier asphalt roll roofings. This material is laid on the ground beneath the crawl space and prevents moisture from rising out of the ground into the house.

Score for the Men

Poll statistics show that female members of the family actually apply interior paint 25.6 per cent of the time; male members 32.2 per cent; and both working together, 13.3 per cent of the time.

Fix Worn Screwdriver

Worn or chipped screwdrivers can be made as good as new. Clamp the screwdriver in a vise, then file the end square with a metal file. A grinding wheel can be used, too. But the screwdriver blade must be dipped in water frequently to prevent the metal from losing the temper.

4½% GI Mortgage
3 BEDROOM BRICK
with full basement
$280 DOWN
Model: 1981 Featherstone, Pontiac
HERRINGTON HILLS

SEE
Westwind Manor HOMES
½ Mi. North of Cooley Lake Rd. on Williams Lake Rd.
PRICED FROM $14,990
Earl E. James Real Estate
EMpire 3-6311

Real Beauty
Is Inexpensive When You Use
NATURAL Building Stone
- Tennessee Ledge Rock
- Briar Hill
- Colorado Pink Ledge
- French Lick Sandstone
- Tennessee Marble
- Blue and Buff Tayco

Rich Looking, Lustrous
Polished Marble Window Sills
Beautiful Tennessee Marble

ESTIMATES GIVEN Without Obligation
PONTIAC CUT STONE
M-59 (1 Mile West of Airport)
Phone OR 3-1594

This Is an AUTOCLAVED Concrete Block



Which Has Been High Pressure Steam Cured

. . . and Here's Why an AUTOCLAVED Block Is a Superior Block!

They have been subjected to 350 steam at 100% humidity under 125 p.s.i. This produces a superior lightweight block which is stronger permanently. It stabilizes the strength of the block, and reduces shrinkage and expansion . . . eliminating cracked walls. Remember, Boice is the place in Oakland County that gives you high pressure steam cured blocks.

BOICE BUILDERS SUPPLY
• Block • Concrete • Brick
545 S. Telegraph Rd. FE 5-8196



Almost like adding another room

TO YOUR HOME

There's an average of 11 square feet of floor space for each swing door . . times an average of 12 doors — 132 square feet saved with . . .

Pella WOOD FOLDING DOORS

Use Pella Wood Folding Doors for closet and storage closures, regular doorways and "storage walls." They fold compactly right inside their own doorways to save valuable floor and wall space. Or use as room dividers for privacy. Pella Doors ar esturdily constructed of solid wood laminated panels . . . spring hinged. Operate easily. Birch, oak, pine or philippine mahogany veneers, finished or unfinished, to blend with or match your furniture and woodwork.

Attention Home Craftsmen!
WE ARE YOUR FORMICA HEADQUARTERS

We have all the materials you need for making a new FORMICA sink, bathroom Vanitory or resurfacing a table. New FORMICA Contact Bond Cement requires no pressure. Makes FORMICA work easy.....Good selection of colors and wood grains Follow easy directions.

QUITE A FEW CUT SIZES at Reduced Prices

FORMICA

O'Brien Heating Announces Exclusive Distributorship of
ELGIN WATER SOFTENERS
The Mark of Quality Since 1908
ELGIN SOFTENERS Give You —
★ Soft Water
★ Filtered Water
★ Iron Free Water

Removes foreign tastes and odors from water, prevents corrosion and you receive free water analysis.

Don't Forget—the Only Heating Dealer That Gives HOLDEN RED STAMPS

O'BRIEN HEATING & SUPPLY
Authorized Oakland County Distributor
371 Voorheis Rd. FE 2-2919

PLYWOOD SPECIAL
for the home workshop

24"x96"x¼" Walnut Plywood	$7.50
36"x84"x¼" Walnut Plywood	$9.85
36"x48"x¼" Oak Plywood	$4.32
36"x60"x¼" Oak Plywood	$5.40
48"x48"x¼" Japanese Ash	$4.80
48"x32"x¼" Japanese Ash	$7.20

Also Other Sizes and Wood at Equally Low Prices



See us for your prefinished paneling and Nu-Wood Ceiling Tile.

"Let Us Supply Your Building Problems"
LOWRIE-HICKS LUMBER CO.
1 WEST WALTON BLVD. AT BALDWIN
Ed Lowrie FE 2-9104 Don Hicks

Moery's Oil Burner Sales-Service
GAS AND OIL—EXCEL—MUELLER
FHA Licensed Contractor—Free Estimates
3216 Rycroft St. FE 2-4970

Complete Basement Waterproofing
All Work Guaranteed — Free Estimates!
Reliable Waterproofing
24 Whitfield Phone FE 4-0777

ORDER YOUR PORCHES NOW
FOR EARLY SPRING DELIVERY

Enjoy your porch all this coming Summer. ENCLOSE YOUR PORCH with this amazing new JALOUSIE WINDOWS, AWNING TYPE WINDOWS or COMBINATION STORM WINDOWS.

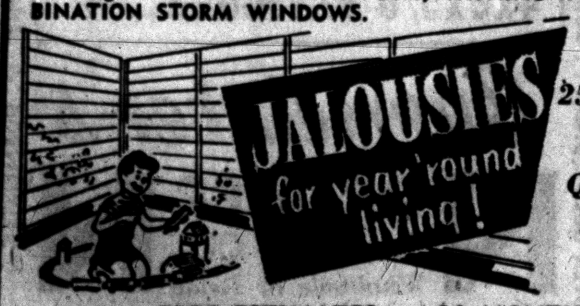

25 Years of Experience Will Assure You of Quality Workmanship — Guaranteed Work

FREE ESTIMATES — 36 MONTHS TO PAY!
Open Six Days a Week — 7:30 A.M. to 6:00 P.M.
C. Weedon Home Equipment Co.
1661 S. Telegraph Road
1 block south of Orchard Lake Rd.
Phone FE 4-2597
(After Hours and Sunday FE 5-0653

FOR BETTER RESULTS... GET HEATED CONCRETE

Phone FEderal 2-0283



★ 2-WAY RADIOS in our trucks for FASTER DELIVERY!
★ You can depend on us for QUALITY . . . SERVICE . . . SATISFACTION!

★ Sand and Gravel ★ Quality Building Supplies ★

★ Concrete Block ★ Thore Seal Cement Paint ★ (Gov. App.)

CATSMAN TRANSIT-MIX CONCRETE
399 S. PADDOCK ST.

Don't Let Ready Cash Stop You on Your
HOME BUILDING OR REMODELING!
F.H.A. TERMS
NO MONEY DOWN
UP TO 36 MONTHS TO PAY

LARGE STOCK OF
METAL MOULDINGS
FOR ALL TYPES of TRIM

Poole LUMBER CO.
HARDWARE • COAL • BUILDING SUPPLIES
151 OAKLAND FE 4-1594

Hollywood Headlines

Palm Springs Rates High With Sun-Seeking Stars

By BOB THOMAS

PALM SPRINGS, Calif. (AP)—This weekend the freeways and highways of southern California are clogged with limousines, foreign autos and plain family cars heading for this booming spot in the sun.

★ ★ ★

Stars like Bing Crosby, Dinah Shore, Frank Sinatra, Joan Davis and Liberace aim for their sumptuous homes here. Lesser citizens jam the town's stopping places, from the 200-room El Mirador Hotel to six-unit auto courts. All are seeking sunshine and rest.

Those lures have brought Palm Springs and the surrounding desert amazing prosperity. Everywhere you look there are signs of the boom — bright new hotels, cafes, stores and rows of pastel-painted houses that stretch out into the mesquite county.

Year-round population has more than doubled to 15,000 since the 1950 census.

Hollywood people, who helped pioneer Palm Springs, are among those cashing in on the boom. For instance, you can buy a keg of nails at Alan Ladd's hardware store or a bolt of satin at Hoagy Carmichael's interior decorating shop.

★ ★ ★

You can pick up a $50,000 diamond at the gift store operated by Andrea Leeds. If you have the right connections, you can get into Charlie Farrell's Racquet Club and enjoy the stuffed squab.

You can park your trailer at the Blue Skies Park, owned by Crosby, Danny Kaye, Claudette Colbert, Phil Harris and others.

Or you can stay in hotels owned by Horace Heidt, Bill Goodwin, Polly Bergen and the Jack Wrathers (Bonita Grandville).

Down the highway, the beaming face of Art Linkletter invites you to buy a lot at Rancho Mirage. Futher along, Desi Arnaz is building a large hotel, Indian Wells, complete with golf course.

Aside from those already mentioned, Harold Lloyd, Rudy Vallee, Bob Hope, Marjorie Main, Eddie Cantor, Kirk Douglas, Mary Pickford, Jeff Chandler and William Powell also own homes here.

Golden Drumstick
Box Dinners Now Delivered Piping Hot to Your Home from Noon to Midnight Daily.
Call FE 8-0483
Fried Chicken—Shrimp
Fish—Drumburgers
PIZZA

STARTS TODAY KEEGO
LATE SHOW 9:15
THE GIRL CAN'T HELP IT
COLOR by DE LUXE CINEMASCOPE

SUNDAY Open 1:30 Now KEEGO For Information Dial FE 5-8001
PATRONS
In Answer to the Many Requests
Here He Is! HARRY BELAFONTE -in-
CARMEN JONES
Released by 20th Century-Fox
Color by DE LUXE CINEMASCOPE In the wonder of High-Fidelity STEREOPHONIC SOUND
IN A WORLD OF CHANGING MORALS, THEIR LIVES CROSS...
THE POWER AND THE PRIZE
starring ROBERT TAYLOR • and introducing ELIZABETH MUELLER

TONIGHT—Last Complete Show Starts at 9:45
HELD OVER!
SAT.-SUN.-MON.
HURON THEATER
THRILLING ADVENTURES OF SPACE MEN OF THE SEA!
SKIN DIVERS vs. BEASTS OF THE SEA! Titanic Thrills!...Spectacles Never Before Seen!...Tidal Waves of Adventure!...Exploration of Sunken Ships!...Battles with Killers of the Sea!...Thundering Up from the Floor of the Ocean Primeval!
THE SILENT WORLD
COLOR BY TECHNICOLOR
Winner of 1956 Cannes Festival top award, the Golden Palm!
A COLUMBIA PICTURE
PLUS
SIX STICKS OF DYNAMITE THAT BLASTED HIS WAY TO FREEDOM...
AND AWOKE AMERICAS' CONSCIENCE!!
PAUL MUNI
"I AM A FUGITIVE FROM A CHAIN GANG"
A MOTION PICTURE MASTERPIECE



'THE GIRL' — Natalie Wood is "the girl" in Warner Brothers' "The Girl He Left Behind," now showing at the Oakland Theater here. Tab Hunter is teamed with Natalie in Marion Hargrove's comedy of the life of an inductee in the new peacetime army.

Man Faces Death Daily

WAYLAND, Mich. (AP) — Myron Wilde's life is tempered by the knowledge that even a minor accident might mean death.

★ ★ ★

Wilde, 44, is one of a large family of brothers and cousins who were born with hemophilia — "the tendency to profuse and uncontrollable hemorrhage even from the slightest wounds."

One nephew died at the age of nine, following a tonsillectomy. A cousin bled to death after suffering a broken jaw. Another died after a series of minor operations.

Wilde explains the disease is transmitted by the female member of the family, but only the males are stricken. His mother, Mrs. Rose Wilde, 84, of Kalamazoo, was a carrier as were two of her sisters.

★ ★ ★

Wilde's oldest sister, Mrs. Edna Sager, also of Kalamazoo, lost three of her eight sons as direct or indirect results of hemophilia. One of the five living is Robert Sager, who last July became the first American to take up citizenship of Japan. Sager is an instructor at University of Kobe.

★ ★ ★

A rural Wayland radio and television serviceman, Wilde was an electronics engineer at the Army Signal Corps laboratory in Detroit during World War II.

He says his particular type of hemophilia is known as the "Christmas disease," slightly less severe than others.

Wilde bleeds from the least bump or bruise — usually internally.

His legs have from one to three pressure bandages at all times. Clotting time for his blood, Wilde says, is slightly faster than that of other hemophilia victims. It requires 35 minutes to an hour, as compared to 8 to 10 minutes for normal blood.

His closest brush with death came in 1941 in an auto accident near Detroit. Doctors were unable to stop his injury hemorrhaging for several hours.

Wilde belongs to the midwest chapter of the hemophilia foundation, with headquarters in Chicago. One of its chief objectives is the recruiting of donors to balance "accounts" at blood banks throughout the nation.

Wilde says except for daily medication and a cautious attitude he and other members of his family have developed, his daily schedule is that of a normal man.

The Wilde home embraces four children, two girls from his wife's first marriage and two small sons of his own. Both boys are free of the malady.

Community Theaters

Civic—Farmington
Sat: "Aladdin and His Lamp," color, Pat Medina, John Sands; "Arrowhead," color, Charlton Heston, Katy Jurado.
Sun., Tues: "Lust for Life," CinemaScope, color, Kirk Douglas, Pamela Brown; "Reprisal," color, Felicia Farr, Guy Madison.
Wed., Fri: "Twelve O'Clock High," Gregory Peck, Hugh Marlowe; "He Laughed Last," color, Frankie Laine, Lucy Marlowe.
Sat: "Abbott and Costello Meet the Killer," "Hurricane Smith," color, Yvonne DeCarlo, John Ireland.

Hills-Rochester
Sat: "The Sharkfighters," CinemaScope, Victor Mature, Karen Steele; "The Beast of Hollow Mountain," CinemaScope, Guy Madison, Patricia Medina.
Sun., Wed: "Anastasia," CinemaScope, Yul Brynner, Ingrid Bergman.
Thurs., Sat: "Don't Knock the Rock," Bill Haley's Comets; "Rumble on the Docks," James Darren, Laurie Carroll.

Holly
Sat: "Attack," Jack Palance, Eddie Albert.
Sun., Tues: "Trapeze," Burt Lancaster, Gina Lollobrigida.
Thurs., Sat: The Girl Can't Help It," Tom Ewell, Jayne Mansfield.

Keego
Sat. The Girl Can't Help It," color, CinemaScope, Jayne Mansfield; "Seven Men From Now," color, Randolph Scott.
Sun., Tues: "Carmen Jones," color, CinemaScope, Harry Belafonte; "Power and the Prize," Robert Taylor, Burl Ives.

Lake—Walled Lake
Sat: "Beast of Hollow Mountain," color, CinemaScope, Guy Madison, Pat Medina; "Daniel Boone," color, Bruce Bennett, Lon Chaney Jr.
Sun., Tues: "The Girl He Left Behind," Tab Hunter, Natalie Wood; "Fighting Chance," Julie London, Rod Cameron.

Milford
Sat: "Teenage Rebel" CinemaScope, Ginger Rogers, Michael Rennie.
Sun., Tues: "The Girl He Left Behind," Tab Hunter, Natalie Wood.
Thurs., Sat: "The Great Locomotive Chase," CinemaScope, color, Fess Parker, Jeff Hunter.

Pontiac Theaters

OAKLAND
Sat., Wed.: "The Girl He Left Behind," Tab Hunter, Natalie Wood.
Thurs., Sat.: "Bundle of Joy," Eddie Fisher.

STRAND
Sat., Friday: "Mister Cory," color, Tony Curtis, Martha Hyer, Charles Bickford.

Set Convention Date

The 43rd annual convention of the Michigan Society of Architects, to be held March 13-15 at Detroit Hotel Statler, is expected to attract more than 500 architects and guests, Leo J. Heenan, Pontiac architect, announced.

The three-day convention will feature a speech by Dennis Glen Cooper, world traveler and educator, panel discussions, a tour of the Henry and Edsel Ford Auditorium, and several luncheons and banquets.

★★★★ STATE ★★★★
STARTS...
• TODAY ONLY •
"Last of the Comanches"
Plus "CAPTAIN PIRATE"
OWL SHOW TONIGHT
TOMORROW
DOUBLE THRILLS! ACTION! EXCITEMENT!
THE ROCK... for hillers too tough for steel walls to repel
ALCATRAZ ISLAND
starring MIKE SHERMAN JOHN LITEL
TOUGHEST HELL-HOLE IN THE WORLD!
Spencer TRACY Bette DAVIS
"20,000 YEARS IN SING SING"

His Popularity Goes Up as His Hair Falls Out

By EARL WILSON

NEW YORK — Charles Boyer's the man nobody raps. Now that he's one of our biggest TV stars, an increasing number of Americans are squealing — in surprise — "Isn't he nice?"

"What astonishes me about you," I mentioned the other day as "Zharish" sat with his glasses on and his toupee off, "is that you who made movie love to Jean Harlow and Greta Garbo — yet you're acting now with the young dolls, Sophia Loren and Brigitte Bardot."

"But I no longer make love to the young ones," he corrected me, fingering the thick script on the coffee table before him.

★ ★ ★

"One should get away from romantic roles before they get away from him!" He spoke crisply, like a business man — which he is . . . a tycoon in the entertainment world whose job offers have increased as his hair has decreased.

"But so many of your leading ladies have died, retired or disappeared."

He nodded. "I never played a juvenile on the French stage. At 24, I was playing opposite women of 35 or 38.

Skipping back to 1930, he mentioned his first big American "talkie" — with Jean Harlow, "Red-Headed Woman."

★ ★ ★

"I knew about 10 words in English. I learned 10 more.

"The picture was so bad for me that Irving Thalberg promised that it wouldn't be shown in Paris.

"In 1933 — 24 year ago! — I made 'Caravan' with Merle Oberon. I played a gypsy. I had to play a violin on every corner.

"I was going to give up America after that. But Walter Wanger signed me to do 'Private Worlds' with Claudette Colbert . . ." His French charm was officially discovered thereupon.

"You see" — and he pointed a finger — "I'm not trying to be younger than I am."

★ ★ ★

I couldn't help remembering that he himself had married a much younger bride.

"We've been married 23 years — 23 years the last Valentine's Day — she's still much younger than I am . . . but," he added with a warming smile, "don't forget, I wasn't an old man when we got married!"

THE WEEKEND WINDUP . . .

Buddy Hackett's "Stanley" TV'er, shot up two Nielsen points the week before it was dropped . . . Host **Arthur Nagy** signed the entry bond to bring in Hungarian singer **Elizabeth Gallay** . . . **Carroll Baker's** unhappy over Warner Bros.' ordering her to work March 12 without naming the film.

★ ★ ★

Nils T. Granlund said he's co-authoring **Carl Brisson's** biography; Brisson's son Fred will film it.

★ ★ ★

TODAY'S BEST LAUGH: Victor Borge, who autobiography is now running, says, "I look forward to it each week — I can't wait to hear what I have to say."

WISH I'D SAID THAT: Les and Liz Carpenter saw this sign on a Washington restaurant: "Hunger removed while you wait." . . . **That's earl, brother.**

(Copyright 1957)

OPENING
Next THURSDAY!
March 14th
Watch for program announcement ad in the Press
PONTIAC DRIVE-IN
2435 Dixie Highway

TONIGHT Last Complete Show Starts 10 P. M.
"THE CALIFORNIA CONQUEST" Also "THE BLACK SLEEP" Lon Chaney
EAGLE DRIVE-IN W. C. SMITH CIRCUIT
STARTS SUNDAY
2—THRILLERS—2
BURT LANCASTER
STORMS SEA AND SHORE IN BREATHLESS FEATS NEVER SEEN BEFORE!
WARNER BROS. PRESENT The Crimson Pirate
TECHNICOLOR
PLUS
IT'S COMING FOR YOU from Space to wipe all living things from the face of the Earth! CAN IT BE STOPPED?
THE CREEPING UNKNOWN
Starring BRIAN DONLEVY • MARGIA DEAN
Released thru UNITED ARTISTS

West German capital is beginning to be invested substantially in Mexico.

Cambodia has boosted its income tax on business profits to 22 per cent.


Fox & Hounds Inn
LUNCHEON and DINNERS
DINNERS: Monday thru Saturday 5:30 to 11 P.M.
SUNDAY DINNERS: from 1:30 P.M. to 9 P.M.
LUNCHEONS: Served Daily 12 Noon to 2:30
Phone MI 4-4800 for Reservations

Lake Theatre
SUN. MAT. 1:45 MA 4-2151
SUN.—MON.—TUES.
TAB HUNTER (in 'Battle' dress again!)
NATALIE WOOD (a 'Rebel' with a cause!)

The Girl He Left Behind
FIGHTING CHANGE
with RUSS CAMERON
A REPUBLIC PICTURE

Exclusive First-Run Showings at Your Butterfield Theaters
TODAY!
OAKLAND Theatre
What we've got here is a story of a couple of teeners and their love-and-run battle with the new-look Army! A lot of it's wild. Some of it's tender. Most of it's fun. All of it is a very special slice of Young America today!

With the Two Most Popular Young Stars of Today!
WARNER BROS. PRESENT
TAB HUNTER (in 'Battle' dress again!)
NATALIE WOOD (a 'Rebel' with a cause!)

The Girl He Left Behind
Added CHILLY WILLIE CARTOON
STARTS THURS.! EDDIE FISHER DEBBIE REYNOLDS IN BUNDLE OF JOY

NOW! Strand Dial FE 5-6211
• LATE SHOW TONIGHT—OPEN TILL 11 P.M. •
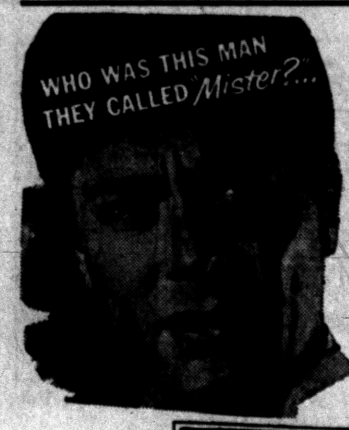

Big-Time Underworld Thrills!
WITH TONY CURTIS
In His Greatest Role!
MISTER Cory

CINEMASCOPE COLOR
TONY CURTIS • MARTHA HYER
CHARLES BICKFORD • KATHRYN GRANT
CO-FEATURE
LOOKIN' FOR KILLERS!
COLUMBIA PICTURES presents RORY CALHOUN in UTAH BLAINE


Defense Heads to Form A-Plan

Three Agencies to Pick Alternate Plants in Case of Nuclear Warfare

WASHINGTON (INS) — Defense Mobilization Director Arthur S. Flemming has announced a new defense program designed to keep factories operating despite atomic attack.

Under his order, the Defense Department, Atomic Energy Commission and the Maritime Administration will develop plans to keep essential production going, protect against sabotage and guard against nuclear fall-out.

The three defense agencies were directed to select certain key plants which would be most needed for emergency production in case of all-out atomic warfare.

Plans would be made to keep these plants in operation by:

1. Increasing stockpiles of finished products were necessary;
2. Using skeleton working staffs and local power sources;
3. Building inventories of spare parts;
4. Protecting against sabotage;
5. Guarding personnel from radioactive fall-out.

Alternative factories would be designated in case an entire production unit were destroyed.

900 Over 95 Insured

NEW YORK — There are some 1,500 life insurance policyholders and annuitants in the United States of over 95 years of age. The life insurance policyholders over 95 total 900 and they own a total of 1,050 individual policies.

Acid soils are nearly always deficient in plant foods.

Brain Injuries Grow as Autos Become Faster

TOLEDO, Ohio (AP)—The number of traffic accident victims with severe brain injuries is rising along with the horsepower rating of modern automobiles, a surgeon said yesterday.

"Because of the high speed of present-day cars, surgeons are being called upon to treat a larger number of people with severe brain damage," said Dr. Ralph F. Bowers, chief of surgical service in the Veterans Administration Medical Teaching Group Hospital at Memphis, Tenn.

Dr. Bowers told a reporter that "surgeons are doing about as good a job as they ever did when the injuries are not too severe, but they cannot replace brain tissue that has been destroyed."

"As the horsepower of the present-day automobile is increased, we are seeing an increasing proportion of that type of injury," he said.

DONALD DUCK — By Walt Disney



ALLEY OOP — By T. V. Hamlin



BOARDING HOUSE — By Ernie Bushmiller



NANCY — By Ernie Bushmiller



CAPTAIN EASY — By Leslie Turner



OUT OUR WAY — By J. R. Williams



BOOTS AND HER BUDDIES — By Edgar Martin



DIXIE DUGAN — By McEvoy and Strieber



MORTY MEEKLE — By Dick Cavalli



THE GIRLS — by Franklin Folger



HALF ACRE CASTLE — John Morris



GRANDMA — By Charles Kuhn



THE JACKSON TWINS — By Dick Brooks



Trade Group Still Monitors for Illegal Ads

WASHINGTON (AP)—The Federal Trade Commission has launched a campaign of monitoring radio and television commercials in a new search for illegal advertising claims.

★ ★ ★

FTC Chairman John W. Gwynn told the House Commerce Committee yesterday that "in the very near future, it could result in complaints against illegal claims including visual misrepresentations."

★ ★ ★

He added that his men for a long time have been checking advance scripts of radio and television ads. Recently, he added, investigators in nine field offices across the nation have been ordered to monitor the actual broadcasts.

★ ★ ★

One member of the committee, Rep. Jarman (D-Okla), said "the American public is on the receiving end of a lot of misleading advertising."

Youths Admit Taking Radio From Auto

Two 17-year-old Pontiac youths pleaded guilty to the charge of stealing a radio from an auto Thursday when they appeared before Municipal Judge Maurice Finnegan Friday.

Raymond Wayne Booth, 20 E. Colgate Ave. and Phillip Carl Anderson, 142 N. Merrimac St. will be sentenced one week from today.

Detroit Official Lauds Space Saving Cars

FRANKFURT, Germany (AP) — A Detroit city official says undersized European cars would help the parking problem in American cities.

Mrs. Blanche Wise, a member of the Detroit Common Council, is one of five U.S. city officials traveling in West Germany as guests of the Bonn government.

Discussing the advantages of the St. Lawrence Seaway, she said easier shipment of Volkswagens, the little German cars, would be pleasing news.

"One thing we have to learn in America is to make our cars smaller," she said. "It would greatly help the parking problems in all of our cities."

5 Auto Plants Selected to Make Ford's Edsel

DETROIT (AP) — Ford Motor Co. announced today that five assembly plants already have been assigned to the production of the forthcoming new Edsel model car and a sixth remains to be selected.

The announcement said the new car, in the medium price field, will be assembled in Ford or Mercury plants located at Mahwah, N. J. and Somerville, Mass.; at Wayne, Mich., and Louisville, Ky., and at Milipitas, Calif. A second plant on the West Coast in the Los Angeles area, still is to be selected.

Deputy Loses Badge

BILLINGS, Mont. (AP) — Deputy Sheriff Delbert Jones has lost his badge—the second time this year.

Supervisors Toss Out Jury Commission Proposal

Ballot to Lack County Issue

There will be no Oakland County issue on the April 1 ballot, the Board of Supervisors decided yesterday.

Supervisors reversed a decision of last month and removed a proposal to establish a three-man jury commission. It was the only county consideration facing voters.

The decision means that supervisors will retain their present power of picking citizens to serve on the county's juries.

Yesterday's vote was unanimous on a motion by John L. Carey, of Springfield Township, who stated he opposed the commission at this time for "reasons of procedure."

★ ★ ★

TAKES TIME

"I don't like the job of picking jurors myself—it takes up a lot of time and work," the supervisor said.

He contended, however, that the decision last month was made without proper study of the commission, or of other possible replacements of the present system, by which names of potential jurors are submitted from each community by individual supervisors to the county clerk.

The commission proposal had been backed by the Oakland County Bar Assn. which criticized the present method as producing a "closed" jury system, mostly of elderly and retired citizens.

MORE THAN ONCE

The association was represented by Pontiac Attorney Mitchell L. Bacow, who maintained there was too much possibility of jurors serving more than once and being selected on a patronage basis.

Turning to another subject, supervisors took action to make the proposed $38,431,000 Twelve Town Drain Relief project more palatable to member communities in the southern part of the county.

An estimated $450,000 was voted to cover the cost of including in the project property owned by the City of Detroit—the Rackham Golf Course and the Detroit Zoological Park.

REFUSED TO PAY

With Detroit refusing to pay a share because of legal reasons, the cost for the 246 acres involved had been apportioned over the participating communities — a move that raised considerable objection.

Supervisors, believing their investment will be returned by means of discounts in future projects, in effect lowered the cost to each community and removed at least one obstacle that led to a law suit which has tied up the project.

★ ★ ★

Two participating communities, Southfield Township and the city of Troy, have turned to the courts in objection to the high cost.

CHILDREN'S HOME

In other action, supervisors voted a measure to relieve crowded conditions at the county children's home. They appropriated $5,000 to provide classrooms in the welfare building so that school space in the home can be converted into living quarters for an estimated 15 children.

Letters were heard from governing bodies of four communities on the proposal to shift the county seat from Pontiac to Royal Oak.

★ ★ ★

Royal Oak and Hazel Park endorsed the shift. Southfield Township and Birmingham went on record favoring Pontiac and the Telegraph road service center site that supervisors selected for a proposed new courthouse.

Thieves Gain $229 From YMCA Safe

Pontiac Police today are investigating a safe burglary in the Pontiac Young Men's Christian Association building, 131 Mt. Clemens St. in which $229.85 in currency, change and checks were reported stolen.

T. N. Slosson, 2645 Woodbine St., general secretary of the YMCA, told officers someone pried open a locked metal cabinet containing files and a small safe after they had moved it from the office to the hallway sometime Thursday night.

★ ★ ★

Detetive Sgt. Raymond E. Meggitt said $133.50 of the money was checks. Means of entry had not been determined.

Chrysler Corp. Sets Annual Meeting Date

DETROIT (INS)—Chrysler Corp. today mailed proxy statements to stockholders notifying them that the annual meeting will be held in Detroit April 16.

Election of a board of directors will be the principal business of the meeting.

Twenty of the 21 current board members have been renominated.

Nicholas Kelley, senior partner of the New York law firm of Kelley, Drye, Newhall and Maginnes, is retiring.

Lodge Calendar

Regular meeting. Pontiac Chapter No. 228 O. E. S., Monday, March 11, at 8 p. m. Election of worthy patron will be held. 18½ E. Lawrence St. Edith M. Coons, Secretary.

News in Brief

Municipal Judge Maurice Finnegan freed Henry T. Swinford, 28, of 763 Portland St., on a personal bond this morning when he pleaded innocent to a drunk driving charge and was ordered to appear for trial Thursday.

Albert Franklin Bouchard, 24, 1531 Rotsel St., pleaded innocent to a reckless driving charge this morning before Municipal Judge Maurice Finnegan and was freed on a $50 bond pending trial Thursday.

If your friend's in jail and needs bail, Ph. FE 5-9424. Adv.

BLOOMFIELD TOWNSHIP
NOTICE OF HEARING
AMENDMENT TO ZONING ORDINANCE

Notice is hereby given that a public hearing will be held on Tuesday, April 2, 1957, at 8:00 o'clock p.m., at the Bloomfield Township Office, 4200 Telegraph Road, for the purpose of considering an amendment to Ordinance No. 21, being the Zoning Ordinance, on the Rezoning from Residence 1 to Residence 2 on the following described properties;

Portion of East Bloomfield Highlands Subdivision, part of Sections 3 and 4, Bloomfield Township; Lots 34 to 39 both inclusive and Lots 43 to 93 both inclusive; and

Bloomfield High Point Subdivision of part of Sections 3 and 4, Bloomfield Township; Lots 1 to 61 both inclusive.

All persons interested in the above change of zoning are requested to be present.

EDWARD A. PROCTOR,
Chairman

BLOOMFIELD TOWNSHIP
ZONING BOARD
March 9, 23, '57

PONTIAC TOWNSHIP ANNUAL MEETING:

Notice is hereby given that the Pontiac Township Annual Meeting will be held on March 30th, 1957 at 1 o'clock p.m. at the Township Hall, 2060 Opdyke Road.

GRETA V. BLOCK,
Clerk
March 9, 16, '57

STATE OF MICHIGAN—In the Probate Court for the County of Oakland, Juvenile Division.

In the matter of the petition concerning Wayne Irons, minor. Cause No. 14995.

To Marcus Irons, father of said child.

Petition having been filed in this Court alleging that the present whereabouts of the father of said minor child is unknown, and said child has violated a law of the State, and that said child should be placed under the jurisdiction of this Court.

In the name of the people of the State of Michigan, you are hereby notified that the hearing on said petition will be held at the Oakland County Service Center, Courthouse Annex, 1200-B West Blvd., in the City of Pontiac in said County, on the 19th day of March, A.D., 1957, at Nine o'clock in the forenoon, and you are hereby commanded to appear personally at said hearing.

It being impractical to make personal service hereof, this summons and notice shall be served by publication of a copy one week previous to said hearing in the Pontiac Press, a newspaper printed and circulated in said County, and the Honorable Arthur E. Moore, Judge of said Court, in the City of Pontiac in said County, this 6th day of March, A.D., 1957.

(Seal) ARTHUR E. MOORE,
(A true copy) Judge of Probate
ELSIE J. VASCASSENNO,
Deputy Probate Register.
Juvenile Division
March 9, '57

STATE OF MICHIGAN—In the Probate Court for the County of Oakland, Juvenile Division.

In the matter of the petition concerning John Hudspeth, minor. Cause No. 15018.

To John Hudspeth, father of child.

Petition having been filed in this Court alleging that the present whereabouts of the father of said minor child is unknown, and said child has violated a law of the State, and that said child should be placed under the jurisdiction of this Court.

In the name of the people of the State of Michigan, you are hereby notified that the hearing on said petition will be held at the Oakland County Service Center, Courthouse Annex, 1200-B West Blvd., in the City of Pontiac in said County, on the 19th day of March, A.D., 1957, at Nine o'clock in the forenoon, and you are hereby commanded to appear personally at said hearing.

It being impractical to make personal service hereof, this summons and notice shall be served by publication of a copy one week previous to said hearing in the Pontiac Press, a newspaper printed and circulated in said County, and the Honorable Arthur E. Moore, Judge of said Court, in the City of Pontiac in said County, this 6th day of March, A.D., 1957.

(Seal) ARTHUR E. MOORE,
(A true copy) Judge of Probate
ELSIE J. VASCASSENNO,
Deputy Probate Register.
Juvenile Division
March 9, '57

NOTICE OF PUBLIC SALE

1956 Buick 4 Door Hard-Top, Motor Number 1514745. Public sale, will be held March 6, 1957, at 210 Orchard Lake Avenue, Pontiac, Michigan at 11:30.
March 6, 9, '57.

STATE OF MICHIGAN—In the Probate Court for the County of Oakland, Juvenile Division.

In the matter of the petition concerning John Hudspeth, minor. Cause No. 15018.

To John Hudspeth, father of child.

Petition having been filed in this Court alleging that the present whereabouts of the father of said minor child is unknown, and said child has violated a law of the State, and that said child should be placed under the jurisdiction of this Court.

In the name of the people of the State of Michigan, you are hereby notified that the hearing on said petition will be held at the Oakland County Service Center, Courthouse Annex, 1200-B West Blvd., in the City of Pontiac in said County, on the 19th day of March, A.D., 1957, at Nine o'clock in the forenoon, and you are hereby commanded to appear personally at said hearing.

It being impractical to make personal service hereof, this summons and notice shall be served by publication of a copy one week previous to said hearing in the Pontiac Press, a newspaper printed and circulated in said County, and the Honorable Arthur E. Moore, Judge of said Court, in the City of Pontiac in said County, this 7th day of March, A.D., 1957.

(Seal) ARTHUR E. MOORE,
(A true copy) Judge of Probate
GEORGIENNA A. MURTHA,
Probate Register,
Juvenile Division
March 9, '57

NOTICE TO BIDDERS

Sealed proposals will be received by the Board of County Road Commissioners of the County of Oakland at their offices, 550 S. Telegraph Road, Pontiac, Michigan, until 2:00 o'clock, p.m., Eastern Standard Time, Monday, March 18, 1957, at which time and place they will be publicly opened and read for furnishing the following:

Office Furnishings necessary to complete our requirement for the furnishing of our new office building on Pontiac Lake Road.

Information and specifications may be obtained upon request.

All proposals must be plainly marked as to their contents.

The Board reserves the right to reject any or all proposals or to waive defects and to accept the proposals that, in the opinion of the Board, is in the best interest and to the advantage of the Board of County Road Commissioners of the County of Oakland, Michigan, and of the County of Oakland, Michigan.

BOARD OF COUNTY ROAD COMMISSIONERS OF THE COUNTY OF OAKLAND, MICHIGAN
SOL D. LAMERSON,
LEE O. BROOKS,
ROBERT O. FELT
March 9, '57

Death Notices

BEECHER, MARCH 9, 1957, LURA P., 137 W. Ann Arbor; age 89. Funeral service will be held Monday, March 11, in Flushing. Funeral arrangements by Sparks-Griffin Funeral Home.

BROWN, MARCH 9, 1957, LAUREL Glee, 258 S. Shirley; age 47; beloved husband of Mary Brown; beloved son of Glen Brown; dear father of Mrs. Leon (Betty) Cross, Robert L. Brown and Lois and Marjean Brown; dear brother of Earl Brown and C. Glenn Brown, Mrs. Ellsworth Slater, Mrs. Clellan Vore, Mrs. Leonard Crowley, Mrs. Leroy Truit and Mrs. Kenneth Fisher. Funeral service will be held Tuesday, March 12, at 11 a.m. from the Dudley H. Moore Funeral Home with Dr. Milton Banks officiating. Interment in White Chapel Cemetery. Mr. Brown will lie in state at the Dudley H. Moore Funeral Home, Auburn Heights, and may be seen after noon Sunday.

GATZ, MARCH 8, 1957, ELIZABETH E., 177 East Pike; age 76; dear mother of Frank, Arthur and Warren, Mrs. Marie Heller, Mrs. Julia Owen, Mrs. Audrey Ball and Mrs. Genevieve Morse; dear sister of Mrs. Julia Johnston, Arthur Poiser and Frank Poiser. Funeral service will be held Tuesday, March 12, at 1:30 p.m. from the Huntoon Funeral Home with Dr. Bank officiating. Interment in Oak Hill Cemetery. Mrs. Gatz will lie in state at the Huntoon Funeral Home.

JENEREAUX, MARCH 8, 1957, ELmer, 111 Highland, Lake Orion; age 76; beloved husband of Laura Jenereaux; dear brother of William Jenereaux. Funeral service will be held Monday, March 11, at 2 p.m. from the Latter Day Saints Church, Lake Orion, with Elder Willard Green officiating. Interment in Eastlawn Cemetery. Mr. Jenereaux will lie in state at Donelson-Johns Funeral Home. He will be taken to the church to lie from 12 noon until time of service.

MASSEY, MARCH 8, 1957, ABRAham, 221 Mechanes; age 73; beloved husband of Annie Massey; dear father of Mrs. Lola Clayton, Mrs. Minerva Schifferdecker, Searl Foster and Virgil Foster; dear brother of William Massey and Mrs. Emma Cousins. Funeral service will be held Sunday, March 10, at 3 p.m. from the Huntoon Funeral Home with Rev. Banks officiating. Interment in Belleville, Ill. Mr. Massey will be sent to Belleville, Ill., Sunday evening from the Huntoon Funeral Home.

NEWMAN, MARCH 9, 1957, THOMas, 3204 Warren Dr., Drayton Plains; age 84; beloved husband of Ida Newman; dear father of Mrs. Evelyn Beutler, Mrs. Edythe Hudson, Frank C., Charles E. and Cyril T. Newman; dear brother of Mrs. Roy Simmons. Funeral service will be held Monday, March 11, at 2 p.m. from the Coat's Funeral Home with Rev. Roy Lambert officiating. Interment in White Chapel Memorial Park Cemetery. Mr. Newman will lie in state at the Coat's Funeral Home, 3141 Sashabaw Rd., Drayton Plains.

ROSEBUSH, MARCH 8, 1957, CLYDE Edward, 9680 Commerce Rd., Walled Lake; age 36; beloved husband of Nancy Rosebush; beloved son of Mr. and Mrs. Fred Rosebush; dear father of Mary Ann, Daniel, Clyde Jr., Timothy and Joseph Rosebush; dear brother of Herbert, Francis, Harold, Charles and Kenneth Rosebush, Mrs. Roy Kimmel, Mrs. John Salwedel and Mrs. Charles Panduren. Funeral service will be held Tuesday, March 12, at 10 a.m. from St. William's Catholic Church with Rev. Fr. John Foley officiating. Recitation of the Rosary will be Monday at 8 p.m. from the Richardson - Bird Funeral Home, Walled Lake, where he will lie in state.

SPADAFORE, MARCH 7, 1957, Charles J., 345 W. Iroquois Road, age 78; beloved husband of Rose Spadafore; dear father of Lewis, William, Michael and Mrs. Joseph Spadafore. Funeral service will be held Monday, March 11, at 11 a.m. from the St. Vincent de Paul Catholic Church with interment in Mt. Hope Cemetery. Mr. Spadafore is at the Donelson-Johns Funeral Home where recitation of the Rosary will be said on Sunday at 8 p.m.

The Pontiac Press FOR WANT ADS DIAL FE 2-8181

From 8 a.m. to 5 p.m.

All errors should be reported immediately. The Press assumes no responsibility for errors other than to cancel the charges for that portion of the first insertion of the advertisement which has been rendered valueless through the error. When cancellations are made be sure to get your "kill number." No adjustments will be given without it.

Closing time for advertisements containing type sizes larger than regular agate type is 12 o'clock noon the day previous to publication.

Transient Want Ads may be cancelled up to 9:30 a.m. the day of publication after the first insertion.

CASH WANT AD RATES

Lines	1-Day	3-Days	6-Days
2	$1.50	$1.88	$2.70
3	1.50	2.70	3.90
4	1.80	3.48	5.04
5	2.25	4.05	6.00
6	2.70	4.88	7.20
7	3.15	5.67	8.40
8	3.60	6.48	9.60
9	4.05	7.20	10.80

Card of Thanks 1

MABEUS—WE WISH TO THANK our friends, neighbors, and relatives for their acts of kindness and floral offerings during our recent bereavement in the loss of our beloved brother, Glen H. Mabeus. Special thanks to Clarence L. Osborne, Rev. Calvin D. Rice, and Voorhees Siple Funeral Home. Also Clinton Valley Lodge No. 10 I.O.O.F. The Mabeus Family.

WE WISH TO EXTEND OUR heartfelt thanks to the kind relatives, friends and neighbors for their thoughtfulness in so many ways during the loss of our beloved husband and Dad, Henry Sand. Special thanks to Rev. Father Immell and Rev. Father Thomas, pallbearers and to Brace-Smith Funeral Home. Mrs. Henry Sand and son Timothy.

In Memoriam 2

IN LOVING MEMORY OF HENRY Johnson, who left us March 8, 1949.
God knows how much we miss him,
Never shall his memory fade.
Loving thoughts shall ever wander,
To the spot where he is laid.
Sadly missed by his Wife, Son and Grandaughter.

Flowers 3

DUNSTAN'S FLOWERS
Your Allied Florist
348 W. Huron FE 2-8301

Funeral Directors 4

AIR, AMBULANCE, GROUND
Pursley Funeral Home, FE 4-1211

Donelson-Johns
FUNERAL HOME
"DESIGNED FOR FUNERALS"
COATS FUNERAL HOME
Complete facilities. OR 3-7757
Drayton Plains — Waterford Twp.
SPARKS - GRIFFIN CHAPEL
Thoughtful Service FE 2-5841

Voorhees-Siple
FUNERAL HOME
Ambulance Service, Plane or Motor
FE 2-8378

Cemetery Lots 5

6 LOTS, OAKLAND HILLS, $300. Phone FE 7-8913.

BEAUTIFUL 6 GRAVE LOT, WILL divide. Perry Mount Cemetery. FE 4-9882.

WHITE CHAPEL — SIX GRAVE lots—Center drive. Only $300. LI 3-2167.

BOX REPLIES
At 10 a.m. today there were replies at the Press office in the following boxes:
8, 10, 12, 16, 19, 21, 22, 24, 25, 26, 28, 30, 35, 43, 60, 70, 71, 72, 75, 76, 77, 79, 110.

Help Wanted Male 6

A MAN
with some mechanical knowledge needed for clean outside work. Apply 1064 W. Huron, between 10 and 12.

CAB DRIVERS, OVER 25. STEADY for night shift. Apply 438 Orchard Lk. 3 to 6 p.m.

ATTENTION: HOME IMPROVEment Salesman.

If you are dissatisfied with your present product or the market has grown stale, it will be worth your while to investigate our proposition.

Dial FE 5-9511 for confidential interview. Michigan Soft Water Inc.

A REAL OPPORTUNITY FOR QUALIFIED YOUNG MEN

TRAIN YOURSELF FOR MANAGEMENT RESPONSIBILITY IN A PROGRESSIVE, GROWING FIRM

If you like working with people and merchandise, if you have vision and stamina, can recognize opportunity and work hard for it

AT NEISNER'S YOU CAN LEARN:

MODERN MERCHANDISING
SALES PROMOTION
BUSINESS MANAGEMENT
PERSONNEL ADMINISTRATION

IMMEDIATE JOB ADVANTAGES FOR YOU AT NEISNER'S.

Opportunity to advance in any one of our 150 stores. G.I's on-the-job training benefits for eligible veterans. Year round employment. Opportunity for personal growth and many liberal employment benefits.

REQUIREMENTS
Age 21 to 28 years.
High school education or better.

APPLY AT NEISNER BROS.
42 N. Saginaw.

NEED A FINANCE-FIXER? Order Classified ads to sell, rent, find a good job. FE 2-8181 is the Want Ad number!

Help Wanted Male 6

AUTOMOBILE SALES MANAGER capable handling complete operation. Must have at least 5 yrs. experience in sales direction, know used car values with wholesale outlet; be able to furnish bond & references. Compensation, 35 per cent of net after overhead. No salary or drawing account. Operation covers English Fords, Willys Jeeps & Mobile homes. Call Bob Southern, Walled Lake, MA 4-1331 for appointment.

BARBER WANTED FULL TIME by April 1st. Johnsons Barber Shop, 517 E. Walton, FE 4-0410.

BARBER, 13 WEST LAWRENCE. FE 2-9325.

CAB DRIVERS, STEADY —DAYS. 101 W. Huron.

District Salesmen
$1,000. Opportunity for reliable man with successful selling record, direct to the home. Exclusive local territory with established distributor of famous Elgin water condition equipment. The quality leader, low cost on FHA, pays substantial income for average production.
Permanent, good chance for advancement. Car needed. Call 9:00 to 5:00 for appointment. FE 5-2432.

Electrical Engineer
Graduate, with experience, wanted by manufacturer of small precision aircraft devices for development and production.
M. C. Manufacturing Co.
118 Indianwood Rd. Lake Orion

EXPERIENCED SERVICE SALESman or mechanic interested in service sales. Must know diagnosis. Apply service manager, Crissman Chevrolet, Rochester.

EXP. COOK
Apply 300 Lounge, 1122 W. Huron. Between 10 a.m. to 4 p.m.

EXPERIENCED CABINET MAKers on special mill work cabinets. Steady employment, vacation benefits. Excellent working conditions. Must have own small hand tools. Reply to Box 119, Pontiac Press, stating age, experience, etc.

EXPERIENCED IN REAL ESTATE — Enjoy working conditions of new office with ample parking, close to bank. Excellent location for walk in business. J. R. HILTZ —Realtor — FE 5-6181.

ELDERLY WOMAN, GOOD HOME, care for children, wages. FE 8-1800.

FIRE FIGHTERS
CITY OF PONTIAC
Applications are now being taken for fire fighters. Applicants must be at least 5'8", 21 to 28 yrs. of age (time in service allowable). High school graduate or equivalent. Apply to the Personnel office, City Hall, 35 S. Parke.

JLL OR PART TIME SALESman. If you are willing to work, you can earn $200 per week or more by selling one of the fastest selling appliances on the market today. You will work directly with the factory, be your own boss & work the best way suited for you. For more information, call FE 8-8871, Nights & Sundays, FE 4-0656.

MAN WITH PANEL TRUCK TO build a cleaning route. In Christian Hills area. Or man with established route looking for quality work & advancement. FE 7-8313 or FE 5-7948 after 6.

MARRIED MAN FOR SERVICE station knowledge of mechanics desired. Write Pontiac Press, Box 3.

OWNER OPERATED DODGE trucks for automobile haulaway, immediate, permanent employment. C. O. E. or conventional. Southern territory. Baker Driveaway Co., Detroit, TW 3-9550.

SALESMAN
REAL ESTATE
Need 2 experienced men to handle overflow of calls. Will train right man. Earnings unlimited.
JERRY E. ADAMS
BROKER
3172 W. Huron Open 9 - 9
Phone FE 5-4510 or FE 4-4561

Salesman Wanted
By leading manufacturer of cigarettes between ages 21 and 35 years to headquarter in the Pontiac area. Complete training program. Salary plus travel expenses. Advancement in line with ability, company car furnished. Reply Box 1 Pontiac Press.

SALESMAN TO SELL THE NEW Swept-Wing Dodge Top commission paid and demo. plan. Call Myrtle 3-2750.

SALESMAN
New product—money maker—wonderful opportunity for experienced closers. Earnings $200 to $300 per week. FE 4-3403.

SUPERIOR SALES OPPORTUNITY
EXPANDING NATIONAL PHARMACEUTICAL MANUFACTURER wants experienced sales representative—minimum 3 yrs. college—age 28 to 40—good car, proven successful sales experience most important. We offer

(1) Draw commensurate with ability and experience plus expenses & bonuses.

(2) Good earnings—present force earning $7,000 to $13,000 per year plus expenses.

(3) PROTECTED TERRITORY.

(4) Maximum fringe benefits.

(5) Thorough training for exceptionally successful salesman without drug experience.

(6) Successful pharmaceutical man can be placed immediately in established territory just vacated. Former representative making over $100 per week.

For interview contact Mr. D. L. Erhardt, Detroit, WOodward 1-4072 March 11 or 12th.

Help Wanted Male 6

SINGLE, AGE 35-50. MICHIGAN farm hand Experienced in dairy & general farming. PLateau 2-2439.

SMALL COTTAGE, IN EXCHANGE for general caretaker's duties. Including lawn & horses. Write Pontiac Press, Box 59.

TOOL MAKER TO BUILD AND repair small dyes and do general tool room work. Apply in person between 9 and 12 mornings or 2 and 5 afternoons at 217 Central and S. Saginaw St.

UPHOLSTERER
A-1 all around upholsterer, good wages, steady work. William Wright Upholstering, 270 Orchard Lake. FE 4-0656.

USED CAR SALESMAN
We have an opening for one experienced used car salesman. Group insurance, paid vacations and other benefits. See Jim Martin, at
NORTH CHEVROLET
1000 S. Woodward Ave.
Birmingham, Mich.

WANTED: 2 GOOD VAC. MEN. Above average commissions. Call Mr. Daly, FE 8-1564.

WANTED; MARRIED MAN TO operate farm. References required. Reply to Box 35 Pontiac Press.

WTD.: DRIVER FOR LAUNDRY & cleaning route that is established. Must have references & $200 cash bond. Call M 4-2141 from 9 to 11 a.m.

WTD.: BROKERS FOR DRY freight division Tractors and trailers. Tractors must be 1953 vintage or newer. 20 ft. vans or open tops acceptable. Apply Trans-American Freight Line, Inc., 267 S. Blvd. East, Pontiac, Michigan.

WOOL PRESSER
Birmingham Cleaners. MI 4-4620.

Help Wanted Female 7

ACCOUNTS RECEIVABLE CLERK Interesting opportunity for lady with bookkeeping and typing experience to work in modern plant. Congenial associates. 5 day week. Must have own transportation. Oxford area. Our employees know of this ad. Call OA 8-2588.

CHURCH SECRETARY, 35 HOURS, Tuesday thru Saturday. Write Pontiac Press Box 77.

COOK
Apply in person, Bauman's Restaurant, 600 South Blvd. E.

COOK WANTED, MUST BE EXperienced. Top wages. White Swan Drive-In, FE 5-6741.

COOKING & GENERAL EXP. girl, good references required. Own room, B'ham. area, live in. Other help employed. MI 6-1887.

COOK WANTED MUST BE EXPERienced. Apply in person. Little Dutch Treat, 3295 Orchard Lk. Rd.

COUNTER GIRL, EXPERIENCED. Joe's Coney Island No. 2, 4827 Dixie Hwy.

DEPENDABLE LADY TO GET 3 children off to school while mother works. Most evenings free. Live in. FE 7-9404.

Dining Room Waitresses
Ted's has a limited number of openings for dining room waitresses. Must be experienced. Apply in person
TED'S RESTAURANT AND DRIVE-IN
Woodward at Square Lake Rd.

DISHWASHER
For evening work. 5171 Dixie Hwy., Drayton Plains.

EXP. WAITRESS, NEAT, ATTRACtive and dependable. Between 25 & 35. Able to work split shift. Own trans. Apply in person. Sharp's Silver Crest Inn, 2675 Dixie Highway.

EXPERIENCED COUNTER GIRL, meals & uniforms provided. Excellent starting salary. — Hunter House, 199 N. Hunter. MI 6-7121.

EXP. WOMAN, CHILD CARE and general housework, live in, top wages, vacation pay, bonus. MI 6-6954.

EXP. GIRL WITH REF. TO live in. Must be good with children. General and light laundry. MA 6-6438.

EXPERIENCED WAITRESS FOR night shift only. Restaurant & liquor bar. 813 Baldwin Ave.

EXPERIENCED COOK, FOR APpointment. Call FE 4-0461.

GET YOUR SPRING JEWELRY Have a DON-GAY GIFT party. OR 3-7650.

GIRL TO BABYSIT, LIVE IN. FE 4-6461 before 1.

HOUSEKEEPER OR BABY SITter, live in. OR 3-3781.

WORKERS WANTED, JET DINER, 7410 Woodward corner S. Blvd.

SALESWOMEN
For demonstrating Hobbycraft line. Must be interested in hobbies. Direct selling and party plan experience helpful. Car necessary. No collection and no delivery. Tremendous earning potential.
George's Toy Service
OR 3-5406

SECRETARY
For business office downtown; are 39 to 50; hours 9 to 5 for 35-hour week; Starting salary $178 per month; Must be able to type, shorthand not required. Permanent job for intelligent woman. Write Pontiac, Press Box 22.

Help Wanted Female 7

OSMUNS HAS AN EXCELLENT opportunity for 2 young ladies who are interested in full or part time sales work, previous mens ware, selling experience not necessary. See Mr. Jerome Lapides at Osmuns, 51 N. Saginaw.

SHORT ORDER COOK, 5 P.M. TO 1 a.m. No Sunday work. Pure Food Restaurant, 233 S. Saginaw, Pontiac. Apply in person only.

WANTED EXPERIENCED HOUSEkeeper to assist mother with 2 children, ages 7 & 4. Prefer live in. MI 4-9184.

WOMAN FOR LIGHT HOUSEkeeping & care of 1 child, Holiday Farm Sub. OR 3-0262 after 6 p.m.

WAITRESS
Minit Lunch. 9 E. Pike.

Unusual Opportunity
Work 2 or 3 hours during day or early evening. Earn as much as $75 — $100 a week. No canvassing, collecting, delivering or party demon. Car necessary. Call before 12:00 noon, MA 5-8761.

WOULD LIKE LADY TO CARE for 3 yr old girl, light housework, $15 per week, live in, week ends off. FE 5-2188.

WANTED NURSES AID, MUST BE at least 20 yrs. of age, must have hospital experience and must be able to live on premises. Steady year around job with good salary, room & board free, paid vacation. For appointment call EM 3-6342 between 9 a.m. & 5 p.m.

WOMAN OR YOUNG GIRL TO care for 3 small children and light housework, stay nights, off weekends. FE 4-9074.

WTD.: HOUSEKEEPER, ROOM, board & wages. Call after 4, FE 4-0234.

WOOL PRESSER
Birmingham Cleaners. MI 4-4620.

WOMEN — BIG MONEY WEEKly, spare-time. New style party plan, showing family apparel to groups in home. Beautiful outfit on approval. Beeline Fashions, Bensonville 104, Illinois.

Help Wanted 8

MEN & WOMEN, FULL OR PART time, sell Watkins nationally advertised products. No capital required. Apply 450 N. Perry, 8 to 10 a.m.

NEED PART TIME WORK? SEE Pages 49, 51 ("COSMOPOLITAN") for March. Call FE 3-7402 for information.

NEED A SECOND INCOME? The satisfaction of providing "Extras" for your family can be yours through a dignified part-time job. Hours to suit your convenience. See March issue of COSMOPOLITAN featuring nationally the part-time opportunity with NUTRILITE. For information call FE 5-1192.

REAL ESTATE SALESMEN OR saleswomen for new home project in Pontiac, Waterford and Utica area. Exp. preferred. Rose Hill Realty Co. KEnwood 3-9060.

WANTED
Registered medical technician. Willing to learn X-ray and able to do routine Laboratory work, including chemistry. Salary Open. Phone Goodrich 7711 for interview & appointment.

Employment Agencies 8A

EVELYN EDWARDS
VOCATIONAL COUNSELING SERVICE
OFFERING DOZENS OF HIGH PAYING JOBS FOR GIRLS IN AND AROUND PONTIAC. HERE ARE A FEW:

PBX Receptionist $200
Investment firm needs high school graduate with light typing to answer small switchboard, in their plush downtown Pontiac office.

Receptionist $300
Large advertising firm will train an attractive girl with good typing skill to run their small switchboard, welcome callers in their plush lobby.

Secretary $340
We're looking for a sharp girl with good typing and shorthand skills to work in a plush real estate office. $340-$350 per month to girl with some knowledge of bookkeeping.

RECEPTIONIST
Typist $200
RECEPTIONIST
Trainee, light typing $190
SWITCHBOARD
Receptionist, country club for summer $250
TYPIST
For public relations executive $220
VARIETY GIRL
For hospital office $190
COMPTOMETER OPERATOR $250
BOOKKEEPER
Light typing $250
JUNIOR SECRETARY
Light shorthand $275
BOOKKEEPER
Machine trainee $300
BOOKKEEPING
Machine operator $350
BOOKKEEPER
Ofc. manager auto dealership $450
JUNIOR SECRETARY
To attorney $250
SECRETARY
In plush country office $325
SECRETARY
To public relations executive $325

EVELYN EDWARDS
VOCATIONAL COUNSELING SERVICE
602 Community Nat'l Bank Bldg.
FE 4-0584

PONTIAC
EMPLOYMENT SERVICE
18 W. Huron FE 4-2551

Employment Agencies 8A

Graebner's JOBS FOR MEN & GIRLS

GIRLS

RECEPTIONIST TYPIST $225
If you type 50 words a minute and enjoy meeting people you can start at $225 a month in a beautiful down town office.

RECEPTIONIST $195
No experience necessary if you type well and like to meet people.

PRIVATE SECRETARY $300
Prominent doctor needs "right hand girl." Ability more important than experience.

BOOKKEEPER $300
Mfg. firm needs girl with good figure experience. Chance to advance.

ONE GIRL OFFICE $300
Work alone in your own office as a private secretary to a busy Pontiac executive.

MEN

JR. ACCOUNTANT $450
If you have a college accounting degree you need no experience to start at $450 per month. Rush!

EXECUTIVE TRAINEE $300
Prefer some college or the equivalent. Well known Pontiac firm will train you for supervison.

SENIOR ACCOUNTANT $550
Engineers, industrial, mechanical or electrical.

PLANT ENGINEER $550
JUNIOR SALES, No Exp. $325
MANAGEMENT, trainee $325
DEALER CONTACT MAN, New car furnished $325
INDUSTRIAL SALES, trainee, prefer some college $350

Graebner's
"MICHIGAN'S LARGEST"
313 Pontiac State Bank Bldg.
FE 5-9277

Receptionist $280
Neat girl to work in pleasant downtown office. 5 day wk. No Saturdays. Must type or do light bookkeeping. See Jane at MIDWEST, 406 PONTIAC STATE BANK, FE 5-9227.

Receptionist Secretary $300
If you have good typing and shorthand skills a doctor friend of ours will pay you $300 per month to welcome patients, arrange appointments, etc. in his lovely clinic office. Graebner's Pontiac office, 313 Pontiac State Bank Bldg. FE 5-9277.

Instructions 9

BEST WAY DRIVING SCHOOL
Get more driving sense for your dollar. Call FE 5-5586 or FE 8-0127, Herbert Cooley.

ELEMENTARY TUTORING, REAS. Call after 5. FE 8-2284.

LEARN TO DRIVE THE SANE WAY AT "SAFE-WAY" DRIVER TRAINING SCHOOL
Bus. FE 2-2253 Res FE 8-1645

Work Wanted Male 10

A-1 CARPENTER WORK. NEW — repair. FE 4-4210

ANY KIND OF WORK, EXP., IN plumbing. EM 3-4407.

AVAILABLE NOW! CARPENTER & cabinet work. New & repair. D. B. Murdock FE 2-7861.

BOY 18, WANTS WORK OF ANY KIND, AFTER 3:30 P.M. WEEK DAYS AND SATURDAYS, CALL FE 8-8845 ANYTIME.

CARPENTER WORK WANTED. FE 4-2256.

CARPENTRY, CABINETS, FORmica and finish work. Paneling, remodeling, repairs. EM 3-4775.

CARPENTRY, 30 YRS. EXP. NEW and repair. Cupboards and formica specialty. Reasonable. OR 3-0292.

CARPENTER WORK, ALL KINDS. Reas. John Featherstone. FE 4-1230.

CABINET MAKER AND CARPENter, Kitchens a specialty. FE 4-5000.

CARPENTRY WORK WANTED, part time only. FE 4-7909.

CUSTOM FORMICA
Work in sink tops, vanities, table tops free estimates FE 2-1485 or OR 3-6241.

EX-MARINE WANTS JOB OF ANY kind. FE 5-4661.

Work Wanted Male 10

DO YOU NEED AN EMPLOYE with these qualifications? 27 Yrs. old, Caucasian, married, college graduate, evening law school student, veteran, hard working & dependable. If interested, please call OL 2

Hobbies & Supplies 24A

NEW SCRABBLE SETS $3. PAINT by number sets, $1.89 up (frames to fit). BACKENSTOSE, 15 E. Lawrence. FE 2-1414.

Notices & Personals 25

AAA PRIVATE DETECTIVES Ease your mind of worry. Know the facts. FE 5-5201.

BALANCE OF $5,100. DISCOUNT 25 per cent. FE 4-3022.

Aerotred Knapp Shoes
Fred Herman
2070 Airport Rd. OR 3-1592

ANY GIRL OR WOMAN NEEDing a friendly adviser, contact Mrs R. L. Langley. Phone PE 2-5122. Confidential. The Salvation Army.

ARE YOU TIRED OF GOOD MUsic! — Come out to Scrib's, Friday, Saturday & Sunday! We'll make a believer out of you. Dick & Jim. Dancing Fri. Sat. & Sun. night.

DAINTY MAID FOR SUPPLIES. Mrs. Burnes, FE 2-8814. 93 Mark.

FEB. SPECIAL COLD WAVE, $5.50 complete. Dorothy's. FE 2-1244.

IN DEBT?
IF SO,
LET US
Give You 1 Place to Pay
Ease Your Mind
Restore Credit
WE ARE NOT A
LOAN COMPANY
MICHIGAN CREDIT
COUNSELLORS
ABOVE OAKLAND THEATER

ON AND AFTER THIS DATE March 9, 1957 I will not be responsible for any debts contracted by any other than myself. M. B. Jones Jr. 799 Pensacola Ave., Pontiac, Mich.

RECORD THE VOICE OF YOUR loved ones. Home appointments. Call PE 8-8513.

USED RECORDS 25c
OPEN SAT. ONLY
210 E. Pike St.

WOULD LIKE TO HEAR FROM two Masonic members wishing to earn $50 and upper wk. This opportunity can add $50 to $100 per month to your retirement for your golden years. Write M. E. Warren 21630 S. Tuller Ct. Birmingham, Mich.

WOULD LIKE TO HAVE THE May 9, 1955 and June 13, 1955 issues of Life Magazine. FE 8-1514.

Travel Agencies 25A

PLANNING A TRIP?
AIR RAIL STEAMSHIP
RESERVATIONS & TICKETS
INTERNATIONAL — DOMESTIC
TOURS — CRUISES HOTELS
PONTIAC TRAVEL SERVICE
600 W. HURON ST. FE 8-3251

Wtd. Children to Board 26

A GOOD LICENSED HOME. MA 5-1073.

CHILDREN CARED FOR IN licensed home. FE 2-8851.

CHILDREN LOVED AND CARED for. FE 2-1730.

EXCELLENT CARE, ONE CHILD. Licensed home. FE 5-9575.

I WOULD LIKE TO BOARD BABY girl, under 1 year of age, full time. FE 4-1906.

Wtd. Household Goods 27

FURNITURE NEEDED
Entire home or odd lots. Get the top dollar. Will buy outright or sell it for you. B. B. Community Sale. Phone OR 3-9717.

LET US BUY IT OR AUCTION IT for you. OA 8-2681.

ONE OF PONTIAC'S LARGEST furniture buyers. Cash waiting. FE 4-7881.

WANTED TO BUY: ALL TYPES of furniture. Ph. FE 3-5532.

WTD. TO BUY OR AUCTION FURniture, dishes, tools. MY 2-1521.

Wtd. Miscellaneous 28

WTD. SMALL OR MEDIUM SIZED safe. OA 8-2034.

WTD. FULL SIZED WESTERN saddle. EM 3-8251.

WTD REGULATION POOL TABLE, one or a dozen. OR 3-8561.

Money Wanted 28A

WANTED $3,000 ON FIRST MORTgage, will pay 6% interest, bonus and repayment up to $75 monthly. Modern 2 bedroom home on main highway 5 miles from Pontiac. Write Pontiac Press Box 84.

Wanted to Rent 29

ELDERLY GENTLEMAN WISHES room in private home, preferably within walking distance of Pontiac Press. Write Box No 30, Pontiac Press.

LANDLORDS RENT THE SAFE way. We have tenants waiting. Jim Williams Realty, 1218 Baldwin Ave. FE 4-0647.

MIDLEAGED BUSINESS WOMAN desires 3 large rooms with private bath, nicely furnished, west side. FE 2-8882.

STORE FRONT, SMALL CHURCH or building suitable for religious services. If you can accomodate us write Box 32 Pontiac Press.

WANTED APRIL 1ST
Young reliable working couple with best of references would like apt. with reasonable rent or would like to care for home for family traveling for season. Pontiac Press, Box 34.

Share Living Quarters 30

MAN WILL SHARE LARGE APT. in city near bus, with same. FE 8-8433 Eve. Sat. or Sunday.

NICE HOME FOR RIGHT COUple. No drinkers. Rent free, $10 a week on grocery bill in exchange for child care. Apply 149 E. Marshall St. after 5:00.

WTD. COUPLE TO SHARE HOME, woman to care for school aged girl. Call FE 5-8098 or FE 4-4049 after 5.

Wtd. Contracts, Mtgs. 32

$500,000.00
At our disposal to purchase new or seasoned and contracts for our clients. 21 years service to a satisfied clientele. See me before you sell. Ask for Bob Mahan.

To Buy—To Sell—To Insure
MAHAN
REALTY CO REALTORS
Open Evenings & Sundays
1075 W. Huron FE 2-0263

CASH FOR LAND CONTRACTS. N. J. VanWelt, 4540 Dixie Hwy. OR 3-1355.

CASH
BUYERS
WAITING
For your land contract or equity. Get our free estimate before you sell. Prompt courteous service. Call Ted McCullough any hour at

J. C. HAYDEN, Realtor
FE 8-0441 or FE 5-9975
86 E. Walton Open Eves.

CASH
48 HOURS
Small home equities or land contracts.
JIM WRIGHT
345 Oakland FE 8-8441

DON'T SELL YOUR LAND CONtract until you have seen us. CAPITOL SAVINGS & LOAN CO. 75 W. Huron St. FE 4-0561

TO GET THE MOST FOR YOUR land contract, Realtor Partridge is the "bird" to see. 1050 W. Huron St. Phone FE 2-8316.

YOUR LIFE'S MADE EASIER through Classified Ads. To solve everyday problems quickly, dial FE 2-8181.

Wtd. Contracts, Mtgs. 32

CASH
IN A FLASH!
For land contracts See Augie Johnson in person. 20 years service to satisfied friends and clientele.
A. Johnson
REALTOR
1704 S. Telegraph Rd.
FE 4-2535

CONTRACT WANTED FOR IMMEdiate sale. New or seasoned. Buyers waiting. What have you? Clark Real Estate, FE 4-6492 or FE 4-4813. Ask for Mr. Clark.

IMMEDIATE CASH FOR EQUities and land contracts. Or have buyers for same.
K. L. Templeton, Realtor
2339 Orchard Lk. Rd. FE 4-4563

LET US
Bid on the sale of your contract before you sell.
Edw. M. Stout, Realtor
77 N. Saginaw St. PH. FE 5-8165
Open Eves til 8:30

MORTGAGES
ON GOOD PROPERTIES ½ acre or more with 100 ft. frontage.
B. D. CHARLES, 171 S. Telegraph
Farm Loan Correspondent
Equitable Society
FE 4-0521 Eves. FE 5-8891

Wanted Real Estate 32A

BEWITCHED
BOTHERED
BEWILDERED
Are all the different prices quoted on what your property is worth? Why not call for an experienced, White Bros. appraiser. We guarantee our men dream only at night while asleep. For a realistic down to earth appraisal on the value of your property—call today and maybe you can pack your bags tomorrow.
WHITE BROS.
REALTORS
Phone OR 3-1285 or OR 3-1872
Open Eves 'till 9—Sunday 10 to 5

BUY, SELL OR TRADE
It will pay you to consult George Blair Realty. We also buy and sell equities and land contracts.
GEORGE BLAIR
REAL ESTATE
4536 Dixie Hwy OR 3-1251
Drayton Plains

BUY OR SELL
I will personally buy your property or will sell it for you and show you how to get cash if the price is reasonable. Call and let us prove it.
R. D. RILEY, BROKER
FE 4-1137 599 Ellis, Lake Rd.

CASH FOR EQUITIES
Client wants well-located modern 5 or 6 room home.
ROY KNAUF, Realtor
26½ W. Huron. OA 8-3339, FE 2-7421

CASH
FOR YOUR HOME OR EQUITY we can get you cash if your price and terms are right. Clark Real Estate, 1362 W. Huron, FE 4-6492 or FE 4-4813. Ask for Mr. Clark.

CASH
We will buy equities—help you sell — make trades — or get cash if property is right. Give us a trial.
JIM WRIGHT
REALTOR
345 Oakland Ave. FE 8-8441
Eves. MY 2-1864

LISTINGS WANTED
BUYERS WAITING LET US SHOW YOU HOW TO GET CASH FOR YOUR PROPERTY WE BUY SMALL EQUITIES.
Leslie R. Middleton
BROKER FE 8-6003

SELLING YOUR HOME?
We are in immediate need of good residential property in the city and suburban area around Pontiac. For fast, courteous service, call J. A. TAYLOR, REALTOR, FE 4-2544.

SOLD
If you would like his sign on your house, let us show you how our method of contacting qualified buyers takes the strain away from you. No obligation—a qualified appraiser at your door in 30 minutes.
Humphries
FE 2-0476 Realtor FE 4-7114
82 N. Telegraph Rd. Open Eves.
MULTIPLE LISTING SERVICE

THE LONG AND
SHORT OF IT IS—
TOMORROW
NEVER COMES!
Phone us now about selling your property. We have a long list of prospects and a short list of good homes to sell.
Dorothy Snyder Lavender
"Established 29 Years."
3140 W. HURON
FE 2-4411 or Eves. MU 4-6417

TRADES
We are specialists in trading. We are gaining a reputation as the leading traders of the Pontiac area. Do not feel obligated. Call for an appointment to discuss the possibilities of trading your real estate. We have homes, farms, incomes business opportunities and Northern resorts listed for trade.
DORRIS & SON REALTORS
752 W. Huron Phone FE 4-1557

WANTED, 2 OR 3 BEDROOM HOUSE.
Will pay cash to your mortgage.
MR. SALVATORE
LI 9-1274 LI 8-4435

WE NEED
2 BEDROOM HOMES
3 BEDROOM HOMES
4 BEDROOM HOMES
REAL QUICK
Edw. M. Stout, Realtor
77 N. Saginaw St. Ph. FE 5-8165
Open Eves 'til 8:30

WILL BUY OR LIST YOUR LAKE property. Purchasers waiting. R. F. McKINLEY
Office 8800 Commerce Rd.
Ph. PONTIAC, EM 3-3311
UNity 1-5708

WANTED — COUNTRY HOME, small acreage, lease with option to buy for raising show dogs, within 20 mile radius of Pontiac. FE 8-6773.

WE NEED
Houses all sizes, all locations, acreage, farms, building lots for sale, money available to buy land contract. List your property with us.
PONTIAC REALTY
737 Baldwin FE 5-8278

WTD.: HOUSE WITH SMALL down payment. Vicinity of Commerce or Dublin School. EM 3-3795.

WANTED: 1 FLOOR 3 BEDROOM home with basement & fireplace. In or near city. $2,000 down. FE 5-4825 after 3 p.m.

Rent Apts. Furnished 33

1 RM. FOR 1 WORKING GIRL. 88 Mechanic.

1 CLEAN ROOM & KITCHENETTE. Private bath. Adults. 78 Norton.

1 ROOM, KITCHENETTE & BATH. 431 N. Perry.

1 ROOM FOR WORKING GIRL, store & refrigerator. FE 4-9713. 77 Douglas.

ROOM WARM, BRIGHT, COMfortable apt. Suitable man or woman on pension, $8 week. Apply 130 N. Perry, FE 2-3053.

FURNISHED ROOM & PRIVATE bath. 249 Orchard Lake.

1 ROOM, KITCHENETTE & PRIvate bath, 2 girls or couple. Adults only. Alberta Apts. 290 N. Paddock.

2 RMS. NICELY FURN. NEAR bus line. Couples or working girls. 88 S. Francis.

2 RM. PRIV. ENTR. & BATH. FE 5-8466. 184 Mt. Clemens St.

2 LARGE ROOMS, MODERN, LOWer. On School street. FE 2-5408.

2 RM. APT., NEAR DOWNTOWN. 1 child welcome. FE 4-7059.

2 RMS., KITCHEN & BATH. Child welcome. 431 N. Perry.

2 RMS. REFURN. PRIV. ENT. FE 4-2936.

2 RM. PRIVATE ENT. FE 4-7172

3 ROOMS & BATH, PRIVATE ENtrance. FE 8-2926 or FE 8-1279.

3 RMS., EVERYTHING PVT. COUple only. FE 4-7052.

2 ROOM FURN. APT. REFRIGerator. 91 N. Cass.

2 ROOM & BATH, UPPER, UTIL. furn. 37 Stowell St. FE 5-1598.

2 ROOM APT. 19 HOVEY, NEAR downtown between Osmun & Cottage.

2 ROOM APT., LARGE, $20 WKLY. Children welcome. Sleepy Hollow Motel, 3490 Dixie Hwy.

2 RM. APT. $12 WK. NO DRINKers. 40 Sanderson.

2 RM. APT. PVT. BATH & ENtrance. Util. furn. FE 2-6226 or FE 8-1493.

2 RM. APT. CHILDREN WELcome. FE 2-3613.

2 RMS. WASHING FACILITIES & utilities furn. On lake. MY 2-1981.

2 ROOM APARTMENT
170 Whittemore

2 ROOMS & BATH PRIVATE ENtrance. 1 small child welcome, $16 weekly. FE 8-1431.

2 & 3 ROOM INDIVIDUAL CABINS, kitchen facilities. Utilities included. MY 2-9171. Tru-Rustic Cabins. 463 S. Broadway, Lake Orion.

2 ROOMS & PRIVATE BATH. East side. Working people. FE 2-1672.

2 ROOM CABIN, CITY GAS & bus line, 1 block from Tel-Huron. FE 2-2915. Huron Trailer Park.

2 ROOM STALL SHOWER, 2ND floor, all utilities furn., $50 per month. 519 Orchard Lake FE 2-5997.

2 ROOMS, ADULTS, NO DRINKers. May be seen after 3:30 & Sat. & Sun. 283 Prospect.

2 ROOM APT. NEAR KEEGO Harbor, Clean, nicely furn. $12.50 weekly. FE 5-1284.

2 & 3 ROOMS. PVT. ENT. & BATH 111 N Telegraph. Apply 79 Clark St.

3 ROOMS, PRIVATE BATH AND entrance. 298 Central.

3 RMS., CLOSE IN, PVT. ENT. & bath. Nicely furn. & decor. 1 child welcome. Ideal location for teachers. FE 5-9066 after 4 p.m.

3 ROOMS ON LAKE, CLEAN, PRIvate entrance. All utilities, $75 month. OR 3-1084 or FE 4-6362.

3 ROOM APT. COUPLE, 141 AUburn Ave.

3 ROOMS, NEAT & COMPLETE. Adults. $65 a mo. incl. utilities. OR 3-7144.

3 ROOMS FURN. APT. RECENTLY decorated, near Pontiac & Fisher Plants. Garden spot couple preferred. FE 2-9470.

3 ROOMS, PRIVATE ENTRANCE. 278 E. Wilson.

3 RMS. AND BATH, PRIV. NEWly decorated, nicely furn. Well heated. 264 S. Parke. FE 8-3153.

3 ROOM APT. UTILITIES FURNished, 1 child welcome. FE 8-3778.

3 ROOMS UPSTAIRS PVT. ENTR. & bath. Near Pontiac Mtr. Inquire 22 Auburn Ave., Rear office.

3 RMS. PVT. ENT. $16 WK. $10 deposit. 407 S. Jessie. OR 3-3685.

3 RMS. PVT. BATH & ENT. 87 S. Parke St.

3 RMS. AND BATH UPPER. FE 4-6725.

3 RMS. & BATH, NICELY FURN. Newly decorated. Washer. Ample parking. Garden space. Lake priv. at Elizabeth Lake. $20 weekly. FE 5-1284.

3 RMS. NEAR BUS. STEAM HEAT. No drinking. Day workers. FE 2-9054. 401 N. Paddock.

3 RMS. PRIV. BATH, UTIL. COUple only and no drinkers. 19 Willard.

3 ROOM APT. FURNISHED. PRIvate bath & entr. FE 8-0334.

3 ROOMS. PRIVATE BATH AND entrance. Electricity & heat furn. 1 child or baby welcome. $16 weekly. Apply at 806 St. Clair.

3 ROOMS, FURNISHED OR UNfurnished, utilities paid. FE 2-2390

3 ROOMS, ADULTS, 2 EDNA ST. FE 4-3406.

3½ ROOMS, PRIVATE BATH. CARpeted floors. Private parking. 164 W. Pike.

3 & 4 RM. APTS. PARTLY FURN. Close to town on Sanderson St. Will rent by apts. or whole house to right party. No prices quoted over phone. Shown by appointment. FE 5-0638 or MA 5-1558.

4 AND 2 ROOM APT., UTIL. furnished, 75 Clark.

4 LARGE ROOMS, BATH. 1ST floor. Auto. heat. Baby welcome. Reas. rent. Close in. FE 2-4855.

4 ROOM FURNISHED APT. FE 4-1044.

4 ROOM APT. FOR RENT. INquire at 75 Hill St.

5 NICE LARGE ROOMS ON 2ND. floor. Private entrances, automatic heat, garage and near bus line. $80 per month. Must have references.
CARROLL G. PORRIT
26½ W. Huron FE 2-7124
Eve. call FE 2-6194

5 RMS. CHILDREN WELCOME. Near school. Garden space. REpublic 3-3011 or 490 S. Blvd., Rochester.

27-FT. TRAILER, $13 WK. PONT. Trailer Park. Nice for couple. MA 5-6761 after 4:00 p.m.

89 FOREST ST. 3 RMS. UPstairs. Partly furn. $11.50 per wk. Phone OR 3-0233.

ATTRACTIVE LARGE 3 & BATH, Square Lake, adults, FE 8-1370.

ATTRACTIVE, NEWLY FURnished apt. for couple on the lake. Private entrances, ground floor. EM 3-0635, 10444 Elizabeth Lk. Rd.

APT. CLEAN AND CHEERY! COUple only. Pvt. entr. FE 2-7569.

ATTRACTIVE FURN 1 BEDROOM apt. $85. Heat & lights furn. Vic. Union Lk. UNiversity 3-3197.

BACHELOR APT. $10 A WEEK. Private entrance. Modern. FE 4-2970, 1701 Baldwin.

CLEAN APT., UTIL. FURN. NO drinkers, 1035 Oakland.

CLEAN, NEAT, 2 ROOM APT. FE 2-7629.

CLEAN 4 RM. UPPER FLAT. Call after 3:30. FE 2-4309.

CLEAN MODERN EFFICIENCY apts. $15 a week, heat, lights & gas. OR 3-8388.

CLEAN 3 RM. APT. CHILDREN welcome. 4145 Clintonville Rd. OR 3-4706.

FURN. 3 ROOM APT. PRIVATE entrance & bath. FE 8-1972

KITCHEN AND BEDROOM FOR rent. 67 Henderson.

LAKE FRONT APT.
3 nice rooms with full bath and storage. Furnished. $75 per month
John K. Irwin
REALTOR
Since 1925
313 West Huron St.
Phone FE 5-9447 Eve. FE 5-4846

NICE 3 ROOM APT. AT DRAYton on Dixie. Heat & elec. furn., adults only, rent reasonable. Call OR 3-7003 after 1:00.

NICELY FURNISHED
2 rms., bath, TV, util. furn. Private entr. Soft water. 74 Dwight, FE 4-5082 after 6.

NEWLY DECORATED UPPER, completely furn., private, all utilities furn. 27 Porter St. after 6 p.m.

NEWLY DECORATED
1st floor, strictly private. Including basement. $15 a week, utilities furnished. Adults, 2 rooms. 63 S. Tasmania.

PRIVATE 2 ROOMS & BATH. Basement apt. $50 a mo. 535 Auburn.

UNION LK LARGE BEDRM. APT. heat furn. Adults. Real nice. EM 3-4295.

WATERFORD, 1ST FLOOR, CLEAN 4 room apt. private entrance, garage, main hwy. OR 3-0763, between 9 & 12 a.m. & all day Sat. & Sun.

WEST OF TOWN 3 & BATH. Heated, $75 mo. Nicholle & Harger Co., 33 W. Huron. FE 5-8183.

Rent Apts. Furnished 33

FURNISHED ROOM & PRIVATE bath. 249 Orchard Lake.

1 ROOM, KITCHENETTE & PRIvate bath, 2 girls or couple. Adults only. Alberta Apts. 290 N. Paddock.

2 RMS. NICELY FURN. NEAR bus line. Couples or working girls. 88 S. Francis.

2 RM. PRIV. ENTR. & BATH. FE 5-8466. 184 Mt. Clemens St.

2 LARGE ROOMS, MODERN, LOWer. On School street. FE 2-5408.

2 RM. APT., NEAR DOWNTOWN. 1 child welcome. FE 4-7059.

2 RMS., KITCHEN & BATH. Child welcome. 431 N. Perry.

2 RMS. REFURN. PRIV. ENT. FE 4-2936.

2 RM. PRIVATE ENT. FE 4-7172

3 ROOMS & BATH, PRIVATE ENtrance. FE 8-2926 or FE 8-1279.

3 RMS., EVERYTHING PVT. COUple only. FE 4-7052.

2 ROOM FURN. APT. REFRIGerator. 91 N. Cass.

2 ROOM & BATH, UPPER, UTIL. furn. 37 Stowell St. FE 5-1598.

2 ROOM APT. 19 HOVEY, NEAR downtown between Osmun & Cottage.

2 ROOM APT., LARGE, $20 WKLY. Children welcome. Sleepy Hollow Motel, 3490 Dixie Hwy.

2 RM. APT. $12 WK. NO DRINKers. 40 Sanderson.

2 RM. APT. PVT. BATH & ENtrance. Util. furn. FE 2-6226 or FE 8-1493.

2 RM. APT. CHILDREN WELcome. FE 2-3613.

2 RMS. WASHING FACILITIES & utilities furn. On lake. MY 2-1981.

2 ROOM APARTMENT
170 Whittemore

2 ROOMS & BATH PRIVATE ENtrance. 1 small child welcome, $16 weekly. FE 8-1431.

2 & 3 ROOM INDIVIDUAL CABINS, kitchen facilities. Utilities included. MY 2-9171. Tru-Rustic Cabins. 463 S. Broadway, Lake Orion.

2 ROOMS & PRIVATE BATH. East side. Working people. FE 2-1672.

2 ROOM CABIN, CITY GAS & bus line, 1 block from Tel-Huron. FE 2-2915. Huron Trailer Park.

2 ROOM STALL SHOWER, 2ND floor, all utilities furn., $50 per month. 519 Orchard Lake FE 2-5997.

2 ROOMS, ADULTS, NO DRINKers. May be seen after 3:30 & Sat. & Sun. 283 Prospect.

2 ROOM APT. NEAR KEEGO Harbor, Clean, nicely furn. $12.50 weekly. FE 5-1284.

2 & 3 ROOMS. PVT. ENT. & BATH 111 N Telegraph. Apply 79 Clark St.

3 ROOMS, PRIVATE BATH AND entrance. 298 Central.

3 RMS., CLOSE IN, PVT. ENT. & bath. Nicely furn. & decor. 1 child welcome. Ideal location for teachers. FE 5-9066 after 4 p.m.

3 ROOMS ON LAKE, CLEAN, PRIvate entrance. All utilities, $75 month. OR 3-1084 or FE 4-6362.

3 ROOM APT. COUPLE, 141 AUburn Ave.

3 ROOMS, NEAT & COMPLETE. Adults. $65 a mo. incl. utilities. OR 3-7144.

3 ROOMS FURN. APT. RECENTLY decorated, near Pontiac & Fisher Plants. Garden spot couple preferred. FE 2-9470.

3 ROOMS, PRIVATE ENTRANCE. 278 E. Wilson.

3 RMS. AND BATH, PRIV. NEWly decorated, nicely furn. Well heated. 264 S. Parke. FE 8-3153.

3 ROOM APT. UTILITIES FURNished, 1 child welcome. FE 8-3778.

3 ROOMS UPSTAIRS PVT. ENTR. & bath. Near Pontiac Mtr. Inquire 22 Auburn Ave., Rear office.

3 RMS. PVT. ENT. $16 WK. $10 deposit. 407 S. Jessie. OR 3-3685.

3 RMS. PVT. BATH & ENT. 87 S. Parke St.

3 RMS. AND BATH UPPER. FE 4-6725.

3 RMS. & BATH, NICELY FURN. Newly decorated. Washer. Ample parking. Garden space. Lake priv. at Elizabeth Lake. $20 weekly. FE 5-1284.

3 RMS. NEAR BUS. STEAM HEAT. No drinking. Day workers. FE 2-9054. 401 N. Paddock.

3 RMS. PRIV. BATH, UTIL. COUple only and no drinkers. 19 Willard.

3 ROOM APT. FURNISHED. PRIvate bath & entr. FE 8-0334.

3 ROOMS. PRIVATE BATH AND entrance. Electricity & heat furn. 1 child or baby welcome. $16 weekly. Apply at 806 St. Clair.

3 ROOMS, FURNISHED OR UNfurnished, utilities paid. FE 2-2390

3 ROOMS, ADULTS, 2 EDNA ST. FE 4-3406.

3½ ROOMS, PRIVATE BATH. CARpeted floors. Private parking. 164 W. Pike.

3 & 4 RM. APTS. PARTLY FURN. Close to town on Sanderson St. Will rent by apts. or whole house to right party. No prices quoted over phone. Shown by appointment. FE 5-0638 or MA 5-1558.

4 AND 2 ROOM APT., UTIL. furnished, 75 Clark.

4 LARGE ROOMS, BATH. 1ST floor. Auto. heat. Baby welcome. Reas. rent. Close in. FE 2-4855.

4 ROOM FURNISHED APT. FE 4-1044.

4 ROOM APT. FOR RENT. INquire at 75 Hill St.

5 NICE LARGE ROOMS ON 2ND. floor. Private entrances, automatic heat, garage and near bus line. $80 per month. Must have references.
CARROLL G. PORRIT
26½ W. Huron FE 2-7124
Eve. call FE 2-6194

5 RMS. CHILDREN WELCOME. Near school. Garden space. REpublic 3-3011 or 490 S. Blvd., Rochester.

27-FT. TRAILER, $13 WK. PONT. Trailer Park. Nice for couple. MA 5-6761 after 4:00 p.m.

89 FOREST ST. 3 RMS. UPstairs. Partly furn. $11.50 per wk. Phone OR 3-0233.

ATTRACTIVE LARGE 3 & BATH, Square Lake, adults, FE 8-1370.

ATTRACTIVE, NEWLY FURnished apt. for couple on the lake. Private entrances, ground floor. EM 3-0635, 10444 Elizabeth Lk. Rd.

APT. CLEAN AND CHEERY! COUple only. Pvt. entr. FE 2-7569.

ATTRACTIVE FURN 1 BEDROOM apt. $85. Heat & lights furn. Vic. Union Lk. UNiversity 3-3197.

BACHELOR APT. $10 A WEEK. Private entrance. Modern. FE 4-2970, 1701 Baldwin.

CLEAN APT., UTIL. FURN. NO drinkers, 1035 Oakland.

CLEAN, NEAT, 2 ROOM APT. FE 2-7629.

CLEAN 4 RM. UPPER FLAT. Call after 3:30. FE 2-4309.

CLEAN MODERN EFFICIENCY apts. $15 a week, heat, lights & gas. OR 3-8388.

CLEAN 3 RM. APT. CHILDREN welcome. 4145 Clintonville Rd. OR 3-4706.

FURN. 3 ROOM APT. PRIVATE entrance & bath. FE 8-1972

KITCHEN AND BEDROOM FOR rent. 67 Henderson.

LAKE FRONT APT.
3 nice rooms with full bath and storage. Furnished. $75 per month
John K. Irwin
REALTOR
Since 1925
313 West Huron St.
Phone FE 5-9447 Eve. FE 5-4846

NICE 3 ROOM APT. AT DRAYton on Dixie. Heat & elec. furn., adults only, rent reasonable. Call OR 3-7003 after 1:00.

NICELY FURNISHED
2 rms., bath, TV, util. furn. Private entr. Soft water. 74 Dwight, FE 4-5082 after 6.

NEWLY DECORATED UPPER, completely furn., private, all utilities furn. 27 Porter St. after 6 p.m.

NEWLY DECORATED
1st floor, strictly private. Including basement. $15 a week, utilities furnished. Adults, 2 rooms. 63 S. Tasmania.

PRIVATE 2 ROOMS & BATH. Basement apt. $50 a mo. 535 Auburn.

UNION LK LARGE BEDRM. APT. heat furn. Adults. Real nice. EM 3-4295.

WATERFORD, 1ST FLOOR, CLEAN 4 room apt. private entrance, garage, main hwy. OR 3-0763, between 9 & 12 a.m. & all day Sat. & Sun.

WEST OF TOWN 3 & BATH. Heated, $75 mo. Nicholle & Harger Co., 33 W. Huron. FE 5-8183.

SLICE OF HAM



Rent Apts. Unfurnished 34

1ST. FLOOR APT 5 RMS. UTILities furn. Child welcome. Phone FE 4-7472

1-4 ROOM & 1-5 ROOM FLAT, children welcome, lake privileges. FE 5-8415.

2 AND 3 ROOM APT., OVERLOOKing Sylvan Lake. All utilities. Stove & refrigerator. OR 3-7466.

2 ROOM APARTMENT. ADULTS. Call FE 5-6955 between 5 & 7 p.m.

2 BEDROOM, NEW LAKEFRONT apt. Tile bath. Electric stove, carpeting, auto. heat. 9991 Dixie Hwy. Maple 5-1183.

4½ ROOMS, GARAGE. 3015 AUburn Rd Auburn Heights, FE 7-8892

3 LARGE ROOMS, BATH, UPPER with stove & heat. FE 2-7425.

3 ROOM AND BATH MAIN floor apt. Close to downtown Pontiac, $60 per month. Call Realtor Partridge, FE 4-3581.

3 ROOM & BATH. INQUIRE 209 Voorheis Rd.

3 RMS. STOVE, REFRIGERATOR, rugs, drapes, utilities. MY 2-6186 11 to 2.

2 ROOM APARTMENT. REFRIG. & utilities furnished. 412 W. Huron. FE 4-4525.

3 ROOM APARTMENT. REFRIG. & utilities furnished. 412 W. Huron. FE 4-4525.

4 ROOMS WITH STOVE & REfrigerator. Private ent. & bath. Couple only. FE 5-6061.

4 ROOMS, BATH, MURPHY BED. Employed couple. No drinkers. 532 Judson Court.

4 ROOMS BATH PRIVATE ENtrance, heat, hot water, couple only. 76 Henderson St.

5 RMS. & BATH. NEAR WISner School. Children welcome. FE 4-7066 then after 5 MY 3-2777.

5 ROOMS. NEWLY REDECORated, $65 month plus utilities. FE 5-0942.

5 ROOMS AND BATH, UPPER apt. with fireplace, in 4 family brick. Near downtown, $65 per month. Call Realtor Partridge. FE4-3581.

5 ROOM, EAST BLVD. TERRACE. FE 2-6792

ROOM, UPPER, GARAGE, WEST side. Gas heating unit, $75. FE 2-7796.

6 ROOM UPPER FLAT IN INDIAN Village. Excellent condition. $80. FE 2-5824 after 4:00 & weekends.

6 RMS., SECOND FLOOR, CLOSE in. FE 2-6663 or FE 2-7734.

21 LOIS ST., PONTIAC, 4 ROOMS, bath, heat, garage, laundry, adults. OL 1-1875.

76 FOSTER ST. 3 RMS. GROUND floor. Private ent. and bath Electricity furnished. $13.50 per wk. OR 3-0233.

APT. 5 RMS., 2 BEDROOMS, GAS heated Nice for 2 couples. Downtown, 44 S. Saginaw over store. FE 2-3761 or FE 5-1653.

AVON APTS. 4 RMS. AND BATH. Adults only. References required. Apply 517 E. Pike St.

BEAUTIFUL LAKEFRONT 2 BEDroom brick apt. Radiant heat included. $110 per month, lease. UNiversity 2-2965, evenings.

BEDROOM, LIVING ROOM, kitchen, kitchenette, full bath. 1100 Crescent Lake Rd.

BRAND NEW
Salmer Street, just south of 895 Orchard Lake Avenue.
Pontiac's finest new apartments, are ready for occupancy.
AIR CONDITIONED
One bedroom, automatic heat, kitchen fans master antenna, ceramic tile bathrooms, beautiful kitchens. Balcony type building, with individual entrances.
ADULTS Only
SO THAT WE CAN FILL THE APARTMENTS IMMEDIATELY—WE ARE OFFERING — FOR A LIMITED TIME ONLY—LEASES AS LOW AS $90 PER MONTH.
Open for Inspection
Daily and Sunday
FEderal 8-6918

DEL RIO APTS.
2 & 3 rooms & bath, stove & util. furnished. Couple with baby welcome. 281 Oakland.

DRAYTON PLAINS: 3 RMS. WITH priv. bath & entrance. Inquire at 3329 Sashabaw.

HANDY PERSON WANTED TO manage 5-unit building as caretaker for part of rent of 2 bedroom apt. Write Box 110, Pontiac Press

JAMES K BLVD. 5 RM. TERrace apt. Stove & refrig. Full basement. Incinerator. $100 per mo. Call MA 5-4967.

LIBERTY STREET. LOWER 4 & Bath, $65 mo.
Huron-State area. 2 & bath. $50 mo. 2 & bath, $65 mo. All utilities. Close-in 3 & bath. Heat & hot water. $80 mo.
Nicholle & Harger Co., 33 W. Huron, FE 5-8183. Open Evenings

LOW RENT FOR LOW INCOME couples alone or with one child less than one year of age. 535 Branch St. Call FE 5-3220.

LOVELY 3 ROOM APARTment on James K, including stove and refrigerator. 1 year's lease at $100 per month. A Johnson Realty, FE 4-2533

LARGE, LOVELY 3 & BATH, GArage. Garden space near airport. Adults, OR 3-1943.

LARGE 4 RMS. & BATH, UPPER. Pvt. ent. 20 Putnam. FE 8-1632.

NEAR HIGH SCHOOL
West side, modern 5 rooms, steam heat, 2 bedrooms, tiled bath. 2 adults. Call FE 4-9527 or FE 2-0621.

COUNTRY LIVING IN THE CITY, west side upper, 4 rooms, 2 bedrooms, tiled bath, heat, lights & garage furn. Adults. Laundry facilities, on bus line. FE 2-2403.

RENTAL
UNITS
Attractive new duplex type units.
Reasonable rent. Located in Pontiac on East Blvd and Perry St.
CALL FE 4-7833

ROYAL OAK
3 rm., beautiful new bldg. Stove, refrig., garb. disposal, private parking. Near trans., $100. UN 4-3406.

RENT IT FAST
through Rent Ads! Room, house, apartment, anything — Want Ads give you ACTION. Dial FE 2-8181.

Rent Apts. Unfurnished 34

1ST. FLOOR APT 5 RMS. UTILities furn. Child welcome. Phone FE 4-7472

1-4 ROOM & 1-5 ROOM FLAT, children welcome, lake privileges. FE 5-8415.

2 AND 3 ROOM APT., OVERLOOKing Sylvan Lake. All utilities. Stove & refrigerator. OR 3-7466.

2 ROOM APARTMENT. ADULTS. Call FE 5-6955 between 5 & 7 p.m.

2 BEDROOM, NEW LAKEFRONT apt. Tile bath. Electric stove, carpeting, auto. heat. 9991 Dixie Hwy. Maple 5-1183.

4½ ROOMS, GARAGE. 3015 AUburn Rd Auburn Heights, FE 7-8892

3 LARGE ROOMS, BATH, UPPER with stove & heat. FE 2-7425.

3 ROOM AND BATH MAIN floor apt. Close to downtown Pontiac, $60 per month. Call Realtor Partridge, FE 4-3581.

3 ROOM & BATH. INQUIRE 209 Voorheis Rd.

3 RMS. STOVE, REFRIGERATOR, rugs, drapes, utilities. MY 2-6186 11 to 2.

2 ROOM APARTMENT. REFRIG. & utilities furnished. 412 W. Huron. FE 4-4525.

3 ROOM APARTMENT. REFRIG. & utilities furnished. 412 W. Huron. FE 4-4525.

4 ROOMS WITH STOVE & REfrigerator. Private ent. & bath. Couple only. FE 5-6061.

4 ROOMS, BATH, MURPHY BED. Employed couple. No drinkers. 532 Judson Court.

4 ROOMS BATH PRIVATE ENtrance, heat, hot water, couple only. 76 Henderson St.

5 RMS. & BATH. NEAR WISner School. Children welcome. FE 4-7066 then after 5 MY 3-2777.

5 ROOMS. NEWLY REDECORated, $65 month plus utilities. FE 5-0942.

5 ROOMS AND BATH, UPPER apt. with fireplace, in 4 family brick. Near downtown, $65 per month. Call Realtor Partridge. FE4-3581.

5 ROOM, EAST BLVD. TERRACE. FE 2-6792

ROOM, UPPER, GARAGE, WEST side. Gas heating unit, $75. FE 2-7796.

6 ROOM UPPER FLAT IN INDIAN Village. Excellent condition. $80. FE 2-5824 after 4:00 & weekends.

6 RMS., SECOND FLOOR, CLOSE in. FE 2-6663 or FE 2-7734.

21 LOIS ST., PONTIAC, 4 ROOMS, bath, heat, garage, laundry, adults. OL 1-1875.

76 FOSTER ST. 3 RMS. GROUND floor. Private ent. and bath Electricity furnished. $13.50 per wk. OR 3-0233.

APT. 5 RMS., 2 BEDROOMS, GAS heated Nice for 2 couples. Downtown, 44 S. Saginaw over store. FE 2-3761 or FE 5-1653.

AVON APTS. 4 RMS. AND BATH. Adults only. References required. Apply 517 E. Pike St.

BEA

For Sale Houses 43

—A—
FOR BETTER BUYS

Attractive East side 2 bedroom. Owner must have quick action. Modern to the minute with three lots. Full price $9,950 with $1,250 down.

Arnold Real Estate
210 S. Telegraph Rd.
FE 6-0676 FE 5-8783
MULTIPLE LISTING SERVICE

Custom Built
On choice Sylvan City sites. Let us show you our unusual plans for a truly different 3 bedroom brick. A split-level incorporating new ideas with much desired conventional appearance. $18,000, including your choice of sites. Will consider trade of your present home in Sylvan City.

Lake Orion
Where living is a vacation. We proudly present this outstanding 3 bedroom home on a nicely landscaped lot in best location in Orion. Many outstanding features. $18,800 with terms.

Beauty Salon
Outstanding 2 operator shop. Practically new equipment. Living quarters plus good 4-room rental. More business than they can handle. $16,500 with terms.

Quick Possession
A real break for the busy family. Completely modern 3 bedroom convenient to everything. Basement, and garage. Reduced terms. $1,500 down; $75 month.

HOME MART
REALTY CO.
1062 W. Huron FE 5-9407

GI's $300 Down
$13,200 Full Price
Brick & frame, 3 bedroom ranch homes utility room & built in carport, black top roads, community water, lot 90x150.

Open Daily & Sunday 1-6
DIRECTIONS
W. on Commerce Rd. 1 mile past Orchard Lake to Hiller Rd. Turn right on Hiller 1 mile to Greer Rd., left on Greer to model.
SEVERAL VACANT LAKE FRONT LOTS. LOW DOWN PAYMENTS.

KUSCHELL
MI 6-4133 JO 6-1528

$1,300 DOWN
A good substantial home, corner lot, five rooms and bath. Finished attic, plastered walls, Venetian blinds, full basement, fruit cellar, playroom, gas heat, new gas water heater, storms & screens, insulated, & one car garage. Only two blocks from bus line, stores & schools. Full price $8,650.

NEAR GEN. HOSPITAL
You couldn't find a better location for this 8 room home that has five rooms down for owner and 3 room apt. up for income. Part basement, gas water heater, gas steam heat, fruit cellar, attached one car garage. Close to stores, schools & bus line. Only $8,500 on easy terms, drive by 62 Green St. & then call for an appointment.

STARTER HOME
Handy man's haven, nearly completed bungalow. Four rooms & bath, full basement, cedar shake siding, lot 100x200 ft. Out of city limits. Only $1,000 dn. or $5,700 cash. Drive out Perry St. to Glen Rose left to Haiten Rd.

WILL TRADE
Owner of this lovely five rooms & bath, all modern home on Northside will trade for larger home out of city. Will sell for $1,375 dn. & $60 per mo. Close to stores, schools & bus line.

K. G. HEMPSTEAD
12 E. HURON ST.
FE 4-8284 Eve. FE 5-8510

OFF BALDWIN
4 rooms, full bath, large bedrooms with lots of closet space. Auto. oil furnace, water heater, 2 car garage, paved drive, fenced lot, very neat & clean. Terms arranged.

$500 DOWN
Neat and clan 4 rooms. Full bath, gas heat. Automatic hot water. Large lot. Near Auburn Heights.

R. D. RILEY, Broker
509 Elis. Lake Rd. FE 4-1157

Lake Front, Income
A dream come true for $12,500. You can have this beautiful 2 level home built in 1951. Dream kitchen. Large living room, carpeted. 2 bedrooms. Nice bath, for yourself plus income of $20 weekly from attractive & complete 3 rms. & bath apt. located in lower level. Iron fireman furnace & large lot, high & dry, anchor fenced. At Wormer Lake, 4 miles out of Pontiac.
ELWOOD REALTY
FE 5-1384

LARGE RANCH HOME
Sylvan Manor, Square Lake & Middlebelt Rd. 2486 Littetell Rd. 3 bedrm., 1½ baths. Landscaped. Aluminum storms & screens. Fully carpeted. Draperies. Water softener. Patio. Exc. cond. By owner. $18,500, FE 5-9659.

DIXIE HIGHWAY IN DRAYTON
Offered for your inspection is this 8 room 2 story income property located on a lot 66x550 zoned commercial. Owner will sell or trade for a four or five room home in the Drayton Plains area. Full price only $13,950—terms. Call J. A. TAYLOR, REALTOR, FE 4-2544.

OPEN
Sunday 10 to 4
3173 AIRPORT RD. SOUTH
OFF WILLIAMS LAKE RD.
Near Huntoon Lake, sharp 2 bedroom home with 2 or more possible. Full basement with recreation room, also full stairway leading to unfinished second story. Built in 1951, has all modern conveniences, oil furnace, hot water, fully insulated, storm and screens, oak floors and tiled bath. You can look far and wide, but you won't find a cleaner home. 1½ car garage attached, nicely landscaped shrubs. Priced at $16,900 with terms, this one has to go this week!

WHITE BROS
REALTORS
Phone OR 3-1295 or OR 3-1872
Open Eves. 'til 9—Sunday 10 to 5

INCOME HOUSE IN LAKE ORION, $900, take over payments. FE 5-8851.

"Watkins Hills"
Come out Sunday to
Beautiful Watkins Hills
Just a few left that can be sold to GIs
These 3 bedroom homes with:
Thick plastered walls
Genuine heavy-type ceramic tile in both baths
Full basement and 2x10 joists.
Sidewalks, solid paved drives and paved streets
are naturally some of the finest homes built because they are built by:
WARD W. ROSS

REMEMBER! It pays to know your builder and your realtor. We do not operate under any assumed names.
OPEN SUNDAY 1-6 P.M.
and weekdays

WM. A.
KENNEDY
REALTOR
3097 W. Huron FE 4-3560
Open Evenings 'til 9

For Sale Houses 43

GI RESALE
ONLY $1,300 DOWN. NO CLOSING COSTS AND $80 PER MONTH PAYS EVERYTHING. SHARP 3 BEDROOM RANCH HOME ON 1-3 ACRE. PAVED ST. & LAKE PRIVILEGES. TILE BATH. BEAUTIFUL KITCHEN. OIL HEAT. SUBURBAN.

R. J. VALUET, Realtor
346 OAKLAND AVE. FE 5-0693
MULTIPLE LISTING SERVICE

Orchard Terrace
We invite you to a pre-showing of the new 1957 NATIONAL HOME this Sunday. Featured will be the all new SHELTON model that was specifically designed in every way to meet the needs of modern living. A nationwide survey showed you want more space in living and dining areas, more closets, more storage space, better traffic flow and a bath and a half. You get all this and more in beautiful ORCHARD TERRACE. Estate size lots in the midst of prize winning fruit bearing apple trees. Close to lakes and golf courses. All this for only $17,500. Convenient V.A. and bank financing available. Model located on Drake Rd. between 12 and 13 Mile Rds 2 mi. west of Orchard Lake Rd., Farmington Twp.
Mack & Daily Realty Co.
20019 W. Warren at Evergreen

OPEN
SUNDAY 11-5
4408 West Walton

3 BEDROOM Ranch. Large living room and dining el, exceptionally nice kitchen, attached garage. $16,000 — Terms can be arranged.

IVAN W.
SCHRAM
FE 5-5091 Realtor FE 5-9471
1111 Josiyn, corner 3rd.
Open Eves. & Sun. Res. FE 5-2564
MULTIPLE LISTING SERVICE

G.I. RESALE
A nice 2 bedroom bungalow with full basement. This charming home is only 2 years old and in in excellent condition. Only $1,500 down. Payments $67 per month.

WATERFORD
3 bedroom ranch home. Full basement, recreation room, 2 baths, 5 landscaped lots. $3,500 down.

WILLIAMS LAKE
3 bedroom starter home, with full basement. Wooded lot and lake privileges. Only $295 down.

F. C. Wood Co.
REALTOR OR 3-1235
OFFICE OPEN 9-7
After 7—OR 3-5449
Corner Williams Lake Road & M59

OFF JOSLYN
2 BEDROOM. Oak floors, large kitchen. Picture window. Aluminum storms. Very lovely. $8,412. FHA terms.

C. HOUSTON REALTY
FE 4-6331

KEEGO HARBOR
6 ROOM BUNGALOW. All tiled bath, hardwood floors, enclosed sun porch, fenced lot, 1½ car garage. Only $850 down.

Leslie R. Middleton
BROKER FE 5-8003

OPEN
SUNDAY 3-9
GI'S CHECK THESE FEATURES
NEW 3 BEDROOM BRICK with kitchen vent fans, ½ bath roughed in, in basement, all birch kitchen cabinets, corner sink, paneled breakfast area in kitchen. Built-in vanity in bath, birch sliding closet doors. Suburban sized lots. Large basement recreation area. All city improvements. Extra large living room, auto. gas hot water, interior planting box. Center entrance. Excellent W. suburban location. $750 dn. plus mortgage costs will move you in. TELEGRAPH RD. TO PONTIAC LAKE RD. LEFT TO CASS LAKE RD. TO SHADDICK. WATCH FOR SIGNS.

RAY O'NEIL, Realtor
262 S. Telegraph Rd. Open 9-9
Phone FE 3-7103 or FE 5-0789

OPEN
SUNDAY 2 TO 4 P.M.
1349 Esan St.
WATKINS LAKE. Completely modern 3 bedroom home on large landscaped lot. Oak floors, plastered walls, 2 fireplaces, tile bath, gas furnace. Divided basement with recreation room. 1½ car garage.

Drive out M-59 to Pontiac Lake Rd. Turn east to Esson. Watch for open sign.

J. C. HAYDEN, Realtor
86 E. Walton FE 5-0441

DORRIS
MULTIPLE LISTING SERVICE
SUNDAY 2:30 to 5
56 N. FRANCIS
One of the most eye appealing 3 bedroom bungalows on east side. Only 3 years old and situated on dandy corner lot. Many unusual an outstanding selling appointments. Yearly fuel bill only $100. Price is right at $11,250, terms, or would trade on home up to $20,000.

VACANT SUBURBAN HOME BEAUTIFUL BEYOND WORDS
Price is $16,800, terms, or consider trade. Situated on dandy acre land over 12 fruit trees, 2 car garage, outstanding appointments, fireplace, spacious rooms throughout, dream kitchen, & basement that is par excellence, finest of material and workmanship, a home we are proud to show.

SILVERCREST SUB. BUNGALOW
$11,975 TERMS OR TRADE
In this exclusive west suburban location with paved st.? we are offering this attractive modern two bedroom bungalow, plus paneled patio on rear, living room 12x18, kitchen 18x20, two dandy bedrooms, 10x12 each, full basement, recreation room and good garage, a home it will pay you to investigate.

SYLVAN SHORES SUBDIVISION
4 BEDROOM HOME, $16,500
A good family home in excellent condition inside and out. Beautiful view of Sylvan Lake from 12x20 all purpose room on rear of home, spacious living room with fireplace, full dining room, a kitchen you will admire 12x15, two exceptional bedrooms 12x15 each and two small bedrooms, good basement with Timken oil AC heat, nice lot with shade, shrubs and dandy lawn. Privileges on Sylvan Lake.

VACANT BUNGALOW
$750 DOWN FURNISHED
Located just off Andersonville Rd. Newly decorated, two bedrooms, 3 lots, price $5,975.

FOUR FAMILY $26,500
WEST SIDE
Here is a good sound investment, for good clean desirable apts. well satisfied tenants, excellent rental location. Call for further information. Shown by appointment.

OFFICE OPEN 2 TO 5.
WE TRADE, BUY & SELL
DORRIS & SON, REALTORS
752 W. Huron St. PhonFE 4-1557

For Sale Houses 43

WATERFORD TOWNSHIP, 3 BEDroom ranch, 2 car garage, Large lot. Tiled bath, kitchen & dining area. Elec. oven & range, brick front. 1209 Alhi Open Sat. & Sun. 1 to 5. Owner Vandyke, Mich. Phone SL 7-3789.

WILLIAMS LAKE PRIVILEGES
Nestled among towering oaks, is this 4 room home with privileges on sand beach. Very neat inside with natural fireplace. Large rooms. Decorated with discriminate taste. Priced at $8,950. See this family home immediately.

$500 DOWN
North of Pontiac—this 4 room well built full basement, is just 1 block off Baldwin. Plenty of shade. In a quiet neighborhood. Immediate possession.

5 ACRES
North of Clarkston is this very attractive 3 bedroom nearly new home On good clay loam garden soil with berries and grapes already in. This home is completely furnished and includes a freezer and tractor. Full basement. Automatic oil heat. Bright kitchen. Nice living room. Everything goes for only $17,500. Convenient V.A. and bank financing available. Model located on Drake Rd. between 12 and 13 Mile Rds 2 mi. west of Orchard Lake Rd., Farmington Twp.

WALTON-OPDYKE
Neat 4 room house and garage. Located just a few doors south of Walton Blvd. 80x385 ft. lot with plenty of garden space and trees. Priced for quick sale at $5,250.

MOVE RIGHT IN!
Yes, this beautiful white frame home is positively spotless. Completely carpeted. Plastered walls. High, dry basement. Extra large kitchen. Storms and screens. Situated on ½ acre. Plenty of room for that garden. Close to schools and churches. This home is only one of many of our fine homes in the Waterford area. Call to see this lovely home now. Full price $9,750 with terms.

CRESCENT LAKE PRIVILEGES
Yellow brick front and 3 bedrms. Golden hardwood floors throughout. Plastered walls with coved ceilings. This one is a real beauty located on a large 75x180 ft. lot in a fine residential neighborhood. The down payment is $2,500 with $80 per month. See it today and you'll buy it tomorrow!

INCOME HOME ONLY $950 DOWN
Near bus, school, stores. Located in good part of Pontiac. This home has 3 bedrooms, living rm., dining room, kitchen and bath, enclosed rear porch. Open front porch, full basement, 2 car garage and shade trees. 2 bedrooms up have been bringing in $10 to $12 per week income. Only $59.50 per month.

$5,950
Is all you'll pay for this neat little modern home in the country. 2 bedrooms, bath, large kitchen and paneled living room. Lake privileges go with this home and you're only a block from a good sand beach and good fishing. Present owner sayd rabbit and Present owner says rabbit and behind house. Easy terms.

WHITE BROS
REALTORS
Phone OR 3-1295 or OR 3-1872
Open Eves. 'til 9 Sunday 10 to 8
GOOD HOUSE, GOOD LOCATION. Bargain FE 2-1842.

5 ACRES—2 BEDRMS.
You will love this modern home on this beautiful 5-acre site. The home has full bath, hardwood floors, large kitchen, full basement with oil forced-air furnace. Knotty pine recreation room with bar. Plus a 2-car garage. $10,500 with $2,000 down.

$400 DOWN
2 bdrm. Full bath, hardwood floors, plastered walls.

5 ACRES—3 BEDRMS.
$9,500 with $1,500 Dn. $60 Mo.

$750 DOWN
1 acre, 2 bedroom, bath, partial basement, oil heat, auto. hot water, $5,250.

C. PANGUS, Realtor
Call collect: Ortonville, NAtional 7-3815

Colberry Park
OPEN
Daily & Sunday 2-6
MANY CAME — THEY SAW — THEY BOUGHT!
Several 1957 Brick Ranch Models, 3 and 4 bedrooms, 1½ to 2½ tiled baths, family rm. or Full basement, Gen. Elec. kitchens and 2 car attached garages. Sewer, water and black top roads. Low Bloomfield taxes, New Grade and High School. We can also duplicate on your lot or our lot and arrange necessary financing. JUST 2 BLOCKS EAST FROM CORNER OF WOODWARD AND SQUARE LAKE ROAD. Ask for Mr. Scott or Mr. Boone.

SUBURBAN BEAUTY
Open Sun. 2-5. In beautiful Silver Crest, white aluminum bungalow with large knotty pine breezeway and 2 car garage, carpeted living and dining rm., modern kitchen, 2 bedrooms and tiled bath down, plus stairway to attic. Recreation room New oil furnace. Lake privileges. Prompt posession. 2393 Silver Circle off Dixie — just past Silver Lake Road.

65 MARK STREET
Open Sun. 2-5. This is an ideal family home with 6 spacious rooms and 1½ baths. In good condition inside and out. To include carpeting in 3 rooms and draperies. Fenced rear yd. 2 car garage. Poss. soon. $1200 down. Phone FE 2-1363.

CASS LAKE FRONT
Open Sun. 2-5. Brand new luxurious Buff Roman Brick Ranch Bi-Level. An architectural beauty with interior charm. Living rm., dining rm., library, Youngstown kitchen, 3 master bed rooms, 3½ baths, Rec. room, 21 ft. lake porch, 3 car garage, 2 fireplaces, Hi-Fi and TV antennas. Sand Beach. Now only 45 min. from downtown Detroit. 3498 Erie Dr., Harbor Hills. Ph. FE 2-0829.

JOHN
KINZLER
REALTOR
670 W. Huron St. Ph. FE 4-3535
Open Eve. 'til 8:30
Multiple Listing Service

$1000 DOWN
Can you beat this? A good looking 6 room bungalow. Gas heat, aluminum storms, fenced in the rear. Garage.

2½ ACRES
A home that is 40x22, and that is partly unfinished on the inside. Very livable as is. $1,500 down; $60 per month.

Cedar Island
A good house on a corner, 2 bedrooms, and bath down, and 2 rooms and lavatory up. Fireplace, carpeting, drapes and stove go with the home. See it today. VACANT. $12,500. Easy terms.

Ottawa Drive
A beautiful brick home with 3 large bedrooms and lovely recreation. By appointment only. $32,000, terms.

H. W. Bigelow
594 W. Huron St. at Dwight St.
Office FE 5-5492 Res. FE 5-8845

For Sale Houses 43

WILLIAMS LK. FRONT
2 level home, large carpeted living room, natural fireplace, tile bath and 2 bdrms. on upper level. Nice dining room and kitchen, laundry room and large space, could be finished for recreation room. On lake level. Also garage. Only $16,500 with substantial down payment.

K. L. Templeton, Realtor
2339 Orchard Lake Rd. FE 4-4563
After 6, FE 2-8502

LAKE FRONT
Executive type, 2 years old, 3 bedrooms, ranch home, 2 fireplaces, 1½ tile bath, paneled activities room, screened porch, 2½ car garage, approximately $15,000 down to handle, by owner. FE 5-0805.

Sylvan Lake Area
2214 AVONDALE—Cozy attractive 3 bedroom brick English bungalow. Gas heat, full basement. Here is a home you'll be proud to live in. Priced to sell at $15,750—terms to suit.

Comfortable Ranch
1349 AVONDALE Priced at $17,500—3 bedroom efficient arrangement of living and dining rooms. Storms and screens. Very neat appearance. Before you buy, inquire about this home.

ON THE LAKE FRONT—3483 PONTIAC LAKE RD. 2 remodeled vacant-packed homes with full basements. Priced at $16,500, each.

Sylvan Manor
The cream of this attractive 3 & 4 bedroom subdivision. Priced between $15,000 and $18,600.

Pine Lake Area
The value you must see before buying. See these new tri-level ranch homes. Lake privileges included. Priced from $17,000 to $31,000. Excellent financing.

Otter Hills
Attractive 2 and 3 bedroom homes at beautiful Otter Lake. Priced at $29,500 to $31,500; these homes are excellent values.

Lower Straits Lake
$7,200 is the full price of this 3 bedroom home at 8654 Arlis. $1,200 down. Call now for appointment to see this terrific value.

A 3 BEDROOM HOME — At 3559 Mandrake. Priced at $9,000—$2,500 down.

SYLVAN REALTY CO.
2383 Orchard Lake Ave. FE 5-9418
IN SYLVAN SHOPPING CENTER

SACRIFICE DUE TO BUSINESS DIFFICULTIES
New, partly finished 2 bedroom home with large utilities & recreation room & 2 car garage, on large lot, only $9,950 per immediate sale.

RED HORSE CORP.
6019 Cass-Elizabeth Rd. FE 4-2252

MULTIPLE LISTING SERVICE
LOVELY—2 bedroom ranch type bungalow with brick front, beautiful stone fireplace, ceramic tile bath, rec. room in basement, lge. Thermopane picture window and other nice features. Located west suburban.

OFF JOSLYN—2 bedroom bungalow located within walking distance of Pontiac Motor, has full basement, auto. oil heat, lovely kitchen and dinette, fenced back yard and one car garage. Full price $8,500 with $1,500 down.

LAKE FRONT—Located on Lotus Lake. Nice high, dry lot with easy access. Has 2 bedrooms, nice living room, full bath, good spot for fishing, boating or swimming. Full price $9,850 with $2,500 down.

George R. Irwin
REALTOR 269 Baldwin ave.
FE 5-0101 or FE 5-0595

"BUD"
Wisner School Area
Only $1,500.00 Down
3 Bedroom, 1½ story frame home with basement, gas heat, garage. Includes 1 bedroom and bath down, separate dining room, enclosed rear porch. Laundry tubs, gas hot water. Total price $8,500.

Washington Park Sub.
Conveniently located 3 bedroom brick front bungalow with full basement, oil heat, gas hot water. Features carpeted living room and dining area, full bath with shower. Oak floors, plastered walls, casement windows, paved street. Offered at $12,600. Be sure you see it today.

NICHOLIE
realtor
49 Mt. Clemens St. FE 5-1201
Eves. Mr. Meiser FE 5-8004

KNUDSEN
Pioneer Highlands
BRICK HOME, 5 rooms and bath. Also recreation rm. and garage. Tile bath and stairway to expansion attic. Be sure to see it. $12,950.

Ottawa Hills
SPACIOUS 7 rm. and 1½ bath home with alum. siding, large lot and 2 car garage. House is in excellent condition and is a good value at $18,000.

WM. H. KNUDSEN
REALTOR
510 Pontiac State Bank Bldg.
FE 4-4516, Eves. Call FE 2-8503

OPEN
SUNDAY 2 TO 5
1483 Benvenue, Sylvan Village. 3 bedroom brick, full basement, recreation room, with fireplace. 21' living room, vestibule entrance. Beautiful kitchen with built-in range and oven. Stainless steel sink. Lots of cabinet space. Ceramic tile bath.

R. D. RILEY, Broker
509 Elis. Lk. Rd. FE 4-1157

Partridge
IS THE "BIRD" TO SEE
CANAL FRONT—
$1,500 DN.

Spacious 6-room modern waterfront home, located west of Pontiac. 3 bedrooms, brick fireplace and 1½-car garage. Enjoy year 'round family recreation on the Huron River and beautiful Cedar Island Lk. Both easily accessible from your back yard. Full price $9,000 with only $1,500 down.

2 FAMILY
A wonderful investment income in this 2-family located just off Baldwin in excellent rental area 5 rm. and bath apt. on first floor; and 3 rms. and bath apt. on second, 2-car garage. Full price only $10,450 on easy terms.

CITY RANCH HOME
Like new 5 room modern ranch home on Pontiac's north side. Has full basement with plenty of space for a recreation room. Full ceramic tile bath. Oak floors and plastered walls. Automatic gas heat. A fine home, inside and out, for only $11,000 full price on terms.

WARD E. PARTRIDGE
REALTOR FE 4-3581
1050 W. HURON ST.
OPEN EVE. 'TIL 9

CARNIVAL by Dick Turner



"All I did was suggest the businessmen's lunch! How was I to know he was a labor organizer?"

For Sale Houses 43

NEAT BUNGALOW
$6,000—Living room, dining room, modern kitchen with eating space, 1 bedroom & bath down, 1 bedroom up enclosed & paneled porch full basement, storms & screens, fenced yard & more.

BRICK 2 FAMILY
NORTH SIDE—Close in, 4 rooms down, 3 rooms up, gas heat, $47.50 per week income. $15,000 TERMS.

J. R. Hiltz
REALTOR
1011 W. Huron FE 5-8181

LOOK NO FURTHER
This 3 bedrm., 1½ bath brick ranch will enchant you. Attached 2 car garage on beautiful landscaped grounds. Completely fence in. Make an offer. Call Myrna Calhoun:

Charles J. VanHorn
MI 6-2400 JO 4-5644

ROCHESTER AREA LO-COST HOUSE
2 bedroom, full bath, living room, kitchen & utility room. 1½ car garage, 60x200 ft. lot.
$975 DOWN
$60 MONTH
KUSCHELL
MI 6-4133 JO 6-1528

LAKE ORION AREA
Attractive 10 room home offering 4 bedrooms & 3 baths. Presently used as 3 apartments. Property has 1 full acre of land with barn. Priced at $16,500 with terms.
C. A. WEBSTER, REAL ESTATE
Oxford, Mich. OA 9-3122

OPEN
Sunday 2-5
OTTER HILLS
ATTRACTIVE
2 & 3 BEDROOM
Ranch homes and tri-levels overlooking beautiful Otter Lake. Priced to sell. CALL FOR FURTHER INFORMATION.

SYLVAN REALTY CO.
2383 Orchard Lake Ave. FE 5-9418
IN SYLVAN SHOPPING CENTER

GILES
$500 Down
On this 2 bedroom modern home located just one mile west of Pontiac. Large corner lot, also has a garage. Vacant. We have the key.

$350 Down
Cosy home, located in Keego Harbor ½ block from stores, schools and transportation. Ideal for couple Cheaper than renting.

Income
12 room, 2 family home, located inside the city, 2 baths, private entrance. A real buy here for only $14,400 with terms.

GILES REALTY CO.
92 W. HURON ST. FE 5-6178
OPEN 9-9

SPACIOUS
34x56 ft. Ranch, 3 bedrooms and den. Large carpeted living room, beautiful kitchen, 15x16, with birch cupboards. Full basement, recreation room, attached 1½ car garage. Lot 100x120. Priced at only $17,850.

OFF JOSLYN
This 2 bedroom bungalow is in perfect condition. Carpeted living and dining rooms, oak floors, plastered walls, full basement, oil heat. Stairway to an unfinished attic. Also a garage and fenced yard. Full price $12,995, with terms.

COTTAGE STREET
2 family income. 5 rooms an bath on 1st floor; 4 rooms and bath on 2nd with private entrance. Full basement, oil heat, large corner lot, near church and schools. Only $2,000 down.

IVAN W.
SCHRAM
FE 5-5091 Realtor FE 5-9471
1111 Josiyn, corner 3rd.
Open Eves. & Sun. Res. FE 5-2564
MULTIPLE LISTING SERVICE

OPEN
COMPARE
Look at These Extras Found Only In "The LeChateau"

62 to 74 ft. city lots with paved streets & sidewalks. All are face brick for lasting beauty. Inside this outstanding home buy you will find 3 spacious bedrooms. Large living room with dining l., a beautiful full ceramic tile bath and lovely knotty pine kitchen, all are wet plastered walls. The basement will make a fine recreation room and lots of storage space. Other money saving features are: Complete storms and screens, including doors, kitchen fan, gas incinerator, automatic humidifier. See this attractive furnished model any day from 1 to 8 p.m. on East Blvd. just north of Pike St. You can't buy more for $14,850. GI's only $300 plus mortgage cost. Model phone FE 8-8851.

WHITE BROS.
REALTORS
Phone OR 3-1295 or OR 3-1872
Open Eves. 'til 9—Sunday 10 to 5

For Sale Houses 43

Buy Thru Partridge
List Thru Partridge

ORTONVILLE. MODERN 4 BEDroom, full basement, oil heat, $1200 down, easy terms. FE 2-0657. Harvey Wilson, Bkr.

EAST SIDE
3 bedrms. modern. Full basement. Garage and 2 lots. $7,400 with $1,400 dn.

INCOME FURNISHED
9 rms. near downtown. Modern. $15,000 with $3,000 dn.

Several Properties on Huron Street
P. W. DINNAN
66 W. Huron. FE 4-2577

WALLED LAKE AREA
Convenient to new Lincoln plant. 2 bedroom home full bath, automatic oil furnace. Water heater. Full price only $8,500. Including electric refrigerator and range. Automatic washer and dryer. $1,000 will handle.

EMBREE & GREGG
1565 Union Lake Rd.
Union Lake Village
EM 3-4393 or EM 3-3314

GI RESALE
2 YEARS OLD. BY OWNER. 3 BEDROOM BRICK, WITH FULL BASEMENT, GAS HEAT, RECREATION ROOM, WALK-IN CEDAR CLOSET. PLASTERED WALLS, TILED BATH, STORMS AND SCREENS. LANDSCAPING ALL IN. $3,000 DOWN. SHOWN BY APPOINTMENT ONLY. CALL OR 3-2254.

SMALL HOME FOR SALE, EXcellent for retired couple, over an acre, will make you a good deal, leaving state. 4265 Clintonville Rd.

PIONEER HIGHLANDS
2 bedrm. brick, 1½ car gar. Immed. poss. Terms. Owner. FE 3-7474

PONTIAC
3 bedrooms, plastered walls, new furnace. Paved street, aluminum screens, storms, awnings. $8,950, TOTAL ONLY $1,000 DOWN PAYMENT.

PORTER RD. NEAR M-59
Small house. Needs some work. Built on two acres. $5,700 AND ONLY $4,900 DOWN PAYMENT. Adjoining 2 acres available. YES! ONLY $5,700.

UNION LAKE
$1,395 DOWN BUYS. Price just reduced from $15,000 to $11,900. BE WIDE AWAKE AND GRAB THIS ONE. Has fireplace, outside barbecue, large lot with shade trees. Breezeway and 2-car garage. A beautiful home.

PONTIAC AREA
Brand new. Occupied only one month by builder. MUST SELL AND SACRIFICE. Price is reduced $5,000. 3 bedroom brick, 2-car garage attached. Entire basement, 2 huge fireplaces. Large wooded corner lot. One mile from Pontiac in new subdivision. A TERRIFIC BUY FOR ONLY $15,000. DOWN PAYMENT IS $6,000. You save $5,000.

19 LAKE FRONT LOTS AT LAKEWOOD VILLAGE
In specially selected beautiful lake front home sites. 80 ft. and wider.

C. Schuett
REALTOR
(Largest Selection of best buys west of Pontiac)
PHONE EM 3-4196
7404 E. Highland Rd.
10 Miles West of Pontie

LAKE PRIVILEGES HOMES
3 bedroom. Carpet and fireplace in living room. Hardwood floors. 2 car garage. $12,500 with easy terms.

NEW
3 bedrooms. Full basement. Lge. shaded lot. Custom built home. Immediate possession. $14,500 with easy terms.

BI-LEVEL
3 bedroom home. Fireplace in living room and basement. Kitchen, dining combination, plus dining room. Complete kitchen in basement. Attached garage. Circular drive. Beautiful grounds. $19,500 with easy terms.

LISTINGS WANTED
HURON VALLEY REALTY
7766 M59 at Pontiac Lake
OR 3-8681 or MU 4-5505

5 ACRES
Located 10 miles from Pontiac on W. Maple road. Convenient driving distance to Detroit. 10 minutes from Northland. Three bedrooms all on one floor. Utility room 8x20, and attached two-car garage. 15 fruit trees, two small barns, for hen house or pony. THIS HOME IS VERY CLEAN AND WELL WORTH THE MONEY. $13,850—$3,850 Dn.

1 ACRE
HOME, and it takes so little to finish. 30x45 offering three extremely large bedrooms, 26-foot living room. Your inspection at your convenience will prove your investment well spent. $8,450—$1,250 down.

Humphries
FE 2-0474 Realtor FE 4-7114
83 N. Telegraph Rd. Open Eves.
Multiple Listing Service

For Sale Houses 43

$3,000 DOWN
5 bedroom home on large corner lot near high school & General Hosp. Walking distance downtown. FE 5-2137.

INDIAN VILLAGE
Very comfortable 6 room home. 3 nice bedrooms with full bath up, big living room with natural fireplace, large dining room, kitchen with breakfast nook down. Full basement, force air oil heat. New wall to wall carpeting in living room and dining room. 2 car garage. Only $14,500.

WATERFORD TWP.
3 bedrm. home, panelled walls, oak floors, divided full bsmt. with recreation rm. 1½ car garage. Spacious landscaped lot 85x174. 2 blks. from school.

SYLVAN LAKE
This home has everything the discriminating homeowner could desire. 5 rooms, 2 baths, birch kitchen & breakfast nook, fireplace, space for 2 more bedrooms if needed, and heated garage. Lake privileges. $17,000 with terms.

John K. Irwin
REALTOR
Since 1935
313 West Huron St.
Phone FE 5-9447 Eve. FE 5-4846

WE BUILD
BRICKS $10,975
CEDAR SHAKES $9,975
We invite comparison. We honestly feel you can't beat the workmanship, design and price of our outstanding 3 bedroom ranch homes. Plastered walls, oak floors, marble window sills, full basements, oil & c. heat, birch flush doors, laundry tubs and many other outstanding appointments. We build anywhere in Oakland County. Call for an appointment to inspect our plans. Don't feel obligated.

WE BUY, SELL & TRADE
DORRIS & SON REALTORS
752 W. Huron Phone FE 4-1557

Newingham
Income Property
Two family ranch apartment home. Each apartment has large living room, full bath, large kitchen, dinette, bedroom & utility room. Private entrance. Good location on Auburn road near schools. Income now $150 a month. Total price $13,500 with $2,500 down on land contract.

Near Pontiac Motor
Neat 2 bedroom frame house on large lot. Tile bath, large living room with dining el, gas and hot water heat. House only 1 year old. Storms and screens. Low down payment of only $1,000. Full price $10,950.

H. C. NEWINGHAM
REAL ESTATE
Corner Auburn & Crooks Rds.
FE 5-3002

SMALL FURN. COTTAGE ON Square Lake, near Lake Orion. OL 2-4061 or OL 2-4121.

HAYDEN
WEST SUBURBAN. 6 room home of frame & brick construction. Picture windows, fireplace storms & screens. Gas furnace. Carport. Lot 90' wide, act on this one. Only $1,400 down to 4½ per cent mortgage.

LITTLE FARM. North suburban. 4 rooms and utility. Tile bath with shower. Breezeway. Kitchen 12x14, with lots of cupboard. Oil furnace. Venetian blinds. Workshop. $6,950 with $1,450 down

NEAR WATERFORD HIGH. GI resale. 3 bedroom home. Aluminum siding. Fireplace. Tile bath. Storms & screens. Oil furnace. Carpet & fireplace fixtures included. Garage 24x24. $14,750, cash to 4½ per cent mortgage. Bal. $69 per month includes taxes & insurance.

OAKLAND LAKE FRONT. 6 room home with sunporch and breakfast nook. Bath. Oil furnace Natural fireplace. Garage. $1,500 down.

J. C. HAYDEN, Realtor
86 E. Walton FE 5-0441
Open Eves. Sun. 10 to 2

CIVILIANS
HIGHLAND-MILFORD
GI EQUITY
3 bedrooms, plus 1½ baths, lot 83x325 on paved road near school. $900 moves you in.

NOW VACANT KUSCHELL
MI 6-4133 JO 6-1528

OPEN
2 TO 6 SUNDAY
5330 LYNSUE LANE
A nice home with 5 rms. and a carport. Lot is 85x200 ft. deep, nicely landscaped. Near Waterford High School. DRIVE OUT M59, THEN TURN LEFT ON PONTIAC LAKE RD. TO LYNSUE LANE. DR. We will see you there. $1,650 down with $75 per month.

H. W. Bigelow
594 W. Huron St. at Dwight St.
Office FE 5-5492 Res. FE 5-8845

Johnson
FOR BETTER HOMES
TREES, TREES
And 1½ acres with custom-built log home in Grampian Hills near Lake Orion. Fireplace, auto. heat, basement with recreation room. Now vacant and owner anxious to sell.

LAKE ORION
Income property in beautiful section of town. An older home with 5-room apartment down and 3-room apartment up with separate entrances. Big corner lot, shade trees, garage. This is good for only $2,000 down.

TRADE
Will be considered on this 3 bedroom brick bungalow with gas heat. Lovely basement. Large lot. Built in 1955. West suburban location and priced right.

Evenings after 6, call Mr. Hornbeck, FE 2-8682.

A. JOHNSON, Realtor
1704 S. Telegraph Rd.
FE 4-2533

OPEN
SUNDAY 2 TO 6
One of the most beautiful views in Oakland County is Whipple Lake with forest of evergreens, 70 ft. brick ranch, attached 2 car garage, plastered walls, oak flrs., panoramic view, lot 100x500. Total price $16,500, terms. SASHABAW RD. TO CLARKSTON-DRAYTON RD. EAST TO PINE KNOB NORTH TO 6532 CEDAR GROVE.

OPEN
SUNDAY 2 to 6
Forest Lake Country Club area, rambling ranch brick with attached 2 car garage, 3 bedrms., 1½ baths, 14x30 living rm. with kitchen, cupboards galore, radiant steam heat, basement, fenced back yard. TELEGRAPH RD. WEST ONE BLOCK ON SQUARE LK. RD. LEFT TO 1295 FIELDWAY DR.

GI'S IMMEDIATE POSS.
New 3 bedroom, beautiful tile bath with vanity, large kitchen, paneled dining area, bsmt., paved dr, $250 dn. plus costs.

Russell Young
REALTOR—BUILDER
412 W. Huron FE 4-4525

For Sale Houses 43

CHEROKEE HILLS
A close in west suburban location among other attractive custom built homes makes this compact cozy 4 room especially desirable! Plan includes 2 good bedrooms down, large finished bedroom-storage up, and full basement. Large landscaped lot with 1½ car garage. Top value with early possession.

CARL W. BIRD, Realtor
503 Community National Bank Bldg.
FE 4-4311 Evenings FE 5-1392

ANNETT
OFFERS

Near Rochester
Truly your dream home, large sloping lot. Home sets in grove of trees. Large living room with picture window and log burning fireplace, 2 bedrooms, bath, modern kitchen, screened porch, 2 car garage. Oil forced air heat and hot water. $12,900, terms.

Near Dixie
6 rooms and bath, large porch, full basement with g

Income Property 43A

3 FAMILY FOR SALE BY OWNER. Each apt. 5 rooms with bath. Separate entrances & auto. gas furnaces. Excellent condition. FE 3-2234 after 6 p.m.

DON'T MISS THIS
No brokers fee involved. Van Dyke Rd., Utica, Michigan. Near 21 Mile Rd. 100 ft. business frontage. 4-family income. 2-car garage. 1 acre of land. Owner leaving for Europe $10,000 down payment. Reasonable monthly payments. Phone REpublic 2-1097.

LOOK!
These 2 income houses are located near Auburn Ave. Front house has 6 rooms & bath. Good basement, storms & screens. Second house is located at the rear of lot and has 4 rooms & bath. Monthly income from the 2 houses $160 per month. A real buy at $9,950 at $70 per month.
HOLMES-BARTRAM
4392 Dixie Hwy
OR 3-1950

For Sale Lake Prop. 44

80x352 FT. $1,500.
FE 4-2898

BEAUTIFUL HOME SITES overlooking Walters Lake. 80x100 ft. Lake privileges. $750 Low down payment. Easy terms.
DENNIS O'CONNOR BROKER
MY 2-0940 MA 5-0682

BY OWNER: 5 ROOM LAKE front cottage Maceday Lakefront, garage, also extra lot, could be used year around. Low down payment. FE 4-4676.

EXCLUSIVE LAKE LOT, LAKE Angelus Shores, 100x342. By owner. Shown by appt. FE 4-7367.

FOR SALE: 3 BEDROOM HOME. Fireplace, 2 baths, nicely landscaped lot and breakwater, dock on White Lake. Seven harbors. $2,500 down; $13,800 full price. 3975 Woodland, Milford. Ph. MU 4-4544.

LAKEFRONT
COTTAGE
This neat, 2 bedroom cottage with kitchen, living room with large fireplace, dining room, bath room, utility rom and glassed in front porch on a 65x150 ft. lot with sand beach. Neat white picket fence, boathouse and rowboat. Less than $600 would easily convert this in a year around home. This house partially furnished. A steal at $7250 with $2250 down and $50 per month.
Clarkston
REAL ESTATE INC.
20 S. Main, Clarkston, Mich.
MAple 5-5821

LAKE ST. HELEN, REAL NICE yr. round 5 room modern home. Fine fishing. Buy from owner, save money. Further information. Write Owner 1341-M76, St. Helen, Mich.

LAKE FRONTAGE—3 LOTS, 75 X 225 each. Frontage on Middlebelt Rd. & Upper Long Lake. Only homes of $25,000 or more may be built here. Call MA 4-2141 from 9 to 11 a.m.

LAKEFRONT BRICK
4 bedrm. modern. 2 fireplaces, recreation room. Built in garage. On pavement. $32,000. Terms.
P. W. DINNAN
66 W. Huron. FE 4-2577

Maceday Lake Frontage
Beautiful sloping building site for 2 level home. 75x163 foot, includes foundation, 1400 cement blocks and house plans. $7,800.
WHITE BROS
REALTORS
Phone OR 3-1296 or OR 3-1872
Open Eves. 'til 9—Sun. 1 to 5
OXBOW LAKE. 55' x 145'. $4,000. $1,000 down or $3,500 cash. EM 3-5182.

For Sale Lots 46

3 ADJOINING LOTS NEAR SILVER Lake Gulf Course, lake priv. FE 4-6280 after 6.

20 BEAU. LOTS IN EVERGREEN Hills Sub. Will sell one or all. Lake priv. paved Rd. lots approx. 80 x 145. Cash or terms. 4760 Fiddle. FE 5-6406.

220 WILD ACRES WITH LOT on good fishing lake. Very good deer hunting. Antrim County, Michigan. Doyle Wilson, East Jordan Michigan Route 3.

100 x 300, INSIDE CITY, FE 3-4147.

150 x 300
FE 4-4760

BUILD NOW
In our well - restricted Waterford Hills Estates Estimates freely given from our plans or yours.
HERBERT C. DAVIS
4925 Pontiac Lake Rd. FE 5-4311

FOR SALE, BY OWNER: 3 2½-acre plots. Ideal location for home, good road, school bus service. Inquire at 1124 Waterbury Rd. 3-16 mile S. off M59.

LARGE LOT IN NEW SUBDIVISION
Paved street, community water in beautiful Orion Township
LAKE PRIVILEGES, TERMS
CALL AVON INVESTMENT CO.
MI 4-3800 OR FE 5-9237

LOTS OF LOTS
Now is the time to start looking around for your location and your lot to build on. Several lots in Colonial Hills; beautiful Hickory Knolls and Edwin S. George Foundation in Bloomfield Hills.
A. JOHNSON, Realtor
1704 S. Telegraph Rd.
FE 4-2533

Buy Thru Partridge
List Thru Partridge

NORTH SIDE. CORNER LOT. city sewer, water and gas. $750.

LeBaron Farms. One of the few vacant lots in this subdivision is now for sale. $1,300, terms.

Indianwood road. Near Orion. Approx. 5 acres. Good building site. Live stream, excellent garden soil. $600 down.

East side. Good building lot. $1,100 terms.

West suburban. 2 lots 75x400 each, and 1 lot 67x200. $1,100 each.

J. C. HAYDEN, Realtor
86 E. Walton FE 8-0441

NORTHEAST CORNER SANFORD and Osmun 257 x 57 — $3,750. Cash.
Lot 42 Homestead Park 82 x 155. $650 Cash.
Owner LI 5-0924

WOODED 100x150
On a hill in a good neighborhood. Close in. On West side. Approved mortgage area. $500 down.
LADD'S INC.
OR 3-1231

For Sale Acreage 47

3 ACRES WITH STREAM
Partly wooded backing to a good sized year around stream. $800 down.
LADD'S INC.
OR 3-1231

7 ACRES AND HOME, nearly new, modern, basement, garage, tool shed, Clarkston area.

2 ACRES, and house, 127' frontage on main road. Rochester area.
Harold E. Weaver, Broker
1448 E. Auburn E. of John R.
Rochster OL 2-0821

PLACE A "LOST AD."
Call FE 2-8181 for an ad to recover a loss. Dial FE 2-8181 for an ad-writer. Say "charge it."

For Sale Acreage 47

10½ ACRES, 330 FT. FRONTAGE on Clarkston black top. $1,500 down. MY 2-6603.

80 ACRES
Sportsman's delight, located in Orion Twp. with live trout stream running full length of property. Gently rolling with no swamp land. Priced way under market at only $150 per acre with only $2,000 down.

BUILDING SITES
Take your choice of these 3 lovely sites located only a stone's throw from new M24, high and dry, nice trout stream across road. Prices start at only $1,350 with $350 down.
Edw. M. Stout, Realtor
77 N Saginaw St. Ph. FE 5-8165
Open Eves. 'til 8:30
Sunday 2 to 4 p.m.

APPROX. 195 ACRES. FRONTAGE on M15. Rolling acres. Small private lake. Timber. 1,000 ft. Cyclone fence. Large basement building. 30x90. Terms. Immediate possession.
J. C. HAYDEN, Realtor
86 E. Walton FE 8-0441

Choice 30 Acres
Perfectly located near Adams Rd. Scenic site — gently rolling terrain. Let us show you this fine parcel.

27 Acres
Adjacent to the Wilson Estate. This can be your homesite near the future M.S.U. campus where your investment will be protected.
Leslie R. Tripp, Realtor
75 W. Huron Street
FE 5-8161 or FE 2-1396

CLARKSTON AREA
2½ acres. A beautiful building spot. 330 ft. frontage. Nice and level. 22 young fruit trees. Owner says "sell for $2,950, terms."
10 acres—good soil. A fine place to build $1,500 down will handle. If you are looking for vacant real estate of any kind, call us before you buy!
Dorothy Snyder Lavender
"Established 29 Years"
3140 W. HURON
FE 2-4411 or Eves. MU 4-8417

TRIPP
Choice 30 Acres
Perfectly located near Adams Rd. Scenic site—gently rolling terrain. Let us show you this fine parcel.

27 Acres
Adjacent to the Wilson Estate. This can be your homesite near the future M.S.U. campus where your investment will be protected.
Leslie R. Tripp, Realtor
75 W. Huron Street
FE 5-8161 or FE 5-2836

VACANT
30 rolling acres Close in. Price—$250 per acre. Call us today.
CRAWFORD AGENCY
53½ W. Huron St. FE 4-1549
Evenings MY 3-1143 or OR 3-0663

For Sale Farms 48

42 ACRES, WITH BUILDINGS and tools. Some timber, strawberries, and raspberries. Close to 2 lakes, school bus at door. Cash sale. 1561 Connell Rd. off Oakwood. Between M24 and Ortonville.

5 ACRES, GOOD GARDEN SOIL. Modern 3-bedrm. home. 2-car garage. 2 large chicken houses. 2251 19 Mile Rd., near Dequindre. MU 9-1789.

8 ACRES, 5 ROOM HOUSE. SUCHY Realty, Ortonville.

10-ACRE, 4 BDRM. HOME. SUCHY Realty, Ortonville.

80 ACRES
Good level farmer's farm. 8 room modern home. F.A. heat. Auto. hot water. 2-car garage. Large barn with drinking cups. Tool shed & other outbuildings. Immediate possession. Priced at $22,000 with terms.
CRAWFORD AGENCY
53½ W. Huron St. FE 4-1549
Evenings MY 3-1143 or EM 3-2349

80 ACRES WITH APPROX. 5,000 ft road frontage. Modern 6 rm. home. Full bath. Basement. FA oil heat Outbuildings. $21,000.
C. PANGUS, Realtor
Call Collect: Ortonville
NAtional 7-2815

120-ACRE FARM, LOCATED NEAR Davisburg, Mich. 7-room partly modern house. 2 barns, chicken house, 30x20 cement block building. Orchard and 20 acres of timber. Frontage on 2 main county roads. Good location for subdividing. $250 per acre. Must be cash sale to settle estate. Write Box 41, Pontiac Press, for further details.

158 - ACRE CLAY LOAM, ALL cleared. Good roads, milk and school bus routes. 2 mi. from Hale. Fair buildings house, barn, chicken coop, granary, garage. Terms or cash. George Burt, Hale, Mich.

Buy Thru Partridge
List Thru Partridge

FOR FARMS AND ACREAGE
Call Rutledge, OR 3-1111, FE 4-0003

SMALL FARM
Beautiful rolling 10 acres on lake, large 3 bedrm. modern frame built in '47. Full basement, attached 18x36 garage, 150 mixed fruit trees. Full price $17,500 with $5,750 down, $80 per month. 15 minutes west of Pontiac. Please don't ask for street and number. If interested we will be happy to show
INVESTMENT AT FARM PRICE
156 acres, ½ mile frontage on black top, ½ mile on gravel road. 35 miles north of Pontiac between M24 and Rochester Rd. 8 room house, modern dairy barn with 32 stanchions, silo and other outbuildings $350 per acre, terms
RIDGEWAY
REALTOR
97 Baldwin FE 4-6203

Rent Farm Property 48A

MODERN FARM HOME ON paved road between Pontiac & Rochester, with or without farm land. References. Write Pontiac Press Box 99.

Sale Business Property 49

FOR SALE OR LEASE: COMMERCIAL building, 424 Osmun, consisting of occupied barber shop, 4-room apt. and vacant store. OL 2-9761.

BUSINESS—APTS.
Located in fast growing area near Utica on M59, consists of Patent Medicine and variety store, barber shop, beauty shop, 7 large apartments, one of which is designed for Doctors or professional services. Total income of $425 per month. Owner forced to sell due to illness. Priced to sell at only $37,500 with 29 per cent down, balince 7 per cent per month.

M-24
Corner parcel located at Pontiac City limits with 207 feet frontage on highway. Lots of action here, suitable for most any type business. Owner will accept small free and clear home as partial down payment. Only $17,500 with terms.
Edw. M. Stout, Realtor
77 N. Saginaw St. Ph. FE 5-8165
Open Eves 'Till 8:30

STORE BUILDINGS FOR SALE 1000 Orchard Lk. Rd.—$175; 1743 Orchard Lk. Rd., $400; 1063 Orchard Lk. Rd., $175. Must be dismantled. Phone LAkeview 6-0722, afternoons.

Sale Business Property 49

Buy Thru Partridge
List Thru Partridge

BUSY CORNER
Main intersection on Auburn Ave. near downtown section with 110 feet frotage by 120 feet deep. A-1 location for super service station. Shown by appointment only.
Edw. M. Stout, Realtor
77 N Saginaw St. Ph. FE 5-8165
Open Eves. 'Till 8:30

ORCHARD LAKE RD.
150x200 FT. CORNER
An Excellent Parcel
ALSO
3800 ft. x 200 ft. adjacent to the Sylvan Shopping Center with GTRR abutting. Buy all or part of this desirable commercial property.
SYLVAN REALTY CO.
2383 Orchard Lake Ave. FE 5-9418
IN SYLVAN SHOPPING CENTER

Rent Lease Bus. Prop. 49A

32X52 FT. OF SHOP SPACE, close to downtown. $80 per mo. Inquire K. G. Hempstead, 102 E. Huron, FE 4-8284.

STORE BUILDING, 40X50 WITH 2 entrances, suitable for 2 stores. Large 8 room apartment above. Write Box 46 Davisberg, Michigan.

For Sale or Exchange 50

20 ACRES, BIG HOUSE, BARN $2995 terms. P.O. Box 535.

Business Opportunities 51

Buy Thru Partridge
List Thru Partridge

BARBER SHOP FOR SALE: 2 chairs. Retiring. 534 S. Saginaw.

CHANCE
OF A
LIFETIME
Commercial. Plot is 60 x 188 ft. with an alley at the rear. 8 rm. home with an income of $176 every 4 wks. Also has 3 rm. apt for the owner. Nicely decorated. Has more money coming in daily besides. On Oakland Ave. close to Pontiac Administration Bldg. See it today, you won't be sorry. The price is quite reasonable.
H. W. Bigelow
849 W. Huron St. at Dwight St.
Office FE 5-5491 Res. FE 5-8845

CLASS C BAR
With S.D.M. license. On busy highway and popular lake. Includes all property and equipment. Shown by appointment only. An excellent investment and only $25,000 down.
Leslie R. Middleton
FE 8-6003 BROKER

DRIVE-IN AND HOME
Work like a beaver in summer—close up in fall—red hot spot at State Park near Cass Lk. Only $3,000 cash—low rent—long lease.
Giroux-Franks
GENERAL REAL ESTATE
4305 Dixie Hwy. OR 3-6701

EXCELLENT OPPORTUNITY FOR clean reliable salesman in well established cleaning route. Marless Cleaners. FE 2-7344.

Grocery and Meat Market
With SDM license. Located on paved highway in lake district west of Pontiac. Doing good business. Has good clean stock & equipment. Building renting at $150 per mo. If interested call us for further information—
EMBREE & GREGG
1565 Union Lake Rd.
Union Lake Village
EM 3-4393 or EM 3-3314

HARDWARE. WELL ESTABlished. Growing community. Pontiac Press Box 78.

"LET'S TALK BUSINESS"
Marine Construction
Equipment for building sea walls and docks. Contracts set for '57. Potential unlimited. $2,500 down. Woman owner cannot handle.
Sporting Goods
This established store now grosses $80,000 per year and handles only top quality merchandise. Requires $20,000 to handle.
MICHIGAN BUSINESS SALES CORPORATION
JOHN A. LANDMESSER, BROKER
1573 S. TELEGRAPH RD.
FE 4-1562
PARK AT OUR FRONT DOOR

Buy Thru Partridge
List Thru Partridge

Partridge
IS THE "BIRD" TO SEE
POLISHING AND PLATING
The only polishing and plating plant in the area. Does both tank and barrel work. Handles chrome, copper, nickel, cadmium and zinc. 60'x80' gas steam heated brick bldg. with plenty of employe parking. Valuable real estate included. Ideal for partners! Must sell immediately. Will sacrifice!

STRAIT TAVERN
Here's a real money making, clean tavern operation on main street of Thumb area town. Grosses $35,000 in beer and wine concessions provide extra income. 40'x120' brick bldg. with large living quarters. Buy real estate and all at just $35,500 with $14,000 down.

SUPER DRIVE INN
One of the busiest drive-ins in the entire area. Top location on U.S. 10. Attractive construction, with long car service ramp. Seats over 30 inside. Grossed $90,000 last year. Buy valuable real estate and all for only $25,000 down plus stock.

WARD E. PARTRDGE
REALTOR FE 4-3581
REAL ESTATE & BUSINESSES
THRUOUT MICH.
1050 W. HURON ST.
OPEN EVES. 'TIL 9

SMALL MACHINE SHOP, IN OPeration. For sale, reasonable. Building can be leased. After 5, call OR 3-1427 or FE 5-8723.

Standard Oil Co.
Is now accepting lease applications for service station located at Baldwin and Cornell in Pontiac. Free training. Financial assistance available to qualified person Excellent opportunity. Call today FE 4-1584.

SPECIAL BUY
SUPER MARKET
Real estate, stock & fixtures. Well located on top highway. Close in to Pontiac. It's a buy at $25,000 down.
RIDGEWAY
975 Baldwin FE 4-6203

TO BUY, TO SELL, REALTOR PARTRIDGE IS THE "BIRD" TO SEE

Very nice building, approx. 2250 sq. ft. floor space, 60 ft. frontage on main hwy. Good spot for hardware or furniture. No competition in immediate vicinity. On M59 or Highland. Sell or lease, with option to buy. $9,500 will handle.
2339 Orchard Lake Rd. FE 4-4543
After 6 FE 2-9502

WILL SACRIFICE
Complete equipment for self serve or quick service laundry. 20 Westinghouse washers, 3 Bock extractors, 3 Chicago dryers, hot water heaters, softeners and plumbing fixtures. Good condition, all accessories to start in business. Must sell complete for cash. FE 8-2188.

Sale Land Contracts 52

25 PER CENT DISCOUNT ON 2 bedroom home. $7340. FE 2-3143.

$1420 DISCOUNT
$4,257 to handle. 6 per cent, $55 per month. Secured by 5 rm. and bath, house on ½ acre lot.
JIM WRIGHT
REALTOR
345 Oakland FE 5-9441
Eves. MY 2-1864

FOR SALE LAND CONTRACT. 20 per cent discount. OR 3-5040.

FOR SALE: LAND CONTRACT ON new house. Discount. FE 5-8036.

LAND CONTRACT — BALance on Lakefront home—$6,137. Discount 20 per cent — Cost to you $4,910.
ALSO
CONTRACT ON NEW 3 bedroom with full basement. Balance due $7,500. Discount 20 per cent. Cost to you $6,000.
RAY O'NEIL, Realtor
262 S. Telegraph Open 9-9
Phone FE 3-7103 or FE 5-7292

W. SHEFFIELD NEAR BALDWIN. New 2 bedrm., 1 family. Sold $9,400, $600 Dn. Bal. $8,800, 6 per cent payable $82 monthly. Mortgage. Bal. $6,400, 4½ per cent payable, $52 monthly. Monthly spread $30. Equity $2,400. Discount $800. Cost $1,600. Ask for Mr Powell.
LEO DONIGAN, LI 8-4433

WELL SEASONED
$2,800.34 at $55 monthly, on 4 room modern with 4 lots, sold Augusut 1952 at $5,600.
$2,009.52 at $50 monthly, on 2 modern houses on 1 lot, sold March 1949 at 5,500.
$1,565.47 at $55 monthly, on large home with 1 acre, sold in 1952 at $4,600.
$2,372.68 at $57.50 monthly, on 4 room modern with 6 lots, sold September 1951 at 6,500.
$6,399.30 at $75 monthly, on 5 rooms & bath, sold October 1954 at $7,520.
$265.56 at $20 monthly, on vacant lot, sold February 1953 at $750.
$295 at $20 monthly, on vacant lot, sold $395 in February 1957. All bearing 6 per cent interest. The security here is A-1, the total unpaid balance amounts to the sum of $15,707.87 at $337.50 monthly which is over 2 per cent monthly return. Must be sold together. Sellers will pay all costs of setting these contracts over into your name, including attorney's opinion on titles. No discount will be paid as the properties could be mortgaged for far more than the unpaid balances. If interested write to Pontiac Press Box No. 2.

Money to Loan 53

(State Licensed Lenders)

BENEFICIAL
WHEN YOU NEED
$25 to $500
You can get it quickly on your signature car or furniture. No endorsers. Payments to suit your budget. We will be glad to help you with your money problems.
STATE
FINANCE CO.
702 Pontia; State Bank Bldg.
FE 4-1574

Buckner Customers
Are
Happy Folks
Buckner's Employes serve with a smile in the most friendly manner. It is easy to deal at Buckner's where courtesy and kindness are shown to everyone and borrowing is a pleasure.
Provide for your immediate and future happiness by arranging for a cash credit account with the company where you are welcomed, and your patronage is appreciated.
Loans to $500. Up to 24 months to repay
BUCKNER
FINANCE CO.
2ND FLOOR NATIONAL BLDG.
PONTIAC
451 DIXIE HIGHWAY
DRAYTON PLAINS
230 BARNSTON, WALLED LAKE
45463 VAN DYKE, UTICA

GET CASH QUICKLY
Up to $500
1250 to 1916 cars. Bring your title. Most deals closed in 30 minute! Loans also made on furniture, signatures and other securities.
Oakland
Loan Company
232 PONTIAC STATE BANK BLDG.
FE 2-9206

LOANS $20 TO $500
on signature only
Household Finance
Corp. of Pontiac
35 S. Saginaw St. FE 4-0835

LOANS
$25 TO $500 $25 TO $500
COMMUNITY LOAN CO.
30 E. LAWRENCE FE 4-0421
FRIENDLY SERVICE

LOANS $25 to $500
BENEFICIAL
FINANCE CO.
(Provident Loan)
7 W Lawrence St. FE 2-9249

LOANS $25 TO $500
BAXTER & LIVINGSTONE
64 W. Lawrence St. FE 4-1538

Need $500
Wit fast, courteous service and on paymen's to fit your budget? Then you should visit our new modern office so convenient to parking and shopping, where new private consultation rooms await you. Or phone FE 5-8121 and tell us your needs.
Home & Auto
Loan Company
7 N. Perry Street
(Second Floor)
Hours 9 to 5 Saturday, 9 to 1
TEAGUE FINANCE CO.
202 N. MAIN
ROCHESTER, MICH.
LOANS $25 TO $500
AUTOS
LIVESTOCK
HOUSEHOLD GOODS
Ph. Rochester OL 6-0711 OL 1-9791

Mortgage Loans 54

LOANS—$600 to $1,500
1. For any purpose, on homes, modern or not, in Oakland County.
2. For home additions or improvements.
3. To rough-in or enclose house partly constructed.
4. To build a garage or on a garage home.
5. On second mortgages.
Apply 209 National Building, Pontiac, or phone FE 4-4729

Swaps 55

30-30 WINCHESTER, WILL TRADE for 2 wheel trailer. After 5:30 call OR 3-6082.

'47 CHEV. COUPE FOR GOOD boat or good dinette set. 25 h.p. Seebee Evenrude 1956, extra prop & tank, trade for guns or what have you. FE 5-1475.

9500 GREETING CARDS, SELL OR swap. Call Sunday, between 12 and 5 p.m. ELgin 6-0542.

$3,750 EQUITY IN 2 BEDROOM home on W. side or land contract or car & cash. EM 3-0081.

$750 DOWN
WEST SUBURBAN
4 rooms, 3 piece bath, oak firs., newly decorated, immediate possession. Bargain priced or will trade, housetrailer, vacant property or what have you.
JIM WRIGHT
REALTOR
345 Oakland Ave. FE 5-9441
Eves. MY 2-1864

HOUSETRAILER, LATE MODEL, 28' Royal. Sleeps 4. Trade for land contract, your equity or sell for small down payment. Schick's. MY 3-3711.

MODEST MAIDENS By Jay Alan



"The trouble is your minimum's too maximum!"

Swaps 55

LATE MODEL CAR AND CASH FOR YOUR LAND CONTRACT (WHERE YOU HAVE SOLD PROPERTY). H. J. VAN WELT. Phone OR. 3-1355.

SWAP, BUY OR SELL — CALL Swap Service, OR 3-8561.

SWAP SMALL HOUSETRAILER. 16 MM German Movie Projector. 12 ft. Thompson Cartop Boat. Toledo Elec. meat scale, for 14' Boat & motor. 2460 S. Lapeer Rd. Lapeer. MOhawk 4-3596.

WILL TRADE $8,000 EQUITY IN 80-acre farm, 8 room modern house, outbuildings, fruit trees, stock & tools. 10 miles of GM proving ground. For land contract or home of equal value. Illness forces sale. Fenton. MAin 9-9888.

For Sale Clothing 56

BEAUTIFUL PLAID COAT, NAVY blue spring coat, dresses, 12-16. Shoes, 7½-7A to 8-3A. Silver Fox jacket. Misc. FE 5-7552.

GIRL'S SPRING & SUMMER clothing, sizes 7, 8 & 10. Also lady's Spring coat size 12. FE 5-3458.

LADY'S COAT, BLUE FOX TRIM. A bargain, 241 Harrison. FE 4-3288.

MAN'S DARK SUIT, SIZE 42. Man's fall overcoat, 1 pair laced shoes, size 9, Bulova watch, vest pocket. FE 4-8213.

SIZE 44 MAN'S CLOTHING FOR sports & work. FE 2-6982.

Scrap & Iron 56A

A-1 PRICES FOR SCRAP CARS and iron. FE 8-6797.

HIGH DOLLAR FOR JUNK & wrecked cars. FE 4-4878 — MY 3-5492.

Sale Household Goods 57

1 KELVINATOR ELECTRIC range, $75. 1 Daystrom chrome set. FE 2-5079.

2-PC. LIVING ROOM SUITE. 21" Console TV. Hassock. FE 4-8352.

3 PIECE BEDRM. SUITE. Complete. Good cond. FE 5-1471.

4 PR. DRAPERIES, EACH PR. 124" wide, floral antique satin, double linings. Covered cornices to match. Perfect condition. MI 4-7136.

5 RMS. OF FURNITURE, FOR sale. OL 2-7676.

5-Piece
Breakfast Set $15
Metal cabinet $5
Knee-Hole desk $15
Chest of drawers $7
China closet $15
Gas range $5
Bunk beds complete $20
Zenith radio $10
2 piece living room suite $25
WE BUY, SELL & EXCHANGE EVERYTHING FOR THE HOME
OAKLAND FURNITURE CO.
104 S. Saginaw FE 2-5523

6 YEAR CRIBS, BRAND NEW. $15.95. Wet proof innerspring mattresses, $7.95. Pearson's Furniture, 42 Orchard Lake Ave.

9x12 Felt Base Rugs $3.95
12X12 LINOLEUM, $6.30
BONNY MAID VINRL TILE, 9c
4½ Ft. Wall Tile 25c
RUBBER BASE PAINT, G. $3.75
GUAR. HOUSE PAINT, G. $1.95
Syers, 141 W. Huron. FE 4-3064

5 YEAR OLD GIBSON DELUXE elec. stove, like new. OR 3-3316.

12 CU. FT. COLDSPOT REFRIG. good running cond., $25. FE 4-1470 after 3 p.m.

15 CU. FT. BENHUR DEEP freeze (upright). FE 8-3383.

16" TCA USED CONSOLE TV, $49.95. TV antenna kit, $9.95.
WALTON TV
Walton Cor. Joslyn FE 2-2257

17" TV-RADIO-PHONO, DINING table & 4 chairs, chrome kitchen table and 4 chairs, vanity, dresser and 2 chests drawers. Small radio. 993 Oakland Ave. Sunday only.

18½ CU. FT. PACK AWAY FREEZer. Upright. Take over payments. FE 2-0453.

30 GAL. AUTO. HOT WATER heater, $30. FE 3-2485.

21" MOTOROLA TV GLASS TOP table. FE 2-6962.

38" NORGE ELECTRIC STOVE, auto. timer control, in good cond. EM 3-0008.

$68 BRAND NEW 4 SPEED AUTO. player, $40. FE 5-8755.

1953 BLOND TV CONSOLE, GOOD cond. $65. 1035 Cherrylawn or FE 2-2130.

A BUY SMALL RADIOS, $6 TO $12. FE 5-8755.

ANTIQUES: BLACK WALNUT drop leaf table, 7 leaves, chairs, stand, dishes. OA 8-2819.

ABOUT ANYTHING YOU WANT FOR THE HOME CAN BE FOUND AT L&S SALES
A little out of the way, but a lot less to pay. Space heaters, all sizes. Gas and electric refrigerators. Ranges and water heaters. Bathroom fixtures, beds, chests, dressers, vanities and springs and mattresses. Living room suites, occasional chairs, tables, lamps, TV sets, radios, rugs, dining room suites. Dinette sets and many other misc. items. NEW & USED. Visit our trade dept. for real bargains.
USE OUR LAY-A-WAY PLAN OR EASY TERMS
UP TO 24 MONTHS TO PAY
We buy, sell or trade. Come out and look around 2 acres of free parking.
PHONE FE 5-9241
OPEN MON.-SAT. 9 TO 6
FRIDAY 9 TO 9
4 miles E. of Pontiac or 1 mile E. of Auburn Heights on Auburn Rd., M59

ANTIQUES
Collection of souvenir spoons. Ice cream stools and chairs. Poster bed. Rope beds. Dishes—Furniture and Misc. Wholesale and Retail.
170 Alice Ave. FE 2-5370

ANTIQUES SOLD, BOUGHT AND exchanged. OR 3-4036.

APT. SIZE GAS RANGE $39.95
Mangle $19.95
Electric clothes dryer $89.95
Automatic washer $49.95
Easy Spin-Dry $49.95
Crump Electric, Inc.
3465 Auburn Rd. FE 4-3573

APT. GAS RANGE, BRAND NEW. In crates, 4 burner. All white porcelain. $59.50. Pearson's Furniture, 42 Orchard Lake Ave.

AUTOMATIC WASHER. SUDS saver. Kenmore, good working condition. 3471 S. Rochester Rd. Sunday after 2:00.

AUTOMATIC WASHER
NATIONALLY ADVERTISED
only $149.95 complete
L. A. WAGNER CO.
Phone FE 5-9221

AUTOMATIC WASHERS: BENDIX, Kenmore, General Electric, Thor, and Westinghouse rebuilt. As low as $49.50.
ROY'S REPLACEMENT
96 Oakland FE 2-0421

APT. SIZE GAS RANGE. $45, OR 3-3487.

BABY BATHINETTE, NEW, $12. OR 3-3473.

BABY CARRIAGE, CRIB AND high chair. FE 8-2227.

BABY BED, HIGH CHAIR & BABY Tenda. Full size springs, mattress, davenport. 550 E. Madison.

BEAUTIFUL HONDURAS MAHOGany dining room suite, inlaid satinwood, including brake front, host & hostess chairs. Bloomfield Hills. FE 4-0765.

BEAUTIFUL 9 PC. WALNUT DINing room set, exc. cond. Also other pieces of furniture. MI 4-1143.

BIG PRE GRAND OPENING
SELL OUT
ON ALL TYPES OF NEW & USED
HEATING EQUIPMENT
SEE OUR LONG AD ON PAGE 19

BIRCH DINING ROOM SUITE. Portable sewing machine, 20 in. boys' Schwinn bike. EM 3-3759.

BLOND BEDRM. BRAND NEW double dresser, large mirror, bookcase bed and chest. All for $99.50. Pay only 2 weekly. 20 other sets at equal savings. Pearson's furniture, 42 Orchard Lake Ave.

BLUE FRIEZE LIVING ROOM suite with extra wine chair, good cond. Reasonable. OL 1-5661.

COMPLETE FULL SIZED BED. FE 5-9575.

COLDSPOT REFRIG. 11 CU. FT. Exc. cond. $95. Deep freeze, needs repair. $35. After 5:30 FE 2-6971.

COMPLETE BOX SPRINGS AND mattress. $15. 2385 Garland.

ROSLEY SHELVADOR REFRIGerator. Like new. OL 1-4041.

CUSTOM MADE SOFA & CHAIR. 3x4 mirror, pr. Czechoslovakian crystal lamps, 5 pc. chrome dinette set—all in exc. condition. FE 8-6071. After 6.

CUSTOM MADE MODERN DINing room set, 6 chairs, table, server 1 year old, $200. Recreation room furniture, sofa, 2 chairs fabric covered foam rubber reversible backs and cushions, 1 year old, $160. FE 4-4676.

CYCLONE FENCING, NO MONEY down. Free estimates. OR 3-6747.

DELUXE AUTO. ELECTRIC range, Kelvinator, like new, $100. Rose sofa, slipcovers, good condition, $30. FE 2-5524 after 4:00 & weekends.

DINETTE SET, WROUGHT IRON, beautiful, like new, $27. FE 5-3335.

DRAPERIES, LINED, FLORAL, 10 ft. window, regular. FE 3-7418.

EEC. WATER HEATER, WESTinghouse 52-gal. cap., 10-yr. warranty. Reg $149.95; now only $89.95. Milk's, MI 6-1300.

ELECTRIC RANGE, LIKE NEW, reasonable. FE 4-7854.

FOR SALE: EXTRA WIDE ROLLaway bed. Slightly used. $20. FE 4-7187.

FOR SALE: USED VACUUM cleaner. FE 4-6453.

FRIGIDAIRE REFRIG. 11 CU. FT. $85. Phone EM 3-6306.

FARM DINNER BELL. EXC. cond. FE 5-6440.

FRIGIDAIRE ELECTRIC STOVE, lazy boy chair and ottoman. FE 3-7393.

FULLY AUTOMATIC SEWING MAchine, limed oak cabinet, last year's model, sold $180. Must sacrifice. $80. OR 3-9702.

FULL SIZED BOOKCASE BED, 2 years old. Sunday, MAple 5-1038.

GAS STOVE, $25
143 S. Edith — FE 4-3924

KENMORE AUTO. WASHER, with suds saver, matching dryer. Jenny Lind maple finish bed, springs, unpainted vanity with mirror top and attached mirror. MI 9-3826.

LAWSON SOFA, CHAIRS, PAIR table lamps. 33 Niagara. FE 2-1894.

LARGE KELVINATOR REFRIG. Cheap. FE 4-0879.

LINOLEUM 9x12—$3.95 & REG. $4.95 house paint—$1.89. Jack's Paint & Linoleum, 277 Baldwin.

LIKE NEW WILTON BEIGE CARpeting, rug sizes, 19½ ft. x 12 ft. 9x12 ft. Call after 5:00. FE 8-2102.

MAGIC CHEF GAS STOVE, ALSO G.E. stove, both in nice condition. FE 4-2770.

MATTRESS & BOX SPRINGS. Simmons double with legs. Almost new — $35. MI 6-4108.

MISC. PURN. INCLUDING WRINGer washer. Best offer. EM 3-5808.

MISC. HOUSEHOLD FURNISHings, including 9 piece needle point blood dining rm. set, twin bedroom suite, living rm. chairs, GE refrigerator and range, and auto. washer. FE 5-1171.

MAYTAG AUTOMATIC WASHER. FE 5-4230.

MODERN BLONDE DINING ROOM suite. Drop leaf table, 6 chairs. OR 3-8581.

NORGE REFRIGERATOR
OR 3-2092

NECCHI SEWING MACHINE. Fine condition. Pay only $1.25 a week. Call FE 8-1564 and we will bring it to your home. Call now. FE 8-1564. Coronet.

REBUILT WASHING MACHINES. All makes, guaranteed. Thyle Electric, 502 N. Johnson. FE 4-5109.

SECTINAL 2 PC. NEW, CUSTOM made. Stunning print. MI 6-5620.

STOVES, BOUGHT, SOLD, EXchanged. Turner's, 602 Mt. Clemens. FE 2-0601.

SIMMONS STUDIO COUCH, $25. FE 8-2037.

SINGER SEWING MACHINE, $19.95; Apt. electric stove, $34.50; Apt. gas stove, like new, $34.50; 20 washers, $15 up Davenport and chair, $15; sofa bed, $19.50; Lounge chair, $5; refrigerator, $29.50. Servel gas refrigerator, $99.50; boys 20" bike, $19.95. Girls 28" bike, $24.50; 30 gal. water heater gas, $29.50. Dining set, $29.50; youth bed, $14.50; We buy, sell and trade. Pearson Furniture, 42 Orchard Lk. Ave. FE 4-7881.

SINGER ELECTRIC PORTABLE, excellent condition, with attachments. Take over balance, $1.25 week. Phone credit manager, Miss Danton. FE 5-3604.

CLARK SEWING MACHINE SALES WILL BRING TO YOUR HOME

SINGER CONSOLE LATE MODel. Round bobbin. Pay only $6.15 a month, balance $64.75. Will bring to your home at your convenience. Call FE 8-1564. Coronet.

STERLING AND COMMUNITY flat ware. FE 5-7832.

TABLE LAMPS 1956 DESIGNS, $14.95 value $7.95. Factory irregulars. Michigan Fluorescent, 393 Orchard Lake Ave.

TRADE ELECTRIC RANGES FOR gas ranges. R. B. Munro, 1060 W. Huron.

For Sale Miscellaneous 60

CAR TOP CARRIER, $3; KENmore washer, $10; aluminium storm windows, $3 each; red & white drapes, $50. FE 2-1702. 261 Riviera.

CASH FOR FURNITURE
FE 4-7881

CLINTON OUTBOARD, 1956 MODels, $69.50 & $79.50.
LEES SALES & SERVICE
921 Mt. Clemens FE 3-8830

COKE MACHINE FOR SALE, like new. $150. Call Mr. Partridge. FE 4-3581.

COMPLETE LINE OF
Sewer Pipe and Fittings
Drain Tile and Fittings
Concrete and Culvert Pipe
Sump Pits and Grease Traps
Pipe Lining and Wall Coping
BLAYLOCK COAL & SUPPLY CO.
81 Orchard Lake Ave. FE 3-7101

DAMAGED IN TRANSIT
30 gallon glass lined, gas hot water heater. Regularly $129.95 for $55. Good Year Service Store. 30 S. Cass. FE 5-6123.

Empire
2600 Union Lk. Rd. at Commerce
EM 3-4146
THE LAKE AREA'S LARGEST WINDOW AND TRIM MFGR.
Flush interior doors from ..... $4.

Sand, Gravel & Dirt 66

A-1 TOP SOIL
Black Dirt, Sand, Gravel & Fill. CLINTON LEONARD EM 3-4515

A-1 TOP SOIL, CRUSHED STONE, sand, gravel fill. Lyle Conklin, FE 8-1119 or FE 3-8975.

A-1 TOP SOIL, RICH BLACK dirt, Sand, gravel and fill dirt. Eugene Bennett. FE 5-4758.

ALL KINDS OF GRAVEL, BEACH sand, rotted cow manure. FE 4-3371.

BANK RUN ROAD GRAVEL, 5 yard loads, $7. We specialize in fill dirt. Phone FE 8-1717.

CINDERS FOR SALE
FE 2-8502

COW MANURE ANY TYPE light hauling. Inel. small loads, sand, gravel dirt, etc. MI 7-0572.

CRUSH STONE, CINDERS, FILL dirt and beach sand delivered. OR 3-1841.

CRUSH STONE, FILL DIRT AND beach sand, delivered. FE 4-9441.

CRUSHED STONE, SAND, GRAVel, fill. Earl Howard, EM 3-0531.

GRAVEL, CRUSHED STONE AND sand Ray Woolard. FE 5-2749.

PONTIAC LAKE BUILDERS SUPply. Sand, gravel, fill dirt, drain tile, trucking, cement & mortar. OR 3-1534.

ROAD GRAVEL, SAND & FILL. MA 4-2327.

ROAD GRAVEL & FILL
FE 5-3552

Wood, Coal & Fuel 67

FIREPLACE CANNEL COAL FURnace & fireplace wood. Speedway Fuel Oil, 636 Orchard Lake, Ph. FE 8-6159 Oakland Fuel & Paint.

FIREPLACE WOOD, BLACK cherry, apple, ash, maple. Seasoned & green $9 cord & delivered. MY 2-5681.

FOR SALE: WOOD FROM 5 TO 8 dollars a cord at house. C. Gordon, Call Holly, MElrose 4-5857.

HARD BODY WOOD, $6 CORD. Undelivered. FE 7-9844.

SLAB WOOD, DELIVERED. $6 co.d. FE 8-6131.

WTD.: GOOD DRY SLAB WOOD piles. Near Pontiac. FE 4-6588.

Plants, Trees, Shrubs 68

PENNSYLVANIA EVERGREEN SEEDLINGS

We have the best for Xmas trees. Pines, spruces, firs. Send for listing TODAY.
SCHROTH'S NURSERY
INDIANA, PA.

SHADE TREES
Sugar maple, Silver maple, Scarlet maple, 2" to 6" diameter. 1¼" to 2" available any amount. Retail or Wholesale. Evergreens and Shrubs, all kinds.
PONTIAC LANDSCAPING
833 S. Blvd. E.
FE 5-0477 or FE 5-0234

For Sale Pets 69

1 FEMALE PUPPY, FREE TO good home. 880 Stanley Ave.

2 AKC REG. BEAGLES, CHEAP, 1764 Cass Lk. Rd. Keego.

2 SPRINGER & BEAGLE PUPS. Phone OR 3-6262.

2 PUREBRED BEAGLES, CHAMpion stock, female 3 yrs., male 6 mos. old, $25 each, 100 Norton.

4 GOATS DUE SOON; BILLY, $10 to $25. AKC Dachshund, male; $35. Or trade for female toy terriers, Ortonville. NA 7-2931.

6 WEEK OLD PUPPIES. FE 4-6922.

AKC COCKER PUP WHITE & buff, 6 months. FE 2-3243.

AKC REG. BLOND COCKER puppies, $25. OR 3-2602.

AKC REG. MALE BOXER. 1 YR. old, FE 4-1814.

AKC REG. MALE CHOW. 1 YR. old, very gentle. FE 5-2065.

AKC REG. BOXER PUPPIES, Fawn colored, Males & females. Lt $-6297.

AKC REGISTERED COLLIE PUPS sable & white. MA 4-3468.

BABY PARAKEETS, $2. 743 E. Mansfield off Joslyn.

BEAUTIFUL GREAT DANE AT stud, FE 5-3970.

BLACK AND TAN TOY MANCHESter puppies: Stud service. 3445 N. Duck Lake Rd. Milford.

BOSTONS AT STUD, AKC REG. Carlisa, OR 3-6396.

BOXERS
Disposal sale of quality bred, reg. puppies and grown stock. Permanent inoculations and ears trimmed. Priced from $75. OL 1-6301.

BRITTANYS, 2 FEMALES, $30 EA. 3½ mo. old. FE 3-7584.

BRITTANY PUPS, AKC 5 MONTHS reasonable. MA 5-9652.

BULLDOG, FEMALE, REGIStered. FE 8-3641.

COCKER PUPPY, REG. MALE. FE 5-7883.

GERMAN SHEPHERDS, AKC reg. Female 3 months, Male 9 months Reas. MAyfair 6-2504.

MALE BASSETT. 9 MO. OLD. Best blood line. Call between 5 & 7 p.m. 130 Starr.

MINIATURE BLACK FRENCH poodle, female with papers. FE 3-2090.

PARAKEETS — SOME TALKING. Canries, cages, 20 yrs. in same location, Crane's Bird Hatchery, 2480 Auburn. FE 4-6510.

Parakeets, Guar. to Talk
Some talking, training Harlequins Cages. 801 4th St., FE 2-4025.

PARAKEETS, GUINEA PIG, ALL Pets Shop, 89 S. Astor. FE 4-6433

PARAKEETS CANARIES, SUPplies, 183 Sanderson. FE 3-7127.

PARAKEETS CANARIES, CAGES. Food, Since 1927. 584 Oakland Ave

PEKINGESE, DACHSHUND AND Fox Terrier puppies. All AKC reg. FE 2-4565.

POMERANIAN PUPPIES. AKC reg. $35 and $40. FE 5-0905.

POODLES, REG. TOY, BEAUTIful pups. 641 3rd.

PUREBRED TOY FOX TERRIER. Black & brown. Tiny. FE 2-6682.

REGISTERED 8 MO. OLD COLlie. Male, $35. OR 3-4073.

SIAMESE KITTENS, FEMALE, $10 apiece. FE 4-9019 between 6 & 7.

ST. BERNARD, AKC REG. FEmale. Good watch dog. Also 2 yr. old Marmoset Monkey. EM 3-8634 after 6 p.m.

STUD SERVICE. TOY MANCHESter OA 8-2036 after 5 & Saturdays.

TOY FOX TERRIER PUPPIES, OL 8-2002.

TROPICAL FISH, PARAKEETS & supplies. Frost Pet Shop, 401 Central Ave. Off Atwater, Lake Orion, MY 2-1691. Open Eves.

TROPICAL FISH AQUARIUM, 15 gal. pump — lights — fish, $20. MI 8-4106.

TROPICAL FISH, PARAKEETS & supplies. Frost Pet Shop, 401 Central Ave. off Atwater, Lake Orion. MY 2-1691. Open Sundays.

TWO MALE BEAGLE PUPS FOR sale. FE 8-0076.

WEIMARANER PUPS, 14 WEEKS old,AKC registered. $60. male or female. FE 5-0860.

Dogs Trained, Boarded 70

DOGS, CATS BOARDED. DOGS trained. Burr-Shell, 375 S. Telegraph.

Hay, Grain & Feed 71

1ST & SECOND CUTTING ALFALfa & brome hay. Very good quality. Har-Mar Farms, OA 8-2056

ALL KINDS HAY, STRAW WOOD Deliveries. Phone MA 5-0086.

ALL TYPES OF HAY, 1ST & 2ND cutting, and straw. No rain. Will deliver. Also good eating potatoes. OA 8-2179.

ALFALFA SECOND CUTTING & mixed brome & alfalfa, first cutting. 2922 Sleeth Rd., between Wilson Rd. & Bass Lake Rd. MU 4-8038

ALFALFA BROME NO WET HAY, 2134 W. Silverbell Rd. FE 5-1039.

1ST & 2ND CUTTING ALFALFA & clover, 30c, 40c & 85c. OA8-2231.

ALFALFA HAY, CLOVER HAY. 35c, 60c and 70c. OA 8-2231.

HAY, SECOND CUTTING ALFALfa. Also hay for horses. FE 4-6547

HAY, STRAW.
MY 2-1182

HAY FOR SALE — 50c A BALE. EM 3-0185.

HORSE & COW HAY, CORNER 12 Mile & Meadowbrook. Phone Northville 628.

MIXED HAY, $.50 PER BALE. 3051 Joslyn.

For Sale Livestock 72

BUCKSKIN MARE, 6 YRS. BRED to Arabian for June foal, Small brown mare, 2 Guernsey Heifers, 20 mo. Goats. Ortonville. NA 7-2931.

GUERNSEY COW, 4 YRS. DUE June 10th Gibson, 25235 Halsted Rd., Farmington. GR 4-3199.

LARGE 3 YR. OLD HOLSTEIN heifer, due March 20th. Paul Pappas, 13650. Neal Rd. 1st house, off Ormond Rd.

TIP TOP RANCH OFFERS BOARDing service for horses. We buy, sell trade. 5500 Highland Rd., (M59)

TIP TOP RANCH, OFFER SADdle & driving horses. 25 to choose from. 5500 Highland Rd. M59.

WANTED: LIVESTOCK OF ALL kinds. Forrest Jones, MA 5-5206.

For Sale Poultry 74

125 LEGHORN PULLETS AND hens laying or trade for pigs or calfs. MU 4-2525, Milford.

Sale Farm Produce 75

APPLES: FINE QUALITY FRUIT. N. Spy, Jonathan, McIntosh and others. Bargains in cooking grade. Sweet cider freshly pressed. Oakland Orchards, 2205 East Commerce Rd., between Burns and Duck Lake Rds., Milford.

APPLES: McINTOSH, JONATHAN, N. Spy, Delicious, Greening, 231 N. Squirrel, FE 7-0194.

APPLES & SWEET CIDER. HOMEstead Orchards, 5460 Orchard Lk. Rd. 10 a.m. to 6 p.m.

CHOICE MACINTOSH, DELICIOUS Spy, Johnathon, Steel Red & Russet apples, sweet cider. Sabago potatoes, fresh eggs, 45c. DeCornick Bros. Orchards, W. Maple at Orchard Lake Rd. Daily 10 to 6.

CUSTOMERS FOR FRESH EGGS. FE 2-7454.

OAKLAND COUNTY FARMER'S MARKET
Open every Sat. from 7 a.m. to 1:30 p.m. Oven-dressed poultry and eggs. Flowers and plants. Apples and cider. Potatoes. Vegetables. Handicraft, honey. 2350 PONTIAC LAKE RD. FE 3-9078.

Sale Farm Equipment 76

A-1 JOHN DEERE-M TRACTOR, plow & snow plow, $650. 800 Irwin Dale Court, off Pontiac Lake Rd., near M59.

BOLENS
Wheel Horse
RIDING TRACTORS
Power Mowers & Tillers
CREDIT TERMS
Evans Equipment, 6507 Dixie Hwy. MA 5-7078 and OR 3-7924

CHAIN SAWS $129.50 UP WATCH FOR OUR NEW PRICES ON GARDEN TRACTORS AND LAWN MOWERS.
LEE'S SALES & SERVICE
921 Mt. Clemens St. FE 3-9830

CLEARANCE SALE: CHAIN SAWS. We have several good one man models available at dealer cost. W. S. Miller, Jarden & Lawn Equipment. 4593 S. Woodward (North of 14 Mi.) Birmingham. Phone MI 4-6009.

FARMALL CUB WITH EQUIP. Like new. 1742. Updyke.

FREEZERS
Brand New
RCA - Whirlpools
1956 Models
12 cu. ft. $295.
16 cu. ft. $340.
20 cu. ft $375.
Credit Terms Available.
FE 4-1112 FE 4-0734
KING BROS.
Pontiac Rd. at Opdyke

HINMAN MILKING UNIT. COMplete with 2 stainless steel milkers. 6 can cooler. All like new. Call OA 8-3653 evenings.

JOHN DEERE MODEL B TRACtor with Power-Trol, 11x38 tires and manure loader, $545. Also Sears tractor mounted bum saw, $60. OA 8-2270.

McCULLOCH CHAIN SAWS
Rentals, Parts & Repairs
1890 Crooks Rd. MI 6-0448

SEE THE 1957 MODEL JOHN Deere 620 tractor and new & used spreaders at Davis machinery, Ortonville. NA 7-3092.

SPECIAL SALE
New Equipment
DAVIS BACK HOE
With exclusive right angle swing, 13 ft. digging depth, 8 ft. dumping height.

Davis heavy duty front end loader.

Ferguson 35 tractor with 12" tires, power steering.

See Us Today
EASY TERMS
LOW INTEREST RATES
PARTS & SERVICE
Buy and Save At
HOUGHTON & SON
528 N. Main OL 1-9761 Rochester

Auction Sale 77

B & B
Auction Sales
5089 Dixie Highway
Drayton Plains
Every Friday ....7 P.M.
Every Sunday ....2 P.M.
BUY & SELL DAILY
OR 3-2717
FREE DIAMOND RING GIVEN AWAY EVERY AUCTION.

DUE TO THE LOSS OF MY barn I am forced to sell my entire herd at the premises located at the Kessler Barn ½ mile south of New Hudson on Smith Rd. on Thurs. March 14 at 1 p.m. 21 Holstein & 1 Guernsey cow. 5 fresh and due soon. Balance of herd in full production, and bred for base time. This is a good herd & well cared for. Here is your chance to get good fall cows or fresh ones. 150 bales of hay, 1500 crates of corn, 6 ft. of silage in 14 ft. silo. Also a 14 x 33 ft. silo, 3 yrs. old — Silo & produce may be seen ¼ mile east of South Lyons at 59709 Ten Mile Rd. Harold Slaybaugh, prop. Bank terms. — Floyd Kehrl — clerk — Ed Gottschalk — auctioneer. Phone Howell 1010.

FOR COMPLETE AUCTION ANYwhere. Farm or household. Contact
BUD HICKMOTT, GENERAL AUCTIONEER
Oxford, Route 1. Oakland 8-2159

WEDNESDAY NIGHT AUCTION at Smart Sale Warm, closed until spring. Private sales daily.

For Sale Housetrailers 78

'56 CARDINAL DELUXE 43 SEAT. Just like new. Payment of equity open. Very low monthly payments. Call FE 8-1192.

1949 ALUMINUM HOUSETRAILER, 30 ft. good cond. $875. EM 3-8130.

1950 30 FT. TRAILER. A-1 COND. $300 and take over payments. Mutual 4-8927 before noon or after 7.

TRAILER EXCHANGE
10 WIDES—10 WIDES
14 Models from 36 to 50 ft. to choose from — 5 year financing. Featuring ANDERSON CHAMPION, and PRAIRIE SCHOONER. Also 8 Wides from 16½ to 50 ft. LATE MODEL RECONDITIONED MOBILE HOMES. PAY LIKE RENT. MOVE RIGHT IN.
BOTTLE GAS
PARTS & SUPPLIES
60 S. Telegraph FE 2-3200
OPEN EVES. TIL 8 & Sun. P.M.

FOR LATE MODEL MOBILE homes reconditioned, like new, on low, low down payments. Balance like rent. See CLIFF DRYER at: Holly, Mich. lot N. Village Limits
TRAILER EXCHANGE
15220 Holly Rd. MElrose 4-6771

1955 35 FT CONTINENTAL, 2 bedroom. Low down payment. Lot 26, 229 E. Walton. FE 5-3306.

For Sale Housetrailers 78

41 FT. ZIMMER SINGLE BEDroom "Caribbean Cruiser" in showroom condition. Full bath, heated floors, aluminum storm windows, completely set up on nice lot ready to move in April 15. Purchased new 3 years ago at a cost of $6500. Will sacrifice for $3250 cash or $750 down on 5 per cent contract by original owner. Prefer couple only. Can be seen at 2300 Shimmons Rd. Lot No. 2 D-West or call FE 4-4304 after 6 p.m.

30' GENERAL HOUSETRAILER, 1956, take over payments, call after 5:30 p.m., FE 4-9936.

OXFORD TRAILER SALES
1957 Generals, Stuarts, Holly and Michigan Arrow, 14 to 50 ft. long, 8 to 10 wide. Buy a good used trailer on a rental basis. Parts and accessories. MY 2-0721. 5 per cent bank rates. Only ¼ down. 1 mile south of Lake Orion on M24.

SAVE UP TO $1,500
ON '56 PONTIAC CHIEF DEMOS
35' TO 47' LENGTHS
Your trailer will never be worth more in trade than now—Pontiac Chief or Detroiter. Also a large selection of 1957 10' wides. 1 or 2 bedrooms on display. A low low price on all used trailers.
BOB HUTCHINSON
MOBILE HOME SALES INC.
4301 Dixie Hwy OR 3-1302

WTD: USED TRAILERS, 15 TO 45 ft. We will sell it for you for 10 pe. cent on our lot. We have bank financing at Holly Marine Coach Sales, 15210 N. Holly Rd., Holly, MElrose 4-6771.

Rent Trailer Space 79

MOBILHOME ESTATES. MODERN 2-a front & playground. EM 3-2661.

PARK AT PARKHURST
Where living is a vacation — 72 lovely acres includes a private lake with good swimming, good schools, club house & tornado shelter. Only 15 minutes to Pontiac. Also trailer sales. Base rate $23.50. Phone MYrtle 2-4611.

OXFORD MOBILE MANOR. 2 miles east of Oxford at 1940 Lakeville Rd. For those who want the best phone OA 8-3022 or MY 2-0721.

Auto Accessories 80

948 PLYMOUTH, 4 DOOR, WILL SELL FOR PARTS. SUN VISORS; MILLED HEAD; TRANSMISSION LEATHER DOOR PADS; HEATERS WITH COWLVENTS; COMPLETE FRONT END & BRAND NEW SNOW TIRES AND TUBES. CALL OR 3-3496 BETWEEN 11 A.M. AND 4 P.M. OR ANYTIME SATURDAY.

AUTO GLASS
Properly replaced, no rattles. Insurance jobs honored. Open under new management of Kay Prasil.
HUB AUTO GLASS CO.
122 Oakland Ave. FE 4-7066

'51 MERCURY PARTS, GOOD MOtor, tires, front end, etc. FE 3-7686.

MODIFIED STOCK RACE CAR (no motor). Also '32 Chev. coupe with Roll bars. Misc. hot rod parts. 2 race car trailer frames, etc. FE 5-7630 after 4.

For Sale Tires 80A

10:00 X 20 TIRES
FE 5-3840

WE BUY AND SELL GOOD USED tires $3.50 up. Also whitewalls.
STATE TIRE SALES
503 S. Saginaw FE 4-0687

STANDARD BRAND NEW TIRES. Traded in on General Safety tires. Up to 50 per cent off. Black or white walls.
ED. WILLIAMS
451 S. Saginaw at Raeburn

USED TUBELESS TRUCK TIRES. Most sizes 370 S. Saginaw. FE 5-6136.

Auto Service 81

CRANKSHAFT GRINDING IN THE car. Cylinders rebored Zuck Machine Shop. 23 Hood. Phone FE 2-2563.

For Sale Motorcycles 83

FOR PARTS AND SERVICE ON your Harley Davidson see Harley Davidson Sales Co. 372 South Saginaw

For Sale Bicycles 84

BOY'S 20" BICYCLE, CHILD'S peddle car. FE 3-7214.

Boats & Accessories 85

5½ H.P. OUTBOARD MOTOR. Never used. $65. Power mower, $25. FE 5-2166.

26 FT. LAUNCH, IDEAL FISHING boat. One hydro-plane. One 18 ft. inboard motor boat. Call HOward 3-7814 evenings.

CENTURY-TROJAN-YELLOW JACKET & CADILLAC ALUM. BOATS. MERCURY & EAGEOL MOTORS ALSO USED TRADE INS FINANCING AVAILABLE
INLAND LAKES SALES
3127 W. Huron FE 4-7121, FE 2-6122

CEDAR STRIP TOMAHAWK 12 FT. run-a-bout, used 2 mos. cost $250, also 5 hp. motor, runs perfect, full price $195. 6420 Cramlane Dr. Clarkston.

CHRYSLER 6 MOTOR, $25. ALSO radiator, $10. Air horns with tank $20. Offenhouser - manifold for '55 or '56 Chev., $50, also carb., $15. Overload springs, special type to pull housetrailers, $20. Car axle & hubs for trailer, $15. Ph. FE 8-0056.

14 FT. WOLVERINE, 16 HP MOtor & trailer, $450 complete, OR 3-7134.

FREE
1957 3 h.p. Johnson outboard motor & 14' Freeland metal boat to be given away at
SLAYBAUGH'S
this weekend. Come in and register. 630 Oakland Ave.
FREE

MYERS ALUMINUM BOATS — STRETCH PRESS METHOD — WELDED ONE PIECE HULL — STRO FOAM FLOTATION — NO POT CHARGES—$24 DOWN.
ANDERSON HDWE.
2182 S. Telegraph Rd. FE 5-9902
Sunday 8-2 Wk. days 8-6

RACING RUNABOUT BOAT. 50 h.p. motor, trailer and all equipment for racing. 50 miles per hour plus. $900 or make me an offer. New last year. FE 4-5245.

TONY'S MARINE
10 per cent discount on all boats if you order now. Evinrude Motors Lay away at bank terms. 21 yrs. repair experience. 2695 Orchard Lake Rd. Keego Harbor Open til 8.

TRADE-IN TIME
We need good used outboard motors to round out our inventory for spring. Bring in your old motor for a top trade on a new Evinrude. We also sell Thompson, Wizzard and Crestliner boats, & Gator trailers.
KELLY'S HARDWARE
3994 AUBURN AT ADAMS
AUBURN HEIGHTS
FE 2-8611

Use Our Layaway Plan
For your '57 boats and Evinrude motors. All models in stock.
Harrington Boat Works
1899 S. Telegraph FE 2-8033

Transportation Offered 87

FLY BY AIRLINER CALIFORNIA, $75. St. Petersburg, Tampa, Miami, $39.81; Honolulu, $185 plus tax Ferry Service, Inc. OR 3-1254.

TRUCK GOING NORTH PART load Either way. FF 5-6806.

Wanted Used Cars 88

AVERILL'S
Top Dollar for Sharp Cars
2020 Dixie Hwy
FE 2-9872 FE 4-6896

See M & M Motor Sales
For top dollar on late model cars.
2627 Dixie Hwy OR 3-1603

AS MUCH AS $50 FOR JUNK AND cheap cars FE 2-3606 days or eves.

Always Ready to Buy
Junked and used cars. Top $$ paid.
BAGLEY AUTO PARTS
FE 5-9219 179 BAGLEY ST.

TOP CASH DOLLAR
FOR ANY MAKE OR MODEL
Economy cars 22 Auburn off Sag.
WANTED SCRAP CARS
Ph. OR 3-4511

Bud Shelton Motor Sales
Pays top dollar on late models. Cor. Auburn & E. Blvd. FE 4-6728.

HIGHEST $$$$ PAID FOR JUNKED cars. EM 3-6411.

HIGH $$$ PAID
BUYING FOR
OUT OF STATE DEALS
GLENN'S
MOTOR SALES
254 S. SAGINAW ST. FE 4-7371

WTD. JUNK CARS AND SCRAP Service. Call FE 4-9562.

THE HIGH DOLLAR
For high grade used cars. We need them. Drive the extra miles, it will pay you well. 4540 Dixie Hwy.
H. J. VAN WELT
OR 3-1355

WANTED—ALL KINDS OF JUNK. FE 4-4878. MY 2-5492.

WE PAY
TOP DOLLAR
WTD.: DODGE OR PLYMOUTH 4 FOR CLEAN USED CARS & TRUCKS
Matthews-Hargreaves
211 S. SAGINAW FE 4-4546

For Sale Trucks 90

'48 1 TON PANEL. FAIR COND. $75. EM 3-0163.

1954 WHITE TRACTOR, 1653 White tractor, 1952 640 GM tractor and two 1951, 32 ft. Fruehauf tandem trailers. FE 4-1051.

CLEAN '49 OR '50 FORD OR Chev. Pvt. OR 3-8561.

'54—6103 CHEVROLET TRACTOR Fully equipped. In A-1 condition. Also 22-ft. flat tandem axle trailer, good condition. New way tandem, new lights on trailer. Half year plates on both. Can be seen at Cass & Oakland, Pontiac.

1949 CHEVY PICKUP. FE 2-3487. 106 Union St.

1956 CHEV. 1½ TON STAKE. 4 speed trans. Dual wheels, new truck appearance. Save plenty on this one. Just your car or truck down.
Haskins Chev.
6751 Dixie Highway at M15
MAple 5-5071 Open Nites 'Til 9

'47 CHEVY PANEL TRUCK, REAsonable. OR 3-2355.

CHEVROLET PICKUP 1946. VERY good cond. $150. FE 2-6286.

1956 CHEV. ¾ TON STAKE. DUAL wheels, low mileage, ready for work. Today's special at $1,595. Just your car or truck down.
Haskins Chev.
6751 Dixie Highway at M15
MAple 5-5071 Open Nites 'Til 9

51 DODGE CLB. CPE. — VERY good condition. FE 4-4676.

'54 FORD HALF TON PICK-UP. In excellent cond. $695. Good '51 Chevy panel, $295. Tom Bohr Inc. Milford. MU 4-5155.

46 DODGE STAKE. LICENSE, $150 '48 Dodge 1 ton wrecker, license, $150. MY 2-5792.

BY OWNER
1955 Chevrolet ½ ton pickup. FE 4-8052.

WANTED OR WILL BUY YOUR equity in late model ¾ or 1 ton, 4 speed trans. Pick up, good cond. FE 4-4228.

WRECKER, 2-TON, 4 NEW TIRES. $1,200. FE 8-3511.

For Sale Cars 91

CLEAN DEPENDABLE
Birmingham Trade-In
1955 Ford convert. V-8 ..... $1395
*956 Ford Fairlane, 9,000 mi. Town sedan. Like new $1695
1955 Chev. Wagon. Real nice $1395
1956 Rambler wagon. R & H. Hydra. Power steering, power brakes.
1953 Chev. Club Coupe ..... $ 595
1953 Chev. 2 dr. R & H. Power Glide ..... $ 695
1955 Olds 88 2 dr Hydra. .. $ 695
1957 Ambassador hardtop . $2595
1950 Chev. Nice car ..... $ 295
1951 Rambler ..... $ 295
1951 Olds 88 ..... $ 295
Several cars from $95 to $195
1953 Buick convertible ..... $ 795
1953 Ford 9 passenger station wagon, custom V-8
1955 Rambler Hydramatic.
1954 Dodge. Power steering . $ 995
1955 Dodge Lancer
Fully equipped $1595
100 car to choose from. 6000 mile warranty.
Free license plates with every purchase.
666 S. Woodward
BIRMINGHAM NASH

HAUPT
Pontiac Sales
1957 Pontiac custom Catalina coupe, Starchief. Factory executive's car. Power steering. Power brakes. Hydramatic. Beautiful. Very low mileage.
1957 Pontiac Starchief custom Catalina coupe. Power steering. Power brakes. Hydramatic. 2 tone paint. Owners car. Demonstrator.
1955 Pontiac Starchief convertible. Full power. Continental wheel. An excellent spring buy!
1953 Pontiac deluxe 4 dr. sedan. Low mileage.
1953 Chevrolet 4 dr. sedan. Standard transmission. Radio & heater.
1953 Ford. Beautiful condition. Low mileage.
PLUS
A number of good transportation specials at an exceptionally low figure!
N. MAIN ST., CLARKSTON
Open nites 'til 9
MAple 5-5566 or MAple 5-1141

CHEV.
1957
DEMOS.
As Low as
$195
or your car down
UP TO 36 MOS. ON BAL.
TAKE ADVANTAGE OF OUR LOW OVERHEAD LOCATION.
FOR A BETTER DEAL
BETTER SEE
HASKINS
CHEVROLET
"Oakland Countys
Fastest Growing Dealer"
6751 Dixie Highway at M15
MA 5-5071 Open nites 'till 9

'51 BUICK HARDTOP. BLACK & gray. R. & H. White tires, $295. $5 dn.; $15 mo. Great Lakes, MI 6-8080.

'55 BUICK CENTURY HARDTOP. R. & H. WW. $1,700. FE 2-2849.

'56 BUICK ROADMASTER 4 DR. Like new, power brakes & steering. Radio, heater, premium tires. Mileage 13,200. $2,600. Executive must sell due to illness. MI 4-0822.

'51 BUICK. EXCELENT COND. $525. Can finance. MU 4-5175, or after 6, EM 3-2872.

1954 BUICK SPECIAL 4 DOOR. power steering, R&H white side walls, beautiful 2 tone green, 1 owner, like new, bank rates.
Suburban Motors Co. Inc.
565 S. Woodward Birmingham
Olds Dealer
MI 4-4440

1956 BUICK SPECIAL CONVERtible, Dynaflow Power steering. Loaded with access. Call MAple 5-1231.

1951 BUICK HARDTOP. NEW plates. Sharp. $5 down, full price $495.
DETROIT MOTOR SALES
136 S. Saginaw FE 2-0391

1951 BUICK SEDAN, RADIO AND heater, Dynaflow. No money down, assume payments of $14.30 a month. Call credit mgr. Mr. Parks. Midwest 4-7500, Harold Turner Ford.

1955 BUICK SPECIAL HARDTOP, very nice. Also 1955-150, 4 dr. Chevie, 2 tone. To settle estate. FE 5-2708.

Bob Frost, Inc.
LINCOLN MERCURY DEALER
ON WOODWARD, SOUTH OF MAPLE BY-PASS. AROUND
BIRMINGHAM MI 6-2200
OPEN 'TIL 9 P.M. MI 6-6934

FUNNY BUSINESS by Hershberger



"That's your father shoveling snow — he doesn't shovel very fast!"

For Sale Cars 91

CADILLAC CONVERT.
1 OWNER, 1953. FULL POWER. LIKE NEW. WILL TRADE. ECONOMY CARS, 22 AUBURN OFF SAGINAW

'51 CHEVROLOT DELUXE 2 DR. hard top. 2 Dr. Very clean. FE 3-7542. Harry Riggins.

Bud Shelton
Offers
'56 Cadillac Cpe, like new $3895
'56 Ford, 2 Dr. V-8 ..... $1595
'56 Chev 2-Dr $1495
'56 Buick Century Hardtop ... $1495
'55 Pontiac 4-Dr. $1495
'55 Chev., Hardtop $1395
'55 Chev., Del Ray, 8 ..... $1395
'55 Chev. 2 Dr V8 ..... $1345
'55 Ford Custom V8 ..... $1295
'54 Plymouth, 4 dr. nice .... $ 895
'53 Chev. hardtop P.G. .... $ 895
'54 Pontiac, 2 dr. ..... $ 895
'54 Ford V-8, 2 dr. ..... $ 895
'53 Pontiac, 2 dr ..... $ 895
'53 Buick, 4 door ..... $ 795
'53 Chev. Club Cpe. ..... $ 795
'53 Chev. 4 Dr. P.G. ..... $ 795
'53 Dodge sedan ..... $ 695
'53 Plymouth sedan ..... $ 595
'53 Ford, 2 dr. ..... $ 595
'51 Ford, 4 dr. Ford-O-Matic .. $ 495
'54 Chev 2 Dr ..... $ 445
'51 Chev. Club Coupe ..... $ 395
'50 Chev. 2 dr. ..... $ 295
'52 Dodge, 2 dr. ..... $ 295
'51 Olds ..... $ 195
'50 Hudson 4 dr. ..... $ 175
Bud Shelton Motor Sales
Auburn at E. Blvd. FE 4-6728

Safe Buy Used Cars
CENTRAL
PONTIAC'S ONLY
LINCOLN
MERCURY
DEALER
CASS AT PIKE STS.
FE 4-3885

'55 CHEV. FOR SALE, 210 DELRay. OL 2-6901.

1954 CHEVROLET, ½-TON PICKup, 1951 Henry J 2-Dr. 1948 Nash 4-Dr. 1947 Dodge 4-Dr. 1949 Chev. 2-Dr. Clintonville Service Station, 4494 Clintonville Rd. OR 3-7162.

CHEV. 1956 STATION WAGON, 9 passenger, 8,000 actual miles. $1,775. MA 6-2170.

CHEVROLET
1956 Chevrolet 210 4-door with V-8 engine, powerglide, radio and heater. This car is just like new.
$1595
Your old car down
NORTH CHEVROLET
1000 S. Woodward Ave.
Birmingham

BY OWNER: 1951 DODGE IN excellent cond. Only $395. MA 4-1200.

'53 CHEVROLET BEL AIR. POWerglide. Radio & Heater. $36 down $6.9.
DETROIT MOTOR SALES
136 S. Saginaw FE 2-0391

Station Wagon
Headquarters
Two 1955 Ford Country Sedan Station Wagons. Both 6 passenger models with low mileage and loaded with everything. Priced from
$1650
We also have several 1955 Chevrolet station wagons to choose from. Standard shifts, Powerglide and all kinds of special equipment. All exceptionally nice. Priced as low as
$1495
LOW DOWN PAYMENTS
EASY G.M.A.C. TERMS

1953 Ford Ranch Wagon. V-8 engine. Radio, heater and extra nice throughout.
$795
NORTH CHEVROLET
1000 S. Woodward Ave.
Birmingham

CHEVROLET
1956 4-door hard top, solid black finish, loaded with everything — power glide, power pack, power brakes, power steering, radio and heater.
$1995
Little down — Long terms
NORTH CHEVROLET
1000 S. Woodward Ave.
Birmingham

'53 CHEV BEL AIR. SHARP. TAKE over payments. 12 Mariva St., near Perry.

'51 CHEV. BLACK 2 DR. R & H. Clean. $295. $5 dn.; $15 mo. Great Lakes, MI 6-8080.

I'LL TOTE YOUR NOTE
EVERYBODYS CREDIT IS GOOD HERE
THE WORKING MAN'S FRIEND
EASY ED JONES
415 S. Saginaw Used Cars

1957 CHEVROLET V-8 STATION wagon. Full power. FE 5-0178.

'56 CHEV. 10,000 MILES. $1,475 CASH. MYrtle 2-3501.

'51 CHEV. BEL AIR CLUB, black body, white top, R&H, white tires, motor, body, tires perfect. 305. $5 dn. $19 per mo. Great Lakes, MI 6-8080.

CHEVROLET
1955 Sport coupe. Radio, heater, power glide, power pack, V-8 engine and a beautiful turquoise and ivory finish. Also Continental wheel. A real snappy one owner car. Priced for quick sale.
$1645
NORTH CHEVROLET
1000 S. Woodward Ave.
Birmingham

For Sale Cars 91

CHEVROLET
1954 Bel Air 4-door. Solid black finish. Radio, heater and white side wall tires. Really a beauty.
$995
Make your own terms.
NORTH CHEVROLET
1000 S. Woodward Ave.
Birmingham

1951 CHEVROLET, 2 DOOR, RAdio and Heater, emerald green. No money down, assume payments of $15.37 a month. call credit mgr. Mr. Parks, Midwest 4-7500, Harold Turner Ford.

'56 CHEVY CONVERTIBLE, ALL power Accessories. FE 4-6313 before 5.

CHEVROLET
1953 Chevrolet 210 4-door sedan, 6 cylinder engine, powerglide, radio and heater. Compare this low price of only
$695
Make your own terms.
NORTH CHEVROLET
1000 S. Woodward Ave.
Birmingham

'50 CHEVIE, R&H, MECHANICALly perfect. $5 down & $5 a week. Phone FE 8-2740.

1950 CHEVROLET, REAL SHARP. R&H. PG. No money down, take over at $17 month.
DETROIT MOTOR SALES
136 S. Saginaw FE 2-0391

'49 CHRYSLER, $115. A BARGAIN. FE 5-5433.

'54 CHRYSLER, NEW YORKER Deluxe, power steering & brakes. Fully equip. Golden Falcon. 1 careful owner, as new. Buy my equity. Take over payments. Call EM 3-4271.

'50 CHEV. 2 DOOR, R & H. FE 4-8060.

'55 DODGE
½ TON PICKUP
8,000 MILES
$260 DOWN
'52 CADILLAC
4 DOOR
$120 DOWN
BRAID
Motor Sales
DeSoto-Plymouth Dealer
33 Years Fair Dealing
Cass at W. Pike St.
FE 2-0186

SPECIAL FOR SALE
1957 Ford, custom 300, $600 discount. FE 4-7426.

SPRING SPECIALS
1948 Olds convertible ..... $ 145
1952 Stude. V-8 club coupe .. $ 395
1952 Pontiac Hyd. 2 door .. $ 475
1953 Chevrolet 2-door ..... $ 495
1954 Chevrolet 2-door ..... $ 695
1954 Chev. 4-door wagon .... $ 895
1955 Chev. 210 2-door ..... $ 195
1956 Ford V-8 tudor. All power $1495
1955 Pontiac Cat hardtop cpe $1495
1955 Chev. V-8 P.G. Convt. .. $1695
1956 Chev. Station Wagon $1795

MANY MORE TO CHOOSE FROM
JUST YOUR CAR DOWN
EASY G.M.A.C. TERMS
HASKINS
CHEVROLET
"Oakland County's
Fastest Growing Dealer"
6751 Dixie Highway at M15
MA 5-5071 Open nites 'til 9

FORD
1956 Custom 4-door sedan. V-8 engine. Radio, heater and Fordomatic transmission. Can't be told from new.
$1695
Low Down Payment
NORTH CHEVROLET
1000 S. Woodward Ave.
Birmingham

1952 FORD, 2 DOOR, RADIO AND heater, no money down, assume payments of $27.24 month. Call credit mgr. Mr. Parks. Midwest 4-7500, Harold Turner Ford.

1951 FORD, RADIO AND HEATer, Ford-O-Matic, no money down, assume payments of $16.80. Call credit mgr. Mr. Parks. Midwest 4-7500. Harold Turner Ford.

1950 FORD, 2 DOOR, RADIO AND heater, jet black. No money down, assume payments of $12.40 per month. Call Credit Mgr. Mr. Parks. Midwest 4-7500. Harold Turner Ford.

'54 FORD VICTORIA
This is really a sharp one. Green top, cream bottom. Rad

--Today's Television Programs--

Programs furnished by stations listed in this column are subject to change without notice

Channel 2—WJBK-TV Channel 4—WWJ-TV Channel 7—WXYZ-TV Channel 9—CKLW-TV

TONIGHT'S TV HIGHLIGHTS

6:00—(9) Sunday Open House. (4) Ask the Camera.
6:15—(2) TV News.
6:25—(2) TV Weather.
6:30—(7) The Explorers. Russ Potter's film "Behind the Iron Curtain." (9) Mr. Fixit. (4) Western Marshal. "Sketch Artist," helps solve stagecoach robberies. (2) You're on Your Own.
6:45—(9) Provincial Affairs.
7:00—(7) Cisco Kid. (9) Temple Baptist Church. Religious. (4) Sheriff of Cochise. "The Relatives." (2) San Francisco Beat.
7:30—(7) Famous Film Festival. Four lives are hurt by scheming of two people in "The Man in Grey" with James Mason, Stewart Granger, Margaret Lockwood. (9) Holiday Ranch. (4) People Are Funny. (2) The Buccaneers. Governor of New Providence decides to marry off the island girls against their wishes in "Cutlass Wedding."
8:00—(9) Paragon Playhouse. American medical student in Paris meets young French girl in "Happy Birthday." (4) (Color) Perry Como Show. Guests Ethel Merman, the Mills Brothers. (2) Jackie Gleason Show.
8:30—(9) I search for Adventure. Films of Mexican Indians in "Sea of Cortez."
9:00—(7) Lawrence Welk Show. (9) Hockey. New York Rangers vs. Toronto Maple Leafs at Toronto. (4) Caesar's Hour. (2) The Gale Storm Show. Oh Susanna.
9:30—(2) Hey Jeannie.
10:00—(7) Ozark Jubilee. (4) George Gobel Show. (2) Gunsmoke. Man with few days to live decides to learn how to kill.
10:15—(9) Invitation Playhouse. "Mrs. Linnett's Lark."
10:30—(7) Date With David Niven. Learned tramp carries encyclopedia under his arm in "The Answer." (9) The Visitor. (4) Your Hit Parade. (2) Racket Squad.
11:00—(7) Film Playhouse. Alec Guiness has perfect formula for life in "The Captain's Paradise." (9) National News. (4) 11 o'clock News. (2) News Final. Bob White.
11:10—(9) Weathervane.
11:15—(9) Movie Date. Paul Henreid, Joan Bennett in "The Scar," convict assumes life of murdered doctor. (4) Weekend Weathercast. (2) Miss Fairweather.
11:20—(4) Filmland's Finest. Constance Bennett, Gracie Fields in "Paris Underground." (2) Three Star Sports.
11:25—(2) Nightwatch Theater. Ann Southern, "There Goes My Girl"; Tom Conway as "The Falcon in San Francisco."

SUNDAY MORNING

7:55—(2) Meditations.
8:00—(2) Cristophers.
8:15—(7) Film Featurette.
8:20—(2) Mass for Shut-ins. (7) Oral Roberts.
8:55—(4) (Color) News.
9:00—(2) Court of Health. (4) Church of the Crossroads. (7) Country Agent.
9:30—(2) This Is the Life. (4) Frontiers of Faith. (7) Christian Science.
9:45—(7) Accent.
10:00—(2) Detroit Pulpit. (4) U. of M. Hour. (7) Faith for Today.
10:10—(9) Billboard.
10:15—(9) Film Feature.
10:15—(9) Featurette.
10:30—(2) Cartoons for Kids. (7) Meet Mr. Callahan. (9) Christophers.
11:00—(2) Sagebrush Shorty. (4) (Color) Adventure Ho. (7) The Erwins. (9) Movie.
11:30—(7) My Little Margie.

SUNDAY AFTERNOON

12:00—(2) Capt. Midnight. (4) (Color) World Around Us. (7) Bowling.
12:15—(4) (Color) Colorland.
12:25—(4) Sen. Potter Reports.
12:30—(2) Wild Bill Hickok. (4) Ask the Camera. (9) Sunday Open House.
1:00—(2) Heckle and Jeckle-kids. (4) Sunday Matinee. (7) World Adventure. (9) Movie.
1:30—(2) Youth Forum. (7) Frontiers of Faith.
2:00—(2) Camera Three. (4) Mr. Hope. (7) Grand Ole Opry.
2:30—(2) Last Word. (4) Youth Wants to Know. (7) Dance Matinee. (9) Movie.
3:00—(2) Face the Nation. (4) Outlook.
3:30—(4) Zoo Parade. (7) Jumbo Theater.
4:00—(2) Detroit Speaks. (4) (Color) Ray Bolger. (9) Million Dollar Movie.
4:30—(2) Colonel March. (7) Medical Horizons.
5:00—(7) Mama. (4) Topper. (7) USA. Quiz.
5:30—(4) Capt. Gallant. (7) Sky King. (9) Popeye.

SUNDAY'S TV HIGHLIGHTS

6:00—(2) Telephone Time, "The Key," story of deaf, blind, and mute girl. (4) Meet The Press. (7) Frontier Doctor. (9) Gilead Paptist Church.
6:30—(2) Air Power, "Superfort," Marine capture of Iwo Jima. (4) Lassie. (7) Youth Bureau. (9) Meet The UAW-CIO.
7:00—(2) Badge 714. (4) The Whistler. (7) You Asked For It. (9) Ray Milland.
7:30—(2) Jack Benny. (4) Circus Boy. (7) Amateur Hour. (9) Favorite Story.
8:00—(2) Ed Sullivan, Associated Press All-American College Basketball Team, Don Ameche, Ben Blue, interview with Henry Fonda. (4) Steve Allen, guests, Martha Raye, Fernando Lamas, Steve Lawrence. (9) Motion Picture Academy, "Island of Desire," 1952, Linda Darnell, Tab Hunter.
8:30—(7) Open Hearing.
9:00—(2) GE Theater, Bette Davis in "With Malice Toward One." (4) Bob Hope. (7) Omnibus, Captain Kidd drama.
9:30—(2) Alfred Hitchcock, Claude Rains in "The Cream of the Jest."
10:00—(2) $64,000 Challenge. (4) Loretta Young. (9) Television Theater, "To Live in Peace," comedy.
10:30—(2) What's My Line? (4) Life With Elizabeth. (7) Science Fiction Theater.
11:00—(2) News, Weather. (4) News, Weather. (7) Hollywood Screening, "Bad Lord Byron," 1951.
11:15—(9) Movie, "Ladies Courageous," 1944, Loretta Young, Diana Barrymore.
11:20—(2) Nightwatch Theater. "Crime Ring," 1938. (4) Regal Theater.

MONDAY MORNING

6:50—(2) Meditations. (4) Today's Farm Report.
6:55—(2) On The Farm Front.
7:00—(2) Good Morning. (4) Today. (7) Little Rascals.
8:00—(2) Capt. Kangaroo.
8:30—(7) Wixie's Wonderland.
9:00—(2) Cartoon Classroom. (4) Romper Room.
9:30—(7) Stars on Seven.
9:45—(2) News, Weather.
9:55—(4) Faye Elizabeth.
10:00—(2) Garry Moore. (4) Home. (7) Story Studio.
10:30—(2) Arthur Godfrey. (7) Theater Seven.
11:00—(4) Price Is Right.
11:30—(2) Strike It Rich. (4) Truth or Consequences. (7) Robin and Ricky.
11:55—(9) Billboard.

MONDAY AFTERNOON

12:00—(2) Valiant Lady. (4) Tic Tac Dough. (7) 12 o'clock Comics. (9) In The Story Book.
12:15—(2) Love of Life. (9) Peppermint Prince.
12:30—(2) Search For Tomorrow. (4) It Could Be You. (7) The Erwins. (9) Telescope.
12:45—(2) Guiding Light.
1:00—(2) Ladies' Day. (4) Belinda. (7) My Little Margie. (9) Bill Kennedy Showtime.
1:30—(4) (Color) Club 60. (7) Liberace Show.
1:55—(2) News.
2:00—(2) Our Miss Brooks. (7) Charm Theater.
2:30—(2) Linkletter's House Party. (4) Tennessee Ernie Ford.
2:40—(9) Myrtle Labbitt.
2:55—(9) News.
3:00—(2) Big Payoff. (4) (Color) Matinee Theater. (7) Afternoon Film. (9) Request Playhouse.
3:30—(2) Bob Crosby. (9) Howdy Doody.
4:00—(2) Brighter Day. (4) Queen For a Day. (9) Justice Colt.
4:15—(2) Secret Storm.
4:30—(2) Edge of Night. (7) Mickey's Record Room.
4:45—(4) Modern Romances.
5:00—(2) The Early Show. (4) It's A Great Life. (7) Mickey Mouse Club. (9) Dance Party.
5:30—(4) Gene Autry.

Convict Marine of Maltreatment

Guilty on Four Counts of Touching Recruits at Parris Island

PARRIS ISLAND, S. C. (AP)—A husky Marine drill instructor was convicted yesterday of four counts of tapping or touching recruits. He faces sentencing today.

★ ★ ★

Cpl. William R. Walsh, Lyndhurst, N. Y., had been charged with 24 counts of maltreatment of recruits. He was found innocent of 20 by a special court-martial board after four hours of deliberation.

The board reduced the severity of the four remaining charges. The word "struck" was removed from the charges and changed to either "tapping" or "Touching."

The 25-year-old, 6-foot-2 Walsh had been charged with striking Pvt. David Lee Porter, 18, of Hartford, Vt., the government's chief witness. This charge was thrown out but Walsh was found guilty of touching Porter illegally.

★ ★ ★

The trial, fourth here in less than a month involving drill instructors charged with mistreating recruits, was touched off by Porter in a letter to his father. He claimed he was struck by Walsh with an iron bar.

In testifying, Porter said he had been struck but did not know with what.

Witnesses attacked the veracity of Porter's statements.

Tot in Heart Surgery; Boy Dies Same Day

DETROIT (AP) — An 8-year-old Michigan girl underwent a delicate heart operation yesterday as her 15-month-old brother died of similar surgery.

Surgeons stopped the heart of JoAnn Middleton of suburban Birmingham and used a mechanical heart to pump her blood as they repaired an opening between chambers of her heart.

Her brother, Danny, who had appeared to be recovering from the same type of operation the day before, succumbed yesterday.

El Salvador is issuing tourist cards to permit travelers to enter without visas.

--Today's Radio Programs--

WJR, (760) CKLW, (800) WWJ, (950) WCAR, (1130) WXYZ (1270) WPON, (1460) WJBK, (1490)

TONIGHT

6:00—WJR Wm Sheehan
WXYZ, News, Sports
CKLW, News
WJBK, Peter Stoner
WCAR, News
WPON, World News
6:30—WJR, Sat. Serenade
WXYZ, Sports Parade
CKLW, Parliament
WCAR, Top 50
WPON, Handy's Houseparty
7:00—WJR, Way for Youth
WXYZ, Mickey Shorr
CKLW, Family Theater
WJBK, Tom George
WCAR, News
7:30—WJR, Jr. Town Meet
CKLW, Word of Life
8:00—WJR, Sat. Nite Show
WXYZ, Mickey Shorr
CKLW, Hawaii Calls
WCAR, News
8:30—CKLW, Assumption U.
WXYZ, Mickey Shorr
9:00—WJR, Weather
CKLW, Bandstand U.S.A.
WPON, House Party
9:30—WWJ, Grand Ole Opry
10:00—WJR, Marty's Party
WWJ, Monitor
WXYZ, Dancing Party
CKLW, Wayne King
WJBK, News, Kasem
WCAR, News
WPON, House Party
10:30—CKLW, Sanctuary
11:00—WJR, News
CKLW, J. Van Kuren
WCAR, News Spinorama
WPON, Handy's Houseparty
11:30—WJR, Dance Orch.
WXYZ, Dance Party
CKLW, Dance Time
WPON, House Party

SUNDAY AFTERNOON

12:00—WJR, Geo. Kendall
WWJ, News, Music
WXYZ, Sunday Best
CKLW, Labor News
WJBK, News, Lenhardt
WCAR, News
WPON, Word News
12:30—WJR, Supplement
WWJ, Weekend Music
CKLW, Quartet, News
WPON, Sammy Kaye
1:00—WJR, Best of Music
WWJ, NBC News
WXYZ, News, Sun. Best
CKLW, Frank and Ernest
WCAR, News, Top 50
WPON, Wayne King
1:30—WWJ, News, Music
WXYZ, World Tomorrow
CKLW, Lutheran Hour
WPON, Holiday
2:00—WJR, Symphonette
WWJ, News, Music
WXYZ, Oral Roberts
CKLW, Fider Morton
WJBK, News, Music
WCAR, News, Top 50
WPON, Holiday
2:30—WJR, N. Y. Philhrmc.
CKLW, Rev. Bob Pierce
3:00—CKLW, Woolworth Hr.
WJBK, News, Music
3:30—WWJ, News
4:00—WJR, News, Workshop
WWJ, News, Monitor
WXYZ, Revival Hour
CKLW, News, Album
WJBK, News, Music
WPON, Holiday
4:30—WJR, Suspence
WWJ, News, Monitor
WJBK, Peter Stoner
5:00—WJR, News Symphony
WWJ, Italian Music
WXYZ, Radio Bible Class
CKLW, News, Bands
WCAR, News, Top 50
WPON, Holiday
5:30—WWJ, Monitor
WXYZ, College News Conf.
CKLW, Adventist Church
WJBK, Mich. Med. Soc.
WPON, Holiday, Jury

SUNDAY EVENING

6:00—WJR, News, FBI
WWJ, Monitor, Considine
WXYZ, Drew Pearson
CKLW, The Army Hour
WJBK, U. of D. Showtime
WCAR, News
WPON, World News
6:30—WJR, Gunsmoke
WWJ, News, Meet Press
WXYZ, Paul Harvey
CKLW, Bill Hillman
WPON, Sen. Potter
7:00—WJR, Jack Benny
WWJ, Monitor
WXYZ, News, Israel
CKLW, Wings of Healing
WJBK, News, You're Jury
WCAR, News, Page
WPON, Manhattan Serenade
7:30—WJR, Our Miss Brooks
WXYZ, Sports
CKLW, Radio Bible Class
WJBK, Ave Maria Hour
WCAR, Norman Page
WPON, Star for Defense
8:00—WJR, News, M. Miller
WWJ, News
WXYZ, As We See It
CKLW, Concert Hall
WJBK, News, Stoner
WCAR, News
WPON, U. of D. Showtime
8:30—WWJ, News, Monitor
CKLW, The Quiet Hour
WXYZ, Sun. Music Hall
WJBK, Answers Guaranteed
WPON, Church of Christ
9:00—WJR, News, Weather
WWJ, News
CKLW, Grosse Pt. Baptist
WJBK, News, Stoner
WCAR, News
WPON, Liberty Baptist
9:30—WJR, Believe, Face N'n
WWJ, Catholic Hour
CKLW, Dr. Barnhouse
WJBK, Detroit Speaks
WPON, Blue Serenade
9:45—WXYZ, Social Security
10:00—WJR, News, Phil. Orch.
CKLW, Billy Graham
WJBK, Mich. St. U.
WCAR, News
WPON, News.
10:30—WWJ, Eternal Light
CKLW, Back to God
WJBK, Univ of Mich.
WPON, Sunday Mood
11:00—WJR, Geo. Kendall
WWJ, Monitor
WXYZ, Stars for Defense
CKLW, News Temple
WJBK, News, U of D
WCAR, News
WPON, News, Sports
11:30—WJR, Starlight Symp.
WWJ, News
WXYZ, Glenn Miller
CKLW, Mt Zion Baptist
WJBK, Adolescents

MONDAY AFTERNOON

12:00—WJR, Jim Vinall
WWJ, News by Cederberg
WXYZ, Curtain Calls
CKLW, Austin Grant
WJBK, News, Tom George
WCAR, News, Bruce Martyn
WPON, World News
12:30—WJR, Time for Music
CKLW, Bud Davies
WXYZ, News, Mantovani
WPON, Noontime Serenade
1:00—WJR, Wendy Warren
WWJ, Ross Mulholland
WXYZ, Around Town
CKLW, News,
WJBK, News, Tom George
WCAR, News
WPON, Serenade, G. Nunn
1:30—WJR, Dr. Malone
CKLW, Bud Davies
WPON, Guy Nunn
2:00—WJR, News, Happiness
WWJ, Ross Mulholland
CKLW, Austin Grant, Davies
WJBK, News, Tom George
WCAR, News, Rec. Shop
WPON, 1460 Club
2:30—WJR, 2nd. Mrs. Burton
WWJ, Mulholland, Harris
WCAR, Sports Parade
CKLW, Bud Davies
3:00—WJR, Pat Buttram Show
WWJ, 5 Star Matinee
WXYZ, Record Matinee
CKLW, Bud Davies
WJBK, News Don McLeod
WCAR, News
WPON, 1460 Club
3:30—WJR, House Party
WWJ, Hilltop House
WXYZ, News
CKLW, Eddie Chase
WJBK, News Don McLeod
WCAR, Record Shop
WPON, Road Show
4:00—WJR, Bands, Ans. Man
WWJ, NBC News
WXYZ, McNew, Sports
CKLW, Eddie Chase
WJBK, News, McLeod
WCAR, News
WPON, Road Show
4:30—WJR, Music Hall
WWJ, Jim Deland
WXYZ, News, McKenzie
5:00—WJR, Phil Lenhart
WWJ, News at 5
WXYZ, McNew, Sports
WJBK, News, McLeod
CKLW, Bob and Ray
WCAR, News
WPON, Road Show
5:15—WJR, Music Hall
WWJ, Jim Deland
WXYZ, News, McKenzie

Phony Firm, All Right

DETROIT (AP) — The 16 checks were bogus all right. Det. Lt. Walter Chlopan found they were drawn on a phony firm. The firm listed itself at Chlopan's home address.

Answer to Previous Puzzle

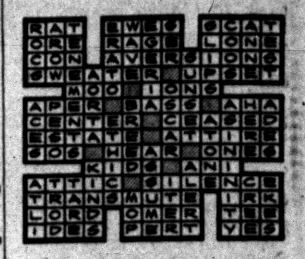

LINDSAY AUTOMATIC
WATER SOFTENER
Molded Fiberglas Tank
Guaranteed for Life
CALL FE 8-1951
487 Elizabeth Lake Rd.

RCA COLOR TV
Sales and Service
SWEET'S RADIO-TV
Open Mon. & Fri. Night
422 W. Huron FE 4-1133

TV SERVICE
ALL MAKES
Member of Oakland County Electronics Association
FE 4-1515
C & V ELECTRO MART
158 Oakland Open 'till 9

WHAT'S MY LINE?

INSTRUCTIONS: Each word is related to my work. Unscramble as few as possible to guess my line. Answer appears under arrow, reading downward.

I SELL . . . . . ▼



1 NYSNU
2 MOSTR
3 SIBR
4 RIBTHG
5 EDASH
6 THOLC
7 DULCO
8 ARIN
9 TESEL

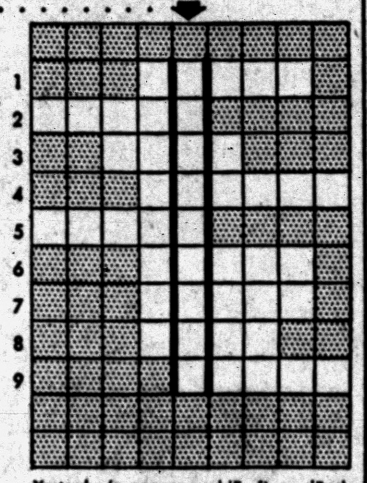

Yesterday's answer: cablE, fLoor, lEvel, leVer, balAnce, shafT, dOwn, contRol.

3-9

© 1957 What's My Line, Inc.

Girl Set Family Record

KNOXVILLE, Tenn. (AP) — When Mary Kimberly McWhorter arrived here, she got the red carpet treatment. The new daughter of Mr. and Mrs. David McWhorter, is the first girl born in the McWhorter family in 100 years.

OPEN SUNDAY
10 to 2
OPEN EVERY NITE
'til 9:00 P.M.
Spacious Free Paved Parking Lot
Vern and Esther Abbott, Owners
AUBURN 5 and 10
640 Auburn Ave. 1 Block East of East Blvd.

'Masquerade Party' Set to Return to TV Tuesday

By JACK O'BRIAN

NEW YORK (INS) — Masquerade Party's return to TV is Tuesday on NBC-TV in the very tough competitive spot opposite "Cheyenne" and Phil Silvers . . .

Kathy Godfrey sneaks over from CBS to hostess NBC-TV's suds series, "Modern Romances," next week. Martha Scott's leave from "Modern Romances" is for Monday's Montgomery show and then two weeks with Marlon Brando shooting scenes for "Sayonara" . . .

When Joe Stafford stars in Godfrey's place Wednesday, strongstress Jaye P. Morgan will be there at Jo's request . . .

Erin O'Brien shows off her new short Warner Bros. hairdo tonight on the George Gobel Show; Jack Carson also will be along.

The wonderfully weird camera tricks evolved by Ernie Kovacs and John Hoppe (called "Mobilux") will be part of the Ray Bolger Show Sunday . . .

GLADYS TO APPEAR

Nothing's Sacred: "December Bride" will show "Gladys," up to now a funny off-camera mystery . .

Sen. Herman Talmadge will be queried on "College Press Conference" Sunday (ABC-TV) . . .

TV's sick list: Kay Armen of the Ray Bolger Show is in Harkness Pavilion for surgery; Nan Fabray's niece Shelly Fabares is out of Betty Hutton's NBC-TV pilot film of "Hey Mom" — measles! . . .

"21" will "isolate" its orchestra (Paul Taubman's) in order not to confuse Van Doren and Mrs. N. while thinking at $2,000 a cerebral point . . .

New--Modern Stores for Lease
Good Location for:
DRUG STORE FAMILY SHOE STORE
FURNITURE APPLIANCES
LADIES' APPAREL — Etc.
LARGE PAVED PARKING AREA GAS HEAT
New East Side Shopping Center
Auburn Ave. East of East Blvd.
INQUIRE OR WRITE: 640 AUBURN AVE.
AUBURN 5 & 10
ONE BLOCK EAST OF EAST BLVD.

YOUR Independent Insurance AGENT "SERVES YOU BEST"
The Insignia of Superior Service Sound Protection
INCOMPARABLE INSURANCE SERVICE TO ALL
Insurance — All Kinds
• AUTOMOBILE • LIABILITY
• FIRE • BURGLARY
• LIFE • COMPENSATION
• HOME OWNERS' (Package Policy) • BONDS
• PLATE GLASS
"Remember, If You're Not Fully Insured—It's Not Enough"

Ralph J. Austin
For Additional Information Call
Austin-Norvell Agency, Inc.
INSURANCE OF ALL KINDS
FE 2-9221
70 West Lawrence St. Corner Cass
Distinguished Insurance Service Since 1920

Ralph T. Norvell

SAVE!
FINAL WINTER PRICE SPECIALS!
NEW! PRE-CAST
Castone
ACT NOW! SAVE NOW!
SPECIAL OFFER—LIMITED TIME ONLY

$299.00
NO MONEY DOWN—5 YEARS TO PAY

INSULATED CAST-ALUM
ALCOA ALUMINUM SIDINGS
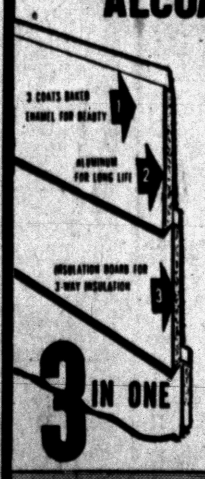

Not hollow but heavily insulated with thick Celotex insulating board, 3 coats baked-on porcelain type enamel!
INSULATED CAST-ALUM
700 Sq. Ft. $420.00 (Gables and dormers slightly extra)
NO MONEY DOWN—5 YEARS TO PAY
Buy with confidence—In business 21 years
Beautify, insulate, add substantial value to your home all at one low cost! Use Castone, an amazing reproduction of hand-hewn natural stone! Don't miss this fabulous offer!
ASBESTOS OR SHAKE
SIDING
$266.00 700 Sq. Ft.
NO MONEY DOWN
5 YEARS TO PAY
See our stone on
GANGBUSTERS
Wednesday, 6:30 P.M.
CKLW-TV Ch. 9
ACT NOW . . . CALL FOR FREE ESTIMATE TODAY!
PHONE ANYTIME
NIGHT or DAY
FEderal 2-9421
CASTONE
MICH. CORP.
13751 W. 11 MILE
OAK PARK MICH.
OPEN SUNDAY
9 to 6