The Weather
Thursday: Cloudy, Mild
Details page two

THE PONTIAC PRESS

Home Edition

112th YEAR ★ ★ ★ ★ PONTIAC, MICHIGAN, WEDNESDAY, MARCH 17, 1954 —48 PAGES ASSOCIATED PRESS UNITED PRESS INTERNATIONAL NEWS SERVICE 7c

Ike Denies His Tax Bill Will Aid Rich Primarily

Senate Kills Off Charity Bingo Vote

People's Group 'Mad,' Will Push Petition Drive

Won't Drop Campaign for Fall but Opponents Say Bill Too Broad

LANSING (AP)—The fight to legalize charity bingo in Michigan is not dead—even though the state Senate has killed one phase of it.

The Senate yesterday buried in committee a proposal to submit to the voters next fall a constitutional amendment to legalize charity bingo and lotteries conducted by non-profit charitable, religious, benevolent and fraternal organizations. The vote was 15-16. Twenty-two votes were needed for passage.

But Charles R. McLean of Lansing counsel for the Michigan Association of Non-Profit Charitable Organizations, said the Senate defeat would spur the organization's petition drive to put the issue on the November ballot.

"This has made our people mad," McLean said. "They felt they were entitled to have the legislature put this on the ballot and let the people decide.

"They feel that if some big corporation had asked for this there would have been no question about it, but when it's just the common people who want it they get no consideration."

MacLean said the organization, chief sponsor of the campaign to legalize bingo, already has 100,000 of the 287,000 signatures needed to put the issue on the ballot. He said the group was aiming at 500,000 signatures.

"Nine hundred firemen in Detroit went out and got 50,000 signatures in two nights," MacLean said, "so I don't think we'll have trouble getting all we need."

Sen. Edward Hutchinson (R-Fennville) spiked the bingo measure in the Senate with a charge that it would legalize many types of gambling besides harmless neighborhood bingo games.

As written, the proposal might legalize slot machines, he said.

Hutchinson declared he opposed giving the voters a chance to pass on the question because they have been completely "misled" into thinking it concerns only harmless bingo.

He objected to the argument that the people generally favor bingo

(Continued on Page 2, Col. 4)

French Rebuild Garrison Force

Drop 800 Paratroopers Into Besieged Indochina Fortress

HANOI, Indochina (UP) — The French High Command disclosed today an entire battalion of 800 paratroopers had jumped through a torrent of Communist antiaircraft shells to reinforce besieged Dien Bien Phu.

Reinforcements for the hard-pressed French garrison landed on the fortress' shell-pitted airstrip Tuesday and hurried to the safety of earthen bunkers and underground passages.

French officers said the successful mass jump had returned the garrison's strength to 10,000—the number of able-bodied men on duty there before the Reds opened their attack Saturday.

The Communists intensified their antiaircraft operations this morning, however, and no attempt was made to land additional troops.

A few French pilots flew low over defense lines and dropped blood serum to wounded defenders of the garrison.

The paratroopers were flown to the battered fortress 180 miles west of Hanoi in "anything that could fly," from U. S.-built transport planes to requisitioned civilian airliners.

Military circles said they left from bases all over the French-controlled Red River delta.

Young Space Cadet Grounded Safely



AP Wirephoto

WITHOUT PARACHUTE—Kenneth Patrick Ward, 4, an adventurous space cadet whose first flight ended in the arms of a passing high school girl, turns on the charm for his rescuer. Marilyn Schroth, 16, saw Kenneth poised on the kitchen window ledge of the Brooklyn home and dashed 50 yards in time to catch him as he dropped from the second floor apartment. The boy's mother, Mrs. Charlotte Ward, looks on at the hospital where Kenneth was found shaken but unhurt.

27th Baby Born; 89-Year-Old Dad Pleased as Punch

LAKEWOOD, N. J. (AP)—Ephraim Horner, former farm hand who celebrates his 89th birthday in May is pleased as punch over the birth of his 27th child.

His 44-year-old wife gave birth to a daughter, Roseanna Alfreda, in Point Pleasant Hospital Monday. Mother and daughter doing fine.

A great - grandfather, Horner commented:

"I've got too many, but I haven't got one to lose. I wouldn't take 10 million dollars for one."

He had 14 children by a first marriage. Now he and his present wife live with seven of their children in a four-room apartment here.

Shed That Overcoat; Spring's Due to Stay

With the change of seasons only three days away, springlike weather came to the Pontiac area today and more of the same is on tap for tomorrow.

After a chilly 29 degrees at 8 a.m. today, the mercury climbed to 49 at 2 p. m. in downtown Pontiac.

Even warmer weather is forecast, with a high of from 53 to 57 expected Thursday. A low of from 30 to 34 is due tonight.

Yesterday's temperature ranged from 23 to 44 degrees.

Time Bomb Explodes in Grand Central Station

NEW YORK (AP)—A homemade time bomb exploded at the peak of the evening rush hour in the Grand Central Station men's washroom yesterday, causing a great deal of excitement and one minor injury.

Police found remains of the bomb, a timing mechanism and a length of 1¼ inch pipe. They had no further clues.

Eisenhower Stands Behind Stevens in M'Carthy Row

WASHINGTON (AP) — President Eisenhower said today he has full confidence in the honor and integrity of Secretary of the Army Stevens and stands behind him.

His statement was in response to news conference questions about the controversy between Stevens and Sen. McCarthy (R-Wis).

If he didn't have confidence in Stevens' integrity, the President said, Stevens wouldn't be holding the job he does.

Eisenhower said it may turn out that Stevens has made some mistakes, but he added that so far as the Secretary's integrity and honor are concerned hestands behind Stevens.

The question of who is telling the truth looms as the central issue for the developing Senate inquiry into the row between McCarthy and his chief counsel, Roy Cohn, on the one hand and Army officials on the other.

All the principals are expected to be called to testify under oath when the inquiry gets underway, probably late next week.

McCarthy said today he was willing to let Army lawyers cross-examine him.

"The Army should be entitled to have a lawyer cross-examine me and all adverse witnesses," McCarthy said in an interview.

The President's remarks were touched off by a question as to what effect the controversy between McCarthy and Stevens may be having on Army morale.

The question was pinned to the report the Army recently made public, declaring that McCarthy and Cohn, chief counsel for McCarthy's Senate Investigating subcommittee, sought special favors for David Schine in the Army.

Schine, 26-year-old wealthy New Yorker, is a former unpaid consultant to the McCarthy subcommittee. He was drafted last November.

Tests Complete for 3 New Wells

Willman Proposes That $90,000 Construction Be Started Now

All tests for water near Silver Lake have been completed and three wells to produce about 2,700,000 gallons daily can now be constructed for approximately $90,000, according to City Manager Walter K. Willman.

Willman recommended last night to Pontiac City Commission that construction be started right away to get the wells into operation before summer's peak demand.

Willman said the three wells should increase Pontiac's water supply about 25 per cent. More wells might be built in the area later, he stated.

Commissioners instructed Willman to report next week on the contract for construction of the wells.

At present, the city has 19 wells which have produced up to 22,000,000 gallons per day. An extensive reconditioning program on existing wells may increase their capacity about 2,000,000 gallons daily, according to Willman.

20,000 Flee to West

BERLIN (AP) — More than 20,000 East Germans have fled the Soviet zone and asked for political asylum in West Germany since the start of the year.

One-Man Jury to Direct Probe of Detroit Police

Judge O'Hara Takes Job of Ferreting Out Alleged Graft

DETROIT (AP) — A hastily ordered one-man grand jury took over an investigation of suspected gambling graft in Detroit's Police Department today.

Hard upon the suspension of 13 officers, the investigative job was turned over by the Recorder's Court bench to a freshman jurist, newly elected Judge John P. O'Hara.

Judge O'Hara, in office only since Jan. 1, undertook a task of exploring official charges that the 13 officers "openly condoned" commercialized gambling and that some actually participated in numbers rackets.

The charges were brought yesterday by Prosecutor Gerald K. O'Brien. The officers' suspensions followed immediately.

Indictments may ensue. It was rumored that more than 50 policemen ultimately might be involved.

The officers' suspensions followed secret raids on three gambling establishments which police said were run by notorious numbers racket operators.

Payoffs to some officers were alleged. No sums were named. At the same time all the suspended men denied wrongdoing.

This was the first charge of scandal in Detroit's 4,000-man Police Department since the 1939 corruption exposure which shook the city.

A one-man grand jury investigation by the then judge and present U. S. Sen. Homer Ferguson (R-Mich) led at that time to prison terms for the late Mayor Richard Reading and numerous other public officials and policemen.

The present allegations, however, do not indicate a scandal of any such extent. Police Commissioner Donald S. Leonard said this is a "limited investigation." He indicated it did not compare with the 1939 probe.

Mayor Albert E. Cobo, meanwhile, said the Police Department has movies of some of the accused men taking money from suspected numbers operators in the area around the Woodward Police Precinct. Ten of the suspended policemen are from the Woodward Precinct.

Judge O'Hara was named as the one-man grand jury by nine criminal judges who had listened to reports by O'Brien and Leonard.

"I understand it is a laborious task," said O'Hara, who has never had grand jury experience, "but the judges elected me to do it. Whether it is laborious or not, it is my responsibility."

Leonard, a candidate for the Republican nomination for governor, said a grand jury probe "is needed to clear the names of the honest men" in the department, which numbers a force of 4,222.

Colleen Finds a Treasure



United Press Photo

FAIRY GOLD—Many people say the "wee folk" don't exist but this pretty colleen, Mary Elizabeth Molseed, of Altoona, Pa., knows better, especially on St. Patrick's Day. Hasn't she found a leprechaun's treasure . . . a crock filled with gold along a rushy pool? It looks like chocolate disks wrapped in gold foil, but to her it's real gold, and proof that the "wee folk" do remember good colleens on this day.

Ike Promises Swift Action in Case of Attack on U.S.

WASHINGTON (AP) — President Eisenhower said today any President ought to be impeached or even hanged who did not act immediately if the country were attacked by an aggressor.

The President told his news conference the "new look" military program which has been under attack by some Democrats represents the best efforts to use modern weapons and to conserve manpower in any war that might break out.

He said there was no radical departure from accepted military principles but rather an effort to combine scientific developments, geographical factors and other advances in a modern military machine.

The President spoke out on the military situation after defending the position taken by Secretary of State Dulles yesterday that it would not be necessary for the chief executive to consult Congress in advance before acting to meet an attack.

Eisenhower said nobody could foresee every possible condition that might arise. He said he was not backing away from the statement he made last week that this country would not be carried into war without the approval of Congress.

But he said, as an example of an extreme case, he could conceive of word coming to him while he was in the news conference that a great fleet of airplanes was coming from the south to destroy the United States.

If any citizen would hold him guiltless if he sat there and tried to get action before acting himself, the President said, he doesn't know who that citizen would be.

Self preservation requires quick reaction by nations as well as individuals, the President observed.

If you are attacked, he said, you don't say call the police, you fight back or at least you run.

Pontiac Boy, 15, Is Shot in Chest

Playmate Being Held After Firing .22 Rifle in Argument

A Pontiac boy shot and seriously wounded a 15-year-old playmate last night during an argument that grew out of a neighborhood basketball game.

The victim, John Engleman, 15, of 83 Osmun St., is reported in fair condition at St. Joseph Mercy Hospital with a chest wound.

His 15-year-old assailant is being held in Oakland County Children's Home for investigation.

Oakland County Prosecutor Frederick C. Ziem said Engleman was shot about 9:15 p. m. in the stairway of the other youth's home after a street basketball game at Park Pl. and O'Riley St.

Ziem quoted the youthful assailant as saying that Engleman had bullied him for three or four months and hit him in the face with the basketball last night.

The youth claimed Engleman was mad at him for leaving the game, and followed him home.

Ziem quoted the youth as saying he meant to shoot Engleman in the legs with his .22 caliber rifle.

Ziem took a statement from the youth last night and today is questioning the youths' companions.

Brooms Sweep Clean on Highway 30 in Idaho

AMERICAN FALLS, Idaho (AP)—Power County Sheriff Rulon Neal put his assistants to work at sweeping — with brooms — U.S. Highway 30 near American Falls.

He said his office received numerous complaints from motorists that tires on their cars were punctured by nails, apparently from a bag which fell from a truck and burst open.

In Today's Press

Billy Rose 8
Birmingham 2
Bob Considine 5
Comics 23
County News 24, 34
David Lawrence 6
Dr. George Crane 6
Editorials 6
Hal Boyle 23
Markets 24
Patterns 16
Sports 28, 29, 30, 31, 32
Theaters 16
TV-Radio Programs 29
Want Ads 34, 35, 36, 37, 38
Women's Pages 14, 15, 16, 17, 18

Says Majority of Stockholders Aren't Wealthy

Showdown Will Come Thursday on Dem Plan to Hike Exemptions

WASHINGTON (UP)—President Eisenhower today said the Democratic congressional leadership was wrong in charging that the Republican tax bill would help rich people primarily.

Eisenhower's tax remarks came scarcely an hour before the House took up a Republican tax reform bill which the Democrats claim is favorable to the rich and discriminates against the poor.

Biggest controversy over the GOP measure centers around a provision to give tax relief to stockholders by easing the tax on dividends.

The Democrats propose to cut taxes a little for everyone by increasing exemptions from $600 to $700 a year.

The big showdown in the House will come Thursday when the Democrats try to substitute their higher exemption proposal for the Republican provision of tax relief for stockholders.

The President was questioned specifically about criticism of the GOP tax bill which came last night from Rep. Sam Rayburn, (D-Tex) and Sen. Walter F. George (D-Ga). They said only a comparatively few and wealthy people would benefit from the dividend tax proposals in the new bill.

The President in reply cited statistics concerning the U. S. Steel Corp. to show that most of its stockholders are in salary brackets even below the national average.

To say that the Republican bill was designed to help the rich people was — and here the President paused to pick his words carefully — an error.

He declined to say whether he would veto the tax bill if it finally contained the Democratic proposal for increasing the personal income tax exemption.

He said he would have to wait until he receives the bill and decides whether its good features outweigh its bad qualities.

He said he found it somewhat curious that the Democrats who now are attempting to reduce the income of the government were stating firmly only a few months ago that there must be no increase in the national debt limit.

To the Democratic claim that the GOP would give greatest relief to six families in every 1,000, Eisenhower replied with the statistics on stockholders.

He said the huge steel corporation employs 300,000 men and there also are 300,000 stockholders, 56 per cent of whom made less than $5,000 a year from all sources.

He said actually there are more stockholders in the bracket of from $2,000 to $3,000 annual income than in any other classification.

Pope Extends Activity

VATICAN CITY (AP)—Pope Pius' slowly returning strength has enabled him to increase his hours of work and extend his walks.

Crash of Train and Truck Spills the Beans



AP Wirephoto

18,288 CANS OF THEM—Many residents of Muskegon will have an adequate supply of wax beans for weeks to come following a train-truck crash which scattered 18,288 cans of the vegetable along the C & O tracks. Spectators were told to "come and get 'em" since they could not be salvaged. The truck driver was unhurt.

Irish Bury Political Hatchet in Honor of Good St. Pat

DUBLIN, Ireland (AP)—St. Patrick's Day came to the Irish Republic today on the brink of a general election—but the politically minded Irish who like to be different forgot politics.

It's an old Irish custom to bury the political hatchet on the national holiday.

Even that old fighter for Irish freedom, Prime Minister Eamon de Valera, was away in London for the "blessing of the shamrock" among the British who once condemned him to death.

And any Irishman who has whooped it up in South Boston or along New York's Third avenue would get almost homesick for a March 17 among the Irish-Americans.

There's no "drowning the shamrock" here. All bars are closed on St. Patrick's Day.

The Emerald Isle of many farms celebrates instead with a parade showing off tremendous strides in industrial development.

Few politicians even get in the marching.

Some preliminary campaign blasts have been fired for the election set for May 18.

De Valera—still a formidable campaigner even though 71 and nearly blind—decided to go to the people after his Fianna Fail party suffered setbacks in special elections to fill vacancies in the Dail (Parliament).

Fundamentally, there is little difference in the outlook of Ireland's political parties.

All are on common ground in pushing for more industries and in seeking to incorporate the six northern counties which are part of the United Kingdom.

Try Hydro Magazine
The Sunshine Spread—Rich in flavor and savory goodness.

Teachers in Birmingham Seek $400 Pay Hike Next Year to Start New Plan

From Our Birmingham Bureau

BIRMINGHAM — Teachers of Birmingham presented the Board of Education last night with a request for a $400 pay hike next year, as a start in increasing the salary schedule.

They sought a boost in the minimum and maximum for teachers with a bachelor's degree from the present $3,350 — $4,850 to $3,600 — $6,100. For those holding master's degrees, the requested increase was from $3,350 — $5,150 to $3,850 — $6,350.

Also sought is a change in the annual pay raise, from $100 a year, reaching the maximum in 16 years, to $250 a year, reaching the salary peak in 11 years.

In a 20-minute presentation to the school board, it was reported by the teachers that Birmingham's current minimum salary ranks ninth out of 14 communities in the area, and the maximum ranks 12th among the 14.

A suggestion was voiced by the teachers that residents of the school district would approve a special millage earmarked to improve teachers' salaries, to maintain a sound education system.

Superintendent of Schools Dr. Dwight B. Ireland said the increase would cost, as a rough estimate, $350,000, and with a boost of non-teaching salaries at the same time, the increase would approximate $500,000.

* * *

"New Books to Read, and Why" will be book reviewer Mrs. Gail J. Tousey's topic as she addresses the Newcomers Club at 2:15 p. m. tomorrow at the Community House. A member of the J. L. Hudson Co. speakers' bureau, Mrs. Tousey holds a master's degree in speech and music and has taught public speaking.

* * *

The Rev. Theodore Wuggazer, pastor of Redeemer Lutheran Church, will continue a series of Lenten meditations at 8 tonight on people who gathered around the cross at the crucifixion of Christ.

* * *

A special initiation meeting will be held at the Masonic Temple on S. Woodward at 8 tonight by Birmingham chapter 220 of OES.

* * *

Birmingham, along with Flint and Ypsilanti, has received an honorable mention award from the National Fire Protection Assn. for educational activities conducted during Fire Prevention Week.

* * *

One of the first money-making ventures for Boy Scout Troop B-19 is materializing. Arrangements have been made for a troop workshop to be set up in the basement of Hickory Grove School and a work bench and tools have been donated.

The boys will build bird houses, lawn signs, camping equipment and other items to be sold in their neighborhoods, at school and scout exhibitions.

* * *

Continuing his illustrated midweek Lenten programs the Rev. Paul Shippert of Ascension Lutheran Church, will speak on "Hammer and Nails" at tonight's meeting at 8.

* * *

Communicable diseases remained at a comparative equal level last month except for an increase in measles and scarlet fever. Giving the February report, city health nurse Mrs. Anyce Gillette said there were 23 cases of measles and 13 scarlet fever cases. In January there were only 15 measles cases and 4 of scarlet fever.

* * *

Following election of officers, the men of Quarton PTA will take over tonight's 7:45 program, with their presentation of "Quarton Quandaries of '54," a satire on the PTA. With Arthur Stuart as master of ceremonies, only three of the eight men in the cast will play male roles.

* * *

Women's Fellowship of the Congregational Church will sponsor a rummage sale beginning at 10 a. m. tomorrow at the church on N. Woodward. Mrs. Clair DuVall is chairman.

* * *

Reservations and aid in securing baby sitters are being taken at the YMCA for the monthly square dance, to be held from 8 p. m. to midnight this Saturday at the Y. Hosts Walter and Pauline Allison have obtained Mark Smith to do the calling and instructing.

* * *

Circle meetings of the Women's Mission Union of the First Baptist Church are scheduled for 10:30 a. m. tomorrow. Esther Circle will meet with Mrs. Murrie Betts of Stoneleigh, Bloomfield Hills and Mrs. Kenneth Kleinfelder will be hostess to the Miriam Circle at her home on Lauderdale.

Mrs. George Jackson will open her home on Watkins to the Ruth Circle and the Naomi Circle will meet at the Pembroke home of Mrs. Kenneth Kilbury.

* * *

W. S. Toothacker

Former Baldwin High School principal W. S. Toothacker died at his home in St. Petersburg, Fla. Monday.

Also a former teacher here, 81 year old Toothacker managed the seniors' trip to Washington for several years.

Surviving are his widow, Fannie, sons Foster of Birmingham, W. S. Jr., of Royal Oak, and Roger, of Romeo, and daughter Mrs. Mildred Morrow of Birmingham. Services were held today in St. Petersburg.

* * *

Mrs. Walter O. Wikol

Rosary service for Mrs. Walter O. (Rosemary H.) Wikol, 30, of 187 Wimbleton Dr. will be at 8 p.m. tomorrow at Bell Chapel of the William R. Hamilton Co. Requiem Mass will be at Holy Name Church at 10 a.m. Friday, with burial in Holy Sepulchre Cemetery.

Mrs. Wikol, who had gained national recognition as a magazine writer, died Monday in Harper Hospital, Detroit, after a year's illness.

Surviving besides her husband is her mother Mrs. Leah Howland of Birmingham.

* * *

Mrs. Ada H. McDougall

Service for Mrs. Ada McDougall, 77, will be at 2 p.m. Friday at the Manley Bailey Funeral Home, with burial in White Chapel Memorial Cemetery. She died this morning at Pontiac General Hospital.

Widow of the late Alexander McDougall, she had made her home with a daughter, Mrs. James M. Anderson of 789 Southfield, for the past four years.

Other survivors include a daughter, Mrs. David Graham of Windsor, Ont.; two brothers and two sisters.

Dems Hear Speech on McCarthy Tactics

BIRMINGHAM — Too much publicity, inadequate Republican leadership and exploitation of fear of Communism are causes nourishing Sen. Joseph McCarthy's position, University of Michigan Law professor John P. Dawson told the Birmingham Democratic Club at an open meeting last night.

Dawson said the Wisconsin senator is "an opportunist" who is attempting to magnify his own personality at any cost.

The professor, a former Democratic candidate for Congress, added that the tactic of anti-Communism " seemed to be the chief avenue to public success in the Republican Party."

Planning Board Works on Details of Parking Zones

BIRMINGHAM — Details of a parking zoning classification to allow rezoning of residential property to parking where the property abuts or is across the street from a business district, were worked out by Planning Board members last night.

C. J. Huddleston of the Wabeek-Jacobson Corp., which is already operating parking lots in the northwest section of the business district, objected to a clause calling for immediate, permanent paving.

City Engineer L. R. Gare and Planning Director Robert Boatman said they will attempt to reword the paving paragraph. Gare felt it was not unreasonable to allow a period of time for a settling process of the ground, before enforcing the requirement

Saucerlike Object Seen Over Commerce Road

An Orchard Lake woman today reported she and two companions sighted a round yellowish-green glowing object in the sky over Commerce road Tuesday night.

Miss Lucy Rambo said she, her employer and a boy were in an auto heading west on Commerce road about 7:45 p.m. when the object glided silently across the road. She said, "It was quite large and traveling not too fast, as if coming in for a landing. Then it just disappeared." This was Pontiac's second sighting of saucerlike objects in about three weeks.

The Weather

PONTIAC AND VICINITY — Partly cloudy and mild tonight and Thursday. Low tonight 30 to 34. High Thursday 55 to 62. West to southwest winds 10 to 15 miles an hour becoming southwest to south 10 to 15 miles an hour tonight and 14 to 18 miles an hour Thursday.

Today in Pontiac

Lowest temperature preceding 8 a.m. 27.

At 8 a.m.: Wind velocity 10 m.p.h. Direction: Northeast.

Sun sets Wednesday at 6:41 p.m.
Sun rises Thursday at 6:39 a.m.
Moon rises Wednesday at 9:12 p.m.
Moon sets Thursday at 8:57 a.m.

Downtown Temperatures

6 a. m.	27	11 a. m.	42
7 a. m.	28	12 m.	45
8 a. m.	30	1 p. m.	47
9 a. m.	35	2 p. m.	49
10 a. m.	38		

Tuesday in Pontiac

Highest temperature 44
Lowest temperature 23
Mean temperature 33.5
Weather—Fair.

One Year Ago in Pontiac

Highest temperature 52
Lowest temperature 30
Mean temperature 41
Weather—Fair.

Highest and Lowest Temperatures This Date in 82 Years

75 in 1945 -2 in 1877

Tuesday's Temperature Chart

Battle Creek	42	29	Los Angeles	80	45
Brownsville	68	43	Marquette	40	21
Buffalo	38	30	Memphis	54	33
Cadillac	36	5	Miami	69	49
Chicago	46	36	Minneapolis	41	32
Denver	60	27	New Orleans	76	47
Detroit	43	28	New York	44	32
Duluth	29	21	Phoenix	80	54
Gd. Rapids	42	25	Pittsburgh	40	25
Houghton	34	10	St. Louis	51	38
Jacksonville	84	51	Traverse City	46	16
Lansing	42	25	Washington	47	35



Pontiac Press Photo

FIRST SPADEFUL—Land was broken for the new $100,000 Automobile Club of Michigan office at 250 S. Hunter Blvd. yesterday by club President Clarence Otter, center, of Bloomfield Hills. Douglas Brown, right, manager of the Pontiac AAA office since 1946, will direct the new office, which will serve the 7,000 club members in the Birmingham area when completed July 1. Assisting is club General Manager E. S. Matheson, left. Also present were club directors John A. Brown and Roy M. Hood of Birmingham and James M. Vernor of Bloomfield Hills.

Pontiac Deaths

Mrs. Ellis P. Collins

Funeral for Mrs. Ellis P. (Edna M.) Collins, 74, of 2641 Colrain Dr., will be Thursday at the Ortonville Baptist Church at 10:30 a. m. The Rev. Perry Deyarmand, her pastor, will officiate and burial will be in Sherwood.

Born at Sherwood July 16, 1879, she was the daughter of H. Dwight and Elma Snow Coddington. She married Mr. Collins there Feb. 11, 1902. He died in 1946.

Mrs. Collins had lived in and around Pontiac for many years and was residing with her son, Erwin L. at the time of her death.

Besides her son she is survived by a brother, Robert Coddington of Jackson; a sister, Mrs. Vera Leatherberry of Marine City and a grandson. The body is at the Huntoon Funeral Home.

Mrs. Charles F. Peters

Mrs. Charles F. (Laura V.) Peters, 49, of 94 Cadillac Ave., died at her residence Tuesday after a brief illness.

Born in Bordon Shaft, Md., Jan. 9, 1905, she married Mr. Peters in Cumberland, Md. Sept. 18, 1926. She came to Pontiac from Westernport, Md. two weeks ago.

Besides her husband she is survived by a daughter, Phyllis Ann at home and a son, Charles F. Jr. of Pontiac; a sister, Mrs. Margaret Estell of Lorraine, Ohio and a brother, Ralph Howe of Bay City.

The body will be at Sparks-Griffin Funeral Home after 9 p.m. tonight.

Mrs. Jay A. Toles

Mrs. Jay A. (Margaret A.) Toles, 71, of 3890 Gregory Rd. died suddenly this morning at the home of her daughter in East Detroit where she was visiting.

Born in Brandon Township March 12, 1883, she was the daughter of Milton and Rachel Swayze Young. She married Mr. Toles in Ortonville Sept. 6, 1906.

Mrs. Toles resided in Pontiac nine years before moving to Gregory road and was a member of the Seymour Lake Methodist Church.

Besides her husband she is survived by three sons and two daughters, Roy J. of Fostoria, M. Keith of Dearborn, Mrs. Stanley Anderson of East Detroit, Dean C. and Mrs. Robert Williams of Pontiac.

The body is at the Voorhees-Siple Funeral Home.

Mrs. Erna Tubbs

Mrs. Erna (Iva May) Tubbs, 70, of 1171 Ernest St., Milford, died at her residence Tuesday afternoon. She had resided in Pontiac many years but was living with her daughter at the time of her death.

Born at Lyons May 13, 1883, she was the daughter of William and Catherine Felbell Bowman. She married Mr. Tubbs in Ionia Nov. 20, 1900. She was a member of Cedar Crest Lutheran Church.

Surviving are two daughters, Mrs. Norma Clasman of Milford and Mrs. Hazel Austin of Pontiac; three sisters, Mrs. Mable Fitch of Ovid, Mrs. Grace Sage of Ionia and Mrs. Nellie Dick of Lansing; three grandchildren and four great-grandchildren.

Funeral will be Friday at 2 p.m. from Huntoon Funeral Home. The Rev. Eugene Ryding, her pastor, will officiate and burial will be in Perry Mount Park Cemetery.

The 1950 U. S. census showed 1,430,000 more females than males in the total population, the first time in history that women outnumbered the men in the nation.

Parakeet Harbor Causes Landlord to Raise Rent

DETROIT (AP) — Landlord Paul Dingley and tenant William Kuzman disagreed over how many parakeets Kuzman kept in his apartment.

Dingley said there were "more than 50." Kuzman said only two pairs.

Anyway, Dingley, complaining over "corn husks on the floor" and a "pine tree hanging from the chandelier," raised the rent from $50 a month to $125. Kuzman objected.

Circuit Court Commissioner William Krueger yesterday ordered Kuzman to pay the rent, or vacate. Kuzman said he'd vacate.

Senate Kills Chance to Vote on Bingo

(Continued From Page One)

because New Jersey voters last year legalized the game by a 4-1 vote.

The question submitted in New Jersey, he said, specifically applied to bingo, defined bingo games carefully and provided for local option. The Michigan proposal, he said, legalizes all types of lotteries on the legal theory that bingo is a lottery.

Sen. Frank Andrews (R-Hillman, the sponsor, said the constitutional ban on lotteries was never intended to apply to bingo. That, he said, came in 1944 under a Supreme Court decision defining bingo as a lottery.

Declaring he was opposed to commercialized gambling, Andrews said there is not enough profit in bingo for commercial operators to bother with it.

Detroiter Convicted of Holdup at Inn

James T. Sullivan, 30, of Detroit, was found guilty of armed robbery yesterday by an Oakland County Circuit Court jury in the $6,200 holdup of the Fox and Hounds Inn last November.

Judge H. Russel Holland set sentencing for March 29.

Sullivan, alias James T. Suttles, of 1685 Kendall, Detroit, and two other men, escaped after a daring daylight holdup of the fashionable Bloomfield Hills Inn.

Pontiac Police arrested Sullivan when he was discovered riding in a car fitting the description of the one used in the robbery.

Washington Post Buys McCormick D.C. Paper

WASHINGTON (INS) — The Washington Post announced today that it has purchased the Washington Times-Herald and will hereafter publish a single newspaper under the name of both publications.

Eugene Meyer is the owner of the Post and will be chairman of the board for the new publication. Col. Robert McCormick of Chicago was the owner of the Times-Herald.

Says Suit Filed as Shakedown

Attorney for Benny's Son-in-Law Claims 1st Wife Wants Money

NEW YORK (AP)—The first wife of Jack Benny's new son-in-law has been accused of trying to extract money from him through the courts and newspapers.

The attorney for stock broker Seth H. Baker, 26, made this claim in asking that reporters be barred from court to protect Baker and his new wife, the former Joan Benny, 19.

The request came yesterday during a hearing in which Joan Scott Baker, 21, sought to invalidate a Virgin Islands divorce from Baker and instead get a legal separation and support.

* * *

Baker, who married Miss Benny last week in a lavish $50,000 Hollywood wedding, is now honeymooning in Hawaii.

His lawyer, Harold S. Lazar, told State Supreme Court Justice Morris Eder that Joan Scott Baker brought the action "because she wants to use the newspapers to exact a sum of money from him."

Lazar asked that reporters be barred and papers in the case be impounded. He continued:

"One reason we seek to seal these papers is that Joan Benny is an innocent party in this matter. She . . . may be injured by the publicity. Mr. Baker is a stock broker and he can be damaged also."

* * *

Eder turned him down, saying:

"I am a firm believer in hearing matters in open court, unless there is something that will injure public morals . . . There is nothing here to arouse public prejudice."

Joan Scott Baker's lawyer, David J. Landau, denied any shakedown attempt and added: "There is nothing lascivious or scandalous about this matter."

Landau said his client, a blonde model, married Baker in Florence, S. C., July 19, 1951, while he was an Army private. They kept the wedding secret from his family, Landau said.

* * *

When Baker's father found out about the marriage, Landau continued, he put economic pressure on his son and a Virgin Islands divorce was obtained Jan. 13, 1953.

However, Landau continued, the two lived together for nearly 12 months after the divorce or shortly before Baker met Miss Benny on New Year's Day, 1954.

Hearing Complaints on Property Taxes

Complaints on personal property assessments are now being considered by Pontiac's Board of Tax Review during the final week of the group's annual session, according to James F. Spence, chairman.

Individuals have been informed of their assessments by letter, said Spence, and may come to the City Hall Annex, 35 Hill St., to meet with the board.

In the past two weeks complaints from persons claiming inability to pay taxes and assessments on real estate were considered.

Hearing Set Tuesday for Robbery Suspect

Russell S. Courtney, 31, of 1765 Woodward Heights, Ferndale, demanded examination on an armed robbery charge yesterday when he appeared before Berkley Judge Ralph F. Finley.

Courtney, unable to post a $10,000 bond, was ordered held in Oakland County Jail pending the hearing Tuesday.

Courtney is accused of the March 10 robbery of a supermarket in Huntington Woods. Police said $4,080 was taken in the holdup.

Twins Mark 87 Years

GRAND RAPIDS (AP) — Mrs. Agatha Lynch and her twin sister Miss Agnes Noel, who never have lived more than a few miles apart despite marriage for Mrs. Lynch and a school teaching career for Miss Noel, celebrated their 87th birthday in Grand Rapids Tuesday. They were born on a farm near Grandville.

Finds His Wife Dead

Mrs. Viola Peters, 49, of 94 Cadillac St., was found dead by her husband, Charles yesterday in the basement of their home. Pontiac Police Detective Thomas Mitchell and Deputy Coroner Dr. I. C. Prevette said the woman was hanging from a rope which had been looped over pipes.

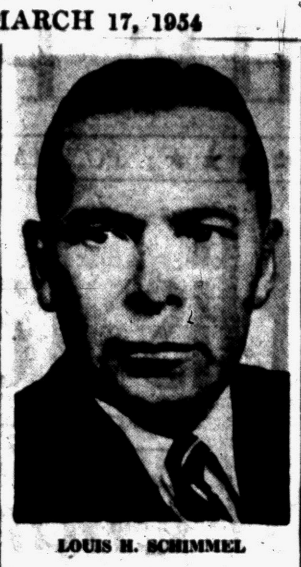

LOUIS H. SCHIMMEL

Tax Study Institute Names Pontiac Man

Louis H. Schimmel, Pontiac Board of Education member and director of Michigan Municipal Advisory Council, has been named to Princeton University's National Tax Institute.

The institute's 50 key men in business, government and research meet four times a year to discuss ways to give taxpayers more services for their tax dollars.

This year's meeting topics include financing of public schools, highways, state financing problems and paying for "metropolitan centers," in which a number of cities or townships join together to give a service, such as water, sewers or garbage collection, over a wide area.

Sergeant's Death Confirmed by Army

Mrs. Deloris Hendrick, former Pontiac resident living in Owosso, received U. S. Army confirmation Monday of the death of her husband, Sgt. 1. C. Hazen F. Hendrick.



HENDRICK

A repatriated soldier who was in the same prison camp with Sgt. Hendrick had told Mrs. Hendrick earlier that her husband had died of malnutrition June 18, 1951. He was captured by the Reds while serving with the 38th Infantry Division in February 1951.

Sgt. Hendrick saw four years of service during World War II and was recalled to active duty Nov. 26, 1950.

Surviving besides the widow are a son, Hazen Michael at home, and his father, Hazen F. of Durand.

Ike Would Put Prodigal General in the Dog House

WASHINGTON (INS)—President Eisenhower said today that the Army general who built an expensive dog house at the taxpayers' expense should have to live in it.

The chief executive made the comment at his news conference while replying to a question about Army morale.

He said he had read in the papers about a man who built a dog house and declared that it was his opinion that he ought to live in it.

The Army officer involved was Maj. Gen. Roderick Allen.

Average age of members of congress is now 53 years. In the preceding session the average was 54 years.

Tax Assessors Pick 1st Officers

Lathrup Man Named Chairman Pro Tem of New County Group

A new Oakland County Assessing Officers Assn. chose Leonard Watchowski of Lathrup Village as temporary chairman at its first meeting Tuesday night.

Watchowski is administrator of the newly formed City of Lathrup Village. George Kostishak, Oak Park city assessor, was named secretary.

The association will elect permanent officers at an organizational meeting April 21 at 6:30 p.m. in Hotel Waldron.

Open to all tax officers interested in assessing property, the new organization hopes to map out a plan whereby all homes, businesses, lands and other property in the county will be assessed by the same methods.

The association named two committees Tuesday. By-laws committee chairman is Cyril Miller, Avon township supervisor, with Theodore Sage, county equalization statistician and Frank Voll, Oakland township supervisor, as committeemen.

Theodore Koella, Sylvan Lake city assessor, is program committee chairman with Merle St. Amour, Berkley assessor; Kostishak and Ed Bloe, Pontiac's deputy city assessor, as committeemen.

City Cites Rep. Dondero for Work on Seaway

Pontiac City Commission last night officially commended Rep. George A. Dondero (R-Mich) for his work toward gaining United States participation in the St. Lawrence Seaway project.

Commissioner Paul A. Kern introduced the motion. A copy will be sent to Dondero who is District 18 Congressman from Royal Oak.

100,000 Irish to March

NEW YORK (AP)—More than 100,000 Irish—some purebred, some mixed and others just sons of Erin for the day—will march 50 blocks up Fifth avenue today in honor of St. Patrick.

Platinum sells for about $1,300 a pound.



Add This Extra
Crane Powder Room
to Your Home

Convert a closet, hallway or under-stair storage space into this attractive room. Two-piece Neuday set comes in colors and white.

Terms Arranged!

Pieces on display in our show room.

EAMES and BROWN
Plumbing Heating
55 East Pike Street
Phone FE 3-7195

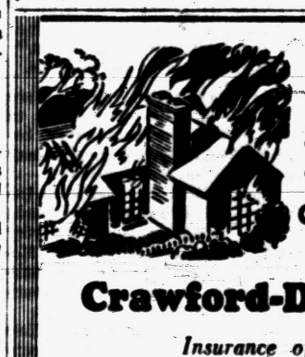

FIRE on a Rampage
Can Cost You Money!
Insure with
Crawford-Dawe-Grove
Insurance of All Kinds
716 Pontiac State Bank Bldg. Ph. FE 2-8357

"Better seating stepped up work output in our office"



$27.50 $29.95 $47.50

says Mrs. Lucille Wilson, District Office Manager, American Airlines, Inc.

Designed by seating engineers, posture-right Cosco chairs reduce fatigue-caused work-lag, errors and too frequent pauses for rest and diversion. Sturdy, all-steel construction. Saddle shaped, foam rubber cushioned seats. Contoured backs have three posture adjustments. Bonderized finishes. DuPONT "Fabrilite" or Goodall "Claremont" upholstering. Come in today—or phone for demonstration in your office.

BETTER SEATING means BETTER WORK

COSCO

As Advertised in Fortune

GENERAL PRINTING & OFFICE SUPPLY
17 W. LAWRENCE ST. PONTIAC, MICHIGAN

Since 1911



DE WITT DAVIS Funeral Home
PHONE FEderal 2-4732

THERE IS GOOD MONEY IN TELEVISION SERVICING!
Start Training Now in Your Spare Time!
The Demand for Our Television Graduates Is Far Greater Than the Supply.
MODERN LABORATORY and Classroom Instruction
Just 4 Hours - - - ONE EVENING A WEEK
Phone, Call in Person, or Mail Coupon for Full Details
NAME ..... PHONE .....
ADDRESS ..... CITY .....
ELECTRONICS INSTITUTE
2457 Woodward (Donovan Bldg.) WO 2-5661
Three Blocks North of Fox Theater

Finland has more than 11 per cent of its area in lakes.

Need a "FUN WEEKEND"? come to Detroit!
HOTEL STATLER



Take time out to get away from it all—to enjoy a real holiday weekend in town!

There's plenty to see and do here—but you're closer to it all if you stay Statler! You'll love the luxury of Statler accommodations—the food, the rooms and the entertainment. And you're sure to appreciate the truly moderate rates.

HOTEL STATLER
Facing Grand Circus Park
DETROIT

balky Pen?



bring it in Today!

Reliable Service by Factory Trained Man

Complete stock of points for most pens, also repairs for electric shavers, Ronson and Parker Lighters.

General Printing & Office Supply
17 W. Lawrence St.
Pontiac, Mich.

PERSONALIZED LABELS with your NAME AND ADDRESS
Handy Gummed Labels that Tag Everything Quickly....
$2.00 FOR 1000 LABELS
BLUE INK ONLY
IN PADS OF 100 LABELS
QUALITY GUMMED PAPER
ATTRACTIVELY BOXED FOR GIFT GIVING
USE THEM ON LETTER-SIZE ENVELOPES, ALBUMS, RECORDS & ALL OF YOUR PERSONAL POSSESSIONS

Print Postcards LIKE MAGIC!



in up to FIVE COLORS!
$11.95
with the NEW Post Master
SPIRIT POSTCARD PRINTER

Now you can print postcards, labels and tags yourself, in up to five colors at one time with the new Post Master. Use attractive combinations of red, blue, green, purple and black. Prints anything you can write, type or draw on a sheet of paper—no stencils or ink required. Ideal for low-cost business or organizational mailings. Fast, easy to use and inexpensive.

Come in and see it today!

DEALER NAME

General Printing & Office Supply
17 W. Lawrence St.

How to fight

MONTHLY PAINS



3 ways at the same time ...feel better, too!

CRAMPS...BACKACHE...HEADACHE...STOPPED OR RELIEVED AMAZINGLY IN 3 OUT OF 4 CASES IN DOCTORS' TESTS!

WHAT would you give never to suffer a twinge of discomfort during your monthly period — feel as well as ever? Well, it's entirely possible that you can escape cramps, backache, headache — all functional distress caused by menstruation.

Extensive tests by doctors show that Lydia E. Pinkham's Compound or Tablets stop or amazingly relieve periodic discomfort in 3 out of 4 cases.

Most amazing, you can enjoy such blessed relief without resorting to pain-deadening drugs. So if you have been suffering pain, headache, mental upset during your period, start taking Lydia E. Pinkham's Compound or Tablets, with added iron. Every day of the year may be a happy one for you.

And Pinkham's is wonderful for functional "hot flashes" and other distress that older women so often suffer during change of life.



MILITARY'S NEW LOOK—The "New Look" military program up before the Senate Appropriations Committee brought this look to three armed services leaders at the hearing. From left they are: Army Secretary Robert Stevens, Army Chief of Staff Gen. Matthew Ridgway and Air Force Secretary Harold Talbott.

Taylor, Hull Confer

TOKYO (AP)—The U. S. 8th Army commander, Gen. Maxwell D. Taylor, flew back to Korea today after overnight conferences with Gen. John E. Hull, Far East commander.

Congratulations

CAMP FIRE GIRLS

On Your 44th Birthday

We Can All Be Proud of the Good Work Being Done by the Pontiac Council.

SIMMS

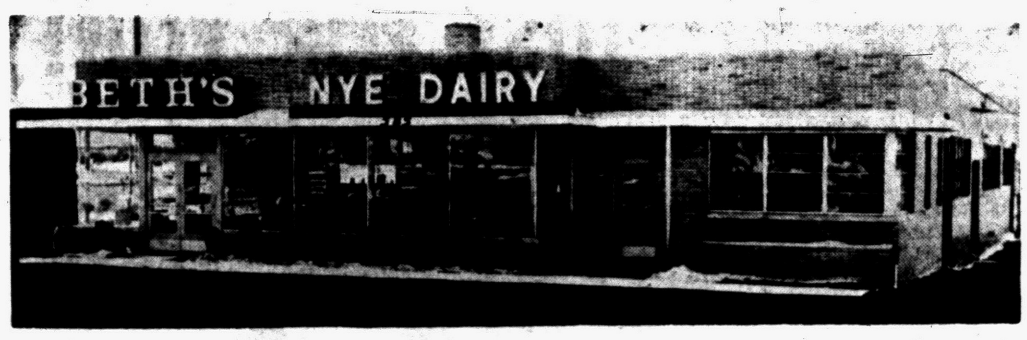

We Appreciate Your Sincere Interest

In our modern new dairy. To the more than three thousand folks who visited us during open house we want to say thanks for coming and giving us the opportunity to get better acquainted with you, and for the wonderful comments you made about our staff and services.

LENTEN SPECIAL!

Delicious Cheddar Cheese. Become a regular Nye customer. Enjoy our many wonderful dairy products.

Nye DAIRY

585 Oakland Avenue
Phone FE 2-6786

Corinne Calvet Wanted Children, Husband Didn't

SANTA MONICA, Calif. (AP)—Actor John Bromfield said she "should take up sports instead of motherhood," French actress Corinne Calvet testified in obtaining a divorce from him.

Bromfield didn't want any children, she said yesterday, adding:

"He said I couldn't take a chance with my career and leave the screen for a year to have a baby. . . . He said I could have no children because I was not a competent housewife and therefore he was sure I would not make a capable mother. I was embarrassed because all our friends thought we should have children and I didn't know how to explain why we didn't."

The court awarded her alimony payments of 10 per cent of Bromfield's gross income if it totals more than $20,000 a year, her share of community property and restored her maiden name.

The couple married in Boulder City, Nev., in 1948.

The "foot" as a unit of measurement started out as the length of a man's foot and the length has varied at different times and places from 8 to 20 inches.

Try SIMMS for Your **BEST Possible PICTURES**



Developing AND PRINTING

Bigger—Better—Brighter

SUPER-SIZE Prints 4c

All Standard Rolls One Low Price



Bring your films to Simms for faster service . . . sharper prints . . . greater savings.

SIMMS

98 N. Saginaw —Main Floor

It's Simms for

Glamorene

Cleans rugs without work



HANDY SIZE Cleans 9x12 ft. Rug $1.29

REGULAR SIZE Cleans two 9x12' Rugs... $2.29

ECONOMY SIZE Cleans four 9x12' Rugs.. $3.79

Just sprinkle on, brush in and vacuum off . . . rugs become cleaner, brighter, and wear longer.

SIMMS

98 N. Saginaw —2nd Floor

SINUS

And those terrible headaches caused by sinus now relieved by tablets taken internally.



Sinus sufferers go all out in their praise of the wondrous relief from these tablets. Get a bottle today!

TRUMAG TABLETS

SIMMS

98 N. Saginaw—Main Floor

PILES?

PYOGEN SOOTHE—easy to use—fast relief—stops itching—shrinks painful hemorrhoids. *Satisfaction guaranteed.*

SIMMS

98 N. Saginaw—Main Floor

Get set for sensational performance!

TWIN H-POWER

with Hudson's New Instant Action Engines

In three great Hudsons —at prices starting near the lowest

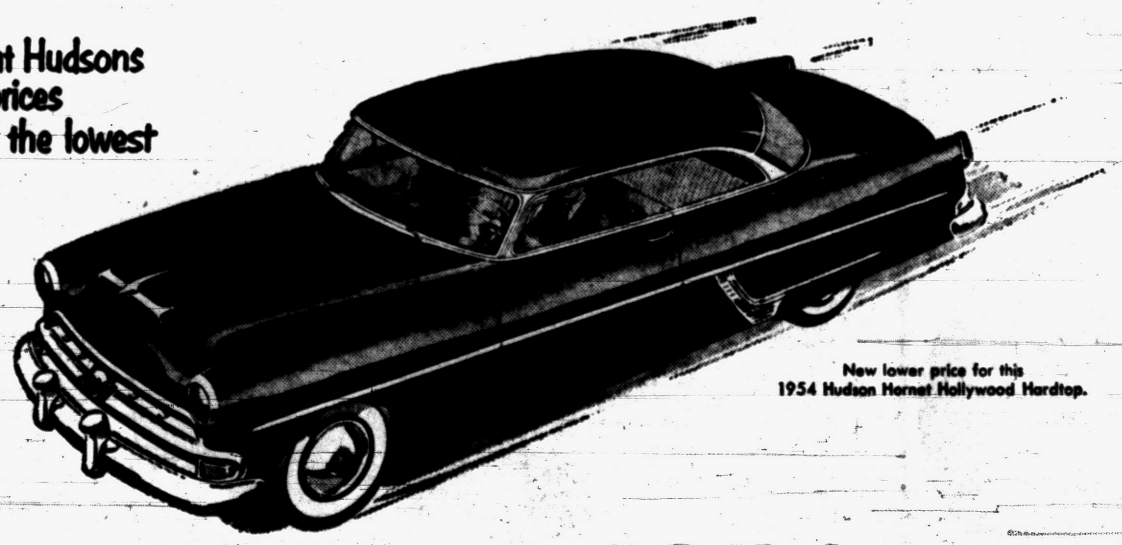

New lower price for this 1954 Hudson Hornet Hollywood Hardtop.

1954 HUDSON HORNET

HUDSON'S sensational Twin H-Power* combines with new Instant Action Engines to give you quick pickup at *any* point in the driving range—the great safety of surging engine response beyond anything you've seen!

Twin H-Power is a multiple fueling system that develops more power from every drop of gas. Premium fuel is not required. Hudson's rugged Instant Action Engines—the most durable built today—make Twin H-Power trouble-free.

And when the road-hugging ride of Hudson's exclusive "step-down" design is added, you have a new kind of delightful motoring. We have a Twin H-Powered Hudson ready for you to try. See us!

*Optional at extra cost.

HUDSON WASP

Spectacular running mate of the Hudson Hornet, gives you Hornet-like glamour and power in the low-medium price field: at a new lower price for 1954.

HUDSON JET

Compact edition of the Hornet, with outstanding gas economy and handling ease. Has the amazing roadability of the Hornet. Prices start near the lowest.

THREE OF A KIND . . . in Glamour, Performance and Quality

Standard trim and other specifications and accessories subject to change without notice.

TOP VALUE WHEN YOU BUY . . . TOP VALUE WHEN YOU TRADE!

Jacobson's Motor Sales
58 W. Pike St.
Pontiac, Michigan

Dixon Motor Sales
89 M-24 Highway
Lake Orion, Michigan

Walled Lake Hudson Sales
Maple Road
Walled Lake, Michigan

One Day SPECIALS *Thursday Hours 9 a.m. to 6 p.m.*

Tomorrow—Thursday Only!

Every item in this advertisement is price slashed even below Simms everyday low prices. Prices are good Tomorrow only . . . from 9 a. m. to 6 p. m.

BARGAIN BASEMENT

Famous 'Beacon' First Quality

Indian Blanket

Regular $2.49 Value $1.99



Large 54x72 Inch Size

Famous 'BEACON' first quality Indian blankets in choice of colors and designs. Large 54 x 72 inches, fleecy napped with whip stitched edges.



Large 18x33—Stripe Borders

Pure Linen Dish Towels

Regular 69c Value

Imported pure linen towels. Colorful striped borders. Absorbent, fast drying. Thursday only at this low price. 37c



Assorted Colors & Patterns, Plastic

Clopay Shower Curtains

Regular $1.98 Values

Heavy gauge plastic shower curtains. Famous 'CLOPAY' make, has soap pouch. Your choice of colors and patterns. 97c

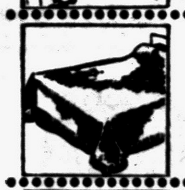

All First Quality—Solid Colors

Chenille Bedspreads

Large 82x105 Inches

Large size chenille bedspreads in choice of many solid colors. Greatly underpriced for Thursday only. First quality make. $2.89



Men's White Color—Boys' Striped

Ankle Socks

Irregulars of 29c Values

Men's socks in white only, sizes 10½ to 13. Boys' socks in choice of many colors, stripe patterns, size 6 to 10. PER PAIR..... 12c

MAIN FLOOR SPECIALS

One Application Mothproofs for the Lifetime of the Fabric

O'Cedar Perma-Moth

Regular $1.19 Quart

One application lasts for the lifetime of the fabric. Use for clothing, carpets and rugs, furniture. Full quart bottle. 39c

3 for $1.00





Lowest Price Ever!

Famous INGRAHAM Apex 40-Hour **Alarm Clock**

$2.19 Value

Dependable 40-hr. alarm with guaranteed Ingraham movement. Ivory finish, clear view numerals. As pictured. Plus Fed. Tax. Limit 1. $1.37

2nd FLOOR SPECIALS

Famous 'All-American' Molded Aluminum



Pressure Cooker

$25.98 Value Our Half-Price $12.98

Ideal for all home cooking and canning purposes. Full manufacturer's guarantee, complete with instruction booklet.

Cuts Any Size Potato Into 25 Pieces

FRENCH FRY

Potato Cutter

Our $1.98 Seller—Thurs. Only

$1.79



Cuts a potato into 25 French fry slices in one easy stroke. Ideal for dicing other vegetables. Rustproof plated.

Assorted Colors — Decorated — All Metal



Waste Baskets

Regular 59c Value

Oval shaped, all-metal waste basket in your choice of colors and decoration. Buy one for every room in the house. 39c

Service for 4—Pure Aluminum—5-Piece



Popcorn Sets

Regular $1.49 Value

Beautiful, easy to clean spun aluminum that lasts a lifetime. 10" bowl and four 6" serving bowls. Thursday only. 99c

SIMMS BROTHERS

98 N. Saginaw St. Thurs. Store Hours—9 A.M. to 6 P.M.

The Hydra, with no eyes and nothing that could be called a developed brain, can capture the highly organized Waterflea which has both a compound eye and a brain.

A giraffe can wrap its tongue around a piece of food and draw it into its mouth.

THE NEW 1954 Aero WILLYS

★ MORE POWER PER POUND...

★ MORE STYLE PER INCH...

★ MORE VALUE PER DOLLAR...



the Beautiful New 1954 AERO WILLYS

...now with 27% MORE POWER!

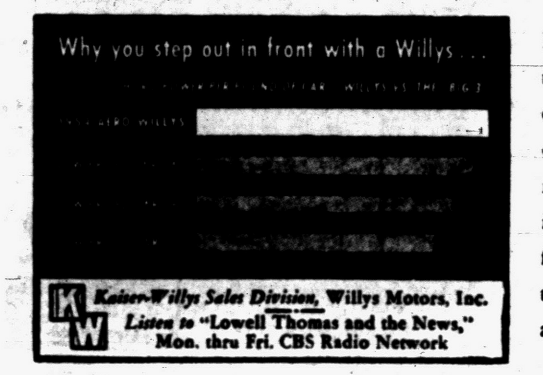

Kaiser-Willys Sales Division, Willys Motors, Inc.
Listen to "Lowell Thomas and the News," Mon. thru Fri. CBS Radio Network

From its smartly sloping hood, the new Aero WILLYS is a clean sweep of aerodynamic design. You get lowered wind resistance, lower center of gravity, and you see all 4 fenders from the driver's seat. Come in today, drive it, compare it with any other car.

Panchuk Motor Sales
2618 Dixie Highway
Pontiac, Mich.

Willys Sales & Service
695 Auburn Ave.
Pontiac, Mich.

Masters K-W Sales & Service
7675 Highland Road
Pontiac, Mich.

Lenten Guideposts

Wife Asks Minister's Help and Finds God With Him

By CATHERINE CLARK
Housewife of Oklahoma City

Our new car was like a dream come true. My husband and I had planned on it for so long. Like two kids with a Christmas toy, we inspected every detail—trying out the windshield wipers, tuning in the radio, opening the glove compartment.


Catherine Clark

The dream car arrived while my sister and her family were spending a few days of their vacation with us. Although expecting my second baby, I decided, impulsively, to go with my sister to her Texas home. The following weekend, Clark (everyone calls him by his last name) was to drive down and pick me up in our new car.

I shall never forget how my husband looked, when we drove away, as he turned and waved goodby.

During the five wonderful years of our marriage, we had a pet habit of silently forming the words, "I love you," with our lips. It was a little secret game we played over the heads of our friends at parties or wherever we might be. The one who said it first won the game for that time.

Now, as Clark turned and waved, he beat me at our game.

My week's visit at my sister's home was darkened by a strange fear I could not explain. I was glad when the weekend arrived and I looked forward to my husband.

On Friday night, we sat on my sister's front lawn, waiting. Hours passed. I grew nervously impatient and my eyes were glued to the direction I knew our car would approach—but it never came.

At midnight, feeling some business must have detained him, we all went to bed. I stretched out fully dressed and finally fell asleep.

The piercing ring of the telephone woke me at five.

"Long disance is calling. . ." During the moments that followed tears and words were mixed together; facts jumbled. Then we threw suitcases into my sister's car, and to the steady drone of wheels I tried to piece the story together.

A head-on collision at early dusk. Two killed. Four seriously injured. Some of these might not live—one not more than two hours at the most. And that one was my husband.

I closed my eyes and prayed.

The doctors did not want me to see my husband, but they could not stop me.

I looked at him once, then kept staring at his ring. It was the only way I could recognize him, he was so smashed up. Then I reached out to him, but the nurse held me back.

"You mustn't touch him," she said. "The pain will be too much."

I sank slowly into the chair, suddenly realizing that there had been others in the accident. Where were they? How badly were they hurt? Did they look like this? And what about the driver of the other car?

Later I learned about him. My husband and friends had been at a business conference, and returning home in the evening twilight hour they rounded a cruve in the highway and saw a car bearing down, on the wrong side of the road.

A man had driven too far. A good man, but a tired one. He had fallen asleep at the wheel.

I wanted to hate him. I wanted to rush to him and demand; "Do you know what you've done to us—to all of us? Why didn't you stop when you knew you were so tired?"

Yet someting kept reminding me of my own life; the times we had hurried, the times we were tired on the road when, by the grace of God, we escaped being the guilty ones. We had always been lucky.

None of us were bad people, just thoughtless people — sure of our driving, sure of our cars, sure of everything . . . until we were struck down.

The painful days ebbed away. My mother-in-law and I had taken a room in the nearby home of a minister and his wife. They were wonderful people, and though we were of different faiths, I knew he was praying for my husband.

One afternoon Clark suddenly took a turn for the worse. It was evident that he was dying. His mother and I faced each other across his bed. I asked her if she wanted me to get a minister and she said yes.

I hurried down the street to the minister we knew and, in silence, the two of us ran back to the hospital. Quietly he took my husband's hand and knelt beside his bed.

Something then happened in that small hospital room which is beyond understanding. Although the door was closed, it seemed suddenly that light was coming through it. The brightness pierced my closed eyes so strongly that I opened them and looked around, sensing the nearness of someone else in the room. I stepped to Clark and took his hand. It was growing warmer.

We are home now and my husband is well. I never met the man who caused the accident, but I think of him often. Not with bitterness, for I am too grateful that, despite our great physical, emotional and financial adjustments, once again my husband and I can sit in crowded rooms and play our secret game of "I love you."

Feeling a personal responsibility to do something about the heartaches from traffic accidents that paralyze new families every day, I sat down alone at my desk one night three years ago, and from my heart composed "A Driver's Prayer."

Dear Lord,—before I take my place
Today behind the wheel
Please let me come with humble heart
Before Thy throne to kneel—
And pray, that I am fit to drive
Each busy thoroughfare,
And that I keep a watchful eye
Lest some small child be there.
And keep me thinking constantly
About the Golden Rule.
When driving past the playground zones
Or by some busy school
Then when I stop to give someone
His right to cross the street,
Let me—my brother's keeper be
And spare a life that's sweet.
Please make me feel this car I drive
You gave me to enjoy,
And that its purpose is to serve
Mankind—but not destroy.

TOMORROW—Bob Mathias, famed Olympics star and all-around athlete of Stanford University says the younger generation is all right.

(Copyright, 1954)

Laplanders milk half-wild reindeer and keep the milk all winter in frozen chunks.

The meat of watermelons varies in sweetness, fiber and color, the latter often ranging from deep red to light pink and even to yellow.

The U. S. has about 29 per cent of the world's railway mileage on about 6 per cent of the earth's land surface.

Fire Sale! Cash and Carry

Now selling the salvageable material of shed stock. Plywood, Masonite and White Pine Lumber. Everything goes at special rates per item. Each item figured and priced at the yard only.

NO PHONE ORDERS PLEASE!

M.A. BENSON CO. INC.
Lumber • Builders Supply • Fuel
Phone 42521 549 N. SAGINAW

FAST RELIEF FROM PAIN OF NEURALGIA

When you suffer from pain of Neuralgia, Headache or Muscular aches you want relief and you want it fast... That's Bayer Aspirin! A tablet starts disintegrating almost the instant you take it—therefor is ready to go to work with amazing speed.

BAYER ASPIRIN

(Advertisement)

Piles — Get Relief Now

Millions of sfferers in the last 40 years have found a way to fast relief from itching smarting piles. They use a delightful cooling soothing astringent formula — Peterson's Ointment. No wonder one sufferer writes, "The itching and smarting were relieved, and I slept all night. Peterson's Ointment is marvelous." 45c-75c all druggists. Be delighted or money back.

There's a ROPER Gas Range JUST FOR YOU!



ROPER for '54 Offers MORE!

MORE FEATURES • MORE CONVENIENCE • GREATER VALUE

Yes, the modern 1954 Roper Gas Ranges offer you a choice of so many styles and features that you're sure to find one just suited to your particular taste. GET ACQUAINTED WITH THESE FEATURES!

ONE OR TWO BAKING OVENS
ONE OR TWO BROILERS
FOUR, SIX OR EIGHT TOP BURNERS
BUILT-IN GRIDDLE
"COMFORT-HIGH" BROILER

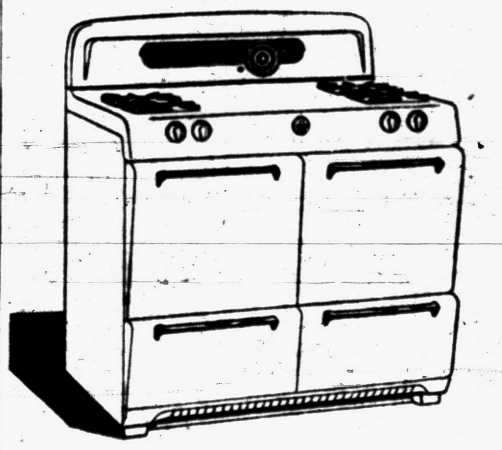

Here's automatic cooking service that offers everything you could possibly desire. The new Roper Ranges are beautiful . . . compact . . . and easy to keep neat and clean. They offer all the features you'll want to have, yet it's possible to purchase a new Roper Gas Range for no more than you'd expect to pay for an ordinary range. SEE THEM NOW!

MODEL SHOWN
Only $259.75
EVEN LESS WITH YOUR OLD RANGE

Discover the convenience of having a full dinner Automatically cooked under the supervision of Roper's "Insta-matic" Oven Guardian!

MODERN GAS RANGES COST LESS TO BUY, INSTALL and USE THAN ANY OTHER TYPE OF RANGE!

Get the Facts and Save!

MG-3819-54

CONSUMERS POWER COMPANY

KING 1954 EYEGLASS SENSATION

Sale Positively Ends Saturday, March 20th

AMAZING OFFER — This Week Only!



Check These Facts

- ✓ Our Former Price, $20-25! Our Price Now, Only $8.98!
- ✓ 100 Styles, Shapes and Colors!
- ✓ Lenses Individually Ground to Your Exact Need!
- ✓ One Price—One Price Only!
- ✓ No Middleman's Profit!
- ✓ Factory-to-You!
- ✓ Prices Includes Frames and Lenses!
- ✓ No Extras—For Tints, Astigmatism, Odd Shapes, etc.!

No Extras of Any Kind!

"The RIM-KING"
AMERICA'S FAVORITE EYE GLASSES!

Our Former Price $20 - $25
Our Price Now Only
$8.98 COMPLETE WITH FRAMES AND LENSES

Save Over $10.00! Limited Offer! Come at Once

Once again the King Optical Co. presents the most outstanding offer in optical history. For ONE WEEK ONLY, we offer you the RIM-KING, with a genuinely engraved 12-Karat Gold Filled Bridge. This is positively the last word in styling, looks and durability! Combines the strength and beauty of the "Tortoise Shell" color, hand-carved and polished Zylonite, and the smartness and invisibility of a rimless mounting. Featherweight, comfortable and good to look at. Buy now. Sale lasts this week—positively ends Saturday, March 20, and may never be repeated.

WHY PAY MORE?

Though the price is low, the quality of our glasses is beyond compare. If we wanted to make glasses to sell for $35, we couldn't use finer materials or better workmanship than that which goes into these glasses.

100 Styles, Shapes and Colors

You may choose the RIM-KING, or select a frame to suit your personality and facial contour, from our tremendous assortment of over 100 styles, shapes and colors. Complete with lenses, ground to your exact needs, regardless of your prescription or lens strength, they are truly a sensational value at $8.98. (Bifocals, if desired, $4.98 additional). YOU JUST CAN'T PAY MORE.

No Kickbacks, No Extras, Just $8.98!

Frankly, our difficulty is convincing the public that they can purchase complete glasses at the one price, of $8.98. After being "flim-flammed" for years by people who advertise one price, then charge for "extra tint," "extra shape," "extra strong correction" and extra high profits, it is understandable that the one price of $8.98 with no extras, irrespective of the type or style of frame, is hard to believe. Now prove to yourself, without cost or obligation, that you can get complete glasses for $8.98.

NO MORE, NO LESS
You Can't Pay More!

Compare! Comparison Proves!

If you have been paying $20-$35 for your glasses it's high time you learned the true facts. Investigate! Compare! We honestly believe that the glasses you purchase from us for $8.98 compare favorably with those for which you paid twice and three or more times as much.

$1,000.00 REWARD!

We will pay $1,000.00 to anyone who can purchase glasses here for more than the price quoted in this advertisement. Reward offered guaranteed by two leading London, England, insurance companies.

- FOR MEN
- FOR WOMEN
- FOR CHILDREN

NO SWITCHING! NO EXTRAS!
NO APPOINTMENT NECESSARY

REPAIRS
Broken lenses duplicated. Frames repaired and replaced. Lowest prices.

OCULISTS' PRESCRIPTIONS
We also fill Oculists' Prescriptions at the same price. Your prescription promptly filled.

KING Optical Co.

3½ S. Saginaw St.
Kay Bldg., Suite 202
Cor. Saginaw & Pike Sts.

OPTICIANS
On Same Floor As Household Finance Company

OVER 3,000,000 SATISFIED CUSTOMERS
Hours: 9 A. M. to 5:30 P. M. Daily Including Wed. and Sat.—Open Friday Nights 'til 9 P. M.
Phone: FEderal 5-9081

Branches in Many Principal Cities of U. S. and Canada
FOUNDED 1904



Both for $12.95
Matching Wedding Bands, handsomely tailored bands in 14K yellow gold.
Jewelry Department
GEORGE'S
NEWPORT'S

Take It Anywhere!



COLUMBIA
Tuck-A-Way Stroller
Carry it like a briefcase — take it anywhere!
$16.95

English Light Weight
BICYCLE SALE!

BOYS' ENGLISH BIKE **$44.95**
3-speed gears, pump and stand.

20" and 24" SIZES **$44.95** and **$47.95**
Now available at . . .

RALEIGH
ENGLISH BICYCLES
Girls' and Boys' Models
$65.95 and **$86.95**



EASY TERMS
Small Down Payment Will Purchase Any Bike

CAMP FIRE GIRLS

SCARLETT'S BICYCLE SHOP
20 E. Lawrence
FREE PARKING IN REAR OF STORE

LOOK Your Best! SEE Your Best!
with glasses correctly and expertly fitted by Dr. Berman



Sallan
Dr. B. R. Berman
Optometrist
Phone FE 4-7071
OPTICAL DEPARTMENT
17 N. SAGINAW
Seek Professional Advice — Not Glasses at a Price!

Bob Considine Says:

Irishman John P. Holland Built First Successful Sub

NEW YORK (INS)—Patrick J. Sullivan (and can you think of a better way to start a piece today?) sends me the strange, strange story of Ireland's foremost contribution to the art — if that's the word — of modern warfare.

John Philip Holland, born in County Clare (where else?), invented the world's first practical submarine. He was 21 and teaching school in Cork when he read in the Cork Examiner an account of the historic battle between the ironclads, Monitor and Merrimac, in the James River.

This ardent fighter for the independence of Ireland was alarmed by what he read. He sensed that the British Navy would take full note of the events in the James and that England had the industrial potential to build the biggest ironclad fleet in the world.

The best chance a military weak nation had against a strong one, Holland decided, was a small vessel that could move surreptitiously and destroy larger adversaries at will.

Another Irishman, Robert Fulton, had had much the same idea and had advanced it to the point of selling several underwater craft to Napoleon. But the French refused to wage war, even against Britain, in anything so undignified as a sewerpipe, and Fulton returned in disgust to the U. S. and the steamboat.

Holland came to America in 1872 at the age of 30. Within a couple of years he had raised enough money among Fenians in this country to build his first underwater boat. It was 14 feet long and named Holland I.

Holland built it at the Albany City Iron Works in downtown New York. It was carted to Paterson, N. J. and launched into the Passaic River out of the back of a wagon. The mud of the river immediately claimed it, but Holland eventually floated it and successfully submerged it.

His backers were delighted with their secret weapon and dreamed of fleets of the little ships destroying the British fleet and bringing about Irish independence.

They commissioned Holland to build his second sub.

Holland kept at his work and the U. S. Navy commissioned its first sub in 1900, the USS Holland. Holland submarines became the model for all the navies in the world, including the British.

Holland died in 1914 just before the start of World War I, and thus never knew the tremendous role his submarine played in wars since then fought. But he had misgivings near the end of his life, as did his contemporaries, the Wrights, when that which the Wrights thought would be a pleasant aerial vehicle began to grow warlike spurs.

The company that was formed to finance the construction of the USS Holland, now a part of massive General Dynamics Corporation, has built more than 300 subs since 1900. Its latest achievement is the Nautilus, world's first atomic submarine. When the nuclear fires are ignited in her belly this summer, she will represent as violent a change in naval history as the clash in the James River that brought a light to the eye of a young Clare schoolteacher.

The east and west zones of Germany are separated by the Elbe river.

Son of Country Doctor to Head Bank of America

SAN FRANCISCO (AP) — Seth Clark Beise, son of a Minnesota country doctor, was chosen president of the Bank of America yesterday.

Beise, 55, had been senior vice president of the world's largest private bank since 1949. He will succeed Carl F. Wente, who reaches the bank's automatic retirement age of 65 this month.

Costa Rica means "Rich Coast," but the Central American Republic has never been a prime source of mineral treasure. Its wealth lies in rich soil, valuable woods and good grazing land.

Fur seals can dive to depths of more than 200 feet in their search for food.

Bazley's Thursday SUPER SPECIALS!
78 North Saginaw St.

This Valuable Coupon Entitles the Bearer to a 1-lb. Limit FRESH **REMUS BUTTER** Good Thurs. Only **55c lb.** with any purchase

SAVE! Your Choice! SAVE!
Freshly Dressed **PAN-REDI FRYERS**
Tender Beef **CLUB STEAK**
Grade 1 **POLISH SAUSAGE**
Thurs. Only Shop Early — Save! **39c lb.**

DO YOUR RINGS **Mirror Test**



Don't let worn, outmoded rings destroy the beauty and security of your cherished diamonds.

STAND THE

The new, modern setting technique of beautiful Orange Blossom mountings will keep your diamonds safe and emphasize their original beauty.

PEARLS
Bluebird Pearl Necklaces . . . $5.00 to $30.00 Plus Tax

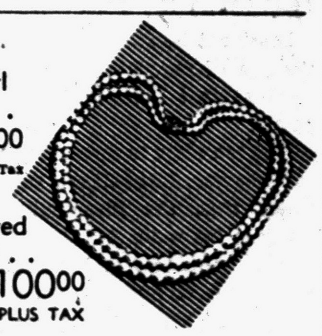

Bluebird Cultured Pearl Necklaces . . $35.00 to $100.00 PLUS TAX

FRED N. PAULI CO.
PONTIAC'S OLDEST JEWELRY STORE
"The Store Where Quality Counts"
28 WEST HURON, PONTIAC FE 2-7257

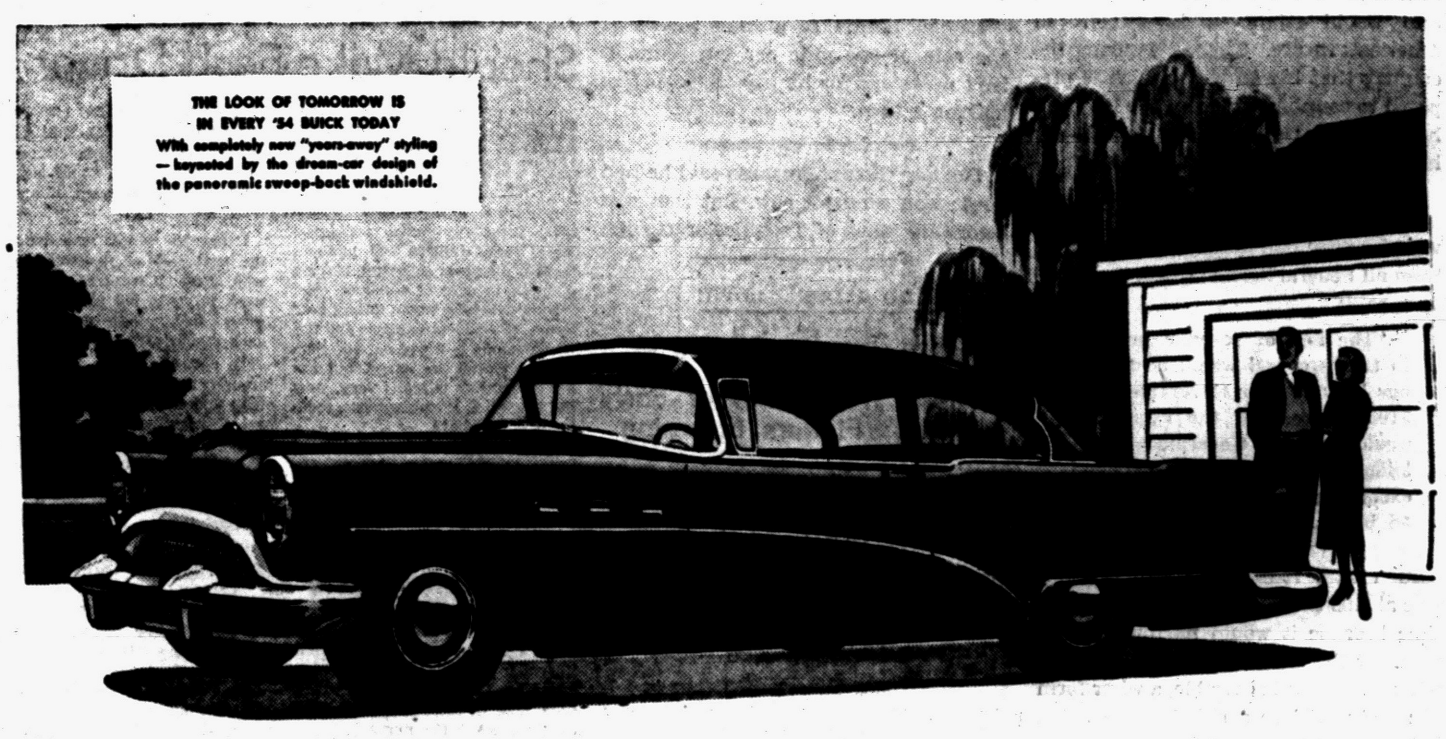

THIS BUICK V8 delivers locally for only $2183.88 *

THE car pictured here is the 1954 Buick SPECIAL 2-door, 6-passenger Sedan—and it's tomorrow in every line and curve and feature—even to the years-from-now design of that broadly arched new windshield.

The price shown here is the price of this glamorous automobile, ready to roll—*the local delivered price.*

Now—just put this car and this price against anything on the automotive horizon today, and you'll know why it's literal truth when we say, "Buick, the beautiful buy."

It gives you more style modernity, more visibility, more distinction, and more advanced features than other cars in this Buick's price range.

But even more important—it gives you more room and power, more ride comfort and steadiness, and more solidity of structure than other cars at its price.

Come in and check that—in this big, bold beauty of a Buick that *delivers to you for just a few dollars more than the so-called "low-price three."*

We'll gladly seat you at the wheel and let this sensational automobile tell its own story. Can you make it this week?

1954 SPECIAL
2-Door
6-Passenger Sedan
Model 48D

*Optional equipment, accessories, state and local taxes, if any, additional. Prices may vary slightly in adjoining communities due to shipping charges. All prices subject to change without notice.

WHEN BETTER AUTOMOBILES ARE BUILT BUICK WILL BUILD THEM



Fuel efficiency is up in every 1954 Buick V8 engine—with new Power-Head Pistons that insure more compactness in the fuel charge, more drive thrust from high compression.

BUICK
the beautiful buy

MILTON BERLE STARS FOR BUICK—See the Buick-Berle Show Tuesday Evenings

OLIVER MOTOR SALES
210 Orchard Lake Avenue Phone FE 2-9101 Pontiac, Michigan





WHEN YOU KNOW YOUR BEER ...it's bound to be Bud

Make your own lunch a better one. Add Budweiser. That one-alone taste that pleases you *so* much is perfected by the costliest brewing process on Earth. It calls for much, much longer ageing.

Buy **Budweiser**
Leads All Beers In Sales Today ...and Through The Years!

LISTEN TO "SPORTS TODAY" WITH BILL STERN

ANHEUSER-BUSCH, INC.
ST. LOUIS, NEWARK and soon LOS ANGELES

THE PONTIAC PRESS

Pontiac 12, Michigan
Reg. U. S. Patent Office Daily Except Sunday
Published from The Pontiac Press Building
Harold A. Fitzgerald, Publisher
Conrad N. Church, Editor — Horace P. Brodie, Advertising Manager — Russell Barrett, Nat'l Adv. Mgr.

Entered at Post Office, Pontiac, Mich. as second class matter

MEMBER OF THE ASSOCIATED PRESS

The Associated Press is entitled exclusively to the use for republication of all local news printed in this newspaper, as well as all AP news dispatches.

The Pontiac Press is delivered by carrier for 40 cents a week; where carrier service is not available by mail in Oakland and adjoining counties it is $12.00 a year; elsewhere in Michigan and all other places in the United States $20.00 a year. All mail subscriptions are payable in advance. Phone Pontiac FE 2-8181.

MEMBER OF AUDIT BUREAU OF CIRCULATIONS

WEDNESDAY, MARCH 17, 1954

Ike Stands Pat

President Eisenhower did a convincing job of carrying to the people his fight against Democratic tax cut proposals.

It is too early to forecast the reaction of Congress. But there can be little doubt that the President persuaded many in his radio and TV audiences as to the soundness of his position. No one who heard him through could doubt his sincere belief that these proposals would do individuals and the country alike more harm than good.

Besides the $5 billion tax cut which became effective January 1, the President reminded his listeners that the tax revision bill now before Congress would cut taxes an additional $1.5 billion.

★ ★ ★

Showing how the revision bill would benefit individuals, the President said it also would stimulate investment in America's future. Then, reassuring the country that his Administration is prepared to counter any economic letdown, he attacked Democratic proposals for higher income tax exemptions.

★ ★ ★

Declaring that $1,000 exemptions would excuse one taxpayer out of three from all Federal income taxes, the President said:

"The loss of revenue involved in this proposal would be a serious blow to your Government. A $100 increase in the exemption would cost the Government $2.5 billion. To increase the personal exemption to $1,000 would cost $8 billion."

★ ★ ★

Such a tax reduction not only is unwise at this time. It is unsound in principle because it would narrow the tax base. If the budget were balanced and a tax cut deemed advisable, a wiser form of relief would be a reduction in rates, not higher exemptions.

We hope with the President that Congress will reject these unsound proposals and believe with him that "an unwise tax cutter is no real friend of the taxpayer."

EDC and the Saar

Considerable progress being made by France and West Germany toward settlement of the Saar problem is an encouraging development in Western Europe.

The West is pressing for French ratification of the European Defense Community pacts before the Geneva conference starting April 25. That ratification not only awaits ultimate agreement on the Saar but is essential to the EDC idea.

★ ★ ★

As for the Saar, French Foreign Minister Bidault and Chancellor Adenauer have accepted a basis for an agreement they expect to reach about March 30. The framework of that basis has been called something more than an agenda and something less than a firm commitment. The proposal envisions a Saar that would:

1. Become the first "European" territory, linked economically as now with France but with equal economic rights gradually available to Germany.

2. Have complete autonomy in its internal affairs.

3. Entrust its defense and foreign affairs to a European commissioner responsible to the committee of ministers of the Council of Europe.

★ ★ ★

A clue to the importance of the progress made in Saar negotiations can be found in the reaction of our Ambassador Bruce, special representative to the six countries in the European Coal and Steel Community. He now predicts the French Assembly will take up the EDC treaty before the Geneva conference.

EDC and Continental federation, it should be remembered, are cardinal objectives of our Government's European policy.

Maxine Dearing

Maxine Dearing will be missed, not only by her family and a large circle of friends, but also by literally hundreds of boys and girls with whom she had come in contact as a teacher.

Mrs. Dearing was an unusual woman. She was unusual in her enthusiasm. She had a cheery disposition. She made friends without effort. She lived her life fully, joyously.

Some of the comments made by her students, following her death in an automobile accident, reveal the deep impression she had made upon them, and the wholesome influence she had exerted among the young people at Lincoln Junior High School.

★ ★ ★

"We just loved her," said one girl as tears rolled down her cheeks.

"She was a mother to all of us," said another.

★ ★ ★

No monument of stone could be erected to compare with the one which she herself has built in the minds and hearts and memories of these young people.

Nature note: As a snail travels at the rate of one mile per ten years, it isn't necessary for him to signal before making a turn.

The late Gelett Burgess said he had never seen a purple cow. But that was before the days of Technicolor movies.

The Man About Town

Produce Evidence

Many Indications of Early Spring; Flowers Blooming

Daffynition

Sales tax: One at which you do not get so mad all at once.

The phone jingles with reports of spring. Geese flying northward and making a stop over in the open water near his home on Cass Lake are reported by

Harry Malcolm

and caterpillars crawling on her sidewalk are announced by

Mrs. Walter Haskell

of Drayton Plains. Several reports of crocuses in bloom have been received, and

Mrs. Margaret Blackworth

of Auburn Heights says her tulips are budding. A forsythia bush in the yard of

Mrs. Johnson Weiss

of Rochester is blooming in its yellow glory. In explanation of all this,

Harry Allison

of Pontiac Trail points out that the ground hog went back for six weeks on Feb. 2—and that time now has expired.

A perusal of our sporting pages should give you a hint for your entry in the Man About Town Baseball Contest. Some of the rookie players are clouting the ball in the grape fruit league.

This is March 17, and I am reminded of

Maurice E. Finnegan, J. H. Patrick Glynn,

and several other good Pontiac citizens who will be wearing a bit of green today.

My best informant of Pontiac long ago tells of the

Adams Fur Store

being located on the present site of the

Community National Bank,

and when everybody in town knew

Joe Bancroft

for his witty remarks and snappy come backs.

When on a trip to Florida this week,

William H. Wilmot

will stop off at Parris Island Naval Base in South Carolina. In 1917, when that was only a swamp, he was a member of the "bucket brigade" who carried pails of sea shells from the shore to be used in road building.

As an example of feline endurance through its nine lives,

Alex. Solley

of Ortonville cites the case of a cat that went without food or water for a month while it was caught in a trap, but still lived to a ripe old age.

The law now requires that all fish houses be removed from our lakes before the ice breaks up. It also is a violation of the law to leave beer cans or other debris on the ice.

My Lansing political observer argues that the chances of Oakland County's candidate for the Republican nomination for governor,

George N. Higgins,

are bettered every time another candidate is announced. There now are six.

Verbal Orchids to—

Mr. and Mrs. William S. Church

of 191 Elm St.; golden wedding.

Mrs. Belle Harper

of 1330 Square Lake Road; ninety-third birthday.

Charles Ruff

of 60 South Edith St.; eighty-ninth birthday.

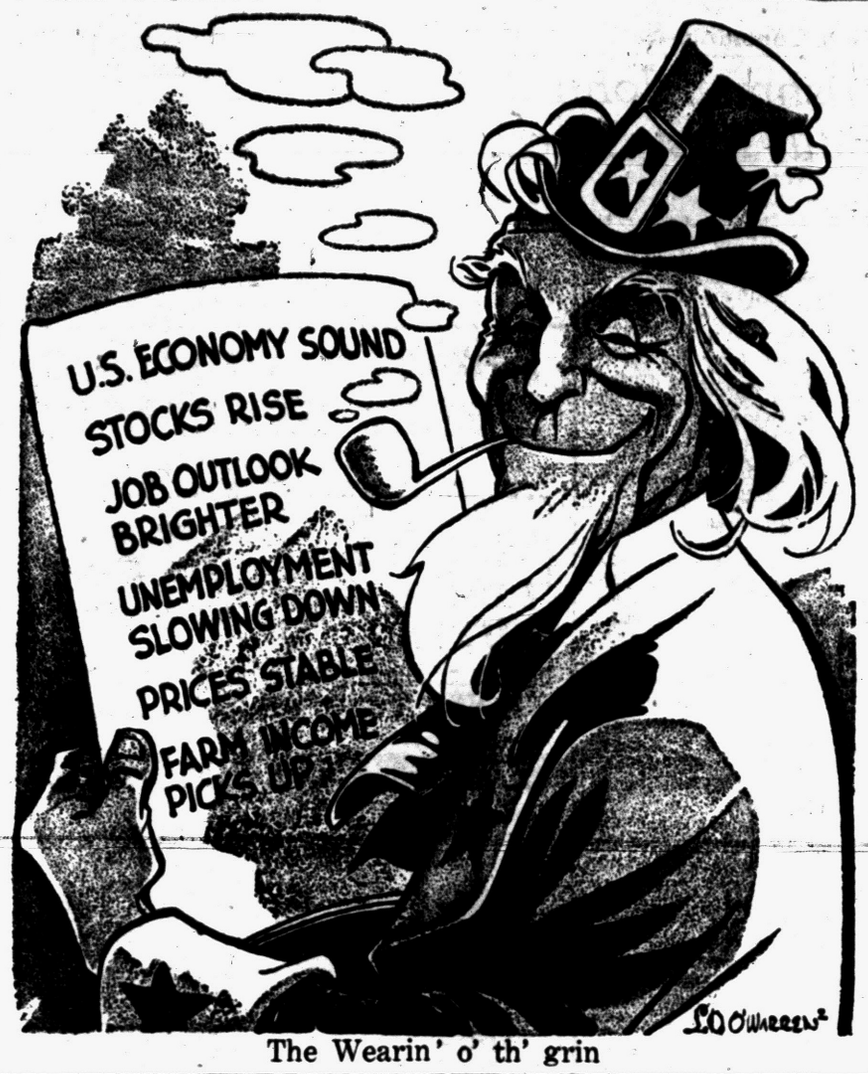

The Wearin' o' th' grin

Voice of the People

Reader Feels That Thought of Children Should Make Each Driver More Careful

(Letters will be condensed when necessary because of lack of space. Full name, address and telephone number of the writer must accompany letters but these will not be published if the writer so requests, unless the letter is critical in its nature.)

Accidents are recorded every day, especially auto accidents. Many times fathers and mothers leave home never to return, leaving children in care of someone else.

Sometimes the whole family goes away, an accident happens and the whole family is wiped out and then again children are saved, but are left orphans. It is really very, very sad indeed. Is it carelessness, recklessness or what?

I am sure God does not want little children to be orphans. My heart goes out for them in pity.

M. M. U.

Reader Urges That Water on Sidewalk Be Removed

I have upon three occasions informed the city engineer of the filthy condition of the depressed sidewalk just above the Clinton River on East Pike Street where such hole or depression has evidently existed for many years.

I wish to inform the city engineer again that a man with a 1¼ inch drill could put a hole through the sidewalk which would let the water directly through into the river.

I urge the voters who live on the east side of the river and who cross it several times a week to go to the polls and express their dissatisfaction on such carelessness.

The cost of making such a hole through the sidewalk would be small and could save the city several thousand dollars in damage to an injured citizen or possibly a death due to the city's negligence.

Speak up now, citizens.

Lloyd H. Smith, Sr.
169 East Pike

Daily Reader Suggests Reducing Price of Milk

I just wonder how the U. S. ever got along without Reuther and other so called labor leaders, but to me, I think they did very nicely. They did not perhaps get so much money but neither was anything so high that the people couldn't afford to buy it.

The taxpayers have paid for that surplus butter, why not hand it over? Plenty of farmers buy oleo and people like it. Reduce the price of milk and more will buy it and not so much butter.

Daily Reader

Editor's Note: Otto A. Schott, 179 Ogemaw Rd., did not write the letter appearing in this column Feb. 27 even though the pen-name on the letter was similar to his own name.

THOUGHTS FOR TODAY

Howbeit in the business of the ambassadors of the princes of Babylon, who sent unto him to enquire of the wonder that was done in the land, God left him, to try him, that he might know all that was in his heart.

II Chron. 32-31.

* * *

There will be no Christian but will have a Gethsemane; but every praying Christian will find that there is no Gethsemane without its angel!

T. Binney.

With New Look and Resolute Policies, Hot War Far Away on U. S. Horizon

By DAVID LAWRENCE

WASHINGTON—What is the biggest piece of news that the world would like to know today? It's whether or when there will be a large-scale war.

Does anybody in the United States government or the Soviet government know whether or when there will be a large-scale war?

The answer is that each is convinced today that the destruction would be so great on both sides as to make such an attack absolutely improbable.

Corroborative evidence on this comes from Moscow and Washington in various manifestations that add up to the aforesaid conclusion.

What, then, shall each country do by way of armament preparation? The answer is: All that is feasible to do within economic bounds so as to afford a defense against any kind of attack.

What is the policy of the United States? It is covered by the phrase the "New Look," which for obvious reasons has never been fully or specifically explained to the American public because, to do so, is to explain it also to the Russians.

What does the "New Look" generally involve? It means that President Eisenhower and the National Security Council have decided to take a "calculated risk."

This is the assumption that large-scale war will not come within the next several years and that a defensive armament program adequate for retaliation can be economically maintained by the United States and its Allies.

What was the meaning of the speech by Secretary Dulles warning that "massive retaliation" would come if the free world were attacked?

It was intended to warn the Soviet government that no ban on the use of the atomic bomb or the hydrogen bomb has been adopted and that the United States, with its Allies, would retaliate with any weapons and in any place of its own choosing.

Did this mean that, if a "little war" broke out in Korea or Indochina or the Near East, the "massive retaliation" policy would apply? Not at all.

Each situation would be dealt with as the circumstances required. It is not necessarily to be inferred that any atom bombs would be used in little wars, but neither is it to be assumed they would not be. Admiral Radford says it is desirable to keep the enemy guessing.

Will the United States retaliate in case of a large-scale war without consulting its Allies? It will retaliate instantly from American bases and from bases in Europe — like Spain perhaps — and from its own aircraft carriers in the North Atlantic and Mediterranean which carry atom bombs.

The United States will retaliate also from bases like those in Britain or Canada only if arrangements have been worked out in advance for such instant retaliation.

When will Congress be consulted? In the case of an instant attack, the President is authorized already to repel instantly an invasion or attack on American forces anywhere in the world.

He would be expected to submit to Congress as soon thereafter as practicable a resolution to ratify his action and authorize further military measures.

What then did President Eisenhower mean when he told his press conference recently that America wasn't going to become involved in the Indochina war and that, if we did, he would first ask authorization from Congress?

(Copyright 1954)

The answer is that Indochina is not covered by any mutual-defense treaty to which the United States is a party and that the situation is not even like Korea.

This means that, if Eisenhower had been President in June 1950, he might have ordered American troops into action as an implied obligation of the United Nations charter but at the same time he would have asked for a formal resolution of ratification by Congress immediately afterward.

All this boils down to the confident belief that a "hot war" is not on the horizon, and may not be for a long time to come provided the United States maintains its armament program and its present policy of non-appeasement and resoluteness.

(Copyright, 1954)

Aunt Het



She ought to spank them younguns. There's more love in spankin' than in lettin' the little things grow rotten for lack of it.

Case Records of a Psychologist

Love Can Be Developed by Using Proper Methods

Martin had been jilted, so he became a cynic and thought all women were fickle. He vowed he would never fall in love again. But read the dramatic outcome of our wager. If you go through the proper motions, you'll soon begin to feel the corresponding emotions, so love can be developed.

By DR. GEORGE W. CRANE

Case K-351: Martin L., aged 25, had been jilted shortly before his wedding day, so he was soured on women.

"They are all fickle," he grumbled in my office. "I'll never have any faith in any of them again."

But I showed him that he was guilty of the fallacy in logic which we call the hasty generalization.

After just one unfortunate experience with one girl, he was now damning all womankind. That was illogical.

So I suggested he follow the motto of the Air Corps, which urges a pilot to go aloft in another plane immediately after a crash.

"I haven't the slightest interest in any girl," Martin objected. "And I shall never be able to love again."

But I insisted. He was even so sure of himself that he was willing to wager that no girl would ever make his heart palpitate in the future.

So I had Martin look around at the various coeds in one of my psychology classes at Northwestern. It contained about 250 students, of which almost 50 per cent were coeds.

"Well, if you ever should want to date a girl again," I began,



"which ones in this class would be least objectionable to you?"

Reluctantly he designated two blondes. I chose the one who had the same religious background, family life and educational interests. Later I introduced them.

As part of my acceptance of his wager, he had vowed to follow my psychological prescription.

He was to take the girl to movies and dances and school athletic events.

He was to accompany her to church and the Art Institute in Chicago as well as to concerts.

He was to escort her to picnics and hikes. And he was to "act" like an animated suitor, even though he felt soured at heart.

"Imagine yourself a Hollywood actor," I had warned him. "A good actor loses himself in the role he is playing.

"I don't care how cynical you may actually feel. All I ask is that you go through the proper motions as an intelligent actor."

So, as part of my acceptance of his wager, he had solemnly promised me he'd be a good actor.

"Act the way you'd like to be, and soon you'll be the way you act," is one of our axioms in psychology.

"Go through the proper motions and you'll soon begin to feel the corresponding emotions," is another way of stating the same truth.

Martin was a graduate student at the university and preoccupied with work on a Master's Thesis, but he took time to date this coed two or three nights per week.

After one month he told me I was losing the wager. Another month passed and he still boasted that he felt the same as at the start.

But before the semester was over he found that his acting had become the real McCoy.

Now when he kissed the girl, he began to feel the real emotion of love. He was so crazy about her by June, that he proposed.

And now they are happily married. He is a high school principal.

So don't worry about love. It will develop. But pick quality stuff at the outset, of your own religion, educational level and mutual outlook on life.

Always write to Dr. Crane in care of this newspaper, enclosing a long 3 cent stamped, addressed envelope and a dime to cover typing and printing costs when you send for one of his psychological charts.

(Copyright, Hopkins Syndicate Inc.)

Baering Down

By ARTHUR "BUGS" BAER
International News Service

That soprano safari to South America recommended switching the words of the popular song. There's very few coffee in Brazil.

The four matrons who investigated the hiatus of the aromatic spoon oil found the shortage was caused by drought, insects and too many second cups.

It's a very expensive method of playing bean-bag at $1.20 per package.

So the well manicured posse exonerated the Brazilians of the charge of holding our habits for ransom.

There was another seminar of American ladies who junketed to Africa to measure kangaroo jumps and break mountain climbing records on ant hills.

These traveling quizz panels may be our new method of infiltration by exported fascination. The all-girl orchestras are booked solid in the tourist latitudes.

It was a smart gimmick by Brazil to invite our women folk south without exchanging photographs. The gals arrived, they saw and they concurred.

But we still don't like kicking in one-twenty for a sack of beans.

It's all right for the ladies. One of the tripettes bought a pound of coffee yesterday in a super-market. She said, "I'll take a trip to Paris this time. I've seen Rio De Janeiro."

Portraits

By JAMES J. METCALFE

How could our country have survived . . . Through fire, storm and flood . . . And through each war unless we had . . . A share of Irish blood? . . . Those Irish names are all throughout . . . Our nation's history . . . As they have fought and guarded us . . . Against the enemy . . . And so today—St. Patrick's Day . . . Their heritage we praise . . . And honor them with grateful hearts . . . For all their loving ways . . . They are our great policemen and . . . Our firemen and all . . . The soldiers and officials who . . . Will answer every call . . . And not the least of tribute that . . . Our hearts sincerely mean . . . Is when we say, "God bless you," to . . . Each beautiful colleen.

(Copyright 1954)

From Our Files

15 Years Ago

ADVANCED YOUTH program urged by Herbert Hoover. Says U. S. must watch Fascist advances.

GOV. FRANK D. FITZGERALD dies suddenly following influenza; Luren D. Dickinson succeeds him.

20 Years Ago

ONE OF THE largest manhunts ever conducted is under way for John Dillinger. Search now turns to Canada.

OSCARS AWARDED to two "favorites" Katherine Hepburn and Charles Laughton; "Cavalcade" is judged best film of 1933.

Dr. Brady Straightens Out His Readers on Which Shots, Vaccines He Advocates

By WILLIAM BRADY, M.D.

Kansas reader with three children thanks God and Dr. Brady (no irreverance intended, for I try to do the will of God and follow the injunction of Hippocrates) that she still has all of her internal organs and only her eldest son has lost his tonsils.

And that was because she succumbed to the tonsillectomy craze before she began reading this column.

Her children have never had the "shots" that most children get nowadays and she believes they are better off without them.

All of her family are fond of the bread she bakes twice a week from whole wheat flour ground in their own little power mill each bake day morning. Finally she assures me that my teachings are helping a large number of people to better health. (Signed ——).

Lest casual readers get the impression that I don't believe in "shots," vaccines, antitoxin, bacterins etc., I beg to state that I recommend the following:

1) Immunize every infant against diphtheria by an injection of diphtheria toxoid at the age of 9 months and a second injection two months later. Make sure the infant has become immune by a Schick test after an interval of six months.

2) Immunize against tetanus (lockjaw) by an injection of tetanus toxoid at the age of 9 months—along with the diphtheria toxoid preferably—and a second injection of the same toxoid two months later.

I do not advice attempts to immunize infants or children against whooping cough, measles, scarlet fever, mumps or typhoid fever.

Only the family physician who is familiar with the environment can decide wisely whether to attempt to immunize against any of these.

Every infant should be vaccinated against smallpox sometime in the first year. If the vaccination doesn't "take" the first time, it should be repeated after an interval of a month, and if the second vaccination doesn't take it should be repeated after another month.

If no "take" after the third vaccination, with vaccine that has given good "takes" in other children, it is fair to assume the child has sufficient natural (inherited) immunity against smallpox, I think.

Whenever a child sustains a wound by teeth or claws of an animal or beak or talons of bird or fowl the wound should be immediately sterilized by surgery—not cauterized nor "disinfected" with an "antiseptic" but converted into a clean wound by whatever treatment the doctor deems necessary.

Purpose of this treatment is to make as sure as is humanly possible that no tetanus germs have been left in the wound.

I believe that the occasional instances of so-called rabies following such wounds are actually cases of tetanus.

So, in addition to immediate surgical sterilization of the wound, an injection of tetanus antitoxin must be given, and the same dose of antitoxin repeated in 5 to 7 days.

Signed letters, not more than one page of the words long, pertaining to personal health and hygiene, not to disease, diagnosis or treatment, will be answered by Dr. Brady if a stamped, self addressed envelope is enclosed, etc.

(Copyright 1954)

Grousing Britons Send Envoys to Check on Birds

WOLFEBORO, N. H. (UP) — Britons take their game birds seriously.

Major Frederick Bennett, member of the House of Commons, made a special trip here from Washington for information connected with a personal project to introduce New Hampshire's native ruffed grouse to English covers.

The moor grouse, traditional British species, is said to be decreasing apparently from ecological changes resulting from World War II bombings.

Civics Teacher Needs Good Refresher Course

GREENVILLE, S. C. (UP) — South Carolina has six representatives to Congress, and authorities here were perplexed by a flurry of inquiries from youthful callers who wanted to know:

"Who are the four South Carolina congressmen?"

An investigation disclosed that was a homework question a public school teacher had assigned the pupils of her government class.

In estimating distances, the Chinese once used two scales, one for uphill miles and the other for downhill miles.

Planes Get Radar

LONDON (INS) — The latest aid to make air travel safe — radar search gear — is expected to be fitted to the Comet jet airliners this year. Sir Miles Thomas, British Overseas Airways Corporation chairman, revealed that this revolutionary war-time aid, which enables pilots to detect storms, mountains and other aircraft in time to take avoiding action, has been fitted to BOAC planes experimentally.

After oil is pressed from copra, the dried meat of coconuts, the residue is valuable as stock feed and fertilizer.

Milkmaid Shoots Goose

DeSMET, S. D. (UP)—Mrs. Pete Hendricks, Spirit Lake, S. D., didn't have to go on a wild goose chase to shoot a goose. She stopped milking a cow in her barnyard, picked up a shotgun nearby and fired at a flock flying overhead. She winged a goose and retrieved the wounded bird after she finished milking.

Name River for Skipper

KINGSTON, Mass. (UP) — The Jones River here was named for the captain of the Mayflower, which arrived at nearby Plymouth in 1620.

Sensational sale! You've saved before—now our greatest ever!

FEDERAL'S

Super dollar days



Save dollars on new TOPPERS and

SUITS

$15 ea.

No charge for alteration.

Super-terrific savings! SUITS in wrinkle-shed acetate gab, crepe, twist. 9-15, 10-18. TOPPERS of wool, suede, fleece, cudlicue. In sizes 9-15, 10-18. Save!



Greatest savings ever on tots', girls'

SKIRTS

2.00

Adorable skirts in rayons and cottons. Navy, print or pastel in assorted flared, pleated and tailored styles! 3-6x, 7-14 in the group. Hurry today and save!

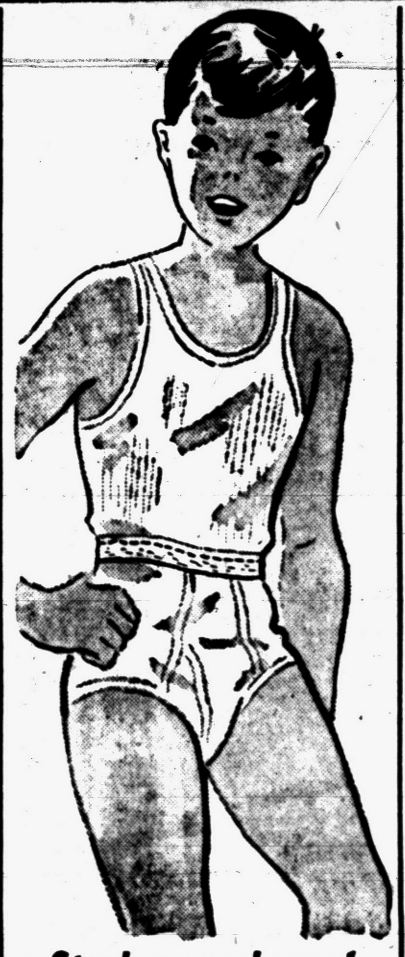

Stock up and save! Boys' cotton knit

U'WEAR

4 pcs. $1

'Never before' savings during Federal's Super Dollar Days. Athletic shirts, nylon reinforced, 6-16. Elastic waist briefs with taped seams. Sizes 4-8, S-M-L.



Terrific savings! Jr. boys' and boys'

SLACKS

$3 Sizes 5-10 $4 Sizes 8-18

5-10 juveniles in rayon gab or rayon-nylon checks. Many with self belts. $3. 8-18 boys' *self-belt* styles i nrayon gab or rayon acetate ball checks. Big savings!



Sensational sale! 4 styles in men's

U'WEAR

2 pcs. $1

Cotton knit athletic shirts, 36-46. Cotton knit T-shirts, S-M-L. Combed cotton briefs, S-M-L. Sanforized broadcloth boxer or gripper style shorts, 30-44.



Huge super values Indian, western type

Blankets

2.00

Sensationally priced for Super Dollar Days savings! Soft, all-cotton blankets in favorite western and indian patterns! 64x76-in. size. Sobe 60x76 in group.

WE RESERVE THE RIGHT TO LIMIT QUANTITIES

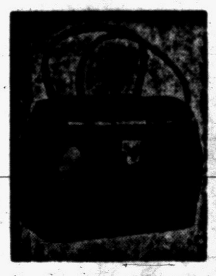

Spring handbags 2.00 *plus U.S. tax*

Carry-alls, smart boxes, pouches, vanities. Spring fabrics.



Silk squares 2 for $1

Gay prints and solids with hand-rolled hems. Newest colors. Save!

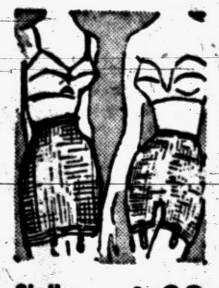

Girdles, panties 1.00

2-way stretch girdle or panty girdle by famous maker. S-M-L. Hurry!



Spring skirts 2 for $7

Orlon and wool, cotton cords, rayons, gabs, taffetas! 24-30. Rush!



Blue jeans 2.00

Sanforized navy denim or twill jeans or Western styles. 10-44.



Better slips 1.00

Multi-rayons, plisses! Dainty trims! 4 colors in the group. 32 to 40.



Budget blouses 1.00

Sanforized cottons, linen-look rayons. 32-38 in group. Save!



Children's oxfords 2.00

Smooth, rugged leathers in popular styles. 8½-12 and 12½-3.



Girls' blouses 2 for $3

Nylons, broadcloths, polished cottons! Sizes 3-6x, 7-14. Save now!



Tots' dungarees 2 for $3

Boys' and girls' denim suspender styles with zipper closing. 3-6.

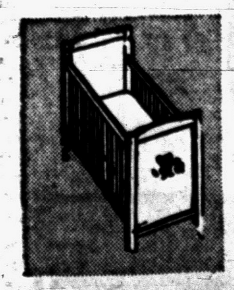

Six-year size crib $25

Double drop sides, full panel. Wax birch finish hardwood. Save!



Boys' shirts 1.00

Sanf. printed plaid b'cloths, slub linenes, plisses! 6-18. Save!



Boys' suits $16

No charge for alteration

Sharkskins, flannels, acetates! Single-breasted, 2-button. 8 to 16.



Boys' sox 10 prs. 1.50

Cotton sox with nylon reinforced heel and toe. 7-10½. Some irregs.



Men's sox 5 prs. $1

Full length or elastic top anklets. Rayon, rayon-cotton. 10-12.



Jacquard towels 2 for $1

16x28 Cannon double loop weave guest towels. Seconds. Hurry!



72x84-in. comforts $10

Reversible wool-filled comforts. Rayon satin cover. Super savings!



Gay plastic shower sets 5.00

Heavy gauge plastic. 6x6' shower curtain, matching 21x54 curt'n.



Electric toasters 2.50

Chrome finish with flip-over doors. Guaranteed heating element

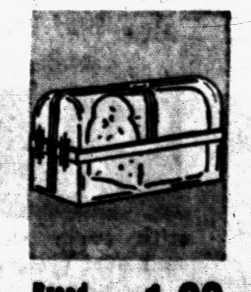

Bread freshers 1.00

Holds entire loaf in see-through plastic container! Rush!

FEDERAL dept. stores

SAGINAW AT WARREN, PONTIAC

OPEN MON. FRI., SAT., NIGHTS TO 9

World's most prevalent disease is malaria, responsible for 800,000,000 cases annually, out of which 3,000,000 deaths are reported.

Why We Recommend

Ω OMEGA *Seamaster*



In stainless steel, with 18K gold applied dial figures . . . $95
In 14K gold top, stainless steel back, snap-around band . . . $145
Prices include Federal tax

Here's everything you need in a fine watch. First of all, the Omega Seamaster is completely *automatic*. You never have to wind it, even though it may be off your wrist for as long as 36 hours. Then it is supremely *water-resistant*, which is so important when you perspire or there's moisture in the air. And, lastly, it is *made by Omega*, holder of the highest awards for accuracy at the world's three leading observatories. Be sure to let us show you the Omega Seamaster before you buy any watch.

Congratulations
Camp Fire Girls

REDMOND'S

Optometrists—Jewelers

81 N. Saginaw St. FE 2-3612

(Advertisement)

I AM SO THANKFUL THAT I TRIED O-JIB-WA BITTERS

Although I had read many wonderful testimonials by O-Jib-Wa users, I was still doubtful if it would help me. I was pleasantly surprised says Mrs. Annie Hamilton, 5354 Vienna Road, Clio, Michigan.

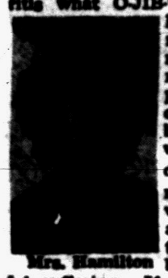

"I would like to tell all who suffer from rheumatism or arthritis what O-JIB-WA BITTERS has done for me. My rheumatism caused me such great pain that I could hardly breathe. There were times I could not raise my hands to wash my face and to talk or turn my head brought dreadful suffering. If I sat down, I had to pull myself up by the chair or table and even lifting a kettle brought such awful pains in my hands that I would almost drop it. I could barely get in or out of bed and then I couldn't turn over. I had to take sleeping pills to get any sleep at all, and besides all this I was very nervous and had little appetite. Frankly, I thought I was doomed to suffer forever. I tried taking vitamins and they helped a little, but the pains always returned. I kept getting worse until one day I went into a drug store and bought a small bottle of O-JIB-WA BITTERS. I had read many wonderful testimonials by its users, but doubted if it would help me. The first bottle did not help me much, but I knew I should give it a fair trial, so tried another one. By the time it was half gone, the pains were so slight I hardly noticed them, and I was really surprised and happy. At last, I was free from pain and I've had no pains since. I'm not so nervous anymore either and really sleep good. My friends are all amazed to see how well I am. I'M SO THANKFUL THAT I GAVE O-JIB-WA BITTERS A TRIAL."

Available at SIMMS, CUNNINGHAM, WALGREEN, THRIFTY, LUTTRELL DRUG STORES in PONTIAC; PRICE DRUG in OXFORD, FETTER'S in ROCHESTER, WILKINSON'S in MILFORD, MAC'S DRUG in HOLLY.

Pitching Horseshoes

Man Wants Too Much: Actress as Well as Cook

By BILLY ROSE

They're telling a sad little story around Broadway these days. It's about a businessman whose greatest ambition was to marry an actress. It goes like this:



For the past few years, Oscar Havemeyer, a good-looking gent in a balding sort of way, has been buying an occasional "unit" in this and that theatrical production. (A "unit", is one-fiftieth of the cost of producing a show.)

Oscar, it seems BILLY ROSE made these investments because (a) he could deduct the losses from his income tax, and (b) actresses fascinated him and he figured that somewhere along the line he would meet one who would be fascinated by him . . .

Well, early this season Oscar bought a small interest in a medium-size drama which featured an attractive girl who had given a good account of herself in summer stock at Cape Cod.

The actress, according to all accounts, intrigued the businessman so much that, for the first time, he began to think seriously about popping the big question instead of the usual small ones.

However, as a man of standing in the textile business, Havemeyer was understandably cautious in his selection of the lady who would grace his name and table. Yes, for emotional reasons, she had to be an actress, but for down-to-earth reasons she, at one and the same time, also had to be a "woman" and a "person." . . .

A few days after rehearsals started, Oscar was satisfied that his actress was every millimeter a "woman."

He discovered this when he asked her to dine with him at the Colony and the girl countered with the proposal that they go to her flat and she would rustle him up some pork chops.

That she was a "person" of dimensions, Oscar learned the night the show opened in Philadelphia. In the final scene of Act Two, the script called for the actress to fire a revolver at the Rumanian count who had been blackmailing her mother.

It so happened that the property man had forgotten to load the gun, and when the girl pulled the trigger nothing happened.

Instead of getting flustered, she turned to the audience, winked and said, "Bang! Bang!" And thanks to her good humor, the curtain dropped to more applause than even the author had dared hope for.

If this didn't prove that his intended was a real "person," so Oscar told himself, nothing would.

During the Philadelphia tryout, the textile man had dinner with the actress every night, and by the time the play came to New York he was so impressed that he had actually picked out a wedding ring.

Of course, he hadn't as yet proposed marriage for he knew how emontional a woman might get under such circumstances, and he was too theater-wise to jolt her nervous system just before her all-important Broadway debut . . .

After the show's premiere he took her to Sardi's to have a snack and wait up for the reviews.

At 2 a. m., Oscar Havemeyer's dream of martial bliss with an actress died an ignomious death.

True, the girl had proved she was a "woman" and a "person," but according to the drama critics, she sure was no actress.

(Copyright 1954)

Stamp-Sized TV

PROVIDENCE, R. I. (UP) — A television screen the size of a postage stamp, described as the world's smallest screen, has attracted thousands to a shop window here. Despite the tiny screen, the picture is sharp and clear.

The official flower of the State of Michigan is the apple blossom.

RIVAL DOG FOOD
MORE essential PROTEINS
than most canned dog foods
See analysis on label

School Official Named to Cerebral Palsy Assn.

J. Cecil Cox, assistant superintendent of Pontiac Public Schools, has been named to the United Cerebral Palsy Association's national board of directors.

The association says each local unit may have one member on its national board. Cox represents the cerebral palsy association's Pontiac unit.

Voice Is Automatic

LONDON (INS) — An automatic announcing device on British Railways closes a circuit as a train approaches a station and turns on a loud speaker which tells what platform will be used, the train's destination and subsequent stops made.

A mole crab is less than an inch long.

JOIN OUR PAYDAY

REGULARS!

2% Current Rate

Our payday regulars add to their savings accounts from each paycheck and have the satisfaction of watching their savings build up steadily. Regular additions, large or small, from your paychecks, will help you reach your savings goal faster. We pay 2% current rate and your savings are insured to $10,000. Join our payday regulars on your next payday!

PONTIAC FEDERAL

A Mutual Savings & Home Loan Association
16 EAST LAWRENCE STREET
MAIN STREET — ROCHESTER

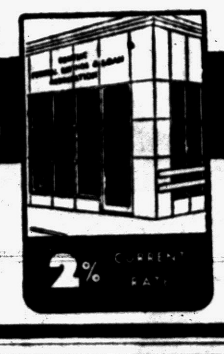

Now... NUT BROWN KING SIZE *gives you*

5 glasses

in every quart!



FIVE generous servings of Michigan's FAVORITE Bock—hearty rich and creamy smooth. Serve and enjoy this delicious Springtime flavor treat . . . NOW! Your dealer has it also in 12 oz. bottles and cans.

ROD CAMERON ON TV

in "City Detective" over 7 Stations weekly—check TV log for station and time.

RED SKELTON ON RADIO

Big FUN PACKED show each Mon.-Wed.-Fri. nites over 23 stations — check radio log for station and time.

Frankenmuth Nut Brown

It's Open House

Tomorrow Noon

at the new

BOSTON'S-PONTIAC

Telegraph and Huron Shopping Center





4.99



4.99



2.99

Easter's most spectacular opening . . . come in . . . see thousands upon thousands of exciting new shoe fashions at money-saving prices!

GIFT! 3.00 Handbag

with every shoe purchase $4.99 and over (your choice)

Vanity-fitted Purse . .

with every shoe purchase $3.99 and under

Boston's Shoes

Hosiery & Bag Bar *complement your* Boston *shoes*

MORE for your money when you buy - HERE!



VAL-U-WAY Food Stores



Whole Bean, Regular or Drip Grind
Val-U-Way Coffee
79c lb.



Deming's FANCY RED SALMON
One Pound Tall Can
59c

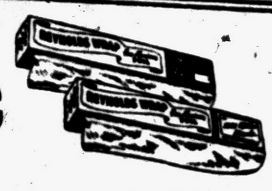

Reynolds Wrap
ALUMINUM FOIL
25 Feet
29c

Prices Good for Thursday, Friday and Saturday

m&m's
Family Pack
M&M's 29c

Fry Krisp
Batter Mix 10 Oz. **29c**



JELL-O
All Flavors
2 for **15c**

Donald Duck
Tomato Juice
46 Oz. Can
19c

We Reserve the Right to Limit Quantities!

Large Eggs
49c Doz.

SIRLOIN or ROUND Steaks



69c lb.

NOW **Delsey** IN DELICATE PASTEL COLORS



Adds New Charm to Your Bathroom

2 rolls **29c**

Table King
BEANS Red Kidney
3 No. 300 Cans **29c**

BANANAS
2 Pounds
29c



Ice Cream
All Flavors
½ GALLON **89c**

BOSTON BUTTS 59c lb.

Fresh
BEEF LIVER
39c lb.



Quick Elastic
STARCH
12 Oz.
15c

Radishes
2 Cello Bags
25c

Pascal
CELERY
19c Stalk

One Pound
BUTTER
65c

First Chiffon Cake Luxury in 2-Egg Layer Cake!



Bake "LOVELIGHT" Now Recipe Discovery with **Wesson Oil** **39c** Pt.



Birds Eye Frozen
Straw-berries 2 for **49¢**



Birds Eye Frozen
CUT CORN
GREEN PEAS
10 Oz. 2 for **39¢**

Birds Eye Frozen
10 Oz. **Fantail Breaded Shrimp** **69¢**



Birds Eye Frozen
FISH STICKS **53¢**
Perch—Cod or Haddock

For Cooking, Baking, Tea!
REALEMON RECONSTITUTED
LEMON JUICE 16-oz. Bottle **39c**



VAL-U-WAY FOOD STORES

TENUTA'S SUPER MARKET	FULKERSON GROCERY	UNION LAKE MARKET	WEST ACRES STORE	FRANK RIZZUTO'S MARKET	THE TRADING POST	EDWARD ALWARD'S MARKET	DAVEY'S MARKET	JOHNSON'S MARKET
3515 Sashabaw Drayton Plains	8990 Pontiac Lake Road Pontiac Lake	7275 Cooley Lake Road Opposite TD Sun	7321 Commerce Road	856 Oakland	3405 Ormond Rd. White Lake	339 Wilson Ave. Rochester	1012 Main St. Rochester	113 - 5th St. Rochester

Kroger Dollar Day$ at Kroger



STOKELY'S FINEST Catsup

Smooth, spicy full-bodied catsup with tantalizing flavor. Made from prize tomatoes and rare spices!

6 14-Oz. Bots. **$1.00**

STORE HOURS:

178 N. Saginaw St.
Open 9 A. M. to 9 P. M.
Monday thru Saturday

932 West Huron
Mon. - Tues. - Wed. - Sat.
9 A. M. to 6 P. M.
Thurs. - Fri.
9 A. M. to 9 P. M.

KROGER SLICED Peaches

Famous for value, these luscious, golden peach slices are quick-packed in syrup for finer flavor!

4 No. 2½ Cans **$1.00**



For a Lenten Casserole
Star Kist Tuna . . 3 cans $1

In Heavy Syrup—Banquet Bartlett
Pears . . . . . 3 No. 2½ cans $1

Northern
Tissue . . . . . 12 rolls $1

Sunniet
Frozen Peas . . . 7 pkgs. $1

Kroger
Apple Sauce . . 6 No. 303 cans $1

Evaporated
Kroger Milk . . . 8 tall cans $1

Banquet
Boned Chicken . . 3 cans $1

Standard Quality
Tomatoes . . . 8 No. 303 cans $1

Westside Baby
Lima Beans . 10 No. 303 cans $1

Foaming Action
Ajax Cleanser . . . 8 cans $1

New, Different
Armour Suds . . 19-oz. pkg. 29¢

20 Mule Team
Borax . . . . 2 1-lb. boxes 39¢

Kroger
Grape Jam . . 5 12-oz. jars $1

Eatmore
Margarine . . . . . 5 lbs. $1

Comstock
Sliced Apples . 4 No. 2 cans $1

For Better Baking
Crisco . . . . . 3 lb. can 87¢

Buster
Mixed Nuts . . . 8-oz. can 49¢

Breast O' Chicken
Fancy Tuna . . . 7-oz. can 41¢

Sunshine
Hi Ho Crackers . . . lb. 37¢

Gerber Strained
Baby Foods . . . 10 jars $1



THE NEW KROGER "Small Family" Loaf

Designed especially for small families and you "one-meal-at-home" Folks!

2 1-Lb. Loaves **29¢**

LARGE 20-oz. LOAF
STILL ONLY 17¢
SAVE UP TO 8¢ PER LOAF

Krogo Shortening . . . . 3 lb. can 73¢

Beet Sugar . . PIONEER BRAND Michigan Made **. . . 5 lb. bag 49¢**

Lord Baltimore
Wonder Creme
Layer Cake
This Week's Bakery Feature!
With Coupon **59¢**

MAINE Potatoes

48 Lb. Bag **97¢**

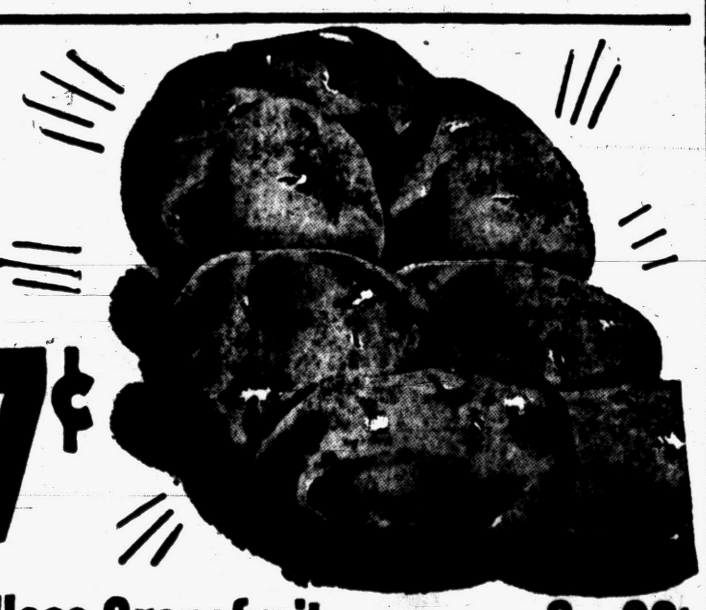

The King of Baking Apples
Rome Beauty
Now's the time to bake your favorite Dutch Apple Pie
2 Lbs. **35¢**

Fresh Corn . . . Florida **. . . . 5 ears 39¢**

Pascal Celery . . . Florida **. . . . stalk 23¢**

Seedless Grapefruit Marsh 54 Size **. . 3 for 29¢**

Cauliflower Snow-White California Serve with Cheez Whiz **. . Large Head 25¢**

Broadcast Corned Beef
C. B. Hash . . . . . lb. can 32¢

Broadcast
Beef Stew . . . . . lb. can 33¢

Broadcast
Dried Beef . . . 2½ oz. can 35¢

Oriental
Bean Sprouts . . 2 16-Oz. Cans 27¢

Campfire
Marshmallows . . 1-lb. pkg. 33¢

Down Fresh Mushroom
Steak Sauce . . . 2 6-Oz. Bots. 21¢

Regular Size Bars
Camay Soap . . . 3 bars 27¢

Bath Size Bars
Camay Soap . . . 2 bars 25¢

Personal Size	Medium Size	Large Bath Size	Large Package	Large Package	Large Package	
Ivory Soap	Ivory Soap	Ivory Soap	Oxydol	Ivory Snow	Ivory Flakes	Wishbone Salad Dressing
4 Bars 21¢	3 Bars 27¢	2 Bars 27¢	29¢	29¢	29¢	Italian Style — Makes a Wonderful Salad Perfect. 8-Oz. Bottle 39¢

We reserve the right to limit quantities. Prices effective through Sat., March 20, 1954

Live Better for Less!...Kroger Helps You Buy More for Your Money!

Grade for ...KROGER for BIG SAVINGS!

Kroger

LIVE BETTER FOR LESS

Copyright 1954, The Kroger Co.

Two U.S. Govt. Grades...Commercial or Choice

U. S. Graded "Commercial"

BUDGET STANDARD CUT BEEF

Nourishing Beef at Lowest Prices

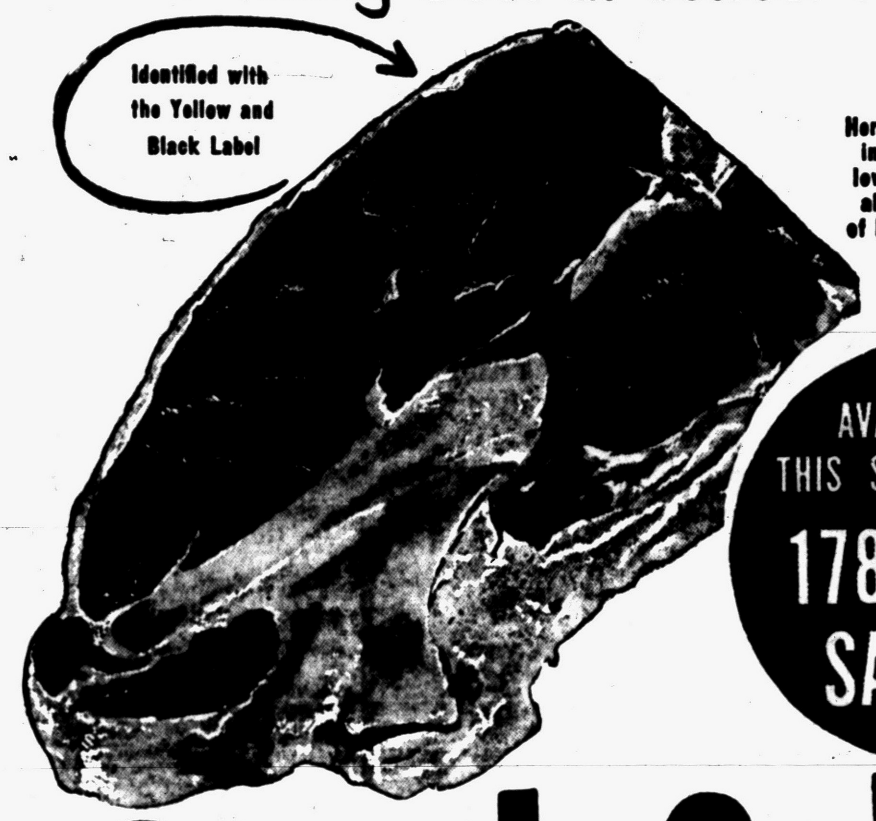

Identified with the Yellow and Black Label

Here is good nourishing beef at Kroger low prices. Contains all the food values of higher grade beef!

AVAILABLE AT THIS STORE ONLY... 178 NORTH SAGINAW

Steak Sale!

SIRLOIN
T-BONE
Boneless RIB
PORTERHOUSE

Your Choice lb. 59¢

Lean and Meaty

Hamburger

Ground fresh daily
Contains U.S. Govt. Graded Beef! No Waste!



3 lbs. $1.00 Pound 39c

U.S. Govt. Graded "CHOICE"

KROGER-CUT

Tenderay BEEF

Tender 10 Times out of 10

Identified with the Blue and White Tenderay Label

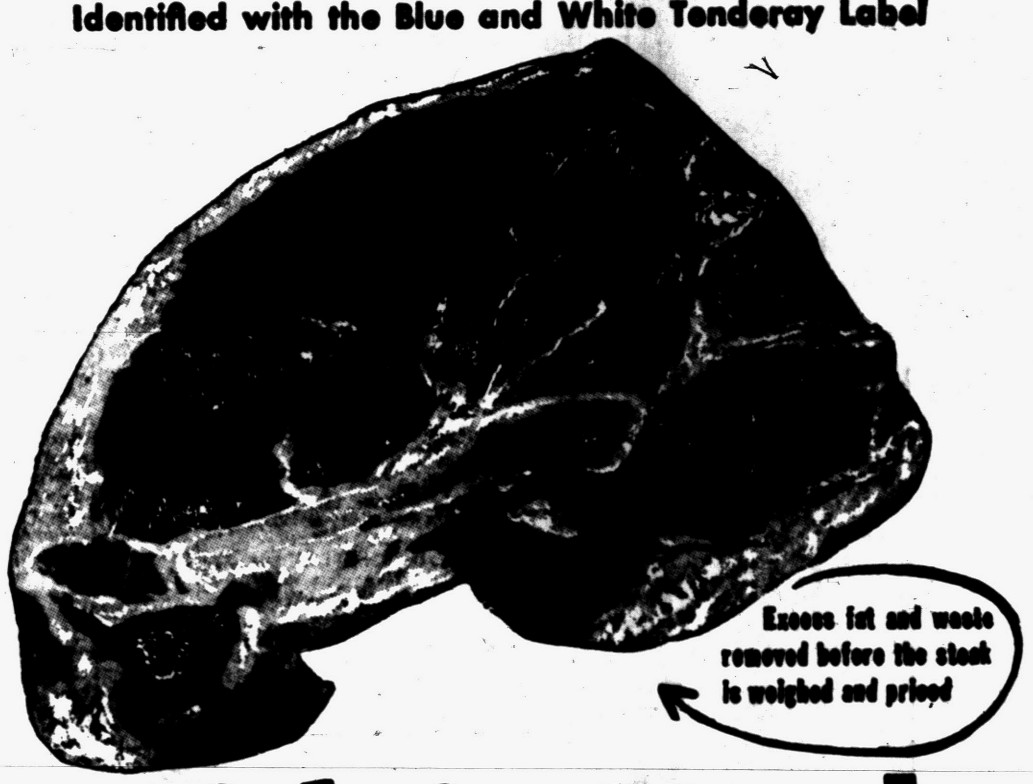

Excess fat and waste removed before the steak is weighed and priced

Sirloin Steak

Here is the world's tenderest fresh beef! Because the Kroger Tenderay method makes the finest U.S. Choice Grade beef tender without ageing—without loss of flavor and juices. No other beef so fresh can be so tender. It is Kroger Cut to give you more meat!—Less bone!—Less waste!

lb. 85¢

Kroger TENDERAY BEEF

Boiling Beef Tenderay Plate lb. 19c

Chuck Roast Blade Cut lb. 49c

Ground Beef The Finest lb. 43c 3 lbs. 1.15

U.S. Gov't Grade "Choice"

ROUND STEAK



A Choice center cut with minimum bone and waste. A real Kroger value!

lb. 79c

U.S. Gov't Grade "Choice"

Boneless RIB ROAST

Chine Bone Trimmed, short rib end cut off! Kroger Cut Tenderay



lb. 69c

SHOP KROGER FOR ALL YOUR FOOD NEEDS AND LIVE BETTER FOR LESS

KROGER STORES:

SHOPPING HOURS:

178 N. SAGINAW STREET
Open 9 to 9
Monday Through Saturday

932 W. HURON STREET
Mon.-Tues.-Wed.-Sat. — 9 A. M. - 6 P. M.
Thurs.-Fri. — 9 A. M. - 9 P. M.

(Advertisement)

Kidney Slow-Down May Bring Restless Nights

When kidney function slows down, many folks complain of nagging backache, headaches, dizziness and loss of pep and energy. Don't suffer restless nights with these discomforts if reduced kidney function is getting you down—due to such common causes as stress and strain, over-exertion or exposure to cold. Minor bladder irritations due to cold or wrong diet may cause getting up nights or frequent passages.

Don't neglect your kidneys if these conditions bother you. Try Doan's Pills—a mild diuretic. Used successfully by millions for over 50 years. It's amazing how many times Doan's give happy relief from these discomforts—help the 15 miles of kidney tubes and filters flush out waste. Get Doan's Pills today.

(Advertisement)

Helps Heal And Clear Itchy Skin Rash!

Zemo, a doctor's antiseptic, promptly relieves itching, stops scratching and so helps heal and clear surface rashes. Buy *Extra Strength Zemo* for stubborn cases! **zemo**

American Nations Discuss Rights Plan

CARACAS, Venezuela (AP) — The 10th Inter-American Conference today took up a proposal asking the American nations to "adjust their domestic legislation" in accordance with declarations on human rights.

The resolution was presented to the Committee on Social Matters yesterday but El Salvador, backed by Argentina, the Dominican Republic and Honduras, asked time to study Seven-point proposal before opening debate.

The resolution would "recommend to the American states that they adopt progressive measures to adjust their domestic legislation in accordance with the American Declaration on Human Rights and Duties of Man (adopted at the Bogota conference in 1948) and the Universal Declaration of the Rights of Man, and that within the limits of their sovereignty, they take appropriate measures to ensure the faithful observance of those rights."



AP Wirephoto

COURTIN' CART—"No romancing here," warns driver Jeff Dean, rehearsing for a St. Patrick's day drive through Greenfield Village with Joan Caffrey and Bob Moranty of Dearborn. The jaunting cart, made in Cork, Ireland, was used by the Irish lads and lassies for courting in the old days.

Beautiful Formica Dinettes

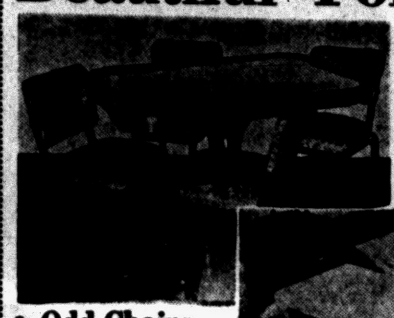

Tables made to order, any size or shape, including round, square and oval. 26 colors and patterns to select from. Tables are equipped with self-storing leaf. Chairs upholstered in Comark material—84 colors and patterns—16 different styles. All chrome is triple-plated, including copper, nickel and chrome.



• Odd Chairs $6.95 AND UP

Open Sunday 12 to 6

Made to Order ANY SIZE SHAPE STYLE $49.95 AND UP

Lifetime Guarantee on All Chrome

BUY DIRECT and SAVE ½

Metalmasters Mfg. Co.

4436 North Woodward Near 14 Mile Road — LIberty 9-3011

Daily 10 A. M. to 8:30 P. M. — Sunday 12 to 6

NOW for the FIRST TIME!

NO MONEY DOWN! EASY TERMS!

MOTOR OVERHAUL or Other MECHANICAL REPAIRS



With the Cooperation of Your LOCAL INDEPENDENT GARAGEMAN!!!

—LOW MONTHLY PAYMENTS—

Drop In and Ask About Our Credit Plan

PONTIAC PISTON SERVICE CO.

102 S. Saginaw St. — FE 2-9111

Free Parking in Rear of Store



THE GIFT OF GIFTS

For a family gift you will always cherish, choose the Solovox. Here is a whole orchestra of tones to blend with your piano, wonderful solo effects of violin, cello, clarinet, organ, dozens more.

You will find it easier to play Solovox and piano than piano alone. Even if you play only a little piano, you can quickly play the Solovox. Easily attached; does not interfere with normal piano use; cannot mar finish.

To really appreciate the Solovox, come in today and see, hear, and play it. You'll be thrilled at your own music.

Solovox

CALBI MUSIC CO.

Pontiac's Locally Owned Home of Conn Instruments and Baldwin Pianos and Organs

119 North Saginaw St. — Phone FE 5-8222

Dixie Senators Fight Statehood

Launch Lengthy Debate to Delay Voting Upon Alaska, Hawaii

WASHINGTON (AP) — Southern senators skilled in the art of lengthy debate today continued their attack on statehood for Hawaii and Alaska.

Sen. Daniel (D-Tex) was prepared to take over where Sen. Eastland (D-Miss) left off last night.

Eastland occupied the Senate floor for nearly four hours yesterday in what he said was the "preface" to a discussion of his theme that Communists dominate the political and economic life of the Hawaiian Islands.

The Mississippi senator announced that he plans to speak for "three or four days."

Sen. Smathers (D-Fla), a leader in the opposition to the combined Hawaii-Alaska statehood bill, told a reporter there will be no filibuster in an effort to prevent a Senate vote. But he said he does not believe there is a chance for a vote "on anything" in the Senate this week.

He said an amendment proposing commonwealth status for Hawaii and Alaska as a substitute for statehood probably will be offered in the Senate tomorrow.

He said it will be sponsored by Senators Monroney (D-Okla), Fulbright (D-Ark), Butler (R-Md), Malone (R-Nev), Daniel, Smathers and others.

The commonwealth proposal would give the two territories the present status of Puerto Rico—with right to elect their own governors and the privilege of retaining federal tax collections for local use.

But they would not get voting representation in Congress nor the right to participate in presidential elections.

* * *

If there is no vote on statehood in the Senate this week, the legislation may be laid aside next week for Senate consideration of excise tax legislation and the 1952 New Mexico senatorial election contest.

Eastland said he has information he will present to the Senate later on the extent of financing of the Communist press in Hawaii, which he described as a "very alarming condition." He also said he had proof that $150,000 to $200,000 a year is sent from Hawaii to the West Coast "to Harry Bridges to help spread communism in the United States."

Bridges, head of the International Longshoremen's and Warehousemen's Union, was described by Eastland as a "puppet of Moscow."

Crown Prince Akihito Gets Driver's License

TOKYO (AP) — Japan's Crown Prince Akihito got his driver's license today—but he probably won't be seen behind the wheel of a car on Tokyo streets.

Imperial household spokesmen said the crown prince will drive a car only as a hobby, probably in resort areas during vacation trips.

Farm Growing Grows

AKRON, Ohio (INS)—Since 1920 the average acreage per farm in the United States has risen 42 per cent, according to the 16th annual Farmer's Handbook and Almanac published by the B. F. Goodrich company. Average size of farms today is 215 acres, the book says.

Enjoy the best **Bronte** Fine WINES an old favorite

MARK'S Brings You Another Diamond Value

Nationally famous Guaranteed

Never before such sensational DIAMOND VALUE

6 DIAMOND MATCHED SET

Imagine "TRU-FIT" INCLUDED $79.50 CREDIT TERMS



"Tru Fit" DIAMOND RINGS

UNCONDITIONAL LIFETIME GUARANTEE



Credit at No Extra Cost!

$8 Down---$1.75 a Week

Located in Courthouse Block

JEWELERS MARK OPTICIANS

45 NORTH SAGINAW STREET

BRAND NEW 4-SPEED RADIO RECORD PLAYER



with a ZENITH

COBRA-MATIC*

EASY TERMS $99.95 — Come in today and see the MALABAR — All speed radio-phonograph with 7½ inch speaker

*Reg. U. S. Pat. Office

Hod's Radio — 770 Orchard Lake Rd. Pontiac, Mich. FE 4-5841

Lynn Jewelers — 1 S. Saginaw St. Pontiac, Mich. FE 5-5731

Rochester Radio & TV — 430 Main St. Rochester, OL 2-2141

Oxford Radio & TV — 40 S. Washington St. Oxford, Mich. OA 8-2032

FAMOUS ZENITH QUALITY



U.S. No. 1 Michigan **Potatoes** 50 lb. Bag **79c**

Pure Black **PEPPER** 1 oz. Can **10c**

For that perfect results every time use **Bisquick** Large Pkg. **37c**

Giant Green Pascal **CELERY** Stalk **19c**

Fresh Green **PEPPERS** Ea. **5c**

Valasic **Strawberry JAM** 10 Oz. Glass **23c**

Boscul **PEANUT BUTTER** 11-Oz. Tumbler **29c**

Prossel Skinless **HOT DOGS** Lb. Cello Pkg. **45c**

Young Tender Beef **POT ROAST** Blade Cut **35c lb.**

Pure Fresh Ground **HAMBURGER** 4 lbs. $1.10 — 1 Lb. 29c

Young, Tender Beef **SIRLOIN STEAK** 49c lb.

Young, Tender Beef **RIB STEAK** 43c lb.

Young, Tender Beef **ROUND, T-BONE STEAK** 59c lb.

Young, Tender Beef Boneless, Rolled **RUMP ROAST** 59c lb.

BEEF HEARTS 19c

We Reserve the Right to Limit Quantities — Open All Day Sunday • Beer, Wine, Liquor to Take Out

LOUIS SPADAFORE & SONS SUPER MARKET

157 OAKLAND AVE. — FREE PARKING

WRIGLEY'S Suggest This Tempting, Delicious—

Peach & Cottage Cheese Salad





STOKELY'S Finest
Yellow Cling **PEACHES**
Sliced or Halves
4 Lge. No. 2½ Cans **$1.00**



WRIGLEY'S Creamed
COTTAGE CHEESE
Cream Added **19c** 1 lb. ctn.

APRICOTS	Stokely's Finest Whole Unpeeled	2 Big 2½ Cans	49c
SALAD DRESSING	Salad Bowl	Quart Jar	39c
GRAPEFRUIT JUICE	Donald Duck	2 Giant 46-oz. Cans	35c
ORANGE JUICE	Donald Duck	2 Giant 46-oz. Cans	45c
CHUNK STYLE TUNA	Chicken of the Sea	3 Cans	$1.00
SPAGHETTI	Franco American	2 15½-oz. Cans	25c
HUNT'S TOMATO SAUCE		6 8-oz. Cans	49c

DURKEE'S MARGARINE	Save 10c With Newspaper Coupon	1-lb. Ctn. In Qtrs. 27c
KRAFT'S VELVEETA	Plain Cheese Food	2-lb. Economy Loaf 85c
HOLLYBROOK BUTTER	Pure Creamery Double Wrapped	1-lb. Print 69c
PUFFIN BISCUITS	Oven Ready	2 Tubes of 10 29c
PINCONNING MILD	Store Cheese	Lb. 49c



Naturally Tender
Table Trimmed
BEEF ROASTS
U. S. Grade Choice
Blade Chuck Cut **39c** lb.

VEAL ROASTS	Mich. Milk Fed Shoulder Cut	Knuckle Bone Removed	Lb. 43c
PORK LOIN ROAST	Tender — Young First 7-Rib Cut		Lb. 45c
GROUND BEEF	For Hamburger, Meat Loaf, Spaghetti and Meat Balls		Lb. 39c
CORNED BEEF	Gunsberg Delicatessen Style	Cry-O-Vac Bag	Lb. 73c
VEAL BREASTS	For Pocket Roast With Dressing		Lb. 23c
BEER SALAMI	Michiberry Delicious Flavor	Any Size Piece or Sliced	Lb. 59c
SWORDFISH STEAKS	Backstrap of the Sea		Lb. 73c
OCEAN PERCH FILLETS	Boneless Pan Ready		Lb. 33c



PILLSBURY'S Best
FLOUR
25 lb. Bag **$1.89**



IDAHO BAKING
POTATOES
Hand Selected and Graded for WRIGLEY'S
U.S. No. 1 Size "A" 10 lb. MESH BAG **49c**

CAKE MIXES	Pillsbury's — White Chocolate — Yellow — Spice	3 37c Pkgs.	89c
HART BRAND PUMPKIN		3 303 Cans	25c
ZION FIG BARS	Delicious Fresh Baked	2-lb. Pkg.	49c
GINGER BREAD MIX	Betty Crocker	2 Pkgs.	49c
RY-KRISP WAFERS	Delicious Low Calorie	9-oz. Pkg.	23c

SNO-WHITE CAULIFLOWER	California Selected	Giant 10 Size 29c
Florida Pascal Celery		Large 24 Size 19c
RED DELICIOUS APPLES	Washington Crisp — Juicy	3 Lbs. 59c
YELLOW SWEET CORN	Florida Fresh	5 for 39c
FRESH ROASTED PEANUTS		Velvet Brand 1-lb. Cello Pkg. 39c
FRESH CALIFORNIA DATES	Pilgrimage Delicious	Lge. 24-oz. Pkg. 45c



SUNRISE
Golden Sweet
Cream Style **CORN**
303 Cans **3** For **29c**

WHOLE SWEET PICKLES	Libby	Quart Jar	39c
STEAK SALMON	Bumble Bee Fancy Cohoe	3 Half Cans	$1.00
SALTINE CRACKERS	Flavor-Kist Thin 4-in-1 1-lb. Pkg.		28c
VERNELL BUTTERMINTS		7-oz. Foil Bag	35c

FLORIDA White Seedless
GRAPEFRUIT
Large 64 and 70 Size **5** for **39c**





Quick-Frozen
Bake-and-Serve
BIRDS EYE
BEEF PIES
2 8 oz. Pkgs. **77c**

Top Frost — Fresh Frozen
GREEN BEANS French or Regular Cut **4** 10-oz. Pkgs. **89c**
Top Frost — Fresh Frozen
CAULIFLOWER Sno-Ball Variety **4** 10-oz. Pkgs. **89c**
Top Frost—Rich, Creamy
ICE CREAM All Flavors ½-Gal. Pkg. **89c**
Flavor of the month: BLACK RASPBERRY
Top Frost — Fresh Frozen
ORANGE JUICE Always Good **8** 6-oz. Cans **$1.00**



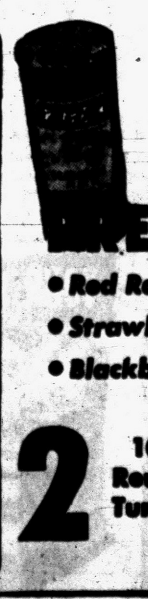

RUBY BEE
Pure
PRESERVES
- Red Raspberry
- Strawberry
- Blackberry
- Peach

2 10 oz. Reusable Tumblers **49c**

NATIONALLY ADVERTISED
COFFEE
- Beech Nut
- Don Do
- Del Monte
- White House
- Chase & Sanborn
- Maxwell House
- Hills Bros.

Choice of Grinds 1-LB. VAC. CAN **99c**





• 536 NO. PERRY • 125 W. HURON
OPEN THUR. and FRI. TILL 9 P. M.
• 59 SO. SAGINAW • 398 AUBURN
OPEN THURSDAY, FRIDAY, SATURDAY 'TILL 9 P.M.

MEL-O-CRUST OLD FASHION
FARM HOME BREAD
This Week's Bakery Special
16-Oz. Loaf **15c**

EVERYONE KNOWS!
MY SIDE STREET STORE
Saves You More!
Sam Benson Says:
LADIES!
WHO WANT TO SAVE MORE
COME TO MY STORE . . .



for flower fresh SUITS



I Could Sell for $19.95
MY PRICE
$14.71
OTHER SUITS
$12.71 to $18.71

In Spring a young girl gets fancy. Here's what she fancies . . . the latest in design and fabric. The news is here . . . styled for your taste, your figure, your budget. From head to toe, our wide selection of coats, suits, dresses and accessories will suit your fancy.

$2 DEPOSIT! will hold your selection in layaway. Select your new spring outfit.

SUIT DRESSES for the Mother-to-be!



Our New Dept. Is Growing Every Day
MY PRICE
$3.91 To $10.71
Washable Rayons, Cottons in new Spring and Summer fabrics.



BLOUSES
$1.91 and $2.91

NEW ARRIVALS!
TOPPERS! FOR YOU!
NYLONS!
ORLONS and WOOLS!
*GABARDINES!



$10.71*
$14.71 to $24.71

LADIES!
You must see these and try one on for the surprise of your life. They are so low priced . . . yet, the finest quality from famous makers.

DON'T BUY UNTIL YOU SEE THESE COATS!
SAM BENSON
20 South Perry St.
Shop Tonite and Every Night Till 9 P. M.

And Not for Irish Colleens Only

Wearin' of the Green Is High Fashion

NEW YORK (INS) — Any woman who is wearin' the green today is not only Irishly inclined — she's high fashion!

The news from style circles says that green is going to be the hot color of the spring season. (Technically, it's a cool color, but business-wise, it's hot).

The greens which will be promoted in almost every store in the country by April's end range from pale shades of yellowy-green for evening to the deeper hues for daytime.

The gay kelly greens do not figure much in the fashion picture, but almost every other shade of nature and the loom does.

For sportswear, the overall favorite will be a green-tinged khaki shade — sort of olive drab—which is slow to show soil.

For dressier daytime wear, experts recommend the medium-to-deep shades of avocado, pine and forest greens. Also the grayish and bluish tones.

The newest silk and cotton prints in the high-fashion salons follow through with the theme.

They're green and yellow, green and, most striking of all, green combined with blue.

Mrs. Tabor Home

Mrs. Paul Tabor of Drayton Plains returned home today after spending a month at Pontiac General Hospital, where she underwent surgery.

Coming Events

Better Home and Garden Club will meet Thursday at 1 p.m. in the YWCA on Franklin boulevard. The executive board meeting will be at 12:45.

Anna Gordon WCTU will meet Thursday at 1:30 p.m. in First Baptist Church.

Group Four, OES, will meet Thursday at 12:30 in the Masonic Temple on East Lawrence street.

Francis C. Butterfield Tent Nine, DUV, will meet Thursday at 8 p.m. in Grotto Hall, 126 W. Pike St.

deep . . . black . . . gleaming
patent



$15.95



$15.95

. . . a versatile shoe for Spring's new colors, textures . . . a sparkling highlight for Spring prints.

Tweedies ALLURING FOOTWEAR

CAMP FIRE GIRLS

CONGRATULATIONS TO THE CAMP FIRE GIRLS ON THEIR 44TH ANNIVERSARY

TODD'S SHOE STORE
20 W. Huron



Pontiac Press Photo

Among the first to arrive at the opening performance of the Pontiac Symphony Orchestra were Mr. and Mrs. Ivan C. Wilcox of Old Orchard drive. They were escorted to their seats by Phyllis Young of Walled Lake, one of the ushers.

Excellent Musicianship Pleases Audience

Enthusiasm Greets City Symphony

By DORA DAWSON

Genuine enthusiasm greeted the Pontiac Symphony Orchestra at its concert in Lincoln Junior High School Tuesday evening.

A near capacity audience was there, many hoping that the orchestra might became a permanent Pontiac institution, and many were surprised at the excellence of its work in the time it has been established.

Many things enter into the success of such an organization and the choice of Francesco DiBlasi as conductor has been a splendid one.

Out of his thorough training, experience, and innate feeling for interpretation, he imparts confidence to the orchestra members and draws from them their best in ability, resulting in interpretations that are masterly.

Mr. DiBlasi conducts without score, so that his entire thought is given to bringing out details of melody, quality of tone and composition.

The program opened with a Rossini overture, not as familiar as many of his, but containing his usual energy and melodic sense.

In it was used an unusual feature, the rhythmic tapping of the bows of the second violins on their music, at certain intervals, for dramatic effect. At the close of the program, due to the insistence of the applause, this number was repeated as an encore.

The Prague Symphony by Mozart, in four movements, was well done. Especially notable was the unity of the strings in the different sections, coming out as one voice and indicative of excellent musicianship. Mozart keeps musicians busy, and the contrasts between the movements were well developed.

The immortal melodies of Grieg, heard in "Song of Norway," were delightful.

Probably the most dificult number of the evening was Debussy's "Clouds" in which he expresses his great love of nature in new sound combinations that are characteristic of his compositions.

There is a weaving of tone color, similar to the use of color by a painter, suggestive and impressionistic. A solo on the English horn, played by Kenneth Holm, increased the imaginative beauty of the composition. The orchestra entered into the spirit wonderfully and played a finished performance.

Closing the program was one of Wagner's master works, the "Prelude" to "Die Meistersinger," played by the 50 musicians with great dignity of tone and skill, and a credit to the composer.

This concert is a foretaste of what will become a musical asset to this city, with the continued interest and support of the people of this area. On May 4, the second concert of this season will be held in Lincoln Junior High School.

St. Joseph Guild Plans April 29 Fashion Bridge

April 29 has been set as the date for the fashion bridge to be sponsored by St. Joseph Guild of St. Benedict Church.

Cochairmen appointed for the affair are Mrs. James Clark and Mrs. Willard Johnson.

Plans were made for the fashion show Monday evening when members of the guild met at the West Iroquois road home of Mrs. Nelson K. Hunter.

Entertainment for the evening was furnished by the Singshots of Waterford Township High School.

Cohostesses were Mrs. Carleton Wright and Mrs. James Brown.

PEO Addressed at Putnam Home

Earl Young, a member of the staff of the psychological clinic of the Detroit Public Schools, used the topic "Family Relations" when he spoke before members of chapter AW, PEO, Monday evening.

The meeting was held in the West Iroquois road home of Mrs. George Putnam. Mrs. John L. Wilson assisted the hostess.

Plans were announced for the organization of a new chapter to take place Friday evening in the Franklin road home of Mrs. John Little. State officers will be in charge of the organization of the new chapter, CL.

Circle Two Headed by Mrs. Don White

Officers were elected Tuesday when Circle Two, First Christian Church, met with Mrs. James Vaughn on Ascot road.

Mrs. Don White is president; Mrs. Howard Reynolds, vice president; Mrs. Levi Geasler, secretary, and Mrs. Fred Ruby, treasurer.

The theme of the program conducted by Mrs. Allen Hersey was "Even to This Present Hour." Mrs. Reynolds gave devotions. Hostess for the April meeting will be Mrs. Charles Harmes of LaSalle avenue.

PERMANENTS



Complete Beauty Service!
FIGURES Made to Order!
by Gyro Reducing
The effortless way to streamline your figure! No tiring exercises — no drug—no starvation diet. Just relax, fully clothed and let the purring Gyro-waves restore your figure to its natural, graceful beauty. Come in—Phone.
Tony's
Riker Bldg., Main Floor
FE 3-7186

Beauty Clinic
By Edythe McCulloch
Why Not Improve Your Hair Color?
In spite of our frosty weather, spring isn't far off and if you have been debating about tinting your hair, now is the time to find out what hair coloring can do for you.
Perhaps your hair needs brightening up a bit or perhaps there are a few grey ones that weren't there last year. You may never have done anything to the color of your hair, hesitating because of the streaked artificial job on a friend. For that one person with poorly tinted hair there are perhaps a dozen or more among your friends who pass by unsuspected secure in the knowledge that their hair has been artistically tinted to give a lovely natural effect.
Modern science has developed many new treatments for faded, streaked or greying hair that are very attractive when properly done. Hair tinting may be discontinued at anytime without going through that ugly growing out period. Let us help you with your hair coloring problem.
Phone Edythe McCulloch Beauty Shop, FE 2-7431, 608 Pontiac Bank Bldg.

PLAY-POISE
children's shoes
Gillies SHOE STORE
26 W. Huron FE 2-7440

PICTURES
Entire Stock Reduced!
1/3 OFF!



Pictures for Groupings
$1.95 to $5.00
Smaller sized subjects . . . include ballets, French street scenes . . . barn dance grouping . . . seascapes . . . Huldahs . . . an unusually fine group reduced to $1.95 . . . $2.30 and $3.10 . . . These will make lovely decorations for your own home and most acceptable gifts for your friends and brides, too!

Sale starts right now . . . be sure you see the entire stock by coming early . . . Yes . . every picture in our entire inventory is 1/3 off . . . price includes large landscapes, scenes, interiors, musical backgrounds . . . almost every type . . . many small pictures to be hung in groupings. All at 1/3 discount.

Large Landscapes
$10
Large landscapes and outdoor scenes . . . choice of many subjects . . . almost all are 24 by 30 plus the size of the frame . . . mahogany, gold, limed oak and brushed gold on white . . . a magnificent assortment . . . and all at the one Sale Price of $10.

WIGGS
24 W. HURON ST.
OPEN 'TIL 9 FRIDAY

YOUR OLD SOFA RE-NEWED!



Save on Custom Furniture
At Manufacturer-To-You Prices
william wright
FURNITURE MAKERS & UPHOLSTERERS
270 Orchard Lake Ave. FE 4-0558

Vacationers Wend Way Northward

Pontiac Residents Continuing Exodus From Florida

Mr. and Mrs. Floyd Short of Niagara avenue have returned from a trip to Hollywood, Fla. Accompanying them for the three-week vacation were the John S. Mains of East Iroquois road. They also visited St. Petersburg, but spent most of their time at Hollywood near the beach.

* * *

Mrs. Nora Vanderworp of Henry Clay avenue, Mrs. Norris Smith of Auburn road and the Harold E. VanHousens of Auburn Heights have returned from a five-week trip to Tampa, Fla.

They visited the VanHousens' son-in-law and daughter, Mr. and Mrs. Dan Stansell and their son, in Tampa. They also visited relatives in St. Petersburg, Miami, Deerfield Beach and Palatka.

* * *

Mr. and Mrs. R. J. Hickson of Foxcroft, Birmingham, entertained for luncheon and cards Saturday evening in their home.

* * *

Mrs. Maude E. Hymers was honored recently with an 85th birthday party for which friends and relatives gathered in Rochester. Among those present to honor Mrs. Hymers, author of "Dawn to Dusk," were Mrs. Rose Mecredy, Mrs. Alfred Britton, Mrs. Kenneth Crisp, Mrs. Jesse Bromley, Mrs. Vinnia Hogle, Mrs. Grady Smith and Mrs. Nettie Hymers.

* * *

Former Pontiac residents, Mr. and Mrs. James Lampman of Inglewood, Calif., are announcing the birth of a son, James Christian, March 9.

Grandparents are Mr. and Mrs. George Lampman of Orchard Lake avenue and Mr. and Mrs. Christian Pallenberg of Trenton.

* * *

Mr. and Mrs. John H. Christie of Euclid avenue are announcing the birth of a daughter, Claudia Rae, March 10 in Pontiac General Hospital.

The William Christies of Euclid avenue and the Will Carters of Wisner street are the baby's grandparents.

* * *

Mr. and Mrs. Lauren Davis of Dearborn announce the birth of a son, Robert Karl, March 7. The infant's mother is the former Isabel Riemenschneider, and grandparents are Mrs. Helen Riemenschneider of State avenue and Mrs. Pearl Davis of Roselawn drive.

* * *

Announcing the birth of a son, William L. Hickerson Jr., March 7 in Norfolk, Va., are the William L. Hickersons.

The infant's mother is the former Jill Carline and grandparents are Mrs. Jacqueline Carline of Whittemore street and Lee Hickerson of Hardinsburg, Ky.

Fish Supper Slated

Money-making projects were discussed when members of the Malta Temple Board met recently in the temple on Perkins street. The group decided to have a fish supper Saturday evening at the temple.

PTA Activities

Hawthorne

PTA of Hawthorne School will meet in Wever Junior High School auditorium Thursday at 7:30 p.m. for annual Father's Night program.

Baldwin

Executive board of the Baldwin PTA will hold a special meeting Thursday at 1:30 p.m. Homeroom mothers are invited.

SHOCK YOUR FRIENDS TODAY

They'll see you looking much lovelier than you looked yesterday



More than astonishing. It's astounding! In 20 seconds you appear to have suddenly grown an entirely new and flawless skin. Lanolin Plus Liquid Make-Up covers the sins of your own skin that well. And it makes you look so pert and vivacious because each of the five shades is a living color that looks alive. Also, Lanolin Plus Liquid Make-Up helps make your skin softer and smoother looking. $1 plus tax.



Lanolin Plus LIQUID MAKE-UP



Pontiac Press Photo

A card party is planned for Friday evening at Daniel Whitfield School by members of the Sylvan Lake Garden Club. Wrapping prizes for the event are (left to right) Mrs. Raymond Dombrowski of Fisher road, Mrs. Ed Williams of Woodland avenue and Mrs. William Harris, also of Fisher road.

Addresses Junior Child Study

Dr. Ireland Speaks to Club

"This Matter of Growing Up" was discussed by Dr. Dwight B. Ireland, Birmingham school superintendent, Tuesday afternoon before members of Pontiac Junior Child Study Club.

Mrs. Howard O. Powers was hostess to the group at her home on Cherokee road and Mrs. Jack Brannack was cohostess. Assisting them were Mrs. Carl Donelson, Mrs. Don Cotterman, Mrs Eugene Foley and Mrs. Ross Walls.

Announcement was made of the Federation of Women's Clubs card party May 5 and of the joint meeting with Child Study Club Three, Child Culture Club and Waterford Child Study Club on May 4.

Pouring at the refreshment table were Mrs. Harlan Boyce and Mrs. Ray Caughill.

TBI Women's Club Will Elect Officers

Officers will be elected and amendments will be made to the constitution of the TBI Women's Club when the group meets Saturday at 3 p. m. in the Business Institute office on West Lawrence street.

The historical scrapbook will be on display for the first time since the club was organized.

Leola Jacques, director of the Pontiac Day Nursery, will be speaker for the day. All women graduates of the Business Institute are invited to attend this meeting.

Married in Indiana

Married March 4 in the Christian Church, Angola, Ind., were Irene M. Giles of Rosshire court and Clifford Pollard.

Longfellow Has 2nd Discussion

Mrs. Richard Christiansen conducted the second discussion series on adult education at the Longfellow School homeroom mothers' meeting Tuesday.

An impromptu skit was enacted by Mrs. Frank Lesco, Mrs. Robert Howey and Mrs. Edwin Carlson to demonstrate how children fail to answer until spoken to many times or until the voice is raised.

Mrs. Christiansen explained, "When you find yourself raising your voice or spanking, check yourself to see if you are just 'mad-tired,' because sometimes we're provoked with our children not because what they do is bad, but because we are tired or worried."

Other problems discussed included the fears of children, stealing and the cause, comparison difficulties, and the need for security.

The mothers found that most problems were average and just a little understanding and calm thought on their part would solve the situation.

Serving on the refreshment committee were Mrs. Lester Christiensen, Mrs. Thomas Bartle and Mrs. Howey.

everyone can wear it



. . . . our new

Mobile Coiffure

The perfect foil for your new Easter bonnet . . . an exchanting hairstyle that expresses the freshness of the season . . .

No Appointment Needed!

Owner: Mrs. "Lenore" Colosh

LaChic Beauty Salon

514 Pontiac State Bank FE 4-1687

Italian Variations in Permanents

CREATED by ANDRE

Start at

$5.00 - $7.50 - $10.00

COLD WAVE

MACHINE or MACHINELESS

Including the Italian Boy Haircut

OR ANY STYLE-CUT

Open Wednesday All Day Friday 'til 9 P. M.

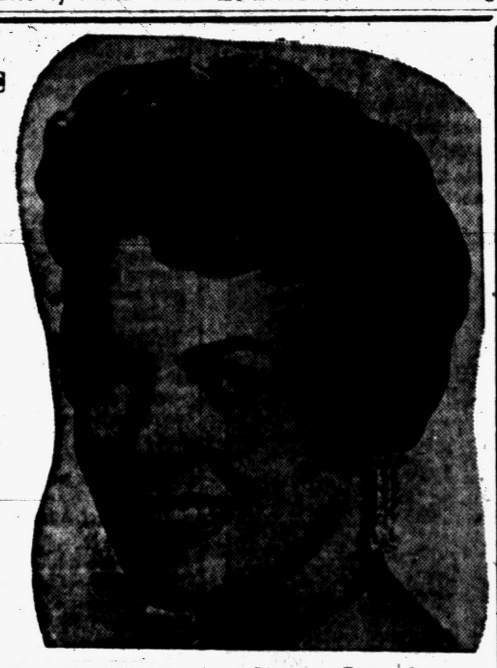

No Appointment Needed! Immediate Service

Andre Beauty Salon

2nd Floor Pontiac State Bank Bldg.—Ph. FE 5-4490

Jacobson's

MAPLE at BATES BIRMINGHAM

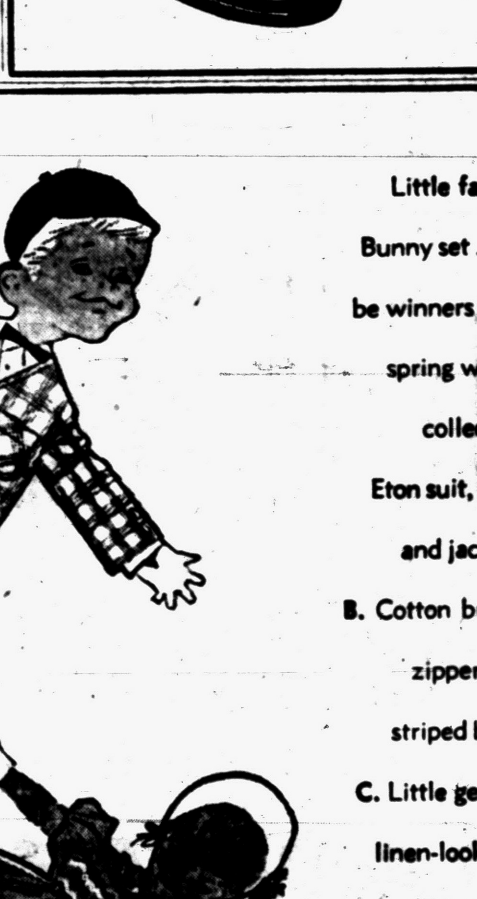

She's going to the party in EDWARDS Children's Shoes

A very grown-up, a very lady-like shoe, fashioned for your young lady's foot to be the prettiest at the party. Delicate stitching and pearls of white detail this dress-up strap in black patent leather. Also in blue calf or red calf.

6½ - 9, 6.50

9½ - 13, 6.95

13½ - 4, 7.95

Children's Shoes—Parking Level

Little fashion bell-ringers for the Easter Bunny set . . . delightful dress-ups that will be winners in any miniature fashion-plate's spring wardrobe. Shown from our Easter collection: A. Toddler's wool flannel Eton suit, with fully-lined suspender pants and jacket. Soft blue; sizes 2 to 4. 9.95. B. Cotton broadcloth princess dress with a zipper back and full skirt, plus its own striped blazer. Navy. Sizes 3 to 6x. 7.95. C. Little gentleman's Eton suit of washable linen-look spun rayon, with a plaid jacket and solid suspender fly-front pants. Blue with navy, or gold with brown; sizes 4 to 7. 10.95. D. Toddlers washable pastel nylon dresses in print or solid colors . . . some with hand-embroidery and hand-smocking. Sizes 2 to 4. 4.95 to 5.95.

Youth Center—Parking Level

step right up kiddies and pick your winnah!

Parking area for your Shopping convenience

Jacobson's

MAPLE at BATES BIRMINGHAM

Business Beginners Often Display Mature Foresight in Future Plans

Young Careerists Usually Sensible

By ANNE HEYWOOD

It is fashionable nowadays to claim that the young people entering business are spoiled weaklings.

"They won't work," people tell me. "They expect everything to drop in their laps."

Yet my experience has been that many of today's young people are more mature, more sensible and more realistic than my contemporaries ever were.

True, they haven't had a depression to cope with as we did. But they've been brought up during two wars, with great uncertainty in their lives, and many of them have developed an admirable inner security.

Take Mary G., for example. Here's what she wrote me:

"I have just got my first job, and I like it very much. I am taking a course at night which will help me know more about my field and my particular job.

"But I know that there's more to advancement than that. I am most anxious to succeed, and I wonder if you can recommend a book that might help me get the right approach and keep me from making any grave mistakes this early in the game."

I don't know about you, but my mind wasn't working that way when was 21!

My advice to Mary G., and to all young people anxious to succeed, is to take a look at a book called "How Am I Doing?"

In it, you find out how to make a long-range plan for yourself, a personal training program, so to speak. There is a self-rating and appraisal chart, which may keep you from self-delusion and the tendency to get into a rut.

The chapters I liked particularly were the ones on "Blue printing Your Future," "The Boss and I," "Dynamics of Achievement," and "Maturity, Prosperity, Security."

By intelligently planning your course, and by checking periodically to see how you're doing, you can eliminate the element of "luck" and make of your job, and therefore of your life, exactly what you want it to be.

Copyright 1954

Talent Not Enough

For a great fashion designer to come into being, talent alone is not enough: the designer must have the absolute and authoritative genius to impose his or her vision of the needs of the times on the times themselves, so that fashions which a year previously would have been considered outrageous are suddenly a necessity.

PETUNIA!



For breadcrumbs, here's
The way to do
If you only
Need a few!

Good idea, Petunia — use a lime-squeezer. Handy for casserole toppings.

BISHOP-BRACKEN

Floor Is Focal Point

Interior decoration begins with floor beauty, more and more exciting colorful styling of rugs and carpets was followed by similar improvement in non-pile or, as they have come to be known, resilient floor coverings.



This girl is using a new instant neutralizer in a home permanent. The permanent will "take" after it has been rolled for several minutes on rods. She already has had her hair cut by a stylist in a modified form of the Italian cut. After a careful setting following the stylist's curling methods, she has lovely, soft locks (right) that her dog obviously admires.

Swimsuits to Plunge — in Back

Mermaids of 1954 Will Sport Low Vs in Reverse

LOS ANGELES (INS) — Swim suits for '54 will be higher in the front, lower in the back and purtier all around.

That's the word of the California fashion creators, who recently showed what they think the well-dressed legged mermaid will wear.

They indicated backs will be plunged in V-shape.

One designer in announcing the return of the V-back, popular in the early 30s, said some suits will be cut as low as 18 inches.

The manufacturer reported that when he tried an 8-inch cut in 1931 he was almost jailed. But the trend has been such that now he asks only that the girls have backs long enough to protect them from immodesty.

A synthetic thread, lurex, has been used to advantage to give a flowered and beaded effect to plainer fabrics. Yet it's guaranteed not to run or lose color in washing or swimming.

Nylon ruffles, puff legs and low-waisted bloomers are new fashion notes.

There appears to be a small controversy among the manufacturers on the question of swim pants' cuffs. Some say that cuffs give too great an emphasis on the thighs, and others declare that cuffs distract attention from the thighs.

The "exclamation point" look, continuing to give full emphasis to the upper part of the body, is a new title for an old subject.

This preview of 1954 bathing suits also introduced what designers chose to call an "optical illusion," consisting of pattern designs scheduled to detract attention from the wearer's less favorable points and offering a full realization of her actual potential.

Fabrics continue to be news, with the synthetics holding a firm position under a variety of trade names. Cotton makes a comeback in a series of plain and glazed treatments.



Expertly coordinated accessories add a flair to your Easter fashion picture. With a dramatic wide-brimmed hat wear a long-lasting daytime essence which has the subtlety of all high-fashion accessories which highlight but do not dominate an ensemble.

Putting Wax on Floors Takes Skill

By HUBBARD COBB

You'd think that the average person could wax a floor properly if he or she put his or her mind to it, but apparently this is not the case.

There is more to waxing a floor the right way than meets the eye and if you don't believe us, just read on.

Get rid of all the old soiled and worn wax with a solvent. Use a cloth or a long handled wax applicator to apply a thin coat of paste or liquid wax over the entire surface. Now go off and let the wax dry.

This takes 30 minutes or so. It's very important that the wax not be damp when you start the polishing operation, for if it is, the polisher will pick it up from the floor and this is not what is supposed to happen.

An electric polisher is best for the polishing operation and if you don't own one, you can rent one from a hardware store, flooring store or paint store. They cost only a dollar or so per day and one day should do the trick nicely.

Run the polisher across the floor in the same directon as the wood grain. You don't have to apply pressure to the polisher because weight in this polishing operation is not important.

Just keep the polisher moving because if you hold it in one spot too long the brush on the polisher will remove all the wax from this area.

You won't have to worry which area has been polished and which hasn't, the polished area will be nice and bright while the unpolished will be on the dull side.

When we take up the "new" it is only because we have had a secret need of it and have unconsciously prepared for its coming.

Answer to Previous Puzzle

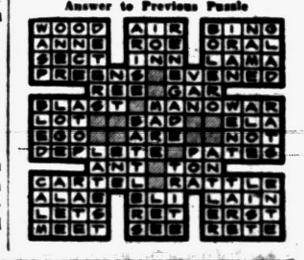

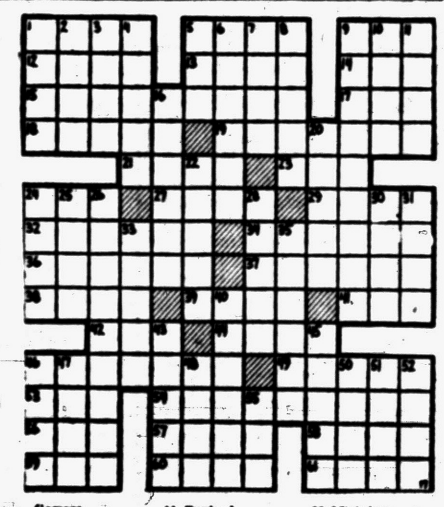

ACROSS
1 What Mother Hubbard went to the cupboard for
5 What Mary had
9 Winken, Blinken and ——
12 Atop
13 Cry of bacchanals
14 Japanese sash
15 Tooth formation
17 Fish eggs
18 Show contempt
19 Gave off vapor
21 Picture section of newspaper
23 Health resort
24 Offer
27 Sail support
29 Landed
32 "I went to the —— fair"
34 Quote, as a nursery rhyme
36 Edit
37 Mountain ridges
38 Sharp
39 Agitate
41 Years (ab.)
42 Little —— Riding Hood
44 Famous English school
46 Hugo
49 Musical composition
53 High priest (Bib.)
54 Forgiveness
56 Long, long ——
57 Bird of prey
58 Unbleached
59 Brown
60 Icelandic saga
61 Bodies of water

DOWN
1 Immature flowers
2 Aboveboard
3 What Mother Hubbard's dog had
4 Come in
5 Permit
6 Dispatch boats
7 Disputed
8 Former Czechoslovakian president
9 Regularity
10 Musical instrument
11 Expired
16 Scents
20 Rapidly
22 Stories
24 Hark, hark, the dogs do ——
25 Arrow poison
26 Amusement
28 Characteristic
30 Passage in the brain
31 Hardy heroine
33 Excavations
35 Mistakes
40 Seethed
43 Funeral song
45 Organs of smell
46 What the Jack Sprats ate
47 Seaweed
48 South African grassland
50 Pleasant
51 Girl's name
52 Burden
55 Mrs. Eddie Cantor

Compliment Catching

EASTER PURSES



Beautifully styled Easter Purses of only the finest of leather.

$2.95 - $4.95

$7.95 - $10.95

Pontiac's Exclusive Leather Goods Store

KIMMINS LEATHER GOODS

14 West Huron

FE 2-2620

For Your St. Patrick's Day Party

RAE-ETTES . . Precision Dance Routine

Call for Arrangements Today!

"JACKIE RAE" STUDIO

STUDIO on S. Telegraph at Voorheis FE 2-2150

YOU READ ABOUT IT IN THE PAPERS

MILLIONS NOW SAVE $25 TO $50

DRY CLEANING RUGS AT HOME

WITH SENSATIONAL NEW

Glamorene® RUG CLEANER

REMOVES DIRT AND SPOTS YOUR VACUUM CAN'T GET ALONE!



Watch rug colors come alive again! See every type of dirt vanish! Grease! Soot! All food and beverage stains which have not actually dyed or bleached the rugs disappear! Even stubborn gum spots! And just think! No water-soaked rugs! No suds! Leaves no rings! No shrinkage, anywhere! Glamorene is a dry cleaner—rugs are ready to walk on immediately! No after-odors! Recommended by America's largest distributors of fine carpeting. Buy Glamorene today—and save!

Now at your favorite Hardware, Food, Rug, Variety or Department Store.

MONEY BACK GUARANTEE!

Glamorene, Inc., 10 E. 44th Street, New York 17, N. Y.

Save!

Quart size dry cleans average rug for ONLY $1.29

Regular ½ gal. jar . $2.29

Large economy size $3.79

For wool, wool-blends, rayon, and nylon rugs.

Use only extra long bristle Glamorene Rug Applicator for best results . . . $1.25





SPRINKLE ON!

Glamorene is an amazing cellulose compound. Dry cleans quickly without soaking! No shrinking! No fading!



BRUSH IN!

So easy! Simply use specially designed, extra-long bristle Glamorene rug applicator. Gets at deep-down dirt!



VACUUM OFF!

Minutes later, simply vacuum bright! No removing rugs, upsetting furniture or budget-breaking bills.

NEW! Glamorene Upholstery Cleaner . . . . . $1.29 pt.

get rid of fat by "dietless reducing"



Lose up to 20 lbs in 10 weeks or receive your money back

All of those uncomfortable things which have always been considered necessary in order to lose weight have suddenly become outmoded.

Now, with this new "slimming" formula, you can reduce automatically—without dreary dieting, massage exercise or drugs.

Over-Indulgence Control Is the Secret!

TEK-TROL actually works while you eat! Because it provides the *bulk* your stomach craves—without the elements that build fat.

Here's how it works. Before each meal, you simply take three small TEK-TROL Tablets with a glass of water. That's all. Your meals look just as good—taste just as good—and *you eat all you want of all the foods you like.* But you won't eat as much—and the pounds drop off.

Absolutely Safe

Dietless — drugless — reducing with TEK-TROL is *safe!* Try TEK-TROL and watch the extra pounds and years of discomfort slip away.

Check these Features

• Easy to swallow tablets—no chewing • Tasteless—no cloying sweet—no saccharin from coal tar • Aids elimination through bulk slickage



2-week "money back" test

Get a two week package of TEK-TROL today. If, at the end of two weeks, you have not lost weight and are not completely satisfied—return the TEK-TROL package to your health food dealer and get every cent of your money back.

TEK-TROL

NATURAL HEALTH FOODS

58 Wayne

FE 4-4601

STAPP'S . . .

toddlers step this way, please





$5.50

sizes 3½-6

Our wonderful Stride Rite "beginner" shoes offer gentle support and sound protection for very young feet. What's more, they fit well and wear well, too! We have Stride Rites in all sizes and widths . . . and we'll fit your toddler to a T. Won't you bring her in soon?

STAPP'S

Juvenile Bootery
28 E. Lawrence St.

Family Shoe Store
928 W. Huron St.

Jewel Ritual Is Conducted by Sorority

Betty McMiller became an active member of Gamma Psi Chapter of Beta Sigma Phi sorority at the Ritual of Jewels held Tuesday evening in the Bloomfield terrace home of Mrs. G. A. Heenan.

Lois McIntyre conducted the ritual assisted by Mrs. Edward Markham, Mrs. Harry Bell, June Newcombe and Mrs. T. E. Wiersema, educational director of the chapter.

Mrs. George Fraser presented the program entitled "Making an Art of Living." Several quotations were read to illustrate qualities needed to reflect mastery in the art of living.

Marie McGill presented a slate of officers for 1954-1955. On the social committee for the evening were Mrs. Willard Sovey, Betty Giddings and Betty Bryan.

Tompkins Temple Initiates 3 Members

Helen Randall, Margaret McEvoy and Blanche Goforth were initiated into Fannie E. Tompkins Temple 41 Pythian Sisters at the Monday evening meeting.

Staff work for the initiation was done by the Birmingham Temple. Hazel Lawlor was a guest from the Birmingham Temple. She is past grand chief.

Plans were made for a style show to be held March 27 and a card party for a later date.



Pontiac Press Photo

Shamrocks for the Shamrock Jubilee Saturday are hung by Mrs. Ray Meggitt of Wesbrook avenue (left) and Mrs. Charles Fournier of Scott Lake road. The dance, sponsored by Sigma Beta sorority, will be held at 9:30 Saturday evening in Chieftain Hall.



Pontiac Press Photo

Joyce Setter of North East boulevard shows R. J. Sinclair of the Chamber of Commerce (left) and Milo Cross, president of Pontiac State Bank (right), how residents can aid in building Pontiac Foundation. Each ticket for the Shamrock Jubilee dance Saturday evening buys a brick for the building. Tickets may be obtained from any member of Sigma Beta sorority, sponsor of the dance, or at the door.

Return From East

Mr. and Mrs. E. A. Tatro, Leon Tatro, Mrs. Frank Merchant and Mrs. Frank Diener recently returned from Berlin, Conn., where they were called due to the illness of their brother, Wilfred Tatro.

PARAMOUNT BEAUTY SCHOOL
11½ S. Saginaw, Eagle Theater Bldg., Pontiac, Mich.
Enrollments Available in Day or Evening Classes
Write, phone or call in person for Free pamphlet.
PHONE FEDERAL 4-2352

Meets at Temple Beth Jacob

Sisterhood Hears Guest

How institutions have derived from the human struggle between authority and individual recognition was explained Tuesday by A. J. Levin of Detroit who spoke before the Sisterhood of Temple Beth Jacob at the temple.

Speaking on "Authority and Rejection in the Cultural Record," he emphasized the history of the degradation of the individual as especially important.

Harold Goldberg, president of the temple, spoke to the group on the building progress of the new temple, and Dr. Irving Gordon, president of the Temple Men's Club, extended greetings.

Mrs. Herman Dickstein conducted the business meeting and Mrs. Abe Zamek reported that the Oneg Shabot meeting will be held in conjunction with the Sisterhood of Congregation B'nai Israel Saturday afternoon at Casa del Rey.

Mrs. James Rosenthal was program chairman, and hostesses for the meeting were Mrs. Maurice Thome, Mrs. Marvin Barnett, Mrs. Rosenthal and Mrs. Jerome Lapides.

The invocation was given by Mrs. Irving Steinman, and Mrs. Sanford Saperstein presented the benediction.

Shower Honors Marlene Todd

Marlene Todd, bride-elect of Norman Spotts, was honored at a bridal shower given Monday evening by Nancy Jones and Ellen Wood in the Wood home on Michigan avenue.

Guests included Mrs. Orville Todd, Antoinette Sherman, Diane Charboneau, Donna Simmons, Dixie Davis, Bonnie Butler, Diane Sutter, Joyce Hayward and Carolyn Townsend.

Other were Christine Hansen, Mrs. George Killinger Jr., Mrs. Floyd E. Jones, Mrs. W. Robert Wood and Mrs. Wesley J. Wood.

NCCW Deanery to Meet April 8

National Council of Catholic Women board of directors discussed the Northwestern Deanery convention when they met recently at Adrian Cotter's restaurant in Royal Oak.

Mrs. Henry J. Angeli outlined the schedule for the day, which will be April 8 in Detroit.

Mrs. Clarence A. Chapman opened the business meeting with the Council Prayer. Pontiac members present were Mrs. Peter Davidson, Mrs. James Pendergast, Mrs. William B. Dean, Mrs. Joseph R. Smith and Mrs. Henry M. Simpson.

Others were Mrs. Martha P. Williams of Bloomfield Hills, Mrs. Henry Foley and Mrs. Mel Mitchell, both of Birmingham; Mrs. Heman Roth of Walled Lake and Mrs. Angeli of Lake Orion.

The next Deanery meeting was announced for Thursday at St. Hugo of the Hills Church in Bloomfield Hills.

Marilyn Martin Feted at Shower

Marilyn Martin, bride-elect of William Libby, was honored Friday evening at a personal bridal shower given by Mrs. Marvin McVicar and Mrs. Gerald Martin in the McVicar home on Raeburn street.

Guests were Mrs. Fritz Kasat, Mrs. Victor Roberts, Mrs. Lyle Lundberg, Mrs. Frank Souler, Mrs. Howard Floyd, Mrs. John Hotra, Mrs. John Landmesser, Mrs. Conley Brown and Mrs. Carl Ewald.

Others were Mrs. Theodore Inabnit, Doris Martin, Mrs. C. C. King, Bernice King of Walled Lake and Mrs. Clarence Huffman and Mrs. Floyd Huffman, both of Lansing.

JOLLY TIME POP CORN
ALWAYS POPS BETTER

FLORA-MAE
Infants' Specialty Shop
718 West Huron Street FE 2-3220
• Jewelry • China • Linens • Lingerie

Quality Materials, Experienced Operators!
Permanents *from* **$5.00**
CALLIE'S BEAUTY SHOP
11 N. Perry St. Phone FE 2-6361 Opposite Hotel Roosevelt

Neumode
·HOSIERY·
82 North Saginaw Street
Any brand-new shade you want in



Vanities
$1.15

Sheer beauties, these nylons! They wear well, too, because they're made of *nylon twist*. Vanities come in a wide variety of smart accessory shades.

EASTER SELECTIONS Are Here!
NYLON DRESSES, Toddlers' (6 mo. to 3 yr. from $3.95
Girls' Sizes, 3 to 6x ..... from $5.98
COAT SETS, sizes 1 to 4 ..... from $8.95

Kaybaum
99 W. Maple
Birmingham



Special Purchase!
Spring Suits
regular ~~to~~ 69.95
Pastel Tweeds
Flannels
Wool Gabardines
Wool Crepes
Box or Fitted
39.90

A



Your New Coat...

You'll find a group of coats here that have been hand picked for maximum quality and styling. All wool hopsacking, check tweed, suede, cashmere blends, and boucles for the Spring and Summer days ahead.

Choice of Toppers or Long Coats

$29.95 to $85.00

Just Arrived!
ALL WEATHER COATS
For Rain Wear or General Wear
24.95 and 29.95

Alvin's PARK REAR of STORE
OPEN 'TIL 9 P. M.; SATURDAY TO 6; SUNDAY 2 TO 5
HURON at TELEGRAPH

Half the fur sold in the United States comes from wild animals.

PERMANENTS

Styling, cutting or reshaping. Have it done NOW.

Short Curl
Permanents
from
$6.50



No Appointment Necessary

IMPERIAL Beauty Salon
20 E. Pike St. FE 4-2378

Styles Attractive in All Periods

Don't cringe when that out-of-fashion photo comes to light.

Cecil Beaton, British Court photographer and fashion authority, says styles are at no period really unbecoming.

"If a woman adheres to the proportion and using it with an instinctive portions and the formula of a given epoch, she will acquire an allure, a feeling of rightness that makes her sense she is attuned to and in equilibrium with the times, Beaton says.

"By embracing a particular fashfeeling for its organic relationship to the moment, she can make it her destiny."

The Morrill act establishing the land grant colleges in the United States was passed by congress in 1862.

The

MARGARET ANN SHOP

55 W. Huron



Petite Paseo's
BY HOLLYWOOD KNITS

Clean cut, smooth lines with a bluthe young talent to please the Lollipop Set. Hand-beaded trim • becomingly flared skirt with an extra dividend for busy mothers. Paseos 100% exclusive wool knit fabric . . . easy to care for • can't sag or stretch • rarely needs pressing.

Shown is but one of our several Petite Hollywood Knits. As shown . . . Aqua. Sizes 7 to 14.

$24.98

Navy with white trim. Permanent Pleated Skirt. 7 to 14 . . . . . **$24.98**

Beige with Brown. Sizes 7 to 14 . . . **$24.98**



What to slip into first thing in the morning? The snappy-wrap, of course! It's a dress by itself, an apron over a dress; later on, a cool sunner for all day long! Very, very easy to sew—just look at the diagram. Use this pattern again and again.

Pattern 4504: Misses' sizes 12, 14, 16, 18, 20. Size 16 takes 3¾ yards 35-inch fabric.

Send 35 cents in coins for this pattern—add 5 cents for each pattern for first-class mailing. Send to Anne Adams, care of 137 Pontiac Press Pattern Dept., 243 West 17th St., New York 11, N.Y. Print plainly name, address with zone, size and style number.

IF not so slim—



Choose small floral or dot prints with decorative neckline, slim or gored skirt, waistlength or longer jacket.

Mrs. S. S.—A lovely summer blizzard of polka dots comes in all sizes from pin-point specks of white on black silk and nailsize black dots on white cotton. Small, patterned prints stress prettiness more than hard and severe chic dress.

Goodnights Should Be Quickly Said

Girl Who Prolongs Farewells Imperils Her Popularity

By ELIZABETH WOODWARD

It's been a wonderful evening—and it's late. Your date couldn't have been nicer. Your mutual mood is gay and happy. And here you are back home. Where, and for how long, are you going to say goodnight to him?

It's been a mess—the evening. It has lasted an eternity, seems if. Your date was far from attentive; You've had a horrible time. How long will it take you to get the goodnight over with?

Whether you like him, whether you don't, whether he's your steady beau or a blind date, there's always the moment for bringing an evening to a close. Some girls are smart about it—others aren't.

All of which is brought on by this letter from one of the editors of a school PTA paper. She asks:

"Is it proper for a senior girl to say goodnight to her date in the car? On the porch? In the house?

"Would it make any difference if they were going steady? How long should it take if it's after midnight?"

A smart girl is time conscious. If her family doesn't establish a going-to-bed hour for her, she does it for herself. She gives a thought too to her date's sleep requirements and his plans for the next day. All of which governs the speed or delay of their parting, both of which are completely under her control.

So when a smart girl arrives at home after a date, she's had all the way home to tell him what a good time she has had, to make plans for their next get-together, to keep the mood pitched gaily.

Once arrived at her destination, he helps her out of the car, accompanies her to the front door (to help with the key), says a cheery goodnight and goes merrily on his way.

A girl who's not so smart never looks at her watch. She arrives at home and just sits there in the car, making no move to get out. She knows her family (and the neighbors) heard the car drive up and stop—and everybody's wondering why she doesn't come in. Yet, she sits. He's the one to break it up.

At the door there's more talk. It takes forever to get the key to work. And there's something still to say once the door is open and they're both inside. And that can go on until Dad drops both shoes loudly on the floor above.

It's time aimlessly slipping away to no good purpose. It is stretching out a gay mood until it snaps from fatigue, nonsense, emotion, boredom.

A girl who thinks the end of a date is only the beginning is not likely to date very often. When the boy finally manages to escape such a girl's greedy clutches he's more likely to say "goodbye" than "goodnight."

Bright northern lights can illuminate the earth about half as much as a full moon.



There is a promise of clear, flawless loveliness for every skin with the wonderful new invisible veil powder. Introduced first in a pressed powder compact, this product is now presented in a loose powder that is absolutely new and different from any you have ever used. This perfumed veil of powder is so soft and unbelievably fine that it goes on invisibly, yet covers every shadow and pore to give the skin a delightfully natural look of radiant clarity and softness.

Ailing Guest Isn't Able to Eat Much

Wonders If Staying Home Would Have Been Better

By EMILY POST

A reader tells me: "I was invited to a buffet dinner last evening. I had a bad attack of indigestion all that day and was afraid to eat any of the rich food the hostess had prepared, for fear of becoming actively ill. The hostess seemed very concerned over my not having anything to eat and I felt very conspicuous.

"I would like to know if, under the circumstances, it would have been better to call the hostess and tell her that I wouldn't be able to go to her party, or since I was not seriously ill except for threatened nausea, was I right to go so as not to oblige the hostess to fill my place at the last minute?"

Answer: You were quite right to go. It might perhaps have been best to have explained your situation to your hostess on arriving and to have asked her not to notice how little you would be able to eat.

Dear Mrs. Post: I have received an invitation to a baby shower for a cousin of mine living in a distant city. Since I cannot possibly travel all this distance, don't you think it was an imposition to send me an invitation, and under the circumstances, would I be justified in not sending a present?

Answer: This invitation does not put you under obligation to send anything except a courteous note of regret at being unable to attend the shower.

Dear Mrs. Post: In my capacity as secretary, I have to make many business calls for my employer. When announcing myself, do I say, "This is Miss Jones, Mr. Brown's secretary," or do I say "This is Helen Jones, Mr. Brown's secretary."

Would it make a difference if I were calling the president of a company or a mere clerk?

Answer: "This is Miss Jones, Mr. Brown's secretary" is correct no matter whom you call.



New beauty for your bedroom—with just the stroke of an iron! Peacock blue, ocean green, golden brown combined. Here are the magnificent colors of a peacock's tail—reproduced in all their vivid beauty! No embroidery, iron on pillowcases, sheets, scarves. They are washable!

Make beautiful gifts! Brighten a guestroom! Pattern 804: Six washable, color motifs, 4½ x 6 to 4½ x 4½ inches.

Send 25 cents in coins for this pattern—add 5 cents for each pattern for first-class mailing. Send to 124 Pontiac Press Needlecraft Dept., P.O. Box 164, Old Chelsea Station, New York 11, N.Y. Print plainly pattern number, your name, address and zone.

Treat Enamelware

Placing new enamelware in cold water and bringing it to a slow boil will keep it free from cracks and chips for a long while.

Camp Fire Girls Have Fun Recipe

An Extra for Today: Happy Celebration on 44th Birthday

By JANET ODELL
Pontiac Press Food Editor

Today is the 44th birthday of the Camp Fire Girls. As we wish them a Happy Birthday and many happy returns, let's read Mrs. William L. Graves' recipe for having fun. Mrs. Graves is the publicity chairman of the Pontiac Council of Camp Fire Girls.

A RECIPE FOR THE USE OF LEISURE TIME

By Mrs. William L. Graves

Take a number from seven to eighteen. Double it and add one conscientious adult. Double that and the result is an effervescent product. What do you have?

Why, a group of Camp Fire Girls (ages 7 to 18) and their leaders, of course. Whenever any number of girls get together in the Camp Fire program, their interest and enthusiasm attracts and includes other girls.

And any adult who ventures into the realm of Camp Fire leadership has so much fun that she attracts other adults as sponsors and co-leaders.

Take a few hours of leisure time weekly, add to them the fun and hilarity of working with a group of Camp Fire Girls, and the finished product is satisfaction for all.

The population of the United States was 161,200,000 at the end of 1953.

Manners
MAKE FRIENDS

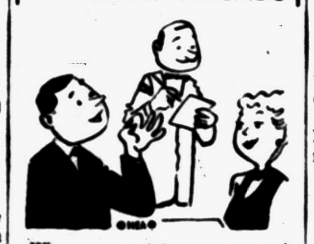

When a man takes a woman to dinner in a restaurant he gives all the orders to the waiter. If she wants her steak rare, she tells her escort and lets him tell the waiter.

And that holds true even when a woman is dining out with her husband.

There were 305,000 marriages in France in 1953, a drop of 8,000 from the previous year.

(Advertisement)



SLICK TRICK FOR CUTE CHICKS

Whenever you clean or cook chicken, be a smart chick, yourself. Use Aloma Lotion to help remove chicken and other food odors from your hands. For Aloma has a special deodorant action that leaves your hands clean and fresh. Try Aloma today at your favorite cosmetic counter—it's absolutely not sticky!

ALOMA LOTION—29c, 50c, $1.00

The Business Institute Is
APPROVED
for the training of
KOREAN VETERANS
As Well as World War II Veterans

Take advantage of Public Law 550 to improve your education and to prepare for advancement.

Courses are offered in Executive Secretarial, Business Administration, Higher Accounting, Junior Accounting, Shorthand, Typewriting, Comptometer, Calculator and many other subjects.

ENROLL NOW!

The Business Institute
7 West Lawrence Street FE 2-3551
Visit the School or Return This Ad for Bulletin

Name ..... Address .....



16-PIECE SET **$2.99**
Complete Assortment of Open Stock

Discontinued Patterns

20-Pc. Service for 4 . . . . . $ 2.95
32-Pc. Service for 6 . . . . . $ 5.95
68-Pc. Service for 8 . . . . . $19.95
101-Pc. Service for 12 (6 Extra Cups) $19.95

Over 200 patterns to choose from

DIXIE POTTERY
5281 Dixie Hwy. (Near Waterford) OR 3-1894
For Your Convenience Open Daily, Sun. 10 a.m. to 9 p.m.





For a marvelous Spring preview of shoes that will win top honors in the kiddies' parade, come see our bright array of American Juniors. Blue ribbon quality, tops in styling, perfect in fit. And, what VALUE!

$4.98 to $5.98

Infants' Sizes 5½ to Misses' and Youths' Size 3

Gillies SHOE STORE
26 W. Huron Phone FE 2-7440

All you need to know about
VACATION BIBLE SCHOOL

The most complete book on how to organize, publicize, and operate a Vacation Bible School



It's yours-FREE

It's crammed with all the information you will need to run a Vacation Bible School. Includes also a preview of the ALL-BIBLE VACATION SCHOOL Lessons. Ask for it today.

TODAY send me a FREE copy of "God's Wonders," teachers' and directors' guidebook for the 1954 VBS season.

NAME .....
ADDRESS .....
CITY ..... ( ) STATE .....

Christian Literature Sales
39 Oakland. FE 4-9591

Now Open
In the New TEL-HURON Shopping Center

OUR NEWEST FASHION SHOP

featuring

Spring and Easter Women's Apparel
Dresses - Coats - Hosiery
Sportswear - Gloves - Bags
Lingerie - Foundations
Complete Maternity Department

ANOTHER SHOP AT 88 N. SAGINAW

Linda Lee
25 S. Telegraph Next Door to Sanders

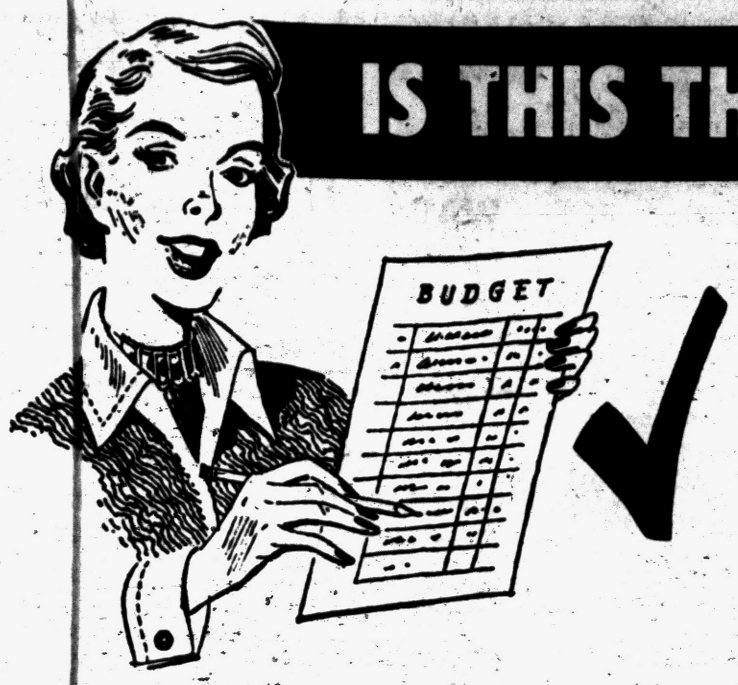

IS THIS THE PROBLEM YOU FACE?

You prepare as many as 3 meals a day, or

You serve as many as 21 meals a week!

You require a minimum of 3 items per meal!

You buy (depending on the size of your family and the sort of table you set) at least 63 items a week!

Doesn't it stand to reason . . .

A&P's MANY LOW PRICES SAVE YOU MORE MONEY

THAN JUST A FEW OCCASIONAL SPECIALS!

Because it takes *many* different foods to provide the 21 meals you serve each week, it takes *many* low prices to cut the cost of those meals substantially. And A&P has what it takes . . . not just a handful of low prices now and then, but scores and scores of them every day . . . not just on items you use only once in a while but on those you need time and time again. Result? You can really reduce your food bills at A&P. Come see . . . come save!

COME SEE COME SAVE AT A&P

A&P

Customers' Corner

Swing into Spring . . .

Spring arrives March 21st. But along with the robins and flowers come thoughts of housecleaning.

You'll find your A&P ready and waiting to supply all your needs for household cleaning.

And, as always, you'll see hundreds of items at A&P to give you hunches for quick lunches on your busy days . . . as well as countless favorites for more leisurely meals.

Whatever your requirements . . . let A&P help you swing into spring without cleaning out your budget! Come see . . . come save . . . at A&P!

CUSTOMER RELATIONS DEPARTMENT
A&P Food Stores
420 Lexington Avenue, New York 17, N. Y.

A&P Golden Corn GRADE "A" WHOLE KERNEL OR CREAM STYLE 2 16-OZ. CANS 25c

ANN PAGE STRAWBERRY
Preserves 2 LB. JAR 59c

Tomato Juice	IONA	46-OZ. CAN 19c
Prepared Macaroni	ANN PAGE	3-LB. PKG. 49c
Sparkle Pudding		3 PKGS. 17c
Sparkle Gelatin Dessert		3 PKGS. 20c
Wheat Germ	KRETSCHMER	12-OZ. JAR 29c
Krisp Crackers	SUNSHINE	16-OZ. PKG. 27c
Stokely Asparagus		16-OZ. CAN 29c
Townhouse Crackers		16-OZ. PKG. 33c
Prepared Spaghetti	ANN PAGE	2 20½-OZ. CANS 29c
Woman's Day	THE A&P MAGAZINE	APRIL ISSUE 7c

Parkay Margarine Spreads Easily When Ice Cold 1-LB. CTN. 31c

Peanut Butter	PETER PAN PLAIN OR KRUNCHY	12-OZ. JAR 39c
Marshmallow Fluff	DURKEE'S TOPPING	7½-OZ. CAN 25c
Planter's Peanuts	FINE AT COCKTAIL TIME	6-OZ. TIN 35c
White Chicken	COLLEGE INN	5-LB. 2-OZ. CAN 1.49
Chi Con Carne	BROADCAST—WITH BEANS	16-OZ. CAN 25c
B&M Baked Beans		18-OZ. GLASS 25c
Gerber's Baby Food	ASSORTED, STRAINED	4 4½-OZ. JARS 39c
French Dressing	SHEDD'S E-ZY MIX	16-OZ. JAR 37c
Old Style Sauce	SHEDD'S	8-OZ. BOT. 23c
Marshmallows	RECIPE	10-OZ. PKG. 19c
Wesson Oil	QT. BOT. 71c	PT. BOT. 37c
Stady's Corn Starch	CREAM	LB. PKG. 15c
Fresh-Rap Wax Paper		2 100-FT. ROLLS 39c
Fels	ALL PURPOSE DETERGENT	18-OZ. PKG. 27c
Lifebuoy Soap	BATH CAKE	2 FOR 25c
Silver Dust	REG. PKG. 29c	GIANT PKG. 57c
Swan Soap	HANDY 5c CAKE	4 FOR 19c
Vel	MARVELOUS SUDS FOR DUDS	REG. PKG. 29c GIANT PKG. 69c
Cashmere Bouquet	BATH SOAP	2 CAKES 25c

DANDY SWEET-MIXED
Pickles . . . . QT. JAR 27c

Tomatoes	IONA	3 15½-OZ. CANS 35c
Cake Mixes	PILLSBURY—4 VARIETIES	3 17-OZ. PKGS. 1.00
Spaghetti & Meat Balls	LIBBY'S	16-OZ. CAN 19c
Apple Sauce	A&P FANCY	2 16-OZ. CANS 35c
Iona Apricots	UNPEELED HALVES	2 29-OZ. CANS 49c
Grapefruit Sections	A&P FANCY	2 16-OZ. CANS 29c
Beef Stew	DINTY MOORE	24-OZ. CAN 39c
Angel Soft	CLEANSING TISSUES	BOX OF 400 23c

THE SAME FINE COFFEE... A BETTER-THAN-EVER VALUE!

Now, with comparable-quality coffees selling at much higher prices, A&P's superb Eight O'Clock is a better-than-ever buy! You still get the same fine-quality coffee . . . freshly-roasted, Custom Ground. You enjoy the same fine flavor . . . cup after cup. Yet . . . mighty important . . . you enjoy really big savings . . . pound after pound! Try it!



Mild and Mellow
EIGHT O'CLOCK 1-LB. BAG 99c 3-Lb. Bag $2.91

Rich and Full-Bodied **RED CIRCLE** 1-LB. BAG $1.01 3-Lb. Bag $2.97

Vigorous and Winey **BOKAR** 1-LB. BAG $1.03 3-Lb. Bag $3.08

SAVE AN EXTRA 6¢ . . . BUY THE 3-LB. BAG!



T FOR taste... T FOR thrift... Less than 1¢ a glass

HEARTY AND VIGOROUS
OUR OWN TEA
ONE POUND PACKAGE 75c
200 GLASSES PER POUND
A&P ICED TEA proves Fine Teas Needn't Be Expensive!

Ajax Cleanser		2 CANS 25c
Fab	REG. PKG. 29c	GIANT PKG. 69c
Surf	REG. PKG. 29c	GIANT PKG. 57c
Dial Toilet Soap		2 REG. CAKES 27c
Chiffon Flakes	WITH NEW ARCTIC BRITE	REG. PKG. 25c



TOP QUALITY! COMPLETELY CLEANED—WHOLE OR CUT UP
Fresh Fryers LB. 39c

Chuck Roasts "SUPER-RIGHT" BLADE CUT LB. 39c

"SUPER-RIGHT" ROUND OR SIRLOIN
Beef Steaks . . LB. 77c

Beef Roasts	"SUPER-RIGHT"—ARM OR ENGLISH CUT	LB. 49c
Porterhouse or Cube Steaks	"SUPER-RIGHT"	LB. 89c
Veal Leg Roast	"SUPER-RIGHT" BONE IN	LB. 49c
Veal Shoulder Roast	"SUPER-RIGHT" BONE IN	LB. 39c
Roasted Sausage	MICKELBERRY TINY LINKS	LB. 69c

"SUPER-RIGHT" STANDING—7-INCH CUT
Rib Roast FIRST 5 RIBS LB. 59c

Ground Beef	"SUPER-RIGHT" GUARANTEED FRESH	LB. 39c
Chili Sticks	HYGRADE	LB. 49c
Chicken Breasts	OR THIGHS—FROM YOUNG FRYERS	LB. 85c
Drum Sticks	CUT FROM YOUNG FRYERS	LB. 75c
Corned Beef	HYGRADE'S IN CRY-O-VAC BAG	LB. 69c

COME SEE A&P's LOW PRICES ON FINE FISH SELECTIONS

Salmon Steaks DELICIOUS SERVED BROILED LB. 59c

Cleaned Smelts	FRESH, PAN-READY	LB. 29c
Fresh Perch	LAKE ERIE PAN READY	LB. 49c
Fantail Shrimp	CAP'N JOHN BREADED	10-OZ. PKG. 59c
Fresh White Bass	LAKE ERIE PAN READY	LB. 33c



FLORIDA SWEET, JUICY
Oranges . . . . . 8 LB. BAG 49c

Maine Potatoes	U. S. NO. 1	48 LB. BAG 99c
Florida Grapefruit	JUMBO 46-64 SIZE	3 FOR 25c
Fresh Shallots	LOUISIANA	3 BUNCHES 19c
Fresh Mushrooms		PT. BOX 29c
Tomatoes	OUTDOOR GROWN	14-OZ. PKG. 25c
Cuban Pineapple	8 AND 9 SIZE	EACH 39c
Florida Fresh Corn	YELLOW HYBRID	5 EARS 39c
Delicious Apples	FANCY RED	2 LBS. 39c

Many Low Prices on Lenten Foods

COLDSTREAM PINK
Salmon 1-LB. CAN 43c

VAN CAMP'S
Tuna GRATED 6-OZ. CAN 23c

Sardines	MAINE KEYLESS	3 3¼-OZ. CANS 29c
Medium Shrimp	SULTANA	5-OZ. CAN 49c
Bisquick		40-OZ. PKG. 39c
Pancake Mix	AUNT JEMIMA	20-OZ. PKG. 19c

IT'S NATIONAL RICE WEEK!
Rice WATER MAID 2-LB. PKG. 29c

Salad Dressing	SULTANA	QT. JAR 35c
Evaporated Milk	WHITE HOUSE	6 CANS IN CTN. 70c
Peanut Butter	SULTANA	18-OZ. JAR 25c

FROZEN FOOD VALUES

STOKELY'S LENTEN TREAT
Dish O' Tuna 7-OZ. PKG. 29c 3 PKGS. 85c

Peas	LIBBY'S 10-OZ. PKG. 14c	6 FOR 79c
Strawberries	LIBBY'S 10½-OZ. CAN 25c	4 FOR 99c
Raspberries	LIBBY'S 10½-OZ. CAN 34c	3 FOR 1.00

PROCESSED CHEESE SLICES
Mel-O-Bit 2 8-OZ. PKGS. 49c

Fresh Eggs	SUNNYBROOK LARGE GRADE "A"	DOZ. IN CTN. 55c
Silverbrook Butter	90 SCORE POUND PRINT	LB. 69c
Sharp Cheddar	WISCONSIN AGED	LB. 59c
Cheez Whiz	KRAFT'S SPREAD	16-OZ. JAR 55c 8-OZ. JAR 29c

JANE PARKER 12-EGG RECIPE, LARGE
Angel Food Ring EACH 49c

Blackberry Pie	JANE PARKER	EACH 39c
Cinnamon Breakfast Rolls		PKG. OF 9 25c
Jane Parker Bread	WHITE, SLICED	20-OZ. LOAF 17c
Peanut Cookies	OVER 20 IN PKG.	PKG. 25c
Potato Chips	JANE PARKER	1-LB. BOX 59c
Glazed Donuts	LARGE TENDER SWEETLY ICED	DOZ. 37c

All prices in this ad effective thru Sat., March 20

AMERICA'S FOREMOST FOOD RETAILER . . . SINCE 1859

A&P Super Markets

THE GREAT ATLANTIC & PACIFIC TEA COMPANY

Battle 200 REXALL ASPIRIN Reg. 87c 5 Gr. Now 66¢

Luttrell Prescription Pharmacy
Phone FE 2-5042
Rexall DRUG STORE
ORCHARD LAKE AT OTTAWA AND VOORHEIS

WE SERVE DELICIOUS HOME-COOKED MEALS DAILY AT OUR FOUNTAIN

Elkay's Moth-Tune Crystals Reg. 79c Now 43¢

Taking Vitamins? — TAKE THE KIND THAT GIVE YOU 3 BIG EXTRAS — PLUS RED VITAMIN B_{12}

Rexall PLENAMINS

NOW — 10 IMPORTANT VITAMINS, INCLUDING B_{12}, PLUS LIVER CONCENTRATE AND IRON — You may be vitamin-deficient. Your health, your good looks, your ability to earn a living — all may be affected by failure to supplement your diet with a dependable, protective yet non-fattening multi-vitamin product. That's why every day thousands are switching to Rexall Plenamins.



36-DAY SUPPLY Only $2.59

Also Available: 144 CAPSULE PKG. 4.79 . . 288 CAPSULE PKG. 7.95

Custom-made for you...

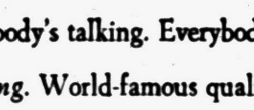

...Magic words in the automotive industry — an absolute rule in the compounding of prescriptions.

The medicines your doctor prescribes for you are for you alone, designed specifically for your needs and well-being.

You can depend on us to give each prescription you send us, undivided, individual attention.

YOUR Rexall DRUG STORE

Recent Berlin Conference Achievements Grow Dim

By PHIL NEWSOM
United Press Foreign News Editor

The one real triumph the United States achieved at the recent Berlin conference seems likely to go down the drain of French indecision.

At Berlin, it is not likely that Secretary of State John Foster Dulles held any real hope for unification of Germany or a treaty restoring sovereignty to Austria.

Rather, his job was, by listening patiently to everything the Russians had to say, to lay before the nations of Western Europe indisputable proof that the Communists not only intended to hold on to everything they had but also plotted to Sovietize the whole of Europe.

Related jobs were to maintain the unity of the United States, France and Britain and to demonstrate to France the imperative need for quick ratification of the European Army plan which would place French and German troops side by side for a common defense of Western Europe.

When Dulles left Berlin he undoubtedly believed he had achieved his purpose.

There could be no other reason for him finally to agree to the forthcoming April 26 meeting at Geneva which for the United States can only open a Pandora's Box of troubles in the Far East.

However, both he and French Foreign Minister Georges Bidault knew that Bidault had to return home with some promise of hope for ending the war in Indochina.

The Geneva meeting seemed the only outlet, and would be agreed upon only in return for a French promise of a quick yes or no on the European Defense Community.

The hope was that the issue would be decided before the Geneva meeting convened. The hope daily becomes less likely of reality.

Chief reason seems to be the timidity of the French government under Premier Joseph Laniel.

Three times in three days last week U. S. Ambassador C. Douglas Dillon conferred on the subject of EDC with Bidault. More meetings are scheduled for this week.

EDC supporters in the French Assembly have quizzed Laniel, to be turned away with no information and only a vague impression that action might come in late spring, perhaps in May.

Not even the victory of an EDC advocate in a parliamentary by-election in a red hot Communist district around Paris is expected to end Laniel's stalling.

The French decision is just as hard to make as would be the United States' in event she should have to revise her own foreign policy if France eventually refuses to ratify the army plan.

On the one hand, France fears that to join the EDC will cost her any chance of a compromise with the Reds on Indochina.

On the other hand, she risks the friendship of the United States and the good will of her neighbors.

Last week Belgium joined Holland and West Germany in ratifying the pact, even though to do so meant changes in the Belgian constitution. Luxembourg is expected to follow soon, and Italian Premier Mario Scelba of Italy also has promised to press for action.

RIVAL DOG FOOD
PLEASING, NATURAL COLOR
— never artificially colored red

Irish Ready Carpet

DUBLIN (INS) — American tourists visiting Ireland this year will be welcomed at more than 200 golf courses, the oldest yacht club in the world, many famous race meets, scores of salmon and trout streams and hunting grounds.

(Advertisement)

"Acid indigestion so bad, I WAS AFRAID OF ULCERS!"

Adds Mrs. M. M., Englewood, N. J., "Now no more pain, thanks to Pfunder's!" Now it's needless to suffer burning pains of acid indigestion, gas, heartburn—thanks to "prescription-type" formula of F. H. Pfunder, Ph.D. Medically-proved Pfunder's Tablets soothe away pain fast! Eat most anything you like—without fear of distress. Amazing relief guaranteed or money back! Get Pfunder's Tablets. 100,000,000 sold.

(Advertisement)

FALSE TEETH That Loosen Need Not Embarrass

Many wearers of false teeth have suffered real embarrassment because their plate dropped, slipped or wobbled at just the wrong time. Do not live in fear of this happening to you. Just sprinkle a little FASTEETH, the alkaline (non-acid) powder, on your plates. Hold false teeth more firmly, so they feel more comfortable. Does not sour. Checks "plate odor" (denture breath). Get FASTEETH at any drug counter.

NEED CASH TODAY?



$20 to $500

ON SIGNATURE, CAR OR FURNITURE

Get extra cash at Household Finance! Loans made on signature, car or furniture without endorsers—for any good reason. Many repayment plans. Monthly payments to fit your income. Easy-to-meet requirements. Phone or stop in today, for fast, friendly one-day service!

Cash You Get	MONTHLY PAYMENT PLANS 20 payments	18 payments	12 payments	6 payments
$ 50			5.03	$ 9.24
100	$ 6.65	$ 7.20	9.96	18.39
200	13.11	14.21	19.77	36.59
300	19.55	21.20	29.55	54.78
500	31.39	34.16	48.09	90.02

Household's charge is the under rate of 3% on that part of a balance not exceeding $300, 2½% on that part of a balance between $300 and $1,000, and 1½% on any remainder.

HOUSEHOLD FINANCE Corporation of Pontiac
2½ South Saginaw St.
The Key Bldg., 2nd Floor
PHONE: FEderal 4-0535
Loans made to residents of nearby towns

It's new! It's wonderful! It's delicious! It's economical!

Everybody's talking. Everybody's excited. Because . . . new Canada Dry Spur Cola has *everything*. World-famous quality. Sensationally low price. And the most remarkably satisfying flavor you've ever tasted. Just take a sip. There. There is cola you've dreamed about . . . richer, smoother, tangier.

New Spur Cola with Flavor-Accent* packs more flavor into every drop. It gives you—ounce for ounce—the most delicious concentration of pure cola delight in the world. If you think this sounds too good to be true . . . wait till you hear the price. Only Canada Dry could give you so much for so little.

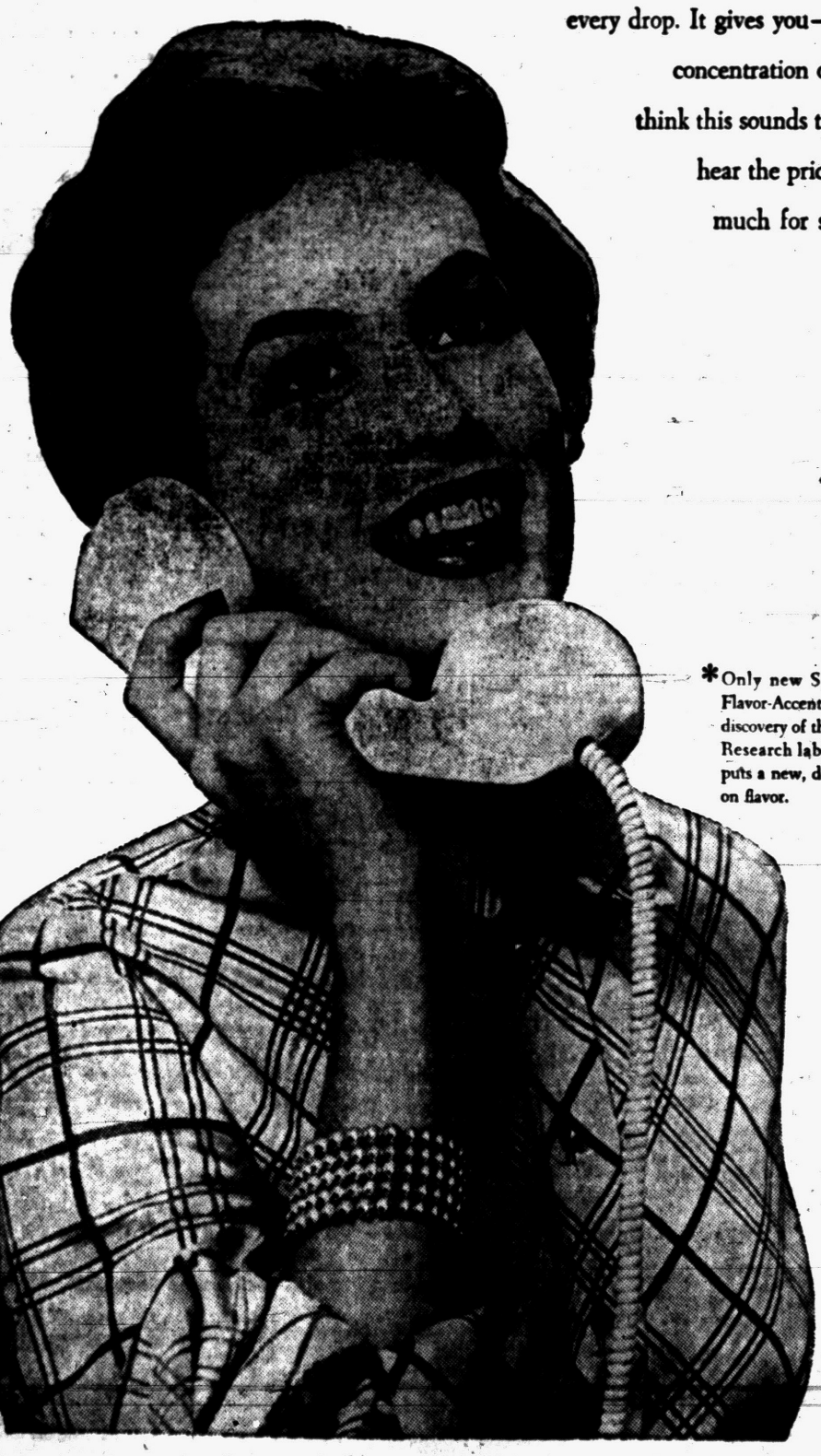

15¢ BIG BOTTLE 2 for 29¢ Less than 3¢ a glass

This price applies only in Wayne, Livingston, Oakland, Washtenaw, and Macomb Counties.

*Only new Spur Cola has Flavor-Accent—an exclusive discovery of the Canada Dry Research laboratories that puts a new, delicious accent on flavor.

Pick up the Handy Carton

Get this easy-to-carry carton of 2 big, 5-glass bottles. Easy to handle, easy to pour, perfect for saving precious refrigerator space.

New Spur is now available in better stores everywhere. If your dealer does not have it, call: TOwnsend 8-5007.



ANOTHER QUALITY PRODUCT BY CANADA DRY

MARRED REFRIGERATORS

Renewed, Demonstrators, and Crate-Marred Refrigerators

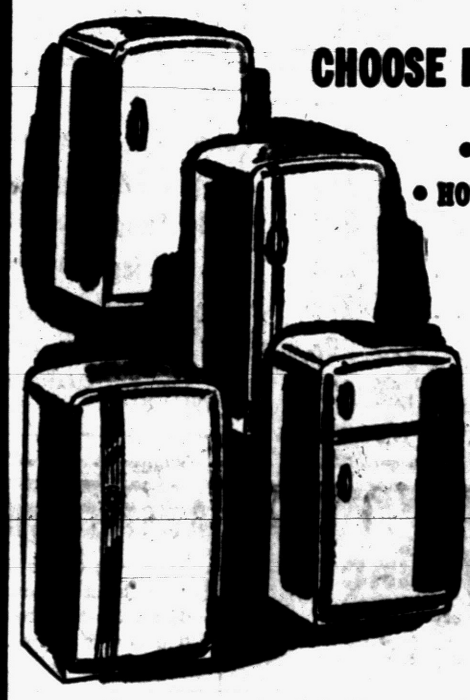

CHOOSE FROM FAMOUS NAMES

• CROSLEY • NORGE • GE • HOTPOINT • PHILCO • FRIGIDAIRE

3 LOW PRICES!

$49.95 Many months to Pay

$89.95 From to 11 Cu. Ft.

$109.95

FULLY GUARANTEED
NO DOWN PAYMENT
MANY MONTHS TO PAY

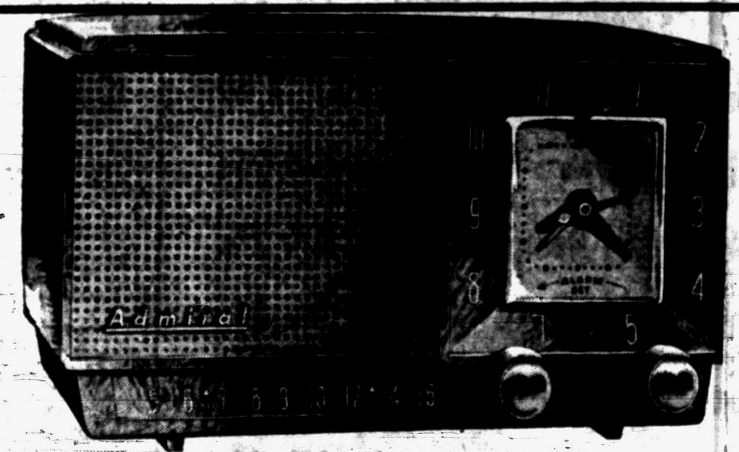

Admiral Clock Radio

NO MONEY DOWN—50c WEEKLY

Lulls you to sleep with music — awakens you gently — turns on your coffee maker and provides accurate time always. Gives you rich-voiced radio reception.

29.95



80c a Week

Admiral 3-SPEED RADIO PHONO

Reg. 89.95 Now . . . $69.95

Plays all records, all sizes, all speeds with 1 needle, one control. Powerful radio.

WKC 108 NORTH SAGINAW

THE PONTIAC PRESS

WEDNESDAY, MARCH 17, 1954 — PONTIAC, MICHIGAN — TWENTY-ONE

Reappoint 3 to City Plan Board



IT NEVER RAINS—Clutching her little doll, Linda, which lost its arms and was badly charred, Brenda Ann Fair, 5-year-old daughter of Mr. and Mrs. William Fair of Independence, Mo., sits on a burned TV set outside her home. A stove, which exploded in the Fair home, cost the family all their clothing and furniture. Since May 1953, the family has suffered the following: Two operations within four months for the mother, a broken leg for the father, and the afternoon before the fire, two young sons discovered their pet dog dead on the highway near their home. "What else can happen?" asked the worried mother.

United Press Photo

Kalwitz, Fisher, Veazey Named

Pontiac Commissioners Also OK Contract for 1954 Blacktop Paving

Three men were reappointed last night to three-year terms on the City Planning Commission by Pontiac City Commission.

They are William F. Kalwitz, Richard W. Fisher and Daniel R. Veazey.

The men were continued as members on recommendation of City Manager Walter K. Willman and City Commissioner Harold W. Dudley who is an ex-officio planning commission member.

In other action commissioners approved a contract with the A & A Asphalt Paving Co. for construction of the two-inch blacktop paving included in the city's 1954 program of street improvements.

A communication was received from the Oakland County CIO Council supporting the millage and hospital expansion program to be voted on in the April 5 general election.

A recommendation was referred to the city attorney asking amendment of the city milk ordinance making dating of milk conform to the Detroit ordinance.

Commissioners approved a change in the new city hall contract modifying the air-condition system to conform with the ordinance aimed at conserving water used in such units.

The changes will increase the cost of air-conditioning the city hall about $8,000, according to City Manager Walter K. Willman.

Commissioners approved payment of $600 to Vasbinder, Inc. for a strip of land 12-feet deep off the front of 12 lots on East boulevard. The area is to be used for proposed widening of E. Boulevard.

Resolutions were approved to accept special assessment rolls for curb, gutter, drainage and related work on:

First from Joslyn to Barkell.
LeBaron from Joslyn to the east end of the street.
Second from Barkell to Fuller.
Westbrook from Joslyn to the east end of the street.
Willard from Center to Paddock.

Commissioners recommended that Green Brothers make an assessor's plat for all of Linda Vista Subdivision except lot 106, as requested.

Deferred for more study was a request from the M. A. Benson Co. to vacate East Rundell from Saginaw to Whitfield and sell a strip of city-owned adjoining land.

Approval was given:

A resolution to correct a special assessment roll prepared by the city assessor for a water main in Corwin from Kinney to the center of lot 37 assessor's plat 101.
Confirmation of a special assessment roll for a water main in Crescent from Mt. Clemens to Belvidere.
First reading of an ordinance to rezone to M-1 property located in the southwest quarter of section 18 and the northwest quarter of section 19.

A proposal was approved, made by Commissioner Ronald C. Hallenbeck, to raise the pay of members of the Tax Board of Review from $15 to $20 per day retroactive to the first of the year.



HOBBY-FINDER—Mrs. Robert (Delia) Downer, of 113 Norton Ave., a veteran hobby enthusiast, is shown here with her latest imaginative production, a sub-tropical "clinker" garden. Made of the furnace variety of burned coals, Mrs. Downer paints the clinkers with cake coloring, adds imitation ferns, flowers, a few manufactured items and clay, turning the unsightly clinkers into a miniature garden around an outdoor pool.

Pontiac Press Photo

Clinkers Become Rock Gardens

Idea Woman Has Fun Creating Hobbies

By WILLIAM THOMAS

Mrs. Robert Downer of 113 Norton Ave., is different from most hobby enthusiasts in that she not only participates, but also originates hobbies.

Right now she is a "clinker painter."

It took her three days to turn several refugees from a hot coal-burning furnace into a brightly-colored sub-tropical garden.

The "paint" is cake coloring. When the clinkers are shaded to the right hue and a few artificial ferns, flowers and birds are added, they represent the rocky flowered edges of an outdoor pool.

Mrs. Downer, who makes a hobby of finding new hobbies, thought of the idea when they moved to their new home recently. The former owner lamented that clinkers had gathered in the basement and she did not know what to do with them.

"I told her I would take care of them," said Mrs. Downer; then added facetiously, "I'll paint them." And an idea was born.

Dolls made of soap have given Mrs. Downer several opportunities to visit television programs in Detroit, and she has turned down other requests for her appearance on the "Double or Nothing" show and the program "I've Got a Secret" in New York.

Mrs. Downer's clinker garden, complete with plastic boats, swans, fish bowl pebbles and other accessories, is being entered in the California Hobby Show in Los Angeles.

A blue ribbon first there means a free airplane trip to the west coast and an appearance on Art Linkletter's TV show, "House Party."

An outstanding feature of the garden is a lighthouse which throws a real red beam. The light emanates from a Christmas tree bulb, inside a clinker which has a clay base.

Another hobby listed by Mrs. Downer is making nylon corsages. "I have so many hobbies I have trouble keeping up with my house work," said Mrs. Downer as she listed her various activities.

A money maker for Mrs. Downer is the fashioning of doorstops from empty milk cartons, with the aid of some sand for filling and oil cloth for decorations.

Clinkers can be transformed into center pieces or Ming trees, said the imaginative hobbyist, who also enjoys soap carving and specializes in carving tiny baby shoes.

The rest of the Downer family is also talented, with Mr. Downer, a carpenter, spending many "busman's holidays" making furniture for their home.

Sons Richard, David and Irving and daughter, Mrs. Lucille Lawson, enjoy painting. And David's specialty is making blueprints.

Mrs. Downer, who has been hobby-minded since she was seven years old, is favorite for first place in the California show.

"If I don't win this year I'll have a lot of time until next year and I'll be ready for them by then," she said.

Hint GOP to Kill Two House Bills

Hedge on Confirmation; FEPC Lobby Measures to Die in Committee

LANSING (AP) — Only veiled confirmation could be had today of reports that state Republican leaders have instructed the House of Representatives to kill Fair Employment Practices legislation and a bill tightening controls on lobbyists.

Both bills were approved by narrow margins in the Senate last week.

It was confirmed that House leaders met with State Republican Chairman John Feikens.

This was coupled with persistent reports that the word went out to the House State Affairs Committee, which has both bills, to kill them.

One leader, who asked not to be named, said, "Those bills will never see the light of day.

Chairman Eugene C. Betz (R-Monroe), however, would say only that the committee has not met on the bills. It was learned he was at the meeting with Feikens.

Betz is frank in his opposition to the FEPC bill, and he has been decidely lukewarm on the lobbyist measure.

He said the committee had invited Rep. Louis C. Cramton (R-Lapeer), long-time champion of FEPC, to attend its Thursday meeting on the bill. The committee earlier in the session killed Cramton's bill which was almost identical to the Senate measure now before it.

The FEPC bill would set up a commission to mediate cases where there are allegations of discrimination in employment because of race.

The lobbyist bill would require monthly reports of expenses by lobbyists and set up a permanent legislative committee to police their activities.

Judge Grants Judgment in Bicycle-Tricycle Suit

LOS ANGELES (AP) — The court has ruled in a bicycle-tricycle collision that resulted in 8-year-old Jack Chase sustaining a leg fracture.

Superior Judge Thurmond Clark yesterday returned a $1,323.98 judgment against 11-year-old Bobby Ritter. The judge said Bobby had no business riding his bicycle on the sidewalk, where the Chase boy was riding on his tricycle.



BACK ON ITS WHEELS—Police attempt to right a car on New York's Pier 6 after a demonstration yesterday by members of AFL Longshoremen's Association and the old International Longshoremen's Association. The demonstration began as the U. S. Army hired dock workers under civil service rules to load transports and cargo ships tied up at the strike-bound Port of New York. There were no reports of violence other than the overturning of two AFL autos.

AP Wirephoto

Peress Case Still Smolders Under New M'Carthy Fires

WASHINGTON (UP) — The case of the "Fifth Amendment" dentist whose Army service started the current McCarthy fireworks has been nearly lost in the subsequent noise, smoke and confusion.

The dentist was Major Irving Peress, a New Yorker who escaped overseas service and was given an honorable discharge over the objections of Sen. Joseph R. McCarthy (R-Wis). Peress also was promoted from captain to major, despite questionable loyalty.

McCarthy said today that he would insist the Army honor his demand and its promise to reveal the names of officers responsible for Peress' promotion and honorable discharge.

The Army Department informed the United Press that Secretary Robert T. Stevens' promise to give McCarthy the names would be honored.

But the Army inspector general's investigation of the Peress case is not complete. It probably will be concluded in the last week of March after which a report will have to be drafted and approved before the Peress investigation can be resumed.

"The Peress case cannot be closed until we know who was protecting him," McCarthy said. "We have an agreement from Stevens that he would give us the names of all of those involved. We want those names. Unfortunately the investigation is being held up by this side issue."

McCarthy said Peress' testimony would be referred to the Justice Department when the case is closed. He did not reveal on what grounds.

In a letter to Stevens which the Army said Tuesday night had not yet been received, McCarthy wrote:

"I would like to make it clear that this matter (the Peress case) must not be obscured by the furor and shouting over the case of Private (G. David) Schine. I shall still want all of the facts which we discussed with you about this Fifth Amendment major. Therefore will you please inform me as to the date when the above information will be available."

It appears now that the Peress case is on ice for three weeks or more pending the report of the inspector general's office to Stevens and its transmission to McCarthy. There is no reason to believe, however, that the investigation will be other than complete regardless of what may be made public about it.

Pontiac Psychiatrist to Address Educators

"Teachers Are Human, Too," will be Dr. L. J. Fink's topic when he speaks at Pontiac Education Assn. meeting next Thursday, March 25.

The Pontiac psychiatrist's talk, highlighting teachers problems in the spring of the year, will follow a 6 p.m. dinner at Eastern Junior High School. Miss Mildred Gingell of Longfellow School is decorations chairman.

At the last meeting Feb. 25, Deward Clark, National Education Association tour leader, spoke on "Central and South America."

State Pay Raises Left on Williams' Doorstep

LANSING (AP)—There will be no money for a pay raise for state employes, despite a State Civil Service Commission order, unless it is recommended by Gov. Williams and the budget office, Sen. Elmer R. Porter (R-Blissfield) declared today.

Porter, chairman of the Senate Appropriations Committee, renewed attacks on the commission for suddenly popping the pay raise at the Legislature when, as he said, the legislative committees "have the budget all balanced."

The commission estimated the pay raise might cost $6 million a year, but Porter said it might go to $10 million.

"It has always been the policy of our committees," Porter said, "to receive no requests for money unless they come through the budget office and with recommendation of the governor. We are going to continue to follow this."

Senators hinted Porter was trying to make Williams bear the onus for unbalancing the budget since the governor made a point of submitting a balanced budget request to the Legislature in January.

Porter said the civil service action confronts the Legislature "with a lot of red ink and maybe more taxes."

Sen. George N. Higgins (R-Ferndale), chairman of the Senate Taxation Committee and a candidate for the Republican nomination for governor, leaped up shouting, "There'll be no new taxes in Michigan this year."

"We have been struggling to balance the budget and have balanced it," Higgins said. "This is a wrong deal for the civil service to walk in here, as it has for the past three or four years, and say with a scratch of the pen 'Get us 7 or 10 millions more'."



PEPPY MARCH ON MINIATURE HORNS—Not yet a challenge to the Kalamazoo Symphony orchestra is this Townsend Club band shown piping away on miniature instruments. But, they do book outside engagements. At left is Mrs. Bernice Van Ess, pianist. Front row (left to right): Roy Bronson, Mrs. Harriet House, Mrs. Ethel Race, Mrs. Ethel Burt, Mrs. Emma Weaver, and Mrs. Carrie Briton. Back row (left to right): Vernon Weaver, Mrs. Mary Blake, Mrs. F. C. Watterman, Arthur Schilling, Mrs. Mertie Mills, Mina Klein, Christie Smith, and Mrs. Ometa Dewey. Organizer of the band, Mrs. Joseph Kruizenga, is not shown.

Old-Timers Go on a Toot

KALAMAZOO (AP)—Kalamazoo's Townsend Club likes to go out on a toot every week.

They have a band. Their miniature instruments are plastic with humming contraptions, "kazoos."

"Somebody suggests a number and we all begin to play," says Mrs. Joseph Kruizenga of nearby Parchment. She organized the band last fall.

"It makes everybody happy," she says. The band plays mostly waltzes, marches and hymns.

The average age of the band is 60. The first trombonist is Mrs. Ometa Dewey, 81. Her trombone sidekicks are Mrs. Harriet House and Mrs. Ethel Burt, both of whom admit being "over 70."

"We love 'Silver Threads Among the Gold.' Maybe that's our theme song," Mrs. Kruizenga says.

The band has had one mishap. It was set to play in Battle Creek but someone misplaced the box in which the instruments are kept. They found them too late.

"If we don't make the sweetest music this side of heaven," Mrs. Kruizenga says, "it's at least the sweetest this side of Kalamazoo avenue."



AP Wirephoto

ACT ON CHAVEZ—Members of the Senate Rules Committee are shown above before they held an executive session yesterday which resulted in a decision to ask the Senate to vote on unseating Sen. Dennis Chavez (D-NM). Left to right: seated, Sens. Joseph McCarthy (R-Wis); Charles Potter (R-Mich); Chairman William Jenner (R-Ind); standing, Sens. Frank Barrett (R-Wyo); Thomas C. Hennings Jr. (D-Mo); Carl Hayden (D-Ariz); Guy Gillette (D-Ia).

Congratulations
to the Camp Fire Girls
on their 44th Anniversary
Backenstose Book Store
15-17 E. Lawrence

Hunt Radioactive Fish With Geiger Counters

TOKYO (AP)—Health authorities with Geiger counters prowled Tokyo markets today for radioactive fish sold by a trawler which was showered with ash from an atomic weapons test in the Pacific Bikini Island area.

Most of the catch was recovered but the price of tuna tumbled 40 per cent.

In 1953 the U.S. birth rate was nearly 25 per 1,000 population.

Fortune Telling Thrives in Midst of Red Culture

MOSCOW (AP)—You might think that after 36 years of Communist rule the Russian people would have gotten rid of superstitions, especially such practices as going to soothsayers and fortune tellers.

Perhaps superstition's survival might still be explained in the backward areas, in remote villages.

But what are you to say when this practice thrives in such a city as Minsk, which has a quarter-million population and is the metropolis and capital of Byelorussia?

* * *

And what's more—how about well-dressed ladies going to visit the fortune tellers, and some of them using the automobiles of their husbands who are in official positions? What kind of example are these ladies setting for the less fortunate, the less-learned folk about town?

The newspaper Soviet Byelorussia has plenty to say about this in an article titled "The Terrible Sign." It deals with the fortune telling racket in Minsk and puts the finger on people who, it says, should know better. These include not only well-dressed ladies but members of Komsomol, the Communist Youth League.

* * *

Soviet Byelorussia reports:

"For instance, a Gypsy, Ekaterine Shorkoze, has been telling fortunes to gullible women for four years. She lives two kilometers from Minsk and supports a large family, including her husband who does not work. She is expanding her activities and she has special agents who give her publicity for a small price. She earns quite a lot.

"It also happens that automobiles stop at this woman's house. Well-dressed women descend. Apparently they come here in their husband's office cars. They look about and quickly enter the house, where they listen to the ignorant chatter of the fortune teller—not even ashamed of their moral poverty of mind."



Serve something as simple as cheese and crackers. Then for the really royal touch—add rich-red, velvety-smooth California Port wine. See if that doesn't add up to pleasure, *extra* pleasure for all. Try it! Taste it—California Port wine tonight. Write for free recipes.

WINE ADVISORY BOARD • 717 MARKET STREET • SAN FRANCISCO 3 • CALIFORNIA

SPECIALS FOR THURSDAY, FRIDAY, SATURDAY — OPEN FRIDAY EVENING UNTIL 9 P. M.

BE-Thrifty! Buy-at-WYMAN'S!

Look and You'll Agree This Is Sensational!

8-Pc. Bunk Bed Only **$69.95**



$5 Delivers
Easy Terms!

You get 2 all-metal solid panel beds in rich walnut enamel finish, 2 steel springs, 2 comfortable mattresses, guard rail and ladder. Ideal for children, for guest room or summer home.

Easily Converted Into Two Separate Twin Beds! Double Purpose! Double Value!

7-Piece Studio Couch Group



Only **$99.95**

7 Pieces
Studio Couch
Rocker
2 End Tables
Cocktail Table
2 Table Lamps

Only **$99.95**

$10 Down

EASY TERMS!

Studio couch upholstered in a durable fine furniture cover, outstanding construction, large roomy bedding compartment. A real beauty in your living room during the day, a truly comfortable bed at night. Sturdy rocker covered in a heavy tapestry. 2 beautiful end tables, glass tops, finished in mahogany, cocktail table finished in mahogany, glass top, 2 handsome table lamps.

7 Pieces in All **$10 Down, Easy Terms** **$99.95**

FREE PARKING AT BOTH STORES FOR OUR CUSTOMERS

You Can Use One Account for Purchases at Both Our Stores

Free Delivery — Be Sure to Ask For Wyman's Blue Trading Stamps for Valuable Premiums!

WYMAN'S FURNITURE Pontiac's Progressive **STORES**

18 W. Pike St. 2—Stores—2 17 E. Huron St.

MEN AT WORK

OR

THINGS STARTED COOKING WHEN THE FIRE WENT OUT

When you drive into our place for service or a new Chevrolet, you may be reminded of Don Quixote, who jumped on his horse and rode madly off in all directions. Painters, mechanics, electricians, bumpers, salesmen, salvage crews, and carpenters are dashing around like actors in that old comedy, "Helzapoppin."

But there's a difference between Habel's and "Helzapoppin." There's a method in our madness. We are cleaning and repairing our premises; and selling and servicing Chevrolets all at the same time.

So come in today. We believe you'll be pleased with our deals and the quality of our service.

Jack Habel Chevrolet Co.

The Toast of the Town



HEAVY HONOR — Bonnie Richardson, of Carrolton, Tex., has a hard time keeping $100,000 worth of diamond crown on her head as she is crowned Queen of the Dallas Garden Club Flower Show. The crown, brought out of safekeeping for the occasion, was fashioned in 1820 for the Princess of Leichtenstein, a European principality.

Pontiac Library Gets 24 New Books

Twenty-four new books have been received by Pontiac City Library, according to Librarian Adah Shelly. The books, fiction and non-fiction are:

Away All Boats, Kenneth Dodson
Bhowani Junction, John Masters
Bless This House, M. R. Lofts
Doctor at Sea, Gordon Ostlere
Doctor at the Crossroads, Elizabeth Seifert
God and My Country, McKinlay Kantor
A Star to Follow, Elizabeth Howard
Take the High Ground, E. C. Marston
Under the Influence, Geoffrey Kerr
Adult Non-Fiction
The American Way, S. B. Clough
Bandoola J. H. Williams
Be Yourself, Anne Heywood
California Lure, Evelyn Neusenburg
The Best Humor from Punch, Punch
The Complete Book of Basement Improvement, Ralph Treves
Electric Fix-It Book, Pop. Mech. Magazine
The Fabulous Insects, Charles Neider
Far, Far from Home, Ruth McKenney
Hand-Painted China, Berry Wood
The House that Nino Built, Giovanni Guareschi
Hunting the Hard Way, Howard Hill
In for Life, Tom Runyon
The Inspirational Reader, Bible
This Fascinating Lumber Business, S. P. Horn.

City Pays Rabbit Owner for Animal Killed by Dog

CONCORD, N. H. (UP) — Roger M. Bailey got $31.45 from the city for his rabbit.

A dog killed Bailey's rabbit. He brought claim to the city for damages.

A month later, City Solicitor Gordon M. Tiffany told the City Council that it must, according to state law, honor "a valid claim" for domestic animals killed by dogs, even if the dog's owner isn't known.

Tiffany acknowledged $31.45 as a valid claim. The council voted to pay Bailey. And the group also told Tiffany to do all in his legal power to get the $31.45 back from Gustav Swenson. He owned the dog.

Scientists Read Stones

JUNEAU, Alaska (UP) — Scientists believe an ancient religious cult made up of ruthless medicine men and cowering slaves left the strange marking found on stones in southeastern Alaska.

Hotel Has Family Plan

NEW YORK (INS)—A hotel "family plan" under which two children under 14 will be accommodated without charge when accompanied by their parents is announced by the American Hotels Corporation. Stuart E. Hockenbury, vice president of the AHC said the plan applies in the chain's 50 commercial hotels and may soon become widely adopted in the American hotel industry.

The Korean war started on June 25, 1950.

Foreign Office Converts

LONDON (INS)—Members of the British foreign office have abandoned the old-school tie in favor of the "Malenkov" as a badge of office. The "Malenkov" is a heavy, Russian-style fur hat. Foreign Office staff members who have served in the Moscow embassy introduced it to their fellow workers.

Nebraska has had the only one-house, or unicameral, legislature in the United States since 1937.

Merry, Merry Yule

SALEM, Ore. (UP) — It was doubly a Merry Christmas in 1953 for the John Merrys of Salem. Mrs. Merry gave birth to twins that day.

Austin-Norvell Agency, Inc.
INSURANCE
Ralph Austin Since 1920
Ralph Norvell 70 W. Lawrence FE 2-9221

YOU ALWAYS SAVE AT
Cunningham's DRUG STORES
SALE DAYS THRU SUNDAY

Spring CLEANING Sale
CLEAN UP FIX UP

AMMONIA WATER — BLUE RIBBON BRAND - 32 OZ. REG. 15¢ — 11¢
MOTH BALLS OR FLAKES — 1 POUND - REGULAR 25¢ — 17¢
WALLPAPER CLEANER — CLIMAX BRAND - 16 OZ. SIZE — 19¢
TURPENTINE — U.S.P. - 1 PINT - REGULAR 59¢ — 44¢

Low Priced Home-Needs

Heat Indicator — ELECTRIC IRON — Specially Priced at $3.49 — No more guess work! You know how hot it is.
Over-Door Style — GARMENT HANGER — All Metal 23c — Fits over any door, creates extra space.
Half Price Sale! — O-CEL-O SPONGES — 2 Utility Size for 75c — Buy one and get the second sponge at one-half price.
Smooth Ironing! — Board Cover Fasteners — Card of 5 49c — Fits any size board, holds cover tightly.
Easier Ironing! — Ironing Board Pad & Cover — Both for $1.39 — Fits any standard board. Extra thick pad.
With "Nailgard" — RUBBER GLOVES — Regular 79c Now 69c — Extra-grip finish. In small, medium, large.
A Stitch in Time! — SEWING KIT — In Plastic Case only 49c — Needles, thimble, threader, 16 colors of thread.
Trim's Easy to Use — TOE NAIL CLIPPER — Special Price $1.00 — Chiropedic cutting edge, safety lever lock.

SPECIAL SALE
Double Your Dollar's Worth!
Barbara Gould POMPON CREAM — Regular $2.00 Size Jar for $1.00 — Look at your skin — look at these savings! And get this complexion aid for problem skin today.
Spring Treat for Tired Skin
Barbara Gould — For Normal or Dry Skin
$2.00 Special Cleansing Cream..... $1.00
Regular $1.75 Skin Freshner $1.60

CLEAN-UP SPECIALS!
$1.00 RE-CLEAN — Mix With Water, It Dry Cleans! ..... 59¢
ROSENTHAL'S Cleaner — For Rugs and Upholstery, 1 qt. ..... 69¢
PINE-SOL SOLUTION — Disinfectant, 16 Ounce Size. ..... 51¢
Carbon Tetrochloride — 1 Pound Size, Sale Price ..... 69¢
GLASS WAX — Famous Gold Seal, 16 Ounces ..... 59¢
Rosenthal Damp Duster — For Upholstery, The Quart Size ..... 79¢
Odorless RENUZIT — The Quart Can, Cleans Safely ..... 59¢
Odorless RENUZIT — The Gallon Can, You Save More $1.79
Dust-All Tack Cloth — For Easy Spring Cleaning ..... 29¢
45c GREEN SOAP — Murphy's Brand, 1 Pound Size ..... 33¢

10c BALL of TWINE — Approximately 130 Ft. — 2 for 15¢
35c CANVAS GLOVES — With Knitted Cuffs — 29c
6 Ounce WINDEX CLEANER — Clean Without Water — 17c
Full-Swing JUMP ROPE — Of Braided Plastic — 25c

Gentle Old Dutch CLEANSER — 'Cleans the Dirt' — 12c
New! Seaforth Spiced Shave Lotion — 2 for $1
Save Half! Regular $1 — SEAFORTH Shave Lotion 2 for $1.00 — It's new! It's spiced right, just right. Two jugs for the price of one.
6 Ounce CARBONA CLEANER — 'Soapless Lather' — 29c
SALAD BOWL — 75¢ VALUE — Big, two quart size. Oven-proof for baking, or use for refrigerator storing. — 39¢
Special H & H CLEANER — For Anything Cleanable — 25c
Start Your Lawn Now — GRASS SEED — Two Pounds 98c — Tested seed mixture prepared especially for Cunningham's.
Cosmetics Subject to Federal Tax

Looking for Something?
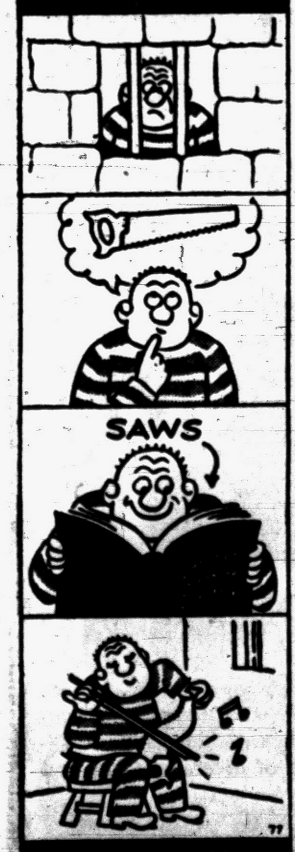

FOR HOME OR BUSINESS NEEDS LOOK IN THE 'YELLOW PAGES' OF YOUR TELEPHONE BOOK

Save on Home Helpers
De Luxe Cloth — CLOTHES PIN BAG — 11 by 15 Inches 39c — Also makes a handy closet laundry bag.
Clear Plastic — TABLE COVER — 54 by 54 Inches 29c — Waterproof, stain-proof, protects linens.
49c Sponge — RUBBER Kneeling Pad — 14 by 8 Inches 39c — Comfortable protection for home chores.
Washing Machine Hose — 5-Foot Length, Durable Plastic..... 59¢
10c Scouring Pads — Soap Filled Steel Wool Pack of 4..... 6¢

Protect Your Clothes — DUSTEX MOTH BAG — For Only 39c — Moth proof, dust proof. Holds up to 8 garments.
Big! 60 Inches Long — MOTHEX Garment Bag — Air-tight Sanitary 79c — Plastic laminated. Protects against moths, dust.

From Your Own Favorite Negative — EASTER PHOTO SPECIAL — 5 by 7 Inch Enlargement 11c — A special gift from you! 10 Prints $1.00

A Comb for Everyone in the Family! — Family Pack COMB SET — Variety of Styles, Sizes.... 12 for 24c — Imagine 12 combs for less than a quarter! That's only 2c for each comb.

STURDY POCKET WATCH — A timely saving! Regular $2.50 watch at our special low price. Dependable mechanism, easy-to-read dial. — $1.99

A FAMOUS "LINE-UP" — Cunningham's dependable prescription service . . . The famous names in drugs you will find on our pharmacy shelves . . . The conscientious, registered pharmacist ready to serve you. Have your prescription filled at Cunningham's

TUNE IN EVERY MONDAY Thru FRIDAY 6:30 PM
VAN PATRICK Training with the Tigers
CUNNINGHAM'S NEWS ACE WJBK-TV Channel TWO

National Guard Filling Openings

Company M Reports Rapid Progress in Its Recruiting Drive

Pontiac's Michigan National Guard unit, Company M of the 125th Infantry, is rapidly filling vacancies in a current recruiting drive, according to Lt. A. J. Largent, commanding officer.

Lt. Largent said the present rush of enlistees is due in part to exhibits of American infantry weapons and Chinese equipment at local schools and movie houses.

Opportunites for new men are being opened now because of promotions within the company, Lt. Largent said, and recruits will have a selection of "key positions."

Young men 17 years old or older are eligible, according to Lt. Largent. For additional information call or visit the Armory at 57 Water St.

PTA Group to Hear Jaycee Chairman

WATERFORD TOWNSHIP—Dr. Lynn Allen Jr. will be speaker at tomorrow night's Donelson PTA meeting, set for 8 p.m. His topic will be "Your Children and Mine."

Dr. Allen is educational chairman for the Pontiac Junior Chamber of Commerce.

Election of officers is also scheduled for the meeting. Second grade room mothers will serve refreshments.

County Nurse to Speak to Auburn Heights PTA

AUBURN HEIGHTS — Rose Boyd, an Oakland County nurse, will discuss the immunization survey of county school children when the Auburn Heights PTA meets at 8 p.m. tomorrow.

Annual election of officers is also slated for the meeting. A musical program will be furnished by the piano students of Mrs. Lester Smith.

It's Here NOW!
NEW, TUBELESS
ZENITH
"Royal-T"
3-TRANSISTOR HEARING AID
Operates a month on one 15¢ "A" battery! No "B" battery. Greater clarity!
$125
By Makers of Zenith TV and Radios
FRED N. PAULI CO.
28 West Huron
FE 2-7257

SOFT WATER
You can own a Lindsay Automatic Water Softener for as little as $5.00 a month!
No Down Payment
Rust Elimination Guaranteed!
Guaranteed by Good Housekeeping
Lindsay Automatic Soft Water Service
3984 Walton Blvd.
OR 3-9614

PRESCRIPTIONS
Rx
ACCURATELY COMPOUNDED
PHONE OR 3-1433
for prompt courteous service
Drayton Drug Store
480 Dixie Highway
Drayton Plains

Today's
CARPETS

do so much for your HOME
John Bowman
Drayton Floor Fashions
4528 Dixie Highway
OR 3-2552

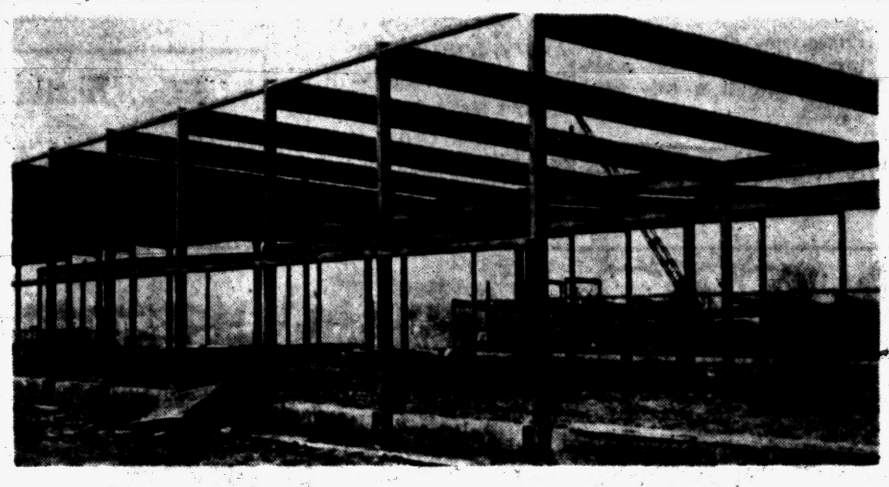

NEW JUNIOR HIGH HONORS EARLY STATE EDUCATOR—Steel for the new Waterford Township Isaac E. Crary Junior High School is being placed this week. Located on M59, the new school is scheduled for September completion. Named in honor of the man who instituted the Department of Public Instruction in the early days of Michigan's governmental development, the second junior high school to be erected at some future date will bear the name of John D. Pierce, Michigan's first state superintendent of public instruction and friend of Crary.

Two New Waterford Schools Named for Founders of State School System

By HAZEL A. TRUMBLE

Back in the 1830s Isaac E. Crary and John D. Pierce were considered men of great vision in the newly founded state of Michigan.

But these two men, reported to have sat on a log just north of Marshall and discussed the formation of a public school system for the new state, never dreamed that some day Waterford Township school district would name two junior high schools in their honor.

Steel is already on its way up for the Isaac E. Crary Junior High on M59. Completion date for this new school is scheduled for around September in time for school opening.

Naming a school presented a problem to the Waterford Board of Education. They considered prominent local names, but Mrs. Donald Adams, well known Michigan historian who resides in Waterford Township, came up with the names of Crary and Pierce.

John D. Pierce, whose name will be given to the second junior high school to be built sometime in the future in Waterford, was Michigan's first state superintendent of public instruction.

However, this post was created as part of early Michigan government because Crary, a representative from this state to Washington had made a thorough study of education. He believed it was one of the most important functions in the organization of democratic government.

Crary suggested Pierce, an intimate friend, for the head of the education department.

Michigan, the first state in the nation to appoint a superintendent of public instruction, was acclaimed by neighboring states to be the "educating state."

Pierce, in one of his own records, said: "General Crary, a warm friend of education, and I discussed the condition and prospects of our new state and especially schools of various grades, from the highest to the lowest.

"Sitting one afternoon upon a log near Marshall, we decided that education was one of the fundamental principles for the state convention to adopt in founding this government."

Continuing, Pierce records that "education, we thought, should be a distinct branch of the government and that the constitution should provide for an officer who should have this whole matter in charge, keeping it perpetually before the public mind."

Special ceremonies will be staged by the Waterford Board of Education for its community when the Isaac E. Crary school is completed.

Car-Train Crash Kills 2 in Ontario

LONDON, Ont. (INS)—A brother and sister were killed instantly last night when their car was demolished by a Canadian Pacific passenger train at an unguarded crossing just east of London.

The victims were 30-year-old Elmer D. Jamieson and his sister Shirley Mae, 16.

London Township Constable Alf Gillan said the train, en route from Toronto to Windsor, was traveling 65 miles an hour at the time. Wreckage of the car was strewn for 750 feet along the tracks.

Engineer R. S. Wallace of London said the car made no effort to stop for the train. Wallace said he had the impression the driver was attempting to beat the train to the crossing.

Cameras Await 923-Year-Old Holywell Ghost

HOLYWELL, England (AP) — They're tossing a party at the Ferry Boat Inn tonight for a woman who, if she exists, is 923 years old.

And spectral though she may be, at least nine of the guests are hoping the old girl will put in an appearance.

The ghost, known as the "White Lady of Holywell," is reputed to have haunted the inn since the middle of the 11th century.

Traditionally, she appears at midnight each March 17.

* * *

A. D. Cornell, of the Society for Psychic Research, claims he talked with her last year. She told him, he said, that her name was Juliet Tousley and that she hanged herself in 1050, at the age of 19, because of an unhappy love affair with a woodcutter named Thomas Zoul.

Cornell and eight other members of the society will be waiting for her tonight.

If she shows up, they will go into action with a battery of infrared cameras, a tape recorder and a spectroscope. They want to find out what little girls are made of when they're nine centuries old.

Landlord Jack Rodd arranged to stay open and serve drinks for an extra hour.

He told reporters: "I hope the White Lady doesn't come to the party. If the ghost appears, my missus will disappear, and I need her help to run this place."

Friend of Truman Faces Tax Sentence

ST. LOUIS (AP)—Sentencing has been set for Monday for Paul Dillon, personal friend of former President Truman, who was convicted yesterday of attempting to evade $1,799 in income taxes for 1950-51.

An all-male jury took just 30 minutes to return its verdict against the 76-year-old St. Louis attorney who once was a campaign manager for Truman.

Dillon, who will remain free on bond until the sentencing, was named in a two-count federal indictment last November. He faces a maximum penalty of five years in prison and a $10,000 fine on each count.

He explained why he did not testify in his own behalf during the two-day trial by telling newsmen: "When you're 76 years old they can't hurt you."

Deaths in Nearby Communities

Oscar Climie

ROYAL OAK — Service for Oscar Climie, 81, of 213 N. Gainsborough Ave., will be at 2:30 p.m. Friday at Spiller Funeral Home, with burial in Acacia Park Cemetery. He died Tuesday at home.

Surviving besides his widow, Lura, are four daughters, Mrs. Alger Zapf and Mrs. William McCafferty of Royal Oak, Mrs. Paul Swan of Big Beaver and Mrs. Montelle Helme of Clear Lake, Iowa; two sons, Floyd of Ferndale and Claudie of Oak Park; a brother, Orton of Berkley; seven grandchildren and three great-grandchildren.

Charles F. Power

ROYAL OAK — Service for Charles F. Power, 79, of 1602 N. Washington Ave., will be at 1:30 p.m. Thursday at Spiller Funeral Home, with burial in Roseland Park Cemetery. He died Monday.

Surviving besides his widow, Leila S., are three daughters, Mrs. Robert Manogg of Huntington Woods, Mrs. Peter Eckel of Royal Oak and Mrs. Steve Holda of Pontiac; a son, Jack V. of Detroit; three brothers, five grandchildren and six great-grandchildren.

Charles M. Cruson

ROYAL OAK — Service for Charles M. Cruson, 86, of 903 Gardenia Ave., will be at 2 p.m. Friday at Moorestown Methodist Church, with burial in Lake City Cemetery. The body is at Kinsey Funeral Home. He died Tuesday.

Surviving are a son, Clyde of Royal Oak, and three brothers.

Miss Anna E. Little

ROYAL OAK — Service for Miss Anna E. Little, 86, of 535 Houstonia Ave., was held Tuesday morning from Sawyer Funeral Home, Berkley, with burial in Elmwood Cemetery, Yale. She died Saturday at the home of her brother, J. W. Little of 420 Hawthorne Ave.

Also surviving is a sister, Elizabeth of Detroit.

Sylvia Margaret Corbin

ROYAL OAK TOWNSHIP—Service for Sylvia Margaret Corbin, six-year-old daughter of Mr. and Mrs. Millard M. Corbin of 29250 Stephenson Hwy., was scheduled for 1 p.m. today at McInnis-Desmond Funeral Home, Highland Park, with burial in Royal Oak Cemetery. She died Monday.

Surviving besides her parents is one sister.

Mrs. Minnie R. West

ROYAL OAK—Service for Mrs. Minnie R. West, 84, of 425 N. Center St., will be at 1 p.m. Thursday at Kinsey Funeral Home, with burial in Oakview Cemetery. She died Monday at Royal Oak General Hospital.

Surviving are a daughter, Mrs. Myrl Neff of Royal Oak, a son, Glenn of Royal Oak, and four grandchildren and seven great-grandchildren.

Mrs. Clelia Tesauro

ROYAL OAK—Service for Mrs. Clelia Tesauro, 74, of 4724 Robinwood Ave., was held Tuesday morning at Shrine of the Little Flower, with burial in White Chapel Memorial Park Cemetery. She died Friday.

Surviving are four daughters, Mrs. H. A. Whale of Royal Oak, with whom she lived, Mrs. Ann Parent of Manistique, Mrs. Josephine Tork and Mrs. Louise Hudas of Detroit; and eight sons, Nick, Clement, Ralph, Michael, John and Samuel Jr., all of Detroit; and Anthony of California and Fred of Ohio.

Andrew P. Pearson

AUBURN HEIGHTS — Service for Andrew P. Pearson, 80, of 105 Oak St., will be at 11 a. m. Thursday at Dudley H. Moore Funeral Home, with graveside service and interment at Flint Memorial Park. He died Tuesday at home after an illness of four weeks.

Frederick McKeldey

WALLED LAKE — Service for Frederick McKeldey, 73, of 415 W. Main St. was held this afternoon at Richardson-Bird Chapel, with burial in Oakland Hills Memorial Gardens.

Relieves COLDS' PAIN
IT'S ASPIRIN AT ITS BEST
Fast St. Joseph ASPIRIN
25 Tablets 25¢ — 100 Tablets 49¢ — 200 Tablets 79¢

(Advertisement)
Itchy Skin Rash
Stop Scratching Like a Dog!
Get lightning fast relief from annoying, embarrassing itchy skin rash, pimples, eczema, external skin troubles. Wash irritated area with Wonder Soap. Then apply ointment, odorless Wonder Salve. Destroys most bacteria on contact. Relieves as it heals. WONDER SALVE & SOAP at all druggists. Money back guarantee.

City OKs Refund on Sewer Jobs

Taxpayers Will Benefit From Low Bid by Action of Commissioners

ROYAL OAK—City commissioners here Monday reversed an established policy of charging property owners for sewer projects on a city-wide special assessment basis to allow the property owners to benefit from the low bid of a contractor.

The Commission by a four to three vote authorized a refund to property owners amounting to 50 cents per front foot on three sewer projects in the northeast section of the city.

Bids on the three projects were less than costs estimated by the engineering department, bringing a savings of $27,700.

City Manager E. M. Shafter pointed out that a policy of assessing property owners $3.50 per front foot had been established, and that the assessments conformed with figures of the engineering department.

Also Monday, the Commission considered inadequate the pensions of six city employes who were retired before May of 1943 and adopted a resolution raising their pensions to $75 per month effective June 1 of this year.

The terms of service of the six employes whose pensions come under the Employes Retirement Ordinance adopted in 1943 varied from 15 to 24 years. Their ages range from 68 to 84 and their pensions at present range from $12.36 to $36.85 per month.

Commissioners said that the increase will be in closer conformity to benefits the employes would have received under the present provisions of the ordinance.

Barkley Scores Ike for Timidity in White House

JACKSON, Miss. (AP) — Former Vice President Alben Barkley said last night if President Eisenhower "had been as timid in Europe as he has been in the White House, we would have lost World War II."

He told a Jefferson-Jackson Day dinner that the President has been making great speeches but he "ought to have someone to implement his good words and noble sentiments."

Turning to the farm problem, he said, "When the farmers get a chance they will do to Ike politically what he has been doing to them economically."

* * *

Referring to Senators McCarthy (R-Wis) and Jenner (R-Ind), he said that "during the 1952 presidential campaign, the junior senator from Wisconsin and the junior senator from Indiana said the Democratic party was one of treason."

They committed a "premeditated falsehood," Barkley said. "I make no apology for the 20 years of Democratic rule."

Brooklands PTA Group to Hold Auction Tonight

BROOKLANDS — An auction will highlight tonight's meeting of the Brooklands PTA.

Set for 8 p. m. at the school, the meeting will also feature an election of officers and selection of delegates to the state meeting next month. Refreshments will be served by the eighth grade room mothers, headed by Mrs. William Farmer and Mrs. Ilo Kohn.

Man in Prison 35 Years Is Given Parole Status

LANSING (AP)—The State Parole Board today ordered the parole of James Hammond Morton, 69-year-old lifer, who was sentenced to life for dirst degree murder from Wayne County in 1981.

The board said Morton had an excellent record during his 35 years in prison. He was sentenced for shooting and killing a policeman who stopped him and asked for his registration card.

Morton will be paroled to Alabama, his home state.

Association Will Meet to Prepare Its By-Laws

WATERFORD TOWNSHIP—Preparation of by-laws and appointment of several committees are on the agenda for tomorrow's meeting of the Charitable Bingo and Raffle Assn.

The meeting is scheduled for 8 p.m. in the Knights of Pythias Hall on Voorheis road.



MISS BETTY JANE SHAW

Mr. and Mrs. Robert L. Shaw of Wamego, Kan. announce the engagement of their daughter, Betty Jane, to A.2.C. Myron Scafe, son of Mr. and Mrs. C. D. Scafe of 3184 Warren Dr., Drayton Plains. No date has been set for the wedding.

Section Delays Chief Judge Bill

Solons Try to Postpone Law Until Justice Carr Can Hold Office

LANSING (AP) — Legislation creating a permanent chief justice of the Michigan Supreme Court has passed both House and Senate — but an inter-chamber dispute over one amendment must still be ironed out.

The Senate passed the bill yesterday without a vote to spare and sent it back to the House for concurrence in an amendment to withhold effect of the measure until Jan. 1, 1955.

Sen. Haskell L. Nichols (R-Jackson) said frankly on the Senate floor the amendment was attached so that Associate Justice Leland W. Carr would not be deprived of the honor of being chief justice in the year before he seeks re-election.

Under present law, the chief justiceship is rotated annually, going to the justice whose term is about to expire.

The Senate accepted a House amendment and sent to the governor a bill permitting Detroit Edison Co. to buy 88 acres of submerged land at Harbor Beach as the site for a power plant project estimated to cost $60 million to $100 million.

The amendment specifies the property must be sold for $18,000, the amount offered by the company, or at the appraised price fixed by the State Tax Commission, whichever is higher.

PTA Body to See Adolescence Film

WATERFORD TOWNSHIP — A film, "The Meaning of Adolescence," will be shown at the all-township meeting of the Waterford PTA Program Planning Committee set for 8 p. m. today.

Discussion leader will be Madeleine Half, executive director of the Pontiac Child Guidance Clinic.

The meeting will be held in the Waterford Township High School Auditorium, and is open to the public free of charge.

Fire Solves Problem of Relocating Church

MIDLAND (INS) — Since the State Highway Department advised the Gordonville Methodist Church that its property would be needed for a highway widening project, the 56 parishioners have been praying for guidance.

The Rev. D. C. Turbin said members had prayed often for an answer to whether they should relocate the church or build a new one.

Fire of undetermined origin destroyed the church yesterday with a loss of $20,000.

Guaranteed
DRAYTON JEWELERS
Watch Repair
A. J. DEXTROM, Prop.
3 Doors North of the Bank

EXCLUSIVE FURNISHINGS
L AND G FURNITURE APPLIANCES
In the Heart of Drayton Plains
3526 Sashabaw OR 3-1711


Save the cost of new clothes
DRY CLEANING
is an investment
Phone: OR 3-7362 — FE 4-6171
REX CLEANERS
Plant and Store — 4524 Dixie Highway — Drayton
388 Nelson • W. Bridwell, Owner • 277 Baldwin

Ex-Union Official Ties 32 to Reds

Names Illinois and Iowa People as Commies or Fellow Travelers in '40s

CHICAGO (AP)—A former union official has named 32 persons—most of them labor leaders from the Quad Cities area of Illinois and Iowa—who he says were Communist Party members or attended important Communist meetings in the early 1940s.

Walter W. Rumsey of Moline, Ill., yesterday was the final witness as the House un-American Activities Committee ended two days of hearings in Chicago.

Rumsey told the committee, headed by Rep. Harold Velde (R-Ill) that in the early '40s the Farm Equipment Workers Union (FE) and the Communist Party were "one and the same."

"In 1943," he said, "I was Quad Cities industrial organizer for the party and also organizer for the union. It was one and the same."

The Farm Equipment Workers and the United Electrical Workers (UE) were expelled from the CIO several years ago on the ground they were Communist-dominated. They now form a single independent union.

Rumsey, who said he was a Communist Party member from 1942 to 1944, said Quad Cities FE members were assessed for Communist purposes.

He said the assessments were voted at union meetings after delaying tactics had reduced attendance to a point where Communists were dominant.

2 More Made Ill by Fruit Spray

TULARE, Calif. (AP)—A dangerous fruit spray chemical known as tepp, which paralyzes respiratory organs after entering through the skin, has struck down two more children—killing 2-year-old Glenn Kumimoto and making his sister Elle, 4, seriously ill.

And the life of 6-year-old Michael Ogden still hung in the balance at a Hood River, Ore., hospital where he was rushed after spilling some of the chemical on his legs Saturday.

The Kumimoto children, playing in a barn on their father's ranch seven miles south of here, used some of it to make mud pies Monday.

Extra Police to Guard McCarthy Tonight

CHICAGO (AP) — Sen. McCarthy (R-Wis) speaks to the Irish Fellowship Club at a St. Patrick's Day dinner tonight and special security measures have been taken to prevent any undue interruption.

The club's president, Walter F. Mullady, said several policemen in plain clothes will be among the more than 1,200 guests at the dinner in the Palmer House.

"They'll stop any disturbance," Mullady said, "although we don't anticipate any, and prevent any interruption of Sen. McCarthy's talk."

McCarthy's speech will be broadcast over the Mutual network (10:30 p.m., EST).

On Same Tarm 93 Years

STANWOOD (AP) — Darius Blair, who has lived on the same farm for 93 years, observed his 98th birthday anniversary today. He moved to Mecosta County with his parents when he was five years old when the area was dense pine forest.

Capacity Crowds Attend Boy Scout Circus Saturday

WATERFORD TOWNSHIP — CAI Building here was filled to overflowing when over 3,000 Boy Scouts of the Manito District staged their first circus Saturday night.

Displays were placed around the large dining hall of the building. Scouts and Cub Scouts gave demonstrations in a number of booths on various skills including wood carving and making Indian beaded belts.

On the auditorium stage several of the troops gave demonstrations and supplied entertainment for the capacity crowd.

Following the circus a court of honor was held with 82 Scouts being promoted and 39 receiving merit badges.

Among those honored was Dick Harrison of Troop 32 who was promoted to life rank.

Postal Regional Office Is Slated for Michigan

WASHINGTON (AP)—Michigan will be a part of a post office plan to speed up postal administrative work by shifting it to regional offices instead of having it done in Washington.

There will be seven new postal regions in the new decentralization program. Included are Chicago and Wisconsin, as well as Michigan.

Three Bands Qualify

PETOSKEY (AP) — Three northern Michigan high school bands, Petoskey, Charlevoix and East Jordan, qualified for the State Music Festival at the District No. 2 festival in Petoskey.

SALE!
Men's
Flannel Shirts
Reg. 2.95 $1.65
Colored
T-SHIRTS
With Pockets
S - L
Reg. 1.15 45¢
GREEN'S
Next to Bank in Drayton Plains
Dixie Highway

Buying:
SCRAP IRON and METAL
Selling:
Structural Steel
I-Beams -- Channels
Angles -- Etc.
S. Allen & Son, Inc.
22 Congress St.
FE 5-8142

The "GOODWILL" Chair
A Decorator Chair

$97.50
Hand tufted foam rubber over springs, in seat and back. A space saver with lounge chair comfort. Legs of solid Honduras Mahogany. Available in a wide selection of decorator colors and fabrics.
Drayton Home Furnishings
"The Friendly Store"
4479 Dixie Hwy. Drayton Plains
Free Parking. OR 3-2300
OPEN FRIDAY EVENINGS

NOW . . Ease up on your budget . . . Stock up on Health

IT'S PEAK OF THE PACK TIME AT



ALWAYS THE BEST FOR LESS at

TOM'S
NORTHWOOD MARKETS

888 ORCHARD LAKE ROAD
1 BLOCK EAST OF TELEGRAPH

OPEN DAILY 9 A.M. 'Til 9 P.M.
OPEN SUN. FROM 9 A.M. 'Til 5 P.M.

6 DAY SALE FROM WED., MARCH 17 THROUGH TUES., MAR. 23

LIBBY'S HAWAIIAN SLICED **PINEAPPLE** NO. 2 CAN 29¢
LIPTON TOMATO-VEGETABLE **SOUP MIX** SAVE 10¢ 3 PACK CTN. 27¢
FLAVOR-KIST **SALTINES** 4 IN 1 PACK 1 LB. BOX 25¢
LIPTON TEA BAGS 16 TEA BAGS 21¢ 48 TEA BAGS 55¢
Orange Pekoe and Pekoe Black Tea

DEMING'S Red Alaska Sockeye **SALMON** TALL 1 LB. CAN 59¢

MONARCH FANCY PURE **Strawberry Preserves** 10 OZ. TBLR. 23¢
VAN CAMP'S **Pork and Beans** 2 1 LB. CANS 25¢
BEECH-NUT **Baby Foods** STRAINED 3 JARS 29¢
KIDS LOVE **Post Toasties** FREE MARBLES IN THE 12 OZ. PKG. 21¢
SWIFT'S—5 LB. BAG **Pard Meal** AND FREE CAN OF PARD DOG FOOD 69¢

CHASE & SANBORN **Instant COFFEE** 20¢ off LARGE 4 OZ. JAR For Only $1.05

MAXWELL HOUSE or HILLS BROS **COFFEE** REGULAR OR DRIP GRIND 1 POUND VAC. CAN 93¢

DILL PICKLES LANG'S FANCY PROCESSED DILL HALF GALLON JAR 39¢
LIBBY'S ROSEDALE **SWEET PEAS** 2 303 CANS 25¢
SARDINES TURENNE IMPORTED MOROCCAN 3 CANS 25¢
PURE DIGESTABLE **CRISCO** 3 LB. CAN 79¢

FARM FRESH PRODUCE!

HEAD LETTUCE REALLY SOLID AND CRISP! Large 24 Size 2 FOR 29¢
SPINACH Fresh Washed 10 OZ. BAG 19¢
U. S. No. 1 MICHIGAN **McIntosh Apples** 3 LBS. 44¢

CAMPBELL'S **SOUPS** EGETABLE • VEGETARIAN • CELERY • BLACK BEAN • • ASPARAGUS • GREEN PEA • BEAN & BACON • PEPPER POT 2 CANS 25¢

WHITENS AND BRIGHTENS **CLOROX BLEACH** ½ GAL. 33¢ QT. BOT. 19¢
1¢ SALE ON **DOT CLEANSER** 3 CANS 26¢
NORTHERN EMBOSSED WHITE **PAPER NAPKINS** 2 PKGS. OF 80 25¢
SOFTER WHITER **KLEENEX TISSUES** 3 BOXES OF 300 69¢
MONARCH Tomato **CATSUP** 14 OZ. BOTTLE 15¢

Quality MEAT
Eat Better Live Better
GREAT VALUES at TOM'S

U.S. Gov't. Graded Choice Quality
ROUND, SIRLOIN OR SWISS **STEAKS** 79¢ lb.
Tops in Flavor and Tenderness!
PORTERHOUSE or T-BONE 99¢ lb.

FRESH GROUND BEEF Lb. 35¢ 3 Lbs. $1.00
Beef Tongues Fresh Tender lb. 19¢ Beef Hearts lb. 15¢

MICHIGAN MILK FED SNOW WHITE **LEG of VEAL** A Tender, Meaty, Delicious Roast! 39¢ lb.
SIRLOIN or RUMP 49¢ lb.
Veal Chops LOIN CUTS 79¢ lb.

IMPERIAL BRAND READY TO EAT **Smoked PICNICS** Mild Sugar Cured Flavor . . . Short Shank 43¢ lb.

LADY BETTY DELICIOUS UNSWEETENED **PRUNE JUICE** QUART BOTTLE 25¢

Serve FISH for LENT!
FRESH CAUGHT • LAKE ERIE
PERCH 39¢ lb.
Whitefish 49¢ lb.
HIGHLINER—PAN READY **HADDOCK FILLETS** 1-LB. PKG. 39¢

Delicatessen
Fresh or Smoked **LIVER Sausage** 49¢ lb.
Grade 1 Quality **Skinless FRANKS** 1-LB. CELLO PKG. 39¢

FRESH DAIRY FOODS
WILSON'S Creamed **COTTAGE CHEESE** 1-LB. CTN. 19¢
WHITE LILY **CHEESE** 2 LB. LOAF 59¢
MEDIUM SHARP **PINCONNING CHEESE** 59¢ lb.
KEYKO Margarine 2 1-LB. CTNS. 53¢
MAPLE RIVER FARMS Grade A Fresh **LARGE EGGS** DOZEN IN CARTON 49¢



FROZEN FOODS



BIRDS EYE **FISH STICKS** PKG. OF 10 49¢
SEABROOK FARMS **BROCCOLI Spears or Baby LIMAS** 2 PKGS. 49¢
SEABROOK FARMS **STRAWBERRIES** Sliced in Sugar Syrup 3 10 OZ. PKGS. 79¢
LIBBY'S FROZEN **Orange JUICE** 4 6 OZ. CANS 55¢
TASTY STEAKS Pkg. of 4 59¢

We Reserve the Right to Limit Quantities!

Statistics indicate that 64 out of every 100 boy babies born in 1954 in the United States will live to be 65 years old.

MONEY $25 to $500 for Back-breaking Bills

Get money to pay all your bills at once. Spread repayment over a number of months.

PHONE • WRITE • COME IN

MONEY QUICKLY on your name only or other plans

69 W. HURON ST. • FEderal 3-7181

GENERAL PUBLIC LOAN CORPORATION

HURON

WED. & THURS.

Broadway's Biggest Musical Now on the Screen!

M-G-M presents KISS ME KATE in Color

Starring KATHRYN GRAYSON · HOWARD KEEL

ANN MILLER with Keenan WYNN · Bobby VAN James WHITMORE · Kurt KASZNAR

14 COLE PORTER SONGS! ... IN SAMUEL AND BELLA SPEWACK'S ALL-TIME HIT! ALSO AVAILABLE IN THE M-G-M RECORDS ALBUM

PLUS

SHE PLAYED WITH FIRE ONCE TOO OFTEN!

THY NEIGHBOR'S WIFE

starring CLEO MOORE · HUGO HAAS · KEN CARLTON

Written, Produced and Directed by HUGO HAAS

A Hugo Haas Production. Released by 20th Century-Fox

GUIDE TO Dining IN AND AROUND PONTIAC

Scrib's DRIVE-IN 130 S. Telegraph

Dick & Jim invite you to DINE in our new family room and DANCE in our rotunda room.

DANCING Fri., Sat., Sun. Eves.

Bob's Chicken House

497 Elizabeth Lake Rd., near Telegraph Rd.

Chicken Dinner, $1.35

Rooms for Banquets, Parties, Business Parties

Food to Take Out FE 3-9821

Beer—Wine—Liquor

MALONE'S DRIVE-IN RESTAURANT Baldwin at Montcalm

Super-Thick Malts, 30c Pork Bar-B-Que, 35c

Hot Dogs, 20c

Curb Service 11 A.M.-12:30 P.M. Closed Mondays

Henry's Bloomfield Inn

Parties For Reservations Phone FEderal 5-8000 1420 S. Telegraph Rd. at Orchard Lake Road

★ Only Spot in Oakland County that has Band 6 Nights a Week.
★ Fine Food, Cocktails, Wines, Beer.
★ Dancing and Entertainment Nightly.
★ Open 4 p. m. to 2 a. m. Daily except Sunday.

DELICIOUS FOODS CHOICE WINES AND LIQUORS

—FAMILY STYLE DINNERS—

SPORTSMAN INN

On US-10—At Waterford, Mich. Phone ORlando 3-9325

Dining Room Under New Management —Catering to— Banquets and Private Parties

Good Food — Friendly Service

PURE FOOD RESTAURANT and BAR

• Breakfasts — Luncheons — Dinners

253 South Saginaw—across from Jerome Motor Sales

Open 5:30 A. M. to 1 A. M.—Closed Sunday

BEER — WINE — LIQUOR

Home Cooking Like Mother Used to Make!

Home Made Bread and Pastries

FRANK & ESTHER'S LOG CABIN

577 Auburn Near East Blvd.

Open 24 Hrs. Daily Tues. Thru Sat. Closed Sun. & Mon at 8:00

HOTEL ROOSEVELT "Coffee Shop"

Featuring PIZZA PIE by "Rocky"

DAILY LUNCHEON MENU 85c

• Complete Dinners • Banquets

6 A. M. - 10 P. M. 125 N. Perry

EAT MORE LUNCH

921 W. Huron Street Next to Huron Theater

EVERY DAY LOW PRICES

Half FRIED CHICKEN Salad, Bread and Butter $1.10

Denies Secrets Lost at A-Plant

Rep. Cole Reports That No Hush-Hush Papers Are Unaccounted For

WASHINGTON (AP) — Chairman Cole (R-NY) of the Senate-House Atomic Energy Committee says no "top secret" documents are missing at the Hanford atomic energy plant.

And no documents are unaccounted for "under circumstances which indicate theft or removal for purposes of subversion or espionage," he says.

He made public late yesterday a letter he has sent to Rep. Pelly (R-Wash), who last week wrote the committee he had heard that classified documents were missing at the vast atomic energy installation in Washington state.

* * *

The letter was released after the committee had received closed-door testimony from three officials of the Atomic Energy Commission—David F. Shaw, manager of the Hanford operations office; K. D. Nichols, AEC general manager; and John Waters, AEC director of security.

Cole said the incident was closed as far as he was concerned.

Pelly told reporters he had "complete confidence" in the committee.

Among the more than 600,000 classified documents on record at Hanford having a classification lower than top secret, Cole said, "some are unaccounted for, representing an infinitesimal fraction of the total."

"In view of the number of documents at Hanford and the fact that thousands of them are in daily use and may be transferred from office to office frequently, the percentage of documents unaccounted for is impressively low," he said.

Unfamiliarity Breeds Large Get-Together

MEMPHIS, Tenn. (UP) — Some 450 persons were invited to a party because Bob Martin couldn't place the man who looked so familiar.

Martin ran into one of those face-is-familiar-but situations while downtown with his wife. He couldn't introduce the man who spoke so pleasantly because he couldn't place him or remember his name.

The situation was resolved when Martin met the man the next morning in the building where both work. He was A. H. Boshwit, an elevator acquaintance — one of those persons you see day after day and with whom you make polite small talk but seldom know.

They got to discussing the problem and decided that people in office buildings ought to get better acquainted. Then Martin suggested that everybody in the building get together at a picnic. They talked the plan over with others in the building and met with enthusiastic reception.

Nearly everyone in the building turned out for the party — and brought their families.

"I hope it spreads to other buildings," said Boshwit. "We don't ever want our town to get too big to be neighborly."

Dems at Chinese Place Eat Irish Corned Beef

PATERSON, N. J. (AP)—The Passaic County Democratic Committee held a St. Patrick's Day celebration last night—at a Chinese restaurant.

But the tradition of the Irish holiday wasn't forgotten. All but two of the 100 members present ate corned beef and cabbage dinners.

Supersonic planes of the future may owe a debt to the cucumber seed. Science is experimenting with the swing-back shape of the Zanonia seed for possible use in supersonic jets.



United Press Photo

STAR'S TOTS CHRISTENED—The three children of screen actress Esther Williams were christened in Hollywood Monday with Gov. Walter Kohler of Wisconsin as the godfather. Shown (left to right) are Ben Gage, Mrs. Ben Gage (Esther Williams), Susan, five months, and Gov. Kohler. Boys are Kimmie, 3, and Benjie, 4.

Mother Beats Child to Death, Surrenders

SPRING CITY, Pa. (AP)—Police said today a young mother, charged with homicide, told them she beat her 9-month-old daughter to death because she was "mad at it."

Police Chief John Hanebury said Mrs. Phyllis Seeley, 21, who lives in a local trailer camp called a taxi to give herself up after the beating.

He said he accompanied her to her trailer home and found the baby, Dawn, still alive. The child died six hours later in a hospital.

Police said the infant apparently had been beaten over the head with a hammer. A necktie was knotted around her neck. Hanebury also said Mrs. Seeley told him she knocked the child's head against a wall of the trailer because her crying made her "nervous."

Another daughter, about 2, was found unharmed in the trailer. Mrs. Seeley's husband Richard was at work at the time.

President Harding was the first to ride to his inauguration in an automobile rather than in a carriage.

At 60, Benny Eyes Conquest of the Theater

By BOB THOMAS

HOLLYWOOD (AP) — Filmland followups—

Now that he has married off his daughter, Jack Benny is getting back to work to pay off the wedding bills. (I think the Benny vault can handle them, however.)

Benny, one of the few big stars to keep up with radio, says he might give up his radio show next season.

* * *

This summer Jack plans to take his vaudeville show to the Pacific Northwest. He has also considered doing "Seven Year Itch" on the stage. "I might do it at Lajolla or some place like that," he observed. "It's a demanding role and would require me to be onstage all the time. It presents a challenge; I've never done a legitimate show before. It might open up a whole new field for me."

So Jack is looking to new fields at the age of 60. One thing he is not considering: a return to films. "That I don't need," said the comic, perhaps recalling that horn blowing at midnight. . . .

* * *

Harold Lloyd is still mulling the return of some of his old classics like "The Freshman" and "Welcome Danger," which are as funny today as they were when released.

"But I have certain problems," the bespectacled comedian said. "We have had test showings and the younger people love the pictures, once they are exposed to them. The problem is how to get them into the theaters.

"Anybody under 24 doesn't know who I am. I'm just a name to them; they haven't seen my pictures. And the kids under 24 make up the bulk of the movie audience. If you can't get them into the theaters, you can't make money."

* * *

Frank Sinatra says he doubts if he will be in town for the Oscar event, in which he's favored to win the supporting actor's award. "I'm a saloon singer," he says modestly; "I've gotta go where the work is." I'll wager he'll arrange to be here, however.

Great Britain imports more than half the food used by its people.

New Lake Theater
420 Pontiac Trail WALLED LAKE
On Our Miracle Wide Screen
"PARIS MODELS" With Paulette Goddard and Marilyn Maxwell
—ALSO— "MONSOON" In Color with Diana Douglas
Coming March 24 "THE ROBE" In CinemaScope

New Lake Theater
420 Pontiac Trail WALLED LAKE
All Technicolor Show On Our New Miracle Wide Screen
"THE SLAVES OF BABYLON" with Rich. Conte, Linda Christian
—ALSO— "TOM AND JERRY CARTOON FESTIVAL"
Coming Wed., March 27 in CinemaScope

WANTED TO BUY
True Detective Insides and Front Pages
All True Detective Magazines
Piper's Magazine Outlet
20 Auburn Ave. FE 2-0000

Eagle
Phone FE 5-8331
Prices: Mat. 35c, Eve. & Sun. 50c Children Always 10c
Today thru Saturday
IT'S ALIVE... with mighty THRILLS!
John Ford and Merian C. Cooper present MIGHTY JOE YOUNG
starring TERRY MOORE · BEN JOHNSON and ROBERT ARMSTRONG with FRANK McHUGH
—Starts At— 11:15-2:40 6:10-9:35
ALSO
Color by TECHNICOLOR
THE SAVAGE starring CHARLTON HESTON co-starring SUSAN MORROW PETER HANSON JOAN TAYLOR
—Starts At— 1:00-4:30 7:50
Sun.: "Walking My Baby Back Home" also "Flaming Feather"

WHERE GOOD FRIENDS MEET
• BEER • WINE • CHOICE LIQUORS • DELICIOUS COCKTAILS
LIBERTY COCKTAIL LOUNGE
85 North Saginaw

DOORS OPEN 10:45 A. M. — CONTINUOUS TO CLOSE
Strand
TODAY THRU FRIDAY
A NEW LOOK NOW BEING SHOWN
ON OUR Panoramic WIDE SCREEN
FEATURES: 12:40-3:40 6:35-9:40
A rip-roaring show of those bold-'n'-blushing Klondike dance-hall days!
starring RHONDA FLEMING GENE BARRY AGNES MOOREHEAD TERESA BREWER GUY MITCHELL THE BELL SISTERS
SONGS!
IN THOSE REDHEADS FROM SEATTLE Color by TECHNICOLOR
PLUS
Marked for MURDER in a Lawless Gun Town
WILD BILL ELLIOTT Bitter Creek
FEATURES 11:20 — 2:20 — 5:20 — 8:20
PRICES—Matinees 50c—Eve. 80c—Kiddies 25c
SAT.—"Naked Jungle" and "El Alamein"

GRAND OPENING
Celebration thru March 21st
OPEN EVERY NIGHT 'TIL 9 P. M.
See the Amazing Armstrong
CUTAWAY OIL CONDITIONER
Learn How Your Furnace Actually Operates
ALSO $93 FREE
Merchandise (Thermostat-Humidifier-Lifetime Filters-Oil Filter) with the purchase of an Armstrong Furnace during this Opening.
GOODWILL Automatic Heating Co.
3401 W. Huron, Cor. Elizabeth Lake FE 2-7849

WATCH FOR Oakland THESE HITS—Soon at This Theatre!
"Knights of the Roundtable" • "Rose Marie" "The Glenn Miller Story" • "Prince Valiant"
6 BIG WEEKS Top-Notch SHOWS
TODAY and THURSDAY!
CINEMASCOPE YOU SEE IT WITHOUT SPECIAL GLASSES!
Takes you beneath the sea!
20th Century-Fox presents Beneath the 12-Mile Reef TECHNICOLOR
• ADDED • CINEMASCOPE SPECIALS "TSCHAIKOVSKY'S SYMPHONY"
Matinee 74c to 5 P. M. — Eves. $1.00 — Children Anytime 35c

M-G-M presents the ultimate in spectacular pageantry and romantic adventure —a great, awaited entertainment event!
The gallant legions of the Age Of Chivalry storm moat, crag and moor! Epic scenes that are enhanced by the vast panoramic screen!
M-G-M's FIRST PRODUCTION IN CINEMASCOPE
The modern miracle you see without special glasses!
Knights of the Round Table
In COLOR magnificence and with a cast of thousands!
starring ROBERT TAYLOR · AVA GARDNER · MEL FERRER with ANNE CRAWFORD · STANLEY BAKER
Screen Play by TALBOT JENNINGS · JAN LUSTIG and NOEL LANGLEY
Directed by RICHARD THORPE · Produced by PANDRO S. BERMAN An M-G-M Picture
M-G-M's 30th ANNIVERSARY JUBILEE!
STARTING FRIDAY! Oakland

FREE LOBBY EXHIBIT
COMPLETE AQUALUNG DIVING EQUIPMENT DISPLAY IN OUR LOBBY
Today and Thursday Only
All Display Equipment Furnished by MICHIGAN MUCK COMBERS

Hidden Heroes of U. S.

Women Prove Ability as FBI Agents by Securing Red Party Lists, Data



ANGELA CALOMIRIS: A spilled purse almost tripped her.



HOUSEWIFE MARY MARKWARD with husband George and daughter: A columnist's report gave her a harrowing time.

By DOUGLAS LARSEN

WASHINGTON (NEA)—A housewife, a photographer, a model and a grandmother proved to the FBI that American women are courageous and clever enough to do really effective undercover counterspy work.

Women are included in hazardous undercover activity when it became apparent that the Communist Party's activity in the U. S. was so broad and integrated that there were many facets of its treacherous operations they could infiltrate easier than men.

Angela Calmoiris, a small, dark and vivacious professional photographer, did her work in New York. So did Mariane Kowall, a model and daughter of movie actor Barton MacLane. Their reports to the FBI frequently contained each other's name.

Bereniece Baldwin, a grandmother who's now a stenographer for the Army's Ordnance District in Detroit, supplied invaluable information about the CP's concentrated activities in the vital defense industries of the motor city.

Mary Markward, now a Washington suburban housewife, worked in a beauty parlor in 1943 when the FBI asked her to join the Party for them.

Because of the party's willingness to turn over much of its routine clerical and bookkeeping work to its women members, all four of these women and others, were able to lay hands on huge quantities of official records.

These included membership and mailing lists, dues records and other detailed financial information.

They were also able to expose the party's efforts to subvert women's groups in the U. S. But it was not all accomplished without strain and danger.

The most harrowing experience pretty, petite Mary Markward had was when she was one of only three persons in Washington who knew about a meeting of top party workers which was going to be held at the Willard Hotel.

Two days later when a columnist (Editor's Note: Walter Winchell) reported the details of the meeting she was sure her number was up. Party heads grilled her about it for hours before she convinced them she had nothing to do with the leak, which, of course was true.

Mrs. Markward has been able to name more than 200 top party members in the Washington area before the House Un-American Activities Committee, expose the activities of 18 Commie fronts operating in the area, and be a key witness in a Baltimore trial of the six top Maryland Commies, which found them guilty under the Smith Act.

She has won a citation from the American Legion for her work.

Miss Calomiris was driving a group of Party big-shots home from a top secret meeting. Her purse, full of notes for her FBI report, fell off her lap and spilled open on the car floor. The Party leader sitting next to her obligingly stuffed them all back and put the purse on Angela's lap.

"If he had read just one word I'd never have gotten home that night," she admits now.

Another night Angela and a male Party member were working at headquarters mimeographing circulars.

When he stepped out for a moment she quickly opened a file containing a membership list of an important newly-formed front she had been trying to lay her hands on for weeks.

Apparently it was a trap because her companion returned almost instantly, giving Angela only time to stick the list under the stack of papers being mimeographed. As the printing continued they got closer to the list. She was getting frightened.

But when only one sheet covered the list he said, "C'mon, Angela, let's get a beer." She never enjoyed one more in her life, she says.

Miss Calomiris received the Freedom Foundation Medal of Honor in a presentation by Gen. Omar Bradley.

Another discovery these women made was the complete sham behind the Party's promise to give women greater freedom. They learned that woman's reward is nothing but a succession of the most difficulty, dirty, routine chores.

For instance, all four of these women were forced to hawk the Party's Daily Worker. Those they couldn't sell, they had to pay for.

The Daily Worker showed its gratitude for all the papers Mrs. Kowall sold by branding her a "Glamour Stookie" when her role was revealed.

Donkey milk has been used for human consumption for countless centuries.

(Advertisement)

HAVE YOU TRIED THIS DOCTOR'S GREAT '3 IN 1' LAXATIVE

Dr. Edwards' Olive Tablets combine three of the *most effective* yet *gentle* laxatives in one tiny tablet — *pure-vegetable* ingredients praised by highest medical authorities for constipation. One of the laxatives in Olive Tablets activates the *small* intestine. The other two, the *large* intestine. In this way, Olive Tablets clean out waste and gassy bloat from *entire* intestinal tract to help you feel JUST FINE! 15¢, 30¢, 60¢

(Advertisement)

REDUCE PILES' SWELLING WITHOUT SURGERY!

NEW STAINLESS FORM now ALSO AVAILABLE!

In 90% of cases of simple piles—tested by doctors—amazing Pazo Ointment stopped bleeding, reduced swelling, healed cracking... shrunk piles WITHOUT SURGERY! Pain was *stopped* or materially reduced. Pazo acts to soothe, relieve itching *instantly*. In tubes, also modern Suppositories at all druggists. Get Pazo® today for wonderfully fast relief right away.

New...Pittsburgh WALLHIDE PBX Flat Wall Paint

• SELF-SEALING • ONE COAT



You'll be amazed how easy it is to paint with the new one coat, quick drying wall paint. No more "painty" odor. Soil washes off quickly.

$4.90 GALLON

PONTIAC GLASS CO.

23 W. Lawrence St. Phone FE 5-6441

PITTSBURGH PAINTS—Keep that JUST PAINTED look longer

look lovelier offer!



40¢ NOXZEMA only 29¢ plus tax



Noxzema is greaseless—A grand long-lasting powder base!

Noxzema is medicated—Aids healing! A wonderful night cream!

A fresher, lovelier complexion ...or no cost to you!

You'll feel an exhilarating tingle when you smooth on Noxzema! That tingle tells you Noxzema's famous *medicated* formula is starting to work on your complexion problems. Complete directions for Noxzema's simple home beauty routine in every trial package! See if it doesn't make a wonderful change in your complexion!

Noxzema works or money back! Try it for 10 days. If it doesn't help your complexion and hands look lovelier, just return jar to Noxzema, Baltimore—money back! Take advantage of Look Lovelier Offer, today!

For LUNCH and DINNER

Established by the Dormans in 1923

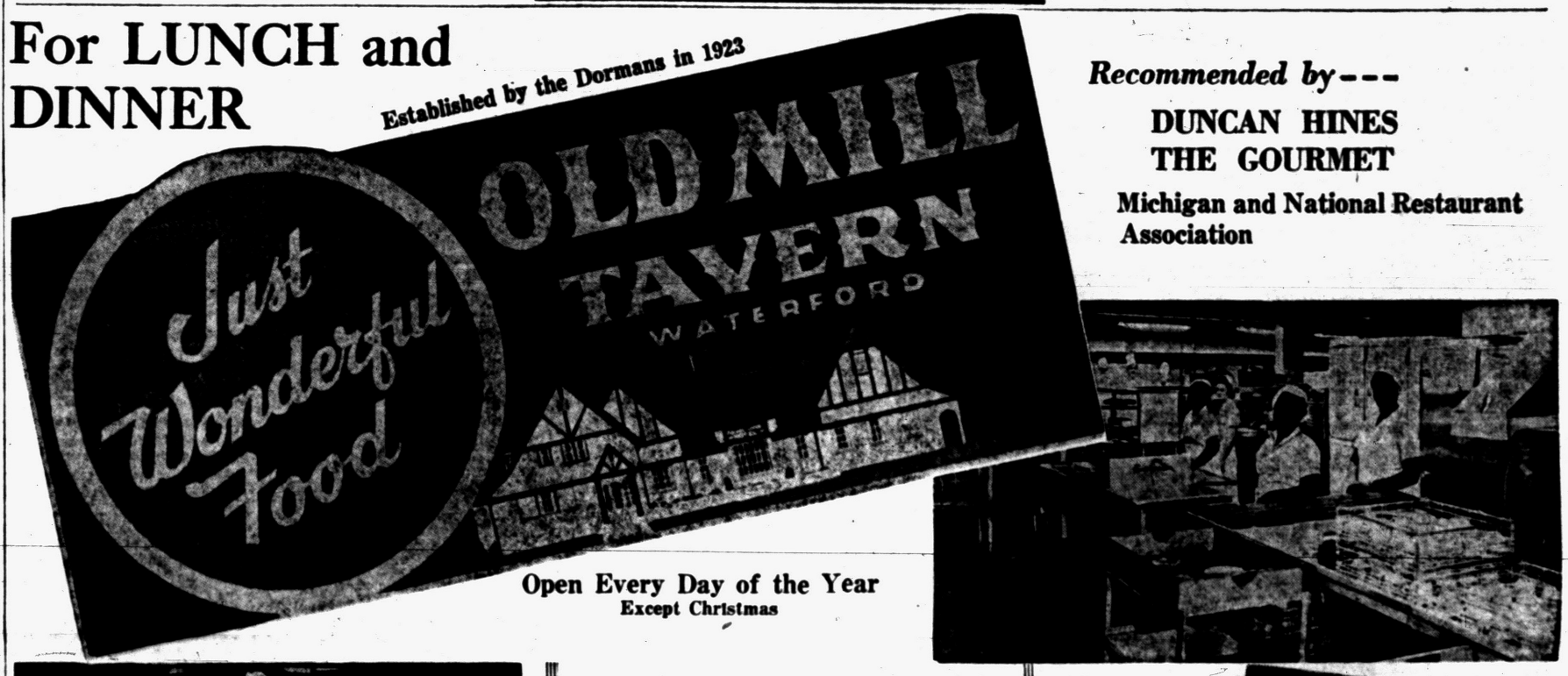

Open Every Day of the Year
Except Christmas

Recommended by---

DUNCAN HINES
THE GOURMET

Michigan and National Restaurant Association





Fresh rolls — Bread, Danish Pastry, Pies and Cakes from our own ovens by a prize winning baker.

BLUE ROOM
Seats 16

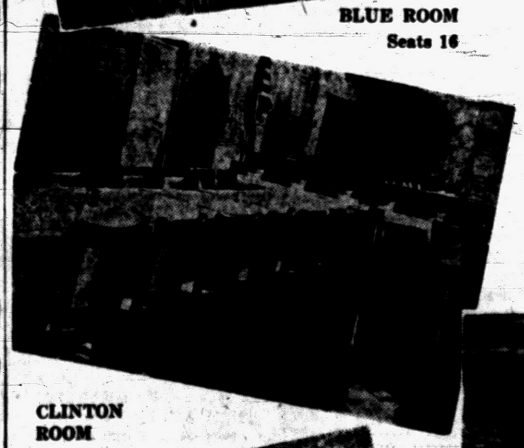

CLINTON ROOM
Seats 40

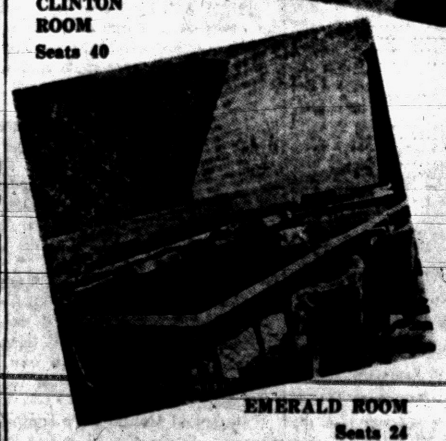

EMERALD ROOM
Seats 24

Dorman's World Famous

OLD MILL TAVERN

With Our Great Facilities

Will be happy to serve you for your

PRIVATE PARTIES

BANQUETS

DANCING PARTIES

or for Just a Delightful Occasion

Sea Foods Shipped to Us Fresh Daily

From the Oceans and Lakes.

Special Lenten Dishes

The Best in Prime Steaks and Chops

Chicken—Turkey—Duck

Our Wine Cellar offers a most superb selection of the world's finest imported and domestic Wines, Liquers, Beers and Ales.

KITCHEN—The best of food prepared by expert chef and cooks in our large gleaming white kitchen.

THE GRILL—with the charming Irene Bader to entertain you nightly in the Grill except Sunday.



THE OYSTER ROOM—Delightful banquet hall with beautiful new bar. Fresh oyster on halfshell.

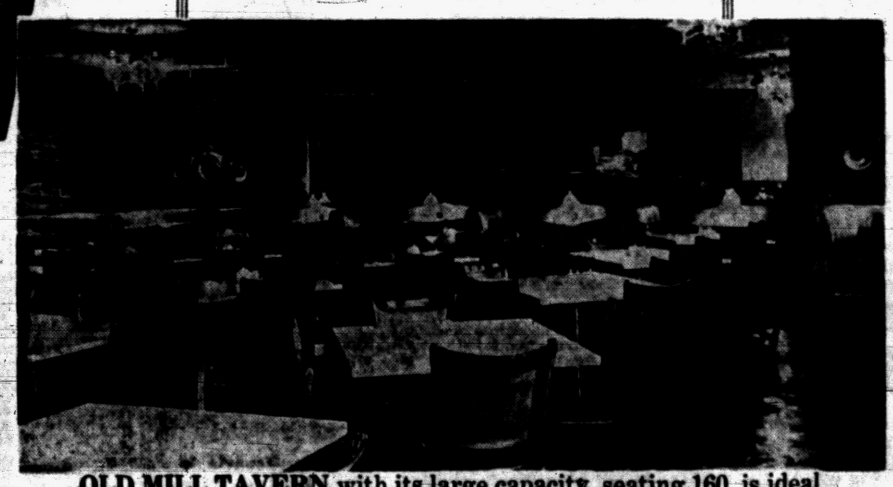

OLD MILL TAVERN with its large capacity, seating 160, is ideal for holding your large banquets and meetings.

Featuring the strolling Waldorf Trio Saturday Evenings



MR. LOUIS DORMAN
To Welcome You

Sweeney's MICHIGAN'S LARGEST TILE DEALERS

OPEN DAILY 10 TO 8 SUNDAY 10 TO 4

DORMEYER MIXERS 30% OFF



DORMEYER FRYER Special



Extra Large New 1954 Fully Automatic $19.50 Value

Complete with cooking guide, signal light. Just dial temperature, get perfect results $14.88

$15.95 MODEL $13.95 $20.95 MODEL $20.95 $26.50 MODEL $26.95 $46.50 MODEL $33.95



Utility Car Top Carrier Reg. $5.95 $4.88

SPECIAL PURCHASE! PLASTIC PORTIFIED KENTILE



KENTILE First Quality 9x9x⅛ Plain Colors 3½¢ EA.

KENTILE First Quality 9x9x⅛ Marbleized Colors 5¢ EA.

RUBBER TILE

FIRST QUALITY, 9x9x⅛ SIZE ALL COLORS—ONE LOW PRICE

Colored through to the back. Easy to clean. Perfect Die Cut, irregulars, ea..... 14¢

FULL 6x6x⅛ Seconds ..... 5¢ ea.

VERSA-TILE

HEAVY WEIGHT VERSATILE FULL 9 x 9 SIZE ALL COLORS ONE LOW PRICE 10¢ ea.

PLASTIC WALL TILE For Kitchens, Bathrooms—First Quality 27¢ Sq. Ft.

54 INCH WALL COVERING Cut From Full Rolls 29¢ Sq. Ft.

SWEENEY'S SUPER BARGAIN STORES

OAKLAND COUNTY BRANCH

4518 North Woodward Ave.—1 Block South of 14 Mile

Open Daily 10 to 8—Sunday 10 to 4

WOODWARD STORE—OPEN SUNDAY 10 to 4

Top State Preps Battle for Title Round Spots

By BILL MARTIN and JACK SAYLOR

Pontiac High's basketball team, which became accustomed to the underdog's role during the regular season, finds itself cast in the part again tonight.

Quarter-final competition in the state high school tournament tonight brings the Chiefs face-to-face with Highland Park, unbeaten and virtually untested in 15 regular games and three regional tournament contests.

The PHS-Highland Park clash, at Birmingham at 7:30 p.m., is one of four Class A quarter-final games scheduled. Other tilts match Flint Northern and Lansing Sexton in Pontiac High's gymnasium, Dearborn - Fordson and Jackson at Adrian College, and Muskegon Heights and Kalamazoo at Grand Rapids.

Chiefs are more familiar with the Birmingham court than are their Detroit suburban foes. Pontiac won the regional title there last week, averaging 52 points in winning three games. Parkers have not visited the big gymnasium since last year's quarter-finals.

Pontiac got a good look at the Polar Bears' potent offense in February, when they absorbed a 63-30 beating to become the 10th victim in the Highland Park winning streak. Parkers didn't see much of the Pontiac attack, since it was practically non-existent in that particular game. Chiefs collected only eight field goals, six of them coming on long set shots by Bob Johnston.

Coach Jim Wink's squad is wise in the ways of tournament play. Parkers' two stars, George Lee and George Duncan, were regulars on the 1952 state championship team and several other players were members of the team that reached the semifinals last year.

Pontiac Coach Art Van Ryzin has changed his starting lineup in order to gain additional height in his front line. At the forwards will be Dave Ballard (6-4) and Marv Caswell (6-1), while John James (6-3) will start at center. Bob Johnston and Walt Poe will be at their regular guard slots.

A capacity crowd is expected in the Birmingham gym, which accommodates nearly 4,000 spectators. Tickets will go on sale at the gym ticket office at 6 p.m.

Ticket manager Bob Beauchamp also is anticipating a full house in the PHS gym for the 3rd meeting of Lansing Sexton and Flint Northern.

The Sexton band is coming along with three busloads of students, while four busloads will make the short trip from Flint. Tickets for this game go on sale at the door at 5 p.m.

Sexton has beaten the Saginaw Valley League champs twice this season, but was hard-pressed on both occasions. Scores were 48-44 and 70-67. Northern has since lost guard Charles Teaberry (6-2) by graduation and Sexton is without forward Clyde Acre (6-2½). He was removed from the squad for disciplinary reasons.

"Flint will be weaker without Teaberry," Sexton coach Cecil Nickel said Tuesday. "But the game is bound to be close."

Viking mentor Carl Stelter is hoping the 3rd time may be the charm for his cagers. "Sexton is a rough ball club," says Stelter. "They rebound well and shoot from outside, but we'll be ready."

Big Reds, who specialize in ball control offense and zone defense, have won 19 straight games. They have captured 39 of their last 40 starts, losing only in last year's finals to Fordson.

Northern's record is 14-3. Vikings prefer to fast break when possible and combine zone with man-to-man defense. Both teams are rangy.

Stelter's starters will include center Clarence Elliot (6-4), forwards Art Johnson (6-2) and Steve Boros (6-foot), and guards Bob Failing and Frank Manley, both 6-footers.

Nickel will have Art Gowens and Chet Russell (both 6-2) at the forwards and Bill Cunningham (6-3) at center. Guards Neil Nickel (the coach's son) and Pat May are 5-10.

Nickel came through with some timely scoring that boosted the Big Reds past Lansing Eastern and Traverse City in the regionals. Gowens is the team's leading scorer. He is only 18 points shy of the school record of 330 set last year by all-stater Tom Klewicki.

Gowen's topped Klewicki's regular season mark by hooping 264 points during the regular season. His overall total now stands at 312.

Utica-St. John's game, set for Flint's IMA floor at 8:30, may well be decided in the pivot. Gordon Rogers, Utica's 6-4 center, will be opposed by Doug Knight, the Red Wings' 6-3 all-stater.

St. Johns has an impressive 16-2 record, while the defensive-minded Chieftains have won 14 and lost 5.

Tonight's winners journey to Lansing and East Lansing Friday night for semifinal games, with the survivors then playing for the coveted state championship trophies Saturday afternoon and evening.

Awaits Masters

Bob Jones Observes 52nd Birthday Today

ATLANTA (UP — Bobby Jones quietly celebrated his 52nd birthday today and looked forward to attending as a spectator the only big golf tournament he never won — the Masters.

While the famed emperor of the links collected all the golfing chips during his hey-day in the roaring twenties — the Augusta, Ga., Masters, the tournament he fathered, always escaped him.

Actually, Jones never went after the Masters title during his days of "serious" golf. The famed tournament of champions was not started until 1934, four years after Bobby had retired from tournament golf.

After he retired, Jones and a group of friends formed the Augusta National Club and designed the golf course with the idea of making it the toughest possible test for an annual tournament of top golfers.

Lure of winning his own tournament was great enough to bring Jones out of retirement once a year, but not quite great enough to put the modest amateur back in the thick of competition.

Jones, who climaxed a sensational career in 1930 by winning the U. S. and British Amateur and Open championships to claim the one-and-only "grand-slam" of golf, made his only really serious try for the Masters title in 1934.

Despite a four-year lay-off from tournament play, Jones finished 14th in the 1934 tournament.

Jones, now a prosperous lawyer here, says he got in enough golf during his playing days and that "I'm satisfied with my average."

'Keed' Feels Sorry for Bobo

By TOM BRANAGAN

CHICAGO (AP) — You get the impression that Kid Gavilan, probably the best fighter in the world, pound for pound, feels a little sorry for Bobo Olson, because Bobo has to fight him.

"He's a nice fellow," said the Kid in arriving in Chicago last night for a two-day round of ceremonies, "I have no hard feelings for him.

"I'm gonna lick him, though. I'm real fighter, you know, Bobo, I think he punches not very good."

The Cuban Kid, already welterweight champion, goes after Olson's middleweight crown in a Chicago Stadium bout April 2.

Gavilan made a point of explaining to reporters why Olson has to take a licking.

"I can beat all those middleweights," he declared. "I already beat a lot of them. Sometimes I weigh 10 pounds lower, too. Now I weigh heavy — 154. So much better.

"I'm underdog? Good. Second time we fight, I be topdog.

"How I fight him. Don't know. I know the first round. After that, easy.

"I've seen him fight. He comes in all the time. So much the better. I look good. I hit him six, seven times every time he comes near. Saves me trouble going to him.

"He won't hurt me. He's not a strong boy."

Having explained all this, Gavilan hastened to tell his listeners that there was nothing personal in it.

"It's like this," he said. "In a sport you have no bad feeling. Two men want to fight each other, it's all right. I try hard. He try hard. No reason for hard feeling."

The kid made the trip from his Chatham, N. J., training camp to (A) receive an award at the University of Notre Dame tonight as "the man who has done the most for boxing in the past year," and (B) appear with Olson at the formal contract-signing luncheon Thursday.

The flashy welter champ believes that champions are on display outside the ring as well as in. He stepped off an American airlines plane wearing a snappy tweed topcoat and a snap-brimmed hat. Underneath was a yellow checkered vest, yellow shirt, black and white striped tie, a powder blue sport coat and light gray slacks.

He was concerned about high taxes: "People see I make 20 thousand, 50 thousand, hundred thousand, maybe more, when I fight. They don't know how much goes to Uncle Sam. I'm in number five bracket. I make a hundred bucks, 75 goes to Uncle Sam."

He also displayed a little bauble he designed and had made for himself. It's a glittering diamond-studded gold bracelet. "Cost eighteen hundred dollars," said the Kid.



LOOKS BAD—French bantamweight Dante Bini stares as he protects his face after receiving a couple of solid whacks from opponent Honore Pratesi, who won their fight at Paris.

Three-Time 'A' Champion Kalamazoo on Move Again

By LLOYD NORTHARD

DETROIT (UP) — "Beware of Kalamazoo," was the cry today as the state high school basketball tournament rolled into the quarter-final round.

Coach Bob Quiring's Kalamazoo quintet, which made tournament history by winning three consecutive Class A titles starting in 1949, is on the move again.

Kalamazoo battles once-beaten Muskegon Heights tonight in one of 16 quarter-final matches throughout the state. Survivors advance to Friday's semi finals and champions in the four classes, A through D, will be crowned the following day.

While Kalamazoo's record shows four losses during the regular season, there's no reason to discount the Maroons as a definite threat. Quiring has a talent for bringing Kalamazoo to its peak at tournament time. He proved that during the marches to three straight championships.

Quiring got a scare when Dave Telfer, his 6 foot 6 center, twisted an ankle in the first round of regional play. However, Telfer has shaken off the injury.

Hogan Appears in Pro-Am Test

Ben Highlights Field of Leading Links Stars at Miami Beach

MIAMI BEACH, Fla. (UP)—Ben Hogan makes one of his infrequent tournament appearances today when he heads a field of 276 professional and amateur golfers competing in a special, one-day golf tournament over the Bay-wide Normandy Isle course.

Hogan came by plane from Texas to play in the pro-amateur event, in which each of 69 pros will team with three amateurs in best-ball competition. But he will not play in the Miami Beach Four-Ball tournament which opens here Thursday.

Hogan drew as his partners amateurs Walter Olson of Chicago, J. Bradley Streit of Miami, and J. H. Buchanan of Miami. The amateurs have a combined handicap of 34 strokes, so their pairing with "Bantam Ben" makes tham strong contenders for the title.

Among other star pros entered are Sam Snead, Lew Worsham, Cary Middlecoff, Jack Burke, Fred Haas, Jim Ferrier, Tommy Bolt, Walter Burkemo, Dutch Harrison and Doug Ford.

Middlecoff drew as one of his partners the Duke of Windsor, an 18-stroke handicap player who reportedly is ailing with a cold.

Pontiac Cager Leads National JC Champions

-Dick Warren Standout on Moberly's Tourney Winning Team

A Pontiac boy sparked Moberly, Mo., Junior College to the national championship of the Junior College Basketball Tournament at Kansas City last week.

Dick Warren, a former YMCA and city league cager, gained JC All-America recognition for his work in the week-long tourney.

He scored 35 points as Moberly hurdled Centralia, Ill., and Campbell, N. C. Team then defeated Lon Morris of Texas, 75-73 in the semifinals, and won the title in an overtime game with Snow College of Ephraim, Utah, 55-49.

Warren is a Pontiac High School graduate, but never played high school basketball. He was a member of the YMCA state championship team and also campaigned with General Motors in Class A.

At 6-8, Warren was the tallest player in the JC tournament. He scored 34 points against St. Joseph's in one regular season contest. He is the son of Mr. and Mrs. Max' R. Warren, 88 Edison, Pontiac.

Power-Packed Prep Field in Action Tonight

Class D Mass Is Listed as Scoringest Squad in Quarter-Finals

By JOE FALLS

Associated Press Sports Writer

One of the strongest fields in MHSAA history goes into tonight's quarter-finals of the state high school basketball tournament. The 32 survivors have won a total of 536 games while dropping only 116 —for a sparkling winning percentage of .882.

Only one team—Pontiac—has a losing record. Chiefs have an 8-10 mark and, ironically, they'll meet perhaps the strongest team in the state, Highland Park, winner of 17 straight games.

Statistically, only one team has a better record than Highland Park. That's unbeaten Lansing Sexton, which has won all 19 starts.

But the Big Reds of Coach Cecil Nickel will have to go all out tonight to make it No. 20. They go against title-minded Flint Northern, a five-time Class A champion which has compiled a 15-3 record this season.

During the regular season, Lansing Sexton downed Flint Northern on two occasions—but only by three and four points. One game, in fact, went into overtime. Tonight's game is rated a tossup.

State's leading point-producer was Mass, from Class D in the Upper Peninsula. But the Rockets also have given up the most points of any team. They've scored 1,551 points and have yielded 1,324.

Detroit All Saints, also in Class D, boasts the best defensive mark. Saints have allowed an average of only 28 points per game for their 21 games.

All Saints which last year won 24 straight, then lost in the championship game, meets Diamondale. Mass, meanwhile, goes against Ellsworth, which, incidentally, is expected to win.

Holland Christian, which looks like a strong bet to go all the way in Class B, plays Grand Ledge. Lansing St. Mary, a Class C power, tangles with Scottville in what probably will be one of the best games of the night.

The 16 survivors will advance to the semifinals, to be held in East Lansing and Lansing Friday night. Finals are scheduled for Saturday afternoon and evening in Michigan State College's Jenison Fieldhouse.

Not Yet Spring, but Golfer Bags Year's 1st Ace

Sports devotees have a way of ignoring the calendar. And Lyneer Spees, Pontiac golfer proved the truth of the remark yesterday, at Indianwood Country Club.

Playing in an early season threesome, Spees banged a No. 3 wood shot from the 13th tee at the Lake Orion course, and when the trio arrived on the green to look for the ball, there it was — sure — right in the little tin cup!

Spees' ace was the first of the season in this area. Lynn had an even 80 for the round. His companions, and witnesses of the ace were Pontiac's Al Moreau and Dick DeWitt.

They reported the course in unexpectedly good condition, with just a little snow remaining in isolated spots.

Bradley, LaSalle Slight Favorites in NCAA Semis

USC, Penn State Cast in Underdog Roles for Kansas City Tourney

KANSAS CITY, Mo. (INS) — The National Collegiate basketball championship will be at stake next Friday and Saturday nights when four survivors of regional tournaments battle at Kansas City.

Bradley University meets the University of Southern California in one of two semifinal games on Friday night and La Salle opposes Penn State in another.

Bradley beat USC in a regular season game and is a slight favorite to repeat against the Pacific Coast Conference champion.

La Salle is given an edge over Penn State in the clash of eastern rivals.

Semifinals winners will fight for the title on Saturday night.

Penn State's zone defense and balanced attack looked impressive overcoming Notre Dame last week and might surprise La Salle.

Finals will be telecast nationally.

The NCAA football TV committee will meet Saturday and Sunday to put final touches on a controlled program that will be submitted to a mail vote of members later.

Basketball Olympic committee will meet on Monday.

City Leaguers to Enter Three Cage Tourneys

Jewelers to Compete in MRA Test March 19 at Flint

Pairings were announced today for three tournaments involving Pontiac City League basketball teams.

Shaw's Jewelers, Class A champions, will meet Waterford Recreation League titlist Clarkston Merchants in 1st-round play at the MRA district test at Flint on March 19.

Other teams in the single-game elimination test will represent Marysville, Mt. Clemens and Flint. Winner will advance to the state finals at Battle Creek March 26-27, along with winners from six other district sites.

Pontiac Merchants, winners in the city's Class B playoffs, will compete in the Inter-City Recreation meet March 22-25 at Hackett Fieldhouse in Highland Park. Merchants meet Wyandotte in 1st-round action at 8 p.m. March 22. Also in the test are teams from Dearborn, Plymouth, Hamtramck, Detroit, River Rouge, Highland Park and Hazel Park.

City's Class D champion, Junior Elks Lodge No. 723, will enter the junior division (18 years and under) of the Inter-City tournament, March 22-24 at Lasky Community Center in Detroit, Wyandotte also furnishes opening opposition for the Elks. Roseville, Detroit, Highland Park and Dearborn quintets round out the field.

Saginaw Bowlers Take 3rd Place in Pin Test

TRAVERSE CITY (AP)—Only one third place standing was disturbed in the 28th annual State Women's Bowling Tournament last weekend.

Drewry's Beer and Ale team of Saginaw took over third place in the team events, pushing Wurm's Recreation of Detroit into fourth place. Drewry's rolled 2861.

First three places in all the other standings were intact after the attack by 300 women bowlers in the weekend play.

Don Carter Misses '300' by One Pin

CHICAGO (AP) — Don Carter of Detroit, national individual match game bowling champion, missed bowling a perfect game by one pin last night — and missed winning a 1954 automobile.

Carter, in a match with Cliff Tolle featuring a locally televised bowling series, made 11 straight strikes. Then he left the 10 pin standing for a score of 299. The prize for a 300 game is a 1954 automobile.

Jeffries' Possessions Are Sold at Auction

BURBANK, Calif. (AP) — All personal effects of the late James J. Jeffries have been sold under the auctioneer's hammer.

There were 300 men and women at the sale Monday when the memorabilia of the former heavyweight champion, who died a year ago at the age of 77, went to the highest bidders.

One of the champ's high silk hats went for $17. A grand piano on which Paderewski once played, big Jim's 7x7-foot four poster bed, 18 oriental rugs, carved marble pieces, a hand-carved gold leaf and brocade parlor set, gold leaf marble top tables and numerous pieces of furniture were bid in.

Bowling Results

COOLEY LANES MAJORETTES

	Pts		Pts
Marohn's	59	Cooley Lanes	46
See's Mkt.	58	Phyllis Lee Shop	45
A. F. of L.	57	Stroh's	42
Parris Lumber	55	St. Cyr Lumber	35

Team game—series—A.F. of L. 937—2899; Ind. game—L. Newport 210; series—M. Young 546.

MOTOR INN JUNIOR

	W	L		W	L
Strikers	69	35	Schram	49	35
Bismar	65	39	Vollmar	48	36
Risdon	59	44	Costello	47	37
A-1 Rug	55	49	A&P No. 2	46	38
Serv. Wind.	52	51	Corner	45	38
Hayden	50	54	Kresge's	41	42

Team game—Bismar Inn 989, series—Strikers 2757; Indiv. series—R. Todd 594, game—B. Stoddard 222.

DAUGHTERS OF ISABELLA

	Pts.		Pts.
Vitamora	70	Peggy's	56
Frank's	68	Hubbard Gar.	45
Brace Funeral	67	Woodeum's	42
Bauman's Rest.	59	Swift Clnrs.	34
Garden Gate	56	Team No. 1.	32

Team game, series—Brace Funeral 842—2343.

PONTIAC SOCIAL

	W	L		W	L
Mac Rogers	58	41	Barnett's	48	51
Odd Fellows	58	42	Hazelton's	46	54
Farmer's	57	43	Sparks-Grift	44	55
Ackerman's	54	45	Ozmun's	44	56
Bd. of Ed	49	50	Miller's	39	60

Indiv. game—H. Harboldt 223, series—C. Murphy 601.

IUC-CIO

	W	L		W	L
Kingpin	73	27	Hot Shots	50	50
All Stars	71	29	Local 653	49	51
Paul's	69	31	Slippers	49	51
Whirlwinds	62	37	Pinspillers	47	53
Woodchoppers	59	41	Local 657	45	55
W'ward B-BQ	59	41	Bough House	26	73
Pinpointers	56	43	Knockouts	22	78
Spellers	51	49	Ramblers	16	84

Women's game, series—R. Roberts 179—512; men's game—B. Melvin and F. Smith 200, series—F. Smith 540; team game, series—Paul's Stag Shop 754—2190.

PONTIAC SQUAWS

	W	L		W	L
Krista	69	31	Chiefs	41	59
Shell Oil	64	32	Orphans	35	61
Mays	58	38	Ted's	35	61
Driverettes	53	43	Skylarks	27	69

Team game, series—Mays 872—2467; Indiv. game, series—N. Johnston 189—485.

U.S. Cage Coaches Plan Study of Rules

KANSAS CITY (AP) — The men who teach basketball in the nation's colleges assemble here today and the No. 1 problem on their schedule is what to do about the rules of the game.

The three-day annual convention of the National Basketball coaches' Association formally opens tomorrow.

The coaches don't make the rules. They make suggestions to the National Rules committee. This body has a meeting here this weekend.

Olson Confident He'll Retain Title April 2

SAN FRANCISCO (AP) — Middleweight boxing champion Carl (Bobo) Olson left last night for Chicago, confident he will keep his title in his April 2 bout with Kid Gavilan.

Olson said he doesn't fear Gavilan, the welterweight champ, who "doesn't punch as hard as Sugar Ray Robinson." Bobo said he'll be fighting three minutes every round, as usual, and won't let Gavilan "coast 2½ minutes, then flurry the last 30 seconds to win the judge's eye."

Michigan Boat Third in Annual Gulf Race

HAVANA, Cuba (UP)—The 55-foot Hilaria, a yawl owned by Hugh Schedlee of Holland, Mich., captured third place honors in the 21st annual St. Petersburg-to-Havana yacht race.

Officials announced corrected times Tuesday as 32 boats which took part in the 284-mile race were moored in the Havana harbor.

EXHIBITION BASEBALL AMERICAN LEAGUE

	W	L	Pct.
Philadelphia	6	0	1.000
Baltimore	9	2	.828
Boston	5	5	.500
Chicago	5	5	.500
Detroit	4	5	.444
Cleveland	4	6	.400
New York	3	7	.300
Washington	0	7	.000

NATIONAL LEAGUE

	W	L	Pct.
Pittsburgh	6	2	.750
Brooklyn	7	3	.700
St. Louis	6	3	.667
New York	5	4	.556
Cincinnati	5	4	.556
Milwaukee	5	5	.500
Philadelphia	4	6	.400
Chicago	1	9	.100

YESTERDAY'S GAMES

At St. Petersburg, Fla.—Detroit (A) 5, New York (A) 3.

At Tampa, Fla.—Chicago (A) 8, Milwaukee (N) 3.

At Clearwater, Fla.—Cincinnati (N) 8, Philadelphia (N) 4.

At Ft. Pierce, Fla.—Pittsburgh (N) 2, Boston (A) 1.

At Orlando, Fla.—Brooklyn (N) 8, Washington (A) 2.

At Mesa, Ariz.—St. Louis (N) 9, Chicago (N) 7.

At Yuma, Ariz.—Baltimore (A) 9, Cleveland (A) 8.

At Tampa, Fla.—Chicago "B" team (A) 8, Cincinnati "B" team (N) 2.

Only games scheduled.

NHL STANDINGS

	W	L	T	P	G	A
Detroit	36	15	13	67	181	122
Montreal	33	23	11	77	185	136
Toronto	31	22	14	76	146	119
Boston	31	27	9	71	165	160
New York	28	30	10	66	155	177
Chicago	11	50	7	29	121	238

TUESDAY'S RESULTS

Detroit 2 Boston 6

Only game scheduled.

Baltimore Buys Eddie Waitkus

Ex-Phillies' Infielder Will Replace Injured Kryhoski at 1st

YUMA, Ariz. (UP)—First-baseman Eddie Waitkus was assured today that he'll get plenty of work with the Baltimore Orioles — in contrast to his "scrubeenie" status with the Philadelphia Phillies.

Only a few hours after the Orioles purchased him in a waiver deal, Waitkus was left as Baltimore's only able-bodied first sacker when Dick Kryhoski suffered a fractured wrist. It was estimated that Kryhoski would be sidelined "at least four weeks."

Waitkus hit .291 in 81 games for the Phillies last season. Although a steady hitter and good fielder, Waitkus does not hit with power and could not beat out long-ball hitting Earl Torgeson for the regular job.

Outfielder Carlos Bernier of the Pittsburgh Pirates was born in Juan Diaz, Puerto Rico. He now lives in Mayaguez, P. R.

Pairings for Quarter-Finals

Here are tonight's pairings in quarter-finals of the state high school basketball tournament (records in parenthesis):

CLASS A

(UPPER BRACKET)

At Birmingham—7:30 p.m.—Pontiac (8-10) vs Highland Park (17-0).

At Grand Rapids—8:30—Kalamazoo Central (13-5) vs. Muskegon Heights (17-1).

(LOWER BRACKET)

At Pontiac—7:30—Flint Northern (18-2) vs Lansing Sexton (19-0).

At Adrian—7:30—Dearborn Fordson (14-4) vs Jackson (9-9).

CLASS B

(UPPER BRACKET)

At Grand Rapids—7—Holland Christian (21-2) vs Grand Ledge (19-2).

At Flint—7:30—St. Johns (16-2) vs Utica (14-5).

(LOWER BRACKET)

At Plymouth—7:30—Detroit St. Andrew (19-2) vs River Rouge (19-2).

At Petoskey—7:30—Ludington (17-3) vs Munising (16-6).

(UPPER BRACKET)

CLASS C

At Ferndale-Lincoln—7:30—Flint Utley (19-2) vs Marine City (17-6).

At Sturgis—7:30—Morenci (19-3) vs Watervliet (17-4).

(LOWER BRACKET)

At Grand Haven—7:30—Lansing St. Mary (22-1) vs Scottville (14-7).

At Gaylord—7:30—Marion (15-5) vs Wakefield (10-10).

CLASS D

(UPPER BRACKET)

At Flint—7—Detroit All Saints (20-1) vs Diamondale (20-2).

At Plainwell—7:30—Gobles (22-2) vs Vermontville (17-5).

(LOWER BRACKET)

At Saginaw Arthur-Hill—7:30—St. Michael (11-8) vs Remus (22-2).

At Cheboygan—7:30—Ellsworth (21-1) vs Mass (18-6).

All of the Cincinnati Redleg farm clubs are doing their spring training at Douglas, Ga. Bill McKechnie Jr., farm supervisor, is the general director of the camp.

Pendleton, Aaron Tabbed

Braves Not Too Concerned Over Loss of Thomson, Feel Subs Are Capable

By GAYLE TALBOT

BRADENTON, Fla. (AP)—Considering the extent of their loss, Manager Charlie Grimm and owner Lou Perini of the Milwaukee Braves are taking Boby Thomson's broken ankle with greater calm than might have been expected. They say it was tough luck, yes, but neither concedes that the temporary loss of their new outfield star is a body blow to their chances of beating Brooklyn out in the National League race.

• • •

The bench strength added by the club since last season will make it possible for him to stay in the battle for the six weeks he expects to be without the services of the Flying Scot, Grimm firmly believes.

"Sure, we'll miss him," he said. "Any team would miss such a player. But the outfielder who takes his place—say that it's Jim Pendleton—isn't going to hurt us. Pendleton played a lot of fine ball for me last year, and there are a couple of other good ones too. Then, when Thomson is ready to play again, we'll have him too. That's the way to look at it."

The player who will be given a chance to benefit most spectacularly frotm Thomson's bad luck appears to be Henry Aaron, a 20-year-old Negro batting sensation who has not yet played higher than class-A ball and is not even on the official Milwaukee roster.

Playing only his second year of pro ball, the youngster from Mobile hit .362 for Jacksonville last season and was named the Most Valuable Player in the South Atlantic League. He led the league in every hitting department except triples and home runs, and he was runner-up in those.

It's Time Out!



"Okay, he made lousy time—settle that after the race!"

Toots Shor Ranks Willie Mays, Jim Piersall With All-Time Greats, Speaker, Moore, DiMaggio in Field

By GRANTLAND RICE

NEW YORK—Every now and then you run into an observation from a fellow who is not supposed to be an expert—but who is. Such a person is Toots Shor, who also surrounds and harbors athletes as a sideline.

• • •

"Did you ever stop and figure," Mr. Shor said, "how much better chance Willie Mays and Mickey Mantle would have had with the experiences two or three years of good minor-league play gives a ballplayer. That could have been terribly important. Both came in so young and so untrained—before they were 20.

• • •

"Take the case of Joe DiMaggio. Joe came to the Yankees in 1936 when he was 22 years old. Before that he had played three years with San Francisco. He had the three-year training a strong minor-league club can give. He played under Lefty O'Doul, one of the smartest men in baseball.

"Mays and Mantle were comparatively raw in this respect. Willie played a few games with Trenton and a few games with Minneapolis before the Giants called him in. Mantle played a season with Joplin before the Yankees grabbed him. Both Mantle and Mays had little minor-league training before they hit the big spot.

"I've been looking at baseball a long time. Mantle is very good, but Mickey hasn't the coordination the reflexes, that Mays has. Willie is a phenomenon of the highest rank. The first time I saw him play as a kid under 20 he seemed to know exactly what to do. He went to the right spot and turned at the right spot.

• • •

"I see where Leo Durocher says that Terry Moore and DiMaggio are the only outfielders he has seen who are close to Mays defensively. He thinks Willie may be better than both at some things.

"I'll tell you another who is in anybody's class. His name is Jim Piersall of the Red Sox." Mays and Piersall are certainly two of the greatest defensive stars baseball has ever know. They rank with Tris Speaker and Terry Moore and Joe DiMaggio at their best.

Kuenn's Wrist Injury Diagnosed as 'Bad Bruise'

Harvey Hit by 'Duster' From Yankees' Byrd

Tigers Top Champions, 5-3, as Donovan and Herbert Pitch Well

TAMPA, Fla. (AP) — Harvey Kuenn, brilliant young shortstop of the Detroit Tigers, will be out of action for only a few days as a result of being hit in the wrist with a pitched ball.

But for a time it appeared the "jinx" of Al Lang field had struck him down for the second straight year.

Kuenn was hit in the left wrist yesterday by a ball thrown by Harry Byrd, righthander of the New York Yankees. He was trying to ward off a rising fast ball.

The 23-year-old infielder — a $55,000 bonus investment — was taken to the hospital, where, fortunately, x-rays disclosed only a "bad bruise." There was no fracture.

The incident infuriated Tiger manager Fred Hutchinson, who can illafford to lose any of his players, especially Kuenn. He exchanged hot words with Byrd who shouted to the Detroit manager: "You get a bat and get up there."

Hutchinson probably remembered back to last year at Al Lang field in St. Petersburg when Kuenn suffered a sprained ankle and was lost to the Tigers for several weeks.

Virtually lost in the rumpus was the Tigers' 5-3 victory over the Yankees, plus another fine pitching performance by righthander Dick Donovan of the Tigers.

Donovan worked the first five innings against the world champions, allowing only five hits and leaving with a 2-2 tie. All told, he has now pitched 13 innings, yielding only seven hits and three runs.

Ray Herbert, who also has done well so far, hurled the last four innings and gained the victory when Detroit scored three times in the ninth inning. He gave up four hits in four innings, and the only run he allowed came in the ninth on a meaningless home run by Bill Skowron.

Singles by Walt Dropo, Bill Tuttle and Matt Batts filled the bases for the Tigers in the ninth. One run scored when Andy Carey, Yankee third baseman, kicked Herbert's grounder for an error.

Two more scooted home on Frank Bolling's single to left — his third hit of the game.

Tigers go back to meeting National League competition today, facing the Cincinnati Reds. Detroit's training record now is 4-5.



AP Wirephoto

DEJECTED KUENN—A dejected Harvey Kuenn, Detroit Tiger shortstop, sits on the training table as Tiger trainer Jack Homel applies ice packs to his wrist. Kuenn was struck by a ball thrown by New York Yankee pitcher, Harry Byrd, as he batted in the 5th inning of Tuesday's exhibition game at St. Petersburg, Fla. He will be out for several days.

In eight seasons as head football coach at the University of Kentucky, Paul Bryant won 60 games, lost 23 and tied five.

Bowling Results

BELLES & BEAUX

	Pts.		Pts.
Violets	70	Lilacs	58
Tulips	62	Pansies	56
Poppies	58	Lilies	46
Peonies	57	Iris	46
Daisies	55	Sweet Peas	44
Petunias	52	Roses	43
Daffodils	51	Glads	41

Indiv. game, series—(Belles)—Betty Thomas 198—541, (Beaux)—Craig Romeo 249—671.

ELKS LADIES

	Pts.		Pts.
Tigers	62	Foxes	46
Does	61	Bears	46
Camels	60	Wolves	37
Deers	55	Lions	35

Indiv. game, series—G. Wilkinson 181—495; team game, series—Does 622—1660.

MOTOR INN "B"

	Pts.		Pts.
Oakl. Mach.	64	Universal	51
Pittenger's	64	Exch. Club	50
Nelson	62	Fabst	49
Gridiron	57	Dobbins	47
Progress	57	Pfeiffers	41
Wrigley's	57	Pont. Print.	38
Bismar	55	Pont. Retail	36
D. C. Davis	55	Braid's	31
Taylor	55	Cutaway	30
Mac Rogers	51	GMAC	27

Indiv. game—W. Coleman 236.

Big-Time TV Stars
WRESTLING
Tonight, 8:30 P. M.
Pontiac Armory, 57 Water
1st MAIN EVENT
1 Hr. Time Limit, 2 out of 3 falls.
The outstanding match of the season, the man who you've all seen in the motion picture "David and Bathsheba." Seven foot tall, weighing 300 pounds.
THE MIGHTY GOLIATH, HOLLYWOOD, Vs. HASSEN BEY, TURKEY
2nd MAIN EVENT
1 Hr. Time Limit, 2 out of 3 falls.
A ST. PATRICK'S DAY SPECIAL
IRISH SAMPSON, Dublin Vs. STAN HOLECK, Northwoods, Canada
OPENING MATCH
30 Min. Time Limit, 1 Fall
JIMMY NELSON, Detroit Vs. LADDIE HOLECK Northwoods, Canada
The winners of these matches will receive a special steak dinner, courtesy of Nick Phillips, of the Jet Diner.
Seats $1.30 & $1 Plus Tax
Children ..... 50c plus tax
Advance Ringside Sale at: Orff's Sport Center, Al Thomas' Health Club, Pontiac Hotel, People's Credit Clothing and Armory — FE 4-4130.
Phone FE 4-4130
To Reserve Best Seats in House
Box Off. Opens 6 P. M. Tonite

Qualifying Play Starts in N-S

Mary Lena Faulk Among Favorites in Women's Amateur Test

PINEHURST, N. C. (UP)—National Amateur champion Mary Lena Faulk headed a field of 90 teeing off today in the qualifying round of the 54th annual Women's North and South Amateur Golf championship.

Today's 18-hole circuit will pare the field down to 32 for the start of match play tomorrow.

Miss Faulk did not submit her entry until Tuesday but immediately became one of the strong favorites for the title. The Thomasville, Ga., lass finished runner-up in this tournament last year to Pat O'Sullivan of Orange, Conn., who has since turned professional.

Among the tourney veterans entered are Carol Diringer of Tiffin, O., Mary Agnes Wall of Menominee, Mich., Mae Murray Jones of Montpelier, Vt., Marge Bruns of Greensboro, N. C., Jean Hopkins of Cleveland, O., Mrs. Maurice Glick of Baltimore, Md., and Mrs. Harold Stone of Ware Shoals, S. C.

Dick Bartell, new Cincinnati Redlegs' coach, broke into major league baseball with the Pittsburgh Pirates at Cincinnati in 1927.

Back Troubles Over, Sal Maglie Looks Rough Again

PHOENIX, Ariz. (INS) — The word was out to the rest of the National League clubs today that barber Sal Maglie and his razor-sharp curve ball are on the comeback trail.

Particularly delighted by the 37-year-old righthander's spring showing for the New York Giants has been manager Leo Durocher, who announced happily:

"The Barber looks like the guy who won 23 games for us in 1951."

Maglie, vigorously applying himself to a spring get-ready program he hopes will overcome last season's pathetic 8-9 won and lost record, said that thus far he is "well satisfied."

The veteran righty from Niagara Falls, N. Y., went four innings against the Cleveland Indians the other day and allowed no runs and only two hits.

Maglie was pleased by the fact that he had his control. "And I'm following through at all times—without pain."

The Barber was referring to the bad back which plagued him last season and had a lot to do with reducing his effectiveness.

Last winter Sal made three visits a week to a Buffalo, N. Y. osteopath, who diagnosed the pitcher's troubles as a displaced pelvic bone.

The doctor realigned the pelvis and gave Maglie a lift to wear in his right shoe. Sal is now using the lift in his baseball shoe.

"The result has been remarkable," Maglie said. "I think it will make a big difference."

Chisox, Tribe, Athletics Porterfield's 'Cousins'

WASHINGTON (AP) — Bob Porterfield, ace righthander of the Senators, is looking forward to hurling against Chicago, Cleveland and Philadelphia this year. In 1953 they were his "cousins."

He won 5 and lost 0 against the Indians, won 4 and lost 0 against the White Sox and won 5 and lost only 1 against the Athletics.

Bob's outstanding record for 1953 was 22 wins and 10 defeats.

Hong Kong Sends 52

MANILA (AP)— Hong Kong will send a 52-man delegation, including 13 officials to the Asian Games in Manila May 1 - 9. The Asian committee said Hong Kong athletes will participate in track and field, swimming, soccer and shooting events.

WE NEED USED CARS!
WE WILL ALLOW . . .
For a 1950 Model . . . . up to $1,200.00
For a 1951 Model . . . . up to $1,450.00
For a 1952 Model . . . . up to $1,800.00
For a 1953 Model . . . . up to $2,450.00
SEE US FOR THE BEST DEAL
PONTIAC RETAIL STORE
OPEN 'TIL 9:00 P. M.
MT. CLEMENS AT MILL ST.

HABEL for TRUCKS
CHEVROLET

A Good Used Car?
Try
COMMUNITY MOTORS
Rochester
and SAVE



Your Hat...

Does It Do Something for You Besides Keeping Your Head Warm?

It should . . . for there's no one item of wearing apparel that can do more to make or mar your appearance. Choose your new Spring hat from our large selection. No matter if you need a Regular Oval . . . Long Oval . . . or a Wide Oval . . . We Can Fit You!

Two Great Hat Names to Remember!

Dobbs - Resistol

$8.50 to $20.00



Carlisle
20.00



Gay Blade
15.00

$10
San Antonia

PONTIAC'S FINEST STORE FOR MEN & WOMEN
OSMUN'S
NEXT TO COURT HOUSE
Park Free in 18 Different Lots in Pontiac
30 - 60 - 90 Day Charge Accounts Offered

thursday - friday - saturday AT Firestone

Nationally-Famous DORMEYER PORTABLE MIXER

A $17.95 Value
SALE PRICE 12.88



Camp Fire Girls 44th Anniversary

Portable, Lightweight .. Ideal for Use at Stove, Sink or Kitchen Table ...Makes EVERY POT and PAN a MIXING BOWL.

PAY ONLY 75c A WEEK

★ Stainless Steel Beaters Mix, Mash, Cream, Whip or Beat.
★ Powerful Enough for Any Mixing Job.
★ Complete with Two Glass Mixing Bowls.

Firestone
GUARANTEED NEW TREADS
Applied on Guaranteed Tire Bodies or on Your Own Tires

- Same Lifetime Guarantee as on New Firestone Tires
- 25% Longer Mileage—Made of Cold Rubber
- Same High Quality Tread Materials as Used in New Tires
- Same Tread Design as in New Tires
- Same Tread Depth as in New Tires
- Same Tread Width as in New Tires

SAVE ON LOW PRESSURE SIZES TOO —
2 for 17.00
Size 6.70-15 Exchange
If Your Old Tire Is Recappable

OTHER SIZES PROPORTIONATELY LOW!
SALE PRICES ON ALL Famous-for-Quality Firestone TIRES
FIRESTONE STORES
140 N. Saginaw FE 4-3553—FE 5-2620 146 W. Huron FE 2-9251

Sandy Amoros, rookie outfielder getting a trial with the Dodgers, led the International League in five departments last year—batting, runs scored, doubles and total bases.

DISTRIBUTOR of
Service Station Equipment
- Globe Hoists
- Champion Air Compressors
- Bink's Spray Equipment
- ARO Lubrication Equipment
- Proto Tools
- Heinwerner Hydraulic Jacks
- Atlas Lathes and Saws
- Chicago Pneumatic Tools

Automotive Machine Shop Service and Rebabbitting
"Parts Headquarters for the Doctor of Motors"
PONTIAC MOTOR PARTS
84 South Perry St. Phone FE 2-0106

Long-Range Wildlife Outlook Seems Dim

Michigan Outdoors

Fisheries Researchers Making Fine Progress

By MORT NEFF

Michigan's Institute for Fisheries Research reveals some startling progress in their projects completed during the past year. For instance, they report a new pellet form of dry meal food for hatchery fish that not only fulfills every diet need of the growing trout, but actually produces a flavor that is declared superior to that of wild trout!


NEFF

The report further states that the new dry pellet food will produce a one pound trout for about 25c—and that's really cutting the cost of hatchery living compared to past expenses.

Michigan's more than 36,000 miles of rivers and streams (half of which contain trout) are undergoing careful study, too.

The nation's most ambitious watershed improvement program centers around the Rifle River—and results may set an entirely new pattern in fish management. Added protective cover along the river has proven its value in the Rifle as well as the Pine River.

Thirty six new public fishing sites have been added, bringing the total number to 576. This all adds up to over a million feet of frontage on 390 lakes and 186 streams, assuring for all time the public right to reach these waters for recreation purposes.

Much to the consternation of "die-hard" fishing groups, laws governing fishing seasons and creel and size limits are being eyed suspiciously by the researchers, who are inclined to believe many of them unnecessary. Man is certainly not to be classed among the important enemies of fish in most instances. Predation and disease, together with starvation are far more deadly than anglers' lures.

So watch for changes in Michigan fishing laws in the not far distant future!

State Will Plant Trout in Superior

LANSING (AP) — Approximately 700,000 lake trout fry will be planted in Lake Superior in the next few weeks, the conservation department reports.

The fish were hatched this winter from eggs taken by Great Lakes commercial fishermen last fall.

Some 100,000 fry will be released at Big Traverse Bay, Portage Entry, Ontonagon, Munising and Whitefish Point. The remaining 200,000 will go into the water off Marquette.

Profitable 'Nibble'

COLUSA, Calif. (AP) — Fishing the Sacramento River from a boat, Henry Sylverson and Albert Kolm snagged a tree limb and pulled it up. Caught on the limb were 16 complete fishing outfits.

Deer Kill May Reach 90,000

Poll Returns Reveal Early Estimates May Have Been Low

LANSING (AP) — Early estimates of the 1953 deer kill may have been low, a nearly completed post-card poll of hunters showed today.

With four-fifths of the answers back from scientifically selected sampling of hunters, it appears that the computed kill may go to 90,000 deer.

First estimates were that the kill would total 70,000.

One reason for the low estimate may have been that the estimate of total license sales was low. Final license total may reach 430,000, compared to an estimated 410,000.

The post-card questionnaire was sent to 10,000 hunters, 80 per cent of whom have answered. The conservation department is busy following up the balance to complete the survey.

Flint Prepares for Annual Sports Show

What promises to be the biggest and most versatile program in the history of the Flint Sports and Boat Show is rapidly beginning to take shape in preparation for the grand opening Tuesday evening, March 23, at the I. M. A. Auditorium.

With the exhibits shaping up, the stage program also appears set. Bullard said the skating troupe, "Rhythm on Ice" will be here by the weekend to go into rehearsal with Brahm Ward and his orchestra.

In addition to "Rhythm on Ice", Ann Marston, world's woman bow and arrow champion, will appear.

Show will run from 6 to 11:30 p.m., except on the weekend when it opens at 2 p. m. Saturday and Sunday.

Influx of Waterfowl Is Expected in Michigan

LANSING — Ducks, coots and other waterfowl can be expected in a rush soon as the first flush of warm spring air lands on Michigan's southern marsh areas, conservation workers note.

The flood of waterfowl comes suddenly each year, generally in March, the birds stopping briefly in Michigan on their way to northern nesting grounds.

Airborne Fishermen

CHEYENNE, Wyo. (AP) — There's a spot in Wyoming where sportsmen-pilots can land their planes, step out and start to fish. This unique recreation area is Lake DeSmet, located just off U. S. Highway 87. At the south end of the lake is Seney Point Fishing Resort, a modern cabin camp where the 2,000 foot long airstrip is located.

Sportsmen Urged to Use Discretion in Pursuit of Hunting, Fishing Activities

By JACK PATTERSON

After listening at some length to conservationists from all over the country it's impossible not to draw some rather disturbing conclusions; for while the present wildlife picture is generally optimistic the long-range outlook is not. And the unfortunate part of the picture is this: the basic factors which tend to push wildlife toward extinction - increasing population and increased utilization and industrialization of formerly wild lands—are factors over which conservationists have little or no control.


PATTERSON

True, there are today preserves, breeding areas, public wilderness areas and the like which probably are sufficient to protect most species from the threat of extinction.

But they are inadequate to provide fish and game in numbers sufficient to permit an annual harvest, even one as limited as that allowed today, by an ever-increasing number of sportsmen.

Thus, if some measure of hunting and fishing is to endure, it's going to be up to the guy that pays the taxes, fights the country's wars, and in the final analysis does about everything that has to be done—you, the individual and the sportsman.

What can you, as an individual, do?

Well, you can perhaps do most by a little soul-searching as to the reason for hunting and fishing, and by consideration of the following two ideas.

First idea, one long overdue for discard, is that the primary aim of the hunter and fisherman is to get "something for the pot." This was once true, when America was largely a wilderness, but except in a few scattered areas wildlife today is not an important source of food.

The sportsman isn't entirely to blame for hanging on to this theory. Ammunition companies and freezer manufacturers, to name a couple, have kept the legend going.

A corrollary to this idea is that the big bag of fish or game is the mark of the expert. Nonsense. We've watched the experts skunked while rank tyros "filled." A large bag, if a sign of anything other than greed, is a sign of luck.

Second idea is one that merits a little thought. This proposes the theory that there is an ethical relationship between man and the lesser animals of the world.

Because of his dominant status as head of the animal kingdom man can exercise the privilege of preying on lesser creatures. But by virtue of his dominant position, man has a duty to recognize that other creatures have certain protectable rights, particularly the right to co-exist with man in the world.

And when it is remembered that any generation of man is transitory, tenant for a short time of this earth, and not the be-all and end-all of existance, the necessity for the proper discharge of this duty becomes more apparent.

How can these theories be applied in the field?

For the fisherman it's simple. Handicap yourself. Catch 'em the hard way. And if it's a species fighting for survival, release 'em.

The hunter's problem is harder. He can't "release" dead game. But he can pass up the easy shots, wait for a really good rack, not strive to "fill" and remember generally that it's the hunting, not the game that's important.

Schafer Retires, Puts Boats Up for Sale

DETROIT (UP) — Jack Schafer, 61, Detroit's nationally-known speedboat enthusiast, has put his boats up for sale with the announcement that he is retiring from active racing.

He disclosed Tuesday that a Detroit group is interested in buying his Such Crust III and Such Crust IV.

"I hope they take over all my equipment because I believe either of the Crusts can beat those owned by (Stan) Sayres," Schafer said.

Sayres' Slo-Mo-Shun IV and V have won the gold cup races four times. They will attempt to make it five Aug. 7 in Seattle, Wash.

2 Nights of Donkey Cage Play Slated at Avondale

Two nights of donkey basketball are planned at Avondale High School this weekend, sponsored by the athletic department, Lawrence Scharer, director.

Play both Friday and Saturday nights starts at 7:30 p. m. Free bus rides to the game for all Avondale school children are available Friday night. Busses will start pickup at 7 p. m.

Games match married women against the single girls, and men teachers at Avondale against the local businessmen.

Small Audience Will See Wild Turkey Freeing

Conservation Men Plan to Release 50 Birds in Allegan State Forest

LANSING (AP) — Only bona fide members of the press will be permitted to witness the release of 50 wild turkeys in the Allegan state forest later this month.

Game chief Harry D. Ruhl said this precaution was necessary because of the extreme skittishment of the birds. Any big audience would increase the chances of the birds killing themselves in frantic attempts to get out of crates, he said.

The birds will be shipped from Pennsylvania, where the once plentiful species have been sucessfully built up sufficient numbers to permit hunting.

The conservation commission authorized a three-year experiment, starting this year, to reintroduce the species to Michigan.

Spear Fishing Opens April 1

LANSING — Carp, suckers, redhorse, mullet, dogfish and garpike will be open to spearing in hundreds of state streams from April 1 to May 31 in the Lower Peninsula and during May in the Upper Peninsula, the conservation department reports.

The popular spring sport will be open on many trout streams and on most non-trout waters of the state. Artificial lights are permitted on most open waters, while some areas are restricted against use of lights.

Lists of waters open during the coming season may be obtained from the department's fish division at Lansing, 26. If in doubt about local streams, area conservation officers should be consulted.

All non-trout streams in Oakland County will be open to spearing.

Trout Plant Slated to Be Started Soon

Workmen at the state fish hatchery at Drayton Plains will start their regular trout planting of area streams early next month.

Plans call for the planting of trout in four streams in Oakland County, two in Washtenaw, two in Lapeer, one in Macomb and one in Shiawassee County.

Streams in Oakland County getting trout will be Trout Creek, Duck Creek, Paint Creek and the Clinton River.

Visitors at State's Parks Asked Not to Litter Area

By JAMES A. O. CROWE
Associated Press Outdoor Writer

LANSING (AP)—It won't be long now before people will be flocking by the millions into Michigan's great outdoors. And the problem of keeping the outdoors clean and picked up will be with us again.

Picknickers, fishermen, hikers and campers wil be taking full advantages of all the miracles of modern packaging services. You can get almost anything, nowadays, in a package.

Far too many people, however, don't take the trouble when they are out in the open to dispose of tin cans, paper, cardboard and plastic container, newspapers and all the rest of the refuse that can be left around.

Conservation and highway departments provide trash containers at state parks, camp grounds, roadside tables and parks and officials urge their use.

If you picnic or camp in a wild area, it is little trouble to burn what refuse you can and bury what won't burn.

All responsible officials and conservation groups urge you to help keep the outdoors looking like something other than a huge garbage dump.

Chukar Partridge Sent From Turkey

PHOENIX, Ariz. (AP) — Another 248 chukar partridge from Turkey have been received by the Arizona Game and Fish Commission. The chukar, native to the high plateau country of Iran and eastern Turkay, have been shipped to many of the western states during recent years. The birds will be released along the north shore of Apache Lake where similar releases of this semi-desert bird have been made.

Foresters in Indiana Face Lumber Problems

INDIANAPOLIS, Ind. (AP) — The timber-proud states of the north and northwest may overlook Indiana when it comes to lumber production but the Hoosier foresters face the same problems.

Doxie Moore, Conservation Department director, says that eight new two-way radios have been installed in trucks, and 10 fire towers have been equipped with portable units to aid in fire protection.

WE HAVE MOVED
TO
451 S. SAGINAW ST.
THE GENERAL TIRE
ED WILLIAMS
Your General Tire Dealer
451 S. Saginaw St. THE GENERAL TIRE Pontiac, Michigan

SCHLITZ
one of the finer things of life

When you spend your money for beer merely to quench your thirst, almost any beer will do. But if you want all the pleasure and satisfaction that money can buy, there's just no substitute for Schlitz.

Schlitz is one of the finer things of life that everybody can afford. It gives more satisfaction to more people than any other beer in the world.

Over 105 years of great brewing tradition assure you—

If you like beer, you'll love Schlitz.



Schlitz

The Beer that Made Milwaukee Famous

©1954—Jos. Schlitz Brewing Company, Milwaukee, Wis.; Breweries at Milwaukee, Wis., and Brooklyn, N.Y.

BETTER BUY Now!
BETTER VALUES
BETTER SERVICE
at
Don MacDonald's
Inc.
NEWTREADS
SPECIAL NEWTREAD* OFFER!
DON'T discard your smooth tires! Drive in — we inspect them scientifically. If their bodies are sound, we apply top-quality NEWTREADS in our modern shop. If their bodies aren't sound, we give you special savings on our fine NEWTREAD tires. Either way —you get new-tire safety at a fraction of new-tire cost!
ONLY $8.95
Sizes 6.70x15 and 7.10x15 and your old tire
BRAKE SERVICE
BRAKE RELINE SPECIAL!
CHEVROLETS FORDS $15.95 PONTIACS $17.95
We Pickup and Deliver Your Car—No Extra Charge
U.S. Tire Distributor for 31 Years!
"IT PAYS TO KNOW YOUR TIRE DEALER"
U.S. ROYAL TIRES
Don R. MacDonald, Inc.
370 South Saginaw Street Across from Economy Furniture FE 5-6136 or FE 5-6137
*NEWTREAD is the registered trademark of Don R. MacDonald, Inc.

Auto Safety Glass
Replaced Properly, Quickly
FREE—1 LB. COFFEE
with windshield or door glass replacement
Hub Auto Glass Co.
128 Oakland Ave. FE 4-7021

List of Injuries Longest in Years

ST. PETERSBURG, Fla. (AP) — Baseball's spring training season is little more than two weeks old but the list of injuries appears to be the longest in years—and still growing.

* * *

Although most of the attention has been centered on the serious injuries suffered by Ted Williams of the Boston Red Sox and the Milwaukee Braves' Bobby Thomson, an Associated Press survey showed today that more than two dozen athletes have been damaged in one mishap or another. Hardly a club has escaped.

Three players were added to the injured roster yesterday.

Harvey Kuenn, the Detroit Tigers shortstop who won American League Rookie of the Year honors in 1953, suffered a badly bruised left wrist at Al Lang Field here when he threw up his arm to protect his head against a close pitch thrown by Harry Byrd of the New York Yankees. A few innings earlier the Yanks' Hank Bauer turned his ankle running out an infield grounder. Both will be out several days.

* * *

The injury epidemic here started Saturday when Thomson fractured his ankle sliding into second base. He'll be out two or three months.

The next day Bill Miller, Yankee left-hander, was hit on his pitching hand by a line drive for his second injury of the season. On Monday it was Ken Raffensberger, veteran Cincinnati Redlegs southpaw, who sprained his right ankle when he stepped on a loose ball in the outfield.

Also injured yesterday was center fielder Bill Bruton of Milwaukee, who also sprained his ankle after stepping into a hole in the outfield at Tampa. He hurt the same ankle March 7 sliding.

Jim Piersall of the Red Sox also has been injured twice. His latest came Monday when he bruised his hip crashing into a wall while going after a long fly.

Actually, the injury jinx got in its first licks even before Williams fractured his left collarbone after only 18 minutes of practice March 1, the official opening day of spring training.

* * *

The St. Louis Cardinals, running a pretraining session at Deland, Fla., so Manager Eddie Stanky could appraise his newcomers, thought twice about the project after two $100,000 purchases were injured. First, shortstop Alex Grammas strained a muscle in his throwing arm, then Tom Alston, a first base candidate, came up with a bad back.

Bob Porterfield of the Washington Senators was felled by a line drive Feb. 27 but suffered no ill effects.

Dick Kryhoski, Baltimore Orioles first baseman, was not so lucky when he was hit on the left wrist by a pitched ball against the New York Giants Monday. X-rays disclosed a fracture, which will keep him out of action four to six weeks.

* * *

Ed Fitzgerald, Washington catcher, was sidelined two weeks after a foul tip fractured the index finger of his right hand.

The Chicago White Sox got most of their misery March 11 when Jim Rivera bruised his chest and leg running into a wall. Carl Sawatski was hit by a pitched ball and Johnny Groth came down with appendicitis. The first two were idle only a few days, but Groth's sickness meant a month on the sidelines.

* * *

Other players injured included Ernie Banks and Gene Baker, the Chicago Cubs shortstop - second base combination; Ted Kazanski, Philly shortstop; Howie Judson, Cincinnati pitcher; Jerry Jacobs, Baltimore rookie infielder; Jackie Robinson, Brooklyn jack of all trades despite his chronic injured knee; Walter Linder, rookie Milwaukee catcher; Bob Trice, Athletics' rookie right-hander; Dave Koslo, New York Giants left-hander; and Ken Lehman, Brooklyn left-hander.

New Marks Brought Selvy Basketballs

GREENVILLE, S. C. (AP) —Furman's Frank Selvy who has shattered 22 major college basketball scoring records this season has picked up quite a few basketballs as a result.

In one week he received three.

On a Monday after Furman's victory over Clemson when Selvy broke the three-year major college scoring record, he was given the game ball.

On Thursday Selvy scored 42 points in Madison Square Garden against Manhattan. Again he was given the game ball.

And on Saturday at Philadelphia's Convention Hall he was given the game ball after scoring 40 points against La Salle.

Bowling Clinic

By BILLY SIXTY

CASE—Shoulder Check.

To Hold Strike Line—Invariably the changeover from a straight ball to a hook brings "nose" trouble. That means hitting the head pin too fully. And that, in turn, means splits, poor counts, poor scoring.

To hold the right side of the head pin—the strike line—concentrate on checking the right shoulder.



Don't over-turn (see sketch), which one does in trying to create unnatural speed, or for fear of missing the head pin.

Probably the surest way to avoid a forced shoulder turn is to reduce footwork to a walk, all the way, allowing the ball to swing back easily, loosely, and in a pendulum arc.

Practice a finishing slide and you'll find the braced left leg will give you body balance at the line, and will check the right shoulder; will hold it back.

Hasty Road, favorite with the $139,600 Flamingo at Hialeah on Feb. 27, is named for a highway which bisects the Hasty House Farm near Toledo, Ohio.

Pro Golf's Summer Tour Will Be Worth $525,000

CHICAGO (AP)—Professional golfers this year will be chasing down the fairways after the game's richest summer purse, an expected $525,000 accruing from some 23 tournaments.

Professional Golfers' Assn. of America today released its 1954 summer schedule which actually lists 19 tournaments valued at approximately $475,000.

However, four more meets are being negotiated and the grand prize total is expected to top by $25,000 the previous record high of $500,000, also for 23 tourneys last summer.

Again golf's richest meet, the $100,000 "World Championship," will be held at Tam O'Shanter, Niles, Ill., on Aug. 12-15.

United States Open, carrying $20,000 in prizes and prestige to burn, is booked June 17-19 at famed Baltusrol, Springfield, N. J.

Golf's most exhaustive test, 36th annual PGA championship, worth a minimum of $30,000, will be held at Keller Golf Course, St. Paul, Minn., July 21-27.

Michigan's big tourney of the year will be the Motor City Invitational, to be held July 1-4 at Meadowbrook Country Club at Northville. A $17,500 purse is provided.

Irish Matman on St. Pat's Day Card Here

A special St. Patrick's day mat card will be offered to wrestling fans tonight at the Pontiac Armory, starting at 8:30.

However, the only Irishman on the card is Irish Sampson, of Dublin, Ireland, who will meet Canadian roughhouse artist Stan Holeck.

Sampson wil lbe overshadowed by the 7-foot "Mighty Goliath," who meets Hassen Bey, of Turkey, in the other main event. One other bout will complete the card.

Goliath was a starred performer in the motion picture "David and Bathsheba." He weighs 325 pounds.

Johnson Favored

CHICAGO (INS) — Harold Johnson, rated number one challenger among the nation's light heavyweights, is a 3 to 1 favorite over Paul Andrews, Buffalo, N. Y., youngster, in their 10-round bout at the Chicago Stadium tonight.

The bout is being televised nationally.

Bowling Results

C OF O

	W	L		W	L
McCormick's	63	37	A-1 Rug	50	49
Chip Steak	59	41	Frank's	49	51
Drewry's	58	42	Motor Inn	44	56
Pabst	57	43	Ace	41	57
Fowler's	56	43	Poole's	39	64
Costello	51	48	Aub. Bar	34	65

Indiv. game—J. Croteau 202, series—D. O'Dea 541; team game—Motor Inn Rec. 1012, series—Chip Steaks 2915.

WEST HURON HOUSE

	W	L		W	L
Pooles	60	22	Serv. Window	47	45
Oakl. Cafe	57	24	Trombly	47	45
Haselton's	53	30	Steel Eng.	45	47
CV	51	40	Club "66"	43	46
Drewry's	51	40	Perry	39	54
West Side	49	42	High Life	38	54
West Hur.	48	44	Frenchy's	15	77

Indiv. game—R. Taylor 256, series—R. Hollinger 621; team game, Pooles 907, series—Cheno Trombly 2591.

COOLEY LANES

	W	L		W	L
Beagle	62	38	K. O.	44	49
Bloom	52	49	Peek	43	48
Ackerman	50	49	Ramsey's	41	50
Parris	47	44	De Florie's	27	64

Indiv. game—D. Young 289, series—V. Wyngoski 612; team game—H. Beagle Excavating 779, series—Ramsey's Dry Goods 2182.

Gronik Meets Bronko

LANSING (AP) — Allie Gronik of Lincoln Park, dubbed "the people's choice" because of his crowd-pleasing, wide-swinging style, will defend his state welterweight title here Thursday night.

Gronik, veteran campaigner, will meet Henry Bronko of Jackson in the feature bout of a card arranged by the Capital City Sporting Club.

PITTACUS

From Mitylene Theorized—

"Do unto others—Whoever injures another, injures himself because he decreases the opportunity for gains that come through cooperation and exchange!"

And with this thought in mind—bring your automotive problems to—

HAROLD TURNER FORD

Yours, and Everyone Else's Ford Dealer

For as Low as $1,099

You Can Drive a 1953 Ford Today!

$284 Down

$38.29 a Month for 24 Months—Your Old Car Could Even Handle the Down Payment!

SPECIALS!

'47 Ford 2 dr.	$ 199
'46 Ford 2 dr.	199
'49 Ford 2 dr.	399
'50 Ford 2 dr.	499
'51 Hudson Club Coupe Hydra.	799
'49 Mercury 4 dr.	444
'51 Nash 4 dr.	699
'50 Dodge 2 dr.	499
'52 Hudson Hornet 4 dr. Hydra.	1044
'51 Pontiac 2 dr.	899
'47 Chrysler Club Coupe	299
'47 Plymouth Coupe	199
'53 Nash 4 dr.	1444
'53 Ford Ranch Wagon	

Your Choice!

$129

1947 Olds. 4 dr.
1946 Hudson 4 dr.
1946 Dodge 4 dr.
1946 Ford 2 dr.
1946 Hudson Club Coupe

CONVERTIBLES

'46 Ford Conv.	$399
'49 Ford Conv.	599
'51 Ford Conv.	999
'47 Pont. Conv.	399
'50 Dodge Conv.	499
'51 Stude. Conv.	599
'52 Chev. Conv.	1099
'53 Ford Conv.	1699
'41 Ford Conv.	199

Your Choice!

$44

'40 Ford 4 dr.
'40 Chev. 2 dr.
'40 Plym. 4 dr.

TURN TO TURNER FOR the Best in Deals and Wheels!

Visit Our New Location ---

HAROLD TURNER'S FORD
WOODWARD Motor Sales

13 Mile Rd. and Woodward

HAROLD TURNER Your Ford Dealer in Birmingham

PHONES:

MI 4-7500 JO 4-6266 LI 3-3357 LI 3-4436

MOTORS FACTORY REBUILT



Installed in One Day AND NEW!!!

NEW LOW PRICE
NO DOWN PAYMENT
NEW CAR GUARANTEE

Buick, Chevrolet, Hudson, Dodge, Ford, Oldsmobile, Pontiac, '38 to '47 DeSoto, Chrysler and Plymouth.

Free Towing—No Block Deposit

Motor Exchange Co.

401 S. Saginaw St. Ph. FE 3-7432

SCIENCE FIBER SUITS...



Bred in the laboratory to have thoroughbred qualities of endurance and good form under all conditions!

The wool and orlon blend of the Towne House Suit proves its pedigree by good performance over long periods of time! They refuse to wrinkle, keep a crease all day even if it's rainy, feel crisp and luxurious, and last for an incredibly long time! Superior tailoring gives them all the style you could ask for in suits made for the active tempo of modern styling.

$49.50

CAMP FIRE GIRLS

Huddik's

Fifteen N. Saginaw

PONTIAC, MICH.

THINK TWICE

when you buy auto insurance!

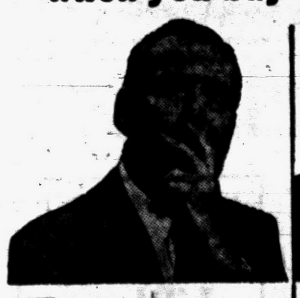

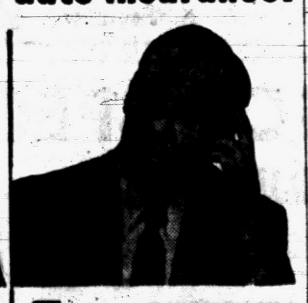

about cost...

Compare Allstate's low rates and benefits. You'll see why the number of Allstate policyholders has more than doubled in less than three years. Today, over two million car owners are getting the really better value you'd expect from the company founded by Sears.

about service...

Allstate is famous for its fast, fair claim settlements by experienced representatives throughout the U. S. Before you spend another dollar for auto insurance, *think twice*—and see your Allstate Agent. Ask, too, about Allstate's low cost Comprehensive Personal Liability Insurance.

In the home or on the highway, you're in good hands with...

ALLSTATE INSURANCE COMPANY

Founded by Sears An Illinois corporation founded by Sears, Roebuck and Co. with assets and liabilities distinct and separate from the parent company.

RUSSELL J. BOUSHELL and ROSS LEARY

Sears, Roebuck and Co. Bldg.
150 N. Saginaw St.—Phone: FEderal 5-4171

DAVE'S Men's and Boys' Store

Spring-Time Sale!

NEW SPRING JACKETS



Small Medium Large $7.45 Up

Reversible two-tone checks and solid colors.

Young Men's SPORT PANTS $7.95 Up
Sizes 28 to 42
IN NEW HIGH COLORS
• Self Belts • Tunnel Loops
• Side Seams
Others $5.95 up

Large Selection of SPORT SHIRTS
Small Medium Large $2.95 up

Men's and Boys' New Spring Shoes
Colors: black or brown
boys' $3.95 Up
Men's $5.95 Up

DOUBLE STAMPS on WEDNESDAY

USE OUR LAYAWAY PLAN
We Have a Fine Selection of Quality Luggage

158 N. SAGINAW ST. (Next to Sears)

Cold Weather Bothers Major Leaguers

Sawchuk Loses Edge in Race for NHL Prize

Bruins Trip Wings in Boston While Leafs' Lumley Is Idle

BOSTON (AP) — Detroit Red Wings' losing streak today stood at three games — longest of the season — but nobody seemed overly concerned about it except goalie Terry Sawchuk.

Wings have clinched their sixth straight National Hockey League championship but Sawchuk is still battling for individual honors—and money.

He's engaged in a hot duel with Toronto's Harry Lumley for the Vezina Trophy, and the $1,000 award that goes with it. It is annually given to the goalie who plays the most games on the team which allows the fewest goals.

So Sawchuk wasn't any too happy when the Wings dropped a 4-2 decision last night to the Boston Bruins, who clinched a playoff berth with the victory.

It cost the Red Wing goalie his lead on Lumley. Red Wings have given up 122 goals this season compared to 119 for Toronto. Each team has three games left to go—including the season's finale Sunday in Detroit's Olympia Stadium.

Boston buzzed to a four-goal lead before Detroit could salvage two meaningless third-period goals by Johnny Wilson and Alex Delvecchio.

Veteran Milt Schmidt shot the Bruins into a 1-0 lead in the first period, counting his 225th big league goal. Leo Labine and Johnny Pierson boosted it to 3-0 in the second period and Dave Creighton closed out Boston's scoring early in the final period.

The teams will meet Thursday night in Detroit.



NEW CITIZENS—The Hungarian partridge, a rapid-flying little game bird, may someday develop into an important wildlife species in Michigan. Conservation department wildlife workers at least hope they will and perhaps partly as a result of recent releases of the birds in the state. This series of pictures was taken to show those releases, made in the eastern upper peninsula recently. At upper left is a portrait of one of the 49 "Hunkies" received from southeastern Ontario, where the birds seem to be thriving in the wild. At upper right, an Air Force helicopter helps department workers spot good terrain west of Sault Ste. Marie in which to release the birds. Lower left shows game worker Lloyd Schemenauer banding one of the birds before release and at lower right the birds explode out of their shipping crates.

Brooklyn Keeps Its Hot Streak Alive, However

Furillo and Robinson Find Chilly Weather Hurts Training

By BEN OLAN
Associated Press Sports Writer

They're having a cold wave in normally sunny Florida these days, but that isn't preventing the slow-starting Brooklyn Dodgers from keeping their hot winning streak going.

The Dodgers now have won seven straight exhibition games after dropping their first three.

* * *

While members of the Chamber of Commerce went around smashing thermometers, Walter Alston's men edged the Washington Senators 3-2 yesterday before some 5,000 top-coated spectators. Brooklyn took a three-run lead in the third inning and that was enough to offset a two-run rally by the Nats in the seventh.

* * *

Still, the Dodger players are having their troubles and they claim it's all because of the weather.

Outfielder Carl Furillo, the National League's batting champion last year isn't swinging anything like his powerful self and realized it.

"I just can't seem to get loose," he moaned. "My back and shoulders are tighter than a drum. When is it gonna warm up?"

Jackie Robinson, who sat out the last two games with a stiff knee, isn't taking any chances on aggravating the condition during the cold spell.

"This weather is brutal," he said. "How can you get ready?"

Washington Manager Bucky Harris also had some nasty things to say about it. His Senators have lost seven games in a row.

The Pittsburgh Pirates, aided by Hal Rice's fifth-inning homer, defeated the Boston Red Sox 2-1 before only 582 chilled spectators.

* * *

Only 500 fans saw the Cincinnati Redlegs pound out an 8-4 victory over the Philadelphia Phillies.

Held to two runs in six innings by Warren Spahn, the Chicago White Sox scored three times in each of the seventh and eighth frames to defeat the Milwaukee Braves 8-3.

* * *

Bobby Young's two-run homer in the eighth enabled the Baltimore Orioles to outslug the Cleveland Indians 9-8.

The St. Louis Cardinals belted Bubba Church for seven runs in the third to score their fourth straight triumph over the Chicago Cubs 9-7.

The White Sox "B" team nipped the Cincinnati scrubs 3-2.

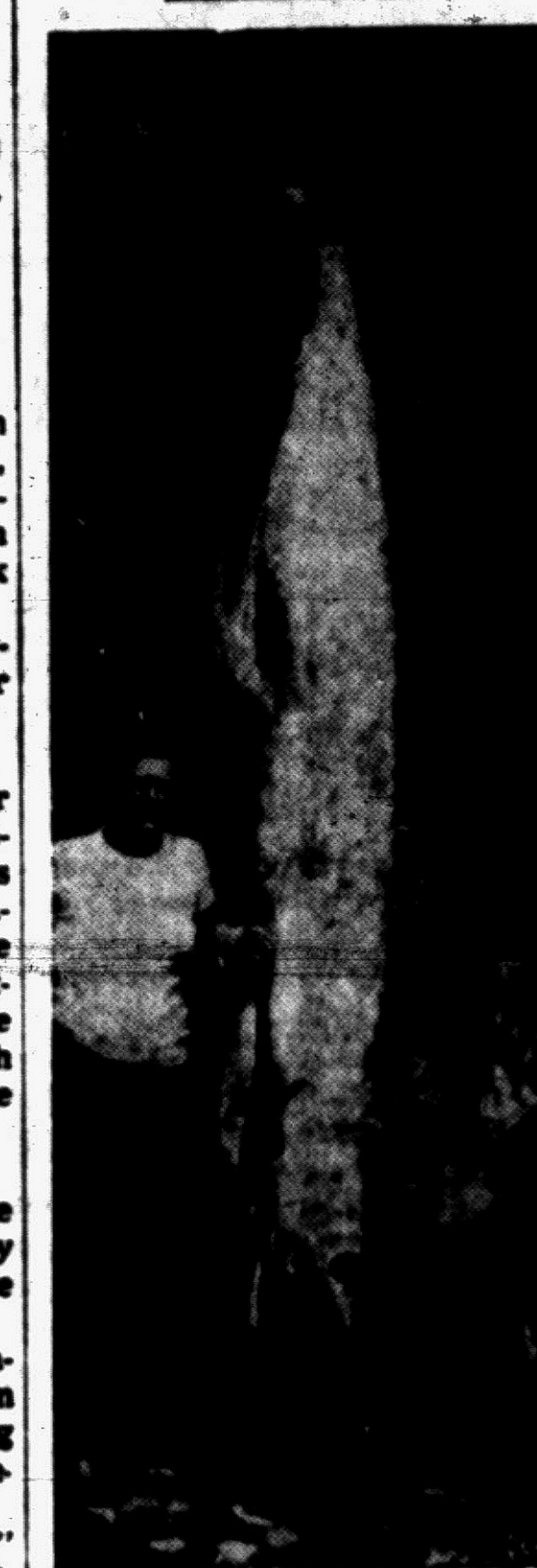

BEGINNER'S LUCK—This 755-pound silver marlin caught in the Panama Bay area breaks Zane Grey's 23-year-old record by 74 pounds. It is the first of the species taken by Ralph Dugan Jr. of Gatun, Canal Zone.

Four Top-Seeded Teams Start AAU Cage Action

DENVER (AP)—Peoria's two-time champions and the three other top-seeded teams — Phillips, Denver and Akron—got into the 47th annual AAU basketball tournament today.

All appear to have easy touches in a seven-game schedule which trims the field for tomorrow's quarter-finals by overcoming Milwaukee Allen-Bradley, 72-65, last night.

Ontario to Get New 'Super-Fish' in Near Future

TORONTO (AP)—A new "super" fish will soon be introdued to suitable Ontario waters, the Ontario legislature's lands and forests committee has been informed.

The fish, a cross between the pike and the muskellunge, will combine the best features of both game fish, Dr. W. J. Harkness, head of the fish and wild life division of the Department of Lands and Forests, said.

The division also has originated a cross between the lake and speckled trout and has already introduced it to six lakes in the province. Dr. Harkness said the new fish does not go to such great depths of water as the lake trout.

During the off season Sid Gordon, now of the Pittsburgh Pirates, works as a salesman in a clothing store.

Richards Hopes Marshall Will Provide Sox Power

TAMPA, Fla. (INS) — Chicago White Sox manager Paul Richards said today that he is depending on 33-year-old Willard Marshall to provide "the long ball hitter" the club has missed in its outfield.

Marshall—with three National League clubs before coming to the Sox in a four-player deal—hit 17 homers for Cincinnati last season in 122 games.

This was two more than Orestes Minoso hit for the Pale Hose—as the leading home run producer on the 1953 club.

Richards said he is planning to use Marshall in right field, and added:

"Marshall's home run production fell off last season from what he normally hits but he'll be a regular in my outfield and right now I haven't any other player who can match him."

Marshall will take over the post vacated by Sam Mele, traded to the Baltimore Orioles for Johnny Groth and Johnny Lipon during the winter.

Groth, once one of the most sought after high school athletes in the middle west, broke into the majors with Detroit but last year wound up with the Browns.

Paul, however, is banking on the 27-year-old Groth to "pick up some of our hitting slack." Groth proved himself in two of the four years he spent with the Tigers but had a dismal 1953 season, hitting only .253.

PONTIAC HOUSEWIVES

	Pts		Pts
Jack's Barber	75	C. & J.	48
Pont. Rec. No. 3	71	Team No. 13	45
Buck's Auto Gl	63	Superior	41
Rex Cleaners	60	Pont. Rec.No. 1	41
Tom's Mkt.	60	L. & G.	37
Benard's	58	Team No. 14	28
WKC	54	Quality	14

Indiv. game, series—F. Lorens 211—583; team game—Jack's Barber Shop 894; series—team No. 14 2526.

Spartan Baseball Team Hoping for Good Weather

EAST LANSING (AP) — The spring like weather of the past few days has Michigan State baseball coach John Kobs hoping he can get his squad outdoors for at least a few workouts in the sunshine.

MSC baseball team will leave a week from today for its annual spring southern training tour.

Cold weather and wet grounds have kept the players indoors so far. They've been alternating between Jenison fieldhouse and the livestock pavilion.

"The state high school basketball tournament is taking over the fieldhouse and a rabbit show is booting us out of the livestock arena this weekend," Kobs said, "so we're all trying to whistle up some good weather."

Since 1947 the Cotton Bowl game in Dallas has been a sellout before the identity of the competing teams was announced.

Crusaders, Irish OK Sugar Bowl Tourney

NEW ORLEANS (UP) — Sugar Bowl said today that Notre Dame and Holy Cross, National Invitation Tournament champion, have accepted invitations to play in the annual Sugar Bowl basketball tournament here Dec. 29-30.

Two other teams are to be selected for the four-team tournament after basketball chairman Claude Simons returns from scouting NCAA finals at Kansas City this Friday and Saturday.

The Sugar Bowl basketball tournament is an annual affair, conducted along with the football classic, track meet, yachting, boxing and tennis in a 10-day midwinter sports marathon.

Spartans Name Ferrari Cage Captain for 1954

EAST LANSING (AP)—Al Ferrari, junior forward from New York City, has been named "most valuable" player on the Michigan State basketball team.

Ferrari was second highest scorer with 315 points this season although he was shifted from forward to guard.

A guard, Keith Stackhouse of Plymouth, Ind., was elected captain of the 1953-54 team which won nine games and lost 13 and ended eighth in Big Ten standings. Spartan teams elect captains at the close of the season.

Cotero, Rollins Draw

LOS ANGELES (AP)—Jose Lewis Cotero, 127, El Paso, Tex., and Dave Rollins, 126, Detroit, fought 10 rounds to a draw last night at Olympia.

It was a split decision, referee Frankie Van voting 55½ to 54½ for Rollins, and Judge John Thomas and Tommy Hart calling it a 55-55 draw. California scoring calls for 11 points a round.

Decision was unpopular with the crowd. Cotero landed the harder punches but Rollins more of them. The boys fought before, Rollins gaining a close decision.



GOOD AS NEW!

EXPERT RECAPPING

Pulver TIRE CO.

½ Block North of Pontiac Press

25 Pine St. FE 4-2505

Fishin' Tackle Values ...THAT'LL REALLY SAVE YOU MONEY!



Spinning Rod $4.95

FLY ROD $8.95

CASTING ROD $2.95

Spinning Reel $9.95

Auto. Free Stripping FLY REEL..... $3.95

Shakespeare "Wondereel" CASTING REEL..... $5.95

OPEN FRIDAY NIGHT 'TIL 9 P. M.

Fly Line, Double Taper $5.95
Fly Line, Level 99c
Casting Line, 15# Test 99c
Spinning Line 80c
Leaders .... 3 for 25c
Flies 9c
Casting Baits 19c

Berry Bros. PAINTS 50% OFF

SPORTS SHOP

16-17 South Cass Formerly MacRogers FE 2-7621

AAA

Has now paid the 150th MILLION

This Insurance Exchange at the Automobile Club of Michigan has now paid the 150th million dollars to and for the insured members of the Automobile Club of Michigan. This includes 29 million dollars so far paid as return of premiums unused and 121 million dollars in payment against loss.

These startling payments throw into bold relief the fundamental advantage of insuring with this organization operated solely for the benefit of the policy-holding members of the Automobile Club of Michigan.

Detroit Automobile Inter-Insurance Exchange
Attorneys-in-fact: Ralph Thomas
Charles L. Wilson Roy M. Hood
Robert G. Jamieson, General Manager

at Automobile Club of Michigan

Douglas C. Brown, Mgr. 63 N. Perry St. MI 4-7394 FE 2-9255

E. F. Alston FE 4-1496 — H. W. McNalley OL 2-7741 — E. G. Tynan FE 4-2801
R. L. Taft FE 2-8019 — C. R. Wilson MI 4-5181 — R. A. Warken FE 2-6240
K. L. Long FE 2-7412 — Norlyn Schoof MY 2-4373 — Virgil Keener Holly 7-4331

BRAND NEW and value-priced too!

for men and boys



Cushion Crepe Soles

$5.99

Smoke, Tan and Blue Sued

Sizes Men's, 6-12 Boys' 2½-3

Open Friday 9:30 to 9:00

23 N. Saginaw

NOBILS

SERVICE SPECIALS!

BRAKE ADJUSTMENT Reg. $1.50 All Makes Only 95c

BRAKE RELINING Reg. $16.95 Ford-Chevrolet-Plymouth Save $2.00 $14.95

FRONT END ALIGNMENT Reg. $7.95 All Makes Save $2.00 $5.95

USE YOUR CREDIT Pay as Little as $1.25 a Week!



GOODYEAR SERVICE STORE

30 South Cass FE 5-6123

Open Friday Nights Until 9 P. M.

Hal Boyle Says:

Age 43 Is Hard to Take but Future Still Interesting

ABOARD THE MAURETANIA (AP)—A sea cruise is the best way in the world today to cure yourself of land sickness, the 'gee I'd like to get away from it all' feeling.

On a ship you can get away from practically everything that bothers you, but you can't sail away from time.

* * *

Ever since my 42nd birthday I've had a sinking feeling that, sooner or later, I'd be 43. And sure enough it happened just a few days ago, somwhere in the Caribbean.

* * *

I dreamed that old Father Time grabbed me by the forelock (or what is left of my forelock) and his gray voice wheezed in my ear:

"Tag again, kid. You're it. You're 43. Did you think you'd get away this year?"

Then I awoke and heard my wife saying:

"Why are you trying to hide under the pillow, Rover? Wake up. Happy birthday!."

* * *

I groaned and pulled the sheet back over my head. This annual birthday cowardice on my part always annoys Frances.

* * *

"Listen, my little siree with the fringe on the top," she said. "I'm getting tired of nursing you through your birthdays. Why do you always take a birthday as a personal disaster, or as if it were a plot against you?"

"It's a matter of heredity," I told Frances. "The fear of growing old runs in our family, just as bankruptcy does in yo—uh—in other families. It's been that way for centuries."

"But 43 isn't really old."

* * *

"Maybe not. But it's such a dumb age. A man's age makes some sense at 20, or 50, or 70. But 43 is a brier patch. At 43, the only thing a man really has definitely finished is his youth. But he hasn't completed his work in life. He hasn't raised his kids, or paid off the mortage on his home, or saved enough to retire on.

* * *

"His wife takes him for granted, and other women regard him as a vague puppet that automatically opens doors for them or lights their cigarettes at parties. The only people that find him socially fascinating are insurance salesmen seeking to sell him one last policy.

"At 43 a man is just a prisoner in the haunted house of his own life."

"I don't want to interrupt your agony," said Frances, "but if you will just try to buck up and act more like a man about it, you can celebrate your birthday any way you want to."

"In my family, people always have lunch in bed on their 43rd birthdays," I told her. "It's been that way for centuries."

* * *

Later I brushed my teeth carefully—didn't lose a one—and attended a birthday party at the captain's table. After some champagne I felt strong enough to blow out the single candle on my birthday cake. Understanding my suffering, those present recalled cases of men they knew who not only had survived their 43rd birthday but even had gone on to finer and better things. Probably nothing but lies, but I did feel better.

Then I went up alone and stood by a deck rail, just a middle-aged man on a middle-aged ship under a middle-aged moon, staring at the infinite night . . . the patient stars . . . the foam that flowered and died on the endless waves.

Suddenly it seemed silly to be there beating my head against the thought of time, as if time were a prison wall, when after all time may be merely a movement, a current swirling us toward something well worth seeing, and age is merely the admission fee.

Pontiac Reading Hits High Point During March

Reading in Pontiac seems to hit a high point each March as indicated by the 5,029 books loaned by the Pontiac City Library system last week.

The top week in February saw some 4,807 books loaned, said Miss Adah Shelly, librarian.

The library's bookmobile is increasing in popularity, Miss Shelly stated, with up to 500 books loaned in two hours of business on peak days.

Dominican Trade High

CIUDAD TRUJILLO, D. R., (INS)—Dominican Republic trade figures for 1953 remained at record levels for the third consecutive year with exports estimated at $100,000,000 and imports at $80,000,000, the Dominican Republic information Center reports.

THE BERRYS by Merrill Blosser



ALLEY OOP by T. V. Hamlin



SIDE GLANCES by Galbraith



"The boss is going home with his headache—and now mine is beginning to feel a lot better!"

BOARDING HOUSE



SPUR LINE



DONALD DUCK by Walt Disney



CAPTAIN EASY by Leslie Turner



NANCY by Ernie Bushmiller



FRECKLES AND HIS FRIENDS by Carl Grubert

CISCO KID by Jose Luis Salinas

MAYBE HE FOUND HIS WAY OUT—
OH—MISTER MIR—WYN!!

by Charles Kuhn

BOOTS AND HER BUDDIES by Edgar Martin

DIXIE DUGAN by McEvoy and Strieber

GRANDMA by Charles Kuhn



OUT OUR WAY



IT'S NICE TO BE POPULAR



Keep teeth bright

Chew Wrigley's Spearmint Gum.
Chewing helps keep teeth bright.
Freshens taste, sweetens breath.
Pleasant aid to popularity.

a sparkling smile is mighty important



Refreshing • Delicious

You'll Find
PROFITABLE OPPORTUNITIES
Every Day in the Daily Press Want Ad Section
Take advantage of this easy way to solve all your buying and selling problems.
To Place Your WANT AD
DIAL FE 2-8181

GIVING THEM THE AIR Webster-Roth



Reelfoot Lake in Tennessee was formed when a severe earthquake hit the area in 1811.

Tuberculosis causes about 25,000 deaths a year in the United States.



to buy or refinance

Whether you're planning to build a home or purchase an existing home — ask about our easy method of financing!

10 to 18 Year Terms on Our Own Plan!

CAPITOL SAVINGS & LOAN CO.

75 West Huron FE 4-0561

LOOK

Attention!

Stoker Owners!

IDEAL Stoker Coal

$15.45 A Cash Value

Good Heat for Less All Coal Guaranteed!

WEBB COAL CO.

351 S. Paddock FE 4-1518

Wheat, Beans Holding Firm

CHICAGO (AP)—A firm tone prevailed on wheat, soybeans and lard in quite active dealings on the board of trade today. Feed grains held steady without being able to score much of an advance.

Best gains were registered in soybeans, both the old and new crop months jumping a couple of cents at one time. Early strength in soybean oil was a factor in the soybean advance.

Wheat near the end of the first hour was ¾ to 1 cent higher, March 2.30⅝, corn ⅛ lower to ½ higher, March $1.53, oats ⅛ to ¾ higher, March 77⅜, rye ¼ to 1 cent higher, March $1.17¾, soybeans ⅝ to 2½ higher, March $3.49¾ and lard 15 to 33 cents a hundred pounds higher, March $18.85.

CHICAGO GRAIN

CHICAGO (AP)—Opening grain:

Wheat		Jly	1.22½
Mar	2.30	Sep	1.24½
May	2.29⅞	Soybeans	
Jly	2.20¼	Mar	3.47
Sep	2.22½	May	3.50½
Dec	2.27	Jly	3.49
Corn		Sep	2.76
Mar	1.52⅞	Nov	2.54½
May	1.55	Lard	
Jly	1.57½	Mar	17.90
Sep	1.56⅝	May	17.75
Dec	1.48¾	Jly	17.62
Oats		Sep	17.40
Mar	76⅞	Oct	16.50
May	76	Nov	16.10
Jly	74⅛	Soybean Oil	
Sep	74	May	12.95
Rye		Jly	12.95
Mar	1.15¾	Sep	12.08
May	1.19¾	Dec	10.80

STOCK AVERAGES

(Compiled by The Associated Press)

	30 Indust.	15 Rails	15 Utils	60 Stocks
Net change	—.5	1	—.1	—.3
Noon, today	153.5	84.2	57.9	115.1
Previous day	154.0	84.3	58.0	115.4
Week ago	154.8	85.5	58.1	116.1
Month ago	149.9	85.1	57.0	113.5
Year ago	150.3	92.9	55.0	115.6
1953-54 high	155.3	93.6	58.3	116.4
1953-54 low	130.3	73.5	53.5	99.5
1953 high	150.9	94.8	54.8	115.7
1953 low	131.3	66.7	50.7	97.0

DETROIT STOCKS

(Hornblower & Weeks)

Figures after decimal points are eighths

	High	Low	Noon
Baldwin Rubber*		12	12.2
D & C Navigation	10.4	10.2	10.4
Gerity-Michigan	2.4	2.4	2.4
Kingston Products*		2.6	3.2
Masco Screw*		2.7	3.1
Midwest Abrasive*		6.4	6.6
Rudy Mfg*		3.5	3.6
Wayne Screw*		1.4	1.5

*No sale: bid and asked.

FOREIGN EXCHANGE

NEW YORK (AP)—Foreign exchange rates follow (Great Britain in dollars, others in cents):

Canadian dollar in New York open market 2¾ per cent premium or 102.75 U. S. cents off 3-32 of a cent.

Europe: Great Britain (pound) $2.81½, unchanged, Great Britain 30 day futures 2.81 11-32, unchanged; Great Britain 60 day futures 2.81 7-32, unchanged; Great Britain 90 day futures 2.81⅛, unchanged, Belgium (franc) 1.98⅝, off .00⅛ of a cent; France (franc) .28⅝ of a cent, unchanged; Holland (guilder) 26.42, up .00½ of a cent; Italy (lira) .16⅛ of a cent, unchanged; Portugal (escudo) 3.50, unchanged; Sweden (krona) 19.34, unchanged; Switzerland (franc) (free) 23.32, unchanged; Denmark (krone) 14.52, unchanged.

Latin America: Argentina (free) 7.24, unchanged; Brazil (free) 1.75, unchanged; Mexico 11.63, unchanged; Venezuela (bolivar) 30.03, unchanged.

MARKETS

Produce

DETROIT PRODUCE

DETROIT (UP) — Wholesale prices on public farmers' markets.

Fruits: Apples, Delicious, fancy, 4.00-5.50 bu; No 1, 3.50-4.00 bu; apples, Greenings, No 1, 2.25-2.75 bu; apples, Jonathan, fancy, 3.50 bu; No 1, 2.00-2.50 bu; apples, MacIntosh, fancy, 3.75 bu; No. 1, 2.50-3.25 bu; apples, Northern Spy, fancy, 4.00 bu; No 1, 2.00-2.50 bu; apples, Steele's Red, fancy, 3.75 bu; No 1, 2.50-3.00 bu; apples, Wagener, fancy, 3.25 bu; No 1, 2.25-2.75 bu.

Vegetables; Beets, topped, No 1, 1.10-1.25; fancy, 1.25 doz bchs. Cabbage, standard variety, No 1, 80-1.00 bu; carrots, topped, No 1, 1.00-1.50 bu. Celery root, No 1, 1.25-1.75 doz bchs. Parsnips, No 1, 1.00-1.50 ½ bu. Horseradish, No 1, 4.50-5.00 pk bskt. Onions, dry, No 1, 55-75 50-lb bag. Parsley root, No 1, 75-1.25 doz bchs. Potatoes, No 1, 80-95 50-lb bag; potatoes, No 1, 1.50-1.80 100-lb bag. Radishes, black, No 1, 1.00-1.50 bu; radishes, red, No 1, 65-90 doz bchs. Rhubarb, hothouse, No 1, 60-70 5-lb box; rhubarb, hothouse, No 1, 1.00-1.25 doz bchs. Squash, Delicious, No 1, 1.00-1.50 bu; squash, Hubbard, No 1, 1.00-1.50 bu. Turnip, topped, No 1, 1.00-1.50 bu.

DETROIT EGGS

DETROIT (AP)—Prices paid per dozen f. o. b. Detroit by first receivers for case lots of federal-state graded eggs:

Whites: A, jumbo 49-53, weighted average 50½ cents; large 46-47, wtd. avg. 46½; medium 43-44, wtd. avg. 43. B, large 43.

Browns: A, jumbo, 49½-50, wtd. avg. 50; large 43½-45, wtd. avg. 44½; medium 42. B, large 36½-42, wtd. avg. 40. C, large 34½-36, wtd. avg. 36.

CHICAGO BUTTER AND EGGS

CHICAGO (AP)—Butter steady; receipts 1,442,886; wholesale buying prices unchanged; 93 score AA 64.75; 92 A 65.5; 90 B 62.5; 89 C 59.25; cars 90 B 63; 89 C 60.

Eggs steady; receipts 20,901; wholesale buying prices unchanged; U. S. large 39-39.5; U. S. mediums 36.5; U. S. standards 36.5; current receipts 36; checks and dirties 34.5.

CHICAGO POTATOES

CHICAGO (AP)—Potatoes: arrivals 117; on track 328; total U.S. shipments 773; old stock supplies moderate; demand good; market on Russet slightly stronger; best Reds steady; Idaho Russets $3.30-35; utilities $2.30; bakers $4.00; Minnesota North Dakota Pontiacs $2.00; Wisconsin Round Whites $1.40; new stock supplies moderate; demand moderate, market about steady; Florida Round Reds $2.00-15.

Poultry

DETROIT POULTRY

DETROIT (AP)—Prices paid per pound f. o. b. Detroit for No. 1 quality live poultry:

Hens: Heavy type 27-31; light type broilers or fryers under 4 lbs. whites 26-28, Grey Crosses 28-28½, Barred Rocks 28-29. Capons under 8, 33-33½. Old roosters 16. Ducklings 32.

CHICAGO POULTRY

CHICAGO (AP)—Live poultry steady; receipts 935 coops; f.o.b. paying prices unchanged to 1 cent lower; heavy hens 27-31; light hens 18-20; fryers or broilers 22-27; old roosters 16-18; ducklings 26-28.

To Open Bids March 24 on Two M59 Stretches

Michigan State Highway Department will open bids March 24 on new blacktop for two stretches of of M59 in Waterford Township.

Almost a mile of M59 southeast of Elizabeth Lake road and between Shoreview drive and Coleman street will be resurfaced, the department said. Bids on 22 other state highway projects and four county road jobs will be opened the same day.

Market Quiet, Prices Narrow

NEW YORK (AP)—Narrowly mixed prices prevailed today in a quiet stock market in early trading.

Prices seldom strayed as much as a major fraction from the previous close.

Aircrafts were higher and chemicals were lower. Otherwise, major divisions were steady to mixed.

This is the fourth day that the stock market has gone through quietly mixed or moderately lower sessions since reaching a new 24-year high as measured by the Associated Press average of 60 at $116.40.

Yesterday's stock market was down on average but there were a few more gainers than losers in the list.

DETROIT LIVESTOCK

DETROIT (AP) — Hogs salable 400. Market not established, undertone firm.

Cattle salable 550. Receipts mostly utility to good steers, yearlings and cows; market opening steady; few early sales good and choice fed steers and yearlings 20.00-23.75; high choice and prime steers absent; not much action early for commercial and lower grades steers and yearlings; utility and commercial cows early 12.00-13.50; canners and cutters active at 10.50-12.50; early sales utility and commercial bulls 14.00-16.50.

Calves salable 150. Few early sales vealers around steady but market not fully established; few sales choice and prime vealers 24.00-29.00; few commercial and good 16.00-23.00.

Sheep salable 300. Market not established on small early receipts.

CHICAGO LIVESTOCK

CHICAGO (AP)—Salable hogs 7,500; fairly active and uneven; strong to mostly 25 higher on butchers; full advance on weights over 250 lb and on a few loads of choice light weights; active; fully 25 higher; some up more; most choice 180-280 lb $25.00-26.10; few loads choice No. 1 and No. 2 190-225 lb $26.15-26.30; one load choice mostly No. 1 190 lb at $6.40; most 290-330 lb heavies $25.00-25.50; and small numbers up to 360 lb $24.50-25.00; most 350-600 lb sows in sizeable lots $22.00-24.00; a few head choice under 375 lb to $24.25; good clearance.

Salable cattle 13,000; calves 300; high choice and prime steers moderately active, mainly steady; extreme top 50 higher at $32.25 for a load of high prime around 1,175 lb weights; steers grading average choice and below slow, steady to 25 lower; heifers fairly active, steady; cows mostly steady except light weight canners and cutters weak to 25 lower; bulls active, strong to 25 higher; vealers steady; next highest price after $32.25 was $30.50 for two loads prime around 1,225-1,250 lb steers; other prime steers $28.00-30.00; higher choice to low prime $25.50-27.50; bulk good and choice steers $19.25-24.50; several loads commercial steers $17.75-18.00; a load of prime 1,125 lb heifers $25.25; most good and choice heifers $18.50-23.25; utility to low good grades $13.00-18.00; utility and commercial cows $12.00-14.50; canners and cutters $10.00-12.00; most utility and commercial bulls $14.50-17.00; commercial to choice vealers $15.00-27.00, cull and utility $8.00-15.00.

Salable sheep 1,000; slaughter lambs moderately active; steady to mostly 25 higher; slaughter sheep steady; few sales good and choice slaughter lambs 110 lb down $23.50-24.25; mostly choice and prime grade similar weights $24.50-25.50; utility to low good lambs $19.00-23.00; most cull $16.00-18.50; mostly good 103 lb No. 2 skin shorn lambs $22.00; cull to choice slaughter ewes $6.00-10.50.

New York Stocks

Figures after decimal points are eighths

Adams Exp	31.3	Kennecott	70.2
Air Reduc	23.3	Kimb Clk	32.3
Allied Ch	77	Kroger	43
Allis Chal	49	LOF Glass	45.6
Alum Ltd	54.2	Lib McN&L	9.6
Alum Co Am	64.6	Ligg & Mey	63.4
Am Airlin	12.7	Lockh Aire	32.3
Am Can	39	Loew's	13.7
Am Car & Fdy	34.3	Lone S Cem	34
Am Cyan	44.2	Mack Trucks	12.2
Am Gas & El	35.7	Martin Gl	21.5
Am Loco	15.2	May D Str	29.1
Am M Gas	44.4	Mead Cp	30.4
Am Rad	16	Mid Cont Pet	70
Am Smelt	51.1	Monsan Ch	43.2
Am Tel & Tel	162.7	Mont Ward	58.2
Am Tob	60.2	Motor Pd	19.3
Anac Cop	32.1	Motorola	36.5
Armour	9.3	Nash Kelv	14.1
Atl Refin	32.1	Nat Bisc	36.7
Avoc Mfg	4.7	Nat Cash R	70.4
Bald Lima	9	Nat Dairy	67
Balt & Ohio	19.7	Nat Lead	40.6
Bendix Av	68.4	Nat Stl	49.1
Beth Stl	54.1	NY Air Brk	19.7
Boeing Airp	63.5	NY Central	23.4
Bohn Alum	30.3	Nia M Pw	29.3
Borden	57.4	Norf & West	40.3
Borg Warn	30.6	No Am Av	27
Brigg Mfg	37.3	Nor Pac	50.6
Brist My	22.3	Nor Sta Pw	15.1
Budd Co	12.2	Ohio Oil	62.6
Burr Add	17.6	Packard	3.4
Campb Wy	21.5	Pan Am W Air	10.1
Can Dry	13.3	Param Plct	29.3
Cdn Pac	23.7	Parke Dav	35
Capital Airl	9.4	Pa RR	17.1
Case JI	15.3	Pepsi Cola	16.1
Cater Trac	48.2	Phelps D	34.1
Celanese	19.4	Philco	32.3
Ches & Ohio	33.6	Philip Mor	42
Chrysler	61.2	Phill Pet	60.3
Cities Serv	87.7	Pullman	46.6
Climax Mo	41	Pure Oil	57
Colg Palm	40.2	Radio Cp	26.6
Col Gas	13.2	Reo Motors	24.7
Con Edis	43	Repub Stl	50.4
Consum Pw	41.6	Sears Roeb	57.4
Con Pw pf 4.52	107.2	Shell Oil	90.5
Con Pw pf 4½	109.2	Simmons	31.7
Cont Can	60.2	Sinclair Oil	39.5
Cont Mot	9.3	Socony Vac	39.6
Cont Oil	59.4	Sou Pac	41.2
Curtiss Wr	9.1	Sou Ry	44.5
Det Edis	30.4	Sperry	51.7
Doug Airc	109	Std Brand	41
Dow Chem	35.5	Std Oil Calif	59.6
DuPont	110.6	Std Oil NJ	80.6
East Airl L	23.5	Std Oil Ohio	37.2
Eastm Kod	52.5	Studebaker	18.7
Erie RR	17	Swift & Co	37
Ex-Cell-O	59.2	Texas Co	43.3
Firestone	73.4	Tex G Sul	67.6
Gen Elec	99.4	Thomp Pd	87
Gen Fds	58.2	Timk R Bear	37.4
Gen Mills	44	Transamer	39.6
Gen Mot	64	Twent C Fox	27.1
Gen Tel	48.7	Underwood	21.2
Gen Time	26.6	Un Carbide	27
Gen T&Rub	34.4	Un Pac	73.4
Goodyear	60.4	Unit Air Lin	115
Grah Paige	1.3	Unit Aire	22.6
Gt No Ly Pf	40	Unit Fruit	53.3
Gt West S	19.4	U S Lines	50
Greyhound	13.4	U S Rub	13.7
Gulf Oil	52	U S Steel	31.3
Holland F	13.2	Util & Ind	41.2
Homestk	37.7	U S Tob	37.3
Ind Mot	29.1	Van Raal	29.1
Ill Cent	84.3	Warn B Pic	35.1
Inland Stl	45.4	W Va Pulp	28.4
Interlk Ir	15.5	West Un Tel	39.7
Int Harv	28.7	Westg A Brk	25
Int Nick	37.4	Westg El	59.4
Int Paper	59.2	Yale & Tow	40
Int TelaTel	15.7	Yngst Sh & T	39.5
Kelsey Hay	6.2		

Metropolitan Auxiliary Hosts Past National Chief

WATERFORD TOWNSHIP—Metropolitan Auxiliary 62 had Mrs. Eda Fairman, past national president, as guest of honor at their cooperative dinner Monday at the CAI Bldg.

At the short business meeting, plans were made for an Easter Party.

Past Presidents to Meet

Past presidents of Zone 8 MOMS of America will meet at the home of Mrs. Arthur Burgess, 4325 Joslyn Rd., Pontiac at 7:30 p.m. tomorrow.

Lodge Calendar

Special communication of Roosevelt Lodge No. 510, F. & A. M., 22 State street, Thursday, March 18, at 7:30 p. m. F. C. degree. Raymond Kneisel, W. M. —Adv.

News in Brief

Mrs. Norman Danielson of 7491 Hardisty, Union Lake, reported to Oakland County sheriff's deputies yesterday that someone stole four hub caps and wheel rims from her car parked at her home.

Donald Songereth of 88 Euclid Ave., told Pontiac Police today that thieves, who gained entry through a window, took some canned goods.

Frank Kester, 17, of 748 Young St., charged with larceny from a building, yesterday waived examination in Pontiac Municipal Court and was bound over for arraignment in Oakland County Circuit Court March 22 by Judge Maurice E. Finnegan. Kester was returned to Oakland County Jail when he failed to furnish $1,000 bond.

If your friend's in jail and needs bail, Ph. MA 5-4031. C. A. Mitchell.

Rummage Sale, Birmingham Congregational Church, N. Woodward at Euclid, March 18th, 9:30 to 4:30. —Adv.

Picture Tubes on terms. TV Service. FE 2-5197. —Adv.

Square Dance Sat. Night at the V. F. W. Hall, Drayton Plains. Lloyd Gidley Orch. 9 'til 1. 75c person. —Adv.

GM Truck Building Up Output to Match 1953

Ward's Automotive Reports said today that GMC Truck and Coach Division is gradually building its production toward last year's level.

The statistical agency also reported that Pontiac Motor Division's output last week increased two per cent and that its production has remained steady at the 7,200-8,000 weekly level for the past two months. GMC Truck's output was up 19 per cent last week.

Williams Wires Senate to Cut Car Excise Tax

WASHINGTON (UP) — Gov. G. Mennen Williams of Michigan has asked the Senate to give the automobile industry a shot in the arm by reducing federal excise taxes on automobiles.

He made his appeal in a telegram Tuesday to the Senate Finance Committee which is considering a House-approved bill to cut excise taxes by about $1,000,000,000 a year.

Concrete Plant Draws Protests

City Commission Asked to Stop Construction of Walton Blvd. Factory

A petition to stop construction of a concrete ready-mix plant at 115 W. Walton Blvd. was received by Pontiac City Commission last night with signatures of about 240 residents of the area.

Leslie H. Hudson, spokesman for the petitioners, said it was feared the plant would create a health danger and public nuisance.

Hudson said it was thought the plant would spread cement dust, congest traffic on Walton and disturb services at the Marimont Baptist Church opposite it.

A representative for F. G. Van Horn & Sons, the firm building the plant, said a building permit had been obtained for the construction. He said the plant was set back from the road 100 feet and was designed to keep dust at a minimum. The firm would operate on a small scale, he added.

Hudson said his group felt the building permit may not have been issued correctly.

Van Horn agreed to stop construction for one week while commissioners studied the matter for consideration Tuesday.

A microton is a miniature "atom-smasher."

STATE OF MICHIGAN—In the Probate Court for the County of Oakland, Juvenile Division.

In the matter of the petition concerning Gayle Simpkins, minor. Cause No. 13071.

To Donald Simpkins, father of said child.

Petition having been filed in this Court alleging that the present whereabouts of the father of the said minor child is unknown and the said child is dependent upon the public for support, and that said child should be placed under the jurisdiction of this Court.

In the name of the people of the State of Michigan, you are hereby notified that the hearing on said petition will be held at the Court House in the City of Pontiac in said County, on the 30th day of March, A.D. 1954, at two o'clock in the afternoon, and you are hereby commanded to appear personally at said hearing.

It being impractical to make personal service hereof, this summons and notice shall be served by publication of a copy one week previous to said hearing in the Pontiac Press a newspaper printed and circulated in said County.

Witness, the Honorable Arthur E. Moore, Judge of said Court, in the City of Pontiac in said County, this 13th day of March, A.D. 1954.

Seal ARTHUR E. MOORE, Judge of Probate

A true copy PAULINE E. HEWITT, Deputy Probate Register, Juvenile Division.

Mar. 17, '54

NOTICE OF PUBLIC SALE

1947 Pontiac Torpedo 4 Door, Engine No. P8MA-16812. Public sale to be held March 19, 1954, at 1:30 p.m. at 209 North Park Boulevard, Lake Orion, Michigan.

March 17, 18, '54

Death Notices

DEARING, MARCH 14, 1954, MAXine A., 2240 Pontiac Dr., age 54; beloved wife of Harold H. Dearing; dear mother of Mrs. Dorothy Hayward, Mrs. Doris Ransom, Mrs. Margaret Morse, David and James Dearing. Funeral service will be held Wednesday, March 17, at 8 p. m. at Sparks-Griffin Chapel, with Rev. Malcolm Burton officiating. Interment in Riverside Cemetery, Albion, Mich. Mrs. Dearing will lie in state at the Sparks-Griffin Funeral Home. Following service here the body of Mrs. Dearing will be taken to Albion, Mich. for burial.

COLLINS, MARCH 16, 1954, EDNA M., 2641 Colrain Dr., age 74; beloved mother of Erwin L. Collins; dear sister of Mrs. Vera Leatherberry and Robert Coddington. Funeral service will be held Thursday, March 18, at 10:30 a. m. at Ortonville Baptist Church with Rev. Perry Deyarmand officiating. Interment in Sherwood, Mich. Mrs. Collins will lie in state at the Huntoon Funeral Home. Those who wish may send memorial contributions for Gospel Recordings in lieu of flowers.

PEARSON, MARCH 16, 1954, ANdrew P., age 80; beloved husband of Mrs. Irene Alexander Pearson; dear father of Mrs. Mary Welch and Harley Pearson; dear brother of Mrs. Luella Baird. Funeral service will be held Thursday, March 18, at 11 a.m. at the Dudley H. Moore Funeral Home with Rev. Lawrence Dikens officiating. Graveside service and interment in Flint Memorial Park. Mr. Pearson will lie in state at the Dudley H. Moore Funeral Home, Auburn Heights.

PETERS, MARCH 16, 1954, LAURA V., 94 Cadillac St., age 49; beloved wife of Charles P. Peters; dear mother of Phyllis Ann and Charles F. Peters Jr.; dear sister of Mrs. Margaret Estell and Ralph Howe. Funeral arrangements will be announced later by the Sparks-Griffin Funeral Home. Mrs. Peters will lie in state at the Sparks-Griffin Funeral Home.

TOLES, MARCH 17, 1954, MARgaret A., 3890 Gregory Rd., Pontiac, Mich., age 71; beloved wife of Jay A. Toles; dear mother of Roy J., M. Keith, and Dean C. Toles, Mrs. Stanley Anderson and Mrs. Robert Williams. Completed funeral arrangements will be announced later by the Voorhees Siple Funeral Home. Mrs. Toles will lie in state at the Voorhees Siple Funeral Home.

TUBBS, MARCH 16, 1954, IVA May, 1171 Ernest St., age 70; dear mother of Mrs. Norma Classmat, and Mrs. Hazel Austin; dear sister of Mrs. Maude Pitch, Mrs. Grace Sage, and Mrs. Nellie Dick. Funeral service will be held Friday, March 19, at 2 p.m. at Huntoon Funeral Home with Rev. Eugene Ryding officiating. Interment in Perry Mt. Park. Mrs. Tubbs will lie in state at the Huntoon Funeral Home.

Card of Thanks 1

WE WISH TO THANK OUR NEIGHbors, friends, relatives Rev. Tom Malone, Kirby Funeral Home, and Pontiac Lake Schools for their words and acts of kindness in the recent death of my husband, Mark Warren. Mrs. Yvonne Warren and children.

WE WOULD LIKE TO EXPRESS our deep appreciation to the neighbors, the Locals 733, 594, 596 U.A.W.-C.I.O. for their kindness and thoughtfulness during the death of our mother. The family of Sophia Goemaere.

In Memoriam 2

IN LOVING MEMORY OF OTIS H. Carmichael, who passed away March 12, 1953.

We often sit and think of him
When we are all alone,
For memory is the only friend that grief can call its own.
Like ivy on the withered oak, when all other things decay,
Our love for him will still keep green and never fade away.

Sadly missed by wife, Betty, husband, and son Richard.

IN LOVING MEMORY OF KENneth Austin who died March 17, 1948. Wife Ella and family.

In Memoriam 2

IN LOVING MEMORY OF MIchael David Overbaugh who passed away March 17, 1953.
It was St. Patrick's Day in the morning,
One year ago today,
That Jesus in his loving arms,
Took little Mike away.
The vision of his little smile,
Shall never, never die.
While he plays in God's beautiful Garden of happiness in the sky.

Sadly missed by mommy and daddy.

Funeral Directors 4

Voorhees-Siple FUNERAL HOME

Ambulance Service, Plane or Motor FE 2-637

Funeral Directors 4

Donelson-Johns FUNERAL HOME "DESIGNED FOR FUNERALS"

Flowers 5

SCHAFER'S FLORISTS—FLOWERS 123 AUBURN FE 2-3172

BOX REPLIES

At 10 a.m. today there were replies at the Press office in the following boxes:

3, 7, 16, 20, 23, 25, 26, 27, 27, 29, 30, 34, 39, 46, 49, 53, 55, 62, 63, 64, 67, 73, 74, 75, 77, 78, 79, 80, 94, 95, 98, 99, 100, 103, 105, 110, 111, 117, 118.

The Pontiac Press FOR WANT ADS DIAL FE 2-8181

From 8 a.m. to 5 p.m.

All errors should be reported immediately. The Press assumes no responsibility for errors other than to cancel the charges for that portion of the first insertion of the advertisement which has been rendered valueless through the error. When cancellations are made be sure to get your "kill numbers." No adjustments will be given without it.

Closing time for advertisements containing type sizes larger than regular agate type is 12 o'clock noon the day previous to publication.

Transient Want Ads may be canceled up to 9:30 the day of publication.

CASH WANT AD RATES

Lines 1 Day 3 Days 6 days

2	$1.25	$1.68	$2.52
4	1.60	3.12	4.56
6	2.00	3.60	5.40
8	2.40	4.32	6.48
7	2.80	5.04	7.56
8	3.20	5.75	8.64
9	3.60	6.48	9.72

Birmingham Office Ph. Midwest 4-0844 379 Hamilton

The tenant for you may be looking in today's For Rent columns! To reach that right renter, phone FE 2-8181 NOW for an ad-writer.

Help Wanted Male 6

AUTOMOBILE SALESMEN, EXperience not necessary, we will train you. Apply in person, See Fred Taylor Central-Lincoln-Mercury, 40 W. Pike.

AUTO SALESMAN, FORD OR Chevrolet experience preferred. High weekly salary plus commission. See Mr. Phiehs, Utica Motor Sales, Van Dyke and 20 Mile Rd. Utica.

A RARE SELLING OPPORTUNITY For honest, hard working man, 25 to 40 with old progressive highly rated nursery company. Advancement for the right man. Thorough training in field. Liberal commission. Car essential. For interview, phone FE 2-6889.

BUILDING INSPECTOR The city of Pontiac needs an experienced building inspector. Salary $4,914 to $5,850. Permanent position. Engineering training desired. Apply to personnel office, City Hall, 52 E. Pike.

BUS BODY REPAIR MAN FOR assembly work, must be mechanically inclined. Full set of mechanical and body hand tools required. National Coach Body Repair, 312 W. Huron.

BRICK AND BLOCK MASON (1). Must be mechanic. Call between 9 and 10 Tuurs. MA 4-1872.

BUMPER AND PAINTER, steady job. Also frame and alignment man. Rask Collison Shop, 5478 Dixie Hwy.

BOOKKEEPER

If you can handle ordinary bookkeeping procedures, including payroll, payroll reports and are interested in part time or extra work (nights & weekends), please reply giving full information concerning your ability and availability. Male only. Car essential. Reply Pontiac Press Box 111.

CARPENTER

With crew to contract carpenter jobs, labor, material or labor only. Apply 5 N Telegraph near W. Huron.

CONTINGENT BUS WORK

23 S. Telegraph at Huron. Free uniforms. Must be at least 18 and out of school. Bring birth certificate. Apply in store 8:30 A. M. to 5 P. M.

FRED SANDERS

COMMERCIAL SALESMAN IN LOcal area, high commission on fast selling product. Give age, reference, and phone number. P.O. Box 462 Milford.

COLLECTION MAN

With administrative ability for well paying permanent office position, excellent working conditions and future. This can lead to a $5,000 plus bonus managerial position in a few months. First National Credit Bureau Inc. 502 Pontiac State Bank Building.

CARPENTERS GOOD FAST UNion roughers, cornice men, and lathe out. Steady work. FE 5-7071 after 6 P.M.

Experienced

Engineering Designers

Engineering Draftsmen

ENGINEERING RECORDS CLERKS

Statistical Clerks

Accounting Clerks

TABULATING EQUIPMENT OPERATOR

APPLY

2500 East Maple Road

Birmingham, Michigan

TACTO AND IMPLEMENT DIVISION

FORD MOTOR COMPANY

MAN INTERESTED IN LEARNING hardware and sporting goods business. Apply in person at Fosters Hardware and Sporting Goods, 1651 S. Telegraph.

Help Wanted Male 6

GOOD OPPORTUNITY. SALESMEN living in Oakland County between ages of 25 to 30 to connect with Nationally known soap company, Colgate Palmolive. Must have selling experience, preferably in retail grocery trade. Salary, bonus, expenses and car furnished. State age, height, weight, qualifications, and phone number. Write Colgate Palmolive Co., 814 Stephenson Bldg., Detroit 2, Mich.

CARPENTRY AND TILE WORK. FE 5-8954.

MAN

Man to work with manager. Steady job, good pay if you qualify. 9 N. Telegraph.

NEEDED

Journeyman Pipefitters
Electricians
Millwrights
and
Pattern makers

APPLY PONTIAC MOTOR DIVISION

Employment Office

GLENWOOD AVE. PONTIAC, MICH.

ONE ROUTE OPEN FOR NEAT appearing married man who wants to earn $100 per week or more on year round job. Car essential. Call Fuller Brush, FE 2-2318.

PICKUP

Vacuum cleaners for service. Calls furnished. Car necessary. Good pay. Apply 17-19 Water St. 4 to 5 p.m.

PERMANENT, SALES POSITION open immediately for 3 men, $4,200 salary and bonus arrangement. Prefer married men 25 to 45. No previous experience necessary. Write Box 23, THE PONTIAC PRESS.

PART TIME SALESMAN

I need 2 men to assist me, 3 hours per evening, 3 days a week, and Saturday, from 12 noon to 6:00. Average earnings from $37 to $45 per week. Age 18 to 27, must have car. Room 608 Pontiac Hotel, Thursday evening between 5 and 9:30.

REPRESENTATIVE LOCAL MAN wanted for Pontiac and vicinity to represent large Wisconsin manufacturer. This man will train locally under supervision of manager. No canvassing, car necessary, earnings begin immediately 18 to 25 years of age, neat appearance and desire to better self is more important than previous experience. See Mr. Lunde, Pontiac Hotel, 5:30 to 9 p.m. Thursday only.

PRESSMAN MIEHLE EXPERIenced. Apply Division Printing Co. 30034 12 Mile Rd., Farmington.

SALESMAN

Roofing and siding salesman to sell nationally advertised products. Can sell anywhere in Oakland County. This is a great opportunity for a man who wants to make money. E. Elbling & Sons. See Mr. Janka, sales manager.

SINGLE MAN, EXPERIENCED with diary cows and general farming. FE 7-0491.

STEADY RELIABLE MAN FOR mower and tractor sales & service. Sales and mechanical experience necessary. Reference required. Box D, Clarkston.

THOM MCCAN SHOE CO. NEEDS one man to train to manage 1 of these stores. Must be a high school graduate between the age of 28 and 29. This carries all benefits as vacations, insurances, etc. Apply in person at 21 N. Saginaw.

WANTED EXPERIENCED CAR polisher. Call Community Motor Sales, Rochester. Ask for Mr. Smith.

WANTED 2 SALESMEN TO SELL new and used cars full or part time. Experience preferred. Apply 2618 Dixie Highway.

Help Wanted Male 6

WE HAVE OPENING FOR MAN to earn while learning the heating business, sales and service. Car necessary. Apply between 9 and 10:30 a.m. at 497 S. Saginaw.

6 RED HOT AUTOMOBILE SALESmen, to work for the world's fastest growing Ford dealer. Top incentive to those who qualify. Apply at 484 S. Woodward, Birmingham.

Help Wanted Female 7

ASSISTANT BOOKKEEPER. AMbitious, reliable and willing to learn. Steady position, 5½ days. Experience on perpetual inventory helpful. See Mrs. Kamin, W.K.C. Inc., 108 N. Saginaw.

ACCESSORY SALESWOMAN

Permanent position with better than average working hours and salary. Apply

ARTHUR'S

48 N. Saginaw

ACCOUNT CLERK

High School graduation and at least one year of double entry bookkeeping experience required.

Salary $2,850

Career Opportunities
Paid Vacations
Retirement and Insurance Plans
and other employee benefits

APPLY

Wednesday March 17 or Thursday March 18, 9:00 A.M.

AT

OAKLAND COUNTY PERSONNEL OFFICE

2nd floor County Office Building
1 Lafayette Street
Pontiac Michigan.

BOOKKEEPER, FULL CHARGE. Machine experience helpful, but not necessary. 5 day week. Own transportation required. Vicinity of Walled Lake. Write Pontiac Press, Box 117.

BE ONE OF THE MANY WOMen who are getting a $19.50 Dormeyer deep fryer free. Just sell 1 dozen bottles of nationally advertised vanilla and 1 dozen shampoo. FE 2-3063.

CASHIERS

for new store opening soon. Apply Wed. Only. 256 S. Saginaw.

CASHIER AND GENERAL OFFICE

Combination position to one who is qualified, permanent good salary and attractive hours. Apply

ARTHUR'S

48 N. SAGINAW.

Can You Qualify?

Position of dignity available for just one woman past 40, with car. She will be thoroughly trained to participate in our national service to young women and earn upwards of $60 each week. Personality more important than experience. Permanent, full time work ideal for women unable to accept 9 to 5 job. No canvassing or parties; no collections or deliveries. For personal interview write to Trousseau Lines Outfitters, Inc. 186 N. LaSalle St.

CASHIER, AFTERNOON WORK, 35 hours weekly. Must be neat and over 18. Permanent position with many employee benefits. Write Pontiac Press, Box 115.

COOK — EXPERIENCED, WITH references. See Mr. Puffer after 6 p. m. Puffs Midget Bar, 2661 Dixie Hwy.

COOK, EXPERIENCED. REFERences required. Must be able to do planning, buying, etc. Hours 10 a.m. to 4 p.m. Very good working conditions. Restaurant and bar, 3 miles from Pontiac. Write PONTIAC PRSS BOX 26.

COOK—MUST BE EXPERIENCED, with references. FE 2-9866.

EXPERIENCED WAITRESS. APply Liberty Cafe.

EXPERIENCED SILK FINISHER, 4 days per week, part time. Apply 45637 Van Dyke, Utica Republic 9-3711.

Help Wanted Female 7

EXPERIENCED BEAUTICIAN. Full or part time. Brooklyn Subdivision, OL 2-

Business Services 13

ELECTRIC MOTOR SERVICE Repairing & rewinding. 218 E. Pike Ph. FE 4-0981.

EXCAVATING, GRADING, BULLdozing road bldg, Ph. FE 2-0422.

EAVESTROUGHS, CLEANED, REpaired and replaced. Work guaranteed, FE 2-0652.

EXPERT TREE TRIMMING & REmoving. FE 1-8822.

EXPERT TREE TRIMMING & REmoval Ph. FE 4-0503 or OR 3-2000.

ELECTRICAL
SEWER CLEANING
Sinks. Sunday Ser. Ph. FE 4-3012.
JOHN'S TRENCHING
FE 5-5042

LIGHT AND HEAVY HAULING. Back filling, also tree planting and top soil. FE 4-1198.

PLASTERING
FE 5-0626, FE 5-0925 Leo Lustig

PATCH PLASTERING AND PASTering. FE 2-0697.

SUBURBAN SEPTIC TANK cleaners. Lake Orion, MY 3-0431.

TREE TRIMMING AND REMOVAL Free estimate FE 4-8805 FE 7-8628

TREE TRIMMING AND REMOVal. Also shrubs and fruit trees trimmed by licensed qualified man OR 3-2706 After 6 call FE 4-0137

WELL EQUIPPED MASON CREW would like to bid on projects or commercial work. FE 4-0894.

Bookkeeping & Taxes 14

ACCOUNTING & TAX SERVICE Edw. Hawley, M.BA. FE 2-2002.

Chiropodists 15

MAURICE TROMBE, D.S.C. 1203 Pontiac State Bank Bldg. FE 2-7071

Dressmaking, Tailoring 16

ALTERATIONS AND DRESSMAKing 40 years experience. Satisfaction guaranteed. FE 5-7082.

REWEAVING EXPERTLY DONE. Suits superbly tailored. FE 5-3792

DRESSES SUITS, COATS AND ALterations. FE 4-7074, 191 E Huron.

TAILORING, REMODELING AND alterations. Edna Warner, FE 2-3634

Laundry Service 18

FOR FAMILY LAUNDRY SERVice, Ph. Pontiac Laundry FE 5-8101

LACE CURTAINS PLAIN OR RUFfled, beautifully finished. Pontiac Laundry, Ph. FE 2-8101.

Landscaping 18A

TREE SPRAYING
FRUIT TREES, SHADE TREES, shrubbery, lawn maintance and tree trimming. OLive 2-8737.

LAWNS RAKED AND SEEDED. Free estimate. FE 5-1883.

Moving & Trucking 19

FOR FAST, EFFICIENT PICKUP & delivery or light trucking; moving at reas. rates, FE 7-0759 anytime.

HAULING OF ALL KINDS REAsonable FE 2-6857.

LIGHT AND HEAVY TRUCKING Rubbish hauled. FE 2-0603.

INCINERATOR SERVICE, ASHES & rubbish, horse, cow & goat manure. FE 5-0448.

LIGHT TRUCKING, RUBBISH & ashes. FE 4-2266 or FE 2-7625.

MAN WITH ¾ TON TRUCK wants work. Call any time FE 4-8421.

O'DELL CARTAGE
Local and Long Distance Moving
Phone FE 5-8806

REDUCED RATES
Large van to serve you. Smith Moving, FE 4-4804.

SUDDEN SERVICE—ASHES, RUBbish and light trucking. FE 4-0079.

TRUCKING, SAND AND gravel. FE 2-1003, FE 3-7358.

Trucks for Rent

TRUCKS, TRACTORS AND EQUIPMENT
½ Ton Pickups 1½ Ton Stakes And Dump Trucks
Pontiac Farm and Industrial Tractor Co.
FE 4-0461—FE 4-1443

TRUCKING AND HAULING RUBbish anytime. FE 2-0206.

VOLLMAR MOVING AND STORage Agents for N. American Van Lines Large vans anywhere in United States. Quick service FE 5-8562. 341 N. Perry.

Painting & Decorating 20

CUSTOM SPRAYING AND DECOrating service. Refrigerators, washers, kitchen cabinets, etc. Custom colors. Interiors painted. Paperhanging. OL 6-0309.

CARPENTER REPAIR, PAINTING. FE 4-1697 after 4 p m

PAPERHANGING
26 years experience and reasonable rates, FE 4-2714.

PAINTING, PAPERHANGING, PAper removed — all washing. Belcome Decorators, FE 5-0926

PAINTING & DECORATING, PAper removed free estimates. FE 5-0918.

PAINTING — INTERIOR, EXTErior, expert work, low prices, call today FE 4-0741.

PAINTING, DECORATING GUARanteed reasonable prices FE 4-0809.

PAINTING PAPERING & PAPER removed. Reasonable Charles White. OA 8-3897 or FE 4-1697.

PAINTING INSIDE & OUT FREE estimate, FE 2-4137.

PAPERING—PAINTING RESIDENTIAL & COMMERCIAL SATISFACTION ASSURED J. WILLIAMS, FE 5-0164

PAINTING & DECORATING, 1ST class, guaranteed, FE 5-9006.

RELIABLE DECORATING, PAINTing, repairing. FE 4-0828 or MI 6-4160.

THE PAINT SHOP
Painting of all kinds
Wall washing, paper removed.
Basement waterproofing
FREE ESTIMATES GIVEN
GLADLY
FE 7-0580 or FE 5-0242

Wall Washing & Painting
Reasonable, FE 5-2211.

WOMEN WANT WALL WASHING painting, OR 3-2294

WALLPAPERING AND PAINTING. Call for estimate. FE 4-0255.

Wall Washing, Painting
Herbert Hall, FE 2-3706.

Photos & Accessories 21

PORTRAITS FRAMES COPIES. Wedding, Formal and Candid. LaPatia Studio, 12 E. Pike, FE 4-7361.

Television Service 22

DAY, NIGHT, SUN. TV SERVICE. FE 5-1269, FE 5-4380 M. P. STRAKA

FORMERLY TV SERVICE MANager, Good Housekeeping Shop, now in business for myself. Service calls $4.50, plus parts. R. A. Seamon. Call MY 3-4706.

GUARANTEED TV. REPAIR ANY make, FE 4-0736. ANDY CONDON'S Radio-TV service.

HOME SERVICE CALLS — $3.50 DAY OR NIGHT
MITCHELL'S TV
109 N. Saginaw FE 3-2871

Norris Radio & TV
REPAIR SHOP 940 Nevada St

Typewriter Service 22A

TYPEWRITERS AND ADDING MAchine repairing. Expert work, General Printing and Office Supply Co, 7 W. Lawrence.

TYPEWRITERS RENTED Mitchell's, 123 N. Saginaw St.

Upholstering 23

CUSTOM MADE SLIP COVERS, bedspreads, drapes, materials, estimates given. Ruth Kellogg, 617 Central, FE 2-4249.

CUSTOM UPHOLSTERING Free estimates. Small repairs in your home. A Tingling FE 4-0797

EARLES CUSTOM UPHOLSTERing, 6174 Cooley Lake Rd. EM 3-5041. Free estimates.

HAVE YOUR FURNITURE REFINished and repaired. FE 5-7332.

MAKERS OF CUSTOM BUILT furniture upholstering. 94 S. Telegraph.

Thomas Upholstering
Phone FE 5-8888

SLIP COVERS, DRAPES & BEDspreads. Your material. FE 5-0797.

Lost & Found 24

LOST: VICINITY OF CRESCENT Lake, black, part Cocker, female, expecting puppies. FE 7-0299.

LOST, LIGHT BLUE PARAKEET. Reward. Days phone FE 5-0261, nights FE 3-5134.

LOST: BLACK SCOTTY. REWARD. FE 4-1344.

LLEWELLIN SETTER WITH black head (blazed face). Child's pet. FE 5-0214.

LOST — LADIES WRIST WATCH vicinity of Pingree or W. Rundell. FE 5-0260.

LOST: BLUE PARAKEET ON N. Winding off Elizabeth Lake Rd. Answers to name of Dopey. FE 4-4907. Reward.

Physio-Therapy 24A

SCIENTIFIC SWEDISH MASSAGE. Special foot technique. 72 Elm St. FE 4-2851.

Notices & Personals 25

ANTIQUE AND CONTEMPORARY Show, Birmingham, March 22, 23, 24th, Former Kresge Stores, 163 North Woodward, North of Maple Road, 11 a. m. to 10 p. m. Benefit Oakland County Animal Welfare Society. Incorporated 1923. Dealers inquires to Miss Collins, 1128 S. Field Road, Birmingham.

ANY GIRL OR WOMAN NEEDING a friendly adviser contact Mrs. Vernon Vie. Ph. FE 2-8734. Confidential. The Salvation Army.

COLD WAVE SPECIAL, $6.50. DOROthy's, 500 N. Perry. FE 2-1344.

DAINTY MAID FOR SUPPLIES. Mrs. Burnes, FE 2-8814, 93 Mark.

DR. A. A. KANTER, FOOT SPEcialist, 2½ S. Saginaw, FE 3-7536.

IF WORN LINOLEUM LOOKS forlorn, use Glazo plastic type coating. Ends waxing. Walle's Notions.

KNAPP SHOES
FE 5-6720

LEARN TO DRIVE
From trained, qualified instructors in finest dual-control cars. Free city-wide pick up and return of students.
WE INVITE COMPARISON
Michigan DRIVER TRAINING
FE 4-5068

MORRIS' LUNCH, 661 S. SANFORD St. Meals 70c and still better boarding offered.

MASSAGE FOR SHUT-INS. BENEficial for stroke patients, arthritics and paralyzed cases. FE 4-4131.

MUSIC SCHOOL IN KEEGO Harbor, Instrument and dancing lessons. Spring special, half price for first lesson. FE 5-7091.

NOTICE IS HEREBY GIVEN THAT Elks, B.P.O.E., No. 810 whose premises are located at 114 Orchard Lake Ave., has applied to the Michigan Liquor Control Commission for a club license to sell beer, wine, and spirits to bonafide members only; and that it is the intent of the Liquor Control Commission to grant said license upon the expiration of 10 days from date hereof. Dated 3-17-54.

VACANCY FOR 2 LADIES
MA 5-4006

PRIVATE DETECTIVE SERVICE. FE 3-3129.

SAFE WAY DRIVER TRAINING SCHOOL
Featuring 1954 Dual control Chevrolets. Lessons day, evening, Saturday and Sunday. FE 2-9783.

WALLPAPER FACTORY OUTLET now at 105 N. Saginaw St. FE 2-5811.

WE SELL AND BUY BETTER used clothing. THRIFT SHOP, 193 S. Saginaw.

WILL PARTY WHO PICKED UP my bowling ball bag by mistake at Montcalm alleys at 5 p. m. Sunday, please contact me. A. Hilerman, FE 2-4848

WEDNESDAY NIGHT IS A GOOD night at Manny's Ringside. Dancing and community singing.

100 WEDDING INVITATIONS $6.50 Printed napkins, 3 day service. Sutherland Studios. 16 W. Huron.

Wtd. Child. to Board 26

DAY CARE, LICENSED
FE 5-5737

DAY OR FULL TIME CARE. FE 5-8723

Wtd. Household Goods 27

FURNITURE NEEDED
Entire home or odd lots. Get the top dollar. Will buy outright or sell it for you. B. B. Community sale. Ph. OR 3-2717.

LET US BUY IT OR AUCTION IT for you. OA 8-3681.

ONE OF PONTIAC'S LARGEST furniture buyers cash waiting. FE 4-7887.

WANTED TO BUY: ALL TYPES of furniture. Ph. FE 2-8823.

Wtd. Miscellaneous 28

POOL TABLE IN GOOD CONDITION. MI 4-8169.

WANTED TO BUY HOUSES, barns, cottages, garages and other buildings to be moved or torn down H. P. Sutton Phone MY 3-0432.

WANTED TO BUY FROM PRIvate party good long wheel base Chevy or Ford stake body truck. H. P. Sutton. Phone MY 3-0432.

WANTED GIRL 24" BIKE. FE 2-0315.

WANTED 1 OR 1½ CAR GARAGE to move, FE 5-2130.

Wanted to Rent 29

ACCOUNTANT DESIRES 2 BEDroom unfurnished rental. West side preferred, up to $80, one child. FE 4-5518, after 3 p.m.

COUPLE, WITH NO CHILDREN, desire 2 bedroom unfurnished apt. or house; latter preferred by April 15th. References. Write Pontiac Press, Box 29.

COUPLE WANTS 3 ROOM UNFURnished apt. with private bath, refrigerator and stove. FE 4-5806, ask for Mrs. Bennett.

CHRISTIAN FAMILY NO SMOKing or drinking, desires 5 or 6 room house in vicinity of Oxbow Lake. Write Pontiac Pres. Box 41.

FURNISHED HOUSE OR FLAT. Dependable couple with 4 year old child. FE 5-2293 after 11 a.m. to 11 p.m.

GENTLEMAN WOULD LIKE 1 OR 2 rooms and bath furnished apt. Private entrance, west side, must be reasonable. References if required. Write Pontiac Press Box 42.

HAVE YOU HEARD ABOUT OUR new service to rent your homes and apartments for you? No fees to pay, no troublesome phone calls. Describe the tenants you want, we'll find them Call FE 2-7093 today
ADAMS REALTY CO.
393 Auburn Ave. FE 2-7093

PRESS EMPLOYE NEEDS UNfurnished 2 OR 3 BEDROOM HOUSE OR APARTMENT. CONVENIENTLY LOCATED. PHONE MR. ELLIBEE, FE 2-8181, EXT. 36.

YOUNG COUPLE WITH 2 MONTH old baby desire 5 or 6 room unfurnished home. West side preferred. Call FE 4-3393 mornings.

WANT TO LEASE OR RENT 4 or 5 room house, FE 4-7888.

6 ROOM YEAR ROUND LAKE cottage, Pontiac vicinity, 2 adults. Call after 5 p.m. LI 1-2276.

Share Living Quarters 30

WILL SHARE MY NICELY FURnished apt. with employed woman. References, FE 5-7943 after 6.

WANTED ELDERLY MAN TO share home with elderly widow. Write Box 74, Pontiac Press.

Wtd. Contracts, Mtgs. 32

CASH FOR SEASONED LAND contracts on modern homes. CAPITOL SAVINGS & LOAN CO. 75 W. Huron St. FE 4-0561

CASH
FOR YOUR
LAND CONTRACT
Nicholie & Harger Co.
33 W. Huron St. Phone FE 5-8183

CASH for CONTRACTS
If you plan to sell our land contract phone us. We have plenty of funds at our disposal for contracts at reasonable discounts. Bring your abstract and land contract Ask for Mr. Clark
CAMERON H. CLARK
1200 W. Huron FE 4-0461
Realtor Open Eves.

IMMEDIATE CASH FOR YOUR land contract or equity in your home.
K. L. Templeton, Realtor
53½ W. Huron FE 2-0223

Wtd. Contracts, Mtgs. 32

CASH FOR LAND CONTRACTS M. J. Vanwel 4540 Dixie Hwy OR 3-1355

CASH FOR YOUR
LAND CONTRACT
RALPH B. GARNER
Investments
National Bank Bldg
Rochester, Mich.

IMMEDIATE CASH FOR YOUR land contract or equity in your home
K. L. Templeton, Realtor
53½ W. Huron FE 2-0223

GREEN LAKE OFFICE
(ON GREEN LAKE)
"HEDQTRS. FOR ALL LAKES"
Cottages, Homes, Lots and Estates
SINCE 1930—LIST IT HERE
NORMAN F. RICE
7070 COMMERCE RD. EM 3-4412
WOodward 5-7746 Rings Here

STONE
ATTENTION!
We have buyers waiting with cash if you are interested in selling your equity or land contract Call FE 2-0346 and ask for Ted McCullough.
Francis E. "Bud" Miller
Realtor
919 Joslyn FE 2-0340
Customer Parking Space in rear

WE HAVE
$200,000
At our disposal to purchase new or seasonal land contracts for our clients See me before you sell ASK FOR BOB MAHAN
MAHAN
REALTY CO., REALTORS
COOPERATIVE MEMBERS
Open Evenings and Sundays
1075 W Huron Ph FE 5-0263

5% MORTGAGES
ON FARMS OR SUBURBAN, from ½ acre with 100 ft. frontage, no appraisal or closing fees.
B. D. CHARLES
Equitable Society 1717 S. Telegraph
FE 4-0521; Eves. FE 5-8691

Wanted Real Estate 32A

CASH
IN
24 HOURS
For your equity in your home or farm. Call us on the phone, we will be at your home within 1 hour. Get our offer before you deal. We mean business!
Edw. M. Stout, Realtor
77 N Saginaw St. Ph. FE 5-8165
Open Eve. 'till 8:30

A BRICK INCOME AROUND 8 units. Priced for action. Limit $30,000 Write Pontiac Press Box 96

Cash for Your Home
We have several buyers of small homes Cash waiting.
THELMA M. ELWOOD
5143 Cass-Elizabeth Lake Rd.
FE 5-1294, FE 4-3844 Open 9 to 5

CASH
24 HOURS
FOR YOUR HOME EQUITY
Jim Wright or Dick Valuet
222 S. Telegraph
FE 5-0693

Cash Available for
40 to 80 Hilly Acres
Must be half in good timber with clear stream and private lake. MI 6-2371 eve., 176 Abbey, Birmingham.

Hammond
has buyers waiting for well located homes in all price ranges. Quick, qualified personal service on your call
PAUL D. HAMMOND
26½ W. Huron St. Realtor
FE 5-7241 Evenings FE 5-4714

SPRING
Is Your Harvest Time
Your property will have a real sales appeal in a few short weeks. You will be paid a top price for every special and extra feature that you have. We have qualified prospects for your property. It is easy to list with us. Call now.
John Kinzler, Realtor
670 W. Huron St. FE 4-3535
Open Eves. till 9
Co-operative Real Estate Exchange

HAVE 2 BUYERS, ONE WITH $600 down and one with $500 down for small home close in or with some land or near the lakes. Call Warren Stout, FE 5-8165 at STOUT REAL ESTATE.

LISTINGS WANTED
Buyers are waiting, we buy, sell or trade
H. C. NEWINGHAM
BROKER
301 S Marshall
FE 4-0661 or FE 4-0661

SMALL HOUSE, CLOSE IN, WILL pay cash, Box 24, Pontiac Press.

SMALL YEAR ROUND HOUSE ON or near lake, $600 down. FE 4-7437.

TRADE OR SELL
Trades are made to satisfy all concerned large down payments are scarce, trade your property, call us do not feel obligated
DORRIS & SON
REATOR CO-OP MEMBER
632 W. Huron FE 4-1567

Want to Sell?
BUYERS WAITING
If you have lake property or your home is in the area of Drayton, Clarkston or Waterford, call us for action. Immediate results.
Cash for Land Contracts
WHITE BROS.
Open 9 to 9 for Your Convenience
Ph. OR 3-1872 or OR 3-1769
5600 Dixie Highway Waterford

WILL BUY OR LIST YOUR LAND property Purchasers waiting.
R. P. McKINNEY
Office 8800 Commerce Rd.
Ph Pontiac EM 3-3311 or Univ. 1-9788

WE NEED LISTINGS ON FARMS, commercial properties and homes.
ROY KNAUF, Realtor
26½ W. Huron FE 2-7421

WANT CASH?
Have client with cash for modern two bedroom home on good lake. Call J. A. Taylor, Realtor. FE 4-2544.

WE ARE SELLING ALL OF OUR well-listed property and are urgently in need of city, suburban, lake and farm listings. We are able to give you complete satisfaction and a quick turnover. Will appreciate your call.
To Buy—To Sell—To Trade
YOU BUY IT—WE'LL INSURE IT
MAHAN
REALTY CO., REALTORS
Member Co-op. Real Est. Exch. Inc.
FE 2-0263
Open Eves. 'til 9, Sun. 10-4
1075 W. Huron
NEXT DOOR TO BRANCH POST OFFICE

Rent Apts. Furnished 33

1 ROOM, NEAR AUBURN Heights. FE 4-6370 after 11.

2 ROOMS AT FIRST FLOOR, Pvt. bath and entrance, Working couple. FE 2-1072.

SLICE OF HAM



"Psst, Buckley, here's your speech, that's the menu!"

2 ROOMS MODERN, PRIVATE bath and entrance working couple only. 157 Perkins.

2 ROOMS AND BATH MODERN, couple only. Inquire, 109 Dresden.

2 ROOMS.
Apply 239 Russell.

2 ROOM APARTMENT, NEAR lake. EM 3-8611.

2 ROOMS FURNISHED, WITH 3 large closets, adults, FE 2-3043.

2 ROOMS, CLOSE TO BUS AND store. FE 5-2585.

2 ROOM APT. FIRST FLOOR, PRIvate entrance, 420 N. Saginaw.

2 ROOM, CLEAN, NEAR BUS line. Adults or working couple. 86 S. Francis.

2 ROOM MODERN, PRIVATE ENtrance. FE 2-5553.

3 ROOMS AND BATH, ON WEST side, fireplace, quality furnishings, couple only, $100 per moth. FE 5-4032 after 6.

3 ROOM FURNISHED APT. Adults only, 170 Auburn Ave.

3 ROOMS AND BATH, PRIVATE entrance, adults only, $15 per week, OA 8-3645.

3 LOVELY ROOMS, FURNISHED. Frigidaire, sink and cabinets, adults, no drinkers, private entrance. Must be clean and quiet. Close to bus, second door from bus. 387 N. Saginaw.

3 ROOM APARTMENT, FURnished. 154 Perkins. Adults only.

3 MODERN LIGHT HOUSEKEEPing rooms. Adults. FE 5-8278.

3 ROOMS, COUPLE ONLY. NO drinkers. Inquire 79 Poplar.

3 ROOMS AND BATH, NO CHILdren or drinkers. 447 Orchard Lake Ave.

3 ROOM AND PRIVATE BATH. No children. 211 Elm.

3 ROOM FURNISHED APT 450 Irwin

3 ROOMS AND BATH, PREFER 2 working girls. Call after 5, FE 2-9377.

3 ROOMS NICELY FURNISHED. Private bath and entrance. Adults only. Available about April 10. Write Pontiac Press, Box 85.

3 ROOMS AND BATH, PRIVATE entrance. Adults FE 5-8631.

3 ROOMS ON SOUTH SAGINAW Street. Heat, lights and gas furnished. Working couple. References required. FE 4-1501.

3 ROOM UNFURNISHED APARTment. FE 4-0559.

4 ROOM UPPER APT ADULTS only. FE 2-8434.

4 ROOMS AND BATH, WEST SIDE, adults only. FE 4-1241.

4 ROOMS AND BATH, NEWLY decorated completely furnished, tile floors. This is nice. No children MA 5-9821.

4 ROOMS MODERN, PIVATE bath and entrance, 80 Pleasant View Dr. FE 2-5408.

4 ROOMS, UNTIL JUNE 1. OR 3-0486.

3 ROOM MODERN FURNISHED cottage Dixie Hwy, near Clarkston. $75 a month. No children MA 5-5551.

ATTRACTIVE 4 RMS. AND BATH with garage on west side, adults only. FE 2-4044.

BASEMENT LIGHT HOUSEKEEPing room Refrigerator, 1 or men. FE 4-5612.

BASEMENT APARTMENT, WORKing girls preferred. No drinkers. FE 2-0490 or 1 LaSalle.

CLEAN MODERN, PRIVATE ENtrance, 1 or 2 adults, FE 5-1304.

FURNISHED HOUSE, CHILDREN welcome. Romeo, PL 2-2387.

LARGE ROOM AND KITCHENette. Quiet working couple only. 318 Orchard Lake Ave

PRIVATE, CLEAN, 3 ROOMS AND bath, adults, FE 7-7789.

SMALL FURNISHED APT. ALL utilities furnished $20 per wk. Accommodates four. R & E Cabin Bay, OR 3-0389

Rent Apts. Unfurnished 34

2 ROOMS AND BATH, UTILITIES and stove furnished. Couple only. 381 Oakland. FE 4-3042.

2 ROOMS AND BATH, UTILITIES and stove furnished, couple only. 381 Oakland, FE 4-3042.

3 ROOMS, INQUIRE
97 Mechanic

3 ROOMS AND BATH, MIDDLEaged or working couple preferred, FE 2-8705.

3 ROOMS AND BATH, MIDDLEaged or working couple preferred. FE 2-8705.

3 ROOMS WITH PRIVATE BATH and entrance. Utilities furnished. Christian couple preferred. $65 a month. 86 Oak, Auburn Heights. FE 7-7483.

4 ROOM APARTMENT UNFURnished, newly decorated. Refrigerator, electric stove, partly furnished if desired. No drinkers. MAple 5-9631.

4 ROOMS AND BATH, UTILITIES furnished, near downtown. FE 5-0680 evenings.

6 LARGE ROOMS, UPPER FLAT, extra clean, gas heat, on Edison St. Suitable for 2 couples or 1 adult family. $85 month. Write Pontiac Press Box 73.

FIRST FLOOR, 3 AND BATH OIL heat, stove, Adults, FE 2-7425.

RENT FREE TO BOARD OWNer, couple only. 3990 Silverbell Rd.

SPACIOUS APARTMENT, 5 ROOMS and den and bath on west side. Close in. Lower duplex. Available immediately. $100 a month. Write, furnishing references, to Box 27, The Pontiac Press.

UNION COURT APTS.
3 rooms and bath. Adults only. $80 per month.
K. G. HEMPSTEAD, REALTOR
102 E. Huron FE 4-0204

Rent Houses Furnished 35

2 ROOM HOUSE, NO DRINKERS. 2735½ Seward, 1 block E. of E. Blvd.

DELUXE 2 ROOMS CABIN, SEMIfurnished, working couple preferred 2749 Judah Rd. Out Baldwin, 4 miles past Fisher's.

LAKE ORION
Furnished 2 bedroom lake front home. Permanent year around renter wanted. $80 per month to responsible party
D. M. Taylor, Real Estate
604 S. Broadway Lake Orion.

WEST SUBURBAN
Brick 3 room built and beautifully furnished within the past 4 years. Garage, oil heat, fireplace. Owner prefers no children or middle-aged couple—references required.
CARL W. BIRD, Realtor
516 Pontiac State Bank Bldg.
Office FE 4-0511; Eves. FE 5-1369

Rent Houses Furnished 35

PRIVATE HOME ON FOREST Lake, Bloomfield Township, completely furnished, 2 year lease. Townsend 8-4263, Detroit.

SMALL COTTAGE COUPLE only FE 2-1333.

Rent Houses Unfurn. 36

3 ROOM MODERN, PARTLY furnished, 800 Robinwood.

4 ROOMS, BATH AND BASEment, FE 7-0667.

6 ROOM LOWER APARTMENT, beautifully decorated, 3 bedrooms, large living and dining room, garage, unusual light fixtures screen porch, gas heated. Choice west side location. Rent $125. References required. Will be available approximately May 1st. Owner will sell custom made drapes, carpeting and furniture. Write Pontiac Press Box 118.

ADAMS REALTY CO.
HAS STARTED A NEW SERVICE for you. Call us on all types of rental property. FE 2-7053. Open 9 to 9.

For Rent Rooms 37

1 ROOM FOR 1 OR 2 MEN. Quiet, no drinkers, 272 S. Paddock

1 ROOM KITCHEN PRIVILEGES. West Side. FE 2-6001

4 LIGHT HOUSEKEEPING ROOM. Suitable for 2 men or couple. Close in. FE 5-0720.

2 BUDDIES TO SHARE SLEEPING room, twin beds, Telephone in room. FE 4-6386.

2 SLEEPING ROOMS, PRIVATE home, close in. FE 5-3481.

5 MINUTE WALK TO PONTIAC Plant. Call after 5:30, FE 4-0143.

ATTRACTIVE, WALK IN CLOSET, lady. 547 W Huron

BUSINESS GIRLS TO SHARE 5 room apartment, twin beds, everything furnished, washing facilities, 5 minutes from downtown. FE 2-3701.

CLEAN SLEEPING ROOM FOR gentleman. 34 Norton, FE 2-8771.

CLEAN ROOM, 2 BLOCKS FROM town. FE 5-6226.

CLEAN SLEEPING ROOM, LAdies, innerspring mattress. 267 N. Saginaw. FE 2-0709.

NICE, CLEAN ROOM. FE 4-2306.

NICE, COMFORTABLE SLEEPING room for working girl. 23 Pine St. (1 block from court house) FE 2-6327.

NICE ROOM FOR ONE OR TWO working girls. 106 N. Telegraph. FE 5-8494.

LARGE CLEAN SLEEPING ROOM for working girl, private bath and telephone. FE 5-2707.

PLEASANT ROOM, GOOD BED, refrigerator, hot and cold water, gas, everything furnished. Close to town. Sober middleaged man. Write Pontiac Press, Box 105.

ROOM FOR 2 BUDDIES, HOME privileges. FE 2-3976.

ROOM, COLORED, QUIET, MIDdleaged couple, no children. FE 5-3713.

ROOM IN PRIVATE HOME FOR 1 or 2 nice working girls, kitchen privileges. FE 5-4094.

SLEEPING ROOM 2 BLOCKS from town. Gentlemen preferred. No drinkers. 11 Exchange.

SLEEPING ROOM FOR 1 OR 2. 303 Midway FE 5-2385.

SLEEPING ROOM WITH TWIN beds, West side, FE 5-8723.

SLEEPING ROOMS SINGLE OR double. 388 N. Johnson.

SLEEPING ROOM FOR GENTLEman. Close to General Hospital, bus and schools. FE 4-1344.

SLEEPING ROOMS, CLOSE IN. For sober men, 46 Mechanic.

SLEEPING ROOM IN PRIVATE home for nice, clean man. FE 2-0424

SLEEPING ROOM NEAR FISHer's. $6 week 36 W. Tennyson.

VERY NICE ROOM WITH MODern lounge. Uptown FE 2-4376.

Rooms With Board 38

COMFORTABLE ROOM, TWIN beds for 2 or 3 gentlemen. FE 2-3249.

DOUBLE ROOM ALSO SINGLE room for 2 buddies. FE 2-7215.

GENTLEMEN CLEAN ROOMS, good meals, near Pontiac and Fisher's. FE 2-0218.

ROOM AND BOARD, 20 CHARlotte, off E. Howard.

ROOM AND BOARD CLOSE IN. 66 E. Pike.

2 MEN $15 A WEEK. FE 4-3761

ROOM AND BOARD NEAR FISHer Body $17 a week. FE 5-0368 118 W. Beverly.

ROOM AND BOARD FOR 2 GENtlemen Private entrance. 181 Judson St. FE 4-4184.

Hotel Rooms 39

Rooms by Day or Week
HOTEL AUBURN
Cooking and refrigeration unit. Also 1 or 2 room Apartments
404 Auburn Ph. FE 2-9230

HOTEL ROOSEVELT
Newly decorated By week. Also suites by week. Reas. rates. FE 5-8126.

Rent Stores 40

ATTRACTIVE OFFICE SPACE IN modern building. Parking in rear available
Capitol Savings and Loan Co.
75 W. Huron FE 4-0561

BUILDING 40'x80' CORNER OF Opdyke and Pontia Rds. Ideal for super market. FE 2-2905.

CORNER STORE 31 S. MAIN ST., Clarkston Mich

For Rent, 73 Pine St.
DOWNTOWN CORNER BUILDING Approximately 5,000 sq. ft. Suitable for warehousing, storage, light manufacturing, garage, auto, truck, tractor service, etc. Recently occupied by auto-truck tire distributor. OR 3-7464.
JOE DEMPSEY
460 SOUTH SHORE
WATKINS LK., PONTIAC

Rent Office Space 41

APPROXIMATELY 600 SQ. FT. OFfice space, $60 per month. Corner room. Lights and janitor service furnished George Blackerby, 300 Hubbard Bldg. FE 4-4393; or FE 5-8414.

DOWNTOWN OFFIVE OR STORE space, $60.00. Will fix to suit. Write Pontiac Press Box 8.

FRONT ROOM, DOWNTOWN LOcation. New decorations. FE 2-7221.

STUDIO SPACE AVAILABLE FOR qualified piano and guitar teacher. FE 5-8825.

3 ROOMS ON WOODWARD AVE. suite in Bloomfield Hills, MI 4-4283.

For Sale Houses 43

ALMOST NEW 2 BEDROOM BY owner. No dealers, please. FE 7-0874

AUBURN HEIGHTS
9-10 acre with 2 bedroom modern home with fireplace in large living room. Enclosed porch, basement with furnace and blower and 1 car garage. $1,950 down.

EAST SIDE
2 bedroom home on Jessie St. Stairway to finished attic. Part basement. On $6,300 with terms.

CARROLL G. PORRITT
26½ West Huron FE 2-7124
Eve. Call FE 2-7282 or FE 3-6194

ADAMS
$700 DOWN
2 large rooms located near Auburn Heights. New siding and roof. The full price is only $3,800. Give us a call today.
IMMEDIATE POSSESSION
3 bedroom modern, oil heat, 1½ car garage. This home is going for $1,750 down.
POSSIBLE INCOME
4 bedrooms and 2 full baths. Located near town. Hardwood floors, gas heat, full basement, 2½ car garage with overhung doors. Selling as only $3,500 down.
COLORED
3 bedroom modern, oil heat, 1½ car garage. This home is in excellent condition. Nothing to do but move in. A real buy for $3,100 down.
ADAMS REALTY CO.
393 Auburn Ave FE 4-3393

A COZY BUNGALOW
In Birmingham for only $8,500. Bright and cheerful, excellent condition, large living room, bedroom, bath, eating space, and kitchen, nice dry basement, new wiring and plumbing, oil air heat, gas hot water near stores, bus, and school.
John Knecht, Realtor
1692 S. Woodward, B'ham., MI 4-4600

ANNETT
OFFERS
Clarkston
9 room home in good condition. 4 bedrooms, full bath down, full basement, stoker heat. Plumbing and gas in on second floor, could easily be converted into income. 2 car garage. 30 days possession. $8,500, terms.

Income-Zoned Commercial
3 apartments, consisting of 5 rooms on first floor, 2 apartments of 2 rooms each on second floor. Gas heat, partly furnished, lot 50x150, paved street. $12,000, terms.

Pine Lake Area
Unusually attractive 3 bedroom Colonial home with privileges on exclusive Pine Lake. Living room with natural fireplace, full dining room, modern kitchen and screened porch on 1st floor, 3 bedrooms and bath up. Full basement with GE oil heat, recreation area, 2 car garage, paved street. Outstanding value at $15,750, terms.

Seminole Hills
Immediate possession on this attractive family home in good condition. Large living room, dining room, kitchen, den, and bedroom on first floor, 4 bedrooms, bath and lavatory up. Full basement with H.A. heat, recreation room, and lavatory. Well landscaped corner lot, 2 car garage. $17,500, terms.

10 Acres
Completely remodeled 7 room modern country home. First floor has living room with natural fireplace, dining room, kitchen, lavatory, den with natural fireplace, bedroom, and bath. Second floor has 3 bedrooms, dressing room, and full bath. Basement with almost new oil furnace, fenced yard, poultry house, and barn 30x40. Price $24,500 with terms includes all carpeting, drapes, 2 refrigerators, radio garage door, and many extras.

Roy Annett Inc.
REALTORS
20 E. Huron FEderal 3-7193
Open Evenings and Sunday 1-4

AUBURN HEIGHTS
6 room house, full basement, stoker heat, black top street, $1,000 down.
$700 DOWN
2 bedrooms, large living room, picture window, acre lot. Well and septic installed, outside finished. Inside to complete.
W. G. WHITCOMB REALTY
FE 5-8522

A HOME OF YOUR OWN
Cherokee Hills
Truly the neatest and well conditioned two bedroom frame ranch type home around. Has breezeway and attached car and a half garage. Very nice large landscaped lot. Golden oak floors. Plaster - painted walls. Sizeable woman's kitchen. Full basement with oil AC heat. A very complete home. Best buy in town.

Commerce Area
Asking $6,000 with the very best of terms. Two (2) 14x16 bedrooms. Full basement, oil heat, double garage. Large lot. THIS IS A BUY.

Like To Move
Into a neat and clean home. Near the McConnell School. Has 2 bedrooms, carpeted living and dining rooms, venetian blinds, hardwood floors, plastered walls. Full basement—gas heat, garage. Priced at $8,000 with $2,000 down.

5 Minutes From Coffee To Tee
In grand Donelson Park—a fine two bedroom ranch type home with attached garage. Wonderfully conditioned throughout. Good utility room. Rumpus room for everything and everybody. Check this property today. An unbeatable value. Immediate possession.

The Ice Is Gone
Water frontage—on a canal just off Crescent Lake. Good 2 bedroom home that should really please you. Neat and clean throughout. A fine woman's kitchen. ONLY $1,350 down.

WE BUY AND SELL
LAND CONTRACTS
NICHOLIE
AND HARGER CO.
33 W. Huron St. Ph. FE 5-8183
Open 8:30 'till 6:30

BROWN
$5,695 is the full price for this lovely two bedroom bungalow. Brand new. Exterior all complete full bath, well, septic, double kitchen sink, electric wiring, automatic hot water heater and all interior studding, all large rooms. Vestibule entrance. More house for your money. Only $698 down. We also have 3 bedroom one for same down payment.

$11,900 Lovely Colonial Lake home. Beautiful living room with fireplace, one full bath, one half bath, basement, attached garage, two nice lots and we can offer you terms.

$3,995 down. "Excellent location." 2 family, five nice rooms down, 3 room apartment up that rents for $80 month. Living room and dining room carpeted, private entrances. "Here is a nice one."

Visit our office and look over our Photo-listings. We have many to choose from. Convenient parking right at our door.

L. H. BROWN, Realtor
1262 W. Huron FE 2-4810
Member Co-op. Real Estate Exch.

For Sale Houses 43

BY OWNER
2 bedroom modern, plastered walls, carpeted living room, gas furnace, screened porch, located in Orchard Lake Village, 1 block from Pine Lake, and bus line. Full price $6750. Bring $750 for down payment and you've bought a house. FE 7-7981, evenings after 6 p.m.

BIRMINGHAM
2 bedroom and tile bath on 1st Stairs to unfinished 2nd. Full basement, fenced yard Only $3800 down and assume G. I. payments of $68. per month. Owner MI 4-9356.

BY OWNER, 3 BEDROOM, 150 ft. beach Williams Lake, 2 lots, oil heat. Sell or trade equity for 3 bedroom near Catholic

For Sale Houses 43

MODERN HOUSING
6 rooms plus sun room. Plastered and painted walls. Oak floors, tile bath, automatic heat and hot water. Lots of closet space and fireplace. See this one.

LA SALLE GARDENS
2 bedroom home with automatic heat and hot water. Needs some finishing but materials are furnished. Low down payment.

GEORGE R. IRWIN
REAL ESTATE
209 Baldwin Avenue
FE 5-8101 or FE 2-8544

NEED CHANGE OF CLIMATE
Move to Western Oregon, temperate climate, 9 room house, garage, garden close to school, stores, trade on local property or $9,500, $1,000 down balance $100 a month. Write or see F. W. Estabrook, 207 Elm St.

INCOME
Apartment house 2 blocks from Post Office Furnished 3 apt.; 1 4 rm., 2 3rm.; 3 baths. $9,800, terms. FE 4-1219.

MACEDAY LAKE
$395 DOWN
New 2 bedroom bungalow. Complete on exterior only. Well and septic tank included. Lake privileges.
ELIZABETH LAKE RD.
$495 DOWN
3 bedroom bungalow. Complete on exterior. Extra large lot. Bus and school bus service past the door. Do your own work on the inside and save money.

F. C. Wood Co.
Cor. Williams Lake Rd. & M 59
OR 3-1235; After 6 OR 3-6098

NATIONAL HOME
EAST SIDE
Excellent location between Auburn and Pike St., on Alexander Ave. Available in 90 days Price of $9,193 includes Bendix washer and dryer. A two bedroom home, exceptionally nice rooms. Screens and screened doors. Down payment $1,343.

RAMBLING RANCH HOME
SIX ACRES LAND
Situated on paved road, near Clarkston. 36x48 plus 22x33 attached garage, full basement, spacious and lovely rooms throughout, wall-to-wall carpeting, large stone fireplace, two large picture windows with panoramic view of surrounding country and finest of workmanship throughout. Sell or trade on home or income in Pontiac.

AUBURN HEIGHTS
$1,500 DOWN
Neat and clean bungalow, oak firs., plastered walls, regular gas furnace and automatic hot water. Lot 80x150.

FOUR ACRES, TRADE
THREE BEDROOMS
Attractive and substantial home, steam heat (oil fired) one bedroom down, two up, garage and workshop on rear, paved road and located on edge of city limits of Lake Orion. $10,975, terms or trade on two bedroom bungalow in or near Pontiac.

WE TRADE — WE SELL
DORRIS & SON
REALTORS CO-OP MEMBERS
753 W. Huron FE 4-1557

MORRISON-HEUGH CO.
172 West Ann Arbor FE 5-8521

New As Tomorrow
Delightfully attractive 3 bedroom Brick Ranch Style home in desirable Cherokee Hills. Large picture window, full tile bath, perimeter heat, automatic hot water, big kitchen with breakfast bar, attached garage, big lot. Don't miss this one, call Mrs. Kelchner, FE 5-1201, eve. FE 5-6866.

"BUD" Nicholie
REAL ESTATE

NEARLY NEW
2 bedroom home. Has hardwood floors. Part basement. Oil furnace. Lot 60x230. Priced at $7,-950 terms.
WEST SUBURBAN
One of those nice bricks off Airport Rd. Has 2 bedrooms with room for 2 more. Oak floors. Nice basement with oil furnace. Lot 60x160. Better call on this!
NORTH COUNTRY
40 acres in deer hunters paradise. Right on paved highway. $1,500 buys it.
CUCKLER REALTY
256 N. Saginaw FE 4-4001
Eves. OR 3-2039 FE 7-6143

$650
DOWN
PLUS MORTGAGE COST
FOR
A Wonderful New Home
Here indeed is the finest value to be found A home that is a pleasure to behold, and one you will be proud of.
The well planned living room is 11½ by 16. Both bedrooms are large The bright, airy kitchen has a pair of metal cupboards in addition to the high and low base units with storage compartments. Automatic heat and a large automatic hot water heater are at one end of the utility room.
The location is the well respected Walton Boulevard Park Subdivision with city sewer and water. The pleasure, the satisfaction and long range security are yours for only
$43.27
PER MONTH
(Including Everything)
These liberal F.H.A. mortgages are so easy to qualify for that you can no longer afford to give away even $30 a month for rent.
So See Us Soon At
172 West Ann Arbor
Drive out Baldwin turn west on Columbia, turn right on Carlisle, one block to lighted model
OPEN
Week days 11-8 P. M.
Sat. & Sun 12-8 P. M.
MORRISON HEUGH
FE 5-8521 or LI 6-8538

On Flowing Stream
3 BEDROOM LODGE HOME
66 acres, 1,500 ft. on Dixie, 35 acres tillable, balance in beautiful woods. On the banks of a bubbling brook is a perfect lodge built in 1945. Complete in every detail, 2 fireplaces, picture window, oil fired radiant heat. 6 flowing wells, if you desire your own stream, dam and trout pond, we know you will be pleased with this unusual property. Full price just $20,000, ½ down.
Lake Orion
ACRE OF GROUND
New 2 bedroom ranch home. Lot 100x500 ft. Complete Youngstown kitchen, double sink. Utility room. Electric hot water heater. All brand new! Full down payment $2,000 Immediate possession.
Middle Straits Lake
Beautiful two level home, 1½ baths, 2 car garage, and two lots. Just $6,800 and terms can be arranged.
PAUL A. KERN, Realtor
21 Oakland Ave. FE 2-0209
"Real Estate Since 1919"

For Sale Houses 43

OFF JOSLYN
5 rooms with stairway to unfinished 2 room attic 2 blocks from school and bus. Tile bath. Natural finished woodwork. Full heated basement, automatic oil heat, electric hot water. Immediate possession. GI resale by owner. $50 payments 4 per cent interest. reasonable down-payment, or will consider modern housetrailer as part payment. Stop in anytime.
630 E. MANSFIELD AVE.

O'NEIL
GRACIOUS LIVING is assured in this charming 3 bedroom authentic Colonial. 12x20 living room (fireplace), music room, full dining room and large modern kitchen. Bath is completely tiled. Full basement, gas heat, automatic hot water heater. Landscaped and shaded lot. Fine restricted location, paved street, near public and parochial school, 1 block to bus. Requires substantial down payment but is value plus.
$1500 DOWN and possession by April 1, on this 5 room modern home in Auburn Heights. Large living room, dining room, kitchen with plenty of cupboards, 2 bedrooms, full bath, full basement, furnace. Fenced lot. Total $6750. A buy!
SNOW WHITE BUNGALOW. You'll love this darling home located at edge of city; large landscaped lot. 1½ car garage. House is fully insulated, has plastered painted walls, oak floors, full bath, oil furnace modern kitchen. It's in exceptional condition. $6500. Substantial down payment.
BUNGALOW BEAUTIFUL! You'll never find a more attractive home than this immaculate 5 room home. Professionally decorated throughout. Youngstown kitchen, tile bath, plastered walls, gleaming oak floors, fully equipped basement, complete storms and screens. It's outstanding and priced at only $9,950. Terms too.
RAY O'NEIL, Realtor
75 W. Huron Open 9-9
Phone FE 3-7163 or OR 3-1646
Co-operative Real Estate Exchange

Pioneer Highlands
A three bedroom brick ranch home that anyone would be proud to own just ½ block from an excellent sand beach. Ceramic tile kitchen, tile bath, 24 ft. living room with picture window. Pella window with aluminum storm sash. Grand basement with 37 ft. recreation area. Timken silent automatic heat, wall to wall carpeting and drapes, richly landscaped lot and fenced rear yard. Shown by appointment. Bateman & Kampsen Realty Co. 377 S. Telegraph Rd. FE 4-0528, Eve. & Sun. Co-operative Real Estate Exchange.

Partridge
IS THE "BIRD" TO SEE
NEW BRICK
RANCH HOME
Located northwest of Pontiac overlooking beautiful Silver Lake. Has 6 rooms and 1½ baths, 3 bedrooms, attached garage and large wonderful features, ths home lot. A natural Roman brick fireplace is one whole wall in the living room. There are so many wonderful features, this home must be seen to be appreciated. Call today for an appointment.
LAKEFRONT
4 BEDROOMS
Located right on the lakefront is this big, modern, 7 room home. Has a 15 by 30 ft. living room with a big stone fireplace. Glassed in porch facing lake. Priced to sell at only $9,000 on terms.
WEST SIDE
$2,500 DN.
A wonderful 6 room and bath home that's only 4 years old. It has a Youngstown kitchen, attractive dining and living room, 2 nice size bedrooms downstairs and one large bedroom up. Has a full basement, gas heat and automatic hot water heater. Located on a paved street right in town on the west side. You'd better hurry on this one — only $2,500 down.
WARD E. PARTRIDGE
REALTOR, FE 2-8316
43 W. Huron St. Open Eve. 7 to 9

6 ROOM HOUSE WITH FULL basement and uncompleted bath. 9598 Dartmouth Rd. Clarkston. OA 8-2237

RANCH TYPE
6 room, breezeway and attached garage. Outside city, lot 120x150, excellent condition, 2 car garage. $10,975 and reasonable terms. Call FE 4-8584, 136 E. Pike St.
LAWRENCE W.
GAYLORD

RELAX RELAX
Sure you can, when you see a beautiful home of this kind. A five room ultra modern brick. A stones throw to the lake. Every room large, screened terrace, recreation room, oil heat, garage and approx acre lot. Must see to appreciate.
JOSEPH F. REISZ
63½ W. Huron St.
FE 2-0259 Eve. MI 4-4419

STONE
WEST SUBURBAN
Very clean 4 room hme. Full bath. Utility room. Laundry trays. Automatic water heater. Oil heat. 2 car garage. Lake privileges. Only $8,250, terms.
Francis E. "Bud" Miller
Realtor
919 Joslyn FE 2-0253
Customers Parking Space in Rear

Sparkling New
3 bedroom brick rancher with full basement, automatic heat and hot water, genuine plastered walls, gleaming oak floors, full tile bath with vanity, copper plumbing, slab doors, exhaust fan, many other delightful features. Be sure you see it, call Mrs. Kelchner, FE 5-1201, eve. FE 5-6866.
"BUD" Nicholie
REAL ESTATE

SYLVAN LAKE
Lovely 6 room home, with privileges on Sylvan Lake. 1½ lots, this home is in excellent condition, has living rm., dining rm., and modern kitchen on first floor. Two spacious bedrooms and bath up, full basement, oil AC heat. Automatic water heater. Storm sash and screens, garage, and solid drive. Terms.
G. I. RESALE
3 bedroom home nearly new, located on large 75 ft. lot, screens and storm sash. Lawn made. 4½ per cent interest. Let us show you
SIX ROOM HOME
Located on corner, commercially zoned lot 76.5x225 ft. The house is modern with full basement, 3 bedrooms, living room, dining room, kitchen and nice enclosed front porch. Ideal spot for super market or gas station. Call for particulars, a real buy for some one.
John K. Irwin
REALTOR
Since 1925
1014 N. Saginaw Street
Phone FE 2-4031 Eve 2-1804

For Sale Houses 43

STONE
NORTH SUBURBAN
Cute 4 room modern home with beautiful kitchen and plenty of cupboards. Oil heat. Very clean. Only 1½ years old. You can't beat this for only $1,200 down.
Francis E. "Bud" Miller
Realtor
919 Joslyn FE 2-0253
Customer Parking Space in Rear

SYLVAN SHORES
First time advertised. The home you have always dreamed of owning. A beautiful white ranch type with 2 large bedrooms, nice large living room, dining room and kitchen, 3 picture windows, forced air heat, 1½ car garage with plastered walls and built in closets. Shown by appointment only
IMMEDIATE POSSESSION
Exceptional value; 4 rooms all modern, newly decorated, glassed-in front porch, beautiful kitchen, forced air oil heat. Priced at only $1,000 down, can't be beat.
Russell Young
REALTOR
412 W. Huron FE 4-4535
Open Eves. 'till 9 Sun. 'till 5

STOUT'S
Best Buys
Today
ELIZABETH LAKE
FRONT INCOME
5 lovely furnished units, oak floors, some carpeting, each unit with separate screened veranda, big full basement with oil heat, electric hot water. 5 car garage with overhead doors. 75 feet of sandy lake frontage on high sloping scenic lake lot. Includes 3 extra back lots. $305 monthly income plus owner's beautiful apartment.
JOSLYN AREA
2 days possession. Sharp, smart, like new 5 room ranch type bungalow with wall to wall carpeting, lovely large high and dry basement with oil heat. Built 1949. Really priced to sell with $2,500 down.
20 ACRES, $1,000 DOWN
Includes a small 4 room and bath home, barn, corn crib, garage and situated on a paved road about 12 miles north of Rochester. Every bit of the land is tillable and there are 2 wells and a flowing spring.
HARD TO FIND BRICK
In the beautiful little city of Sylvan Lake. Close to the excellent lake where your family can spend the hot summer afternoons and a place for dad to put his boat for fishing. The home has vestibule entrance to large carpeted living room with fireplace, family sized dining room, kitchen, bedroom and bath down, 2 bedrooms up. Enclosed sun porch. Full basement with oil heat, auto hot water. 2 car garage. Available at only $15,750 on terms. Might consider some trade.
11 ACRES—
SMALL HOUSE
The home has 4 rooms and is not modern, well outside. The 11 acres has some woods, berry marsh and some clear land. Priced right through at only $3,850 with $850 and $40 monthly.
Edw. M. Stout, Realtor
Open Eve. Till 8:30
77 N. Saginaw St. Ph. FE 5-8165

WEST SIDE
New three bedroom home. Located on Edgefield Drive, close to schools, shopping and transportation. Full tile bath, forced air oil heat and aluminum storm windows. Priced at $13,250 with FHA financing, if desired.
WM. A.
KENNEDY
REALTOR
Open Evenings Until 8 P.M.
3097 W. Huron FE 4-3569

Williams Lake Area
A strictly modern and very neat bungalow with full basement and extra lge. well wooded lot. Plenty of shrubbery and 2 car garage. Close to extra nice beach. Priced right.
East Side
A 6 room strictly modern bungalow with full basement, good heating, and large lot. Just 2 blocks from Longfellow School and the total price is just $7,500 cash to mortgage.
K. L. Templeton, Realtor
63½ W. Huron St. FE 3-6223
Eve, FE 2-8602

THREE BEDROOMS
DOWN PAYMENT $1275
You will know this is worth $8,500 when you see it. Living room, 12x19; kitchen-dining room combined. 2 car garage. Call FE 4-8584. 136 E. Pike St.
LAWRENCE W.
GAYLORD
TO BUY, TO SELL, REALTOR Partridge IS THE 'BIRD' TO SEE
THIS WEEK'S
SPECIALS
MACEDAY LAKE to settle estate, farm house type, 6 room home, bath; large glassed-in porch, part basement, large lot, trees, good residential area lake privileges nearby. $7,500 cash.
UNION LAKE, nearly new masonry home, very neat and compact. Has living room, kitchen, 2 bedrooms bath, large utility room, oil heat, electric water heater, nicely decorated. Large lot 150x135. Privileges on fine beach, close to pavement, baseline and stores. $7,500. $2,500 down.
MANDON LAKE nearly new 2 bedroom frame home, living room, kitchen, bath, basement, oil heat, electric water heater, lake privileges, $5,500, $1,000 down. Shown only after 4 p.m.
EMBREE & GREGG
1650 Union Lake Rd. EM 3-4393
WILL BUILD
6 room brick home. Full basement. Plastered walls. Birch doors. Oak floors for $10,500 or 6 room for $11,500. E. J. Dunlap, Custom Builder, FE 5-8929.
WILL BUILD
22x40 starter home, double constructed built on your lot or ours
ONLY $450 DOWN
ADAMS REALTY CO.
382 Auburn Ave FE 4-3393
WATERFORD HIGH
AREA
Brand new 3 bedroom home, 20 ft. living room spacious kitchen, high windows, fiberglass insulation, copper plumbing, Briggs Beauty-Ware fixtures auto. heat and hot water, full basement. (7½ ft. high), steel eye beam. Cella drain, laundry trays. On ½ acre lot in well restricted area. Price $10,500 terms. For information on this and other homes, on your lot or ours, call Herbert C. Davis. OR 3-7614.
3 FAMILY MODERN HOUSE IN Waterford. Lake privileges. Will pay for itself. Only $500 down.
GEO. MARBLE, Realtor
6281 ANDERSONVILLE RD.
WATERFORD
PHONE OR 3-1369
4 ROOMS, BATH AND UTILITY, 100x262 lot. OR 3-9404.

FUNNY BUSINESS by Hershberger

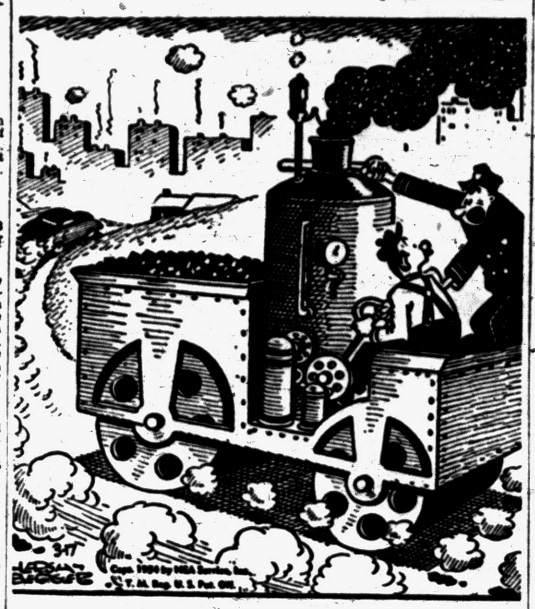

"Quick, follow that car!"

For Sale Houses 43

6 ROOMS & BATH, FULL BASEment, automatic heat, 2 acres, fruit trees & berries. On Baldwin, near school. $3,000 down. FE 4-8077

2 FAMILY INCOME HOME IN Holly. $1,500 down, take over payments. Holly 6462.

5 ROOM TERRACE. 290 LIBERTY. Number 4. Can be seen after 3 p.m. or all day Sunday.

$750 DOWN
4 rooms and bath. Extra addition partly finished. West suburban, lake privileges. Only $45 per month.
$750 DOWN
Vacant, 5 rooms off Perry St. Needs decorating.
GI HOMES
Call for information today. All 3 bedrooms. Down payments start at $900. Excellent west suburban location.

HAYDEN
20½ W. Huron St. FE 5-2264
Open Eves.

$950 DOWN
¾ acre — 5 rooms and bath, oil furnace, picture window and bargain.
JIM WRIGHT, Realtor
Co-operative Real Estate Exchange
222 S. Telegraph FE 5-0693

SACRIFICE
$750 for equity in this snug and comfy bungalow. 4 rooms and part bath bungalow on 2 lots with 1½ car garage East side. Full price $4,375.
R. J. VALUET, Realtor
Co-operative Real Estate Exchange
222 S. Telegraph FE 5-0693

5 ROOM TERRACE. AUTOMATIC heat, excellent condition. $2000 down. FE 3-7173.

$600 DOWN
New home, 4 room and bath. Partly finished. Automatic gas heat, Michigan basement. Full price, $6,500, balance at $65 per month. FE 4-9011 after 6 p.m.

$3,500 TOTAL PRICE
2 bedrooms just outside the city with almost an acre of ground. 18x11 living room, semi-modern. Only $1,200 down. Hurry!
S. COMMERCE RD.
Large 2 bedroom (rancher) 20x13 living room. Excellent kitchen. Ceramic tile bath Oil furnace, 60x165 lot. Paved road. G. I resale. $2,200 down.
LIST HERE — START PACKING
CORT M. IMBLER
1111 Joslyn FE 4-9534
Daily 'til 8—Sunday 2 to 6
Co-operative Real Estate Exchange

5 ROOM LAKEFRONT HOME near Orion. Suchy Realty, Ortonville. FE 4-3142.

5 ROOM TERRACE, EXCELLENT condition.
Lake lot, 75x200, close in, $4,900. Contract, 20 per cent discount. FE 5-7173

For Sale Lake Property 44

CLEAR LAKE POINT, 200 FEET sandy beach. $3,000. Other's $1,750. Terms. OA 8-2665.

LAKEFRONT
Modern three bedroom home located on Sylvan Lk. Features include full basement, oil fired steam heat, 2½ car garage and excellent sandy beach. Being sold completely furnished at a bargain price of $10,750. Call J. A. Taylor Realtor FE 4-2544

SHADY BEACH BLVD. NEAR lake. Upper Straits Lake, high and dry on black top, 48 ft. wide, $450. Owner. Call evenings, FE 2-8920.

YEAR AROUND LAKE COTTAGE. EM 3-3394.

Sale Suburban Prop. 45A

The All Woman Realty
ELIZABETH LAKEFRONT. Perfect beach. Beautiful view. 2 bedroom furnished $10,500.
5 ACRES — GOOD INVESTMENT. Attractive 7 room hilltop home. Full basement, 1½ baths. Must be seen to be appreciated, $20,000 Easy terms
HIDEWAY WITH A BABBLING BROOK just outside the door. 5 acres. Wonderful garden soil. New 3 bedroom home. Complete in every detail. Only 7 miles west of Pontiac
HUON-ELIZABETH LK. RD. SECTION. Beautiful ranch home. Extra large rooms throughout. Lot 100x300. Excellent neighborhood. $11,000. easy terms.
ONLY $45 MO. ON THIS ONE. Near Williams Lk. This attractive home is beautifully decorated. Plastered walls Oak Floors. Auto furnace. Lot 60x326. Only $2,000 down.
NEAR ROCHESTER. Ranch home almost new. Huge living room. Heatilator fireplace. Excellent condition throughout. 1½ baths. Full basemer Recreation Room. Breezeway. 2 car garage. Corner lot, 1 acre Don't miss this if you want something real nice at $16,000 or easy terms.
BETWEEN ROCHESTER AND Utica 3 bedroom. Possibilities. This attractive home less than 2 years old has auto. furnace. Large lot. Only $7,900 or $2,250 down.
NR. MIDDLE STRAITS LAKE. 3 bedrooms Large living room, full bath, utility room, 5 lots. Just off Green Lake Rd. Immediate possession. Only $7,500, $1,000 down
IMMEDIATE POSSESSION. Near Four Towns School. 2 bedrooms. 14x16 living room. Large snack bar. Full basement. Auto. furnace. Breezeway. Garage. 13 fruit trees. ½ acre A big bargain, $7,900 or $1,500 down
BEAUTIFUL DUPLEX. For a discriminating buyer. Nr. city limits. New custom built, all on 1 floor. Looks like a spacious ranch home. Owner has exceptionally attractive 2 bedroom apt. Rental is spacious 3 rooms income $100 mo. This home has huge plate glass picture windows throughout. Modern as can be. Utility room also basement. Large lot and only $14,500 $4,500 down.
$300 DOWN 2 acres. Well. 2 room trailer home 5 mi. from Pontiac. $2,250. $35 mo.
These are only a few of our listings. See us today for a good buy!
THELMA M. ELWOOD
5134 Cass-Elizabeth Lake Rd.
FE 5-1284; FE 4-3844. Open 9 to 7

$695 DOWN
New home located on paved road near Drayton Plains. Full basement, completely finished on outside, rough plumbing and wiring inside. Well and septic system installed. Immediate possession. By owner, OR 3-6546.

For Sale Lots 46

BIG LOT 100x200
Nr. Auburn & Rochester Rd., $295 to $495
JUDSON BRADWAY COMPANY
Detroit Office WO 2-9700
Pontiac Office FE 2-0440 Tele. Rd. Nr. Orchard Lake Rd.

CORNER LOT ON BEVERLY AND Fuller off Joslyn. FE 5-4762 after 4 p. m.

FHA APPROVED
Large ranch home sites in Drayton Woods.
HOLMES-BARTRAM
4382 Dixie Highway
OR 3-1950; Eves. OR 3-6001

Fuller off Joslyn. FE 5-4762 after 4 p. m.

IN WARDS ORCHARD. LARGE lot, approximately ½ acre. 3 blocks from school and bus line. $895. FE 7-9290.

LOT IN BEST HUNTING AND fishing territory. Wild Fowl Bay at Bay Port in grove, plenty shade. Lakeside drive near easement to Bay. FE 5-1297.

LITTLE FARMS
One acre tracts. Only $15 down and $15 month. Choice home sites. Good fertile soil. Remember, you can't ever build without a lot.
L. H. BROWN, Realtor
1362 W. Huron FE 2-4510

LAKE ORION
7 adjoining lots. High, Level. Beautifully located, 45x120' each. Ideal for builder or ranch homesite. A steal at $1,750 for all.
THELMA M. ELWOOD
5143 Cass-Elizabeth Lake Rd.
FE 5-1284; FE 4-3844; Open 9 to 7
LOT MARSHALL ST. 45x100. FE 3-3110 evenings.

NEAR WATERFORD
Lakefront lot 184x200 ft. Ideal for ranch home. Just off Dixie Hwy. $4,000 with $500 down.
FLOYD KENT, Realtor
24 W. Lawrence FE 5-6105
Open Eves.
Next to Consumers Power

NEAR LONGFELLOW SCHOOL. ALSO SOME NEAR WALTON BLVD. $300 AND UP. $25 DOWN.
WILLIS M. BREWER
116 Roosevelt Hotel
FE 4-8181 FE 2-8532

3 WATERFRONT LOTS. PRICE $1500. Showed by appointment only. FE 5-8287.

3 LOTS, 40x120 FT. IN CRESCENT Lake subdivision. And Country Club. One block off Elizabeth Road $525 Cash. FE 2-2377.

100x150 HOMESITES, NEAR DRAYton Plains Fine location. Good level land. $550 with $55 down. Near the lakes. 2 mi. west of Pontiac. On Cass Lake & Pontiac Lake Rds. Beautiful wooded parcels. As low as $750. $75 down.
L. C. LADD
4386 Dixie Hwy. OR 3-2361
3946 Pontiac Lk. Rd. FE 2-0207
Corner Cass Lake Rd.

3 LOTS, WOODWARD ESTATES subdivision. By owner. Call after 4. FE 5-2324.

For Sale Acreage 47

4 ACRE PARCELS HEAVILY TIMbered on a main, travelled highway 10 mi. north of Pontiac. As low as $1700 with $170 down.
L. C. LADD
3946 Pontiac Lk. Rd FE 2-0207
Corner Cass Lake Rd.
4386 Dixie Hwy. OR 3-2361

2 LEFT, 5 ACRE PARCELS, 4 mi. north of Pontiac city limits. $2,250 $150 down, 10 acres, Near Clarkston. This is beautiful acreage. $3,100, $310 down.
L. C. LADD
4386 Dixie Hwy. OR 3-2361
3946 Pontiac Lk. Rd. FE 2-0207
Corner Cass Lake Rd.

11 ACRES
Located near Clarkston this land lays in such a way that 1 acre makes a hill top homesite and the other 10 acres are flat and fertile. This is the perfect place for a pony, chickens or a cow or two. ½ mile to school (kindergarten to 12th grade). $2,950. Terms.
Giroux & Hicks
4386 Dixie Hwy. Drayton Plains
OR 3-9701

For Sale Farms 48

FARMS FROM 80 TO 200 ACRES. P. W. Dinnan and Son. 66 W. Huron.

120 ACRES OF LAND CAN BE bought for slightly over $100 per acre. 6 room modern house, basement, forced air heat, 65 gal. electric water heater, modern kitchen, wired for stove, garage, barn, chicken house, granary and corn crib. This place would make a beautiful sheep ranch. Why not buy this one and get set before you are of no use to industry. Old age insurance doesn't go far. Full price $13,500. This place can be bought on terms. Call or write for appointment.
NAGY REAL ESTATE SALES
819 Tennessee, Lapeer
Mohawk 4-2151

40 ACRE FARM
6 room modern home, full bath, large chicken house, large barn, with stanchions for 8 cows, other outbuildings, only 14 miles from Pontiac. Full price only $9,500 with $3,500 down.
80 ACRE FARM
A real buy and only 20 miles from Pontiac, practically all tillable soil with 6 acres of woods, 7 room modern home, large barn and cow stanchions with drinking cups. Only $11,500 with $6,000 dn. Shown by appointment only.
Russell Young
REALTOR
412 W. Huron FE 4-4535
Open Eves. 'till 9—Sunday 'till 5

160 ACRES, LEVEL CLAY LOAM soil. All tiled. All tillable except 6 acre sugarbush. 3 bedroom modern brick home with large glassed in porch. Modern dairy barn, 40 ft. x 102 ft. 34 stanchions. 4 car garage, 40x24 ft. stock barn. Complete set of farm buildings. A-1 shape. Located 1 mile off M-24 north of Lapeer. Price $30,000 with 1-3 down. This can be shown by appointment only. Tibbits Real Estate Sale- Columbiaville. Phone 53F23.

10 ACRES OF WOODS, 5 ROOM home. $650 down. 12 acres, 7 room house, $5000. Suchy Realty. Ortonville, FE 4-3142.

Sale Business Property 49

BUSINESS LOTS 80x130, EXCELlent location on Columbia near Pontiac Motor. A steal at $1,400. Terms. Cort M. Imbler, 1111 Joslyn. FE 4-9534.

Dixie Highway
Between Drayton and Waterford. Zoned Commercial 1. 1 acre with 87' of frontage, 500' deep with access to main cross highway.
West Huron on M-59
Zoned Commercial 1, 100'x120' corner. City sewer and water available.
Leslie R. Tripp, Realtor
Open Evenings
22 W. Lawrence St. FE 5-8161 or FE 4-2088

FOR SALE $2,000 EQUITY Payments $65 per month, 5 room modern home in Drayton Plains. Will rent right back for $75 per month. Balance pays off in 10 years. OR 3-9634.

35 ACRES
4 ROOM HOUSE Between Pontiac and Rochester, just right for dividing and reselling part or will make you a ranch to be proud of. Full basement, oil heat, beautiful stone fireplace, plans call for two additional rooms and attached garage. $17,500. Terms.
J. R. HILTZ
REALTOR
1481½ N. Saginaw St.
FE 5-6181 EVE. OR 3-2089

Rent-Lease Bus Prop 49A

For Rent, 73 Pine St.
DOWNTOWN CORNER BUILDING approximately 5,000 sq. ft. Suitable for warehousing, storage, light manufacturing, garage, auto. truck, tractor service, etc. Recently occupied by auto-truck tire distributor. OR 3-7444.

GARAGE 58x40, CASS AND ELIZABETH LAKE RD., ONE BLOCK FROM HURON STREET. GOOD LOCATION. FOR REPAIRS, PAINTING, AND BUMPING SHOP OR SMALL FACTORY. PH. FE 4-0423, 76 HENDERSON ST.

Business Opportunities 51

ANXIOUS TO SELL?
ACTION ACTION
GIVE US A TRIAL FOR ANY BUSINESS.
JOSEPH F. REISZ
Broker
63½ W. Huron Street
FE 2-0259

BEAUTY SHOP 415 PONTIAC State Bank Bldg. Will sell for reasonable price.

EXCLUSIVE
FRANCHISE
AVAILABLE
A NEW ELECTRONIC INVENTION
A new machine that reconditions and reactivates old fluorescent tubes. Tubes processed by this machine are restored to normal life.
Every store, office, factory, school, etc. are potential customers.
A tremendous opportunity to own your own business with no competition in its field. Earnings limited only by your ability to organize, sell and service. $2,100 puts you in your own business. See W. S. Loomis, Hotel Waldron.

FOR SALE APPLIANCE AND heating business, about $2,000 needed. This business paid a nice profit last year. Ph. Ortonville 130.

GARDEN PLOWING
TRENCHING LOADING DIRT
CUSTOM FARMING GRADING
The Ferguson tractor and allied equipment enable us to supply your needs if you desire to enter this type of business. New and used equipment at terms you can afford.
BLACKETT INC.
YOUR FEGUSON DEALER
OR 3-1209
5494 Dixie Hwy Waterford

Partridge
IS THE "BIRD" TO SEE
TALK TO THE RIGHT MAN WHEN YOU WANT TO BUY A BUSINESS
TAVERN, HOTEL
It's a wonderful deal for you. You'll have a big tavern with beer and wine takout, modern 7 room living quarters & a small hotel. Tavern alone is showing an excellent profit. Here there is so much to offer and so much potential that it must be seen to believe it. Come in and let us tell you more about it.
SUPER DRIVE-IN
Located W. of Pontiac on a main paved road in fast growing area. Shows an excellent profit. Buy real estate, business, fixtures and equipment all for only $22,500 on terms. Perfect for a partnership or family deal. Seldom is an opportunity like this offered. Call today.
A SUPER MARKET
that is showing a good yearly gross. There's a good lease that includes all the fixtures. You can buy the business that is showing approx. $130,000 gross at the price of the stock and business. If you're looking for a grocery that shows a good return, this is it
WARD E. PARTRIDGE
OFFICE OF NATIONAL BUSINESS BROKERS CLEARING HOUSE OFFICES IN PRINCIPAL CITIES
COAST-TO-COAST
World's Largest
43 W. Huron Open Eve. FE 2-8316

6 APTS—SDD LICENSE
Grocery, meats, beer, wine and barrels of whiskey. Grossed over $225,000 in 1953 and of this $150,000 was with the SDD and BDM. The store has a full basement and gas heat. The 6 apartments are all rented and will bring in $400 monthly. Boat well at the side for boat livery. 200 feet of water frontage in the city. $30,000 down for real estate and all and would consider some trade.
Oxford Restaurant
AND fountain service. Elderly couple ready to retire. Includes a good investment main street store, all fixtures, equipment, going business. The building has a 7 room and bath apartment above and a full basement with gas heat. Offered with $6,000 down or consider land contract or home in trade.
Edw. M. Stout, Realtor
Open Eve. till 9:30
77 N. Saginaw St. Ph. FE 5-8165

Sporting Goods and Hardware
Here is a smooth running operation located on a direct highway to the north country as well as being located in a resort area of its own. It's doing a nice business now with an excellent potential for increased profits. Property, business, fixtures and equipment can be bought for $6,000 down, plus inventory Oh, yes, that includes living quarters too. Phone Re: 1565.
Class C License!!!
$6,500 down for a Class C license and the real estate. There is no bar building any more, it burned down but the water & septic tanks are there just waiting for the type bar building you have always wanted. A modern 4 room house is included in the sale so there is a place to live while you rebuild. For more information call us Re: 1570.
STATE-WIDE
Real Estate Service of Pontiac
Pontiac State Bank Bldg.
John A. Landmesser, Broker
FE 4-1562 FE 5-0978

Business Opportunities 51

SDM—Grocery, Home
Store and home in excellent corner location. Equipped with finest of fixtures. Walk in cooler, beer, dairy, frozen food cases, and all meat equipment, plus many extras. Home consists of 5 large rooms and bath, basement, HA furnace and gas water heater. Stock, fixture $12M, home and store all for $16,000 easy terms, or will consider partner or lease.
Roy Annett Inc.
REALTORS
28 E. Huron FEderal 3-7193
Open Evenings and Sunay 1-4

SILENT MONEY MAKERS. EIGHT 5c nut vending machines. FE 4-7053.

WOULD LIKE TO RENT DRIVE-in on percentage of gross. Mr. Franglus, WA 4-1240 after 7 p.m.

TO BUY TO SELL; REALTOR Partridge IS THE BIRD to see.

FOR SALE OR LEASE
Club house. Suitable for private club or night club. Bar, large dance floor, kitchen, and club rooms. Summer resort location. 15 minutes from Pontiac.
Dennis O'Connor Real Estate
Oakland Theater Bldg.
FE 4-5391, MY 3-0040, DE 4-8121

Sale Land Contracts 52

INVEST
Your extra money in a good land contract. Have some good buys with liberal discounts. Call for information.
J. C. HAYDEN, Realtor
20½ W. Huron St. FE 5-2264

STONE
Let Your $$$ Work
For You
We have 3 seasoned contracts. Good property with good discount. Call FE 2-0340 and ask for Ted McCullough.
Francis E. "Bud" Miller
Realtor
919 Joslyn FE 2-0253
Customers Parking Space in Rear
$2900 LAND CONTRACT, DIScount 20 per cent. FE 2-7173.

Money to Loan 53

(State Licensed Lenders)

Roy Annett Inc.
REALTORS
28 E. Huron FEderal 3-7193
Open Evenings and Sunay 1-4

SILENT MONEY MAKERS. EIGHT 5c nut vending machines. FE 4-7053.

WOULD LIKE TO RENT DRIVE-in on percentage of gross. Mr. Franglus, WA 4-1240 after 7 p.m.

TO BUY TO SELL; REALTOR Partridge IS THE BIRD to see.

FOR SALE OR LEASE
Club house. Suitable for private club or night club. Bar, large dance floor, kitchen, and club rooms. Summer resort location. 15 minutes from Pontiac.
Dennis O'Connor Real Estate
Oakland Theater Bldg.
FE 4-5391, MY 3-0040, DE 4-8121

Sale Land Contracts 52

INVEST
Your extra money in a good land contract. Have some good buys with liberal discounts. Call for information.
J. C. HAYDEN, Realtor
20½ W. Huron St. FE 5-2264

STONE
Let Your $$$ Work
For You
We have 3 seasoned contracts. Good property with good discount. Call FE 2-0340 and ask for Ted McCullough.
Francis E. "Bud" Miller
Realtor
919 Joslyn FE 2-0253
Customers Parking Space in Rear
$2900 LAND CONTRACT, DIScount 20 per cent. FE 2-7173.

Money to Loan 53

(State Licensed Lenders)

GET CASH QUICKLY
Up to $500
1946 to 1953 cars. Bring your title. Most deals closed in 30 minutes. Loans also made on furniture. Signature and other securities.
OAKLAND
Loan Co.
FE 2-9206
302 PONTIAC STATE BANK BLDG.

CASH PROMPTLY
Get $10 to $500 quickly on car, furniture or note. We've been making friendly loans since 1906. Phone or come in today. Provident Loan and Savings Society, 2 West Lawrence St., Pontiac. FE 2-9249.

LOANS
$25 to $500 $25 to $500
Community Loan Co.
30 E. Lawrence FE 2-7131
Friendly service

NOW...
HFC Comes to
PONTIAC
You will enjoy doing business with America's Oldest & Largest Consumer Finance Company. Requirements are simple You can borrow $25 to $500 quickly on signature, car or furniture. Loans made without endorsers for any good purpose Up to 20 months to repay

Cash you get	20 mos.	12 mos.	6 mos.
$100	$ 6 75	$10.07	$18.48
200	13.36	20.03	36.85
300	19.97	29.88	54.90
500	31.47	46.18	86.14

Household's charge is the monthly rate of 3 per cent on that part of a balance not exceeding $50, 2½ per cent on that part of a balance in excess of $50 but not exceeding $300, and ¾ per cent on any remainder.
FAST SERVICE
We specialize in fast service. If you need a loan phone or visit Household's new office today.
HFC
Household Finance
Corporation of Pontiac
81½ South Saginaw St. Kay Bldg. 2nd Fl. Phone: FEderal 4-0536

IN
GOOD TIMES
and
BAD TIMES
OVER THE LAST
37 YEARS
30,000 families in Pontiac and Oakland county have borrowed from BUCKNER'S.
BUCKNER'S is the old reliable up-to-date-loan company where you are always well treated.
WHEN ILLNESS COMES; WHEN THERE ARE LAYOFFS OR SHORT TIME EMPLOYMENT, YOU WILL BE GLA

For Sale Used Cars 61

WISE BUYS AT

COMMUNITY Motor Sales Inc. Buick-Pontiac

Special! 1953 Pontiac $1,495

Two door, 8, Chieftain Deluxe

Hurry Hurry Hurry

Many Others at Comparable Prices

BUICKS FORDS DODGES CHEVROLETS OLDSMOBILE

ACT NOW

COMMUNITY Motor Sales Inc. Buick-Pontiac

Open 'til 10 Every Night 804 N. Main Street (at the North End of Town) ROCHESTER Phone OLive 2-9311

'53 Chevrolet R&H	$1,395
'46 Buick	$195
'46 Cadillac	$245
'50 Pontiac, radio, heater	$ 745
'52 Chev, Styline Dlx	$ 995
'50 Ford Clb. Cpe. R & H	$ 695
'51 Ford Vic. Ford-o-matic	$1,045
'52 Plym club coupe	$ 895
'49 Nash Ambassador	$395
'52 Ford Vic., black & ivory	$1,395

"Bob" Boles Auto Sales
171 S. Saginaw St. FE 4-7642

YOU CAN BE ON WHEELS For As Low As $49
We have a few good transportation specials At low low prices!
Russ' Used Car Lot
1066 S. Lapeer Rd MY 3-3111 Lake Orion

GLENN'S

'54 Pontiac 4 dr., 500 actual miles, fully equipped. Only $2,495
'53 Pontiac 2 dr., power steering, like new
'53 Ford 4 dr.
'53 Plym. Cranbrook 4 dr.
'53 Buick Super Riviera, Dynaflow
'52 Ford Club Coupe
'50 Stude. Commander
'52 Mercury Hardtop
'51 Olds. 98 Hardtop, real sharp.
'51 Plymouth 4 dr.
'51 Ford 4 dr., overdrive
'51 Ford 2 dr.
'50 Pont. 2 dr., like new.
'50 Ford 2 dr.
'50 Chev. Club Coupe
'50 Chrysler 4 dr.
'50 Nash Statesman
'49 Ford Club Coupe
'49 Pontiac 2 dr.

Most of these good used Cars have radio and heater.

See Glenn for some of the best deals in town.

GLENN'S MotorSales 254 S. Saginaw St. FE 4-7371

For Sale Used Cars 61

SPECIAL! SPECIAL! SPECIAL!

1952 IMPERIAL
Chrysler four door. Built especially for chief executive at Chrysler. Fully automatic powerflite trans. Power steering, power brakes, electric window lifts, 8 tube radio, all weather comfort system, immaculate interior, glossy black baked enamel finish. Premium white side wall tires (the spare has never been on the ground) 13,000 ACTUAL miles. Only car of its kind ever made. Fully guaranteed. $3,000 savings. $2,295.

Keller-Koch
CHRYSLER-PLYMOUTH DEALER Woodward at 13½ Mile Rd. LIncoln 6-8410

1953 Chevrolets

12 Beauties To Choose From

Executive's Cars Demonstrators New Car Trade-Ins

LOW AS $1295

MICHIGAN'S FINEST
THE BIG PAVED LOT ON THE CORNER OF WOODWARD AND 13 MILE ROAD

BARGAIN! 1950 PACKARD, EXcellent condition must sacrafice due to illness. $100 for equity or what have you? Take over payments. Contact L. Martin Lot No 2, Parkhurst Trailer Ct. 1540 Lapeer Rd after 6 p.m.

'52 NASH
Rambler, Hardtop Custom Equipped
6,400 ACTUAL MILES NEW CAR CONDITION
WE TRADE
KIMBALL BROS., INC.
Your Nash Dealer
65 W. LAWRENCE AT CASS

THE BRIGHT SPOT'S Transportation Specials!

No Money Down!

'46 Ford Custom 8 ...$395
'47 Chev. Club Cpe ...$175
'47 Pont. Sedan $295
'47 Buick Super $275
'48 Olds. 98 Sed.....$395
'47 Olds. 78, 2 dr.....$195
'46 Dodge Custom...$195

JEROME

OLDS-CADILLAC
Used Cars—Orchard Lake at Cass Phone FE 4-5324
New Cars—280 S. Saginaw Phone FE 4-3566

Cheap Transportation

'40 Chevrolet 2 Dr. $65 Full Price
'47 Buick 2 Dr. $195 Full Price
'48 Pontiac 2 Dr. $195 Full Price
'40 Ford 2 Dr. $65 Full Price
'49 Dodge Sedan $295 Full Price
'41 Buick 2 Dr. $65 Full Price
'47 Packard $95 Full Price
'46 Oldsmobile 2 Dr. $195 Full Price
'46 Chevrolet 2 Dr. $195 Full Price
'40 Plymouth 2 Dr. $65 Full Price
'49 Nash Sedan $195 Full Price
'46 Ford Station Wagon $295 Full Price
'42 Chevrolet Sedan $95 Full Price

Many More To Choose From ALL BARGAINS!

MICHIGAN'S FINEST
THE BIG PAVED LOT ON THE CORNER OF WOODWARD AND 13 MILE ROAD

For Sale Used Cars 61

THESE R GOOD BUYS

$12.13 per month WITH 1-3 DOWN
A nice 1949 Frazier in good condition. Take it home.

$15.33 per month WITH 1-3 DOWN
A good 1949 Nash with good tires and engine but has a dent in the door.

$21.46 per month WITH 1-3 DOWN
A beautiful 1948 Dodge 4 door. Dark green, Custom model.

$31.46 per month WITH 1-3 DOWN
Top condition 1951 Plymouth 2 door 2 tone green.

$40.64 per month WITH 1-3 DOWN
Dandy 1951 Dodge 2 door sedan Radio, heater and light blue finish.

Many Other Value-Plus Cars And Trucks

Drop By For A Visit, We Will Try To Make It Worth Your While

Riemenschneider Bros.
DODGE-PLYMOUTH
232 S. Saginaw St. Phone FE 2-9131

'53 CADILLAC, PARTLY NEW. Loaded, power steering. 107 Mt. Clemen.

NO MONEY DOWN!

1950 FORD
V-8 club coupe. Radio and heater, excellent engine, good original black finish, spotless interior. No money down, $46 a month.

Keller-Koch
CHRYSLER-PLYMOUTH DEALER Woodward at 13½ Mile Rd. Lincoln 6-8410

Bright Spot

'53 Olds. 88 Conv.
'53 Cadillac 62 Coupe DeVille
'53 Olds. Custom 98 sed.
'53 Olds. Super 88 Holiday
'53 Olds. Custom 98 Holiday
'53 Buick Spec. Riviera, Cpe.
'53 Pontiac Chieftain 8 sed.
'53 Ford Custom 8 sed.
'53 Chev. Belair cpe.
'53 Chev. Belair 2 dr.
'52 Cadillac 62 cpe.
'52 Cadillac 62 sed.
'52 Olds. Custom 98 Holiday
'52 Buick Spec. sed.
'52 Chev. Deluxe Cl. Cpe.
'52 Pont. Convertible
'52 Merc. Custom sed.
'51 Ford Custom 8, 2 dr.
'51 Cadillac 62 sed.
'51 Olds. Super 88, 2 dr.
'51 Buick Special sed.
'51 Merc. Custom sed.
'51 Chev. Deluxe 2 dr.
'50 Olds. Super 88, 2 dr.
'50 Buick Special sed.
'48 Olds. Custom 98 sed.
'48 Cadillac 62 sed.
'47 Buick Super 2 dr.
'47 Pont. 8 sed.
'47 Chev. Club Cpe.
'46 Pontiac 8, 2 dr.

CHOOSE YOUR OWN TERMS thru Credit Union Finance Co. or Your Bank

JEROME

OLDS-CADILLAC
Used Cars—Orchard Lake at Cass Phone FE 4-5324
New Cars—280 S. Saginaw Phone FE 4-3566

For Sale Used Cars 61

CY OWENS Used Car Corral

'53 Ford Custom V-8, radio & heater...$1,495
'53 Chev. 210, radio & heater $1,395
'53 Ford Mainline V-8, radio & heater...$1,345
'53 Plym. sedan ... $1,295
'52 Ford Custom 8, radio & heater...$1,195
'52 Pontiac $995
'51 Packard "200", radio, heater and white-wall tires $825
'51 Plym. sedan, radio & heater $695
'51 Stude. V-8 Commander $645
'51 Ford Custom V-8, 2 dr., radio & heater $775
'50 Chrysler Royal, radio & heater...$745
'50 Ford Custom V-8, 2 dr. $595
'49 Merc. Station Wagon $595
'49 Willys Jeep Station Wagon...$495
'47 Pont. $295
'48 Packard 2 dr.....$245
'41 Nash Cl. Cpe......$75
'41 Chev. 2 dr. $95
'46 Pont. 2 dr. $150

Come in and Lasso One of These Good Buys Today!

CY OWENS

Your Ford Dealer 147 S. Saginaw St. Phone FE 5-4101

CADILLAC '53 COUPE, POWER steering, 5,000 miles. FE 2-7951.

CADILLAC COUPE 50. CLEAN. FE 4-0087.

CHEV. '46. GOOD CONDITION. $295. FE 7-8671 after 4 P. M.

CHEVE. '48. CONVERTIBLE. NEW light green paint job. New black top. 4 nearly new tires. Motor in fine condition. MI 6-0254.

1952 CHEVROLETS, FORMERLY taxicabs. $400. 101 W. Huron.

CHEVE. '53 BEL-AIR 4 DR. SUN Gold, 2 tone, fully equipped. $1695. FE 2-1084.

'51 CHEV CONVERTIBLE, WILL arrange financing. MY 2-0781.

CHEVROLET '50, 4 DOOR, NEW tires $450. Call after 5 P.M. FE 4-2886. 65 E Longfellow.

'51 CHEVROLET DELUXE
Radio and heater. Spotless dark blue finish.
$695

MICHIGAN'S FINEST
THE BIG PAVED LOT ON THE CORNER OF WOODWARD AND 13 MILE ROAD

PAULSON'S MOTOR SALES
66 S. PERRY FE 4-6882

1951 Pontiac Catalina. Radio, heater, and hydramatic. One of those "End of Rainbow Buys."

1951 Ford V8 Fordomatic. A sharp, blue beauty

1950 Ford V8 2 dr. with overdrive, radio, and heater. It costs nothing to road test this honest-to-goodness buy

1950 Mercury 4 dr. Radio, heater and overdrive. This car will sell fast. You will see when you look.

1951 Ford V8 2 dr. Overdirve, radio and heater. Drive in today and get your money's worth.

1950 Mercury 4 dr. Overdrive, radio and heater. High class and comfort to delight the whole family.

2—'50 Buicks, A-1 condition.

1952 Chevrolets

Choice of 15 Beauties

2 dr., 4 dr., Sport Coupes

Most With Radio and Heater

FROM $895

MICHIGAN'S FINEST
THE BIG PAVED LOT ON THE CORNER OF WOODWARD AND 13 MILE ROAD

CHEVROLET 1953, 2 DOOR, 2-10 series conventional shift, radio, heater, white wall tires. FE 4-9381.

1951 CHEV. 2 DOOR DELUXE, one owner, low mileage. Call FE 7-9141, after 5:00.

WE PAY TOP DOLLAR FOR CARS, wrecks and junk cars. Hollerback's Auto Parts 340 Baldwin Ave. FE 3-8477.

CARNIVAL by Dick Turner



"Give me a lettuce sandwich on whole wheat—no butter—coffee without cream! And hurry it up—I'm starved!"

For Sale Used Cars 61

Be Our Guest

Yes, come in today and take one of these good OLIVER Used Cars for a trial ride.

They are in top condition and ready to go.

'50 Chevs.
Four of these, some with automatic shift, all have radio and heater.
$695

'51 Buicks
Several to choose from. One-owner trade-ins in top condition.
$995 up

Blossom out in springtime with one of these good convertible models.
1953 Pontiacs
1951 Buicks
1953 Buicks

Take your pick of 8 Transportation Specials

$50 – $300

OUR SALESMEN WILL BE PLEASED TO BRING ANY CAR ON THE LOT RIGHT TO YOUR DOOR FOR A TRIAL RIDE. CALL TODAY!

Oliver's Lot Is Open 8 a.m.–9 p.m. "BUICK BOB"

OLIVER

Your Friendly Buick Dealer
Corner of Orchard Lake & Williams St. Phone FE 2-9101

CHEVE '53 BEL-AIR 2 DOOR, very clean low mileage $1695. FE 3-7542.

CHEVROLET BEL AIR 1953 sport coupe Surgold Powerglide. Heater Windshield washers. Directional signals. Other xtras. $1725. EM 3-3625.

CHEVROLET '53, 110, RADIO, heater, 2 tone blue. Low mileage. $1400. Private. FE 7-7781.

CHRYSLER, LATE '52, 4 DR. V 8. White sidewall tires. Tinted glass. Power brakes. Back seat speaker. Excellent condition. $1600. LI 1-1907. Royal Oak.

DESOTO COUPE 1948. $345. SEE at 3391 Signet, Drayton Plains.

FORD 1952 FORDOMATIC V-8 Customline 4 door. Radio and heater, windshield washers, chrom wheels. Very clean. 1 owner. FE 5-5086.

'52 FORDOMATIC, 2 DOOR, RAdio and heater over-size white walls. 5736 Highland Rd. OR 3-7433

FORD, 1949 2 DOOR CUSTOM 8. Radio and heater. Lady's car. Good condition. $100 and take over payments. Must have good credit. FE 4-1936.

'53 FORD, VICTORIA, LIKE NEW, low mileage, radio, heater, white side walls and other extras. FE 5-4615.

FORD 1953 MAINLINER 6. HEATer Excellent condition. Executive's car. MA 6-3613.

1947 FORD, SHARP
2 door, Radio and heater. Very clean throughout.
AUBURN MOTOR SALES
EAST BLVD. AND PIKE

FORD '53 CUSTOM 2 DOOR, NEW Overdrive, windshield washers. White side wall tires. Radio, heater, undercoat. Bargain. Also '53 Ford, Victoria, less than 4,000 miles, 2 tone paint, Radio, heater, white side wall tires, windshield washers, undercoat. Demonstrator. Auto in garage. Auburn Heights, FE 2-7007.

Sale Used Cars 61

PONTIAC RETAIL STORE

GOODWILL USED CARS

'Not a Name but a Policy'

ACROSS FROM POST OFFICE ON MT CLEMENS ST.

BUY YOUR USED CAR FROM A DEALER YOU KNOW

SPECIALS

1951 Mercury
Custom Coupe, radio and heater. Sharp!
$895

1949 Nash
Green sedan. Like new.
$495

'47 Dodge Panel
A bargain truck. 1954 plates.
$125

1950 Olds
Hydramatic, radio and heater.
$695

1953 Pontiacs
Officials' Cars and New Car Trade-ins. A large selection for you. Priced right!

PONTIAC RETAIL STORE
Factory Branch
63 Mt. Clemens at Mill Phone FE 3-7117

1948 FORD CLUB COUPE
Radio and heater. Very clean car. Priced to sell.
AUBURN MOTOR SALES
EAST BLVD. AND PIKE

1952 G.M.C. SUBURBAN. GOOD condition, low mileage. EM 3-4380.

1946 FORD, CLUB COUPE, clean. Sell or trade. Call after six at 23 W. Kennett Rd.

I HAVE A '52 DELUXE 4 door Pontiac, with hydramatic and all accessories. 24,500 miles, in good condition. Will trade for a later model Pontiac with low mileage and pay the difference. Call FE 2-2944.

'49 HUDSON 2 DOOR. $350. EM 3-4009.

'49 Ford 2 dr., radio and heater.
'48 Pontiac, Radio and heater.
'51 Chev. Dlx. 2 dr. Sharp
2 '49 Chev. 2 drs. Radio and heater
People's Auto Sales
68 Oakland Ave. FE 2-2351

FORD 1952 GREEN CUSTOM 2 door Radio heater overdrive. EM 3-3975

FORD 1950. DELUXE 8 2 DR. RAdio. Clean, $545. FE 3-7542.

FORD '40 GOOD CONDITION. Call EM 3-3321 mornings or after 4 P.M.

1951 FORD
Custom 8 2 dr Radio, heater. Extra clean
Several others to choose from.
WEST SIDE USED CARS
923 W. HURON FE 4-2185
WE BUY, SELL AND TRADE

1949 FORD 2 DOOR. VERY NICE condition, $485. Also 1949 Chevrolet club coupe, $495. 1948 Oldsmobile club coupe, $325. OL 6-2321.

FORD CONVERTIBLE '52, RADIO and heater, overdrive. FE 4-8074.

FORD, 1953 WITH FORD-O-MATIC radio and heater, white sidewalls, good condition. EM 3-3200.

For Sale Used Cars 61

HENRY J. '51
Good all around condition. Tires like new. $395. May be seen at 3098 W. Huron.

HUDSON '52, HORNET HARD top. Hydramatic, life guard tubes, white walls, spot light. $1450. MA 6-2938.

KAISER '49 SEDAN. $150. MArket 4-2906.

LINCOLN, 1948 CLUB COUPE. Green color. Good condition. Original owner. 2248 W. Lincoln Ave., Birmingham.

MERCURY '51, BLACK, EXCELlent condition, overdrive. $995. FE 2-9029.

1953 MERCURY MONTEREY 4 door, 2 tone. Executives private car. Low mileage. Must be seen MUtual 4-4543.

NASH '51 RAMBLER HARD TOP, radio, heater, overdrive. Sharp! LAKE ORION MOTOR SALES M-24 at Buckhorn Lk. MY 2-2611

'51 NASH SEDAN AMBASSADOR
Radio, heater, original 2 tone finish without a mark and excellent tires & motor.
$695

MICHIGAN'S FINEST
THE BIG PAVED LOT ON THE CORNER OF WOODWARD AND 13 MILE ROAD

NASH 4 DR. SEDAN 6. GOOD condition. Good looking. Air-conditioned heater. Foam rubber upholstery. Life time innertubes. Fourth gear. 30,000 mileage. FE 4-8213.

'52 NASH RAMBLER, RADIO heater, window washers, 24,000 miles. Take over $950 payments. OLive 1-5568, after 6 p.m.

'52 OLDS 98
Four door sedan, radio, heater and hydramatic. E-Z eye glass. Sharp like a tack!
Huron Motor Sales
952 W. Huron FE 2-2641

JACOBSON'S
We have '47 through '51 Hudsons. Come see us for a new or used Hudson.
Your Hudson Dealer
58 W. Pike St. FE 2-8350

OLDS '46. HYDRAMATIC DRIVE, radio, heater, clean throughout. $175. FE 7-9299

OLDS '52 98 4 DOOR COMPLETE deluxe and special equipment. Excellent condition, low mileage, original owner. MI 4-6694.

OLDS 98 1950. DELUXE 4 DR. dark green. Whitewalls. Excellent condition. Original owner. $1200. MI 4-8855.

PLYMOUTH CRANBROOK 1951. Very good condition $600. FE 5-5003

PLYMOUTH, '48 SPECIAL DEluxe. Good motor and tires. Clean $300. Private. FE 4-9409.

PLYMOUTH '50, 4 DOOR SPEcial deluxe, original owner. FE 5-6304.

LARRY JEROME
Rochester Ford Dealer

'52 Plymouth 2 DOOR $995

'53 Plymouth BELVEDERE $1495

'49 FORD TUDOR $395

LARRY JEROME
Rochester Ford Dealer
Ph. OL 1-9711
"FOR MORE THAN 30 YEARS A GOOD PLACE TO BUY."

PLYMOUTH '53 CLUB COUPE, radio, heater, overdrive. Sharp! Low mileage.
LAKE ORION MOTOR SALES
M-24 at Buckhorn Lk. MY 2-2611

PLYMOUTH '54 DEMONSTRATOR, radio, heater and automatic transmission. New car guarantee.
LAKE ORION MOTOR SALES
M-24 at Buckhorn Lk. MY 2-2611

'46 PLYMOUTH 2 DOOR, SPEcial deluxe, reasonable. $298. Sashabaw. MA 5-6095

1947 PONTIAC 8, 2 DOOR, $400. 6244 Pine Knob Rd. Between Walden and Maybee Rds. After 5 p.m.

PONTIAC '53 2 DOOR DELUXE, 16,000 miles. Very clean. Standard shift. $1245. FE 5-3035

'53 PONTIAC CATALINA, WILL arrange financing. MY 2-0781.

PONTIAC 48. GOOD CONDITION. FE 5-6429

PONTIAC '53 CATALINA, HYDRAmatic fully equipped 6,000 miles. $2050. FE 2-0657.

PONTIAC '53 CUSTOM CATAlina, sharp! Loaded with accessories. Power-steering. Low mileage. $2025. 295 Cheokee oad. FE 2-9407.

PONTIAC '53 DELUXE 8 SEDAN, Hydramatic. $1,700 or closest offer, low mileage. 300 Ottawa.

PONTIAC 8, '53 HYDRAMATIC 4 door deluxe, 2 tone green. 6,000 miles. Supervisor's car. Very clean. $1,700. OR 3-9687, between 4 and 6.

SELECT USED CARS
KIMBALL BROS. INC.
Your Nash Dealer
65 W. LAWRENCE AT CASS

PONTIAC '52 HYDRAMATIC GOOD condition light gray. FE 2-9552.

PONTIAC 8, '53, 4 DOOR DELUXE, hydramatic, radio and heater, sunvisor, rear speaker, spot light windshield washers, air-foam cushions, fender skirts, seat covers, other extras. Low mileage. OR 3-1654.

PONTIAC '53 HYDRAMATIC, RAdio, heater other accessories. FE 4-2489

'53 PONTIAC CHIEFTAIN 8 SEDAN
Radio, heater, Hydramatic, beautiful medium green finish without a scratch. Runs and looks like a new car.
$1,895

MICHIGAN'S FINEST
THE BIG PAVED LOT ON THE CORNER OF WOODWARD AND 13 MILE ROAD

For Sale Used Cars 61

Pittacus From Mitylene Theorized –

"Do unto others"— whoever injures another, injures himself because he decreases the opportunity for gains that come through cooperation and exchange!"

And with this thought in mind—bring your automotive problems to—

Harold Turner Ford

Yours, and everyone else's Ford Dealer

For As Low As $1,099

You can drive a 1953 Ford today

$284 Down

$38.29 a month for 24 months. Your old car could even handle the down payment.

Convertibles
'46 Ford Conv.......$399
'49 Ford Conv.......$599
'51 Ford Conv.......$999
'47 Pont. Conv.......$399
'50 Dodge Conv......$499
'51 Stude. Conv......$599
'52 Chev. Conv.....$1099
'53 Ford Conv......$1699
'41 Ford Conv.......$199

Specials!
'47 Ford 2 dr........$199
'46 Ford 2 dr........$199
'49 Ford 2 dr........$399
'50 Ford 2 dr........$499
'51 Hudson Club Coupe Hydramatic $799
'49 Merc. 4 dr.......$444
'51 Nash 4 dr.......$699
'50 Dodge 2 dr.......$499
'52 Hudson Hornet, 4 dr. Hydramatic $1044
'51 Pont. 2 dr........$899
'47 Chrys. Cl. Cpe....$299
'47 Plym. Coupe.....$199
'53 Nash 4 dr.......$1444
'53 Ford Ranch Wagon

Your Choice $129
1947 Olds. 4 dr.
1946 Hudson 4 dr.
1946 Dodge 4 dr.
1946 Ford 2 dr.
1946 Hudson Club Coupe

Your Choice $44
'40 Ford 4 dr.
'40 Chev. 2 dr.
'40 Plym. 4 dr.

Turn to Turner's for the Best in Wheels and Deals

Visit Our New Location at

TURNER'S Woodward Motor Sales Woodward & 13 Mile Rd.

We Are Also Doing Business At Our Old Location

464 S. Woodward Birmingham

Harold Turner Ford

Sale Used Cars 61

HABEL O.K. USED CARS

We'll Be BURNED Up
If You Think We're BURNED Out

All Departments Open In Both Habel Stores

O.K. USED CARS

'49 Linc.
CONVERTIBLE
Power windows and automatic transmission.
BARGAIN!
$545

'50 Chev.
4 DR. SEDAN
Radio & Heater
CLEAN
$745

'49 Merc.
STATION WAGON
Radio & Heater
$495

'53 Chev.
2 DR. SEDAN
Radio & Heater
$1,595

'50 Packard
Radio & Heater
Ultramatic Drive
New Paint
$695

"GOOD VALUE" Transportation
1947 Chevrolet 2 dr.
1946 Mercury
1947 Chevrolet 4 dr.
1947 Pontiac 2 dr.
1948 Dodge 4 dr.
1946 Oldsmobile 4 dr.
1946 Pontiac 2 dr.
1948 Nash 4 dr.

Customer Confidence Over 35 Years

JACK HABEL CHEVROLET
S. Saginaw at Cottage
PHONE FE 4-4546

PONTIAC '53 CONVERTABLE, loaded with extras. FE 7-6844.

PONTIAC '53 4 DOOR 8 HYDRAmatic. Well equipped 9,000 miles. FE 2-795.

PONTIAC 1953 CUSTOM CATAlina. Radio and heater, hydramatic, white walls. Many other extras. FE 2-6084 after 5:30.

Drive a few miles for a good deal in a guaranteed used car.

1949 Dodge Coronet 4 door, radio and heater, Fluid-matic transmission, and white side wall tires. Selling for $495.

1951 Plymouth 4 door, radio, heater dark green finish. Selling for $695.

Transportation Specials
2 1948 Nash 4 doors, radio, heater with overdrive. Good bodies and tires. Your choice for $175.

1941 Chrysler Royal 4 door, green finish, new tires. This would make a good second car. Selling for $195.

1949 Chrysler New Yorker 4 door, radio and heater with automatic transmission. Selling for $395.

Clarkston MOTOR SALES
Chrysler-Plymouth
Clarkston, Mich. Ph. MA 5-5141
Open 8:30 a.m.—8 p.m. Daily

'54 PONTIAC DELUXE, 2 DOOR, fully equipped. This car is like new. Will trade for equity on house or property. Mikes Auto Sales, 701 Oakland, FE 2-9409.

1941 PONTIAC, GOOD TRANSPORtation, $100. FE 4-5369.

PONTIAC 1951, STANDARD SHIFT. Radio, Heater. Good condition. $925. FE 2-6055 after 5.

PONTIAC '51, CATALINA, HYDRAmatic, radio and heater, and new white side wall tires. $450 down. And, take over payments. FE 4-0296 or OR 3-1962.

PONTIAC 4 DOOR, CHIEFTAIN Deluxe, '50, with all the extras. One owner car, only 29,000 miles. $995. FE 2-4831 or OR 3-1773.

'51 DELUXE 4 DOOR, PONTIAC, one owner. New white side wall tires. Good condition. OR 3-1586.

PONTIAC 8 '53 2 DOOR DELUXE, hydramatic, fully equipped. FE 4-8370

STUDEBAKER '53 CHAMPION, beautiful condition, will take over payments. Must have good credit. OR 3-4940.

STUDEBAKER '51, LANDCRUISer, very clean. Automatic shift. $700. EM 3-3100.

Sale Used Cars 61

'51 STUDEBAKER
V-8 SEDAN
Radio and heater. Automatic transmission. Like new inside and out.
$695

MICHIGAN'S FINEST
THE BIG PAVED LOT
ON THE CORNER OF
WOODWARD AND 13 MILE ROAD

For Sale Used Trucks 62

For Sale Used Trucks 62

HABEL
O.K.
USED
TRUCKS

We'll Be
BURNED
Up
If You Think We're
BURNED
Out

All Departments Open
In Both Habel Stores

'51 CHEV.
¼ TON STAKE
Custom-built platform and rack. "O.K." Guarantee. Newly painted.
$795

'47 CHEV.
½ TON PANEL
A money earner for—
Only $195

'50 CHEV.
½ TON PICKUP
New paint and an "O.K." guarantee.
$595

Many More to Choose From

THE THRIFTY TRUCKERS LOT

JACK HABEL CHEVROLET

S. Saginaw at Cottage
PHONE FE 4-4546

¾ TON CHEVROLET STAKE body complete. $50. FE 4-2521.

1950 CHEVROLET ½ TON PANEL, very sharp. $465. MI 4-7626.

LARRY JEROME
Rochester Ford Dealer
'51 FORD F-8
$1095
LARRY JEROME
Rochester Ford Dealer
Ph. OL 1-9711
"FOR MORE THAN 30 YEARS A GOOD PLACE TO BUY"

1951 ½ TON GMC PICK-UP WITH very low mileage. $675. OL 6-2321.

TRUCK Specials!

'51 Chevrolet
½ ton panel.....$595
'49 G.M.C.
½ ton panel.....$295
'50 Chevrolet
½ ton panel.....$295
'37 G.M.C.
2 ton stake.....$95
'50 Ford
½ ton pickup.....$495
'53 Chevrolet
½ ton pickup.....$995
'51 Chevrolet
½ ton pickup.....$595
'52 Chevrolet
Sedan Delivery $795

20 More Trucks To Choose From
ALL BARGAINS!

MICHIGAN'S FINEST
THE BIG PAVED LOT
ON THE CORNER OF
WOODWARD AND 13 MILE ROAD

Cy Owens
"A-1"
USED TRUCKS

Need A
Dump Truck?
Take Your Pick
At Cy Owens Lot

'51 FORD F-6 DUMP
'50 DODGE DUMP
'52 FORD F-6 DUMP
'51 CHEVROLET DUMP
'50 FORD ¾ TON UTILITY
'50 FORD ½ TON PICKUP
'50 CHEVROLET SEDAN DELIVERY
'48 FORD ½ TON PANEL

See Them Today!
They're Ready to Go!

CY OWENS
Your Ford Dealer
147 S. Saginaw St.
Phone FE 5-4101

48 1 TON PICKUP, EXCELLENT condition. Radio and heater $375. FE 7-8081 after 7 p.m.

PONTIAC'S ONLY
Exclusive Truck Dealer
WILSON GMC
809 S. Woodward
FE 4-4531

'46 FORD 14 FT. STAKE, GOOD motor and tires. $250. FE 4-9409.

1950 CHEVE. ½ TON PANEL. Excellent condition. FE 5-8379.

1953 ¾ TON CHEVROLET PICK-up. Good condition. FE 2-9957.

'52 CHEVE. ½ TON PANEL. 15,000 miles, good condition. 2930 Chrysler.

DODGE 1951 ½ TON PICKUP. 27000 mi. $695. See at 3391 Signet, Drayton Plains.

Sale Motor Scooters 63

CUSHMAN 1951 EAGLE. FE 5-1879.

NEW & USED CUSHMAN SCOOTers. 13 S. Paddock. FE 4-4246.

WHIZZER BIKE. GOOD CONDITION. FE 5-8146. Ex. 7.

For Sale Motorcycles 64

FOR PARTS AND SERVICE ON your Harley Davidson, see Harley Davidson Sales Co. 172 S. Saginaw.

HARLEY '51, 125. 1600 MILES, like new. Best offer. 44 E. Chicago.

MATCHLESS A.J.S. ENGLISH MOtorcycles. Parts, sales and service. Pontiac Motorcycle Sales, 231 E. Pike.

For Sale Bicycles 65

BOYS 26" RAMBLER. GOOD CONDITION. $20. FE 2-8055.

20 IN. BICYCLE. VERY GOOD condition. FE 7-8681.

Boats & Accessories 66

Don't buy until you see us
CHRIS CRAFT KIT BOATS
EVINRUDE MOTORS
2695 Orchard Lake Rd.
2705 Duck Lake Rd.
FE 7-6764—Open 'til 8

EVINRUDE OUTBOARD MOTORS
ALUMACRAFT BOATS
PENN YAN BOATS
OUTBOARD REPAIRS
ALL MARINE PAINTS & VARNISH
MARINE SALES & SERVICE
422 S. TELEGRAPH

FOR ALL LEADING BRANDS OF boats and canoes. Scott Atwater Motors; Sterling trailers; Harrington Rowboats, Complete line Marine Hardware and Marine Finishes. Come to HARRINGTON BOAT WORKS, 1899 S. TELEGRAPH RD. FE 2-8033.

1949 33 H.P. EVINRUDE. GOOD condition. $150. FE 4-5369.

A PRODUCT IS ONLY AS GOOD AS THE SERVICE. YOU RECEIVE AFTER YOU HAVE INVESTED YOU MONEY.
We not only test your new motor on a boat, but we insist you return it after 15 hours' operation for another check up on a boat. Mechanics that know their Mercury motors will serve you. So why don't you buy with confidence. If you own your boat, let us fit it with the proper H.P. Mercury. Yours for better Mercury outboarding. Order now.
SHORTY HOOK'S PLACE
3730 Orchard Lake Rd. FE 2-5260
OPEN NITES AND SUNDAYS

12 FOOT MOLDED FIBERGLAS boat made by Brunswick oars and new boat trailer. Used twice. Owner must sacrifice at half price. $200. OL 1-4761.

EVINRUDE MOTORS
See the sensational new 7½ H.P. in operation. Quiet. Vibrationless with gear shift and cruise-a-day tank. 40 pounds. Low down payment. East terms. Trade ins accepted.
KELLY'S HARDWARE
3994 Auburn at Adams FE 2-8811
Auburn Heights

Boat Owners
let us
Fiberglas
your boat

Does your boat leak? Are you tired of scraping, caulking and painting? Glas-Kot Fiberglas coating eliminates all leaks and maintenance permanently. Lasts a lifetime, makes any boat look like new.

We pick up and deliver in our local area at no extra charge. All work guaranteed. You can't beat our prices.

For information call Glas-Kot Company.
Days MAyfair 6-6470.
Eves. or Sundays EMpire 3-2560

MERCURY OUTBOARD MOTORS
Owner Craft & Yellow Jacket Boats
Master Craft Trailers
SHORTY HOOK'S PLACE
½ Pine Lake Ph. FE 2-5260

MERCURY MOTORS. MOST MODels in stock, including Mark 40 and H just received. Genesse Sales, 2101 Dixie Hwy. FE 2-8786.

1953 LIGHT BOAT AND TRAILER. FE 4-6478.

Boats & Accessories 66

JOHNSON OUTBOARD MOTORS
Starcraft aluminum boats, Tee-Nee trailers. Everything for the boat.
OWENS MARINE SUPPLIES
396 Orchard Lake Ave. FE 2-8020

16 FT. RICHARDSON MAHOGANY inboard. Engine needs some work. $400. MA 6-2458.

Transportation Offered 68

DRIVE A NEW CAR TO CALIFORnia, expenses paid. OR 3-1603.

RIDES WANTED. ROCHESTER and Auburn Rd. to downtown Pontiac. 8 a.m. to 5 p.m. OLive 1-3692.

TRUCK GOING NORTH. PART load either way. FE 5-6806.

TRANSPORTATION PAID
To Los Angeles, San Diego, Frisco and other points.
New cars ready to go now.
PONTIAC DRIVE AWAY SERVICE
53½ UNION ST.
FE 4-5139 or FE 2-0373

Swaps 69

ATTENTION
We will accept your equity in property on any of our guarantee automobiles. So convert your real estate to a fine automobile. Mikes Auto Sales, 701 Oakland. FE 2-9408.

ACRE LOT. LAKE PRIVILEGES. $750 or good car. OA 8-2665.

CHEVROLET 1949 PICKUP AND some cash or down payment on 2 bedroom house. FE 2-2684.

EXCHANGE YOUR LAND CONtract (where you have sold property) for late model car & cash. H. J. VanWett. OR 3-1355.

EXCHANGE IMPROVED CITY LOT on payed street, East side. For concrete driveway construction. FE 4-5939.

LOT IN MT. CLEMENS HILL Subdivision for sale or trade for late model car. Write Henry Richway, Whittemore, Mich., Rt. 1 5 H Ranch.

SWAP IN YOUR OLD LAWN mower on a new rotary power lawn boy with Johnson Sea Horse motor, priced $69.50.
We carry a complete line of fertilizers and Scotts grass seeds. Lawn rollers and spreaders for rent.
Shop where it's easy to park. Barnes Hardware, 742 W. Huron St.

TRADE YOUR LAND CONTRACT, small house mortgage, equity, furniture autos for new or used well known good house trailers.
TRAILER EXCHANGE
60 S. Telegraph Open Eves.

'52 FORD-O-MATIC. LOW MILEage, excellent condition. Will sell or swap for '49 or '50 car. FE 2-4253. 2886 Pontiac Lake R.

WILL TRADE 1950 PHILCO COMbination for double size Holly-Wood bed. OR 3-0470. After 3.

WILL TRADE OIL BURNER WITH fan blower for good used piano. Cost of burner and blower, $130. 2075 Joesman Rd., Holly. R.

$250 DOLLAR RING FOR GOOD used television. OR 3-6640.

WILL ACCEPT LATE MODEL CAR as part payment on 4 room year round home on lake. FE 4-7278.

For Sale Clothing 70

LADIES' COATS, SUITS, ETC., size 14, 27. Chippewa.

2 DINNER DRESSES, HATS, gloves, jewelry. All $10. FE 5-7145.

Sale Household Goods 71

APT. SIZE WASHER, $12. 72 Franklin Blvd., after 6 p.m.

ADMIRAL 10" TV COMBINAtion, good condition $100. Call after 4, FE 5-5707.

ANTIQUES, MOVING, SACRIFICE lovely old Salem rocker $50, rare $30" wide sleigh bed, to be upholstered, museum piece $65. Many other things greatly reduced. 284 Oakland.

AB ELECT RANGE 3 BURNER apt. size, 116 Waterly St., Huron Gardens.

ANTIQUES — EARLY AMERICAN and Victorian. MY 3-4308.

APT. ELECTRIC STOVE $39.50 large electric stove, $29.50 china cabinet, $18.50 washer, $18.50 chest of drawers, $11.50; davenport and chair, $22.50; Singer sewing machine, $12.50; sofa bed, $18.50; vanity $8.95; 2 pc. sectional $29.50; furniture of all kinds. Bank Furniture, 13 Auburn, near Saginaw St. FE 4-7881.

BOTTLE GAS
New apt. size gas stoves, $49.95. Complete line of ranges. 100 pounds bottle gas installed $22.77. Kenyon Fuelgas Co. 5268 Dixie Highway. OR 3-2491.

BEDROOM SET, HONEY COLored sycamore. Consists of dresser, vanity, chest of drawers, full size bed, night stand, 2 hanging mirrors. Plate glass tops. Very lovely. Also for sale painted twin bed bedroom set, which is older. 2248 W. Lincoln Ave., Birmingham.

Best Bargains in Town
$139 new living room suites $79
Single door metal cabinet $5
Double door metal cabinet $10
Electric washer $15
2 pc. living room suite, used $39
Walnut buffet $7.50
Portable washer with wringer $15
Baby bed complete $15.
New cotton mattresses, all sizes $19.95
We buy, sell and exchange everything for the home.
Oakland Furniture
104 S. Saginaw FE 2-5523

BEAUTIFUL WINE COLOR 2 piece living room suite. Cheap for cash. FE 2-5070.

CASH FOR FURNITURE OR tools. Phone OR 3-2717.

CHROME DINETTE SETS. Assemble these yourself and save. Four chairs & table $69.95 value $39.95. These are brand new 1954 models, famous make, formica tops, all popular colors. Come in, look, compare and be convinced of these extraordinary bargains. Michigan Fluorescent, 393 Orchard Lake Ave.

2 PIECE KROEHLER LIVING room suite, rose. Good condition, reasonable. FE 7-8744.

CASH FOR FURNITRE
FE 4-7881

CORNER CHINA CABINETS. NEW D. W. Fitzwater, 1212 Disiax Ave. in Ward Orchards. Call FE 4-2687 after 4 p.m.

CHROME TABLE WITH 4 CHAIRS, good condition. $35. OR 3-1503.

CLOSEOUT SALE
Used wringer washers $19.50 up
Used refrigerators $39.50 up
Used Easy Spin-Dry Washers $59.50 up
All items reconditioned & guaranteed
Roys, 96 Oakland. FE 2-4021

DETROIT JEWEL GAS STOVE, excellent condition, bath tub, walnut antique bed, ¾, complete. OR 3-2405.

FLAT DESK, PRACTICALLY NEW. $25. Austin Trucking Co. 74 Water St.

DAVENPORT, LAZY BOY CHAIR and baby high chair. FE 2-5089. 309 N. Saginaw.

DINETTE SET, SIX PIECE, $25, good condition. FE 2-7120.

DINING ROOM SUITE. FE 2-3491 after 4 p.m.

DAVENPORT AND TILT-BACK chair. Good condition. FE 2-7265.

EASY WASHING MACHINE, wringer type. Excellent condition. EM 3-3200.

ELECTRIC RANGE, NEWEST 30 in model, with every new possible feature, one of America's famous names, brands, slightly scratched, $285, value $189.50. Michigan Fluorescent, 393 Orchard Lake Ave.

ELECTRIC RANGE, PERFECTion deluxe model, $125. MA 6-2928.

FURNITURE, CURTAINS AND drapes, rototiller, garden tractor, no dealers. MA 6-6481.

FOR SALE ONE LIVING ROOM suite. FE 2-5633.

FRIGIDAIRE ELECTRIC RANGE, 30 inch oven, automatic timer and outlet, excellent condition. $125. DUnkirk 3-1458.

GAS STOVE, TABLE, 30 OTHER kitchen items. All $42.50. FE 5-7145.

GAS CLOTHES DRYERS 30 DAY free trial in your home. Phillips Petroleum Co. 2628 Orchard Lake Ave., FE 2-9195.

GAS RANGE, USED 1 MONTH. FE 7-0632.

IRON STONE CHINA, CURETT set, platform rocker, punch bowl, organ, love seat, walnut chair, blanket chest, 104 Shotwell, Oxbow Lake.

IRONER, REBUILT. IRONRITE, 1st class condition. $89.95. The Good Housekeeping Shop.

Sale Household Goods 71

IRONER, IRONRITE, DELUXE cabinet model. Regular $286.95. Floor model, 1 only $249.95. The Good Housekeeping Shop.

KENMORE SWEEPER, GOOD condition, cheap. FE 2-7610.

KELVINATOR, 6 CUBIC FOOT REfrigerator $60. Prosperity range, $25. EM 3-3114.

L. & S. FURNITURE SALES CO. will be closed temporarily while building new store. Will be open about April 1st. WATCH FOR AD.

LINOLEUM, 9x12...$3.95
Reg. $4.95 house paint.....$2.50 gal.
Jack's Linoleum 183 N. Perry

12 INCH ADMIRAL T.V. AND 10 inch Emerson T.V. FE 5-2130.

LIVING ROOM SUITE, CHAIRS, bed, and dresser. FE 4-5170.

LOT OF ANTIQUES.
EM 3-8596

LIVING ROOM FURNITURE, twin beds and ironer, like new. PE 7-6829.

MATTRESSES AND HOLLYWOOD beds all new, you save. Closed on Saturday. Hilberg 52 Williams, FE 5-8633.

RADIO, $5 AND ONE $8. FE 4-8755.

REFRIGERATORS, EXCELLENT condition. Cheap. FE 2-1427.

REFRIGERATOR RUNNING ORder. $25. Table top gas stove. Excellent condition. $20. FE 2-9630.

RANGE, MONARCH ELECTRIC. Good condition. OL 2-7231 between 6 to 9 p.m.

PHILCO REFRIGERATOR AND other miscellaneous furnishings. FE 3-7569.

SAVE 20 TO 40 PER CENT
Rollaway beds, complete.....$18.95
Bunk beds, complete.....$44.95
Hollywood bed frames.....$8.95
Cotton mattresses.....$12.95
Innerspring mattresses.....$19.95
5 pc. chrome dinettes.....$37.95
Unfinished chests.....$7.95 and up
Sofa beds.....$44.95
Bank Furniture, 13 Auburn
FE 4-7881

SEWING MACHINE CONSOLE
Walnut mhg. blond, for all heads, $18.50 and up. Mitchell 109 N. Saginaw.

SELLING OUT ANTIQUES, dishes, paintings, etc. MY 3-3924.

SALE!
Asphalt Tile Marbleized.....4½c
Tile Cement.....79c gal.
Plastic Tile.....10c sq. ft.
Armstrong Inlaid Tile.....6c
9x12 Linoleum Rugs.....$3.89
FLOOR SHOP
99 S. Saginaw St. FE 4-5216
Parking Rear of Store

SQUARE TUB MAYTAG. GUARANteed. FE 4-5169.

STOVES BOUGHT, SOLD AND EXchanged. Turner's 602 Mt. Clemens. FE 2-0801.

TV LIKE NEW. MAHOGANY wood, $45. FE 5-2766.

Used Trade-in Dept.
Apt. size electric stove.....$49.95
Sofa bed.....$29.95
Love Seat.....$39.95
4 pc. living room.....$ 9.95
2 pc. living room.....$19.95
2 pc. living room.....$29.95
6 pc. dining room.....$49.95
Large dresser.....$29.95
Small down payment. Free parking.
WYMAN'S
18 W. Pike Only

USED TRADE-IN DEPARTMENT
Dresser.....$19.95
Davenport and chair.....$29.50
5 pc. breakfast set, chrome.....$34.50
Sofa.....$49.50
Gas range.....$49.50
Electric range.....$49.50
7 pc. dining rm. suite.....$54.50
3 pc. sectional, Ashcraft, Hay-Wood-Wakefield.....$79.50
MANY OTHER ITEMS
CONVENIENT CREDIT TERMS
THOMAS ECONOMY FURNITURE CO.
361 S. Saginaw

USED AUTOMATIC WASHING MAchine. Good condition. $35. 678 E. Tennyson.

VACUUM CLEANERS, BRUSHES, belts and bags. 956 Myrtle.

Warehouse Clearance
NEW, USED RECONDITIONED
7.7 cu. ft. Frigidaire, was $229.95 now.....$169.95
6 cu. ft. Frigidaire refrigerator.....$119.95
8 cu. ft. GE refrigerator.....$89.50
Used Ironrite.....$79.50
New Speedqueen washer.....$89.50
Easy Spindry washer.....$79.50
Maytag, square tub.....$49.50
Frigidaire automatic washer.....$169.50
42 in. Youngstown sink.....$79.79
Beds, mahogany and maple.....$27.95
Chests, 4 and 5 drawer.....$24.95
Seeley innerspring mattress.....$27.95
Free parking. Easy liberal terms.
CLAYTON'S
3065 Orchard Lk. Rd., Keego Harbor
FE 5-8811 FE 5-8974

WESTINGHOUSE AUTOMATIC washer. Like new. Save $150. FE 5-3354.

WAYNE GABERT'S APPLIANCE SPECIALS
Maytag washer, balloon rolls, 42 inch cabinet sink, new, complete.....$49
Maytag porcelain square tub washer, like new.....$69
Bendix automatic washer A-1.....$69
9995 Cabinet ironer, new.....$79
Bendix clothes dryer A-1.....$99
Many others to choose from.
121 N. Saginaw FE 5-6189
Up to 24 months to pay.

WANTED ANTIQUES, DISHES, & misc. furniture. MY 2-3022.

WASHING MACHINE, 3 YEARS old. FE 7-0011.

10" TABLE MODEL TV.....$29.95
Outside antenna kits.....$ 9.95
WALTON TV
FE 2-2257 Joslyn Cr. Walton

4 PIECE MAPLE BEDROOM suite. FE 2-1085.

12 FT. CONGOLEUM ½ OFF
9x12 Plastic Lino...$4.95
12x12 linoleum.....$6.95
Armstrong Vinofloor ½ price
4½ ft. Wall Tile.....12c
Bonny Maid vinyl inlaid tile.....10c
Rubber base paint, gal.....$3.50
Syers, 141 W. Huron. FE 4-3064

ASPHALT TILE....4c
9x12 Linoleums.....$3.49
39c Plastic Wall Tile.....18c sq. yd.
$3.49 Aluminum Paint.....$1.59 gal.
Armstrong Inlaid.....9c sq. yd.
Sherwin House Paint.....$1.49 gal.
12x12 Linoleums.....$8.95
4½ ft. Wall Tile.....10c ft.
$3.49 20 gal. Garbage Cans.....$2.49
Harold's, 140 S. Saginaw
FE 2-5480 Free Delivery
Open Fri. Nite 'til 8 p.m.
Red Stamps

MODEST MAIDENS By Jay Alan



"Er, Miss, may I purchase forty-two cents worth, please?"

Sale Household Goods 71

17 IN. TV RADIO-PHONOGRAPH Motorola combination. Mahogany, $180. Excellent condition 2½ years old. OR 3-9745.

3 PIECE BEDROOM SUITE. OR 3-7687.

7 FOOT CUT SINGLE CULTIpacker good condition. FE 2-4965.

For Sale Miscellaneous 72

ALWAYS WRECKING
Save on used bldg. material, a million feet of good sound lumber, brick. We deliver. Union Bldg. doors, plumbing, sash, angle iron. Supply Co., 31245 W. Eight Mile Rd., corner Orchard Lake Rd., Farmington 0266. Open daily 8:00 to 6:00. Sunday 10:00 to 2:00.

ASPHALT PAVING
Driveways and parking areas. Cash or terms. Free estimates. G. & W. Asphalt Paving Co. FE 2-2227.

ALMOST NEW 2 WHEEL BOX trailer 3½'x8'x2 ft. deep, tail and large stop light, good hitch, 670x15 tires and drop tail gate. $95. 1491 LaDue, Pontiac Lake, off M-59 opposite Gulf Station.

ANCHOR FENCES
FHA approved. No money down. Ph. FE 5-4962 for free estimates.

AIR DRIED DOUGLAS FIR
2x4 8' to 16'.....6c Lin. ft.
2x6 12' to 16'.....11c Lin. ft.
2x8 12' & 14'.....16c Lin. ft.
1x6 Fir Roof Boards.....5½c Lin. ft.
1x4 Fir Flooring.....$135 per M
OAK FLOORING ¾"x3¼"
Select Red.....$220 per M
No. 1 Comm.....$200 per M
No. 2 Comm.....$140 per M
HAGGERTY LUMBER COMPANY
1947 Haggerty Hy., Walled Lake
MArket 4-1084

AUTO. OIL HOT WATER HEATER. 220 gallon tank on legs, 80 gallons o.l. See it operate. Best offer. FE 4-9381.

BARBER CHAIR, GOOD CONDITion. $50. Quick sale. 181 Edison.

BATHROOM FIXTURES, SOIL pipes and fittings, automatic oil and gas water heaters oil and coal furnaces, steam and hot water boilers, oil fired.
HEIGHT'S SUPPLY
2685 Perry St.
Phone FE 4-5431

Come and Get 'Em
2 x 4's
ALL LENGTHS,
4c LIN. FT.
HAMILTON NEAR CLAIRMONT
Across from Hermen Keifer Hospital
31245 W. 8 Mile Rd.
(Corner Orchard Lake Rd.)
Open daily 8 to 6. Sunday 10 to 2
Trinity 1-5915 or FArmington 0266

CHROME DINETTE SET. $20. Double laundry tubs, 2 years old, $15. Perfect condition. EM 3-2718.

For Sale Miscellaneous 72

APARTMENT SIZE GAS RANGE, four burner $129.50 value, $69.95. Slightly scratched. Also several full size ranges in electric and gas at extraordinary values. Michigan Fluorescent, 393 Orchard Lake Ave.

BOYS' 26 IN. BICYCLE, GOOD condition. $30. EM 3-3507.

BOTTLED GAS AND ALL KINDS of gas heaters and appliances. For housetrailers and cabins a specialty. Cash or terms.
PETRO HEAT SERVICE CO.
Associated with Trailer Exchange
90 S. TELEGRAPH
Open Evenins & Sunday P.M.

BICYCLES, BOYS. MADE IN ENGland, slightly scratched in transit, $89.50 terrific value $44. Michigan Fluorescent, 393 Orchard Lake Ave.

BABY BUGGY. $15.
FE 2-5332.

CASH CASH CASH
For anything you have of value. Frl. auctions, Michigan Auction Mart, M24, Lake Orion. MY 2-1631.

CHEAP BARN AND CHICKEN coop to be moved. OR 3-0503.

CEMENT BLOCKS
Immediately delivered, 84 Sheffield. Ph. FE 2-6401, or FE 2-7275. Russell Lemon.

CASH FOR FURNITURE
FE 4-7881

EVANS OIL DELUXE HOT WATER heater. Used 6 months. $50. 4840 Fenmore. FE 5-7278.

ELECTRIC LIGHT FIXTURES FOR every room in the house in newest 1954 designs, terrific values. Bedroom $10.95 value, $5.95. Porch $2.95 value, $1.95. Slightly factory irregulars. Michigan Fluorescent, 393 Orchard Lake Ave.

EASY IRONER AND 2 WHEEL trailer. Cheap. 473 S. Jesse.

FLOOR SANDER, FURNACE cleaners, wallpaper steamers for rent. Oakland Fuel and Paint, 436 Orchard Lake. FE 5-6150.

FURNACES
10 year factory guarantee. Square ducts or round, oil or gas conversion burners. F.H.A. terms. Call Stan Garwood, EM 3-2080.

GARAGES
14x20, $595. 20x20 $750.
Complete with cement work, windows and over-head door. F.H.A. terms. OR 3-2276 or EM 3-5624.

GLIDDEN SPREAD SATIN, THE 100 per cent latex wall paint. Warwick 2678 Orchard Lake Rd.

HOLLINGSHEAD VARIETY. Store 7 miles out Baldwin. Armstrong floor covering and Mac-O-Lac paints. Phone FE 7-7845.

INSULATION
STORM DOORS
COMB. STORM SASH
Awning Type Windows
M. A. BENSON
540 N. Saginaw FE 4-2521

JACKSON'S RENTAL
Mixers, chain saws, Skilsaw, electric hammer, drain pumps, pavement breaker. 1105 Cherry, lawn. Pontiac. FE 4-5240.

LADIES 11 DIAMOND COCKTAIL ring, $275, also ladies bowling ball with bag and shoes, size 7½. FE 5-7673.

LUMBER
BUILDING SUPPLIES
Sheet-rock 4'x8'x⅜ C. & C. $1.35 ea. Panelyard 4'x8'x¼ del. ea. $4.80.
2" spun wool insulation 100 sq. ft. only $4.50. White pine sheating board sq. ft. 10c. Fir 2x4 fine quality no waste 1 ft. 7c. Fir 2x4 1 & better 1 ft. 12c. Fir 2x8 1 & better 1 ft. 16c. Doors, interior, some as low as $6.00 ea. Doors, Exterior, large stock $15.00 & up. Doors, Domestic and Imported woods. Plywood. Fir, White pine & Birch. Weldtex, Wedgewood, Surfwood & many others. Roofing & Siding, wood & asphalt. Wood shakes for that beautiful exterior. Know your dealer for Quality.
Paul St. Cyr Lumber Co.
6120 Bogie Lake Rd. Tel. now at EM 3-2731.

MEDICINE CABINETS. LARGE 20 inch mirror all metal cabinet, $7.95 value, $3.95. Slightly marred. Also large selection of medicine cabinets with and without lights, new sliding triple door units all at exceptional bargains. Michigan Fluorescent, 393 Orchard Lake Ave.

NEW HOLLAND STOKER. COMplete, used 1 winter. $100. FE 7-6197.

NEW 22" FURNACE COMPLETE with fan. $175. FE 2-2939.

OIL BURNER, GOOD WORKING condition. $100. FE 2-1983.

OIL CONVERSION UNIT WITH all controls. Used 3 months. $100. OA 8-3645.

ONE BOAT TRAILER. 1 36-INCH loom; one gas stove; portable washer; and other articles of furniture. 69 N. Francis.

Overhead Garage Door
Standard sizes available in number 1 and factory rejects. May we give you a free estimate on replacing your present doors with steel overhead.
BERRY DOOR CO.
1 S. Paddock FE 2-0203

OUR NEW LOW PRICES
2x4's, 2x6's & 2x8's $80 per M.
Sheathing boards $65 per M.
Quantity Pickup Prices
We have a complete line of building materials at reasonable prices.
BLACKETT'S
Building Supplies
8161 Dixie Hwy. Clarkston
MA 5-8811

RUMMAGE SALE. HUNDREDS OF useful articles, to be held Friday, March 19th, 9:00 a.m. to 9:00 p.m. at fort er Kresge Store, Woodward Ave., Birmingham. Benefit of St. Columban Church Building Fund.

PLUMBING SPECIALS
52 gallon electric hot water heaters.....$95
3 piece bath set. A quality, with trim.....$99.50
4 in. soil pipe.....$3.75
ARNASON PLUMBING SUPPLIES
Ph. Ortonville 130. We deliver.

PLYWOOD AT LOW LOW PRICES. FE 5-5391 or FE 2-4826.

PLYWOOD
All kinds, plain & decorative. Kitchen cabinet doors—drawers made to order.
PONTIAC PLYWOOD CO.
1488 Baldwin Ave. FE 2-2543

PIANO, AND BABY TENDA. Very good condition. FE 4-0897.

REBUILT PANTEX PRESS MAchine and Lattner boiler. Fully automatic. FE 5-5322 after 6.

Pavement Breakers
Floor sander and edger, electric sewer cleaner, dirt conveyors.
GONE'S RENTAL
1251 BALDWIN FE 2-0077

16 ROOM MARTIN HOUSES, well made, sturdy, painted and easily cleaned. Albert B. Lowrie Lumber Co. 1441 Baldwin Ave.

13,500 B.T.U. AFCO SUSPENSION type oil burning hot air furnace. Like new. FE 2-0125.

REINFORCED CONCRETE SEPTIC tanks. Ph. OR 3-7686.

ROCK HOUNDS
Cabachons, mineralites, mineral & fluore cent specimens, silver slabbing and cutting material.
TASKER'S
87 W. Huron St. FE 5-6261

REFRIGERATOR, SMALL OIL circulator heater and ¼" skil; drill set complete. OR 3-1840.

TAG-A-LONG LOW BOY TRAILER, 6 ton capacity. 9386 Pontiac Lake Rd.

Sheetrock ⅜".....$1.39
Rock Lath.....95c Bundle
Fir Boards 1x6.....$69 M
COLONIAL
Lumber Company
Open Daily 8-6, Sun. 9-2
Phone ORlando 3-2215
7608 Highland Rd. (M-59)

SHOWER, WHITE METAL. $20. FE 7-6297.

STALL SHOWERS COMPLETE with faucets and curtain, $69.50 terrific value. 24.45 Lavatories complete with gleaming chrome faucets $14.95. Toilets, $39.50 value $19.95. These are factory seconds. Michigan Fluorescent, 393 Orchard Lake Ave.

5 H.P. 3 PHASE ELECTRIC MOtor. FE 4-6396.

For Sale Miscellaneous 72

SURPLUS LUMBER & MATERIAL SALES CO.
NEW AND USED LUMBER
Special cash and carry only
2x4 studs, 35c ea.
White pine 2x6 6 ft. 48c ea.
Steel clothes poles, $11.46 pr.
Bring in your plans for figures on your lumber and building supplies.
Get ready for spring building now. 5340 Highland Rd. (M59) OR 3-7092
Open 8 to 5:30 except Sunday

STEEL SCAFFOLDINGS FOR sale and rent. 7010 Pontiac Trail, Walled Lake. EM 3-2537. Qwik-Way Scafolding Co.

SINGLE PHASE 3 HP MOTOR. 50 gallon electric hot water heater. Used lumber and bricks. FE 2-2721.

SHEARED RACCOON COAT, ¾ length, size 16. Sold for $364.78. 15 months old. Ladies diamond ring, ¾ to ⅘ carat gold mounted with 3 Sapphires. Sold for $560. Sell reasonable or trade for car, housetrailer, or down payment on house. FE 2-0047.

STEAM TABLE COFFEE URN, electric soup warmer, Philgas grill, dishes etc. OR 3-9355 after 5 p.m.

25 PER CENT DISCOUNT ON Sherman Williams & Berry Brothers. Discontinued paint colors. Oakland Pue & Paint 436 Orchard Lake. FE 5-6150.

TRY DISCO. THE MODERN FUEL FOR FURNACES AND FIREPLACES. STOVES AND HOT WATER HEATERS. COMPARABLE TO POCAHONTAS BUT WITH HARD STRUCTURE AND VERY LITTLE BREAKAGE. HOLDS FIRE WELL. IS CLEAN BURNING—WILL NOT CINKER.
BLAYLOCK
COAL & BUILDING SUPPLY CO.
81 Orchard Lake Ave. FE 3-7101

300 GALLON OIL TANK SLIGHT flaw. $20. MA 5-4482.

TALBOT
Rock lath, $1.00 a bundle; 4x8 sheet rock, $1.50; No. 2 box pine $11 a hundred; No. 2 flooring and insulation, 1025 Oakland. FE 4-2622.

TRANSISTOR HEARING AIDS free demonstration. Rule's Drugs. FE 2-7900.

USED POWER MOWERS AND new 1953 models drastically reduced.
W. P. Miller Garden & Lawn Equipment, 1592 S. Woodward Ave. (North of 14 Mile) Birmingham. Ph. Midwest 4-6009. See the new 1954 model Rototillers for $200. Time payments available.

USED REFRIG STOVES FURnaces oil burners, blowers, etc. Wayne Heating and Air Conditioning Co. 460 West Huron.

TRENCHING, FOOTING & FIELD tile. FE 5-8221.

USED ELECTRIC MOTORS, ¼ & 1-6 h.p.; refrigerators, washers, electric and gas ranges at low prices. The Good Housekeeping Shop, 81 W. Huron.

USE OUR TOOLS, DO YOUR OWN plumbing, wiring, repairing. Complete stock soil, sewer crock & drain tile. Montcalm Builders' Supply 156 W. Montcalm, FE 5-4712, FE 2-7620, Fri. thru Wed., 8 to 6:30. Closed every Thurs.

USED HEATING EQUIPMENT
Good coal furnace.....$15 up
1 Furnace fan.....$15
1 oil furnace almost new.....$95.00
1 oil burning furnace & blower.....$115
4 Coleman oil spacen heater like new Each.....$65
Range boilers each.....$2
Can arrange for financing
ELBLING
73 S. Parke St.

WATERPROOF AND DECORATE. Basement Walls with Truscon Tite Wall. Most colors $2.95 gal. Truscon Ferro Plastic Waterproofing.
BLAYLOCK
Coal & Building Supply Co.
81 Orchard Lake Ave. FE 3-7101

WOLVERINE
LUMBER AND WRECKING CO.
300 S. Paddock FE 2-9784
No. 3 oak flooring per M.....$95.50
Mahogany flush door.....$9-$11
Birch flush doors.....$7-$8
1x6, 1x8, 1x12, per M.....$100
2x4 used, per ft.....5c
2x4, new, per ft.....7c
Masonite, per sq. ft.....9c
3 pc. bathrm. set, complete.....$105
New free stand toilets.....$22.95

WOODWORKING MACHINE, ONE X-L MOULDMASTER 4" WITH ATTACHMENTS FOR WORK UP TO 10". DUST COLLECTOR. PANELING KNIVES, ETC. PRIME CONDITION. LIKE NEW. VERY REASONABLE. MIDWEST 4-6400 JORDAN 4-6730.

5 FT. RECESSED C. I. BATH tubs $64.50. 32x2- double sinks $21.50. O. A. Thompson 80 S. Perry.

9 PIECE DINING ROOM SUITE also 2 wheel trailer. EM 3-2333.

WANTED GIRL'S 24" BIKE. FE 2-9315.

Sale Musical Goods 73

ACCORDION GOOD CONDITION. FE 2-3896.

ACCORDIONS FACTORY PRICES, rich tones finest quality all sizes and color. Save money, 7 Prall, (off W. Huron) basement apartment.

FLOOR MODEL DEMONSTRATOR, Betsy Ross spinet. Save $250. Gallagher's. FE 4-0566.

GIBSON ELECTRIC GUITAR, MOdel E. S. 150, with case and amplifier model B. R. 9. Original cost $250. Can be had much cheaper. Never used. OR 3-9548.

PIAN OTUNING AND REPAIRing. Call Frank Boeberitz FE 4-7546.

PAN AMERICAN CLARINET. Only used 3 months. FE 5-1130 after 5 pm.

PIANO TUNING AND REPAIRing. Oscar Schmidt. Ph. FE 2-5217.

MEDIUM SIZE UPRIGHT GRINnell Bros. piano $75. EM 3-3951.

SPINET PIANO RENTALS WITH option to buy. $10 monthly. Gallagher's. FE 4-0566.

STEINWAY CONSLE 40 INCHES high in beautiful walnut finish with bench to match. Gallagher's. FE 4-0566.

USED ACCORDIONS $39, $49, $69 and $129. Lessons in your home. OR 3-8266.

SET OF LUDWIG WHITE PEARL drums, will sacrifice. $100. 161 Willard.

SMALL PLAYER PIANO WITH rolls and bench. Gallagher's. FE 4-0566.

USED RECONDITIONED PIANOS from $95 up. $10 down, balance easy terms. Gallagher's. FE 4-0566.

VERY SMALL BABY GRAND IN excellent condition. Gallagher's. FE 4-0566.

Sale Office Equipment 76

ALL METAL DESK AND TYPEwriter, good condition. Call after 6:30 p.m. FE 4-9052.

ADDING MACHINE WITH CASH

Diana Douglas Made TV Debut Decade Ago

--Today's Television Programs--

Channel 2—WJBK-TV

TONIGHT'S TV HIGHLIGHTS

6:00—(7)—Detroit Deadline. News. (4)—Time for Music. Songs by Janie Palmer. (2)—Twenty Questions. Panel game with Fred Van Deventer, Florence Renard.

6:15—(7)—Sports Show. Don Wattrick. (4)—News. Paul Williams.

6:30 — (7) — Superman. George Reeves in "Birthday Letter," film. (4)—Time off for Sports. Bill Flemming. (2) — Telenews Ace. Ken Cline, Van Patrick.

6:45—(4)—Man About Town. Bob Maxwell; music and chatter. (2) Weatherman. Dr. Everett R. Phelps.

7:00 — (7) — Heart of the City. "Marry My Past," film drama. (4) — Douglas Fairbanks Presents. "Emerald Green," boy obsessed with mother's memory. (2)—Carpet Theater. "Leather Coat," film drama.

7:30—(7)—Mark Saber. Detective drama. (4)—Eddie Fisher. Tenor. Morton Downey joins St. Patrick Day Salute. (2)—News. Doug Edwards.

7:45—(4)—News Caravan. John Cameron Swayze. (2)—Perry Como. Perry with Irish songs.

8:00 — (7) — Bowling Champions. Fred Wolf host to champs in competition. (4) — I Married Joan. Joan's ambitious plans get Brad into hot water. (2)—Godfrey and His Friends. Variety.

8:30—(7)—Madison Square Garden. Sports events. (4)—My Little Margie. Margie masquerades as Vern's football playing son.

9:00—(7)—Club Polka. Warren Michael Kelly, host to jazz sax player Paul Quinchette. (4)—Television Theater. Deidre Owens, Terry Kilburn in "You Touched Me," drama of clash between father and aunt over girl's future. (2)—Strike It Rich. Warren Hull, host; quiz.

9:30—(7)—White Camellia. Feature film to be announced. (2)—I've Got a Secret. Garry Moore, host; panel quiz.

10:00—(4)—This Is Your Life. Ralph Edwards re-creates life of surprise guest. (2)—IBC Boxing. Light-heavyweight bout: Harold Johnson vs. Paul Andrews.

10:30—(7)—Man Against Crime. Ralph Bellamy in "U. F. O."; film. (4)—Your TV Theater. "A Night in the Warehouse," drama.

10:45—(2)—Greatest Fights. June, 1939, bout between Joe Louis, Tony Galento.

11:00—(7)—Soupy's On. Variety, comedy. (4)—News. Paul Williams. (2)—News. Jack LeGoff.

11:15 — (7) — Theater. Claudette Colbert in "Sleep My Love," feature film. (4)—Singin' Along. Songs. (2)—Big Picture. Armed Forces film.

11:30—(4)—Moods in the Night. Music, songs.

THURSDAY MORNING

7:00—(4)—Today.

8:45—(7)—Cartoons.

9:00—(4)—Playschool. (7)—Breakfast Club.

9:30—(2)—Meditations.

9:45—(2)—Brighter Day

10:00—(7)—Charm Kitchen. (4)—Ding Dong School. (2)—Arthur Godfrey.

10:30—(4)—One Man's Family.

10:45—(4)—Three Steps.

11:00—(7)—Playhouse. (4)—Home.

11:30—(2)—Strike It Rich.

THURSDAY AFTERNOON

12:00—(4)—Bride & Groom. (7)—Comics. (2)—Valiant Lady.

12:15—(2)—Love of Life. (4)—Hawkins Falls.

12:30 — (4) — Betty White. (7)—News. (2)—Tomorrow's Search.

12:45—(7)—Stars on Seven. (2)—Guiding Light.

1:00— (4) —Home Theater. (2)—Bob Murphy.

1:30—(2)—Garry Moore Show.

2:00—(7)—My Life.

2:30 — (4) — Jean McBride. (7)—Theater. (2)—Houseparty.

2:45—(4)—Faye Elizabeth.

Channel 4—WWJ-TV

3:00—(2)—Big Payoff. (4)—Kate Smith Show.

3:30—(7)—Air Base. (2)—Ladies Day.

4:00—(4)—Welcome Traveler. (7)—Cowboy Colt.

4:30—(2)—Feature Theater. (4)—On Your Account.

5:00—(4)—Pinky Lee. (7)—Auntie Dee.

5:15—(4)—Sports Closeup.

5:30—(4)—Howdy Doody. (2)—Bob Crosby Show. (7) — Barnaby Bear.

5:45—(7)—Weather. (2)—Sports.

THURSDAY EVENING

6:00—(4)—Music Time. (7)—Detroit Deadline. (2)—International Debate.

6:15 — (4) — News. (7) — Sports. (2)—Detroit This Week.

6:30—(4)—Time for Sports. (7)—Playhouse. (2)—News.

6:45—(4)—To Be Announced. (2)—Weatherman.

7:00 — (4) — Liberace. (7)—Cisco Kid. (2)—Meet Mr. McNutley.

7:30—(4)—Dinah Shore. (7)—Lone Ranger. (2)—News.

7:45—(4)—News. (2)—Jane Froman.

8:00—(4)—You Bet Your Life. (7) It's About Time. (2)—Life With Elizabeth.

8:30—(4)—T-Men in Action. (7) Where's Raymond. (2) — Playhouse.

9:00—(4)—Dragnet. (7)—Wrestling. (2)—Theater.

9:30—(4)—Theater. (2)—Big Town.

10:00 — (4) — Martin Kane. (2)—Public Defender. (7)—Hockey.

10:30—(4)—Michigan Outdoors. (2)—"I Led Three Lives."

10:45—(7)—Madison Sq.

11:00—(4)—News. (7)—Soupy's On. (2)—News.

11:15 — (4) — Janet Fulton. (7)—Motion Pic. Academy. (2)—Theater.

11:30—(4)—Night Moods.

Channel 7—WXYZ-TV

--Today's Radio Programs--

Programs furnished by stations listed in this column are subject to change without notice.

WJR, (760) CKLW, (800) WWJ, (850) WCAR, (1130) WXYZ, (1270) WJBK, (1400)

TONIGHT

6:00—WJR, News
WWJ, News
WXYZ, Wattrick, McKenz.
CKLW, News, Sports
WJBK, Horsemen
WCAR, News, Ballads

6:15—WJR, Clark Quartet
WWJ, Bud Lynch
WXYZ, Lee Smits
CKLW, Eddie Chase
WCAR, Talk Sports

6:30—WJR, Bob Reynolds
WWJ, Fran Pettay
WXYZ, Bill Stern
WCAR, Ballads

6:45—WJR, Lowell Thomas
WXYZ, Ed McKenzie

7:00—WJR, Guest House
WWJ, Three Star
WXYZ, Red Skelton
CKLW, Fulton Lewis
WJBK, Tom George

7:15—WWJ, Alex Drier
CKLW, Guy Nunn

7:30—WJR, Symphonette
WWJ, News
WXYZ, Lone Ranger
CKLW, Gabriel Heatter
WJBK, Tom George

7:45—WJR, E. R. Murrow
WWJ, 1 Man's Family
CKLW, Perry Como

8:00—WJR, FBI
WWJ, Walk a Mile
WXYZ, City Byline
CKLW, Squad Room
WJBK, Tom George

8:15—WXYZ, Show World

8:30—WJR, Vaughn Monroe
WWJ, Gildersleeve
WXYZ, Band of the Day
CKLW, Nightmare

8:45—WXYZ, Vandercook

9:00—WJR, Crime Photog.
WWJ, Bet Your Life
WXYZ, Hollywood Airport
CKLW, Memorable Music

9:15—CKLW, Symphony

9:30—WJR, They Fought
WWJ, Big Story
WXYZ, Mystery Theater
CKLW, Author Meets Critic

10:00—WJR, Tennessee Ernie
WWJ, Fibber McGee
WXYZ, Headline Edition
CKLW, Frank Edwards
WJBK, House Party

10:15—WJR, Music Metropol
WWJ, Lenten Program
WXYZ, Top of Town
CKLW, Hollywood Date

10:30—WJR, Bing Crosby
WWJ, Symphony
WXYZ, News, Top of Town
CKLW, Sen. McCarthy

10:45—WJR, Boulah
WXYZ, Top of Town
CKLW, Quiet Sanct.

11:00—WJR, News
WWJ, News
CKLW, News
WXYZ, News, Gentile

11:30—WJR, Bob Reynolds
WWJ, Allan Roth
WXYZ, Top of Town
CKLW, Manhattan Music

11:30—WJR, Gen. Gruenther
WWJ, Laura
CKLW, Phil With Music
WXYZ, Top of the Town

THURSDAY MORNING

6:00—WJR, D. Burris
WWJ, News, Farm Story
WXYZ, News
CKLW, Toby David
WJBK, Meditations

6:15—WJR, Melody
WXYZ, News

6:30—WJR, Farm Forum
WWJ, Bob Maxwell
WXYZ, Fred Wolfe
CKLW, News, David
WJBK, News, Lenhardt

6:45—WXYZ, News
WCAR, Coffee

7:00—WJR, Dick Burris
WWJ, News, Maxwell
WXYZ, News, Wolfe
CKLW, News
WJBK, News, Lenhardt
WCAR, News, Messenger

7:15—WJR, Music Hall
WCAR, Coffee

7:30—WWJ, Listen, Live
WXYZ, Osgood, Wolfe
CKLW, Austin Grant
WJBK, Gentile & Binge
WCAR, Coffee

7:45—WWJ, News
CKLW, Toby David

8:00—WJR, Jack White
WWJ, Bob Maxwell
WXYZ, Dick Osgood
CKLW, News, David
WJBK, News, Gentile
WCAR, News

8:15—WJR, Bud Guest
WXYZ, Fred Wolfe
WCAR, Coffee With Clem

8:30—WJR, Music Hall
WCAR, Messenger

8:45—WCAR, Radio Rev.

9:00—WJR, Wm. Sheehan
WWJ, Minute Parade
WXYZ, Breakfast Club
CKLW, News, Special
WJBK, News, Murphy
WCAR, News, Rhythm

9:15—WJR, Mac Hawk Show
CKLW, Gabriel Heatter
WJBK, Don McLeod

9:30—WJR, Mrs. Page
CKLW, Good Neighbor
WJBK, Bob Murphy

9:45—WJR, Pete and Joe
CKLW, Tony Martin
WCAR, Temple Acad.

10:00—WJR, A. Godfrey
WWJ, Welcome Traveler
WXYZ, My True Story
CKLW, Homechat
WJBK, News, Murphy
WCAR, News, Temple

10:15—WCAR, Temple

10:30—WWJ, Bob Hope
WXYZ, Whispering Streets
CKLW, Mary Morgan
WCAR, Lake Orion

10:45—WWJ, Break the Bank
WXYZ, Girl Marries
CKLW, Beauty Clinic
WCAR, Harmony

11:00—WJR, Arthur Godfrey
WWJ, Strike It Rich
WXYZ, Grand Central
CKLW, Wonderful City
WJBK, News, McLeod
WCAR, News, Harmony

11:30—WJR, Make Up Mind
WWJ, Phrase That Pays
WXYZ, Mod. Romance
CKLW, Queen for a Day

11:45—WJR, Rosemary
WWJ, Second Chance
WXYZ, Slagle's Party
WCAR, News

12:00—WJR, Wendy Warren
WWJ, Faye Elizabeth
WXYZ, Curtain Call
CKLW, Curt Massey
WCAR, News
WJBK, News, McLeod

12:15—WJR, Aunt Jenny
CKLW, Austin Grant
WCAR, N'Day Caller

12:30—WJR, Helen Trent
WWJ, News
WXYZ, News
CKLW, Your Boy Bud
WJBK, Don McLeod
WCAR, Club 1130

12:45—WJR, J. White
WWJ, Fran Harris
WXYZ, Curtain Calls
CKLW, Ginger Rogers

THURSDAY AFTERNOON

1:00—WJR, Road of Life
WWJ, News
WXYZ, Charm Time
WJBK, News, George
WCAR, News, Club

1:15—WJR, Ma Perkins
CKLW, Paint Harmonies

1:30—WJR, Dr. Malone
CKLW, Your Boy Bud
WXYZ, News, McBride

1:45—WJR, Guiding Light
CKLW, Dick Powell

2:00—WJR, Mrs. Burton
WWJ, News
WXYZ, Paul Winter
CKLW, News, Bud
WJBK, News, George
WCAR, News, Club

2:15—WJR, Perry Mason

2:30—WJR, Nora Drake
WXYZ, Martin Block
WCAR, Sports

2:45—WJR, Brighter Day
WWJ, Here's the Answer
CKLW, Peggy Lee
WCAR, Club 1130

3:00—WJR, Hilltop House
WWJ, Life Beautiful
WXYZ, Paul Winter
CKLW, Piano Briefs
WJBK, Tom George
WCAR, News, Rhythm

3:15—WJR, House Party
WWJ, Road of Life
CKLW, Eddie Chase

3:30—WWJ, Pepper Young
WXYZ, Paul Winter
CKLW, Eddie Chase
WJBK, Don McLeod

3:45—WJR, Gal Sunday
WWJ, Right to Happiness

4:00—WJR, Listen Lorene
WWJ, Backstage Wife
WXYZ, Wattrick, McK.
WJBK, Don McLeod
WCAR, News, Ballads

4:15—WJR, Country Tunes
WWJ, Stella Dallas
WCAR, Talk Sports

4:30—WWJ, Widder Brown
WXYZ, McKenzie
WJBK, McLeod
WCAR, Ballads

4:45—WJR, News to Me
WWJ, Woman in House
CKLW, George Wright

5:00—WJR, News
WWJ, Plain Bill
WXYZ, Don Wattrick
CKLW, Sgt. Preston
WJBK, McLeod
WCAR, News

5:15—WJR, Music Hall
WWJ, 1st Page Farrell
WXYZ, Ed. McKenzie
WJBK, Bob Murphy
WCAR, Ballads

5:30—WWJ, L. Jones
CKLW, Sky King

5:45—WJR, Curt Massey
WWJ, Marriage Pays
CKLW, Cecil Brown
WJBK, Bob Murphy

THURSDAY EVENING

6:00—WJR, News
WWJ, News
WXYZ, Wattrick, McKenz.
CKLW, News
WCAR, News, Ballads

6:15—WJR, Clark Quartet
WWJ, Bud Lynch
WXYZ, Lee Smits
CKLW, Eddie Chase
WCAR, Talk Sports

6:30—WJR, Reynolds
WWJ, Fran Pettay
WXYZ, Bill Stern
WJBK, Horsemen
WCAR, Ballads

6:45—WJR, L. Thomas
WXYZ, Ed McKenzie

7:00—WJR, Guest House
WWJ, 3 Star
WXYZ, Red Skelton
CKLW, Fulton Lewis
WJBK, Tom George

7:15—WWJ, Alex Drier
CKLW, Guy Nunn

7:30—WJR, Tennessee Ernie
WWJ, Morgan Beatty
WXYZ, Starr of Space
CKLW, Gabriel Heatter

7:45—WJR, Ed. R. Murrow
WWJ, 1 Man's Family
CKLW, Eddie Fisher

8:00—WJR, Meet Millie
WWJ, Roy Rogers
WXYZ, 3 City By-Line
CKLW, Official Detective

8:15—WXYZ, Show World

8:30—WJR, Jr. Town Meeting
WWJ, Father Knows
CKLW, Crime Fighters
WXYZ, Band of the Day
WJBK, Hockey

8:45—WXYZ, Vandercook

9:00—WJR, Meet McNutley
WWJ, Proudly We Hail
WXYZ, Paul Whiteman
CKLW, News, Music

9:15—CKLW, Roth

9:30—WJR, Kostelanetz
WWJ, Swayze, Cantor
CKLW, Sounding Board

10:00—WJR, Bing Crosby
WWJ, Fibber McGee
WXYZ, Headline
CKLW, F. Edwards

10:15—WJR, Tour Congress
WWJ, Lenten Program
WXYZ, Top of Town
CKLW, Freddy Martin

10:30—WJR, Wizard of Odds
WWJ, Jane Pickens
WXYZ, News, Town
CKLW, Ray Girardin

10:45—WJR, Go to Town
CKLW, Organaires

11:00—WJR, News
WWJ, News
CKLW, News
WJBK, News

11:15—WJR, Bob Reynolds
WWJ, Guest Stars
CKLW, Music

11:30—WJR, I Believe
WWJ, Lauri
WXYZ, Sports

Now Has Part on Broadway

Ex-Powers Model Also Is Understudy for Star Margaret Sullavan

NEW YORK—Her assignment as photographer's model Poco Thurmond in "Three Steps to Heaven" must be the easiest Diana Douglas ever undertook, for she used to be a Powers model herself.

The tall, blonde, hazel-eyed actress was born in Devonshire, Bermuda, Jan. 22, 1923. Her father, the late Col. Thomas M. Dill, was attorney general of Bermuda.

Miss Douglas was educated on the Isle of Wight, then, when World War II broke out, came to the United States where she was graduated from the American Academy of Dramatic Arts.

She had been seen in Academy productions by a movie talent scout who signed her for screen tests and she went to the West Coast where her first film role was in "Keeper of the Flame."

She played in the Pasadena Playhouse production of "Philadelphia Story" before returning to New York where she modeled.

Miss Douglas made her television debut in 1944 and in 1946 returned to Hollywood for more film roles and stage parts in stock companies in the vicinity.

Miss Douglas' next trip to New York was marred by the closing, on tryout tour, of the Broadway-bent "Amanda's Wife." But she was cheered by good roles in the video "Circle Theater," and the production of "The Rivals," as well as in a couple of movies filmed largely in New York.

The next play, "Modern Primitive," also died on the road before hitting Broadway but she finally made it in "Sabina Fair."

Her part in the comedy, a current New York hit, is only a walk-on but she is understudying the star, Margaret Sullavan.

She keeps busy backstage working on a mammoth afghan for the house she recently purchased in the country. Meanwhile, things are lively at her New York apartment where her two sons—Michael, 9, and Joel, 7—have a beagle hound, two love birds and six tropical fish.

Archbishop Cushing Faints at Theater

BOSTON (AP) — Archbishop Richard J. Cushing, apparently recovered from a fainting spell in Worcester last night, was reported planning to celebrate a pontifical mass today in Cathedral of the Holy Cross.

The 58-year-old prelate returned to his home here after a few hours stay in St. Vincent's Hospital, Worcester. He had been taken there after collapsing in a Worcester theater while delivering a St. Patrick's Eve address.

Archbishop Cushing, operated on for a kidney ailment last December, has appeared wan and tired in his several recent public appearances.

Sisters to Prove Large Families Can Cost Little

KALAMAZOO (AP) — Do you have four children and wonder how you're going to pay for No. 5?

Don't fret. The sisters who operate the Borgess Hospital in Kalamazoo will provide free medical care.

Why?

They want to prove that it's just as easy to raise large families as small opes.

The conditions are that the child must be born this year and must be the mother's fifth, sixth, seventh or eight. Makes no difference where you're living.

Doctor bills, however, will not be covered.

Find Shakedown Racket at Schools in Baltimore

BALTIMORE (AP)—Police reported last night that a shakedown racket, whereby older youths threaten smaller boys with violence unless a certain sum of money is paid, is in operation at several Baltimore schools.

New students have been forced to pay "initiation fees," police said. In other cases, pupils have been forced to hand over their lunch money.



Pontiac Press Photo

PEEPERS PROBLEM—The hectic whirl of last minute rehearsals for the PHS dramatic production of "Mr. Peepers" finds two characters in a usual "Peeper predicament." The play, being presented tonight at 8:15 p. m., is scheduled to continue through Friday. Sweeping up bits of broken glass is the job of Harvey Weskit, as portrayed by Tom Loignan of 214 Willard St. Mrs. Bernice Gurney, played by Pauline Logsdon, of 1029 Argyle Ave., expresses her usual helpless consternation.

Size of Universe Speech Topic

Dr. O. C. Mohler Tells Torch Club Travel to Planets Unlikely

Dr. Orren C. Mohler, of the McMath-Hulbert Observatory at Lake Angelus, addressed the Oakland County Torch Club last night at Birmingham Community House. His subject was "Size of the Universe."

Dr. Mohler discussed the conception of the universe held by earliest scientists and traced the changinrg beliefs through known records to the present day. He said more recent computations have doubled the estimated size of the universe, to about 4,000 million light-years. (A light - year is the distance a beam of light will travel in a year, or about 6 million million miles.)

He said observations with best equipment now available, seem to indicate objects in space are rushing away from the observers, giving rise to the theory of a constantly expanding universe.

The speaker discounted speculation that man might some day visit nearby planets, saying that it appears unlikely that even the shortest distances could be traveled in the present life-span of a human being, even if mechanical problems of space travel would permit it.

Shamrock, Fla. Sends St. Patrick's Day Mail

SHAMROCK, Fla. (AP)—Postmaster C. B. Goodman had about 500 more letters and cards than usual for postmarking today.

They went out on this St. Patrick's Day postmarked, of course, "Shamrock, Fla." They had been sent to this town of 300 from throughout the country for that special purpose.

Mechanics Pick Wrong Truck for Engine Repair

ALLEGAN (AP)—Roy Butler came close to getting a free overhaul on his truck motor. A garage had the motor well dismantled when mechanics learned they had picked up the wrong truck from a factory parking lot.

The truck they were supposed to have brought in was almost identical to Butler's.

No Green Beer Today

SOUTH BEND, Ind. (AP) — St. Patrick's Day wasn't the same at Sweeney's Shamrock Tavern. State pure food laws prevented the tavern from serving its usual green-tinted beer today.

State Vet's Facility Loses Commandant

GRAND RAPIDS (AP) — Walter J. Baker has resigned as commandant of the Michigan Veteran's facility. It ends 15 years of service, marked by frequent criticism from the board of managers.

Baker gave no reason for his resignation, effective June 30. There was no word of a possible successor.

He took an extended leave of absence last year in the middle of an argument with the board over administration. Baker, a disabled World War I veteran of the Marine Corps, returned to duty with the facility last September.

Who'll Punish Police for Using '53 Licenses?

ALBUQUERQUE (AP)—The deadline for 1954 auto license plates in New Mexico passed two weeks ago and state police have promised a crackdown on delinquent drivers.

Albuquerqueans are wondering what's going to happen to the city police force, which still has 1953 plates on its cars.

City officials explain the delay is because they formerly rented the cars and are awaiting transfer of title to the city before buying new plates.

In about three cases of twins in eight, one twin is a boy, the other a girl.

Warns Airway Fees Would Slap at Firms

WASHINGTON (AP)—The Civil Aeronautics Board cautioned the Commerce Department today that levying of special charges for the use of the nation's airway facilities could deal private airlines a severe financial setback.

The board filed a report on a proposal by the Civil Aeronautics Administration that users of such federal services as radio communications, navigational aids and power facilities pay fees that would return some 25 million dollars a year to the government.

CAB pointed out that assessment of any flat user charge large enough to materially reduce the profits of the aviation industry could "seriously undermine and possibly reverse the present favorable trends in the development of the industry."

Sees Moonshining Rising

BALTIMORE (AP) — Thomas J. Donovan of New York, vice president of Licensed Beverage Industries, Inc., said in a speech here last night that moonshining has jumped 63 per cent in the last eight years.

Your Doctor! Your Pharmacist! You!
Cooperating to Protect Your Health
BALDWIN PHARMACY
219 Baldwin Ave. Cor. Grande
Phone FE 4-2020

Get a Good USED TV at HAMPTON TV
286 State Street
$10-$15 Down—$5 per Week

JOIN GALLAGHER'S ACCORDION SCHOOL
One half hour private lesson — FREE USE of accordion . . . take it home with you.
One hour free band practice every Tuesday evening.
GALLAGHER MUSIC CO.
18 E. Huron FE 4-0566

Art Steel
Safety Officette
Filing and Storage Cabinet
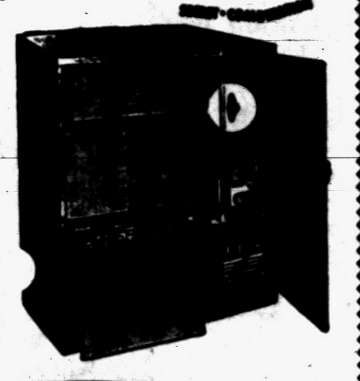
• Gray enamel finish
• Made of heavy steel
• Three spacious storage shelves
• Outside strong door with lock
• Secret compartment with combination lock
$45.95
MITCHELL Typewriter
OFFICE EQUIPMENT CO.
STATIONERS • BUSINESS OUTFITTERS
123 North Saginaw St. Phone FE 2-4831

WIN A VACATION for 2 in MEXICO

via AMERICAN AIRLINES
Blue Ribbon Air Coach
Tell us, in 25 words or less, why you like the 1954 Zenith! See this great new 3-Way Portable at your Zenith Dealer's now!
Here's All You Do!
Ask your Zenith Dealer below for a demonstration of the new 1954 Super Deluxe Trans-Oceanic Portable Radio, and get your official entry blank from him.
Finish this statement in 25 words or less: "I like the 1954 Zenith Super Trans-Oceanic Portable Radio because . . ." Mail your entry, as shown on the blank, before midnight, April 10, 1954.
Entries will be judged on sincerity and aptness of thought. All become the property of Zenith; none will be returned; decision of judges is final; in case of tie, duplicate prizes will be awarded. Winner will be notified by mail.

NEW POWERED WAVEMAGNET ANTENNA
LOG-CHART COMPARTMENT
INTERNATIONAL TUNING DIAL
SEALAWAY POWER CORD
ON-OFF INDICATOR
SPRING-BUTTON DIALITE
Model L600
ZENITH Super Deluxe Trans-Oceanic
SHORT-WAVE PORTABLE RADIO
A genuine Short Wave Portable powerized to tune in the world! It's been carried EVERYWHERE by travelers, explorers, service personnel—preferred because it performs ANYWHERE—on AC, DC or batteries!
139.95
EASY CREDIT TERMS AVAILABLE
GET YOUR CONTEST ENTRY BLANK NOW AT—
The GOOD HOUSEKEEPING Shop of PONTIAC
Open Daily 9 to 5:30—Fridays 9 to 9
51 W. Huron St. FE 4-1555

JOE'S ARMY NAVY SURPLUS
32 S. Saginaw FE 2-0022

Congratulations on Your 44th Birthday
1954 FISHING LICENSES HERE
The Smelt Runs Start Soon
CHEST WADERS
100% waterproof — soft pliable rubber—non-slip cleated sole. All seams pressure welded.
$21.95

Hip Boots ....$9.95 up
Wool Socks 39c
Coleman Lanterns $11.95
Rubber Raincoats $5.95

Men's Rubber Utility
RAIN SUITS
• Goodyear Trademark
• Raglan Shoulders
• Snap Closures
• Free Motion Action Tailoring
• Ideal for Any Outdoor Activity
• Olive Drab or Black
Jacket with hood $3.95 Pants $3.95
ATTENTION: Scouts and Scout Leaders
We Carry a Complete Line of Camping Equipment—Tents—Blankets—Sleeping Bags—Air Mattresses, etc.
PAINTERS' DROP CLOTHS for RENT!
JOE'S ARMY NAVY SURPLUS 32 S. Saginaw FE 2-0022

PONTIAC'S OLDEST TV SERVICE DEALER
Authorized Factory Service for 15 Different Manufacturers
BLAKE RADIO AND TV SERVICE
3149 W. Huron FE 4-5791

BICYCLES
Boys' Famous English Make . . . $69.50 Value . . . $44.50
These were slightly marred in transit.
MICHIGAN FLUORESCENT LIGHT CO.
393 Orchard Lake Ave.

About 6,000 stars are visible to the naked eye on a clear night.

Feel Like This After Eating?

(Gas, Heartburn, Acid Stomach?)



TUMS Neutralize Excess Acid Fast

If you suffer from after eating distress, try this top-speed way to relieve gassy fullness and acid indigestion. Just eat 1 or 2 Tums after meals—or whenever over-indulgence makes you feel upset. Tums neutralize excess stomach-acid fast. Can't over-alkalize. Always carry Tums in pocket or purse. Guaranteed to contain no soda. Get a roll today!

Still only 10¢ a Roll

TUMS 10 — TUMS FOR THE TUMMY

Birmingham
TRAVEL SERVICE
We'll Plan Your Tour Free!
Phone MI 4-5711
Tickets, Reservations to Anywhere
Grace Plummer Reilly
379 Hamilton, Birmingham

School Aid Bill Ready for Vote

House Measure Calls for $116,857,272 Fund in 1954-55 Year

LANSING (AP) — The House advanced for final vote today the school aid bill appropriating $116,857,272 for public schools in the 1954-55 year. The total compares with $106,333,576 this year.

Increased enrollments, however, will hold individual school shares to $150 per child in elementary schools and $170 in high schools, the same amounts as this year.

At the same time, the House scheduled a vote on a Senate bill appropriating more than $44 million for welfare.

The lower chamber passed a Senate bill requiring those sentenced to less than a year to be held in county jails instead of in state prisons.

A Senate bill permitting courts to require defendants in paternity cases to undergo blood tests was sent back to a House committe.

After favorable committee reports, House debate was scheduled today on bill to:

Raise workmen's compensation benefits for injury on the job $4 a week up to a maximum of $40.

Give full unemployment compensation benefits to Great Lakes seamen.

Permit the medical treatment of drug addicts.

Gambler Frank Erickson Leaves Prison to Testify

HACKENSACK, N. J. (AP)—Gambler Frank Erickson was out of Michigan's Milan Prison today—but it'll be for only a short time.

Erickson is to testify here either today or tomorrow in the misconduct in office trial of Walter G. Winne. Winne was former prosecutor of Bergen (N.J.) County.

Erickson is serving six months in Milan Prison for federal tax evasion in 1945.

Three-fourths of the earth's surface is water.

CAB to Keep Checking Helicopter Mail Tests

WASHINGTON (AP)—The Civil Aeronautics Board says it intends to keep tabs on experimental movement of mail by helicopter in New York, Los Angeles and Chicago to find out whether the benefits are worth subsidy.

The board said this yesterday in announcing that it proposes to pay New York Airways $1,348,464 for carrying the mail by helicopter from Oct. 15, 1952, through the end of 1953.

Congratulations Campfire Girls on Your 44th Birthday
Ralph Austin Ralph Norvell
AUSTIN-NORVELL INSURANCE AGENCY
79 W. Lawrence, Ea. FE 2-9221

SEARS ROEBUCK AND CO.

WAREHOUSE Clearance

ON SALE at 50 OSMUN ST.

SAVE NOW on Your Furniture Needs

Only TWO Days Thursday-Friday



AT SEARS WAREHOUSE!

2 DAYS ONLY!

ALL DAY THURSDAY from 9:30 'til 5:30! FRIDAY from 9:30 'til 9 P. M.

Hurry—Quantities Are Limited!

Sorry, No Phone Orders — No C.O.D.'s No Refunds! All Sales Final! Save!

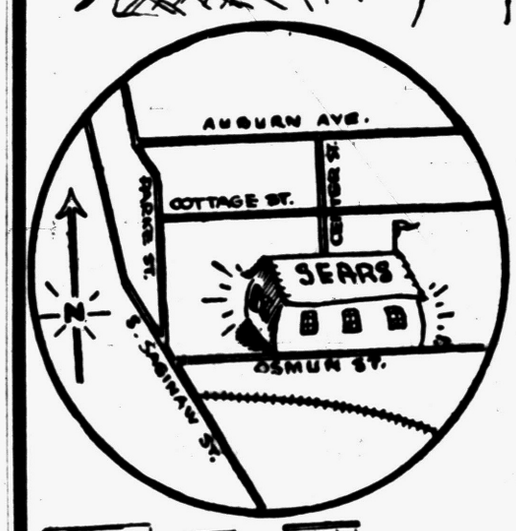



Huge Assortment!
BEDDING
Harmony House Quality at Savings up to $11.95

Regular 24.95 Mattress or Box Spring, save 6.07 each . . 18.88
Regular $33 Mattress or Box Spring, save $5 each $28
Regular $44 Mattress or Box Spring, save $11 . . . . . $33
Regular 59.50 Mattress or Box Spring, save 9.62 each . . 49.88
Reg. 44.95, 39-in. Rollaway Bed with Headboard, save 11.95, $33

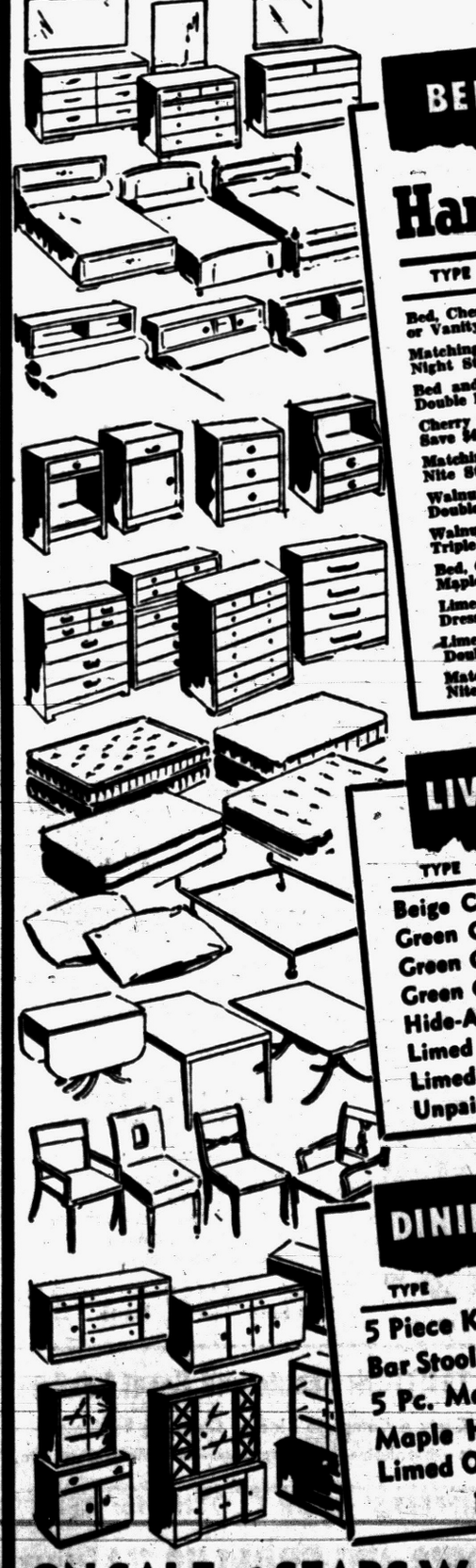

BEDROOM Clearance

Harmony House Suites! Save Up to $72!

TYPE	REG. PRICE	SALE
Bed, Chest and Dresser or Vanity	$159	$133
Matching Night Stand	19.95	14.88
Bed and Matching Double Dresser	$129	$108
Cherry Wood Chest, Save $41	$ 83	$ 38
Matching Cherry Wood Nite Stand	31.95	16.88
Walnut Bed, Chest and Double Dresser	$199	$177
Walnut Bookcase Bed, Triple Dresser	$190	$177
Bed, Chest and Dresser, Maple	$175	$144
Limed Oak Bed, Chest and Dresser or Vanity	$199	$155
Limed Oak Bookcase Bed, Double Dresser	$173	$144
Matching Limed Oak Nite Stand	29.95	22.88
Limed Oak Bed, Chest, Vanity or Dresser	$249	$177
Limed Oak Bookcase Bed, Double Dresser	208.95	$166
Matching Limed Oak Nite Stand	34.95	24.88
Matched Limed Oak Bench	19.95	16.88
Seafoam Bed, Chest and Dresser	$133	$ 99
Matching Double Dresser	$ 79	$ 55
Maple Bed, Chest and Dresser	164.85	$113
Maple Bookcase Bed and Double Dresser	153.45	$113
Maple Bunk Bed, Save $32	$109	$ 77
Maple Bunk Bed, Save $26	$114	$ 88
Limed Oak Bunk Bed, Save $20	$119	$ 99

LIVING ROOM Clearance

SAVE UP TO $42

TYPE	REG. PRICE	SALE
Beige Couch, save 33.50	$ 99.50	$ 66.00
Green Couch, save 24.95	79.95	55.00
Green Couch, save $32	109.00	77.00
Green Couch, save $30	129.00	99.00
Hide-A-Bed, save $42	219.00	177.00
Limed Oak Sofa Bed and Chair, red	149.00	109.00
Limed Oak Sofa Bed and Chair, green	149.00	109.00
Unpainted Chest, save 5.07	23.95	18.88

DINING ROOM Clearance

SAVE UP TO $40

TYPE	REG. PRICE	SALE
5 Piece Kitchen Set	$149.00	$109.00
Bar Stool, save 5.07	14.95	9.88
5 Pc. Maple Dining Room Set	69.95	48.00
Maple Hutch Cabinet	69.95	44.00
Limed Oak Chairs	8.95	6.66

MANY, MANY ITEMS NOT LISTED — AT TERRIFIC SAVINGS

ON SALE at SEARS WAREHOUSE, 50 Osmun St. SHOP THESE SPECIALS NOW

Lenten meals are easier with

Borden's Cottage Cheese



Hearty, appetizing salads

Here you see a generous serving of Borden's Cottage Cheese in a nest of crisp lettuce, and topped with two peach halves. This is just one of the many easy-to-make salads that are yours when you have Borden's Cottage Cheese handy in the refrigerator. Remember . . . Cottage Cheese is rich in protein. It takes the place of meat perfectly!



Easy-to-make sandwiches

You can make dozens of different appetizing, hearty sandwich fillings with Borden's Cottage Cheese. Drain and mix with chopped crisp bacon and salad dressing (mayonnaise or French) . . . or mix with chopped green olives . . . with pickle relish . . . or with chopped hard-boiled eggs. Takes the place of meat sandwiches for snacks and lunches—not only during Lent, but all the year 'round!

You'll like Borden's sweet, fresh flavor

Try Borden's to find out how good Cottage Cheese can really be! And remember . . . Cottage Cheese is rich in milk's natural proteins, minerals and B vitamins . . . and it's low in calories, too!



Have EXTRA Borden's Cottage Cheese delivered during Lent or ask for Borden's by name at your neighborhood store

Borden's

WAITE'S Homemakers' Fair



Everything to make getting your home ready for Spring a pleasant task! And at prices to please one and all! Come in or Call FE 4-2511 today!

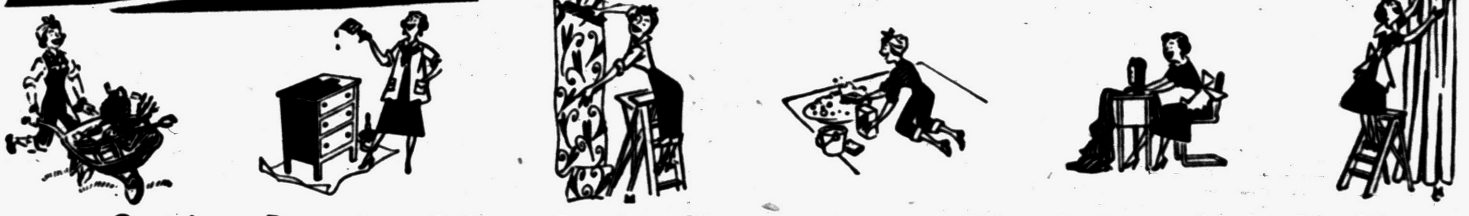

Mowers – Curtains – Draperies – Paints – Blinds – Cleaners – Waxes – Wrought Iron – Sewing Machines and many more Household Helpers to Beautify Your Home at Low Satisfying Value Prices!

Pre-Season Savings! Imported Peel Cane!

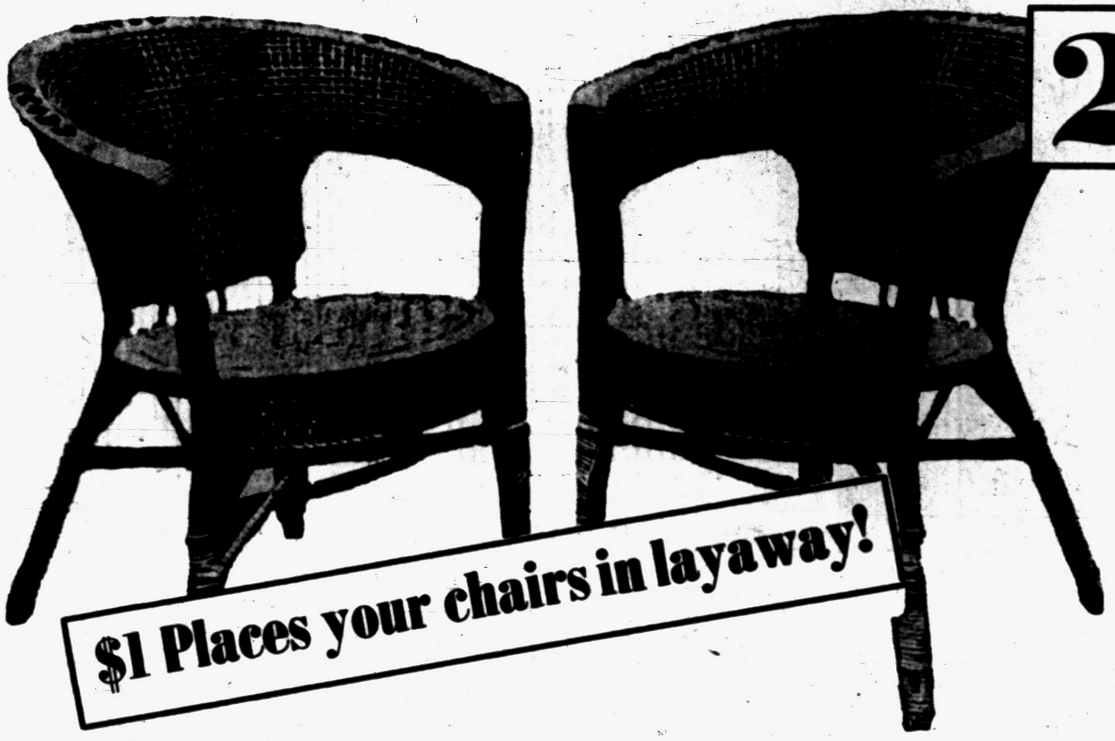

2 FOR $10

5.49 each

- Imported peel cane furniture . . . attractive, versatile, so light, cool and comfortable.
- For every area in your home, too!
  - They're sturdy enough to stand outdoor use regardless of weather!
  - They're made by peel cane specialists in China!
  - Come in today and buy a complete set!

Matching Tables	9.98
Matching Settee	19.98
Highback Chair	9.98

Use Them . . . in Lunchroom, Recreation Room, Den, Porch, Patio, Backyards . . . Everywhere!

Waite's Outdoor Furniture—Fifth Floor

New Low Price! Split Bamboo Roll-up Blinds

Handy 2 Ft. by 6 Ft. **89¢** *Natural Color Bamboo*

How can you get refreshing cool spring breezes into your home, cut sun glare, keep the blinds down for privacy? Easy . . . with bamboo blinds. What's more bamboo blinds lend their own wood texture and natural tone to the setting . . . accenting the drapes, furniture. The perfect answer for sun porches and summer homes. And at Waite's low price you can get them for every window in your house! Made with brass pulleys, complete with hooks, cleats, screws . . . ready to put up!

2½'x6'	99¢	4'x6'	1.49	7'x6'	3.99
3'x6'	1.09	5'x6'	1.98	8'x8'	4.59
		6'x6'	2.29		

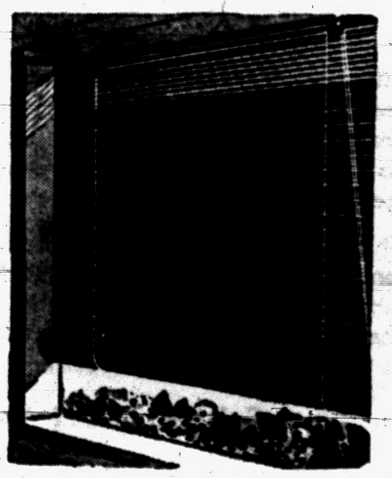

Waite's Draperies—Fourth Floor

MAIL and PHONE Orders Promptly Filled! . . . Call FE 4-2511!

WAITE'S Homemakers' Fair!



Two Color Embroidery Without Attachments or Discs!

New WHITE All-Stitch ZIG ZAG

DOES ALL THESE JOBS AND MANY MORE WITHOUT ATTACHMENTS: *Buttonholes* *Appliques* *Monograms* *French Knobs* *Sews on Buttons* *Rickrack Stitch* *Blind-Stitches Hems* *Overcasts Seams*

Put yourself in front of the new White zigzag machine and see how easy it is to operate! All parts of this new zigzag are easy to reach, easy to set. You needn't be an expert to do professional-looking decorative stitches, as well as perfect straight sewing and one-needle embroidery.

This precision-built White is the only machine with separate tensions for use with the two needles. No chance of twisted, tangled or broken threads. And the exclusive Stitch Lock makes zigzag work, in one or two colors, as simple as straight stitching. Just set and forget -- it makes sure you'll get the exact width of stitch you want. And it's built right into the machine -- no costly, time wasting attachments, wheels or discs to lose or misplace.

And White's exclusive all-speed control assures even, perfect stitching at any speed on any fabric! Compare this amazingly simple zigzag machine with others more complicated and more expensive. See it at your nearest White Sewing Center in leading stores everywhere. Quick dependable White service is always as near as your telephone! White Zigzagers as low as $244.00.

Call FE 4-2511 Today!

SINCE 1876 White

OTHER WHITE MACHINES FROM $69.50

Waite's Sewing Machines—Fourth Floor

PAY NO MONEY DOWN! Join Waite's Budget Credit Club Today!

WAITE'S Homemakers' Fair!

new

First at Waite's! Sheer-Lino, No-Ironing

Cameo FIBERGLAS Curtains and Draperies

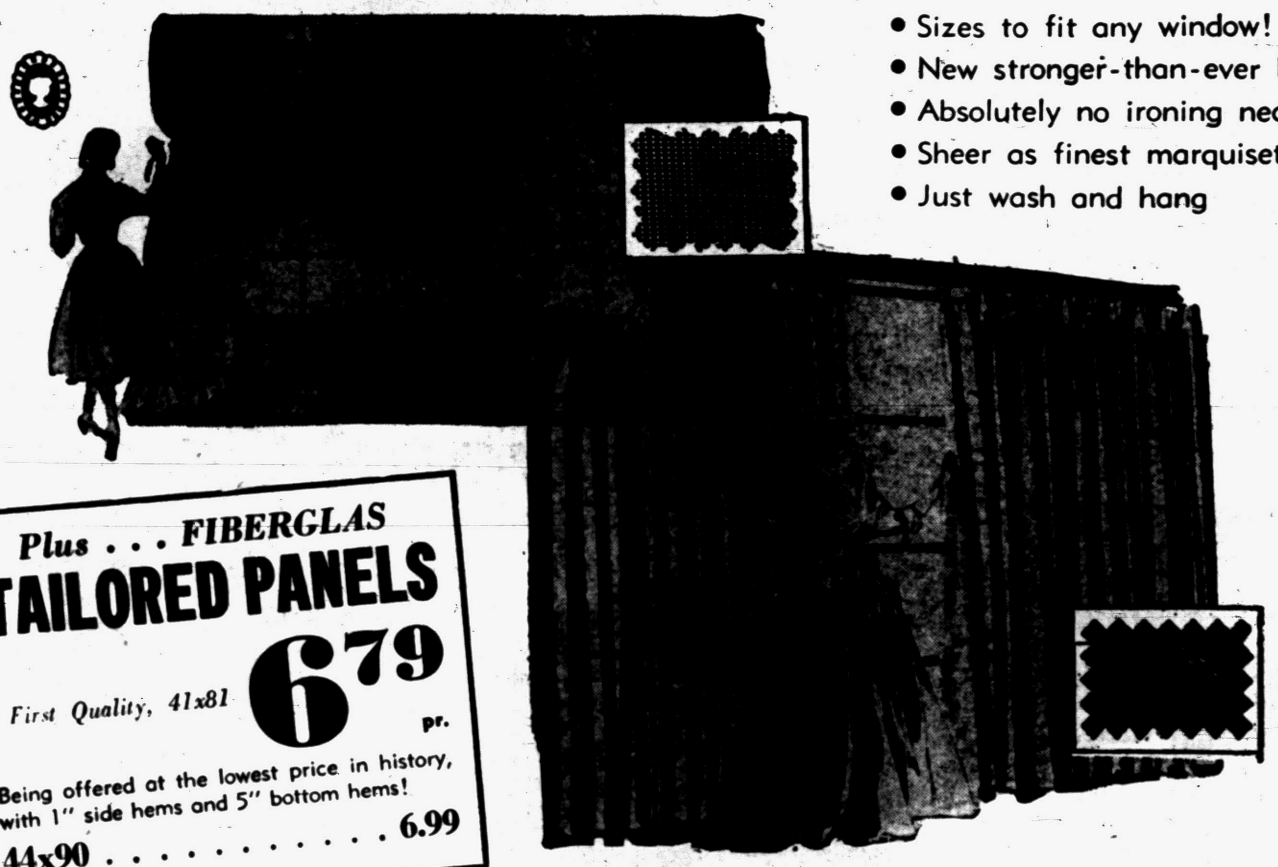

- Sizes to fit any window!
- New stronger-than-ever Fiberglas!
- Absolutely no ironing necessary!
- Sheer as finest marquisette!
- Just wash and hang



As Seen on Arthur Godfrey's Television Shows.



"Just pull the tape for the perfect drape."



Plus . . . FIBERGLAS

TAILORED PANELS

First Quality, 41x81 **6.79** pr.

Being offered at the lowest price in history, with 1" side hems and 5" bottom hems!

44x90 . . . . . 6.99

Draperies In: White, Green, Sand, Gold, Rose!

PRISCILLAS

Just pull the tape for the perfect drape. With Cameo Shir-back Fiberglas Curtains.

49x81	13.79
49x90	13.99
72x90	23.99
92x90	28.99
136x90	43.99

CUSTOM-MADE DRAPERIES

LENGTH	54"	63"	72"	81"	84"	90"	99"	108"
For Windows to 40" Wide	9.99	10.99	11.79	12.29	12.59	12.99	13.99	14.99
For Windows to 95" Wide	21.99	23.49	24.99	25.99	26.49	26.99	28.99	30.99
For Windows to 148" Wide	32.99	35.49	36.99	38.49	38.99	39.99	43.99	46.99

5 Advantages of Fiberglas

- *Fiberglas curtains are snowy white and keep their dazzling color through many washes!*
- *Fiberglas curtains wash easily and are ready to hang in 7 minutes! Need no ironing!*
- *Fiberglas curtains are so strong they practically won't wear out! Fireproof too!*
- *Fiberglas curtains resist soil . . . dirt rolls off it like glass . . . practical!*
- *Fiberglas curtains resist fading from sunlight, resist insects and radiator heat!*

Waite's Draperies—Fourth Floor

PAY NO MONEY DOWN! Join Waite's Budget Credit Club Today!

WAITE'S Homemakers' Fair!

Save 3.52 on sturdy All Aluminum

VENETIAN BLINDS

3.98 Reg. $7.50 —18" thru 26" wide *with Hunter Douglas Plastic Tape*

White aluminum slats, with fine matching plastic tape. Light in weight, they are easy to handle, easy to put up. They are noiseless, chip-proof, unbreakable, and so easy to wash.

27 thru 36 inches wide **5.49** *37 thru 43 inches wide* **7.49** *44 thru 54 inches wide* **12.49**

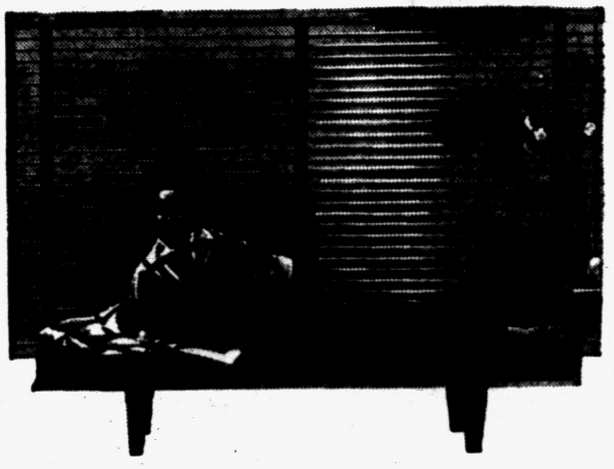

Waite's Curtains—Fourth Floor

Save up to 2.49 on our exclusive 8" deep kiln dried California

Redwood Cornice



- Genuine California kiln dried redwood . . . magnificently grained . . . non-warping!
- The best wood for cornice work . . . and with the new dust cap added . . . a terrific buy!
- Returns are slotted so curtain rods can slip in! 8 in. deep!
- Paint 'em! Stain 'em! Cover with fabrics!
- To save delay . . . have all your window measurements when you come!

37" and 44" wide Reg. 3.98 **2.98**

48", 58" and 66" wide, regularly 4.98 . . **3.98**

70" and 78" wide, regularly 5.98 . . . . . **4.98**

88" and 96" wide, regularly 6.98 . . . . . **5.98**

109" and 121" wide, regularly 10.98 . . . **9.49**

132" and 144" wide, regularly 15.98 . . . **13.49**

Waite's Draperies—Fourth Floor

Imagine! Service for 12! **101-pc. Dinnerware Set!**

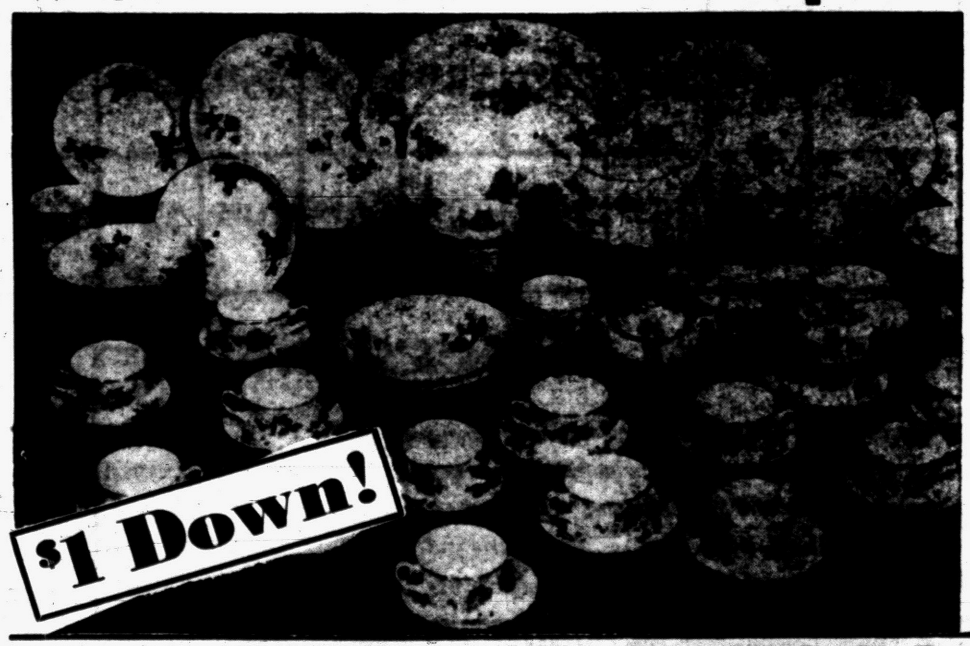

Lovely American Beauty Rose Pattern **29.95**

This beautiful set includes:

- 12 dinner plates
- 12 soup plates
- Large platter
- 12 bread and butter
- 12 fruit dishes
- Medium platter
- 12 salad plates
- 12 cups
- 12 saucers
- 2 open vegetable bowls
- Pickle dish
- Covered sugar bowl
- Gravy boat
- Creamer

Plus . . . You Get

6 Extra Cups & Beverage Pot!

Waite's Dishes—Fifth Floor

PAY NO MONEY DOWN! Join Waite's Budget Credit Club Today!

WAITE'S Homemakers' Fair!

famous *Sure-Fit* offers a tremendous selection of

READY-MADE SLIPCOVERS

In THREE PATTERNS and OVER 20 FURNITURE STYLES!

CONCORD

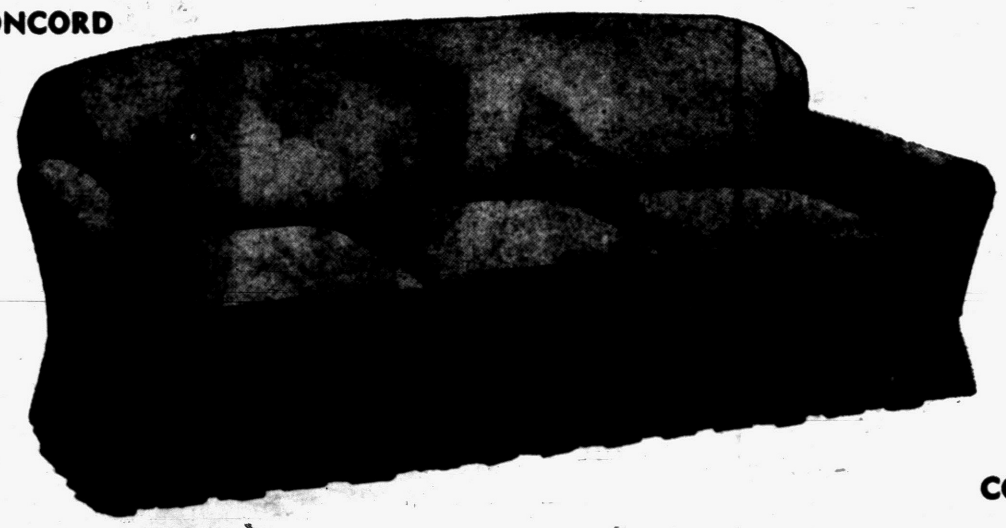

9.98 Chair

19.98 Sofa

CONCORD: *Sofa 21.98 . . . Chair 10.98*



CONCORD

TIBET



JUBILEE

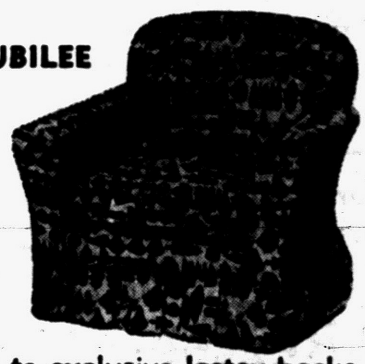



Famous Sure-Fit slipcovers fit more furniture styles better thanks to exclusive lastex backs, custom zippers that mold and hold 'em to furniture contours. We have lots of patterns, colors, fabrics to please the fussiest tastes. Best of all they're priced for little budgets. Choose yours today! A complete selection of studio and daveno covers.

CONCORD Twill solids. Colors: wine, green or gray!

TIBET Twill Multi-colored pussy willow print. Colors: wine, green, or gray.

JUBILEE Twill leaf and filigree print. Colors . . . gray only with multi-colored design.



Choose your style today!

LASTEX

The miracle yarn is woven into their backs to make covers stretch and conform to the shape of your furniture. Zippers, too, for custom like appearance.

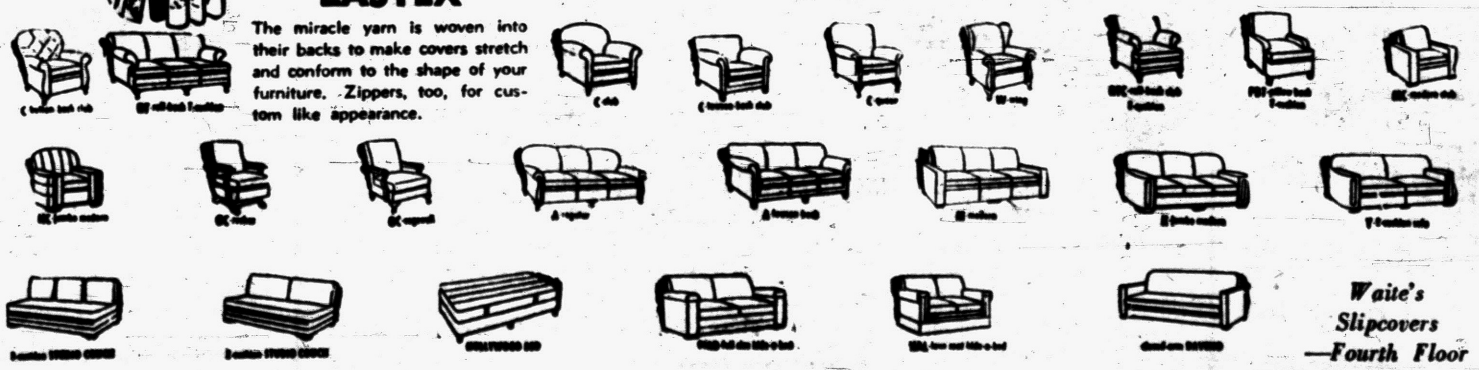

Waite's Slipcovers —Fourth Floor

MAIL and PHONE Orders Promptly Filled! . . . Call FE 4-2511!

WAITE'S Homemakers' Fair

twice a sellout! "New comfort"

Acrilan Pillow

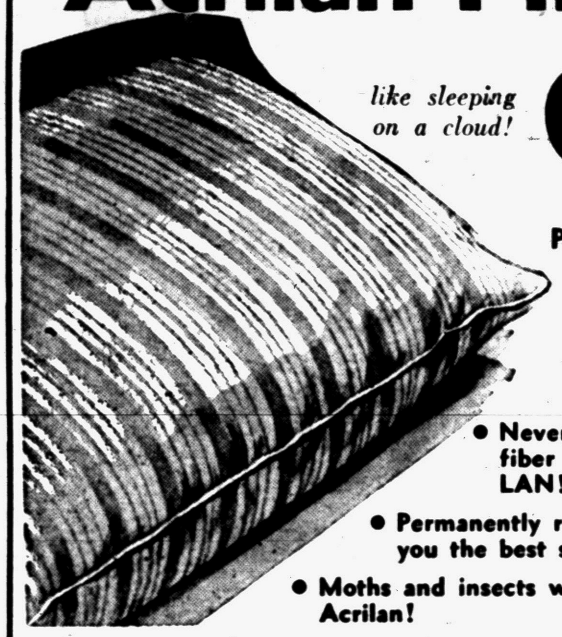

like sleeping on a cloud!

6.95

Why Acrilan Pillows are the best!

- It's a washable pillow. Won't bunch or sag!
- Never has there been a fiber as soft as ACRILAN!
- Permanently resilient . . . gives you the best sleep ever!
- Moths and insects will never bother Acrilan!
- Cooler by far . . . resistant to heat and cold!
- Absolutely odor free . . . non-allergic, hygenic and sanitary!
- Hand printed Fleur De Lis design in soft pastel tones!

Waite's Pillows—Fourth Floor

save 2.96 on regular 6.95

Foam Pillow

a first quality latex pillow **3.99**

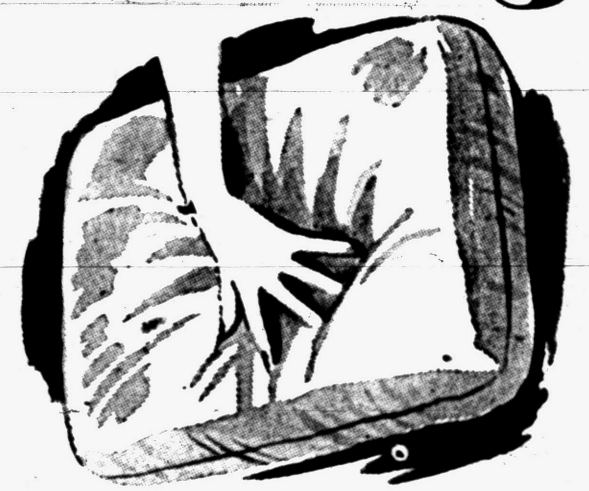

Choose pink, blue, or white foam pillows with zippered percale cover. Wonderful for allergy sufferers . . . tops for real sink-in sleeping pleasure. Millions of tiny foam rubber bubbles assure you of the finest sleeping ever!

Waite's Fourth Floor or ***Call FE 4-2511!***

for most complete protection from moths . . . use

Reefer-Galler



NO MOTH *for closet* **95c** *Refill . .85c*

SLA Spray

Pint	85c
Quart	1.35
Half Gal.	2.55
Gallon	4.25
SLA Sprayer	39c





PARA-PURE *Crystals*

11 oz.	65c
3 lbs.	1.98
5 lbs.	2.89

Waite's Notions—First Floor

save 1.99 on brilliant Belgian Linen

Solid Color Tablecloth



Reg. 3.98, 52x52 Size **1.99**

Large 52x68 size, reg. 4.98	2.99
Large 60x80 size, reg. 6.98	4.99
Large 60x90 size, reg. 7.98	5.99
Large 17x17 Napkins, reg. 98c	49¢

Imagine . . . magnificently colored Belgian linen tablecloths that are guaranteed to wash without losing their lustrous coloring! You save on our Homemakers' Fair sale prices so hurry in today!

Forest Green Yellow Grey Pink Red Chartreuse Brown

Waite's Linens—Fourth Floor

Check Dampness
Kill Moths

de-moist'n

de-moth



Para Refills per pair 85c

$2.59 Price complete

Absorbs moisture. Helps prevent mildew, rust, and musty odors. *New VU-MATIC automatically shows red when saturation point is reached. Then dry in oven and re-use. 100 per cent para discs kill moths, their eggs, and larvae during whole season.

Waite's Notions—First Floor

MAIL and PHONE Orders Promptly Filled! . . . Call FE 4-2511!

WAITE'S Homemakers' Fair!

Save 2.99 on regular 8.98 complete solid color

Plisse Bedroom Ensemble



• Plisse Bedspread **5.99 each** • Drapes to Match

Add beauty to your bedroom with this first quality, washable, Plisse spread and Drapes to match. So easy to keep clean, needs no ironing. Full or twin size spread. Drapes have contrasting ruffle trim. Colorfast and will not shrink. Lab. tested, too!

Rose, Blue, Gold, White, Hunter Green, Red

Waite's Domestics—Fourth Floor

Save 2.96 on regular 8.95

Patchwork Quilts



First quality, beautiful decorative, patchwork quilts. Guaranteed colorfast, vat dyed. Applique pattern, 80x84!

5.99

Green Blue Floral Gold Red Floral

Waite's Blankets—Fourth Floor

Special! Authentic New England Replicas

Colonial Bedspreads

15.97 *All First Quality! A $25 Value!*



This is your opportunity to own a replica of an Early American spread of outstanding quality. The Independence is an authentic New England contribution to gracious living. The woven pattern is reversible for double wear. Extra-sized with generous fringe trim. Washable, preshrunk, need no ironing. Full or Twin size.

Waite's Domestics—Fourth Floor

Save 3.99 on first quality rope patterned

Chenille Bedspreads

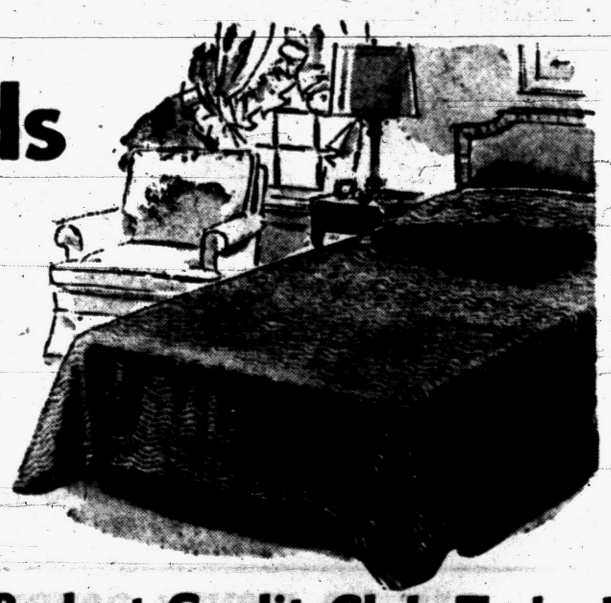

4.99 *Regular 8.98 full or twin*

Beautiful first quality chenille spreads all at one low price for both full or twin size! Interesting rope pattern on corduroy background . . . thickly piled to add a touch of luxury. And they're completely washable with colors guaranteed to be fast! Enhance your bedroom with one of these fine spreads today . . . call FE 4-2511!

White, Blue, Light Green, Forest Green, American Beauty Rose, Sun Gold

Waite's Domestics—Fourth Floor

PAY NO MONEY DOWN! Join Waite's Budget Credit Club Today!

WAITE'S Homemakers' Fair!

Lowest Prices for Custom Size DRAPERIES

Choose from 2,835 sizes, colors, and combinations!

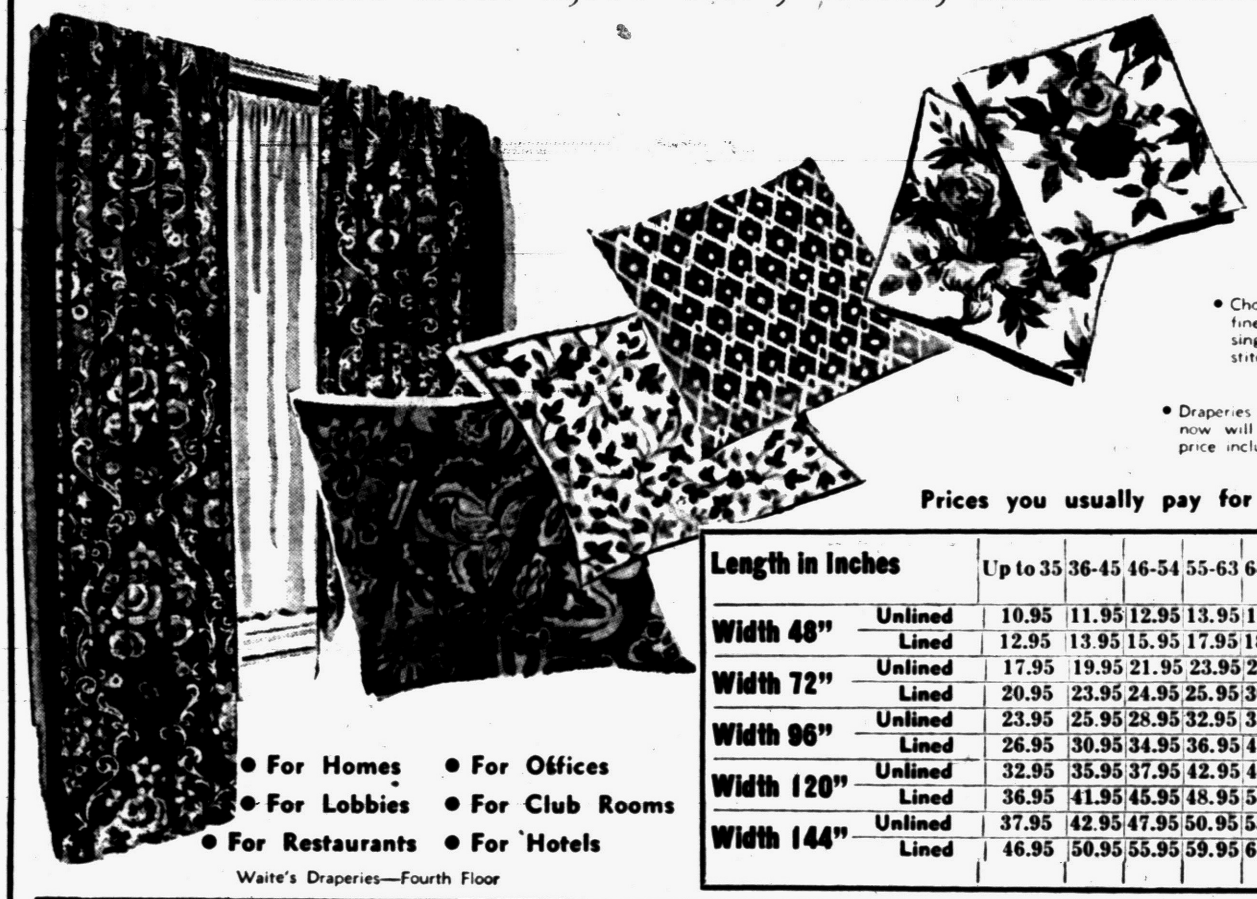

- You pay so little because Waite's has eliminated all extra handling necessary in regular custom drapery service.
- Choose 45 colors and patterns in luxury fabrics . . . Moderns, traditionals, solids, provincials. Many with non-tarnishing gold-color Lurex thread woven through the fabric.
- Choose lined or unlined styles all with fine detailing for example: 10 pleats to single widths, 3-inch hems and blind stitching.
- Draperies made to any width and length. Order now will be delivered in three weeks. Our price includes materials and labor.

Prices you usually pay for Ready Mades!

Length in Inches		Up to 35	36-45	46-54	55-63	64-72	73-81	82-90	91-99	100-108
Width 48"	Unlined	10.95	11.95	12.95	13.95	15.95	17.95	17.95	19.95	20.95
	Lined	12.95	13.95	15.95	17.95	18.95	20.95	20.95	24.95	24.95
Width 72"	Unlined	17.95	19.95	21.95	23.95	25.95	27.95	29.95	33.95	34.95
	Lined	20.95	23.95	24.95	25.95	30.95	34.95	35.95	38.95	39.95
Width 96"	Unlined	23.95	25.95	28.95	32.95	35.95	39.95	40.95	53.95	54.95
	Lined	26.95	30.95	34.95	36.95	41.95	45.95	46.95	56.95	58.95
Width 120"	Unlined	32.95	35.95	37.95	42.95	46.95	48.95	50.95	56.95	58.95
	Lined	36.95	41.95	45.95	48.95	54.95	58.95	59.95	65.95	68.95
Width 144"	Unlined	37.95	42.95	47.95	50.95	55.95	58.95	59.95	65.95	69.95
	Lined	46.95	50.95	55.95	59.95	64.95	67.95	74.95	79.95	84.95

- For Homes • For Offices
- For Lobbies • For Club Rooms
- For Restaurants • For Hotels

Waite's Draperies—Fourth Floor

Eliminate tank moisture! Add color to your bathroom! Ever popular

CHENILLE TANKETTES



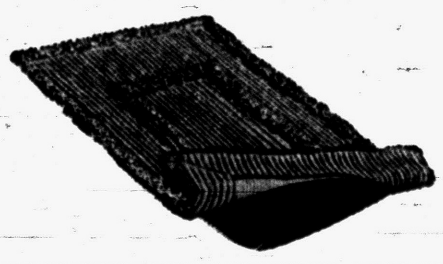

Your Choice of 2!
Standing or Wall Type!

FREE STANDING (Tank and Bowl in one Unit)

WALL TYPE (Tank Attached to Wall, Connected to Bowl by Pipe)

3.98

Now! Add decorator colors to your bathroom and at the same time get rid of a nuisance (tank moisture). The answer is Tankettes . . . beautiful cotton chenille that is fully washable and absolutely will not mildew! It is designed to fit any type or model tank and you get three matching pieces all for 3.98!

And just look at the luxurious 11 colors you may choose from:

- Hunter Green
- Dove Gray
- Mint Green
- Powder Blue
- Sunlight Yellow
- Bright White
- Chartreuse
- Coral
- Poppy Red
- Rosy Pink
- Salt & Pepper

Matching 2-pc. Non-skid Chenille Rugs, 24"x36" **4.98**

Waite's Linens—Fourth Floor

PAY NO MONEY DOWN! Join Waite's Budget Credit Club Today!

WAITE'S Homemakers' Fair

Save $40! It's a bed . . . a divan . . . a sectional! Foam rubber



Waite's Furniture
Fifth Floor

DAV-O-NITER
59.95

A Regular 99.95 Value!

- Cushioned in moulded foam rubber for extra comfort!
- A 6 ft. Dav - O - Niter converts into full length bed!
- Handsomely covered in rich textured tweed!
- For apartments, study, living room, spare bedroom!

Metallic Coverings in 4 Colors ..... **69.95 and 79.95**

LOVE SEAT PAIRS as low as $99!

MODERN MATCHING CHAIRS only 29.95!

Save $20! A regular 59.95

Cotton Loop Rug

- **LARGE 9x12 SIZE**
- **Choose 8 Rich Colors**

39.99

Famous Tennessee Tufting cotton loop rug that is long wearing, fully washable, and extra safe with a non-skid backing. Tightly looped, this rug gives the appearance of expensive broadloom but its price is a pleasing $39.99! Come in today for yours . . . add rich decor to your home at little cost!

Dusty Rose **Blue** **Red**
Gray **Hunter Green** **Wine**
Light Green **Brown**

Also available in matching colors in:

24x36	1.98
27x50	3.49
36x60	5.98

Waite's Rugs—Fifth Floor



Safe Non-Skid Backing!

MAIL and PHONE Orders Promptly Filled! . . . Call FE 4-2511!

WAITE'S Homemakers' Fair

A 16.95 Value! **Rex Infra Red Broiler!**

YOU SAVE 7.96! **8.99** *PICTURED BELOW*



- Large broiling surface
- Designed for long life, cleanliness and beauty
- Even infra-red heat element
- Adjustable for heat and speed
- Only one plug—one connection
- Underwriters' Laboratories approved

A Jay Broiler Product!

Reg. 69.95 "Roto-Broil"

49.95

- 2 Spits
- 2 Trays
- Portable
- Built in automatic timer
- Built-in super powered motor
- 3 heat element switch
- 5 adjustable broiling levels
- Windo-vu spatter shield
- All chrome finish

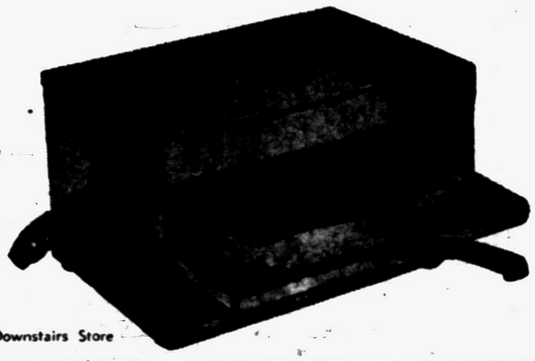

Waite's Housewares—Downstairs Store

If You Love Luxurious Walls and Woodwork Paint with

Gold Bond VELVET PAINT



Gallon **5.45**

FREE 3" trim roller with each gallon of Gold Bond paint.

Give your walls and woodwork a coat of loveliness that you'll admire and your friends will envy . . . with new smooth flowing Gold Bond Velvet. Velvet glides on, leaves no laps or brush marks. And it dries in less than an hour. Thanks to its tough, rubber like film, Velvet keeps its "fresh-as-a-daisy" look longer . . . even after repeated scrubbings. Pastels, deep tones, exciting intermixes . . . all with a rich, velvety finish! Come in for your free color card.







Waite's Housewares—Downstairs Store

Paint an Entire Room! Save 2.10

NU-ENAMEL

TRADE MARK REG. U.S. PAT. OFF

- *Flat Finish Enamel*
- *Satin Tone Enamel*

7.45 *for all 3!*

- *Thinner and Cleaner*

THAT'S ABSOLUTELY RIGHT . . . YOU GET



Flat Finish Enamel for Walls and Ceiling

A full pint of beautiful Satin Tone Enamel in non-yellowing white for painting your woodwork. Easy to keep clean and keep fingerprints wiped off like magic.

PLUS



Satin Tone Enamel for Woodwork and Trim

A full pint of beautiful Satin Tone Enamel for painting your woodwork. Easy to clean and keep clean and keep fingerprints wiped off like magic.

PLUS: Thinner and Cleaner

A half-pint can of Nu-Enamel Thinner and Cleaner . . . for cleaning the surface to be painted, for cleaning brushes and hands. Pleasing pine aroma.

Now . . . in one complete package . . . you can get all the things you need to paint your room with long lasting Nu-Enamel. Best of all, during this Nu-Enamel room-kit sale, you save exactly 2.10! Everything you need is included. Flat Finish Enamel for walls and ceilings, Satin Tone Enamel for woodwork and trim, and Nu-Enamel Thinner for cleaning brushes and hands. A 9.55 value. During this special sale you get the complete outfit for only 7.45.

Waite's Housewares—Downstairs Store

MAIL and PHONE Orders Promptly Filled! . . . Call FE 4-2511!

WAITE'S Homemakers' Fair!



ONLY 50¢ DOWN 50¢ WEEKLY

Limited Offer! 10-Pc. Lifetime Set

Club Aluminum

SAVE 6.35

$19.95

BUY NOW... SAVE!

REG. 26.50

1-Qt. Sauce Pan & Cover..Reg. 3.95
1½-Qt. Sauce Pan & Cover Reg. 4.25
2-Qt. Sauce Pan & Cover..Reg. 4.75
6¼-In. Fry Pan.....Reg. 2.35
10-In. Fry Pan.....Reg. 3.75
4½-Qt. Dutch Oven & Cover Reg. 7.25

Enjoy cooking with this set that lasts a lifetime. Solid one-piece Cast Aluminum won't dent or warp. Saves time, work, money, cuts fuel cost. You cook with low heat . . . foods taste better. Rich flavors, vitamins and minerals are retained! Buy now at this lower than low price!

CALL FE 4-2511 TODAY!

Waite's Housewares—Downstairs Store

Save 1.99



Sturdy All Metal

IRONING BOARD

4.99

- Foolproof locking device can't collapse accidentally. Lengthwise and crosswise bracing makes top rigid.
- Easy, one-hand opening and closing. Just grasp a rear leg to open or close.
- Ideally constructed for ironing dresses over either end of table.

Waite's Housewares—Downstairs Store

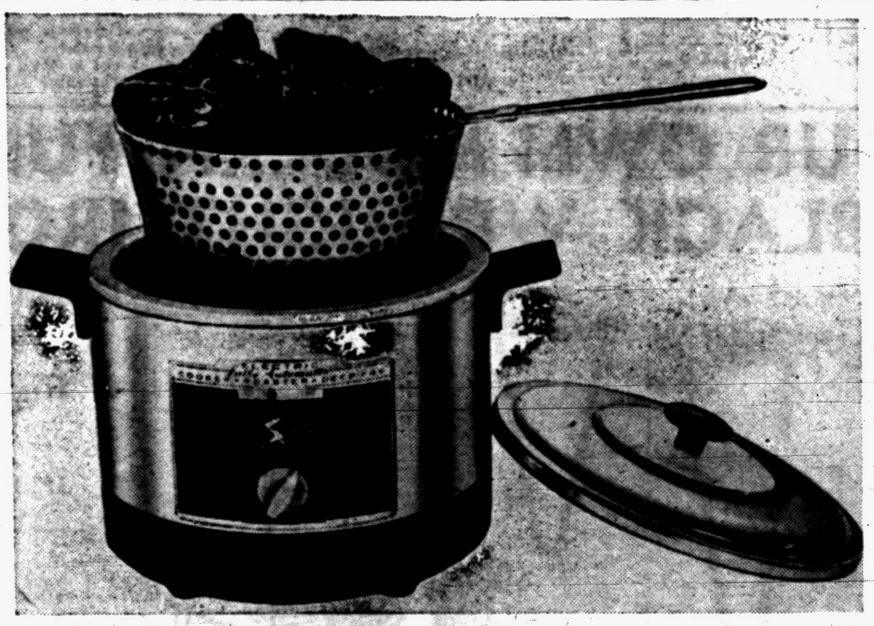

New Round Cooker-Fryer-Roaster

- *6 Qt. Capacity!*
- *Famous Swifty!*

17.95

- *Compare with 31.95 Models!*
- *1 Year Guarantee!*

- Heat resistant base and plastic knob feet protect table top.
- Smart, cool-grip lift handles for safe, sure, and easy handling.
- Complete instructions and recipe books for cooking, frying, roasting, supplied with each unit.
- Round pouring edge that makes draining and straining quick, easy and safe.
- Large, easy to see signal light indicator tells you when to cook, fry, or roast—goes on automatically when at right temperature.

Swifty 6 qt. square enamel fryer $19.95

Waite's Housewares—Downstairs Store



GLAMORENE CARPET CLEANER

1.29 qt.

½ Gallon cleans two 9' x 12' rugs **2.29**

Glamorene Rug Brush **1.25**

- Give your rugs that just dry cleaned look, whenever you vacuum with Glamorene.
- Just brush in with the special Glamorene brush . . . vacuum off . . . that's all!
- Carpets are dry and ready to walk on in just minutes.
- Glamorene quickly removes stubborn spots, leaves no rings, can't shrink any rug, it's dustless.

Waite's Housewares—Downstairs Store

PAY NO MONEY DOWN! Join Waite's Budget Credit Club Today!

WAITE'S Homemakers' Fair!

Repeat of a Sellout

Wrought Iron Shelf Designers

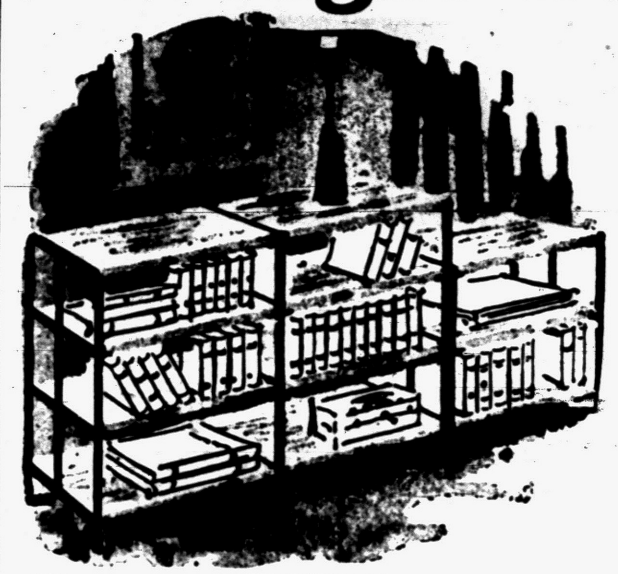

A. **1.98**

4 shelf double sided unit, 36 inches high.

B. **2.49**

3 shelf floor ends, 26 inches high.

C. **2.98** Pair

4 shelf floor ends, 36 inches high.

Now you can build a beautiful bookcase, design your own wall unit or create an interesting room divider with these versatile frames and your favorite wood, cut to size and shape by your own lumber dealer. Arrange them wall to wall or stack them up high; ready drilled holes make them a snap to assemble. Rubber tipped legs. By Flurolab.

Redwood Shelves Available



- 11 inches space between shelves and accommodates 9½ inch width shelves.
- Center rod prevents books from slipping through.
- Angle shaped brackets cover rough lumber ends.



for garage or workshop



for toys, books, bulky storage



for pantry or storage

Waite's Stationery —Street Floor

BUILD YOUR OWN MODERN FURNITURE with JET BLACK WROUGHT IRON LEGS!

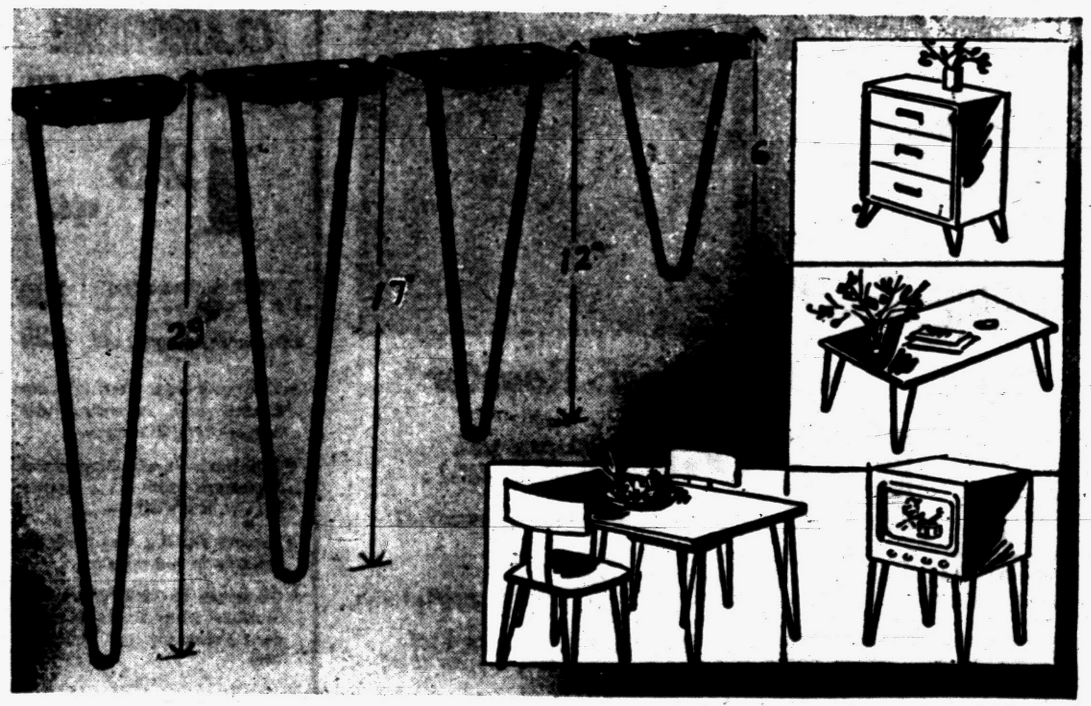

6" High **3.98**

12" high **4.98**

17" high **5.98**

24" or 29" high **6.98**

Now you can do it yourself! Make up your own modern, handsome furniture pieces with smartly styled black wrought iron legs! It's so easy to design and build all types of ultra-high style, decorative or just plain, practical furniture with these extra-sturdy durable three-eighths inch legs! Each leg has a 2½-in. welded steel top bracket and ready-drilled screw holes! Use them to make a television stand, for bookcases, sofas, tables, chairs, desks, or many other useful purposes. By Fluorlab.

Ready to construct Tables with 30x16x¾ Imported African Mahogany Tops, 4 Wrought Iron Legs, screws, screwdriver 12.98

Waite's Stationery—First Floor

NO MONEY DOWN! ... Join Waite's Budget Credit Club Today!

WAITE'S Homemakers' Fair

exciting . . . enduring . . . economical

Wrought Iron

By Duchin of Fifth Avenue

Wrought Iron with a permanent black satin finish

Wrought Iron with a modern uncluttered look

Wrought Iron with slim sleek lines at slimmer prices

Wrought Iron for any room in your home or office

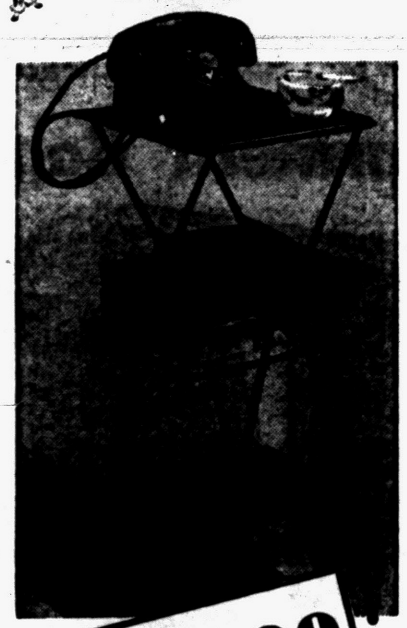

(A) 3.98

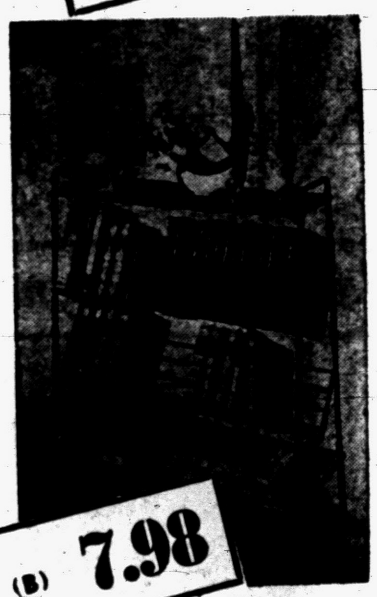

(B) 7.98



(D) 10.98

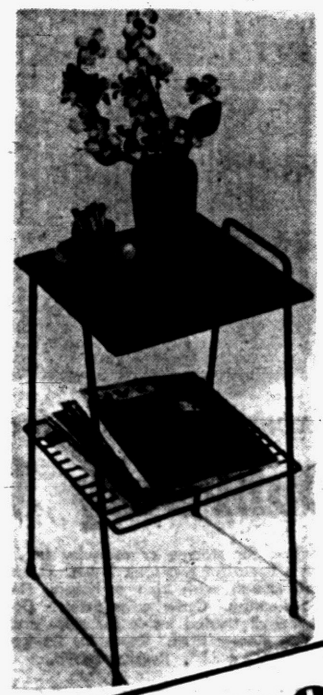

(E) 5.98

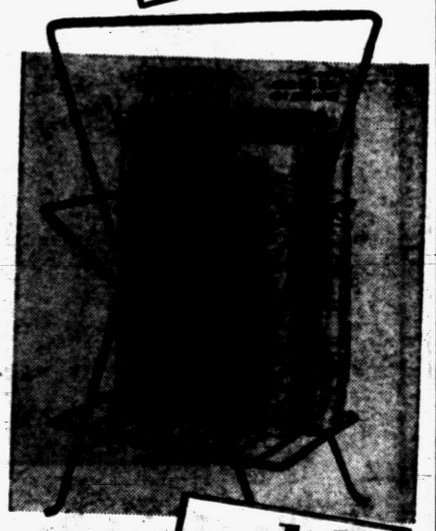

(F) 1.98



(C) 3.98

(A) 3-Tier Table. Put anything on it anywhere—telephone, radio, plants. Rubber tipped legs to protect your floors. 27"x12"x12".

(B) Giant Magazine - and - Book Stand. Keeps up to 50 of your huskiest volumes neatly racked. Display decorator pieces on the shelf! Rubber tipped legs. 26"x12"x27".

(C) All-Purpose wall rack. Put a radio on it, use it for books, top it off with plants and pottery for a novel focal point. 25½"x10"x8"!

(D) Fold-a-way tea cart. Wrought iron and brass join hands in this savings piece with easy-rolling casters. 12"x24"x28"!

(E) Tile-Top Table is beautiful and practical. Won't mar or stain. Top is 12"x12". Handy table is 24½" tall.

(F) Magazine Rack. Light and simple yet spacious and strong. 19" high, 11" wide.

Waite's Stationery—
First Floor

MAIL and PHONE Orders Promptly Filled! . . . Call FE 4-2511!

WAITE'S Homemakers' Fair!

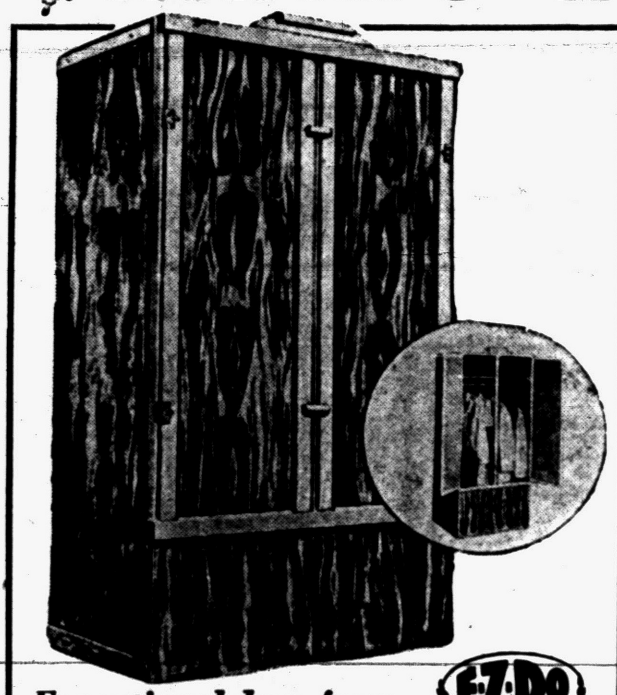

Exceptional buy from E-Z-Do

Dubl-Duty Wardrobe

Spacious for storage or everyday use. Styled with a beautiful two-tone finish. Outside is a maple finish with rich mahogany finish all food framing. Cedar color inside. Doors are chlorophyll treated inside for extra protection. Bottom storage area. Room for 25 garments. 29" x 60" x 21". Regular $7.98.

5.98

famous Princess House *'cloro-fumigator*

Guardian Garment Bags

2.98 *57" Jumbo Garment Bag*

Be safe! Be sure! Plastic Fumigator Containing Para protects your garments against dangerous moth damage. Garment bags tailored of sturdy plastic with translucent sides, clear see-through front and luxurious satintone, faille trim. Easy sliding long length zipper, heavy nickel non-tilt frame and hook. Extra heavy board impregnated with cedar oil plus 5 per cent DDT solution provides additional storage space. Yellow, Wine, Green and Blue.



57" regular garment bag ...	2.79
42" jumbo suit bag	2.49
42" regular suit bag	2.79
Blanket bag	1.98

Waite's Notions—First Floor

closet helps from Spiegel . . . save space, keep clothes neat

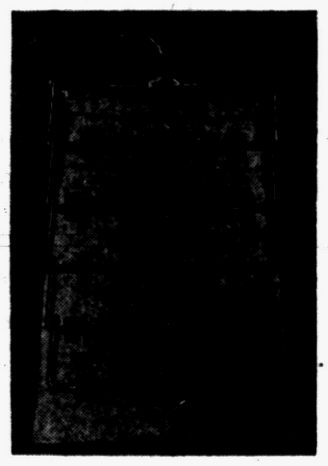

6 Tier Skirt Racks

$1

This 6 tier all metal skirt rack with heavy bright nickel plating has extra large Snagproof clips. Keeps your skirts neat at all times.

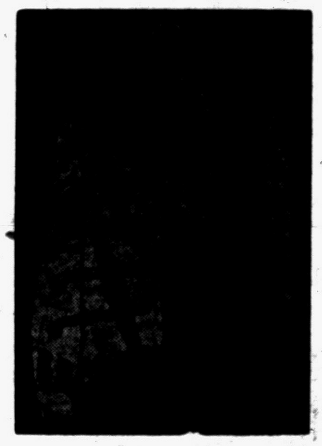

6 Garment Blouse Rack

$1

Made of rust resistant Steel wire with chrome plated tubular bar. 6 nickel plated swinging arms with plastic tips to protect your garments.

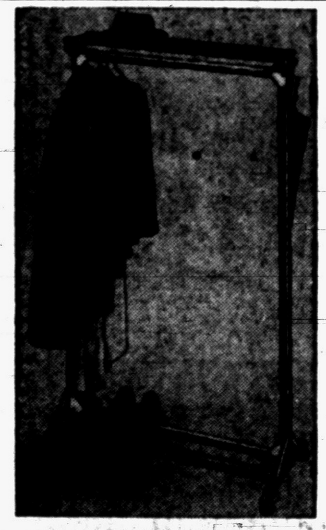

Hostess Garment Rack

- *68" high*
- *38" wide*
- *18" deep*

8.98

This chrome plated garment rack is a space saver, it gives you extra closet space. Will hold 40 garments, 7 pair of shoes, and has a handy hat rack. Snap lock construction — no nuts or screws — assembles in one minute.

Senior Hostess Garment Rack..... 17.98

Waite's Notions—First Floor

MAIL and PHONE Orders Promptly Filled! . . . Call FE 4-2511!

WAITE'S Homemakers' Fair!

Sturdy 8-PLAY GYM SETS *including* SLIDE!

36.95

A REGULAR 59.95 Value!

- 7-ft. sliding board with ladder.
- Twin seater rocket rider.
- Swing with metal seat.
- Two flying rings with hand grips.
- Adjustable trapeze bar.
- Two chinning bars.

Waite's Toys—Fifth Floor

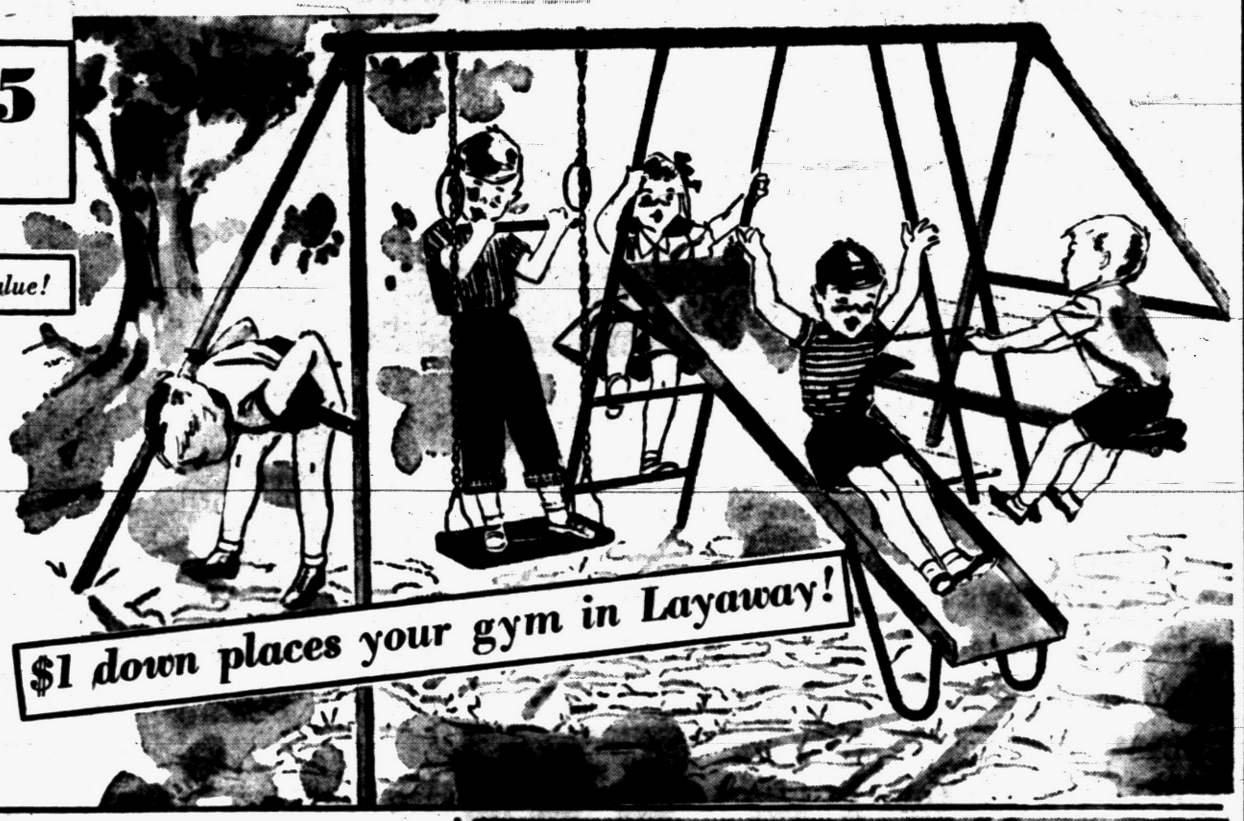

for casual outdoor dining . . .

Redwood Picnic Tables

5 Feet Long! **26.95** *Plus 2 Benches*



$1 Down Places Your Table in Layaway!

Here it is . . . a rugged redwood picnic table with 2 benches to make your outdoor dining a real pleasure. It's sanded smooth for wax or varnish and you can buy it now at fine pre-season savings! Accommodates 6 people easily!

6 foot long . . . . . $34.95 — 8 foot long $39.95

Waite's Outdoor Furniture—Fifth Floor



Save 46.60! A 4-cycle, 1.6 H.P.

Gasoline Power Mower

A famous manufacturer (whose name we cannot mention) made it possible for us to give you this wonderful buy! Regular 136.50 and you can take many, many months to pay! Come in today!

89.90

- 5 precision ground blades of specially hardened steel.
- Easy adjustment cutting height covers full range from ½" to 2½".

Waite's Housewares—Downstairs Store

PAY NO MONEY DOWN! Join Waite's Budget Credit Club Today!

WAITE'S Homemakers' Fair!

Save $40 on our famous 289.95 EASY

AUTOMATIC WASHER

249.95 *and your old washer*



No Money Down Delivers!

- Completely automatic with spiralator action!
- 2 separate completely automatic washing cycles!
- Fills, skips, repeats, lengthens, shortens, automatically!
- Every piece gets thorough spiralator cleaning!
- Exclusive Master Mind dial . . . does all automatically!
- Plus all the value features you want the most!

PAY AS LITTLE as 45¢ a day!

WAITE'S . . . Your EASY Headquarters in Pontiac . . . Come in Today!

Special Value!! Boys' and Girls' deluxe imported

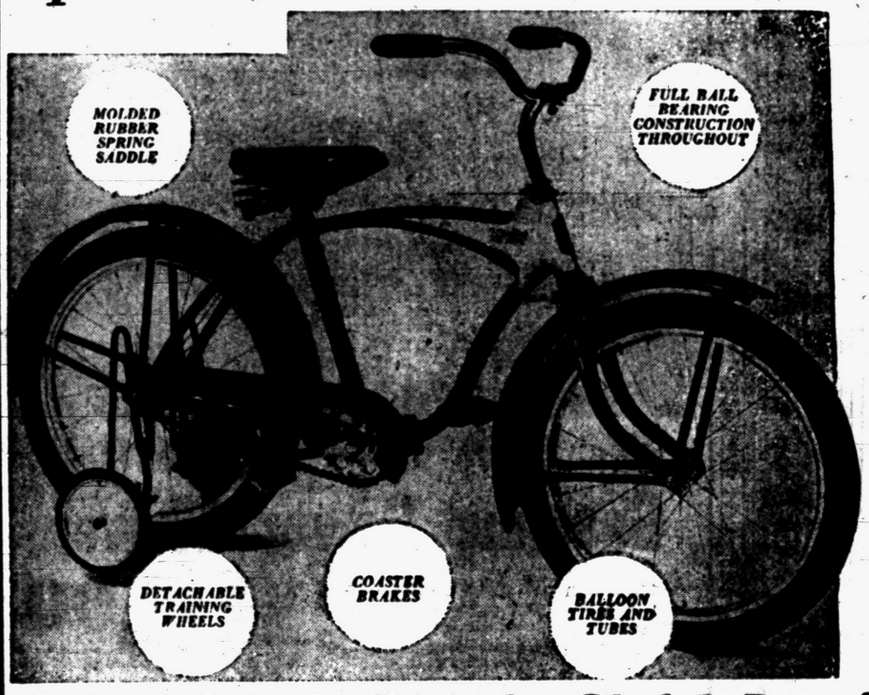

20" BICYCLE

Boys' in Dark Red . .
Girls' in Soft Blue . .

34.99

plus Coaster Brakes . . .
plus Balloon Tires . . .
plus Training Wheels . . .

A sturdy 20-in. junior deluxe bicycle with tubular steel front fork and tangent spokes PLUS adjustable chain assembly with chain guards. PLUS double, adjustable, chrome finished handlebars. Get yours tomorrow. Don't miss this exceptional buy!

Join Waite's Bicycle Club! Pay $1 down . . . $1 weekly!

Waite's Bicycles—Fifth Floor

MAIL and PHONE Orders Promptly Filled! . . . Call FE 4-2511!