The Weather
U.S. Weather Bureau Forecast
Cloudy, cold and scattered snow flurries.
(Details on Page 2)

THE PONTIAC PRESS

Home Edition

115th YEAR ★★ PONTIAC, MICHIGAN, SATURDAY, OCTOBER 26, 1957—28 PAGES ASSOCIATED PRESS UNITED PRESS PHOTOS INTERNATIONAL NEWS SERVICE 7c

Death Sentence Possible for Spy

Oxygen the Key to Possible Life on Planet Mars

With the space barrier broken by Russia's Sputnik, an important step has been taken toward the goal of travel to the other planets in the solar system. For years the planet that has most intrigued scientists has been Mars. Debate has raged over whether there is life on the "Red" planet. In the following article, the first of two, Dr. Robert S. Richardson of the Mount Wilson and Palomar observatories reports on the latest discoveries and theories in this field.

By DR. ROBERT S. RICHARDSON

The whole question of life on Mars turns on the question of oxygen.

If there were as much oxygen in the Martian atmosphere as there is in our own, we would consider the presence of life there as practically assured. All the other conditions for plant and animal life are fulfilled.

There is a limited amount of water on Mars. Carbon dioxide gas has been identified in its atmosphere. There is a daily temperature range from 50 degrees fahrenheit to 60 degrees fahrenheit at the equator at noon, down to possibly as low as -90 degrees fahrenheit at midnight.

We know that life does exist under approximately such conditions, as for example the Pamir Plateau in Central Asia.

Yet even on the most Mars-like places of the earth there is an abundance of oxygen compared to the most we can allow on the red planet.

If we could establish an observatory on the airless moon, we could settle the question in a few minutes. We would send the light from Mars through our telescope into a spectograph, a device for analyzing white light into ultra-violet, blue, green, yellow, red, and infra-red light.

We would photograph Mars in invisible infra-red light to see if certain absorption bands appear there. If present, we would know at once that there must be oxygen in the atmosphere of Mars, for oxygen molecules absorb this particular light powerfully.

When we take such spectrum photographs from the earth, we find powerful absorption due to oxygen all right. The trouble is this absorption comes from the oxygen in our own atmosphere.

BASED ON WORK

The often repeated statement that there is no oxygen on Mars is based chiefly up some work done in 1933-43 by Dr. Walter S. Adams and Dr. Theodore Dunham, Jr., of the Mount Wilson observatory. It is because of this work that characters in science-fiction stories and spacemen on Mars have to wear oxygen equipment.

Now Adams and Dunham never said there is NO oxygen on Mars. What they said was that if Martian oxygen exists it must be to the extent of one per cent of the quantity in the earth's atmosphere. Writing in 1938 Dr. Dunham put it this way:

"It would therefore be unwise to say that there may not be enough of both water vapor and oxygen to support life in some form which may have become gradually adapted to the rigorous conditions existing on Mars."

QUALIFIED ON SUBJECT

Dr. Dunham is a remarkable individual who not only holds a Ph.D. degree in astronomy, but a degree in medicine as well, and hence is much better qualified to discuss life on other planets than the average astronomer.

(Continued on Page 2, Col. 4)

Pontiac to Vote on Bond Issue

Only Property Owners Can Cast Ballots on Hospital Financing

Pontiac property owners will go to the polls Monday to decide whether the city can issue $950,000 in bonds to furnish and equip the Pontiac General Hospital addition.

Polls will open at 7 a.m. and close at 8 p.m. Those in line at 8 will be allowed to vote, according to City Clerk Ada R. Evans.

★ ★ ★

Voters will push the pointers on the voting machines to "yes" or "no" as to whether the general obligation bonds may be issued.

Three-fifths of those voting must vote "yes" for the measure to pass, Mrs. Evans said.

She said there has been no change in the location of the city's 44 precincts.

★ ★ ★

The special election will be limited to property owners and their spouses, as state law says only such persons can decide whether municipalities can issue general obligation bonds.

Mrs. Evans estimated there would be between 15,000 and 17,000 eligible to vote.

★ ★ ★

The ballot will read this way:

"Shall ordinance number 1345 of the City of Pontiac, entitled an ordinance to provide for the borrowing by the city the sum of $950,000 and for the issuance of the full faith and credit bonds of said city therefore, to defray cost of completing the construction and equipment of the city hospital, be adopted and the full faith and credit bonds of the city in the principal sum of $950,000 be issued as therein provided."

★ ★ ★

Voters will sign applications at their precincts certifying either they or their lawful spouse owns property in the city.

U. S. Suggests Way to Cut Ties of Du Pont, GM

Wants Chemical Firm to Divide Auto Shares Among Stockholders

CHICAGO (AP)—The government offering a solution to a 2½-billion dollar stock disposal problem—has recommended that Du Pont distribute its controlling interest in General Motors Corp. to individual Du Pont stockholders.

Under the plan put forth in U. S. District Court yesterday by the Justice Department's anti-trust division, Du Pont would place its 23 per cent interest in GM with voting trustees.

Sixty per cent of the holdings would be distributed to Du Pont common stockholders over a 10-year period.

Forty per cent would be offered for sale—first to Du Pont stockholders and then at public or private sale.

This would eliminate Du Pont's control over General Motors, the government said, and would avoid "undue impact" on the stock market that might occur if the GM shares were dumped at once.

★ ★ ★

The U.S. Supreme Court last June ruled that Du Pont illegally controlled General Motors through

(Continued on Page 2, Col. 2)

Low Temperatures to Continue Tonight

The season's first bits of snow were seen this morning in Pontiac. In the Port Huron area snow flurries during the night were so severe three freighters were forced to anchor.

The forecast for tonight in the Pontiac area is partly cloudy and continued cold with an expected low of 26-30. Tomorrow will also be partly cloudy and cold with a high of 40-44.

By Monday, however, the temperatures will rise and the prediction is for generally fair weather.

Before 8 a.m. in downtown Pontiac 31 was the lowest recorded temperature. At 2 p.m. the mercury had risen to 40.

This Can't Happen Here . . . or Can It?

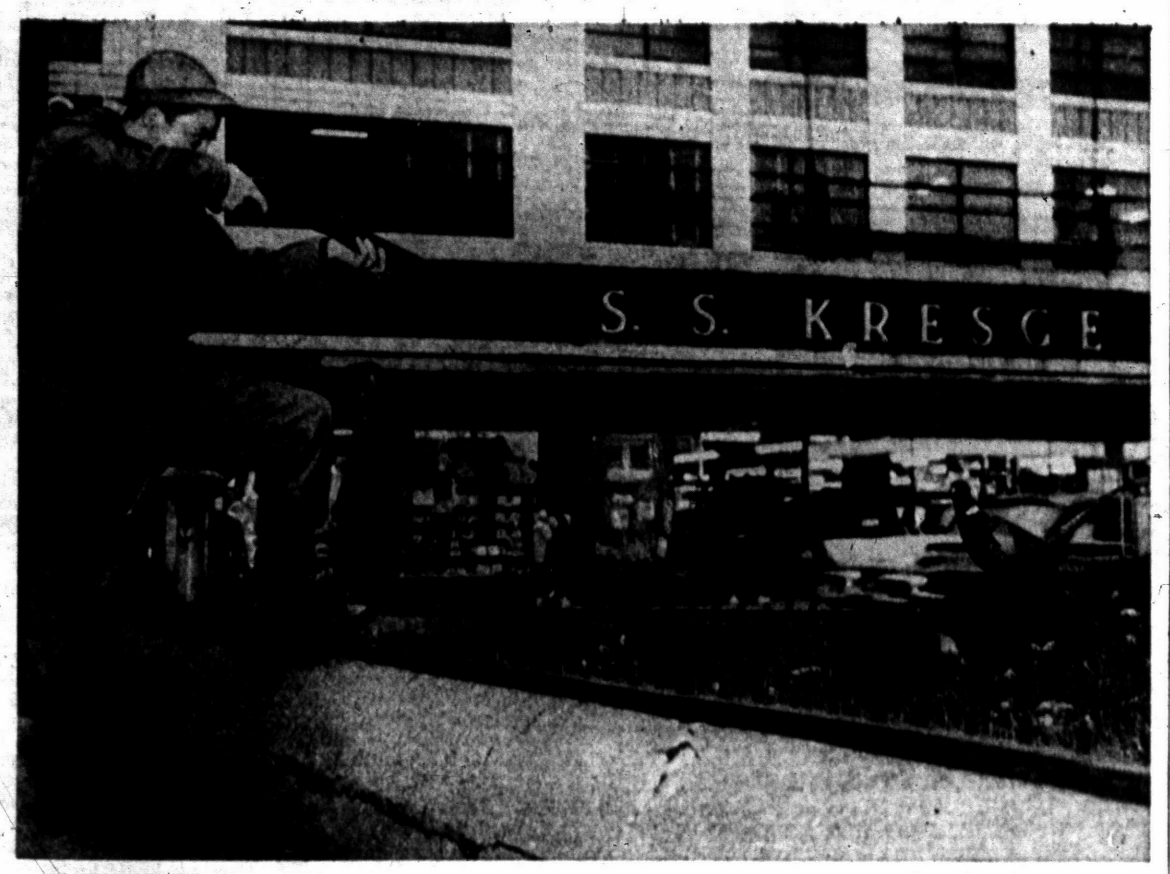

HUNTING IN THE CITY — This unidentified hunter draws a bead on a pheasant right on the courthouse lawn to emphasize the apparent lack of prohibition of hunting within the city. City officials promise to take care of the matter Tuesday evening. And don't rush down Saginaw street looking for more pheasants over the weekend; we suspect that courthouse lawn bird did not get there under its own power.

Pontiac Press Photo

But the Season Will Be Short!

Pontiac Wide Open for Hunters

When fall rolls around Rudy the Ringnecked Pheasant gladly makes the transition from rural living to life in the city. But pity the poor bird that seeks out Pontiac as his peaceful sanctuary.

For not even on the lawn of the courthouse steps is Rudy and his colorful friends safe from the thunder of thousands of shotgun pellets.

So hunters, if you happen to be driving by Saginaw and Huron, or by the police station, or through a neighborhood, and spot a pheasant, grab your gun and pop away.

For belive it or not, hunting is perfectly legal in the city!

But it won't be for long. City Attorney William A. Ewart has hurriedly drafted an emergency ordinance outlawing hunting, not only of birds but also of animals!

★ ★ ★

So if our friends Blackie the Panther or Al A. Gator are listening. Welcome!

★ ★ ★

"This place had become sort of a sanctuary," said the embarrassed attorney as he leafed through ordinances seeking that law that wasn't there. "Birds must have flocked here by the hundreds thinking it was safe, but it isn't."

★ ★ ★

Housewives in Pontiac's north end report hunters stalking — and sometime bagging — their game right through backyards.

City commissioners will be asked by Ewart Tuesday night to pass the law to let the feathered creatures remain in their habitat without fear.

★ ★ ★

Ewart did say he came across two ordinances which might have covered hunting within the city limits. One, passed in 1926, outlaws hunting in any public park or place, while the second, adopted last year, is a general nuisance ordinance.

Dairy Farmers Decide to End 3-Day Milk Strike

DETROIT (AP) — Members of the Dairy Farmers Co-operative Assn. voted last night to end their three-day milk strike.

Homer Martin, association president, said members voted unanimously at Imlay City and Carson City to end the strike which had affected the supply of milk to the metropolitan Detroit area.

"Yes, the strike is definitely off at least until the time when we think it appropriate to muster our forces and take necessary action again.

"We gained members and we learned. Next time, we'll be better organized. This is by no means the end of the DFC.

"One of the things that hurt us badly is that the farmers didn't understand this injunction (the injunction obtained by the Michigan Milk Producers Assn. Thursday).

"Many thought they would be held personally liable and would have to face court action.

Actually the association (DFC) itself and its officers would be the ones that fought any legal battles."

★ ★ ★

Despite the three-day strike, major Detroit creameries reported an ample supply of milk.

Violence that marked the opening day of the strike subsided yesterday. There were no further reports of fist fights between pickets and nonstriking farmers.

Kern Defends Hospital Figures

Says They Were Taken Directly From City's Financial Audit

Defense of figures and statements concerning the city's financial condition and the Pontiac General Hospital bond issue was made today by Paul A. Kern Jr., president of the Pontiac Taxpayers Assn.

★ ★ ★

"How City Manager Walter K. Willman can term our figures 'misleading and inaccurate' I do not know," Kern said.

"We took them straight from the audit of the city's books by Haskins and Sells of Detroit which did the audit for the city."

★ ★ ★

"We chose this audit as a source because the figures they give for the city's cash reserves and surpluses are more conservative than those in the report of Oscar Eckman, the city's financial director. He shows even more money available to finish off the hospital addition."

★ ★ ★

"What we are proposing is really quite simple," said Kern. "We say that the city can complete the addition from its capital improvement fund. Some $900,000 a year goes into this fund from present taxes.

"If the city will take a third of this amount for three years it will pay for the addition without the bond issue."

Kern said the City Hall and the Public Safety Building now nearing completion were paid for in the same manner out of the same fund.

City Manager Walter K. Willman told the Press today the City audit was made by Haskins & Sells and everything was exactly as he had explained and he stood behind the authenticated figures.

Russians' Abel Guilty on All 3 Counts Charged

Judge Sets Nov. 15 as Sentencing Date; Appeal Planned

NEW YORK (AP)—Rudolph I. Abel, Russian spymaster found guilty of conspiracy to steal United States' military and atomic secrets for the Soviet Union, faces a possible death sentence.

The 55-year-old onetime colonel in the Soviet secret police was found guilty by a jury of nine men and three women on all three counts of an indictment yesterday.

The jury deliberated 3 hours and 35 minutes. U.S. District Judge Mortimer W. Byers set Nov. 15 for sentencing.

Abel was the first foreign national to be tried for espionage in peacetime by a civilian court in the United States.

Shortly after the verdict, the Army announced in Washington that M-Sgt. Roy Rhodes, a key witness for the government, had been confined to the stockade at Ft. Belvoir, Va., "pending a final decision on the preferment of charges."

TO APPEAL VERDICT

Rhodes had testified during Abel's nine-day trial that he had sold military information to Soviet nationals while he was assigned to Moscow.

James B. Donovan, court-appointed chief defense counsel, said he would appeal Abel's conviction.



RUDOLPH ABEL

Asst. U.S. Atty. Gen. William F. Tompkins hailed the jury's verdict as striking "a severe blow at Soviet espionage in this country."

Abel, a scrawny, stoical man, sat erect and unblinking as the verdict was announced.

Married and the father of a married daughter, Abel gave up his family in devotion to his cause. A veteran espionage agent, he slipped into this country illegally from Canada in 1948.

The jury found him guilty on all three counts of his indictment:

1. Conspiracy to transmit military information to the Soviet government, maximum penalty: death;

2. Conspiracy to gather such information, maximum penalty: 10 years in prison;

3. Conspiracy to remain in this country without registering as a foreign agent with the State Department, maximum penalty: five years in prison.

Formally Charge Murder Suspect

Dieterle Signs Warrant Against Drew in Killing of Commerce Grocer

Edward Drew, 26-year-old confessed killer of a Commerce Township grocer, was formally charged with first-degree murder today in a warrant asked by Prosecutor Frederick C. Ziem.

He was taken before Bloomfield Township Justice of the Peace Elmer C. Dieterle, who signed the warrant this morning and arraigned Drew.

No bond was allowed and Drew was returned to the Oakland County Jail, pending examination by Dieterle at 10 a.m. Nov. 5.

Drew admitted killing Karl Kolm, 65, in his store at 1010 Oakley Park Rd., Commerce Township, Wednesday night, following an attempt to hold up the store.

But he has denied beating Kolm's wife, Amanda, 62, who suffered head gashes when struck by the murder weapon.

Friday detectives learned from the woman that Drew had entered the store seconds before he returned with a .30-.30 caliber rifle. She said he entered the store and then left, apparently to go to his car to get the gun.

Sheriff's deputies are continuing their search of a canal into which Drew said he tossed the rifle after the slaying.

Saud to Marry Girl, 17

BEIRUT (INS) — King Saud of Saudi Arabia soon will marry a curvaceous modern-minded 17-year-old high school girl related to the premier of Lebanon. Ferial, who's never worn a veil —and likes high-heel shoes, is the niece of Lebanese Premier Sami Es-Solh. She would be Saud's "fourth" wife.

Traveling to Paris in December

Ike Going to NATO Talks

WASHINGTON (AP)—President Eisenhower is planning to go to Paris in December for what likely will be a NATO summit meeting aimed at revision of Western defense systems to meet Russia's stepped-up challenge.

U. S. Ambassador Amory Houghton gave that word to the French government in Paris today.

This provided official confirmation to widespread diplomatic reports here yesterday that Eisenhower would make such a trip.

★ ★ ★

Houghton told Christian Pineau, foreign minister in France's outgoing government, that Eisenhower and British Prime Minister Harold Macmillan intend to attend the December meeting of the NATO council.

U. M. Granted $111,191

LANSING (INS) — The Michigan division of the American Cancer Society today announced grants totaling $111,191 to the University of Michigan for cancer research.

U. N. Wants Korea In

UNITED NATIONS, N.Y., INS — The U.N. General Assembly yesterday overwhelmingly demanded the admission of the Republic of Korea to the world organization.

Anderson, Ind. Names Library in Honor of Charles E. Wilson

ANDERSON, Ind. — This city today dedicates a new library at Anderson College and is naming it in honor of Charles Erwin Wilson. In his address, the former Secretary of Defense said, in part:

★ ★ ★

"Scientific discoveries and engineering applications have increased greatly the standard of living of all our people. Better designs, better tools and more horsepower let workmen earn higher real wages and at the same time shorten the work week from about 60 hours at the turn of the century to the 40-hour week of today.

★ ★ ★

"I have been fascinated by great technological progress, but the great economic and social progress was based equally on our type of free society which stimulates the initiative of the millions and not the dictatorshp of the few. Free society based on the importance of the individual and his rights to justice and freedom offer the human race the greatest hope and prospect of happiness and satisfaction in living.

"The peoples of the world through the centuries have been cursed by the twin evils of poverty and ignorance and their by-products — wars, lack of production, intolerance and bigotry. The productivity made possible by our machines and our scientific knowledge and methods does offer a clear promise of further progress for us and for other peoples.

"Our civilization has advanced to a point where we are so dependent on one another that we must have stable societies, communities and nations so that we can live peacefully and happily together. We are not placing enough value and importance on ethics, philosophy, religion and the humanities.

"My father graduated and be-

(Continued on Page 2, Col. 5)

In Today's Press

Church News	6-7
Comics	14
County News	22
Editorials	4
Home Section	15-21
Mystery	5
Obituaries	3-22
Sports	12-13
Theaters	10-11
TV & Radio Programs	28
Wilson, Earl	11
Wilson, Earl	8-9

Accepts Red Invitation

HONG KONG (AP)—Red China's chairman Mao Tze-tung, has accepted a Soviet invitation to attend the 40th anniversary celebrations of the Bolshevik Revolution in Moscow next month, Peiping radio announced today.

Hospital Head Replies to Letter

Says Payments Due Only $446,269

Carl I. Flath, director of Pontiac General Hospital, has replied to criticism of the city hospital's financial status which was made by Paul A. Kern Jr., president of the Pontiac Taxpayers Assn.

The criticism appeared in a letter in the "Voice of the People" column in Thursday's Pontiac Press.

Flath said there was $446,269 owed the hospital at the end of September in accounts receivable and not $841,667.92 in "unpaid hospital bills" as listed in Kern's letter.

This broken down included: Patients still in hospital, $67,933, Blue Cross, $236,460, commercial insurance companies, $46,157, government agencies such as county and state, $28,375, and private pay patients discharged prior to Sept. 30, $67,344.

★ ★ ★

Last year the hospital auditors, Haskins & Sells, and the Board of Trustees decided to write off $400,000 in unpaid bills, some of which went back 15 years, Flath said.

★ ★ ★

"Most of these uncollectable accounts were for individuals who had since died or moved away, or because of their current economic status were judged totally incapable of meeting the obligations," Flath explained.

CORRECTS FIGURE

The new director replied to a statement in the letter that "current hospital losses have been blamed on an occupancy of only 80 per cent of present facilities."

★ ★ ★

"Anyone who makes a rambunctious claim that 80 per cent is undesirable is abysmally ignorant about hospital functioning and economics," he said.

★ ★ ★

He said Pontiac General Hospital operated at 111 per cent of occupancy in 1956 and has been reduced to 94 per cent, "which is still substantially above safe operating standards."

★ ★ ★

Flath said the write-off of $400,000 represented slightly more than one per cent of the 15-year gross dollar income of the hospital.

★ ★ ★

Flath emphasized that monthly financial statements as well as yearly audits of the hospital are on file at the hospital for inspection by any citizen.

★ ★ ★

In reference to a possible hospital authority for this area, as mentioned by Flath in an earlier Press story, the director said:

★ ★ ★

"While it is true that a hospital authority representative of the total area of hospital service might have real promise for the long future, the fact remains that such a program has nothing to offer in this current crisis."

Youth, 14, Held in 2 Shootings

Accused of Wounding Teenage Boy and Girl in Maryland

HANOVER, Md. (AP)—A 14-year-old boy sought in the shooting and wounding of two other teen-agers was caught today not far from the scene of one of the shootings.

State police said Charles Smith was carrying a .22 caliber rifle and a shotgun when he was captured in a gravel pit behind a store.

★ ★ ★

He gave up without a fight, police said, and was taken to the Waterloo, Md. state police barracks for questioning.

Police said Smith shot a boy and girl and then escaped into some woods last night.

One of the shootings occurred in a rural store where young Smith fired point-blank into a group of boys, Trooper Robert Ridgely said.

Injured by that shotgun blast was 15-year-old Francis Bussey. He was reported in critical condition at St. Agnes Hospital in Baltimore with wounds of the groin and back.

★ ★ ★

Minutes before young Bussey was shot, Carol Ann Downing, 15, was struck in the face by a blast fired through the front door of a friend's home. Her condition was reported as fair.

Albert Jacobs, 46, owner of the store where the shooting occurred, died shortly afterward, apparently of a heart attack.

Police, who talked to the Smith boy's parents, said they were told the boy was "the studious type" who has been "heckled by other boys in the neighborhood."

Turkey to Be Scene of NATO Maneuvers

IZMIR, Turkey (AP)—NATO land, air and sea forces will hold three day maneuvers next week on Turkey's southwestern coast, headquarters of NATO's southeast Europe land forces announced today.

★ ★ ★

The maneuvers, from Oct. 31 to Nov. 2, will feature mock atomic attack and participation of the U. S. guided missile cruiser Canberra.

A communique said other units taking part in the exercise — called "Red Epoch"—would include submarines from the Allied command at Malta, the British Royal Air Force and units of the U. S. 6th Fleet in the Mediterranean.

Lands at South Pole

McMURDO, Antarctica (AP)—A Navy Neptune patrol bomber with 16 men aboard today made the first landing of the season at the South Pole.

Know the Weather

Why do transatlantic airliners usually depart from Europe at night? What does the weather have to do with this practice?

Although there are other factors to be considered, there is one weather factor which influences the airline companies to fly the Atlantic westward at night.

The prevailing winds over the Atlantic are, of course, west to east. This means that an airliner finds the going tougher, the ground speed less and the time engines must run greater, when bucking a headwind.

At night the winds are usually slowed somewhat and the disadvantage is minimized. In addition, the airliners fly at that altitude at which the winds are weakest.

The Weather

Full U.S. Weather Bureau Report

PONTIAC AND VICINITY — Partly cloudy and continued cold tonight and tomorrow. Low tonight 26-30, high tomorrow 40-44. Northerly winds 10-15 miles an hour.

Today in Pontiac

Lowest temperature preceding 8 a.m. 31.
At 8 a.m.: Wind Velocity 10 m.p.h. Direction: North.
Sun sets Saturday at 5:34 p.m.
Sun rises Sunday at 6:59 a.m.
Moon sets Saturday at 8:28 p.m.
Moon rises Sunday at 11:33 a.m

Downtown Temperatures

6 a.m.	32	11 a.m.	36
7 a.m.	31	12 m	38
8 a.m.	32	1 p.m.	38
9 a.m.	32	2 p.m.	40
10 a.m.	34		

Friday in Pontiac (as recorded downtown)

Highest temperature 42
Lowest temperature 29
Mean temperature 35.5
Weather—Clear, Cold.

One Year Ago in Pontiac

Highest temperature 53
Lowest temperature 46
Mean temperature 49.5
Weather—Partly Cloudy, Showers.

Highest and Lowest Temperatures This Date in 85 Years

75 in 1902 — 22 in 1887

Friday's Temperature Chart

Alpena	33	30	Los Angeles	88	69
Baltimore	57	34	Marquette	36	30
Bismarck	42	17	Memphis	53	39
Brownsville	75	55	Miami	80	67
Buffalo	39	31	Milwaukee	42	28
Charleston	71	55	Minneapolis	33	29
Chicago	43	32	New Orleans	63	50
Cincinnati	44	35	New York	61	37
Cleveland	43	38	Omaha	36	27
Denver	37	24	Phoenix	83	60
Detroit	43	31	Pittsburgh	42	29
Duluth	21	17	St. Louis	43	35
Fort Worth	52	35	S. Francisco	68	58
G. Rapids	40	30	S. S. Marie	32	29
Houghton	28	25	Traverse C.	37	30
Jacksonville	72	56	Washington	57	38
Kansas City	39	28	Seattle	58	49
Lansing	40	30	Tampa	75	60

Youthful Robber Admits Series of Breakins in City, County

A convicted robber, awaiting transfer to Jackson prison, yesterday admitted to Pontiac police about two dozen robberies in the city and county and at least seven car thefts. He is Curtis Beatty, 18, of 86 Lafayette St., who is under sentence of 3 to 15 years for armed holdup of an Auburn Heights market Sept. 27.

Beatty admitted to Detectives James F. Bale and Herbert C. Cooley that in February and March he broke into the Webster, Wisner and McConnell Schools and Lincoln Junior High.

He also confessed to burglarizing in September: Pontiac Typesetting Co., 94 S. Cass; Cass Avenue Brake Service, 109 S. Cass; M&S Auto Parts, 401 S. Saginaw St.; Lucky Auto Wash, 199 S. Saginaw St.; Donna's Restaurant, 891 Baldwin Ave.; Braid Motor Sales, 70 S. Cass; and Motor Mart, 105 E. Montcalm St.

Beatty further told the detectives that he broke into six businesses in the county, four in Waterford Township, one in Milford and one in Farmington.

He also confessed he stole seven cars, five in Pontiac, one in Birmingham and one in Farmington.

★ ★ ★

Beatty and two companions, Richard W. Beier, 17, of Farmington, and Frank W. Spencer, 21, of 820½ Baldwin St., were arrested last month shortly after the armed robbery in Auburn Heights. Redford Post, State Police troopers nabbed them in Farmington.

Beatty and Spencer pleaded guilty and Beier was found guilty and awaits sentencing.

Continued investigation of Beatty by the Pontiac detectives uncovered the names of two juveniles who have been arrested for investigation of breaking and entering of Lynn Jewelers, 1 S. Saginaw. Recovered were two pieces of luggage and 14 transistor radios from Lynn's.

★ ★ ★

The officers found clues which led to the arrest of Delbert Zimmerman, 18, of 219 Willard St. He was turned over to Waterford Township police for investigation of burglary in the township.

"Detectives Cooley and Bale did a fine job on this case," said Det. Lt. John DePauw today. "We have had quite a number of burglaries in recent months, but we are starting to catch up with the offenders."

U. S. Suggests Way to Part Du Pont, GM

(Continued From Page One)

its ownership of 23 per cent of the huge auto firm's stock—63 million shares worth 2½ billion dollars.

DISPOSAL PROBLEM

The big problem was how to dispose of it.

★ ★ ★

The high tribunal dumped the problem back into the hands of Judge Walter J. La Buy in Chicago—where the anti-trust action against E. I. du Pont de Nemours & Co. began.

Last September the government rejected as inadequate a plan by Du Pont that they retain the GM stock, but give up—with certain exceptions — all voting rights.

The defendants have until Dec. 24 to offer another plan to the court. The government will be able to comment on any new proposal Jan. 23.

After that, it is Judge La Buy's decision.

★ ★ ★

A Du Pont spokesman said last night in Wilmington, Del., that since the company had until Dec. 24 to file an alternative it would be "premature and improper" for Du Pont to comment at this time.

U.S. PROPOSAL

In yesterday's proposal the government suggested that:

Du Pont's holdings of GM stock be turned over to the trustees.

The trustees distribute over a 10-year period to eligible common stockholders Du Pont's GM stock in the proportion that his Du Pont stockholdings bear to the total amount of Du Pont common stock outstanding.

Three groups would be barred from such transactions. They are the Christiana Securities Corp. and the Delaware Realty and Investment Co., both Du Pont holding companies, and stockholders of the Delaware Realty Co.

Of the 63 million GM shares, 60 per cent are owned outright by the Du Pont Co. through its common shareholders. Forty per cent are owned by Christiana, Delaware companies and shareholders of the Delaware Realty Co.

Eligible owners of the Du Pont common stock would receive options to buy this stock before the shares were offered to outside buyers.

150,000 HOLDERS

There are 150,000 holders of Du Pont common stock.

★ ★ ★

In its original suit against Du Pont that government contended Du Pont's huge holdings gave it control of GM and gave it means to restrain trade and stifle competition for sales of its products to GM.

Judge La Buy dismissed the suit in Dec. 3, 1954, but the government carried the suit to the Supreme Court.

★ ★ ★

During the same 10-year period ware Realty and Delaware stock- the trustees would sell, at public or private sale, the GM shares held by the Christiana and Dela-

Move to Counter Russian Threat

U.S., Britain Overhauling Allied Defense Systems

WASHINGTON (AP) — The United States and Britain are drafting plans for a revolutionary revamping of allied defense systems to meet the threat of Russia's race for military supremacy.

★ ★ ★

Eisenhower and Prime Minister Harold Macmillan of Britain sounded a call for action yesterday to reinforce allies all over the world "with the deterrent and retaliatory power of nuclear weapons."

They used this phrase in a 1,500-word "declaration of common purpose" summing up three days of talks here.

These conversations were almost entirely concerned with working out guidelines for modernizing the allied military systems. The conferences evidently were directly concerned with the challenge posed by Russian progress in developing intercontinental missiles and nuclear weapons, and in launching the first earth satellite.

★ ★ ★

The Eisenhower-Macmillan communique dealt almost wholly with the problem of mobilizing free world resources. Otherwise, the two leaders reaffirmed their commitment to defend Turkey under the NATO pact and issued a new call for Soviet action toward unifying Germany through free election.

Officials interpreted the major decisions made by Eisenhower and Macmillan as signaling a new start on allied security. They said such a new start was needed because present systems have become obsolete in the wake of new weapons developed by both East and West.

2 Unions Ordered to Expel Leaders

WASHINGTON (AP) — The AFL-CIO has ordered two labor unions — the United Textile Workers (UTW) and the Bakery Workers —to oust officials accused of corruption or face suspension from the federation.

The two unions were told they will be automatically suspended unless they agree, by Nov. 15, to remove the allegedly corrupt officials and arrange conventions to elect new officers.

The AFL-CIO executive council's action yesterday followed by one day its suspension of the 1½ million member Teamsters Union. The council suspended the Teamsters until president-elect James R. Hoffa and other officials charged with corruption were removed.

AFL-CIO President George Meany said that all three unions are liable to expulsion at the federation's December convention unless they carry out the council's orders. Testimony before the Senate Rackets Investigating Committee has involved corruption charges against various leaders of the Teamsters, the UTW and the Bakers.

Does Life Exist on Planet Mars?

(Continued From Page One)

When we consider the incredible number of ways that life on earth has adapted itself to the most diverse conditions, it is hard to believe that life could not adapt itself to conditions on Mars. We still have much to learn about the adaption of life to a limited oxygen supply.

Among the new places in the world where this subject is being scientifically studied are some stations in the Andes, where the altitude reaches 15,000 feet in one case.

People coming to this altitude from sea level become exhausted by the least exertion. They feel light-headed, weak and clumsy.

Imagine their astonishment to see the natives playing soccer, running and shouting with no trace of discomfort. These natives come from generations of families in the Andes and appear to be especially well adapted for life at high altitude.

Although averaging only slightly more than five feet, they have the chest capacity of men of six feet.

The heart of the high altitude man is also larger.

One of the most significant differences is the source of his red blood cells. In sea level man the source of red blood cells is the spleen. But in high altitude man the red blood cells come from the bone marrow, the tissue that manufactures red cells for conveying oxygen over the body.

The newcomer to the Andes gradually makes an adjustment that in time enables him to carry on his work tolerably well. But the adjustment made by the man born and raised at high altitude seems to be of a more deep-rooted type, that is still not thoroughly understood as yet.

Police Seeking Anastasia Killer

Quiz Underworldlings in Search for Clues to Mobster's Death

NEW YORK — Police called in a stream of underworld characters today in a search for clues in the killing of bigshot mobster Albert Anastasia, rubbed out by two gunmen in a plush barbershop of a midtown Manhattan hotel.

★ ★ ★

Anastasia, 55, former boss of the Old Murder, Inc., syndicate, who assertedly fingered dozens of victims himself, was riddled with five bullets by two masked gunmen as he sat in a barber chair yesterday morning.

After pumping shots in Anastasia's head, back, hip and hand the assassins, each wearing a glove on his trigger hand, slipped quietly from the shop and apparently escaped by subway.

★ ★ ★

One of the death guns was found just outside the barbershop, the other in a pile of litter that came from a trash basket near the 55th street entrance of the BMT subway. This entrance adjoins the 32-story Park Sheraton Hotel, where the slaying took place.

A hundred detectives were assigned to search for Anastasia's murderers—and the motive behind the killing.

★ ★ ★

One ranking police official, who asked not to be identified, said Anastasia "was taking over the mob" and that professional gunmen were brought in by a rival group to thwart that ambition.

A police spokesman said of the gunmen: "They knew their job well, it was obviously a professional job and they didn't want to have any blundering as they did in the Costello shooting."

★ ★ ★

He was referring to the wounding of gambler Frank Costello, whose skull was nicked with a bullet last May 2 as he entered the foyer of his Central Park West apartment home.

Anderson, Ind. Honors Wilson

(Continued From Page One)

came principal of a four-room school in Ohio and met my mother who was one of the teachers. They taught me three important things: (1) That a good education is highly desired; (2) That work is a normal part of living and not something to be avoided; (3) That it is worthwhile to make a little extra effort to get along with people.

social as well as military. Most thinking Americans realize that we cannot depend on arms, and arms alone, as the basis of peace abroad and freedom at home.

"There is reason to believe that the rise of communism may have reached and passed its peak. Millions of people are coming to realize that international communism is not the path to security, social justice of happiness for individuals, nor the road to independence, prosperity and peace for any nation.

"As President Eisenhower has pointed out, there is no alternative to peace."

"Our country faces the threat of militant communism. Currently, this problem has been highlighted by the Sputnik, but we must not forget that the communist challenge is economic and political or

Accident Kills Man, Injures Five Nurses

ST. JOSEPH (AP)—Wilbert Gipson, 19, of Chicago, was killed yesterday in a two-car collision 12 miles south of St. Joseph.

Five nurses were injured in the collision of their car and Gipson's.

The accident occurred during a snow storm.

Injured were Loretta Wagenveld, 21, of Holland; Ruth Preston, 22, of Lowell; and Anna Mae Berg, 20, Geraldine Geleynse, 20, and Catherine Hunt, 20, all of Grand Rapids.

There is a collection of ancient locomotives in a museum of transport 16 miles southwest of the St. Louis Union Station.

Trucker Comes Home to Tragedy

Gas Kills Wife, 5 Children

ARLINGTON, Minn. (AP)—"I'd just as soon be dead now myself," said 31-year-old Joe Garcia yesterday after finding his wife and five children dead of asphyxiation in their one-room home.

★ ★ ★

The migrant farm trucker returned home after an overnight vegetable hauling trip and found the six in their beds.

★ ★ ★

Coroner A. F. Dysterheft said Mrs. Garcia, 32, and the children, Adelina, 12, George, 11, Rosindo, 9, Sylvia, 6, and Joe Jr., 1, died of accidental asphyxiation when a two-burner gas plate used to heat the cabin consumed all the oxygen in the dwelling.

All were wearing nightclothes and apparently died sometime Thursday night or early yesterday morning. They had come to Minnesota from Crystal City, Tex.

Ike Will Watch Lightweights of Army, Navy

WASHINGTON (AP) — President Eisenhower travels to the U.S. Naval Academy today to watch the first Army-Navy football game in the lightweight league—and to help raise money for a new Navy stadium.

★ ★ ★

Eisenhower, who played some football at West Point more than 40 years ago, arranged to leave the White House by automobile at midday for the 35-mile trip to the Navy Academy at Annapolis, Md.

He was scheduled to take his seat in the stands five minutes before the kickoff.

At this game, played by 150-pounders, old soldier Eisenhower is the Navy's guest. So his box is on the midshipmen's side of the field.

But around the White House, in advance of the game, there was some doubt among aides as to whether Eisenhower could keep from rooting for his West Point alma mater.

In this "little Army-Navy game" of lightweights both teams are undefeated this season. But Navy has played only one game and Army two. The Navy is a veteran competitor in the 150-pound league and has won the championship nine times. The Army lightweights are in competition for the first time this year.

This is the last game to be played at the Navy's old Thompson Stadium. Eisenhower is joining an expected 12,000 other spectators in paying $2 a ticket, with the proceeds going toward a three million dollar Navy-Marine Corps Memorial Stadium to be built soon.

Eisenhower has attended only one other football game since he became President in 1953. Earlier this month he was in Washington's Griffith Stadium when the Air Force Academy lost to George Washington University.

A week from today, the President plans to see the Army varsity team play Colgate at West Point.

Orion Physician Dies in Detroit

Dr. Hathaway Served Community 52 Years; Retired in 1955

Dr. Clarence L. Hathaway, for 52 years a practicing physician and surgeon in Lake Orion, died yesterday afternoon in Henry Ford Hospital. He was 83.

★ ★ ★

A life member of the Michigan State Medical Society, he was graduated from the Michigan College of Medicine and Surgery in Detroit in 1903.

He opened his practice in Lake Orion and served the community until his retirement in 1955.

During World War I he was a captain in the U. S. Medical Corps.

Dr. Hathaway was born in Oakland County on March 27, 1874, and had lived in the county all his life. His parents were Jerome N. and Clara Tower Hathaway. In 1904 he was married to the former Mabel C. Whipple in Pontiac.

★ ★ ★

Surviving are a son, Dr. William S. Hathaway of Rochester; two daughters, Mrs. Cecile Leonard of Royal Oak and Mrs. Alta Bartell of Lake Orion; two grandchildren; five great-grandchildren and a sister, Mrs. Lela Webber of Pontiac.

Service will be at 3 p.m. Monday from the Voorhees - Siple Chapel with the Rev. A. P. Rickard of Dexter Methodist Church officiating. Burial will follow in East Lawn Cemetery, Lake Orion. The body will be at the funeral home after 8:30 tonight.

Pontiac VFW to Hold Rally Monday Night

The Veterans of Foreign Wars will hold a rally of overseas veterans at their Water Wonderland Post 1008, 371 E. Pike St., this Monday evening at 8 p.m.

Veterans and their wives will hear national, state, and district officers explain the many features and benefits of veterans' programs on the state and national level.

Any veteran in the area who has seen foreign service is invited to attend and bring his wife.

The Day in Birmingham

Big Halloween Festivities Sponsored by Merchants

BIRMINGHAM — Final plans have been made for the 1957 Halloween party, sponsored annually by Birmingham merchants.

Chairman Roland Reese said that, in spite of the fact that several of the schools have voted to have their own parties, he feels a night of fine weather will bring out enough local youngsters to equal last year's 6,000.

The parade, scheduled to move promptly at 7:30 p.m., will be formed in the Hill school building area. Children are asked to report at 7 p.m., and join others from their own school. There will be no designated order of march by age or grade, but on a school basis.

The parade will move east on Maple to Woodward and south to the food lines. Prizes will be claimed at the end of the parade, with judging being done while the lines are forming.

Tickets for the several entertainments are being given out in the schools next week, along with the food tickets.

Besides the prizes and food, purchased through merchant contributions, the program of the evening will include parties at Barnum and Derby Junior high schools and at Birmingham high school.

The Sarah Hunter Guild of the First Presbyterian church has announced its sponsorship of a fashion show to be held in the church social hall at 1:30 p.m., Oct. 30.

Tickets for the showing of casual and evening clothes may be purchased through Circles or Guilds or from Mrs. James P. Baldwin Jr., who is accepting telephone reservations.

Other activities of the church women include the bazaar set for Nov. 8. Running from 9 a.m. to 6 p.m., the bazaar, along with the customary booths of gifts, flowers, toys, doll clothes, household items and aprons, will feature a snack bar during the noon hour.

One of the country's most distinguished ministers, the Rev. Dr. John Sutherland Bonnell, pastor of the Fifth Avenue Presbyterian church in New York, will speak at the reformation of Protestant Churches here Oct. 27.

Held in the First Methodist church at 8 p.m., the program is sponsored by the Birmingham Council of Churches. The events of the evening are under the direction of the ministers of the host church.

The newly organized Y Men's Club of the Birmingham YMCA will meet Monday to elect officers for the coming year and complete plans for the sale of Christmas trees.

Funds of the tree sale, the only money making event of the year, go to defray the costs of conducting swimming lessons and other area youth projects.

The group, made up of men 19 and over, has received a service award for its work in the youth field and a commendation from the International YMCA office for the excellence of its programs with other units of the local Y.

EARL C. PHAYER

Service for Earl C. Phayer, 60, of 671 Davis St., will be held at 1 p.m. Monday from the Bell Chapel of the William R. Hamilton Co., with burial in Parkland Cemetery.

Mr. Phayer died yesterday after suffering a heart attack while raking leaves in his yard.

He came to Birmingham from Clawson in 1939. For the past 16 years he has been maintenance man for the Linebach-Humphrey Co., and formerly was with the maintenance department at Cranbrook.

He is survived by his wife, Mina B.; a daughter, Mrs. James Munshaur of Detroit; a son, Russell of Pontiac, and two brothers.

Burglary Suspect Found Dozing at Scene of Crime

A suspected burglar who fell asleep on the job was arrested this morning for investigation of breaking and entering.

C. E. Lippard of O'Dell Cartage Co., 122 Oakland Ave. found Samuel W. Spitler, 28, of 3388 Signet St., Waterford Township, asleep on a mattress in the building's hallway.

Spitler apparently gained entrance by breaking a glass in the rear door. He has refused to tell police what he was doing in the building.

Court Finds Man Guilty of Driving While Drunk

Robert L. Neff, 29, of 6420 Snowapple St., Clarkston, was found guilty of drunk driving in municipal court.

He was fined $100 or 20 days in jail by Judge Cecil B. McCallum. Neff said he would appeal the verdict to circuit court and was released on $200 bond pending arraignment Nov. 19.

Whales and seals once frolicked in New York Harbor, as late as 1855.

Reflections

THREE TIMES ONE:



J. L. VOORHEES

Affection, Indulgence and Humor are three attributes that have no defense. They are three worlds that we create.

So often a minor traffic accident brings rancor and anger; humor is like oil on troubled water. It can smooth away sharp words and bitterness.

Indulgence is a bridge over the canyon of sadness; grant a favor to one in distress and watch the seams of life spring apart to show all the goodness within.



M. E. SIPLE

Affection is a perpetual fountain of life. A child seeks love before food. A mother lives for the affection of husband and family; without it she withers and dies as a plant dies without food and care. All the great men in history reached the pinnacle of their greatness with affection as their motivating force; affection for someone, or something was greater than themselves.

The "Three Worlds' of our universe lie inside our minds; explore affection, indulge those you love and above all practice the art of humor.

VOORHEES-SIPLE FUNERAL HOME
266 N. Perry Street — Phone FE 2-8378

(Political Adv.)

We Know the Need!
We Know We Must Have It!

LOCAL 594 UAW VOTED & ENDORSES

The Completion of Pontiac General Hospital by Bond Issue

The need for additional beds is so urgently necessary. Presently if you were to be hospitalized, your chances of getting a room are slim . . . Should there be an epidemic attack Pontiac you and I would need beds . . . fast! We have the building, now let us finish the task, equip it and provide the beds, nurses, equipment and facilities to properly care for the sick and injured.

VOTE "YES" MONDAY

This advertisement paid for by the Membership of Local 594 UAW.

Kiwanis Adventure Series Starts With Top Lensman



JULIAN GROMER

The Downtown Pontiac Kiwanis Club will get its 1957-58 Travel and Adventure Series off to a flying start, Tuesday, when it offers one of the world's top professional photographers, Julian Gromer, and his "Atlantic Coast Wonderland."

Gromer has been a strong believer in hobbies and an outstanding sportsman since childhood. His first love was boat racing. After building his own racing boat, with which he won 37 trophies, he changed his major hobby to producing travel films over 10 years ago.

His experience as a boating enthusiast made it natural for him to produce films on American rivers and coastal waterways.

★ ★ ★

He has produced films of the Pacific Coast, Gulf Coast, Atlantic Coast, Columbia River, and Colorado River, in addition to films of Alaska, Canada, Hawaii, Mexico, Cuba, Africa, and Europe. One of his specialties is the "lapse-time" filming of flowers.

Special automatic equipment built by Gromer makes it possible to see flowers growing 20,000 times faster than normal. A custommade high fidelity tape recorder supplies the synchronized music, and sounds that were recorded on the spot.

★ ★ ★

His photographic work has been rewarded with honorary memberships in four national cinema clubs. He currently holds the Ralph F. Windoes trophy for being the most popular film-lecturer on the "World Travel Series" for the past two seasons.

A gossip is someone who'll repeat the big secret you weren't supposed to tell them in the first place. . . A couple dining at a B'way restaurant told the waiter, "We couldn't finish our bottle of wine. Would you wrap it up so we can take it home for our dog?" Earl Wilson.

Do It Yourself?

It's alright to do it yourself but sometimes there's a limit to how much one can do. So if you need someone to lighten your burdens why not place a "help wanted ad" as this advertiser did? 16 willing helpers called to offer their services.

RELIABLE WOMAN, BY WEEK, afternoons thru dinner. Phone MI 4-5945.

To Place Your Want Ad
DIAL FE 2-8181
Just ask for the WANT AD DEPT.

Deaths in Pontiac and Nearby Areas

HUBERT W. D'AUTREMONT

Hubert W. D'Autremont, 40, of 168 Russell St. died yesterday in St. Joseph Mercy Hospital. He had been in ill health two years.

An employe of Pontiac Motor Division, he was a member of St. Vincent de Paul Church and a city resident 35 years.

Surviving are his wife, Constance; four children, Marie, Wayne, Aharon and Ronald D'Autremont, all of Pontiac; several brothers and sisters, Roy of Pontiac, Mrs. Arleen Keller of Wyandotte, Mrs. Edith Cliff of Jackson, Louis of Clayton, Ohio, and Lilly D'Autremont of Ohio.

The Rosary will be recited at 8:15 p. m. Sunday in the Melvin A. Schutt Funeral Home. Service will be at 10 o'clock Monday morning from St. Vincent de Paul Church with burial in Perry Mt. Park Cemetery.

LOUIE FRANK

Louie Frank., 70, of 384 Tilmor, Waterford died yesterday morning in St. Joseph Mercy Hospital after an illness of three weeks.

Born in Turkey, he was a metal finisher at Fisher Body Division. Before moving to Waterford a year ago, he had lived in Pontiac more than 40 years.

Mr. Frank leaves his wife, Elsie; a son, Herbert S. Frank of Pontiac, and a brother, Rommie Ahmet of Pontiac.

Service will be at 1:30 p.m. Monday from the Donelson-Johns Funeral Home with Iman Vedbi Isnail of the Moslem Church, Dearborn officiating. Burial will be in Roseland Park Cemetery. Mr. Frank's body will be at the funeral home after 7 p.m. today.

MRS. VARTEVAN GODOSHIAN

Mrs. Vartevan (Hazarkan) Godoshian, 75, of 264 Franklin Rd., died this morning in Pontiac General Hospital after a brief illness.

A native of Turkey, she was a member of St. John Baptist Armenian Church, Detroit.

She leaves her husband and three children, Mrs. Bert Gopigian of Melvindale, Paul A. and Miss Shakey Godoshian of Pontiac.

Service will be at 1 p.m. Tuesday from the Donelson-Johns Funeral Home with the Rev. Arnak Kasparian, her pastor, officiating. Burial will be in Oak Hill Cemetery.

MRS. FREDERICK GRIMSHAW

Mrs. Frederick (Laura Jane) Grimshaw, 25, of Otisville, died yesterday in St. Joseph Mercy Hospital, Flint.

Prior to moving to Otisville a year ago where she was a bus driver for the Lakeville Schools, she was a resident of Pontiac.

Surviving, besides her husband, are her father, Richard Tubbs of Grayling, formerly of Pontiac; three brothers, Earl Tubbs of the U. S. Air Force, Russell of Pontiac and Walter of Grayling; three sisters, Mrs. Iola Maxson of Orchard Lake, Mrs. Marian Splan of Milford and Miss Luella Tubbs of Grayling.

Service will be at 2 p.m. Sunday in the Otisville Methodist Church with the Rev. Raymond Shoup officiating. Burial will follow in Flint Memorial Park Cemetery. The body is at the Laing—Robinson Funeral Home.

CATHLEEN A. HAYWARD

Prayers were offered for Cathleen Ann Hayward, infant daughter of Noel and Maxine Slavin Hayward of 36 Clarence St., at 10 a.m. yesterday in the Huntoon Funeral Home. The Rev. Gerald W. Gibson of Central Christian Church officiated, with burial following in Perry Mt. Park Cemetery.

Cathleen was born prematurely Sunday and died Wednesday in St. Joseph Mercy Hospital. She is survived by her parents.

BENJAMIN McCORDIC

Benjamin McCordic, 79, 683 E. Tennyson, died early this morning at Pontiac General Hospital of a heart ailment.

Mr. McCordic was an employe of Pontiac Motor Division and lived in Pontiac for 33 years.

He is survived by his sons Cecil, of Lake Side, Canada and Gordon of Sarnia, Ont.

Service will be at 4 p.m. Sunday at the Huntoon Funeral Home with Rev. William Hakes, of the First Baptist Church officiating. Burial will be 2 p.m. Monday at Beechwood Cemetery, Forest, Ont.

MRS. GEORGE P. McNALLY

Mrs. George (Helen) P. McNally, 55, of 83 Union St. died yesterday in a Rochester hospital after an illness of two years.

Mrs. McNally lived in Pontiac for 32 years.

Besides her husband, she is survived by a daughter, Mrs. Thurman Parker of Utia, Ohio, a sister, Mrs. Allie Sweeney of Columbus, Ohio and 7 grandchildren.

Service will be at 1:30 p. m. Monday at the Voorhees-Siple Chapel, with the Rev. Calvin C. Rice of Central Methodist Church officiating. Burial will be in Perry Mt. Park Cemetery.

MRS. MARTIN J. POWERS

Service for Mrs. Martin J. (Elizabeth) Powers, 64, formerly of North Tasmania street, will be at 1:30 p.m. Monday from the Huntoon Funeral Home, with the Rev. T. R. Allebach officiating. Burial will be in White Chapel Memorial Cemetery.

★ ★ ★

Mrs. Powers, who died Oct. 22 in Clearwater, Fla., after a short illness, had lived in Pontiac for 40 years. She is survived by her husband; two brothers, Robert and Harry Grant of Scotland, and a sister, Mrs. James Beggall, of Scotland.

Widow Gets $50,000 in Suit Against GM

DETROIT (AP) — A 19-year-old widow has won a $50,000 settlement of her $186,250 suit against General Motors Corp. in the traffic death of her husband.

★ ★ ★

Mrs. Helen M. Facey of Jackson, mother of a 2-year-old daughter, had sued the corporation in the death of her husband, Gilbert E., Oct. 6, 1955.

Facey and the driver of the car in which he was riding, Roy Butler of Jackson, were killed in a collision on U.S. 12 near Jackson.

★ ★ ★

Mrs. Facey contended during the three-day trial before Federal Judge Ralph Freeman that Everett, a General Motors Truck & Coach Division service engineer driving his own car on company business, failed to stop at a stop sign.

Judge Freeman approved the $50,000 settlement.

Alpena Extends UF

ALPENA (AP)—The Alpena United Fund drive was extended a week to next Saturday after it fell some $10,000 short of its $68,500 goal for Friday's scheduled ending.

Deaths Elsewhere

MEMPHIS (AP) — Former Sen. Kenneth Douglas McKellar, 88, veteran of 41 years in Congress and a top figure in the Democratic administrations of Roosevelt and Truman, died yesterday. He spent 36 years in the Senate and was "acting vice president" when Truman moved into the White House after Roosevelt's death.

ROSWELL, N.M. (AP) — William K. (Uncle Kit) Carson, 99, nephew of famed Indian Scout Kit Carson and an Indian scout within his own right, died yesterday. Uncle Kit was with the U.S. Cavalry at Ft. Sill, Okla., Ft. Peck, Mont., and Ft. Laramie, Wyo., when they were frontier posts.

PHILADELPHIA (AP) — Verl L. Elliott, 63, controller of Atlantic Refining Co. and recognized as originator of the "lifo" (last-in-first-out) system of valuing inventories, died yesterday.

PAWTUCKET, R.I. (AP)—Edward B. Aldrich, 86, president of the Times Publishing Co., publishers of the Pawtucket Times, died yesterday. He was a brother of Winthrop Aldrich, former ambassador to England.

WASHINGTON (AP) — George D. O'Brien, 57, former Democratic congressman from Michigan and assistant corporation counsel for the District of Columbia since July 11, 1955, died yesterday.

SPRINGFIELD, Ill. (AP) — Dr. Harry W. McPherson, 78, former president of Illinois Wesleyan University and one of the organizers of the Illinois Council of Churches, died Thursday.

4 Killed in Crackup in Chippewa County

PICKFORD (AP) — Four persons were injured fatally last night in a two - car collision on M129 near here.

State police identified the dead as Wallace Harrell, 29, and Ernest Goodman, 41, both stationed at Kinross Air Force Base, and George Mountain, 55, and his wife Lucille, 55, of Sault Ste. Marie.

Troopers at the St. Ignace State Police Post said a car carrying Harrell and Goodman attempted to pass another car while going south on the Chippewa County road and crashed into the Mountain car.



SERVICE AT ITS BEST

YOUR Independent Insurance AGENT "SERVES YOU FIRST"

The Insignia of Superior Service Sound Protection

DANIELS INSURANCE Agency

M. E. "Mike" Daniels

563 W. Huron St. Ph. FE 4-7646

Evening Phone MI 6-2923



PONTIAC Federal SAVINGS

BOARD OF DIRECTORS

HON. CLARK J. ADAMS
MAHLON A. BENSON
CONRAD N. CHURCH
LOUIS H. COLE
R. CLARE CUMMINGS
JOHN Q. WADDELL
GEORGE K. ZIMMERMAN

HONORARY DIRECTOR

CHAUNCEY H. HUTCHINS

OFFICERS

R. C. CUMMINGS ..... President
M. A. BENSON .... Vice-President
JAMES CLARKSON .... Executive Vice-President and Secretary
E. W. JOHNSTON ..... Treasurer
VERN McMASTER Asst. Treasurer
C. BRYAN KINNEY ..... Attorney

BRANCH MANAGERS

WILLIAM DIEKE ... Downtown Branch
M. M. SORENSON .... Rochester Branch

AUDITORS

JENKENS and ESHMAN

Providing Homes in the Typically American Way!

To give you a helping hand is typically American . . . to help them provide a home for their family is typically Pontiac Federal Savings!

We feel that the strength of a town is in the number of self-owned, well cared for homes . . . come in and discuss your home financing problem with us.

Current 3% Rate on All Savings Accounts

Pontiac Federal Savings

INSURED BY FSLIC

HOME OFFICE: 761 W. Huron

ROCHESTER BRANCH 407 Main Street

DOWNTOWN BRANCH 16 E. Lawrence St.

MEMBER FEDERAL HOME LOAN BANK SYSTEM

SUNDAY RIOT!

SALE LORD'S FURNITURE, APPLIANCES TELEVISION

AT OUR WAREHOUSE
2239 ELIZABETH LAKE RD.
OPEN 1:00 TO 5:00

DISCOUNT SALE

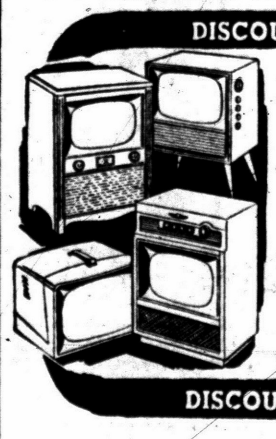

RAYTHEON Table Model BIG 17" TV SCREEN $98 EASY TERMS

DISCOUNT SALE

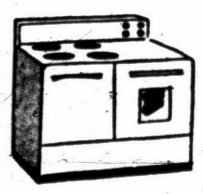

30" WESTINGHOUSE RANGE NO MONEY DOWN Easy Terms $169.95

Washers and Dryers Famous HOTPOINT Automatic Washer Model and Trade $159.95



SUNDAY SPECIAL

Famous NORGE Gas Dryer Model AG700 Easy Terms $158 NO MONEY DOWN

WESTINGHOUSE 52-Gal. Electric Hot Water HEATER

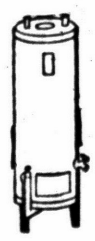

10-Year Warranty

Reg. $137.95 $79.88

TOASTMASTER Automatic Pop-Up Toaster $14.88



DISCOUNT SALE



1957 Brand New Westinghouse Vacuum Cleaner Complete with Attachments SUNDAY RIOT SPECIAL NO MONEY DOWN! $33.88

DISCOUNT SALE



SUNBEAM MIXMASTER No Money Down $34.88



Westinghouse ROASTER $34.88



General Electric STEAM IRON $10.88



5-Year Guarantee Hamilton Beach Mixette with knife sharpener Reg. $19.95 $14.88

NEW Westinghouse More Room in Less Space!

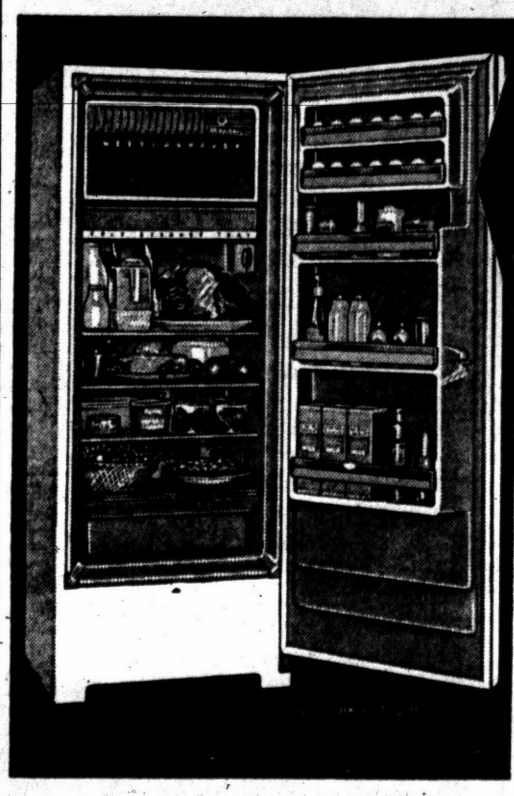

New 9.1 cu. ft. Westinghouse only 24" wide!

1957 Model with Deluxe Features!

★ Big Full-width 35 lb. Freezer plus 15 lb. Cold Storage Tray!
★ Five Bottle and Egg Shelves in Door!
★ Full-width Humidrawer® holds ½ bu.!

NOW at LORD'S WAREHOUSE for as Little as $2.00 A WEEK NO MONEY DOWN

YOU CAN BE SURE...IF IT'S Westinghouse

EASY TERMS Up to 30 Months to Pay

THE PONTIAC PRESS

HAROLD A. FITZGERALD
President and Publisher

Editorial Page

SATURDAY, OCTOBER 26, 1957

MEMBER OF THE ASSOCIATED PRESS

It Seems to Me . . .

Our Scientists Aren't Lagging

In the light of Russia's current ballistics triumph, some of our own resources and advantages become increasingly important.

Statistics were recently made available on the speed of our latest jet fighter.

This gallant and incredible little craft had already notched better than 1,900 miles an hour. On her next trip, she crashed and carried herself and her pilot into complete oblivion.

★ ★ ★

However, before her demise, an official clocking disclosed a measured speed of 2,250 miles an hour. This is beyond comprehension.

★ ★ ★

Just how fast is 2,250 M.P.H.? I'll try and tell you.

If this wee bit of mechanical lightning had flashed over Pontiac this noon at precisely 12:00, it would be in San Francisco before one o'clock.

It could fly from Pontiac to New York in fourteen minutes.

Can you comprehend that?

I confess, I can't.

★ ★ ★

Then, let's go to Grand Rapids. You would whip to the Furniture City in *four minutes*. If your baggage were in an automobile that left the Courthouse the same moment you flew across the center of the city, your bag would be between the high school and Telegraph Road when you reached your destination.

★ ★ ★

Detroit is a pushover.

You'd find yourself reaching Detroit in forty seconds.

And then, just to wind it up, let's fly to Birmingham. This would require about 13 seconds. And you'd pass Bloomfield Center in less than five seconds.

Dizzy?

So'm I.

★ ★ ★

In view of Russia's current Grand Slam, let's derive some comfort from the fact that we still hold the crown and the resources for man in actual flight himself. There we still reign supreme. Our scientists and engineers are on the job.

Unlikely Mistake

General Motors has been accused of "overcharging" the United States Government on a war contract. General Motors isn't perfect and General Motors makes mistakes like every other organization in the world.

★ ★ ★

However, I challenge a silly sounding squawk like this. Fortunately for the United States Government. General Motors probably makes a tiny, tiny fraction of as many mistakes as the Government itself.

★ ★ ★

And this isn't the kind of mistakes GM makes.

Wanna bet?

And in Conclusion . . . . . .

Jottings from the well thumbed notebook of your peripatetic reporter:

★ ★ ★

Bing Crosby gives his royalties on "Silent Night" to religious charities. The total has passed $100,000 . . . Little Rock's two daily papers have stood squarely behind President Eisenhower . . . It's a good thing husband and wife, Dr. Joyce Carrow and Dr. Jack Nessel, two of Pontiac's nicest physicians, don't have offices together. She went to State and he's a Michigan grad . . . The Department of Cheers and Jeers: The C's—Bobby Layne and "Hopalong" Cassady for their work in the Baltimore game; the J's—Patrice Munsel's TV program last night which plumbed the depths. The only one worse this fall was Polly Bergen's opening program and I say this with deep regret for Polly is a terrific and tremendous gal.

★ ★ ★

Nearly 30 per cent of New York City's school children were out simultaneously with the flu . . . . . Why do people travel appreciable distances to view the remains of a man they never knew? . . . . . Personal nomination for an especially accommodating individual: MAX KERNS . . . . . This whole area hopes Waterford can work out something with FRANK STEERE'S offer . . . . . Few golf club presidents can play Orchard Lake's BURT SHURLY even. When he's hard pressed, BURT can worry his way around between 70 and 75.

★ ★ ★

Department of Tremendous Trifles: Washington, D. C. has the highest percentage of Negroes of any major U. S. city. It's 70 per cent . . . Can you make $63 with exactly six bills and not use any ones? If you can't figure it out in 60 seconds, phone ORlando 3-3496 between seven and eight o'clock tonight.

★ ★ ★

Overheard at the Knights of Columbus: "His vacation wasn't very successful. His self-winding watch never ran down once" . . . . . Young BOB GLENN looks something like his swell dad . . . . . A man that always impresses me as possessing dignity in a high class and becoming fashion is C. K. PATTERSON. People with the wrong kind are a pain in the neck, but "C" is a star in everyone's notebook.

—HAROLD A. FITZGERALD

COMPARED to the publicity and interest evoked by GRACE KELLY'S first pregnancy, her second one seems to be headed for a low in anti-climax.

"THE unhappy person invariably eats too much," says a psychologist. From this standpoint, what with the high cost of eating these days, many of us can't afford to be unhappy.

SOME look upon a $4,000 car as being medium-priced; others consider $4,000 a medium fortune.

AT THIS season of the year Mother Nature makes the most ardent and proficient litterbug turn green with envy.

"HARD work will make you forget your worries," says a psychologist. And breaking a leg will make you forget a headache.

IT IS, indeed, a small world. A currently popular song is titled, "The Kiss That Rocked the World."

"You may live to see man-made cities built on the moon," says a Russian scientist. If we do, we'll see them through a high-powered telescope based on earth.

"TIME is eating up space," says a relativitist. So that's why it's becoming increasingly difficult to find parking space!

CURRENTLY there is an increasing number of rather obnoxious bores who go around boasting that they have had Asian flu.

THE PONTIAC PRESS

Published by THE PONTIAC PRESS COMPANY
48 W. Huron St. Pontiac 12, Michigan
Trade Mark Daily Except Sunday

RUSSELL BASSETT, Executive Vice President and Advertising Director
JOHN A. RILEY, Assistant Advertising Manager
HOWARD H. FITZGERALD II, Vice President and Business Manager
EARL M. THRASHWELL, Circulation Manager
JOHN W. FITZGERALD, Secretary and Editor
C. MARSHALL JORDAN, Local Advertising Manager
ROBERT B. TAIT, Managing Editor
GEORGE C. INMAN, Classified Manager

Entered at Post Office, Pontiac, as second class matter

The Associated Press is entitled exclusively to the use for republication of all local news printed in this newspaper as well as all AP news dispatches.

THE PONTIAC PRESS is delivered by carrier for 40 cents a week; where carrier service is not available by mail in Oakland, Genesee, Livingston, Macomb, Lapeer and Washtenaw Counties it is $12.00 a year; elsewhere in Michigan and all other places in the United States $20.00 a year. All mail subscriptions payable in advance. Phone Pontiac FE 5-8181.

MEMBER OF AUDIT BUREAU OF CIRCULATIONS

The POWER of FAITH

by Howard Brodie



Isaiah first prophesied humanity's highest hope—" . . . they shall beat their swords into plowshares, and their spears into pruninghooks: nation shall not lift up sword against nation, neither shall they learn war any more." Today his phophecy is carved in stone on an approach to the United Nations headquatrers in New York.

Days of All Faiths

Honor Luther Reformation Sunday

By DR. HOWARD V. HARPER

Protestants tomorrow in all parts of the world will be celebrating the 440th anniversary of the day when Martin Luther touched off the Reformation by nailing his "95 theses" to the door of the cathedral in Wittenberg, Germany. The day is called Reformation Sunday.

Although the actual date was Oct. 31, it has become customary to commemorate it on the preceding Sunday. The National Council of Churches has prepared a special order of worship, which will be used in most of the 280,000 Protestant churches in the United States.

The 95 theses were simply 95 propositions Luther wanted to argue about. There were some matters of doctrine and practice over which he found himself in disagreement with the Church, and following the custom of the times, he stated his position briefly in a publicly posted challenge to debate.

He could not have dreamed of the explosive result his challenge would have. No one offered to debate with him, but in a few short months whole nations had endorsed his views and were breaking their connections with the Roman Catholic Church.

Protestant leaders now see Luther as one of a "long procession of heroes and martyrs" rather than as the one person solely responsible for the Reformation. Sunday's services, while honoring Luther as the man who struck at the most strategic moment, will also pay tribute to those "who prepared the way for him and those who continued after him."

HOPELESS CASES

One of the phenomena of this century is the rapid growth, in the Roman Catholic Church in America, of the number of persons devoted to St. Jude Thaddeus, who shares Monday with another Apostle, St. Simon. Jude and Simon, whose post-Resurrection territory was the Middle East, were bludgeoned to death near Baghdad, in Persia.

Not much is known of the quiet Jude. He was, humanly speaking, the cousin of Jesus—his mother and the Blessed Virgin were sisters. Apparently there was a great family resemblance, for according to legend Jude was often mistaken for the Lord.

It is thought that Jude may have been the very first of the Apostles. His first contact with Jesus was during a family visit when Jude was not more than 9 or 10 years old. From that time on, Jesus was the boy's hero and model.

Jude's association with Simon began early, too. Supposedly, these two were a team when Jesus sent His Apostles out, two by two, on a practice missionary journey, as recorded in Matthew, Chapter 10.

MIDDLE EAST MISSIONARY

After the Resurrection, Jude, a gifted and persuasive speaker, converted many thousands in Mesopotamia and Armenia and may even have gone into what is now Russia.

His reputation among his devoted followers today is that he is the "patron of difficult cases." For many years Jude, always a miracle worker, was appealed to by people in seemingly hopeless personal distress. His effective intercession in these cases spread by word of mouth from those who had been helped by him, until finally his fame was so great that public devotions to him inevitably began.

(Copyright 1957)

The Country Parson



"We seem always to be seeking a better way to get along with people than to love them—and with no success."

Dr. William Brady Says:

Take Quinine to Prevent Asian, Other Kinds of Flu

"In the CRI book, you recommend two grains of quinine each night and morning (after breakfast and after supper) for an adult, one grain night and morning for a child, to prevent flu. Would this apply to the Asian flu? (Mrs. H. W.)"



DR. BRADY

Answer: Yes.

"My hair is grayish brown. It won't take a permanent or hold a curl. I've always had dandruff. Have tried every remedy I heard of, with no effect. Please advise. (Mrs. C.D.A.)"

Answer: What! Not even temporarily? Send 35c and stamped, self-addressed envelope for booklet, The Hair and Scalp. At the same time ask for the free pamphlet, "Young Folks and Old Folks. Permanent or temporary, the condition of the hair, scalp, nails and skin depends mainly on the state of nutrition.

"How does the germ-killing power of detergents compare with that of soap, especially with respect to sickroom dishes, general dishwashing and laundering? (Mrs. P.H.)"

Answer: Soap is a detergent. One is as good as the other in every respect. Use whichever you prefer.

"I am 5 feet 11 inches, 28 years old and weigh only 149. I'd like to put on 20 pounds. (T.H.M.)"

Answer: Take a pint of milk with a slice of bread (preferably whole wheat) and butter, with or without sugar, each night at bed time. You'll gain 20 pounds in a year. Send stamped, self-addressed envelope for pamphlet How to Gain Weight.

"What to do or not to do for hemorrhoids or piles—aren't they the same? (Mrs. W. J.)"

Answer: Yes. Send stamped, self-addressed envelope for pamphlet, You Need Not Have Piles.

"Please advise whether children as well as adults should be vaccinated against Asian flu. (W.W.)"

Answer: I have seen no evidence that vaccination of children or adults prevents the flu. In my opinion the fear of an epidemic of "Asian" flu is like hydrophobia-phobia—a kind of mass hysteria whipped up by publicity hungry public health authorities and cooperative journals.

★ ★ ★

Signed letters, not more than one page or 100 words long pertaining to personal health and hygiene, not disease, diagnosis, or treatment, will be answered by Dr. William Brady, if a stamped, self-addressed envelope is sent to The Pontiac Press, Pontiac, Michigan

(Copyright, 1957)

Case Records of a Psychologist:

Clergymen Must Be Discerning

Dr. Goff represents the experienced clergyman who is such a deft applied psychologist and keen judge of character that he makes most of us teaching psychologists take a back seat. Our clergymen are deemed "soft touches" by beggars and chronic drunkards so they must learn to be somewhat skeptical.

By DR. GEORGE W. CRANE

Case W-330: Dr. Charles R. Goff, aged about 59, is the remarkable pastor of the skyscraper Chicago Temple in the heart of the Chicago loop.



DR. CRANE

He and I were in college together at Northwestern University and I have taught the Dixon Bible Class at this church for the past 24 years so we have maintained a long and steadfast friendship.

★ ★ ★

Recently we had dinner together after church. Conversation veered around to the many derelicts who constantly beset clergymen for money.

"Last Sunday I encountered a new approach," Dr. Goff began.

"After I had left the sanctuary and started down the street, a fellow tapped me on the shoulder. 'I'm an alcoholic,' he confessed in his opening sentence.

"Indeed," Dr. Goff added, "I find that a lot of smart panhandlers no longer try to hide their addiction to liquor. Formerly, they'd vow they never touched a drop, even though they were reeking of liquor fumes.

"But nowadays it has become fashionable to be an alcoholic. The magazines talk about the condition and convey the idea that it is a respectable diagnosis to be classified as a liquor addict.

★ ★ ★

"So this fellow started out saying he was an alcoholic. But I just nodded. Then he went on to say he had joined Alcoholics Anonymous, but that didn't work.

"Again I nodded. So he apparently thought he would jolt me, for he then said he had about decided to turn himself in at our Psychopathic Hospital for treatment.

"I'm sure he expected me at this point to tell him not to do so but to let God have a chance, for he realized I was a clergyman.

★ ★ ★

"But he was just too smooth in his sales talk, so I knew he was insincere. As a result, I simply said, 'I think you have diagnosed your case very well. It might be a good thing for you to go right over to the hospital as you have suggested.'

"Well, this stymied him for a moment. He hadn't anticipated my taking that slant, so he didn't know what to say next.

"Finally, in apparent resignation, he added, 'All right, I'll do what you say. But, ah-uh, would you mind giving me carfare out to the hospital?'

"I would gladly have offered him carfare, as most of us clergy do time after time, but I knew he was simply trying to play me for a sucker.

"Besides, the hospital is only a few blocks west. So I said, 'Oh, you won't need to take a bus. Just start walking on west. It is just a few blocks and the fresh air will be good for you.'

★ ★ ★

"Now many unsophisticated young folks might have misjudged my action as unChristian and cruel.

"But we clergymen get used to these routine panhandlers and can spot them almost before they get their first sentence out of their mouth.

"If they seem even halfway sincere, we usually stake them to a meal, but when they recite the



same glib patter of the chronic panhandler, we shy away from them.

"If a professional beggar will develop a new 'line' and make a new sales pitch, I don't mind giving him a quarter and sometimes a half dollar just for his ingenuity, even though I am pretty certain that I am being taken in.

"But it irks me to hand cash to an apparently starving beggar and then see him slip into a tavern to spend it on another drink.

★ ★ ★

"Clergymen are admittedly soft touches, but we usually develop a sixth sense that permits us to sift the deserving from the professionals.

"Young clergymen are taken in quite easily, but they soon develop a healthy skepticism. We may take the hungry to a nearby restaurant, but we know better than to hand over ready cash."

Always write to Dr. George W. Crane in care of The Pontiac Press, Pontiac, Michigan, enclosing a long 3c stamped, self-addressed envelope and 30c to cover typing and printing costs when you send for his psychological charts and pamphlets.

(Copyright, 1957)

Voice of the People

'Plan for Emergency Help Will Interest Vet Groups'

The news of emergency mental health facilities will interest more than 30 veterans' organizations in Oakland County, because a majority of those cases are veterans. Our last report shows 127 vets now confinded at Pontiac State Hospital.

The late Dr. Morgan Siple, director of Oakland County veterans' affairs, verbally fought this condition over 25 years. The present director has been facing the same shameful condition for the past four years.

A great many of the veterans have proven to be minor emotionally disturbed cases that are corrected with a few weeks of psychiatric treatment. The old story has been "Whose responsibility is it and where will we get funds?" Thanks to the Oakland County Board of Supervisors for planned action to correct this long-standing horrible condition.

R. C. J.

Still Discussing Hospital Bond Vote

They're building new hospitals all over America. It sounds impossible to think Pontiac would do half a job and then tell the world we're too stingy to finish.

I'm Well

A hospital isn't a luxury. It's a necessity. It's like breakfast or warm clothes or the sunshine. Empty walls would be an absolute disgrace to all the voters in the city.

Ferd

In regard to Mr. Kerns letter regarding uncollected hospital accounts, General Hospital is a City hospital and as such is obligated to accept anyone in need of emergency hospitalization.

Color, race or financial position is of no consequence. Patients on welfare receive the same care and consideration as those with unlimited hospitalization insurance. This applies not only to residents but to the entire county.

I feel Mr. Kern should give more research to his subject before attempting to give such facts to the public.

M. Johnston
1459 Tull Dr.

'For Safety, Keep Adult Near Bonfire'

Parents should realize the danger inherent in bonfires and keep one adult on the job to watch out for little children. Their light flimsy clothes catch fire easily and often serious burns result which may scar them for life.

Doctor

'It Isn't High Cost of Living'

As the cost of living index creeps higher and higher each month, we would do well to remind ourselves that it isn't so much the high cost of living as the cost of high living.

Grandma

Congratulates Press on Color

The Pontiac Press should be heartily congratulated on the number of colored pictures it runs, such as the recent one of Queen Elizabeth. Color adds great interest to the news columns and it is a decided "punch" in the ads.

Admirer

Says All Colleges Should Take Heed

Hurray for Yale. The sloppy days are over there and the men are required to wear ties and coats for dinner. Other colleges please copy.

Father of College Boys

American Fan Hails the Queen

Queen Elizabeth. "Veni, vidi, vici."

American Fan

Declares We Have Our Own Satellite

The Russians have Sputnik circling the globe and Americans have John Foster Dulles.

R.

Letters will be condensed when necessary because of lack of space. Full name, address and telephone number of the writer must accompany letters but these will not be published if the writer so requests unless the letter is critical in its nature.

Looking Back

15 Years Ago

COFFEE RATIONING ordered. BRITISH MOVE for tank showdown in Egypt.

20 Years Ago

CIO SUBMITS labor peace plan. JAPS CAPTURE Tasang from Chinese.

Portraits

By JAMES J. METCALFE

You may have been quite capable . . . In races you have run . . . Deserving every compliment . . . And trophy that you won . . . Running is a real good sport . . . For athletes every day . . . But it is not so healthy if . . . You try to run away . . . Running in a sporting race . . . Is quite a different thing . . . From striving to outdistance all . . . The troubles life may bring . . . You cannot run away from life . . . You cannot run that far . . . However much your heart is hurt . . . Or desperate you are . . . Run in competition with . . . Your fellow man each day . . . But never be so foolish as . . . To try to run away.

(Copyright, 1957)

'Bugs' Baer Says:

Bums' move to San Francisco didn't peel any more artichokes than Security Council moving to Tokyo.

Eagles are not particular in building their aeries (nests). Sometimes, in these highly placed nests have been found golf balls, lightbulbs and fish plugs.

When Benjamin Franklin was president of the Commonwealth of Pennsylvania he remarked: "Fear God and your enemies will fear you."

THE COMMUNITY NATIONAL BANK

Pays 2½% a Year

on SAVINGS CERTIFICATES

Deposit your surplus savings or investment savings at any one of our 8 convenient banking offices.

F.D.I.C. Member

Community National Bank of PONTIAC

Says Bubonic Plague Caused Girl's Death

WICHITA FALLS, Tex. (AP)—Bubonic plague, which once killed thousands but is now considered rare, is blamed for the death of a little Texas girl who vacationed in Colorado.

★ ★ ★

Four-year-old Laura Bryans of Wichita Falls died of the disease Sept. 11 but the cause of her death did not become generally known until yesterday.

Dr. Donald E. Fletcher, Wichita Falls General Hospital pathologist, said exhaustive tests had confirmed the child had two types of bubonic plague.

He and other authorities added that any other cases would have developed within 10 days after the little girl died. They said any concern over a possible epidemic was groundless.

★ ★ ★

The child became ill Sept. 2 after she and her parents, Mr. and Mrs. B. L. Bryans Jr., came home from a vacation visit near Raymond, Colo. At first she was treated for a "fever," and was not taken to a hospital until Sept. 9.

The Proxy Murder



By ERLE STANLEY GARDNER

Copyright 1957

THE STORY THUS FAR: Jerry Conway is alarmed by an advertising campaign Gifford Farrell, a discharged employe, is conducting to obtain proxies and oust Conway at the stockholders' meeting of the California & Texas Global Co. In a mysterious telephone call, a woman calling herself Rosalind offers to supply Conway with a list of the proxies Farrell has acquired. Though he suspects a trap, Conday agrees to follow her cloak-and-dagger directions. Evan Kane, his secretary, thinks she has heard her voice before. Asking the hotel clerk for a message for Gerald Boswell, he obtains a key to a hotel suite for the meeting but instead of finding Rosalind, there's a young woman, scantily attired and on her face a mud pack. She's Rosalind's roommate, Mildred. She points a gun at Conway, which he takes from her. Since the gun has been fired recently Conway suspects a frameup and calls Perry Mason, attorney. Mason looks over the gun and asks for the key to the hotel room. Detective Paul Drake convinces the hotel clerk he is Gerald Boswell, and with Mason, finds a woman murdered in the suite. Mason believes the murdered woman had a list of the stockholders who had sent in their proxies. Conway thinks Rosalind was sincere and afraid she'd be killed if Farrell found out what she was doing. Eva remembers the voice was that of Evangeline Farrell, a stockholder, separated from her husband, Gifford. Mason goes to see her.

CHAPTER 12

Mason took the elevator, walked down a corridor, pressed his finger against the mother-of-pearl button beside the door of Mrs. Farrell's apartment. Almost instantly, the door was opened by a striking, red-headed woman who wore Chinese silk lounging pajamas, embroidered with silken dragons. There was the aroma of oriental incense in the apartment.

"Mr. Mason?" she asked.

Mason nodded.

She gave him her hand. "How do you do? Won't you come in?"

Mason found himself in the living room of an apartment which had at least two rooms.

Lights were low and there was an air of scented mystery about the place.

The brightest spot in the room was where a silk shaded reading lamp cast subdued light on a deep reclining chair and footstool.

An opened book lay face down on the table near the arm of the chair.

"Please be seated, Mr. Mason," Mrs. Farrell said, and then when Mason had seated himself, glided across to the easy chair, dropping into its depths with a snuggling motion and picked up a long, carved, ivory cigarette holder, which contained a half-smoked cigarette.

WHAT DO YOU WANT?

She took a deep drag, said, "What is it you want to talk to me about, Mr. Mason?"

"About Texas Global and the proxy battle."

"Oh, yes. And may I ask why you're interested?"

"I'm representing Jerry Conway."

"Oh!"

"Why did you want to talk with him?" Mason asked.

"Me? Talk with Mr. Conway?"

"That's right."

She chose her words carefully. "I don't want to talk with him. I know Mr. Conday. I like him. I have great confidence in his business management. I suppose you know, Mr. Mason, that my husband and I have separated. I expect to file suit for divorce on grounds which .....

"Well, frankly, Mr. Mason, you're a lawyer and you understand those things. The grounds may depend somewhat on the type of property settlement which is worked out."

"There is considerable property?" Mason asked.

★ ★ ★

"As to that," she said, "there are two ways of thinking. Gifford Farrell is a gambler and a plunger. There should be quite a bit of money, but Gifford's attorney insists that there is very little."

"However, he has an earning capacity?" Mason said.

IN A BIG WAY

"Yes. He's accustomed to doing big things in a big way."

"Therefore," Mason pointed out, "it would be very much to your interest to see that he wins out in this proxy fight."

"Why do you say that?"

"Because then he would be in clover financially."

She took a deep drag on the cigarette, exhaled, said nothing.

"Well?" Mason asked.

"I would say that was a fairly obvious conclusion, Mr. Mason."

She extracted the end of the cigarette from the ivory holder, ground it out in the ash tray.

"May I fix you a drink, Mr. Mason?"

"Not right now," the lawyer said. "I'm sorry I had to call at such a late hour. If you can give me the one piece of information I want, I can be on my way."

★ ★ ★

"I didn't know I had any information that you wanted, Mr. Mason, but . . . You say you're representing Mr. Conway?"

"That's right."

"And you're here in his behalf?"

"Yes."

"What is it you want to know?"

Mason leaned forward in his chair. "How it happens that, if you're trying to negotiate a property settlement with your husband and want to get the most you can out of it, you offered to give Jerry Conway information on the number of proxies that have been received to date by the proxy committee?"

"Mr. Mason, what on earth are you talking about?"

"You know what I'm talking about," Mason said. "I want to know why, and I want to know why you disguised your voice and took the name of Rosalind."

She sat perfectly still. Looking at him with startled slate-grey eyes.

"Well?" Mason asked.

"Why, Mr. Mason, what makes you think that I would do anything like that?"

★ ★ ★

Mason said impatiently, "Come, come! You have a telephone. Calls can be traced you know."

Startled, she said, "But I didn't use this telephone. I . . ."

Abruptly, she caught herself.

Mason said nothing, continued to regard her with steady, penetrating eyes.

STOCK IS VALUABLE

She said, "Well, I guess that did it. I seem to have walked into your trap."

Mason remained silent.

"All right," she said suddenly. "I'll tell you. I'm a stockholder of Texas Global. I have a fair block of stock in that company. I have a feeling that that stock is about all the financial nest-egg I'm going to get, and if Gifford Farrell gets control of that company, I don't think the stock will be worth the paper it's written on within a period of two years. If Jerry Conway continues as president, that stock is going to be very valuable."

"Therefore, you're for Conway."

"I'm for Conway, but I don't dare to let it be known. I don't dare to do anything that could be seized upon by Gifford's attorneys and twisted and distorted into evidence that they could use against me. I . . . Mr. Mason, how did you find that I made those calls?"

"That's quite a long story," Mason said. "Something has happened that makes it quite important to get at the true facts in the case. Now you sent Conway to the Redfern Hotel. Why?"

"I sent him to the Redfern Hotel?" she asked.

"That's right."

She shook her head.

"Yes, you did," Mason said. "You had him running around so as to ditch persons who were supposed to have been shadowing him. Then you telephoned him at six-fifteen and told him to . . .

★ ★ ★

"What did I tell him at six-fifteen?" she asked.

"You know." Mason told her. "You told him to go to the Redfern Hotel and ask for messages for Gerald Boswell."

She picked up the ivory cigarette holder and began twisting it in nervous fingers.

"Didn't you?" Mason asked.

"I did not, Mr. Mason. I don't know anything about the Redfern Hotel. I didn't tell Mr. Conway to go there."

"What did you tell him?" Mason asked.

She hesitated thoughtfully.

Mason said, "I think it's going to be to your advantage to confide in me, Mrs. Farrell."

(Continued on Monday)

Dear Mrs. Pontiac---



When a door-to-door salesman or telephone solicitor talks you into buying his product or service—or contributing to a 'Cause' . . . . . think twice before parting with your money.

Remember that dealing with reliable local stores is usually much more satisfactory; the stores are always here! You may never see the doorbell salesman or telephone solicitor again.

If anything is unsatisfactory with the product or service you buy, you may find it impossible to get satisfaction. And many times the 'Cause' to which you contribute actually receives only a tiny percentage of the solicitor's "take," or perhaps doesn't exist, except in his mind.

Don't Be High Pressured

BUSINESS ETHICS BOARD of the Pontiac Area Chamber of Commerce

Waldron Hotel Bldg. Phone FE 5-6148

Donaldson-Fuller Agency, Inc.

"Reliable INSURANCE Protection"

Phone FE 4-4565

147 W. Lawrence St.

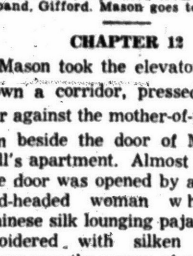

Glenn H. Griffin

Sparks-Griffin FUNERAL HOME

"Thoughtful Service"

46 Williams St. Phone FE 2-5841

24-Hour Arbulance Service

(Political Advertisement) (Political Advertisement) (Political Advertisement) (Political Advertisement) (Political Advertisement)

An Open Letter to:

PROPERTY OWNERS and TAXPAYERS of PONTIAC

An advertisement which was placed in this newspaper yesterday by The Pontiac Taxpayers' Association contained a number of statements about the Pontiac General Hospital Building Program which are erroneous and misleading.

It is indeed unfortunate that the question of completing the hospital should be deliberately made a target for a campaign of misrepresentation and abuse. This advertisement has been purchased in an effort to present the truth on the matters covered in yesterday's ad.

The statement that the City has cash and accounts receivable of $7,982,323.73 and $4,005,183.97 unappropriated surplus is literally true BUT grossly misleading. Only THREE of 20 City Funds could legally be used for the hospital. As shown by the Audit report of Messrs Haskins and Sells, CPA's (Auditors of City and Hospital Accounts) the status of these 3 funds on Dec. 31 adjusted for 1957 budget were as follows:

CONDENSED SUMMARY OF ASSETS, LIABILITIES, AND UNAPPROPRIATED SURPLUS OF THE GENERAL FUND, CAPITAL IMPROVEMENT FUND, AND HOSPITAL FUND AS OF DECEMBER 31, 1956

	Total	General Fund	Capital Improvement Fund	Hospital Fund
ASSETS:				
Cash	$1,625,128.38	$1,125,972.03	$359,810.26	$139,346.09
Accounts receivable—				
Taxes receivable (net)	232,040.92	195,114.43	36,926.49	
Due from other funds	582,388.91	551,138.15	9,967.76	21,283.00
Other receivables (net)	362,396.33	70,801.77		291,594.56
U. S. Government securities	250,281.82			250,281.82
Other assets (inventories, etc.)	375,765.97	305,561.46		70,204.51
Total Assets	$3,428,022.33	$2,248,587.84	$406,704.51	$772,709.98
LIABILITIES:				
Accounts payable	743,705.97	408,454.32	27,714.68	307,536.97
Due to other funds	1,258,341.66	1,097,590.97	14,250.71	146,499.98
Reserves	284,667.24	203,143.63		81,523.61
Total Liabilities	2,286,714.87	1,709,188.92	41,965.39	535,560.56
Unappropriated Surplus, December 31, 1956	1,141,287.46	539,398.92	364,739.12	237,149.42
Less amount appropriated for 1957 budget	340,571.42	340,571.42		
Unappropriated Surplus after 1957 budget appropriation	$ 800,716.04	$ 198,827.50	$364,739.12	$237,,49.42

The unappropriated surplus therefore was $800,716.04 NOT $4,005,183.97. This amount **DOES NOT REPRESENT CASH AVAILABLE** and could only be obtained if ALL taxes and accounts receivable are collected and all liabilities discharged. As every businessman knows this possibility is not realistic... AND . . . the City must have funds on hand between January and July to operate until tax payments are made in July.

The tax rate for the City of Pontiac has been $13.70 per $1000 SINCE 1954 and the City Commission voted October 22 to absorb the financing of the City Hospital Bond Issue interest, if approved October 28th, in the Capital Improvement program. **This will not increase your tax rate for 1958.**

It is hoped that the property owners and taxpayers of Pontiac will read these facts about the Hospital and VOTE YES for the Bond Issue Proposition, Monday, October 28.

Sincerely

Friends of Pontiac General Hospital

Sends $1 Billion in Armaments

Ike Informs Congress of Shipment to Allies in First 6 Months

WASHINGTON (AP) — The United States shipped more than one billion dollars worth of military equipment to its free world allies in the first six months of this year, President Eisenhower told Congress yesterday.

★ ★ ★

In a letter accompanying the 12th semiannual report on the mutual security program, Eisenhower said the aid program helps "make military attack less likely" by contributing to a strong defense.

The report, required by law, said $1,100,000,000 worth of military equipment and supplies was shipped to free world countries during the period.

More than half of the deliveries went to Europe and the Far East, the report said. Slightly more than one third of the total was for ground force units and included artillery, ammunition and tanks.

★ ★ ★

Another one third went for aircraft and supporting equipment. The rest was for ships, communications gear and other items.

The latest total brought to 16 billion dollars the value of military items sent overseas since the mutual defense program began in 1950, the report said.

FEDERAL'S

Satisfaction Guaranteed or Your Money Back

OPEN EVERY NIGHT TO 9

Monday through Saturday

MON. ONLY SPECIALS

Federal's own first quality men's sox



18c

What a buy! Regular 29c men's first quality sox. No seconds . . . no irregulars! New shades, new patterns. With reinforced nylon heel and toe. 10½-13. Hurry for this one day only savings at Federal's!

Save 2.10 Monday on boys' campus coats

Reg. 8.98

6.88



Wool melton with stand-up collar, knit cuffs, white braid trim. Black, blue. Wool lined. 10-20.

Boys' Sanforized double-knee jeans



Reg. 1.89

1.37

Double-knee dungarees give rugged wear. Made of 10-oz. denim. Bar tacked, zip front. 6-16.

Save 98c on women's Orlon* SWEATERS



Reg. 2.98

$2

Hi-bulk Orlon* sweaters. Angora trims, darks, pastels. In sizes 34 to 40.

*DuPont's acrylic fiber

Save 98c on smart Bermuda SHORTS



Reg. 2.98

$2

Wools or corduroys. Ivy or man-tailored. Stripes, solids. Fly front. 10-18.

FEDERAL DEPT. STORES

SAGINAW at WARREN, PONTIAC

Career Women Needed, Especially as Wives, Mothers

Central Methodist

Rev. Milton H. Bank, D. D., Minister Calvin G. Rice, B. D., Asst.

MORNING SERVICES, 8:30 and 10:45 A. M.

"FOR DREAD DAYS"

Dr. Milton H. Bank, Preaching

(BROADCAST Over WPON 11:00 A. M.)

9:45 A. M. SUNDAY SCHOOL
Rally Day Program
11:00 A.M. WORSHIP
Rev. A. Reifel, Africa Speaking.

Rally Day: See and Hear "Waldo" The Gospel Magician 9:45 A.M.

6:45 P.M. YOUTH PROGRAM
Missionary Speaker
7:30 P.M. EVENING WORSHIP
Miss Bessie Cordell, China & Formosa

Wednesday—Prayer & Bible Hour—7:30 P.M.

You Are Cordially Invited to Worship With Us

FIRST UNITED MISSIONARY CHURCH

135 Prospect O. P. EASTMAN, Pastor

CLARKSTON METHODIST CHURCH
BUFFALO AT CHURCH STREET
CLARKSTON, MICHIGAN
Church School 10 and 11:15 A. M.
Sunday Worship 9 and 11:15 A. M. Sermon "HOPE"
WM. J. RICHARDS, Pastor

All Saints Episcopal Church
Williams St. at W. Pike



The Rev. C. George Widdifield, Rector. Rev. Lewis W. Towler, Curate. Rev. David K. Mills, Curate

SUNDAY SERVICES
8:00 A.M.—Holy Communion
9:30 A.M.—Morning Prayer and Sermon. Church School.
11:00 A.M.—Morning Prayer and Sermon by the Rector. Church School

ST. GEORGE'S EPISCOPAL CHAPEL
Milford, Mich.
8:00 A. M.—Holy Communion
10:00 A. M.—Morning Prayer and Sermon, Church School

ST. ANDREW'S EPISCOPAL CHAPEL
8301 Hatchery Rd., Drayton
8:00 A. M.—Holy Communion
9:30 & 11:15 A. M.—Duplicate Services of Morning Prayer and Sermon.
Mr. John Lee, Diocesan Director of Boy's Work and Camping will preach at both services. Church School at both services.

CHURCH OF SPIRITUAL FELLOWSHIP
Malta Hall — 82 Perkins St. (Off Auburn)
Affiliated with Federation of Spiritual Churches
Sunday Service ..... 7:30 P. M.
Topic: "Be Ye Transformed," Romans Ch. 12, Second Verse
Silver Tea ..... Thurs., 7:30 P. M.
(Downstairs)

FIRST METHODIST
South Saginaw at Judson Paul T. Hart, Pastor
10:00 A. M. Sunday Worship Service
"A VISION NEEDED"
11:15 A. M. Church School
Classes and Departments for All Ages
M. Y. F. ..... 6:15 P. M.
Wed., 7:30 P. M. Bible Study and Prayer

CHRISTIAN SCIENCE
SUBJECT FOR SUNDAY
"PROBATION AFTER DEATH"
Sunday Services and Sunday School 11:00 A. M.
Wednesday Evening Service 8 P. M.
Reading Room 2 East Lawrence Street Open Daily 11 A. M. to 5 P. M. Friday to 9 P. M.
FIRST CHURCH OF CHRIST, SCIENTIST
Lawrence and Williams Streets
HOW CHRISTIAN SCIENCE HEALS
RADIO STATION CKLW 800 KC Sunday—9:45 A. M. "A HEALING OF GRIEF"
TELEVISION SUNDAY—9:30 A. M. CHANNEL 7 WXYZ-TV

St. Andrew's Congregations to Hear J. E. Lee

John E. Lee, director of the department of Boy's Work of the Episcopal Diocese of Michigan, will visit St. Andrew's Episcopal Church, Drayton Plains, on Sunday. He will preach at both the 9:30 a.m. and 11:15 a.m. services.

A former business man, Mr. Lee served at St. Paul's Church, Great neck, N.Y. and St. Peter's Church, Cheshire, Conn. as lay reader.

He served the Diocese of Michigan as a parochial and diocesan lay reader under Archdeacon Leonard P. Hagger, the Rev. Canon Charles L. Ramsay, the Rev. Hedley Stacey, the late Canon Gordon Matthews, and the Rev. Allan L. Ramsay.

Appointed lay-vicar in charge of St. Barnabas Church, Chelsea by Bishop Emrich in 1955, he served there until June 1, 1957 when he became fulltime director of the Department of Boys' Work.

At present Mr. Lee is a candidate for the Holy Orders and in the Diocesan Office full-time, serving as Director of the Department of Boys' Work and Camp Chickagami. He is a member of the Brotherhood of St. Andrew National Council and Chairman of the National committee for Junior Brotherhood Work.

Michigan, Ohio Delegates Here

Youth Program Tonight; Elder I. T. Derricott Guest Speaker Sunday

The Michigan and Ohio States convention is meeting at the Church of God, 132 Wessen St., today and tomorrow.

★ ★ ★

The morning session opened at 9:30. At this time, there was a discussion period with the youth of the combined churches participating.

The theme was "Looking Within" with the sub-topic being "Youth's Moral Decline."

Climaxing today's services will be a special youth program beginning at 7:30 p.m. The combined choirs of Michigan and Ohio will provide the music.

The Sunday session will begin with Sunday School at 10 a.m.

Morning worship will begin at 11:45 a.m. Guest speaker for this service will be Elder I. T. Derricott of Springfield, Ohio.

Special preaching services will be conducted at 4 p.m. by Elder W. K. Lane of Detroit. The public is invited.

In charge of the services will be Bishop T. D. McGhee, general overseer; Elder Samuel Randle, state overseer, and Elder Major J. Watkins, host pastor.

CHURCH or CHRIST
87 LAFAYETTE STREET
Sunday Morning Worship ..... 10:00 a. m.
Evening Worship ..... 7:30 p. m.
Sunday Song Drill ..... 6:00 p. m.
FE 8-2071 FE 5-1993

FIRST SPIRITUALIST CHURCH
New Location—576 Orchard Lake Ave.
ARTHUR DeGRAAF, Speaker.... Sunday 2:30 and 7:30 p. m.
Circles ..... 4:00 p. m.
Dinner ..... 5:00 p. m.
JOHN MEAD ..... Wednesday, 7:30 p. m.
Silver Tea ..... Wednesday, 8:00 p. m.

The Pilgrim Holiness Church
Baldwin at Fairmount
Sunday School (for all the family) ..... 10:00 a. m.
Worship Service ..... 11:00 a. m.
Pilgrim Y. P. S. ..... 6:45 p. m.
E. C. SWANSON, Minister ROY OVERBAUGH, S. S. Supt.

Percy Walley to Be Honored

Bethany Will Observe Reformation Sunday Tomorrow

Percy M. Walley, Jr., the new minister of Education, will be honored by Bethany Baptist Church Sunday morning following the 11 o'clock worship service at a coffee hour in the lower auditorium. The Board of Christian Education is the sponsor.

★ ★ ★

Mr. Walley who joined the staff of Bethany three weeks ago taking Miss Reita Smith's place, is a graduate of Central College in Pella, Iowa and of the Berkeley Baptist Divinity School in Berkeley, Calif.

His work at Bethany includes the whole field of youth work, Church School, leadership training, and staff assistant for the Board of Christian Education.

Reformation Sunday will be observed at Bethany at both the 9 a.m. and the 11 a.m. services. Dr. Joseph Irvine Chapman, pastor, will speak on "Which is the True Church?"

At the 7 p.m. adult discussion groups, there will be a workshop led by the Rev. Arthur Farrell, newly elected Executive Secretary of the Michigan Baptist Convention, in preparation for the forthcoming Every Member Enlistment sponsored by Bethany.

★ ★ ★

For this reason, the Vesper Service will be omitted Sunday. The three youth groups will also meet 7 p.m.

Christ Lutheran Church to Observe Reformation

Reformation Sunday will be observed at Christ Lutheran Church Sunday, in recognition of the historic event of Martin Luther's thesis.

At the 11 a.m. service, the congregation will sing the great hymn of the Reformation and Rev. Arvid E. Anderson will preach on the theme, "On The Rock We Stand." at 7:30 p.m. the film, "Martin Luther" will be shown at the church. The public has been invited to all of the events.

Elizabeth Lake Church to Hold Revival Meetings

Revival meetings will be held at the Elizabeth Lake Church of Christ 183 S. Winding Dr. from Oct. 28 through Nov. 8.

Services will begin each evening at 7:30 with Brother John Green of Mt. Vernon, Ill., the speaker. The pastor, the Rev. Rudy Hearn, stated there will be no service, Saturday.

Confident Living

We Should Ask God's Aid in Our Plan for Life Work

By NORMAN VINCENT PEALE

Mrs. Peale and I were entertained recently by a wonderful young couple. They showed us their home, an old place they had fixed over and of which they were very proud.

The house was beautifully kept and we told the wife, "You certainly have become a marvelous housekeeper."



DR. PEALE

"That's a real compliment to me now," she said, "but there was a time when I wouldn't have considered it one. It used to make me so angry that when I stood in line to register to vote and the women ahead of me, when asked their occupations, would answer, 'Housewife.' 'How unutterably dull,' I thought. But now I can claim the title with a great deal of pride.

"As a girl," she went on, "I wanted a great career, like Helen Hayes or Clare Booth Luce. I went to college and studied hard. I made Phi Beta Kappa. And then I looked around for fields to conquer.

PRAY FOR GUIDANCE

"'I'll go into education,' I decided. I thought I could make a great name for myself there. So I became a licensed school teacher in Florida. But, somehow, I wasn't too happy teaching school. Finally, I learned to pray about my life, not to try to force things according to my own wishes. I told the Lord I would try any career He would choose for me. And I got an answer to my prayers.

"A short time after that, I met a young, struggling doctor who didn't have two nickels to rub together. I thought he was wonderful and he must have thought the same about me because pretty soon we were married. And finally we found this charming old house, and had a lot of fun fixing it up. Would you like to see what I've done with my career?" she asked.

"We certainly would," we told her.

She took us upstairs and into three bedrooms: In each lay a beautifully tousled head on its pillow. "Aren't they sweet?" she asked, eyes alight.

★ ★ ★

We went through the rest of the house with her, ending up in an attractive modern kitchen. Over the latest washing machine hung this wife's Phi Beta Kappa membership certificate; her license to teach in the State of Florida. "This," she boasted, "is what I've made of my career."

CAREER WOMEN NEEDED

Well, everybody has a plan for his or her life. And we need career women. We need them in politics; we need more women mayors, women congressmen, women senators. We need them in business. We need them in the arts. But, most of all, we need them in the home, raising children; bringing these children up to lead upright, useful and inspiring lives; and being successful wives and mothers.

This woman I was visiting had wanted one thing and God had given her another. She had successfully adjusted herself to the career God wanted for her.

All us us must learn to do this if we expect our lives to go right. We must learn to direct our sincere prayer to God, saying, "All right, Lord, what do You want me to do? What You want for me, I want."

I can promise you that anyone who will do this constantly and persistently will get the right answer to his or her career problems.

Youth for Christ Worker at Perry Park Baptist

The Rev. Ted Place, staff evangelist of Youth for Christ International, will speak at 7:30 each evening from Oct. 27 through Nov. 1 in Perry Park Baptist Church.

Every afternoon during that period he will conduct a children's "Kids' Klub" from 3:30 to 4:30.

Prior to coming to Youth for Christ, he served as assistant and interim pastor in Detroit. He also founded and directed a nationwide "Kids' Klub."

Youth for Christ was started in 1944 and now has spread out into 11 phases of activity in addition to the Saturday night rally. Billy Graham is a member of the board of directors.

★ ★ ★

Based on the idea that teenagers can have more fun and gain more satisfaction out of living by Christian principles than hoodlum codes, the club, called "God's Teenage Commandos," now includes some 40 nations of the world. In the United States there are 2,000 clubs in 41 states.

Pupils carrying Bibles to school, football teams holding prayer meetings and hoodlums turning into missionaries are some of the results attributed to the Youth for Christ endeavors.

Among the activities are regular Saturday night rallies coupling evangelical meetings with enough showmanship to attract youngsters who might otherwise be getting into trouble.

★ ★ ★

High school Bible clubs meet weekly in public buildings and private homes and youth guidance work by a trained staff that searches out youngsters in difficulties.

Rally Day Program Scheduled Sunday

Pupils of the Crescent Hills Baptist church in Waterford Township will present a musical program at 10 a.m. Sunday in observance of Rally Day, according to pastor of the church, Rev. Benjamin A. Bohn.

The church meets at the Monteith school on Crescent Lake Rd., near Hatchery, and along with various musical instrument numbers to be presented, a tonette band, under the direction of Mrs. Norman Schmuck, will perform.

A contest, divided into two groups, will get underway, with a goal of 150 new members to be reached by Christmas.

For whom the Lord loveth he correcteth; even as a father the son in whom he delighteth.

FIRST SOCIAL BRETHREN CHURCH
316 Baldwin FE 2-0384
Young People's Meeting Tuesday 8:00 P. M.
Prayer Service Thursday ..... 7:30 P. M.
Saturday Evening Service ..... 7:30 P. M.
Sunday School ..... 10:00 A. M.
Morning Worship ..... 11:00 A. M.
Bible Study Sunday ..... 6:30 P. M.
Sunday Evening Service ..... 7:30 P. M.
Public Invited!

CHURCH OF THE GOOD SAMARITAN
199 Auburn, D.A.V. Hall
Healing Service, 7:00 P. M. Service, 7:15 P. M.
Glenn Cooley, of Pontiac Speaker

CENTRAL CHRISTIAN CHURCH
G. W. GIBSON, Minister. FE 4-0239
347 North Saginaw
Bible School ..... 9:45 A. M.
Morning Worship ..... 11:00 A. M.
"IS THERE A WITNESS IN HEAVEN FOR ME?"
Evening Service ..... 7:00 P. M.
"A GHOSTLY EXPERIENCE"
Prayer Meeting and Bible Study Wed., 7:30 P. M.
Youth Service ..... 6:00 P. M.

Missionary to Nigeria at St. Paul Lutheran

The Rev. Edward Westcott, missionary to Nigeria, will be the guest speaker at 9:30 Sunday morning at the annual Mission Festival of St. Paul Lutheran Church.

GOOD RULE
Attend Church Every Sunday
You'll Enjoy THE SERVICES HERE

REVIVAL
Each Evening 7:30
Thru Nov. 3
Rev. Clancy Thompson
Evangelist
Sunday Service .... 11:00 a. m. "In the Balances"
"The Mercy Seat".. 7:30 p. m.
Sunday School .... 10:00 a. m.
F. M. Y. ..... 6:55 p. m.

First FREE METHODIST CHURCH
501 MT. CLEMENS STREET
Lyal H. Howison, Pastor

1st CONGREGATIONAL CHURCH
Mill, E. Huron and Mt. Clemens
Rev. Malcolm K. Burton, Pastor
Rev. Karl W. Ostberg, Asso. Pastor
9:00 A. M.
"HIS FAME SPREAD"
The Rev. Mr. Ostberg, Preaching
10:30 A. M.
"THE REVELATION OF JESUS"
The Rev. Mr. Burton, Preaching

ST. JOHN'S METHODIST CHURCH
443 HIGHLAND
Church School ... 9:30 A. M.
Morning Worship .. 11:00 A. M.
Martin L. Bellinger, Pastor

CALVARY MISSIONARY CHURCH
306 Midway—at Sanford
Sunday School ..... 10:00 A. M.
Morning Worship ..... 11:00 A. M.
Evening Worship ..... 7:30 P. M.
Wednesday, Day of Prayer Beginning at 10:00 A. M.
Rev. Rose L. Davis, Pastor
FE 4-9652

FAITH BAPTIST CHURCH
CAI Building — 5460 Williams Lake Rd.
Sunday School .. "The Unpardonable Sin" 10:00
Worship ..... "The Present Age" 11:00
Evening Worship 7:30
"Pure Hands, Clean Heart and Ready Feet"



Al Kasten, Pastor



Rev. Geoffrey Day, B. A., B. Th.

Evangel Temple
365 E. Wilson Ave.
Non-Denominational
Sunday Evening at 7:00 P. M.
SERMON . . .
"The Wages of Sin Are NOT Death"
—Everyone Welcome—
SUNDAY SCHOOL ..... 9:45 A.M.
MORNING WORSHIP ..... 10:45 A.M.
EVENING SERVICE ..... 7:00 P.M.
BIBLE STUDY, WEDNESDAY ..... 7:30 P.M.

Lutheran Churches
MISSOURI SYNOD

Cedar Crest
Farnsworth off Union Lk. Rd. (Next to Dublin School)
Howard C. Claycombe, Pastor
Sunday 8:30 and 11:00 A. M.
Wednesday ..... 7:30 P. M.
Evening ..... 7:30 P. M.

St. Stephen's
Formerly Waterford Township Lutheran Church
V. F. W. Hall—Walton Blvd. (Between Dixie and Sashabaw)
Wm. C. Grafe, Pastor
Church Service ... 9:00 A. M.
Sunday School ..10:00 A.M.

GRACE
Corner Genesee and Glendale (West Side)
Richard C. Stuckmeyer, Pastor
Services at 9 A. M. and 11 A. M.
Sunday School at 9 A. M. and 11 A. M.

ST. TRINITY
Auburn at Jessie (East Side)
Ralph C. Claus, Pastor
Sunday School ... 9:45 A. M.
First Service ..... 8:30 A. M.
Second Service ...11:00 A. M.

ST. PAUL
Joslyn at Third (North Side)
George Mahder, Pastor
Special Services 9:30 A.M.
Public Invited

BLOOMFIELD TOWNSHIP
Square Lake & Telegraph
Wm. C. Grafe, Pastor
Church Service ..... 10 A.M.
Sunday School ..... 11 A.M.

ST. MARK
7979 Commerce Road
NEW CHURCH BUILDING (W. Bloomfield Township)
Wm. C. Grafe, Pastor
Sunday School ..... 10 A.M.
Church Service ... 11:15 A.M.

Emmanuel Baptist Church Annual Revival
645 S. Telegraph Road
OCTOBER 27 — All Day
Hear Dr. Dallas Billington . . .
Dr. Billington is the founder and Pastor of the Akron Baptist Temple of Akron, Ohio. He leads the largest Baptist Sunday School in North America.
10 A. M.
Sunday School—Dr. Billington Will Speak
11 A. M.
Dr. Billington Will Speak at All Services. Choir and Special Music, Directed by Evangelist Rev. V. L. Martin
7:30 P. M.
Baptismal Service. Choir and Special Music.
Sunday School Attendance Last Week—1135

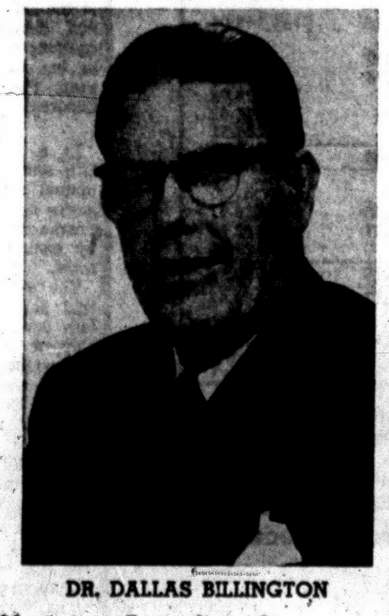

DR. DALLAS BILLINGTON

V. L. Martin is to be in charge of the Evangelistic Song Service. Mr. Martin is an Evangelist under TEAM. The Evangelical Alliance Mission and has been instrumental in leading hundreds to the Lord in the Netherlands Antilles, and South America.

SEE Billy Graham NEW YORK CRUSADE FILM "Miracle in Manhattan"



Unparalleled coverage of the greatest single effort in the history of evangelism

Highlights of entire 15 week crusade. Featuring . . Billy Graham Team (Cliff Barrows, George Beverly Shea, Tedd Smith, and Paul Mickelson) . . . 3,000 voice choir . . . Jinx Falkenburg and Tex McCrary, known as "Mr. and Mrs. New York."

A World Wide Pictures Production

SEE IT AT

IT'S DIFFERENT! IT'S SOUL SHAKING! It brings the life and vigor of Billy Graham's message and history-making crusade to your community.

Marimont Baptist Church
Walton Blvd., off Baldwin
Friday—November 1—7:30 o'Clock

UNITED LUTHERAN CHURCH OF THE ASCENSION
Williams and Lorraine
Rev. Wm. LaFountain, Pastor
The Common Service 11:00 a.m.
Sunday School ... 10:00 a.m.

UNITED Presbyterian CHURCHES

OAKLAND AVENUE
Oakland at Cadillac
Theodore E. Allebach, Pastor
Worship 10:00 A. M.
"HOW CHRISTIAN ARE YOU?"
Bible School 11:20 A. M.
Youth Fellowship . 6:15 P. M.
Evening Service ... 7:30 P. M.
"WORDLY AND HEAVENLY WISDOM"
Wed. Prayer ..... 7:30 P. M.

JOSLYN AVENUE
Joslyn at Third
Edmund L. Watkins, Pastor
Bible School ... 9:30 A. M.
Worship .....10:45 A. M.
Youth Fellowship 6:30 P. M.
Evening Service 7:30 P. M.
Wed. Night Prayer 7:30 P. M.

AUBURN HEIGHTS
3456 Primary Street
J. Harvey McCann, Pastor
Bible School .....10:30 A. M.
Worship Service .11:15 A. M.
"OUR PROTESTANT HERITAGE"
Youth Fellowship . 6:30 P. M.

COMMUNITY UNITED PRESBYTERIAN CHURCH
Drayton Plains, Michigan
W. J. Teeuwissen, Jr., Pastor
Bible School .. 9:45 A. M.
Morning Worship 11:00 A. M.
Youth Groups 6:30 P. M.
Evening Worship 7:30 P. M.
Wed. Prayer and Study Hour 7:30 P. M.

CHURCH OF THE ATONEMENT
United Presbyterian Pontiac
3527 Clintonville Rd.
Donald C. Andrews, Pastor
Sunday School .. 9:30 A.M.
Morning Worship 10:45 A.M.

LAKELAND
Williams Lake and Maceday Lake Roads
Roy F. Lambert, Pastor
Bible School ... 9:30 A. M.
Morning Worship 10:45 A. M.
Youth Groups ... 7:00 P. M.

Course for Leaders

A six-week training course for adult leaders of youth in boy-girl relationships and preparation for marriage is being held in Detroit, sponsored by the Detroit Council of Churches.

Christ Lutheran Waterford Township
Airport Rd. at Williams Lake Rd.
Sunday School 9:30 A.M.
Worship 11 A.M.
Arvid E. Anderson, Pastor

ST. JOHN'S LUTHERAN CHURCH
87 Hill St. at Cherry Ct.
Sunday School ..... 9:45 A. M.
Morning Worship .... 11:00 A. M.
Rev. Carl W. Nelson, B. D., Pastor

First Presbyterian
West Huron at Wayne
Rev. W. H. Marbach
Rev. G. E. Hershey
Worship Services 9:30 and 11 a.m.
Church School 9:30 and 11 a.m.

Baldwin Avenue Methodist Church
1532 Baldwin Ave., at E. Chicago
SERVICES
Worship Service 9:45 a.m.
Sunday School 11 a.m.
Youth Fellowship 6:30 p.m.
Evening Service 7:30 p.m.
Prayer Meeting
Wednesday 7:30 p.m.
C. Warren Wilson, Pastor
25 E. Chicago FEderal 2-4589

First Christian Church
Disciples of Christ
Bible School 10 A. M.
Worship Service 11 A. M.
858 W. Huron
Rev. D. D. McColl

The Episcopal Church of the Advent
W. Long Lake Rd. at Middlebelt
Service and Church School 9:15 A. M. and 11:15 A. M.
Holy Communion First Sunday
THE REV. JOHN W. WIGLE, Vicar

BETHEL TABERNACLE
First Pentecost Church of Pontiac
Sunday School .. 10 a.m.
Morning Worship 11 a.m.
Evangelistic Service 7:30
Tues. Eve. Service 7:30
Thurs. Eve. Service 7:30
Rev. and Mrs. E. Crouch
1348 Baldwin Ave.
FE 5-8256

SEVENTH-DAY ADVENTIST CHURCH
H. F. Lohr, Pastor FE 5-1204 156 Mt. Clemens St.
SABBATH SCHOOL .....Saturday 9:30 a. m.
SABBATH WORSHIP .....Saturday 11:00 a. m.
YOUNG PEOPLE'S MEETING .....Saturday 7:00 p. m.
PRAYER MEETING .....Wednesday 8:00 p.m.

FIRST CHURCH OF THE BRETHREN
46 NORTH ROSELAWN
Sunday School 10 A. M. Morning Worship 11 A. M. by the Pastor
Christian Workers Meeting, 7:00 P. M.
Prayer and Bible Study Thurs. 7:30 at Earl Cox home.
REV. LEROY SHAFER, Pastor

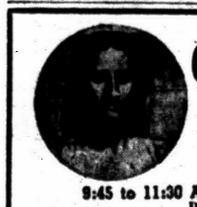

CHRISTIAN TEMPLE
505 Auburn Avenue
Dr. L. L. Marion—Founder
Dr. Lola P. Marion—Pastor
Rev J. Luther Sheffield, Assistant
9:45 to 11:30 A. M.—Communion and Worship Service
DR. LOLA P. MARION—Speaker
11:30 to 12:15 Noon—Sunday School. Classes for All Ages.
6:30 P. M.—Young People's Service
7:45 P. M.—Baptismal Service J. LUTHER SHEFFIELD—Speaker
7:45 P. M. Wednesday Eve.—Bible Study
A Friendly Welcome Awaits You!

FIRST GENERAL BAPTIST CHURCH
249 Baldwin. FE 4-7172
Sunday School ..... 9:45 A. M.
Morning Worship ..... 11:00 A. M.
Sunday Evening Service ..... 7:00 P. M.
Wednesday Prayer Service ..... 7:30 P. M.
Lowell Baggett, Music Director Rev. Robert Garner, Pastor

PONTIAC CHURCH OF CHRIST
1180 North Perry Street
Welcomes All Visitors!
Bible Study ..... 9:50 A. M.
Morning Worship ..... 10:00 A. M.
Sunday Evening Worship ..... 7:30 P. M.
Wednesday Evening Service ..... 7:30 . M.

FIRST BAPTIST CHURCH
Oakland and Saginaw
Pontiac, Michigan
Rev. H. H. Savage, Pastor
Rev. W. E. Hakes, Ass't Pastor



9:45 A. M.—SUNDAY SCHOOL
Classes for All Ages
10:45 A. M.—MORNING WORSHIP
"WHEN SHALL THESE THINGS BE?"
Dr. H. H. Savage, Speaking
7:00 P. M.—EVENING SERVICES
FILM: "RED RIVER OF LIFE"
Dr. Irwin Moon

Rev. F. B. Reed Trinity Speaker

Members to Celebrate 39th Anniversary Today Tomorrow

Trinity Baptist Church will celebrate its 39th anniversary Sunday.

★ ★ ★

Organized with 12 members, the congregation met first in a one-room frame building on Elizabeth street. The first pastor was the Rev. Ford B. Reed, who is now minister of New Hope Baptist Church.

In 1945 the present church building was completed. The church membership is over 900 and the Sunday School enrollment around 300.

The program in operation six days a week includes departments and organizations for every age group.

The Adult and Senior Choirs will sing at the 11 o'clock service Sunday morning with a brief history given by a charter member. The Rev. Ford B. Reed will preach. Appreciation gifts will be given the charter members.

JOINT SERVICE

At 7:30 p.m., the Newman AME Church will hold a joint service with Trinity. The Rev. J. Allen Parker of the guest congregation will bring the evening message.

The two congregations will enjoy a coffee hour in Fellowship Hall following the service.

At 8 p.m. today, members and friends of Trinity Baptist will observe the annual birthday banquet. The 12 tables will represent each month of the year with a gold cup given the group decorating the prettiest table.

A movie of the banquet will be taken and the film of last year's celebration shown.

The committee for the anniversary affair includes Vernon Page, Mrs. Rosalie Burton, Mrs. Pearl Gullatte, Mrs. Josephine Milton, Mrs. June Mullen and Mrs. Joe Johns. The Rev. Richard H. Dixon Jr., is the pastor.



REV. DON R. BAUTER

Audio-Workshop at Literature Sales

The Rev. Don R. Bauter will conduct a one-day audio-workshop in Pontiac on Monday. The workshop, sponsored by Cathedral Films, Inc. of Burbank, Calif., will be held in the special features room at Christian Literature Sales, 39 Oakland Ave.

Two sessions will be held on Monday from 2 to 4 p.m. Rev. Bauter will meet with pastors and Christian education directors.

In the evening from 7 to 9, he will counsel with Sunday School superintendents and teachers.

A minister of the Disciples of Christ, Rev. Bauter is field representative for Cathedral Films in the Central United States. Films and filmstrip are fast becoming some of the major tools of Christian education, according to Rev. Bauter.

The workshop will give those attending a new insight into the uses and values of these tools and their application to church and Sunday School programs.

Men's Fellowship to See Color Slides

When the Men's Fellowship group of the Crescent Hills Baptist church in Waterford Township meets at 7:30 tonight, at the home of the Rev. Benjamin A. Bohn, colored slides of the Holy Land of Palestine will be shown.

Dr. Joseph I. Chapman, pastor of the Bethany Baptist church of Pontiac, will show the slides.

He took the pictures when he attended the Baptist World Alliance in London, England and toured the Holy Land.

FIRST UNITED PENTECOSTAL CHURCH OF PONTIAC
ONENESS
178 Green Street
Sat. Evening Service ..... 7:30 P.M.
Sunday School .....10:00 A.M.
Morning Worship .....11:00 A.M.
Sun. Evening Service .... 7:00 P.M.
Prayer Service Tuesday ... 7:30 P.M.
Young People, Wed. ..... 7:30 P.M.
Rev. Martin P. Hester
"The Whole Gospel for the Whole world"—ONENESS

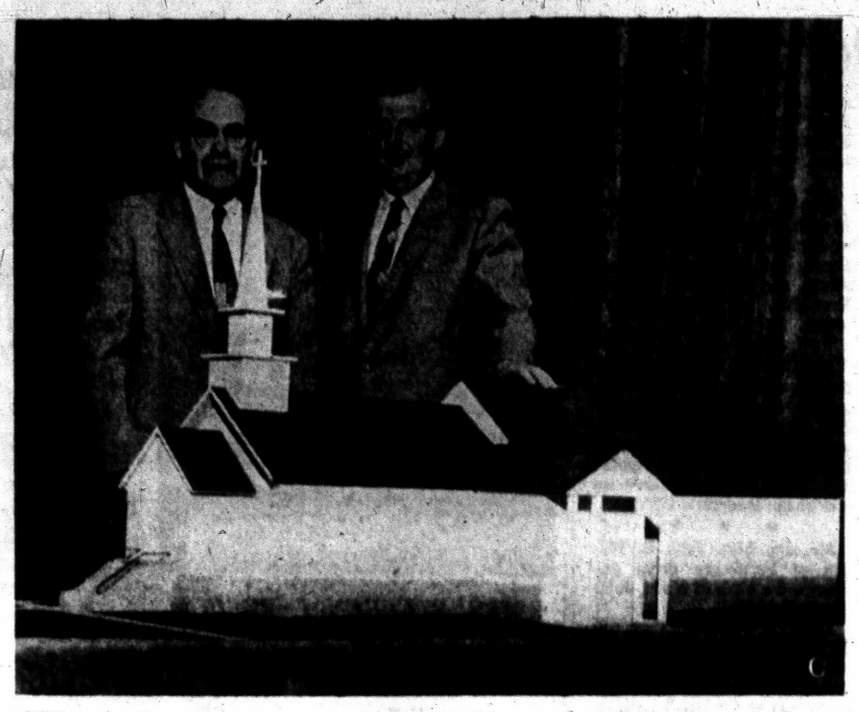

Pontiac Press Photo

MODEL OF NEW CHURCH — Standing by a model of the St. Luke's Methodist Church showing the proposed addition are committee members Beeched N. Rossman (left) of Bald Mountain road and Fred Feekart of Lapeer road. At the annual Fall Festival Dinner Friday night, in the Will Rogers School, the model was unveiled.

Autumn Fellowship Tea to Welcome Members

An Autumn Fellowship Tea will be held from 3 to 5 on Sunday under the auspices of the Women's Association of First Presbyterian Church to welcome new church members, Women's Group members, and friends of the congregation.

Those in charge include: Mrs. H. E. McCulloch, fellowship chairman; Mrs. Harry Wood, social chairman; Mrs. G. E. Mathes, hospitality chairman; Mrs. H. H. Pattison, president; Mrs. Leslie Ellis, vice president, and Mrs. W. H. Marbach. Mrs. Galen E. Hershey will have charge of the program.

At the 9:30 o'clock early worship service, the Rev. Galen E. Hershey will preach on "The Task of the Layman." Dorothy Dawson will sing, "I Heard the Voice of Jesus Say."

The pastor, Dr. William H. Marbach will preach at the 11:00 o'clock service on "Overcoming Fear and Despair."

The choir will sing "The Heavens Are Telling," and Ruth Ann Tower will sing "The Twenty-Third Psalm."

★ ★ ★

The evening youth program includes a meeting of the Junior High Pioneers who will discuss "Boy and Girl Friendships." Linda Brooks, Linda Carhart and Dorothy Boardman will serve refreshments.

The Tuxis Senior High School group will meet with Dr. John Markley, discussing the subject, "The Church and Medicine." Daren Burnworth will lead devotions and Paul Tremper will provide refreshments.

★ ★ ★

On Tuesday, the Women's Prayer Group will meet at the home of Mrs. Edna Dawson Covert at 9:00 a. m. and the Pontiac Women's W.C.T.U. will hold a Get-Acquainted Tea at the church at 1:00 p.m. At 7:30 p.m. the Church School Staff will hold their monthly meeting.

On Wednesday, the women of the church will attend the Leadership Training Conference of Detroit Presbyterial meeting at the Immanuel Presbyterian Church and the Covenant Presbyterian Church.

The Leal Emes women's group meets with Josephine Seeley and Harriett Gates on Wednesday evening.

Also on Wednesday evening, the Couples Club will have a Halloween party at the church.

The monthly meeting of the Women's Bible Class will be held at a noonday luncheon Thursday.

Commencing with Bible Study at 10:00 a.m. Friday, the Women's Association will gather also for a noonday luncheon, followed by the business meeting and annual praise service with Mrs. Allen H. Monroe, leader.

Missionaries Slated to Speak

Rev. A. Reifel Taught, Worked With Primitive Pagan Tribes

Speaking Sunday morning in First United Missionary Church at the 11 o'clock service will be the Rev. Arthur Reifel, missionary to Nigeria..

Known to Africans as the "Missionary of the Bush" he was graduated from the Fort Wayne Bible College and ordained prior to leaving for Nigeria in 1945.

Although the Rev. Mr. Reifel has taught in the Hausa Bible School, his main work was that of a "bush" missionary.

Assisted by Africans, he travelled through his appointed district of Nigeria stopping to preach at each village.

Primitive pagan tribes which are as yet untouched by Christianity or civilization still exist in the vast expanse of Africa, said the returned missionary.

WORKED WITH CHINESE

Recently returned from Formosa where she spent over five years working among Chinese veterans is Miss Bessie Cordell. She will be guest speaker at the 7:30 p.m. service Sunday.

For a while she was the director of a government veterans' home with over 800 men. She also sponsored a school for blind veterans which is still being maintained.

Going to China first in 1923, Miss Cordell spent many years there before the Reds. Just before World War II, she started an orphanage but soon was forced to leave.

She is the author of two books, "Blossoms from the Flowery Kingdom" and "Precious Pearl." In these books she tells of her work in China.

Trinity Methodist Marks Anniversary

Trinity Methodist Church of Keego Harbor is opening a week of anniversary celebration Sunday, with Dr. Howard W. Burden, a former minister, preaching at the 10 a.m. worship hour.

The observance marks the 35th anniversary of the reception of the first member and the 30th anniversary of the dedication of the church building.

Dr. Burden, now superintendent of Saginaw Bay District of the Methodist Church, was pastor while the church was being built.

A service honoring charter members will be held at 2 p.m. followed by a fellowship dinner. A Hymn Sing and a musical program at 7:30 p.m. will close the day.

SINGING CONVENTION
at the
1st Social Brethren Church
316 Baldwin Ave.
IS CANCELLED SUNDAY, OCT. 27th
EULIS HOUSTON, President
ELSIE GASKIN, Secretary-Treasurer

COLUMBIA AVENUE BAPTIST CHURCH
64 West Columbia Ave. Phone 5-9960
Sunday School ..... 9:45 A.M.
Morning Worship ..... 11:00 A.M.
B. T. U. ..... 6:30 P.M.
Evening Worship ..... 7:30 P.M.
Wednesday Prayer Meeting .. 7:30 P.M.
Pastor: Rev. M. F. Boyd, Jr.
Affiliated With Southern Baptist Convention
(30,000 Churches)

Services Announced

Rev. Amos G. Johnson, the new pastor at New Bethel Baptist Church, 175 Branch St., announces the following weekly services: Sunday School, 9:30; morning service, 11 a.m.; B.T.V., 6 p.m.; evening service, 7 p.m.; teacher's meeting, Wednesday, 7 p.m., and prayer service, Wednesday, 7:30 p.m.

CHRISTIAN PSYCHIC SCIENCE CHURCH
80 Whittemore Street
7:00 P. M. Sun. Eve. Prayer Service
REV. McGHEE
Wed., Silver Tea, 7:30 P. M.

The Christian and Missionary Alliance Church
Cass Lake Road at M-59
Rev. G. J. Bersche, Pastor
Sunday School 9:45 a. m.
Sunday Worship 11 a. m.
"SPIRITUAL DESIRE"
Evening Service 7:30 p. m.
"SPIRITUAL GROWTH"
JOHN HAZLETT, Asst. Pastor
230 N. Cass Lake Road

Young People Hosts to Group

Senior High Fellowship Elects Peggy Emmert Moderator

The Kuples Klub of the Orchard Lake Community Church, Presbyterian will be hosts at a pot luck dinner at 6 p.m. Saturday to the Younger Couples Club of the Highland Park Presbyterian Church.

★ ★ ★

Accompaning the group will be the Rev. Hershey Julien, a former missionary in Brazil. He is currently a national missions pastor in Utah and pastor chaplain of the Indian School at Brigham City, Utah.

Mr. Julien's parents attended the Community United Brethren Church in Riverdale, Calif. which the Rev. Edward D. Auchard, pastor, served during his student days.

"Thou Hast Given Me the Heritage of Those Who Fear Thy Name" will be the theme of the pastor's sermon tomorrow.

The Crusader Choir will sing at the 9 a.m. service and the Chancel Choir will sing at 11 o'clock.

Maurice Thome will present a program entitled "Rumor Clinic" at 6 p.m. for the Senior High Fellowship.

Officers of the fellowship recently elected are Peggy Emmert, moderator; Kathy Irons, vice moderator and program chairman; and Valerie La Piner, secretary-treasurer.

The following chairmen have been appointed, Kathy Lundquist, worship; Buddy Domurath, social; Bob Brown, refreshment and Susan Merkle, telephone.

And if I go and prepare a place for you, I will come again and receive you.

Where two or three are gathered together in my name, there am I.

I came not to call the righteous but the sinners to repentance.

When I fall, I shall arise; when I sit in darkness, the Lord shall be a light unto me.

FIRST OPEN BIBLE CHURCH
1512 Joslyn
1 Block N. of Walton Blvd.
Sunday School 10:00 A. M.
Morning Worship 11:00 A. M.
Youth Service 6:30 P. M.
Evangelistic Service 7:45 P. M.
Thurs. Prayer Meeting 7:45 P.M.

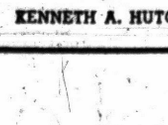

The End of Your Search for a Friendly Church
Rev. T. H. Staton, FE 2-8497

UNITY
71½ N. Saginaw St. FE 2-4609
Mrs. Blanche Joki, Minister
Sunday, 11:00 A. M.
Kenneth Brabeau, Speaker

Evangelistic Services at 11:00 O'clock and 7:45 P. M.
TUESDAY PRAISE - WORSHIP
Thursday 7:45 P. M.
Rev. Daniel Kolinda Speaker
Be a Part of Pontiac's Great Sunday School Rally . . . 9:45 A. M.
WPON SUNDAY A. M. 8:00 to 8:30
Rev. Wesley C. Wibley, Pastor
ASSEMBLY OF GOD
210 North Perry Street at 19 Milbourne Place
"The Church of the Old Fashion Gospel"

BETHANY BAPTIST CHURCH
WEST HURON AT MARK STREET
Dr. Joseph Irvine Chapman, Pastor
Percy M. Walley Jr., Minister of Education
Two Morning Services—9 A. M. and 11 A. M.
Sermon—"Which Is the True Church?"
9:45 A. M.—Church School—Classes for All
5:00 P. M.—Recreation in Fellowship Hall
7:00 P. M.—Adult Workshop led by Rev. Arthur Farrell
Junior, Junior High, Senior High B. Y. F. Groups
8:00 P. M.—Vespers Omitted for Tonight
7:30 P. M. Wednesday Midweek Service led by Mr. Walley
"An American Baptist Convention Church"

Apostolic Church of Christ
458 CENTRAL
Sunday School and Worship ..... 10:00 a. m.
Evangelistic Service ..... 7:00 p. m.
Tuesday Bible Class ..... 7:00 p. m.
Thursday Evangelistic ..... 7:00 p. m.
Young People Saturday ..... 7:00 p. m.
Saturday Night Service ..... 7:00 p. m.
Church Phone FE 5-8361
Bishop L. A. Parent
Pastor Res. OL 2-4751



Bishop L. A. Parent, Pastor

DONELSON BAPTIST CHURCH
Elizabeth Lake Rd. at Tilden OR 3-2300
Sunday School ..... 10 a. m. Morning Worship .... 11 a. m.
Junior and Beginners' Church
Youth Service ..... 6:30 p. m.
Evening Church Service ..... 7:30 p. m.
Midweek Service ..... 7 P. M. Wednesday
Pastor—REV. LEE LaLONE S. S. Supt.—ARTHUR EWALD

WESLEYAN METHODIST
67 NORTH LYNN STREET
10:00 SUNDAY SCHOOL W. Y. P. S. 6:45 P. M.
11:00 WORSHIP EVANGELISTIC 7:30 P. M.
Rev. H. L. Johnson, Pastor

WATERFORD COMMUNITY CHURCH
Andersonville Road — Near Dixie Highway
Sunday School ..... 9:45 A. M.
Morning Worship ..... 8:30 A. M. and 11:00 A. M.
Evening Service ..... 7:00 P. M.
Family Bible Hour Wednesday ..... 7:30 P. M.
Robert D. Winne, Pastor Fundamental—Undenominational

THE SALVATION ARMY
(CITADEL)
29 W. Lawrence Street
SUNDAY SERVICES
Sunday School—9:45 A. M. Young People's Legion—6 P. M.
Holiness Meeting—11:00 A. M. Salvation Meeting—7:30 P. M.
Wednesday Prayer and Praise Meeting—7:30 P. M.
S/Captain and Mrs. Magnus A. Michalsen, commanding officers-in-charge
YOU ARE CORDIALLY INVITED

SPECIAL SERVICES
Crusade for Souls



Ending
OCTOBER 27
11:00 A. M.—7:30 P. M.
HEAR
REV. GLEN JONES
District Supt., S. E. Oklahoma
Keller-York Party
Musicians and Singers
Sunday School Rally 9:45 A. M.
CHURCH OF THE NAZARENE
60 State St., Pontiac
KENNETH A. HUTCHINSON, Pastor MARSHAL McGUIRE, Minister of Music

Personal News of Interest

Having returned from an extensive tour of Europe, Mr. and Mrs. J. F. Palmer Jr. are spending several days at the Oneida road home of Mr. and Mrs. C. R. McBride, en route to their home in Balboa, Calif.

★ ★ ★

Spending the weekend at Ann Arbor is Maureen Drake of Klingensmith road, who is the guest of her uncle and aunt, Dr. and Mrs. Ralph L. Steffek. Today she is attending the Homecoming activities at Eastern Michigan College, Ypsilanti.

★ ★ ★

Three Pontiac students at Eastern Michigan College are participating in the EMC Players' production of George Bernard Shaw's comedy, "Androcles and the Lion." Charles Williams and Barbara Kenney have roles in the drama, while Joan Wagley is serving as assistant director.

★ ★ ★

The American Institute of Architects is celebrating its 100th anniversary Monday evening, when the Detroit Symphony Orchestra will present a concert at the Henry and Edsel Ford Auditorium.

Bloomfield Hills residents attending will be Mr. and Mrs. Ray F. Ward, Mr. and Mrs. Roger Berwin, Mr. and Mrs. David B. Spalding and Mr. and Mrs. John W. Jickling.

Mr. and Mrs. Thomas H. Hewlett, Mr. and Mrs. J. Robert F. Swanson, Mr. and Mrs. Charles H. MacMahon, Mr. and Mrs. Werner Guenther, Mr. and Mrs. Melvin Reiter, Henry S. Booth and Mr. and Mrs. Msao Kinoshita also will be present.

★ ★ ★

Bill McColl, son of the Rev. and Mrs. D. D. McCall of Dwight avenue, is a freshman at Eureka College, Eureka, Ill.

★ ★ ★

To be feted at an open house Sunday marking their 25th wedding anniversary are Mr. and Mrs. Willis Bugg of Ascot road. Their children, Jim of Ascot road and Mrs. Harold Nicholson of Motorway drive, are planning the celebration.

★ ★ ★

James Bogardus of Des Moines, Iowa, is spending the weekend with his mother, Mrs. Bessie Bogardus of Paddock street, and his brother, Elmer Bogardus of North Perry street.

★ ★ ★

Dr. Joseph I. Chapman of Bethany Baptist Church will leave Monday to attend the first Urban Convocation sponsored by the American Baptist Convention in Indianapolis, Ind., where he will serve as one of the leaders.

★ ★ ★

Mr. and Mrs. John B. Wilson of Fernberry drive announce the birth of a son, John Marc, Oct. 19.

Maternal grandmother is Mrs. M. W. Lemaux of Thorpe street, and the paternal grandparents are Mr. and Mrs. Fred L. Wilson of Carlinville, Ill.

Let Bows Short-Stop New Shoes

Styisih Clip-Ons Cut the Long Look of Pointed Toes

By JOAN HANAUER

NEW YORK (INS) — The only way to put your best foot forward, fashion-wise, is to wear pointy shoes.

The narrow-toed, high, thin-heeled footwear remains the top fashion feature for both daytime and evening slippers.

But although fashion experts insist they make the foot look smaller, many a girl has donned the point-toed Italian shoes and looked in horror at the way her size eights seem to lengthen into Venice gondolas.

★ ★ ★

The fashion experts, interested in selling shoes as well as dictating styles, have let the little girl with the big feet off the hook.

You still have to point like a setter, but you can attach a bow to the throat of your shoe to cut the size of your foot.

★ ★ ★

Instead of looking for a shoe you like with bow attached, you can turn this new style trend into an economy measure as well by buying a few bows that clip on, turning a pair of simple pumps into a sport or dressy shoe depending on which bow you can use.

Matching bows always are smart, but contrasting fabrics —or even colors—can add an extra touch of smartness. For evening wear, try satin or bows studded with sparklers.

New Chapter Being Formed in Birmingham

A new chapter of Delta Kappa Gamma sorority is being organized at the Community House in Birmingham today. Katherine Riggs of Saginaw is the state chairman in charge of the program. Members have been selected from the Birmingham, Bloomfield Hills and Royal Oak area.

★ ★ ★

From the Xi Chapter in Pontiac, a group is attending headed by the president, Florence Gullstrand. Others are Katherine Baker, Mildred Gingell, Vera Mae Adams and Mrs. Elmer Huntley.

★ ★ ★

Mrs. Oscar Forslund, Mrs. Claire Hinckley, Mrs. Walter Greenacre, Mrs. Everett Hathaway and Ora Hallenbeck also are attending the event.

What better lesson can a little girl learn that the fact that cleanliness is the very basis of health and beauty.

Maple Leaf Club Holds Luncheon

Mrs. M. L. Lamb, Mrs. Charles Loyd, Mrs. Earl Long and Mrs. Maybelle Laffery acted as hostesses when Maple Leaf Luncheon Club met Friday in Hotel Waldron.

Named to the nominating committee were Mrs. William H. Bedard, Mrs. Lillian Rombaugh and Mrs. George Boulton.

Use Alarm Clock to Regulate Baths

One wise mother has come up with a very satisfactory scheme to allocate time in the family's single bathroom—and without discouraging leisurely bathing.

She sets an alarm clock outside the bathroom door. When the agreed-upon time has expired and the bell clangs, that's the signal for the bather to rinse off the soapsuds and take hold of the the towel.

This "household executive" finds the alarm clock technique more effective than repeated knockings on the door.



MRS. STEPHEN J. ROSINA

Monica Maloney and Stephen Rosina were married this morning at St. Vincent de Paul Church. The bride is the daughter of Mr. and Mrs. Irving D. Maloney, and the bridegroom's parents are Mr. and Mrs. Ladislav Rosina.

Monica Maloney Weds in St. Vincent Ceremony

White chrysanthemums banked the altar of St. Vincent de Paul Church this morning for the wedding of Monica Marie Maloney and Stephen Joseph Rosina. The 10 o'clock ceremony was solemnized in the presence of 200 guests.

★ ★ ★

The bride is the daughter of Mr. and Mrs. Irving D. Maloney of Chipewa road, and the bridegroom's parents are Mr. and Mrs. Ladislav Rosina of Warren.

BOUFFANT GOWN

For her wedding Monica chose a floor-length gown featuring a fitted bodice with a scalloped neckline trimmed with French lace re-embroidered with sequins and pearls. Long sleeves tapered to points over her wrists, and her bouffant skirt was accented by tiers of lace appliques ending in a chapel sweep.

Her pillbox headpiece of pearls secured a fingertip veil of pure French silk illusion, and she carried an arrangement of white pompons centered with a white orchid on a satin-covered missal.

Mrs. Alfred Rosina of Rochester, matron of honor, wore a pale tangerine taffeta dress. Bridesmaids Nancy Maloney, Elizabeth Powe and Donna Scholtz wore dark tangerine taffeta gowns in princess style. All carried wicker baskets of fall-hued chrysanthemums.

Acting as best man was Alfred Rosina of Rochester, brother of the bridegroom. Daniel Maloney, John Jarvis of Warren and Darrell DeLamielleure of Centerline seated the guests.

★ ★ ★

Following the ceremony, a breakfast and a reception were held in the Parish Hall.

CHAMPAGNE SATIN

For her daughter's wedding Mrs. Maloney wore a dress of champagne satin with brown accessories. Mrs. Rosina chose a beige dress with black accessories.

Before leaving on a trip to Niagara Falls the new Mrs. Rosina changed to a hunter's green sheath dress with black accessories.

The couple will reside in Dearborn.

Dietrich Honored for Fashion

Wins High Award but Never Follows 'Latest' Style

By DOROTHY ROE
AP Women's Editor

Marlene Dietrich, the world's most glamorous grandmother, wouldn't be caught dead in one of the new Parisian sack dresses.

"They're very ugly," she explains succinctly. "Besides I never wear anything just because it happens to be in fashion."

This independent attitude may be the reason why the lovely Marlene has just been named the best-dressed woman of the 20th century by the Philadelphia Fashion Group, in recognition of her continuing impact on fashion through the years.

The tribute, presented for the first time to a nonfashion designer was announced last night during the brilliant Crystal Ball at the Philadelphia Museum of Art.

★ ★ ★

To accept the award, Miss Dietrich wore a tailored evening dress that looked like a suit, made of white and gold brocaded sari silk and designed by Jean Louis of Hollywood.

SUITS HERSELF

In explaining the style sense that has made women all over the world copy her clothes for the last 25 years, Miss Dietrich says:

"I think I've always dressed about the same way. When I came to America from Germany in 1931, I wore a gray suit. I still wear gray suits.

★ ★ ★

"I never wear colors—just black or white for evening, gray or blonde for daytime. I don't mind having the same dress copied year after year. In fact I often do. Hats, too. I always wear about the same kind of casual brimmed hat, and have it copied over and over.

★ ★ ★

"I believe in dressing simply. I always feel that the fewer things there are on a dress, the better it is. I don't like trimmings, or ruffles or frills."

Asked what in her opinion is the most common mistake in dress of American women, Marlene considers long and thoughtfully and then says:

"I think accessories spoil many dresses that are basically good. Women are inclined to wear too many clips. They put clips all over a dress, until you can't see it.

"As for me, I never wear much jewelry. With a low-necked dress, perhaps a necklace. But clips—never!"



MRS. LOREN DALE RILEY

Married today at St. Hugo of the Hills Catholic Church were Mary Jean Stillman and Loren Dale Riley. The bride is the daughter of Mr. and Mrs. Harry Byrne Stillman of Birmingham, and the bridegroom's parents are Mr. and Mrs. Boyd E. Riley of Holton, Kan.

Mary J. Stillman Becomes Bride of Loren D. Riley

Mary Jean Stillman became the bride of Loren Dale Riley in a ceremony performed today at St. Hugo of the Hills Catholic Church. The Rev. Francis T. Stack solemnized the 11 a.m. ceremony.

Parents of the bride are Mr. and Mrs. Harry Byrne Stillman of Birmingham, and the bridegroom's parents are Mr. and Mrs. Boyd E. Riley of Holton, Kan.

IN LACE, SATIN

For her wedding the bride chose a gown of Chantilly lace and white satin featuring a Sabrina neckline trimmed with pearls and a chapel train. She wore a Madonna veil of matching Chantilly lace and carried an arrangement of white feathered carnations and stephanotis.

★ ★ ★

Serving as matron of honor was Mrs. John Handley. Attendants were Kay Hopkins, Mrs. Edward Schley, Mrs. Edward Gergosian and Patricia Phillips, junior bridesmaid. All wore emerald satin gowns with chiffon back panels and emerald headbands with pearl trim.

Their bouquets were of autumn-hued Fugi chrysanthemums.

★ ★ ★

Flower girls Deborah Zisette and Denise Wallisch wore rust velvet frocks and carried miniature baskets of autumn pompon chrysanthemums.

ASSIST BRIDEGROOM

Carl Wallisch was best man and Edward Schley, Harry H. Phillips, Reginald R. Zisette and Warren Clemens seated the guests.

Following the ceremony a reception was held at the Oakland Hills Country Club.

★ ★ ★

For her daughter's wedding Mrs. Stillman wore a Dior blue lace gown with cymbidium orchids and carried a beaded bag with matching hat. Mrs. Riley chose a dusty rose crepe dress with matching hat and an orchid corsage.

Before leaving on a trip to Bermuda the new Mrs. Riley changed to a periwinkle sheer wool dress with a fur jacket, matching hat and brown accessories.

The couple will live in Akron, Ohio.

Pontiac Music Guild Appoints Delegates

Mrs. Phillip Schurrer was hostess to members of the Pontiac Music Guild at her home on Lexington drive.

Elected delegate to the Michigan Music Teachers Association convention to be held in Grand Rapids Nov. 4 and 5 was Amy Hogle. Alternates are Mrs. William Heitsch and Mrs. Helen Schmitz.

Mrs. Lester Snell was appointed to serve on the Greater Pontiac Community Advisory Council.

★ ★ ★

Mrs. Carl Clifford showed colored slides of her two-month trip to South America.

Party Honors Recent Bride

Honored Thursday at a miscellaneous post-nuptial shower was Mrs. S. C. Tompkins. Hostess for the affair was Mrs. Edward Vanderworp of Strathmore avenue.

★ ★ ★

Guests attending were Mrs. L. A. Bigham, Mrs. Raymond L. Cole, Mrs. W. W. Babb, Mrs. Frances McCue and Janet Guoin.

★ ★ ★

Mrs. Al Koop, Mary Lou Carr, Mrs. W. E. DeMond and Mrs. C. W. Griggs also were present.

Shower Given for Bride-Elect Miss Boatright

Twenty-five guests met at the East Kennett road home of Mrs. Fred Eastman Thursday evening to honor bride-elect Martha Boatright.

★ ★ ★

Martha, daughter of Mr. and Mrs. Raymond Boatright, will become the bride of Robert Bashaw, son of Mr. and Mrs. Alex Bashaw, on Nov. 27 at the Joslyn Avenue United Presbyterian Church.

★ ★ ★

Attending her will be Barbara Green, maid of honor; Claudia Borders, bridesmaid, and Helen Boatright, junior bridesmaid.

Can Make Blisters

People have idiosyncrasies about their clothing. Some women insist on wearing stockings that are to large for them. Stockings should extend at least half an inch beyond the big toe but not so large that they wrinkle or bunch. This leads to blisters.

Show Appreciation

When you ask another person for help in getting a job or in any other kind of project, be sure to let him know how the endeavor came out. That will show your appreciation for his efforts in your behalf.

Breakfast Important

Breakfast should contain a fourth or even a third of the day's food needs, nutritionists say. A survey of Ohio school children showed not quite 20 per cent ate a breakfast that provided about one-fourth of their daily needs from bread, egg, milk and fruit.

Always run a sudsy cloth or sponge over the shower rod in the bathroom before you toss just-washed laundry over it to dry.

Birmingham Parties Aid Harvard

BIRMINGHAM — Mrs. Benjamin Brewster has been hostess at several sherry parties recently to organize a woman's committee in this area for Harvard alumni.

As part of a nationwide fund-raising program for the Cambridge, Mass., university, Dean MacGeorge Bundy will attend a dinner at the Sheraton-Cadillac Hotel Monday evening and give an academic pep talk.

Also featured will be a color film written by John P. Marquand who is a Harvard graduate of the class of 1915.

Working with Mrs. Brewster in Birmingham and Bloomfield Hills are Mrs. Roger A. Fisher, Mrs. Roger M. Kyes, Mrs. John L. Brown, Mrs. William Ginman, Mrs. John C. Finegan, Mrs. Douglas A. Brown, Mrs. William Smart and Mrs. Frederick A. Freeman.

HONOR BRIDE-TO-BE

Bride-elect Judith Ann VanderPyl and her fiance, Robert F. Owen, were honored at a cocktail party Sunday, given by Mr. and Mrs. Donald W. H. Rothang and Mr. and Mrs. R. Malcolm McLellan. The affair was held in the Rothang home on Larchlea drive.

On Monday, Judy will be honor guest at a luncheon and shower given by Mrs. Robert Bershback in her home on Handy road, Grosse Pointe.

Judy and Robert will be married Friday, Nov. 1.

★ ★ ★

Mrs. Arthur Bull opened her home on Bradway boulevard Wednesday for a sale of handwoven articles from the Arrowcraft Shop of Gatlinburg, Tenn.

Tea was served in the afternoon.

The sale was sponsored by the alumnae of Pi Beta Phi of Birmingham.

BACK FROM HONEYMOON

Mr. and Mrs. Philip D. LeMessurier have returned from their wedding trip and arrived in Birmingham to make their home here.

In their honor, Mr. and Mrs. John L. McQuigg, their daughter, Sarah, and son, John, entertained at a dinner in their home Friday evening.

Mr. and Mrs. E. J. Anderson, uncle and aunt of Mr. LeMessurier, gave a party for them last Saturday evening.

★ ★ ★

Mrs. Bernard A. Goode and her daughter, Mrs. Stephen A. Rasch, were hostesses at a luncheon and shower this Friday at Oakland Hills Country Club for Mary Patricia Flaherty, who will be married next month to Morris J. McNerney of Ottawa Hills, Ohio.

Mr. and Mrs. Edward H. Kelley will give a brunch for the couple on Sunday, and on Tuesday Mrs. Everell E. Fisher and Mrs. Charles H. Richert have planned a tea.

PLAN WEEKEND

Planning a wonderful weekend at Point Nipigon starting Nov. 1 are a group of friends who have spent their summers there together for a number of years.

Going up before the hunting season really begins, about 50 of the resorters plan a safari across the Mackinac Bridge and to attend all the bridge-opening festivities.

In the group from this area will be the Carleton C. Pattersons (both senior and junior families), Mr. and Mrs. Harry F. Menard, Mr. and Mrs. John Mead III, Mr. and Mrs. Douglas Fuller and the David Greenes.



Ladies, do you have your chemise yet? This is the newest thing for the holiday season. We are promised by top fashion designers that we will be seeing much of this unique style in the seasons to come.

Only Saint Succeeds in Hated Job

By ANNE HEYWOOD

On the whole, I think highly of the human race. While there are some exceptions, my experience has been that most of us are doing the best we can and, given a choice, will be good rather than bad.

★ ★ ★

But we're not saints—most of us—and it seems to me that the people who expect us to be saints are heading for disappointment.

AN ANGRY LETTER

This philosophical tirade is prompted by a really angry and insulting letter I received recently, from a woman who did not sign her name.

★ ★ ★

It stated, in part:

"I think it's downright shocking the way you tell your readers to choose volunteer work that's along the lines of their interest. How utterly selfish!

"Volunteer work is for the purpose of service. You should urge people to serve wherever they are needed.

"In fact, my husband says people should serve in work they don't like, because it's a valuable discipline. But you urge people to pamper themselves. Where is duty, where is discipline in this case?"

TIMES OF CRISIS

I agree that in times of crisis —wars, floods, etc.—we must all pitch in and do what is needed, whether we're good at it or not and whether we like it or not. The sense of serving humanity transcends all else at times like that.

★ ★ ★

But to volunteer to spend five hours a week doing work that is distasteful — and at which, therefore, you are no good — in peacetime when there is no crisis, is to me downright wrong.

Because it has these unpleasant after-effects, unless you're born a saint—and most of us aren't.

1. You'll do it from a grim, tight-lipped serise of duty and the recipients of your services, whoever they are, will sense it and feel like charity cases.

★ ★ ★

2. You won't do it very well, because no matter how hard we try, we cannot develop any real, long-lasting skill in distasteful occupations. So you won't be very efficient.

YOU BEG OFF

3. You'll dread it, and therefore the slightest sniffle or headache will tempt you to stay home. And your mind will help you and supply lots of sniffles and headaches!

★ ★ ★

4. By doing the job that is wrong for your talents, you're taking the place of the worker whose talents are right for this job and who could be doing it happily and well. It takes all kinds of talents and all kinds of interests to make a world.

Therefore, I believe that we make our real contribution to our communities and our volunteer organizations by doing work we do best.

★ ★ ★

If you want pointers on this subject, send me a stamped, self-addressed envelope, care of The Pontiac Press, for my pamphlet on, "Selecting Your Volunteer Job."

(Copyright 1957)

Activities Keep Him Busy

Finds Fun in Retirement

By BEULAH STOWE

"I was eager to retire," says Mr. Ed Thornton, "and I finally got my business affairs in shape and quit last winter. I'd rather loaf than work, and I wish I had quit sooner."

Mr. Thornton owned the largest insurance agency in a mid-western city. Many of his friends in town — lawyers, bankers, accountants, morticians, businessmen — retired sooner than he did. They formed the Ten O'Clock Club, which met every weekday morning at a downtown restaurant for coffee, a second breakfast and conversation.

★ ★ ★

When Mr. Thornton could snatch a few minutes away from his desk, he'd meet his retired friends for coffee. But he then had to leave and go back to work after a few minutes, leaving the others to luxuriate in their freedom until lunch time.

PREPARED AHEAD

Before he retired, Mr. Thornton bolstered his prospects for a happy life with these practical props:

1. He ordered lumber to convert an extra bedroom of his home into a panelled den. This was his first project.

2. He bought a small farm, which was rented and operated by a capable tenant farmer. This purchase served both as an investment and an interest. "It gives me something to look after," he says. "Every man needs something to look after —a farm, a house, a dog, an apartment building, a business interest, or a garden."

3. He made a date with his wife once a week for the next six weeks. Dates included excursions, dinner out, movies, dinner parties at home for friends. (His wife thinks this is the best aspect of retirement; they still arrange a special date for each week.)

4. He joined the Ten O'Clock. Club.

★ ★ ★

Q — "Can you suggest a small town where living costs would be cheaper than they are in New York?" — A.J.M.

A — There are many towns where living is cheaper and the comparisons with the Jones are less obvious than they are in a city. Mr. Walker C. Brown, Box 483, Opelika, Ala., has this to say about his town:

"We have a friendly town and have a new hospital staffed with good nurses and doctors. It is a town of churches, and our church has a 'Hymn Time' each Sunday night — 30 minutes of old-time songs out of the old Blue Cover song book. Don't take my word for it, as I am just one of the people who enjoy living here. Come and see for yourself."

Beginning with your own area near New York, look at smaller cities and towns and compare living costs for yourself. Then take a trip south and west and assess what you find with "This might be it" in mind.

Italian Fashions for Fall Vary

FLORENCE (AP)—Italian fashions for fall are as different as the designers who make them. Practically every current silhouette is seen in the collections in Florence and Rome—the barrel skirt, the sack silhouette, the unbelted waistline, the uneven hemline, the shorter hemline, the long remline, the floating draperies, the tight pants, the big-collared sweaters, the egg-shaped coats, the panels, the tunics.

One thing stands out, and that is the fondness of many designers for stripes in beautiful and original fabrics. In fact, the excitement of Italian fashions stems principally from the magnificent and unusual array of fabrics, from silks rich enough for an empress to wools soft enough for a baby.

At least two sudsings are needed to get hair truly clean and sparkling.

Royal Daily Bath Caused Big Stir

When the news leaked out that the Empress Josephine took a bath every day, there was almost as much excitemen among he French as when "Lindy" suddenly descended from the clouds generations later.

Nowadays you don't have to be an empress to take a daily bath. With soap and water accessible everywhere, any woman can attain the charm that comes from cleanliness.

Minimum Routine to Prolong Youth

Here Are Beauty Care Essentials

By JOSEPHINE LOWMAN

Women often write to ask what I consider to be the absolute minimum in beauty care for good results. A letter in front of me says, "I am determined to give myself the necessary care to delay aging and prolong my youth as long as possible.

★ ★ ★

"I am 45 years old and very young for my age in energy and personality and appearance, so people tell me. I know that from now on it is up to me to a big extent.

"However, I have three teenage children and do all my own work so you can see that I do not have a lot of time. Please tell me what you think to be essential."

Of course we cannot consider any beauty routine without taking into consideration a health routine, for the latter is the basis of good looks.

★ ★ ★

Therefore, I take it for granted that you will eat correctly and according to the latest dictates of fine nutrition; that you will exercise regularly; that you will get enough sleep and take short rest periods; that you will discipline yourself mentally and emotionally to a happy positive outlook.

LIST OF ESSENTIALS

The following is a list of essentials for the activities which are usually thought of as a beauty routine:

1. Cleanse the face twice a day, using soap and water if your skin is oily or normal, and cleansing cream if it is dry.

★ ★ ★

2. Lubricate your face, leaving the cream or oil on all night or for several hours a day. Even the woman with oily skin may require an eye cream from 40 on.

3. Pat eye cream on just before going to sleep at night.

4. Massage the scalp for 10 or 15 minutes sometime every 24 hours.

5. Use a hand lotion each time you wash your hands and apply one to your hands and elbows before going to sleep at night.

6. I take it for granted that your daily bath is a regular part of your life.

★ ★ ★

7. Naturally you will have to take time for your weekly shampoo and manicure.

8. Facial and neck exercises will be a bonus if you can spend even 15 or 20 minutes this way.

This may sound like a big order but, actually, it does not take a lot of time to do these things; and such small rituals, done faithfully, work wonders.



Cleans the face twice a day, advises Josephine Lowman, if your skin is oily use soap and water. Use cleansing cream if it is dry.

Oilskin, Skin React the Same

Oilskins were used for centuries by sailors to brave the salty spray at sea. Water rolled right off the surface of the slickers without penetrating—protected as they were by the oily film. And that is more or less what happens when you bathe.

★ ★ ★

Your skin contains two or three million oil glands which make the surface of your body somewhat waterproof. It sheds water more or less like an oilskin slicker does.

Therefore, if you want to get your body clean as well as wet, it's necessary to use soap. Only suds will wash away the oily skin secretions that collect dirt, bacteria, dead body cells, and odors.

Soap serves as a wetting agent, so that the suds can flush the pores clean. In order to give the soap a full chance to do its work well, apply a rich lather generously with a bath brush or washcloth.

By rubbing lustily, you'll wake up your tired circulation and make your skin "glow."

Widows, Widowers Plan Masquerade

A Halloween masquerade party will be held by members of the Widow and Widowers Club of Pontiac Tuesday at the Malta Temple on Perkins street.

Planning the affair, which will feature dancing, refreshments and prizes for unusual costumes, are Mrs. Georgiana Witkopp, secretary treasurer, and Mrs. Adeline Govan, president.

Medium Gray Suits Edge Out Charcoal

It'll be the man in the medium gray flannel suit this year. The Clothing Manufacturers Association says medium gray is edging out charcoal as top fall color in men's suits. But flannel remains the most popular fabric.

First Aid Explained to Brownie Troops

"First Aid for Brownies" was the theme for a joint meeting of Brownie Troops 63 and 9 held at Oakland Park Methodist Church.

Ralph Forman, assistant principal of Lincoln Junior High School, instructed Brownies in basic first aid, including a demonstration of artificial respiration.

Write Note to Express Appreciation

Kin of Bridegroom Owe Thank-You to Bride's Family

By EMILY POST

"Dear Mrs. Post: Will you please tell me whether or not a thank-you note is necessary in this situation? This past week we were guests at an out-of-town wedding. The bride's family entertained us at dinner the evening before the wedding and paid for our lodging at the hotel where they made reservations for us.

"We are relatives of the bridegroom and know the bride's family only slightly. If a note is in order, will you give me a brief outline of what to say?"

Answer: Very definitely you should write a thank-you note, such as: "Dear Mrs. Blank, Thank you more than we can say for your generous hospitality. The wedding was beautiful and we thoroughly enjoyed every moment of our stay. Very sincerely yours."

"Dear Mrs. Post: A girl friend of mine lives in an apartment with her parents and a brother. When her brother answers the telephone he always says, 'Jones residence.' My girl friend thinks this is perfectly good taste but I disagree.

"I know that it is proper in an office to answer a telephone with the name of the person speaking or the name of the company, but isn't answering a house telephone with 'Jones residence' a little pretentious?"

Answer: "This is Mrs. Jones' house (or apartment)" would be in better taste than the rather pompous "Jones residence."

"Dear Mrs. Post: We have a friend who is employed as a waitress in a very nice restaurant here in town. My husband and I go there often for meals and on occasion invite guests to go with us. Will you please tell me if it would be proper to introduce our guests to our friend (the waitress) when she comes to our table to wait on us?"

Answer: Yes, it would be the friendly thing to do, unless you see that it embarrasses her to be introduced and that she prefers her anonymity.

Observe Halloween

Mrs. Murray F. Osborn of Bretby drive entertained members of Pontiac Child Culture Club Thursday evening for a Halloween party.

Bethany Baptist Women's Units Hold Meetings

Women's Societies of Bethany Baptist Church met this week in members' homes. Mrs. Farin N. Hilton and Agnes Hilton opened their Maycrest street home to members of Esther Group. Martha Group was entertained at the church with Mrs. Omar Lewis and Mrs. James Amburn as hostesses.

★ ★ ★

Opening her Wall street home to members of Dorcas Group was Mrs. Harvey Little. The Seminole avenue home of Mrs. James Crew was the setting for the meeting of Naomi Group.

★ ★ ★

Ruth Group met with Mrs. Joseph Cox of Mohawk road, and Mrs. Guy Park of Thorpe street entertained Lydia Group in her home. She was assisted by Mrs. Verta Underwood, Mrs. Thomas Temple and Mrs. Myrtle Crawford.

Chapter Has Party

Members of Phi Alpha Kappa Chapter of Beta Sigma Phi sorority met in the Edison street home of Sandra Johnson for a Halloween party. Games were won by Mary Lou Sandberg, Peggy Jo Eggle, Maureen Clark and Mrs. Douglas Mickason.

Heads Club of 30 Million Members

Appointment Book Can't Hold All Her Engagements

By ALICIA HART
NEA Staff Correspondent

WASHINGTON (NEA)—A busy Washington church worker is shopping for an appointment book as big as the Encyclopedia Britannica.

HEADS CLUB

As head of a woman's club with about 30 million members, Mrs. Theodore O. Wedel really needs one. She's already booked solid for a good part of the next two years.

★ ★ ★

Being national chairman of the United Church Women, the woman's branch of the National Council of Churches, is what takes up most of her time. Mrs. Wedel accepts invitations months in advance to speak to the many state groups which make up the nationwide organization. She also makes it a point to personally visit the other chapters to get a firsthand look at their work.

Her tireless efforts in church work have even extended beyond the boundaries of the United States. As a member of the World Council of Churches, the Northwestern University graduate has spoken in many European countries. And she is already planning to attend a WCC meeting in Ceylon in 1960.



The tiny waisted reluctant dragons can accept the relaxed silhouette for daytime and show off the tiny waist in P.M. fashions.

Some fashion experts feel that "if a woman has a good figure, she looks more provocative in a looser fitting dress than one that clings." If you still want to show off that tiny waistline, cocktail and evening gowns are often fitted.

Junior High PTA Sees Four Skits

Washington Junior High School PTA gathered Thursday, at which time Norman Kuijala, principal, announced plans for National Education Week.

Roger Gunn, program chairman for the evening, presented students in four skits, entitled "Truth Absent," "But Grandma, This Isn't 1890," "Late Date" and "Shall We Go Steady." A discussion of parents and students followed the skits.

Meeting Conducted by Story League

Mrs. Oscar Schmidt opened her Utica road home Thursday evening to members of Pontiac Story League.

Mrs. Hazel Gessinger spoke on the history and development of lullabies. Mrs. Eugene Hoisington and her daughter, Mary Jane, were guests of the group.

Pontamix to Stage Halloween Dance

Marcee Hill has been named decoration chairman for a Halloween dance to be given by Pontamix Club tonight in St. Michael Hall. She will be assisted by Roberta Laveque, Bob Mountain, Jerome Vaverek and Dick Reynolds.

On the refreshment committee are Mr. Vaverek, Mr. Mountain and Joan MacMahon.



You don't have to be the proverbial bookworm to find interesting reading material at the book sale to be sponsored by the American Association of University Women, Birmingham Branch, Oct. 28 through Nov. 1. Some of the available volumes are shown by (left to right) Mrs. Finlay MacQueen Jr., Mrs. Preston Weir and Carl Barton.

Baldwin PTA Sees Program on Youth

Youth activities was the program theme for members of Baldwin School PTA when that group met Thursday evening.

Those participating in the program were Bruce Kessler, Mrs. Neil Wasseberger, Mrs. Clifford Neville, Van Braedwood and Mrs. Donald Williams.

MEET THE MAN WITH THE NEW FAMILY PLAN



Here's good news for the head of every family! Mr. Harmon Branch can give you full information about Life of Virginia's new Family Plan that protects you and your wife and your children with one policy at a new low cost. This attractive and unusual plan provides life insurance protection for every eligible member of your family and automatically includes a few days after birth, any additional children at *No Extra Cost*. It enables you to increase the protection you now own—at a new, guaranteed, low cost. Find out about this new plan now! See or call . . .

HARMON BRANCH
Associate Manager
1080 West Huron
FE 2-0219
THE LIFE INSURANCE COMPANY OF VIRGINIA
SINCE 1871 • RICHMOND, VIRGINIA

"Old Man Winter Is Coming Soon"
See NELLIE'S
"WINTER WARMTH"



Ladies' Car Coats, Jackets and Parkas
Plaids, Tweeds, Poplin—Sizes 10 to 20 ..... $10.98
Ski Pants $8.99
Lined Poplin Slacks .. $4.98

GIRLS—Car Coats, Jackets and Parkas
3 to 6x, 7 to 16, from $5.98
Ski Pants $3.99
Lined Poplin and Corduroy Slacks $3.99

BOYS—Suburban Coats, Jackets and Parkas from $5.98
Flannel Lined Jeans from .. $2.99 up
Lined Corduroys .. $2.99 up

NELLIE'S
Open every night 'til 9
4500 Elizabeth Lake Road FE 5-2761

WEDDING PHOTOS
CANDID and FORMAL



QUALITY and QUANTITY
☆ 12 Photos in Album (5 x 7)
☆ Free Counseling
☆ A Wedding Guest Book
☆ Picture for Newspapers
☆ A Miniature Marriage Certificate
☆ A Large "Just Married" Sign
All for Only $39.95 and up
Phone FE 4-0553
C. R. HASKILL STUDIO
1 Mt. Clemens St. Pontiac

New Hair Styles
that are big news for fall



★ Feather Cut
★ Fancy Bangs
★ Swirl of Curls
Cold Wave
Low Oct. Price With Haircut $5.95
Reg. 12.50 Cold Wave
Complete with Haircut 7.45
NEISNER'S Beauty Salon
42 N. Saginaw St.—2nd Floor
PHONE FEDERAL 8-1343
appointment not always needed

A
Open Sunday
2 to 5 P. M.
New Fall Pendletons
Alvin's
Now Open Monday, Thursday, Friday Nights



IT'S THE RESULTS THAT COUNT!
NIRC National Institute for Rug Cleaning
Look for This Seal—
It Is Your Guarantee of Fine Cleaning!
NEW WAY
RUG and CARPET CLEANERS
42 Wisner Street FE 2-7132

WIGGS—Fireplace Fixture Specialists

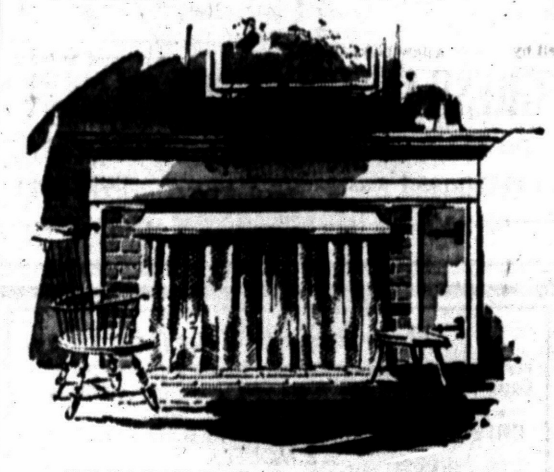

BRASS HOODED FIRE SCREEN
Specially Priced $24.95
Well-known Bennett-Ireland quality, unsurpassed for beauty . . . convenience . . . safety. Designed to mount on face of fireplace. Brass hood and fire curtain fit opening up to 36 inches.
Same screen for fireplaces up to 43-inches . . . $34

4-Piece FIRE TOOL SET
Featuring the Famous Fire Tender
Only $9.95
• Complete with Brush, Shovel and Wall Bracket
• Black Wrought Iron
• For Modern or Traditional Decor
Forcep - action of the Fire Tender lets you lift 6" logs or small embers with equal ease—without disturbing the fire. And you can poke drafts, roll logs, manage fires, comfortably away from the heat. Yes, this four-piece Tool Set is a wonderful buy!



We have a complete stock of . . .
FIREPLACE GRATES
To keep the home fires burning brightly this Fall! Cast Iron Coal and Wood Grates of extra-heavy construction . . . will withstand a life-time of rugged use.
Wood and Coal GRATE in popular Curved Bar design with removable tapered ends.
24" Long $14.75
28" Long $16.40
Open-End Wood GRATE to take any length log.
24" Long $11.75
32" Long $14.50
WIGGS
24 WEST HURON ST.
Open Monday and Friday 'til 9 P.M.

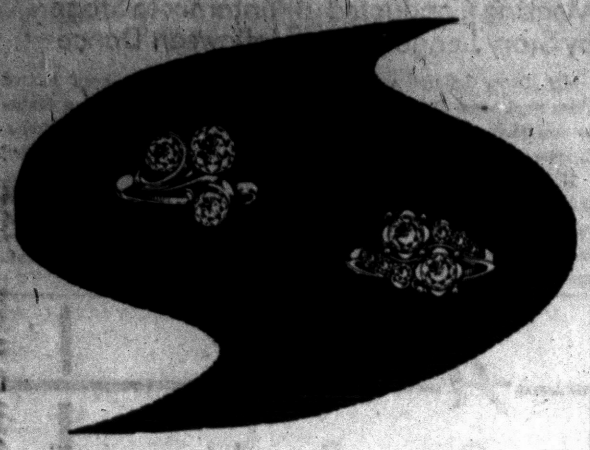

if she likes the *Modern*

Today there is a trend in diamond rings toward elaborate settings—and we have a dazzling display for your inspection. Remember, also, that at our store you'll find friendly, trustworthy guidance. So come in today, our selection has never been finer.

Connolly's JEWELERS

16 W. Huron St., Pontiac FE 2-0294



NEW LUXURY IN IMPERIAL — The 1958 Imperial LeBaron four-door sedan is longer and has more luxurious interiors, refinements in exterior detail, plus a choice of 20 new colors. It features Auto-Pilot automatic pushbutton driver assist, dual air conditioner, integrated safety electric door locks and Torsion-Aire Ride. The LeBaron also is available in a four-door hardtop. Imperial models will be shown here by R & R Motors, Inc., 724 Oakland Ave.

Car Doors Lock by Electricity

'58 Chrysler Imperial Offers New System as Optional Equipment

DETROIT (INS) — The auto industry's first completely new electric door locking system will be available as optional equipment on the 1958 Chrysler Imperial.

The 1958 Imperials will be shown in dealerships on Nov. 1.

The electric door locking system is completely integrated with the conventional setup. A single motion of the finger electrically locks or unlocks all car doors, and a door locked electrically can be unlocked mechanically and vice versa.

Auto-pilot, a pushbutton automatic driver assist allowing the driver to select any turnpike cruising speed he desires, also is optional equipment on the new Imperials.

All Imperial models will include torsion-aire suspension, torqueflite transmission, power brakes, power steering, air foam seats, back-up lights, electric clock, directional signals, dual headlights, foam safety dash pad, windshield washers, brake warning light and undercoating as standard equipment.

★ ★ ★

Another optional feature is custom super soft cushion tires, which Chrysler Corp. calls "the largest and softest tires ever offered on a production passenger car."

Pressures of 17 pounds in front and 14 pounds in rear are recommended for the 11 x 14 tires. They have six-ply construction.

To Vote on Incorporation

OLIVET (INS) — Olivet voters will decide Dec. 2 whether to incorporate as a home rule city. The village council has authorized that date for an election on the issue and for election of nine members of a charter commission.

The public library system of New York City has 25 million books.

Known for News Coverage

John Daly of TV Renown — Still a Reporter at Heart

By BOB CONSIDINE
(1st in series)

NEW YORK (INS) — John Daly, the American Broadcasting Company's vice president in charge of news, public affairs, special events, sports, religion and education, and



the classic moderator of CBS's "What's My Line?" is looking for work.

★ ★ ★

Daly is looking for work as a reporter. He always has been and the indications are that he always will. The principal regret of a happy life is that the role of pure and simple reporter has been withheld from him. He is a victim of success in other spheres.

Ten years ago, at a time when he was seriously wondering whether he could make the shift from radio to TV, Daly concluded that this was the time in his life when he would be done with all else and go to work for a newspaper. Any newspaper.

Something happened. He missed getting a job that might have paid him $100 a week. Now he's stuck with assorted TV roles that pay him $250,000 a year, give or take a few crummy grand.

★ ★ ★

Daly still wants to be a reporter. His keen knowledge of news and its impartial dissemination is open to public inspection at no cost to the viewer five nights a week on ABC's "John Daly and the News."

LIVE COVERAGE

His coverage of political conventions, inaugurations, atom bomb tests and other events of national importance have amply demonstrated his attunement to current history. His wartime radio broadcasts from London, Algiers, Salerno, Messina, Anzio and Cassino, and his work on the Berlin Airlift were the creations of the Complea Angler for white-hot news.

★ ★ ★

He wishes they had been written. Daly has an attitude toward the news that the devout have for Holy Writ. A friend was regaling him recently about a clever young Cleveland newscaster who ordered the desk pulled away from him while he was giving the news on the air, and revealed to his audience that he was pantsless.

"That's why TV newscasters always sit behind a desk," the lad said.

Daly heard out the story as if it were a reflection on Daly ancestors reaching back to Harvard's legendary Charles Daly, the only five-time All America football player.

"Disgusting!" he said with a sharpness that would have alarmed his millions of viewers. "The most disgusting, degrading thing I've ever heard of. If I were in charge of that station . . ." Drawing and quartering were two of Daly's suggested treatments for the larky newscaster.

★ ★ ★

He has turned down a fortune of considerable size over the years because he refuses to do the commercials. He is not opposed to commercials, naturally, but he sees no more reason for a news commentator's giving the sponsor's message than a newspaper reporter's continuing on after his story is finished with a tribute to this or that advertiser.

(To be continued)

Kiosk of Turkish Origin

NEW YORK — The old-fashioned kiosk type of subway entrance, still to be seen in New York City, was originally copied from summer houses in the countryside near Istanbul, Turkey. Kiosk is a Turkish word meaning villa.

Insurance Swindler Gets 10-Year Term

DALLAS (AP) — Ben Jack Cage, 40, who once headed an insurance-investment empire, sat in county jail today while lawyers readied an appeal of his 10-year prison sentence for embezzlement.

He was convicted late yesterday of taking $100,000 from the now defunct ICT Corp., one of six dozen enterprises promoted by Cage. The verdict came from a district court jury which heard complicated testimony about financial operations of the man formerly known as a boy wonder of Texas insurance.

Still pending are indictments accusing Cage of embezzling $500,000 and offering bribes to former state insurance commissioners.

Hollywood Headlines

Oh, for Life of Groucho — Nobody Grouches at Him

By BOB THOMAS

HOLLYWOOD (AP) — Notes and comment on the TV scene:

The nice thing about being Groucho Marx is that you can say anything to anybody and get away with it. For instance, at a recent party he was introducing Guy Madison to people as "Wyatt Earp." Guy (Wild Bill Hickok) didn't seem to mind a bit. . . .

★ ★ ★

The best-prepared show of the TV season will be Mary Martin's "Annie Get Your Gun" on Thanksgiving Eve. It has run in legit form for a dozen weeks in San Francisco and Los Angeles. Only 16 minutes of the play will be dropped for the home screens.

★ ★ ★

There's talk of a comedy series The fabulous horse-on-treadmill gallop by Mary will be on the show. She'll film it and the film will be used in case something goes wrong in the live version. . . . for Eddie Mayhoff after his stint on the Standard Oil spectacular, the hit of an otherwise lacklustre show. Eddie did a brief series a few years ago but it got lost in the shuffle. . . .

Folks are still talking about the amazing job Mickey Rooney did as Pinocchio. He actually was the Rooneyisms apparent. Rooney is riding high these days. . . .

★ ★ ★

Amazing how frightened those stars look while announcing between the acts of Playhouse 90. And what happened to that show this season? It has yet to reach any of last year's peaks. . . .

★ ★ ★

Gazing at an old Shirley Temple movie, I realized why Hollywood has never come up with another Shirley Temple. She was a natural, cute and sweet without being sticky. . . .

★ ★ ★

On the basis of his first show, look for Frank Sinatra to dominate Friday nights. Some of it was amateurish—those stage waits, offstage noises—but Frank kept things moving in amiable style and was in fine voice.

The real name of Madame de Pompadour was Francoise d'Aubigne. She was born in a prison cell.

To Vote on Incorporation

OLIVET (AP) — Olivet voters will decide Dec. 2 whether to incorporate as a home rule city. The village council has authorized that date for an election on the issue and for election of nine members of a charter commission.

The public library system of New York City has 25 million books.

Rate "Grade A" on the campus



you can always be sure of rating top honors for good grooming in clothes cleaned here . . . your clothes literally look "good as new," fresh and spotless . . . and modest prices too

5 Shirts Laundered $1.13

GRESHAM CLEANERS and SHIRT LAUNDRY

Drive-In Service — Save 10% Cash and Carry

605 Oakland Ave. Branch—S Oakhill FE 4-2579

Open Monday thru Saturday 7 A. M. - 8 P. M.

Westridge-of-Waterford

For the Discerning — Northern Pontiac's Deluxe Suburban Community. Both Traditional and California Contemporary Display Homes Await Your Inspection.

DRIVE OUT SUNDAY 2:00 to 6:00 P. M. AND SEE MODELS

or by appointment

DIRECTIONS: Off Dixie Highway, near Waterford. Turn on Cambrook Lane to Ledgestone Drive—right to Model.

HELTMAN & TRIPP

Builders and Developers of Westridge-of-Waterford

4192 LEDGESTONE DRIVE

Here IS a Credit Union for YOU!

Anyone may SAVE in this Credit Union. Savers for the past 3 years were PAID

4% DIVIDEND

Get the Details

Pontiac Co-op Federal Credit Union

509-A Community National Bk.

2 TOP RATED HITS ON THE SAME PROGRAM



HURON THEATER

NOW! Thru MONDAY

MORE . . . LAUGHS & Full of Fun!

Marilyn Monroe
Laurence Olivier

Some countries have a medal for Everything.

The Prince and the Showgirl

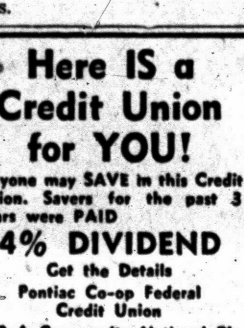

FEAR STRIKES OUT

VISTAVISION

starring ANTHONY PERKINS · KARL MALDEN

The Exciting Real Life Story of Jimmy Piersall as Reported in the Saturday Evening Post and the Reader's Digest.

SPECIAL AWARD

Photoplay Magazine

SAT.: LAST COMPLETE SHOW STARTS 9:20 P. M.

14 KARAT GOLD Matched WEDDING RINGS

Our Reg. $17.95



Easy Terms

$12.95 FOR BOTH

Georges-Newports

Jewelry Dept.

74 N. Saginaw St.

HAMPTON SPECIALS

On General Electric, RCA Victor, Whirlpool, Philco, Sylvania, Easy.

GOOD T.V. SERVICE MEN

DO-IT-YOURSELF Tube Tester, with expert advice.

RCA COLOR TV Call Us—Free Home Trial.

PORTABLE TELEVISION 6 Makes—$89.95 Up

OPEN 'TIL 9:00

825 W. Huron FE 4-2525

OPEN SUNDAY 10 to 4

SENSATIONAL SAVINGS ON BACK-TO-SCHOOL CLOTHES!

Visit Our Bargain Basement

GOODMAN'S DEPARTMENT STORE

520 SOUTH SAGINAW ST.

1 Block North of Wilson Ave. FE 2-2784

AUSTIN-NORVELL AGENCY, INC.

YOUR Independent Insurance AGENT SERVES YOU FIRST

The Insignia of Superior Service Sound Protection

Insurance of All Kinds

FE 2-9221

70 W. Lawrence St. Corner Cass

Distinguished Insurance Service Since 1920



Ralph T. Norvell

Clean — Clean Clean Coal!

That's Blue Beacon Coal—



For the coal that gives the greatest amount of heat with a very minimum of ash . . . always call for Beacon. We carry a complete stock to furnish you with the type of coal you desire . . . and at a moment's notice.

POCAHONTAS (All Sizes)
FIREPLACE COAL
CANNEL COAL
STOKER COAL
KENTUCKY (All Sizes)

Oakland Fuel & Paint

436 Orchard Lake Ave FE 5-6150

PARK FREE REAR OF STORE



PONTIAC DRIVE-IN Theatre

Dixie Hwy. (US-10) 1 Blk. North of Telegraph Rd. FE 5-4500

TONIGHT—3 BIG FEATURES

Exclusive First Runs

FASTER THAN "THE FASTEST GUN ALIVE"

M-G-M presents STEWART GRANGER · RHONDA FLEMING

Gun Glory

CinemaScope and Metrocolor

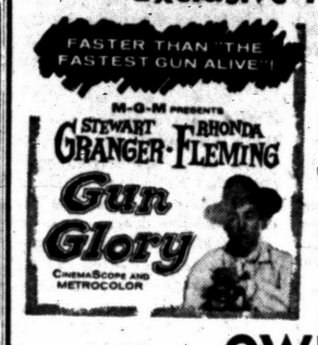

M-G-M's THRILL DRAMA ACTUALLY FILMED IN SAN QUENTIN

HOUSE OF NUMBERS

starring JACK PALANCE and introducing BARBARA LANG in CinemaScope

—PLUS— OWL SHOW —

MEET THE DOGFACES!

COMBAT SQUAD



starring JOHN IRELAND · LON McCALLISTER

with Hal March · George E. Stone · Story and Screen Play by WYOTT ORDUNG

Produced by JERRY THOMAS · Directed by CY ROTH

"This I Like!"

SUNDAY - MONDAY

Exclusive First Run

ALLIED ARTISTS presents

THE CRUEL TOWER

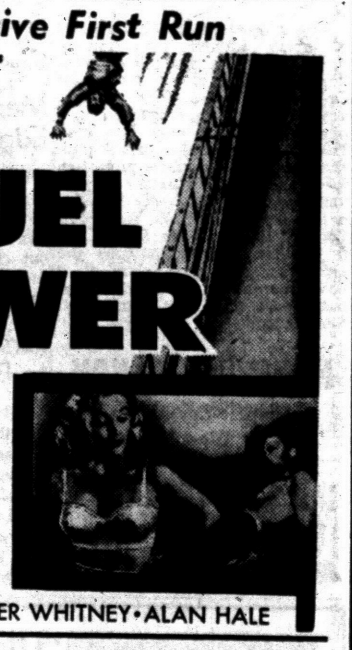

starring JOHN ERICSON MARI BLANCHARD CHARLES McGRAW

STEVE BRODIE · PETER WHITNEY · ALAN HALE

ALSO He bought her... she was his!



In Glorious Color

CLARK GABLE

as the man who took the strange name of Hamish Bond

YVONNE DE CARLO

as Monty, the girl who thought she was a Louisiana belle...

A TREMENDOUS STORY THAT SMASHES TRADITION! From the tumultuous best-seller by the author of 'All the King's Men'

BAND OF ANGELS

Analysis New Service

TORONTO — A Canadian service station managed to combine gasoline sales with—of all things!—character analysis. An Ontario station had a handwriting expert on hand to give free analyses to all visitors on opening day, and reported that many persons tanked up with gasoline after their readings.

To encourage building new hotels, Chile will free them from real estate taxes.

THE BERRYS By Carl Grubert



Lucy's Injuries Show Realism Is Dangerous

By EARL WILSON

NEW YORK — Lucille Ball stuck a couple or three fingers down inside a glass of ice water on the table, moving me to inquire, "What the heck are you doing?"

★ ★ ★

"It's my chimp finger," Lucille said. "How many people do you know with chimp fingers?


WILSON

"How long ago was it that the chimp on Garry Moore's show bent my finger?" she asked herself. "Eight or ten weeks. My finger hasn't been any good since. I soak it in water to make it feel better. And this other finger—I put it in the water, too, so it won't feel slighted."

Lucille is a bundle of such minor injuries, sprains, bruises and scratches because she likes to be realistic on both TV and in pictures.

★ ★ ★

"Are you concerned at all about ratings?"

"We never did beat our heads about ratings and Desi doesn't now. He's only thinking about great shows.


LUCILLE

"You see, we always had so many letters asking why we had to be on at 9 and keep everybody's kids up? So now the reruns are on earlier and we feel sort of let off the hook . . . what do you say, relieved?"

★ ★ ★

"I hear Desi's adding an Air Force show to the Desilou Productions. Do you have anything to say about any of these shows?"

"I'm lucky," she said, "to have anything to say about this."

THE WEEKEND WINDUP

Mamie Van Doren says she's giving up gowns with cleavage, will stick to form-fitting ones . . . The producers of the hit, "West Side Story," have a problem: with the show due to run a long time they'll have to replace the youthful "delinquents" in the cast periodically.

★ ★ ★

TODAY'S BEST LAUGH: Price is something that was once an indication of value; now it's an indication of nerve . . . That's earl, brother.

(Copyright 1957)

Four Children Die in Texas House Fire

SAN ANTONIO, Tex. (AP)—Four children burned to death last night in a blaze which destroyed the home of Mrs. Pauline Villareal.

Firemen said the mother had gone visiting.

They identified the children who perished as Rafael Villareal, 7; Olga, 6; Irene, 3, and Francis, 1.

The fire was believed to have started from a kerosene stove, firemen said.

Caught Doubling Back

TOLEDO, Ohio (AP)—Foot patrolman Joe Haines saw a motorist speed through a red light a block away; arrested Carroll T. Armstrong of Conneaut on a drunk driving charge a few minutes later when Armstrong came back toward him going the wrong way on a one-way street.

Pontiac Theaters

OAKLAND

Sat., Tues.: "An Affair to Remember," color, Cary Grant, Deborah Kerr.

STRAND

Sat.: "Tammy and the Bachelor," Debbie Reynolds; "Susan Slept Here," Debbie Reynolds.

Sun., Tues.: "Quantez," color, Fred MacMurray; "Forbidden Interlude," color, June Allyson.

Starts Wed.: "The Giant Claw," Jeff Morrow; "The Night the World Exploded," Kathryn Grant.

EAGLE

Sat.: "I Walked with a Zombie," Tom Conway; "Cat People," Jack Holt.

Sun., Tues.: "Canyon River," George Montgomery; "Spirit of St. Louis," James Stewart.

Wed., Fri.: "Wayward Bus," Dan Dailey, Jayne Mansfield; "Little Hut," Ava Gardner, David Niven.

Sat.: "Leopard Man," Dennis O'Keefe; "Killers from Space," Peter Graves.

HURON

Sat., Mon.: "Prince and the Show Girl," Marilyn Monroe; "Fear Strikes Out," Tony Perkins, Karl Malden.

Tues., Thurs.: "Bernadine," Pat Boone; "Kiss Me Deadly," Ralph Meeker.

Fril, Sat.: "Something of Value," Rock Hudson; "Lonely Man," Tony Perkins, Jack Palance.

They Only Want to Nurse Flu Epidemic Along!

GEORGETOWN, Ky. (AP) — A delegation of seventh graders from Garth School wasn't just being friendly when it visited a classmate ill with the flu yesterday.

They explained to Mrs. Willard Offutt, mother of the ill child, there were 91 students absent with the flu and when the total reached 100, the school would close.

Mother said "no visitors" to the nine youngsters.

Community Theaters

Civic—Farmington

Sat.: "Bambi," color, Walt Disney feature; "Bailout at 43,000," John Payne.

Sun., Tues.: "Love in the Afternoon," Gary Cooper, Audrey Hepburn; "Dino," Sal Mineo, Susan Kohner.

Wed., Fri.: "Invasion of the Saucer Men," Steven Terrell; "I Was a Teenage Werewolf," Michael Landon.

Hills—Rochester

Sat.: "Johnny Tremain," color; "Duel at Apache Wells," Anna Marie Alberghetti.

Sun., Wed.: "Bambi," color; "Johnny Appleseed," color, Walt Disney features.

Thurs., Sat.: "The Oklahoman," Cinemascope, Joel McCrea, Barbara Hale; "Public Pigeon No. 1," color, Red Skelton, Vivian Blaine.

Holly

Sat.: "Land Unknown," Jock Mahoney; "Stagecoach to Fury," Forrest Tucker, Mari Blanchard.

Sun., Tues.: "Back from the Dead," Marsha Hunt, Arthur Franz; "The Unknown Terror," John Howard.

Thurs., Sat.: "Hellcats of the Navy," Ronald Reagan, Nancy Davis; "Phantom Stagecoach," William Bishop, Kathleen Crowley.

Keego

Sat., Sun.: "Bernardine," color, Pat Boone; "Smiley," color, Chips Rafferty.

Thurs., Sun., (Nov. 3): "Will Success Spoil Rock Hunter," color, Jayne Mansfield; "Action of the Tiger," Van Johnson.

Lake—Walled Lake

Sat.: "Monster from Green Hell," Jim Davis; "Half Human," John Carradine.

Sun., Tues.: "Restless Breed," color, Scott Brady; "Action of the Tiger," color, Van Johnson.

Wed., Sat.: "Canyon River," color, George Montgomery; "Midnight Story," Cinemascope, Tony Curtis.

Milford

Sat.: "Guns of Fort Petticoat," color, Audie Murphy; "Hellcats of the Navy," Ronald Reagan.

Sun., Tus.: "Fire Down Below," color, Rita Hayworth, Robert Mitchum.

Thurs., Sat: "Monster from Green Hell;" "Half Human."

COMMERCE
DRIVE-IN THEATER
SOUTH END UNION LAKE ROAD
Open 6:30 Show Starts 7:00 P. M. EM 3-0661
SAT. - SUN. LAST 2 DAYS
EXCELSIOR PICTURES presents
GARDEN of EDEN
WITH MICKEY KNOX AND INTRODUCING JAMIE O'HARA
Photographed in COLOR under the supervision and with the approval of THE AMERICAN SUNBATHING ASSOCIATION
HOWARD HUGHES presents ROBERT MITCHUM JEAN SIMMONS ARTHUR HUNNICUTT in She couldn't say NO! RKO RADIO
3rd BIG THRILL
"MAMBO MADNESS"
We Do Not Recommend This Show for Children

Lake theatre
SUN. MAT. 1:45
MA 4-2151
WALLED LAKE
SUN. — MON. — TUES.
SUSPENSE, ADVENTURE AND INTRIGUE! ACTION OF THE TIGER
FROM M-G-M IN CINEMASCOPE AND COLOR
EDWARD L. ALPERSON presents THE RESTLESS BREED SCOTT BRADY - ANNE BANCROFT
WIDESCREEN

BLUE SKY DRIVE-IN
Box Office Opens 6:30 Show Starts 7:00 P. M.
LAST TIME SATURDAY
You'll love Elvis in LOVING YOU
ELVIS PRESLEY · LIZABETH SCOTT · WENDELL COREY
AND
Paramount Presents THE LONELY MAN
Starring JACK PALANCE · ANTHONY PERKINS
PLUS
RANDOLPH SCOTT
in
"RAGE AT DOWN"
STARTS SUNDAY
He bought her... she was his!
CLARK GABLE YVONNE DeCARLO
BAND OF ANGELS
ALSO STARRING SIDNEY POITIER in WARNERCOLOR FROM WARNER BROS.
ALSO
THE HELL-PIT OF SUDDEN AMBUSH!
BARRY SULLIVAN · DENNIS O'KEEFE · MONA FREEMAN · KATY JURADO
DRAGOON WELLS MASSACRE
CINEMASCOPE COLOR BY DE LUXE

BLUE SKY DRIVE-IN THEATER
On Route 24—Pontiac
STARTS TUESDAY OCT. 29th
SENSATIONAL TRIPLE SHOW!
FIRST SHOWING
Shocking BECAUSE it's TRUE
CLEAN! MORAL! DECENT! A SHOW THAT'S DIFFERENT! UNUSUAL!
"LIFE BEGINS" THE STORY OF A MODERN MIRACLE
EXCITING! DARING! REVEALING! NATURE OUTWITTED BY MEDICAL SCIENCE!
A DRAMA YOU WILL NEVER FORGET!
Special ADDED ATTRACTION MIRACLE OF BIRTH (STORY OF BIRTH)
Hit No. 3 "SECRETS OF MARRIED LOVE"


Fox & Hounds Inn
Woodward Avenue in Bloomfield Hills
LUNCHEON and DINNERS
DINNERS: Monday thru Saturday 5:30 to 11 P.M.
SUNDAY DINNERS: from 1:30 P.M. to 9 P.M.
LUNCHEONS: Served Daily 12 Noon to 2:30
Phone MI 4-4800 for Reservations

TONITE—LAST COMPLETE SHOW STARTS 10 P.M.
"I WALKED WITH A ZOMBIE" Also "THE CAT PEOPLE"
EAGLE W. C. SMITH CIRCUIT
STARTING SUNDAY
FIRST SHOWING
IN THE CITY OF PONTIAC
KILLER LAND! where a man or a girl never got a second chance!
CANYON RIVER
CINEMASCOPE COLOR by DeLUXE
starring GEORGE MONTGOMERY
co-starring MARCIA HENDERSON PETER GRAVES RICHARD EYER with ALAN DALE
AN ALLIED ARTISTS PICTURE
JAMES STEWART roaring out of the roaring 20's as 'Lucky Lindy'!
PLUS
ONE OF THE MOST THRILLING STORIES OF OUR AGE!
"THE SPIRIT OF ST. LOUIS"
FROM WARNER BROS. in CINEMASCOPE and WARNERCOLOR

KEEGO THEATRE
TODAY and SUNDAY
★ All Color
★ Family Entertainment
20th Century-Fox presents
PAT BOONE TERRY MOORE JANET GAYNOR DEAN JAGGER
BERNARDINE CINEMASCOPE
COLOR by DE LUXE
PLUS
SMILEY CINEMASCOPE
TECHNICOLOR A LONDON FILM Released by 20th Century-Fox

NOW
EXCLUSIVE ENTERTAINMENT
At Your Butterfield Theaters!
TODAY Thru Tuesday! Oakland Features At— 1:00-3:05-5:10 7:15-9:22
IF YOU'VE EVER BEEN IN LOVE . . . HERE IS A LOVE STORY YOU'LL LOVE WITH ALL YOUR HEART!
Every bitter-sweet moment of their romance on the French Riviera . . . across an ocean and all over New York is yours to share and cherish forever!
ADDED Entertainment "Around the World in Ten Weeks" First in a Series "Divided by The Sea" Venice—Grand Canal Regatta Racing Gondolas!
CARY GRANT DEBORAH KERR in LEO McCAREY'S AN AFFAIR TO REMEMBER CINEMASCOPE COLOR by DE LUXE
COMING! Wednesday TYRONE POWER AVA GARDNER —in— "The SUN Also RISES"

Doors Open 10:45 Strand Late Show Tonite
TODAY: LAST TIMES! 2 "TAMMY-TERRIFIC" HITS!
Debbie Reynolds in "TAMMY and THE BACHELOR"
Debbie Reynolds Dick Powell in "SUSAN SLEPT HERE"
STARTING SUNDAY!
Great Double Feature in CinemaScope & Color
A LONELY, DESPERATE WOMAN AND FOUR VIOLENT MEN trapped in the silent city of empty streets!
QUANTEZ CINEMASCOPE COLOR
Starring Fred MacMURRAY · Dorothy MALONE
James BARTON co-starring SYDNEY CHAPLIN · JOHN GAVIN · JOHN LARCH
PLUS! A STORY OF LOVE FOR LOVERS!
Theirs Was A Sin Beyond Forgiving!
JUNE ALLYSON · ROSSANO BRAZZI
Filmed in Europe's most beautiful vistas . . . filled with the world's most moving music!
Forbidden Interlude CINEMASCOPE TECHNICOLOR
co-starring MARIANNE COOK · FRANCOISE ROSAY · KEITH ANDES

Walled Lake	13	Northville	20	Birmingham	14	W. Bloomfield	28	Lake Orion	43	Rochester	19	Clawson	7	Clarkston	6
Waterford	0	Milford	14	East Detroit	12	Clarenceville	0	Avondale	19	Lapeer	6	Troy	0	Bloomfield Hills	6

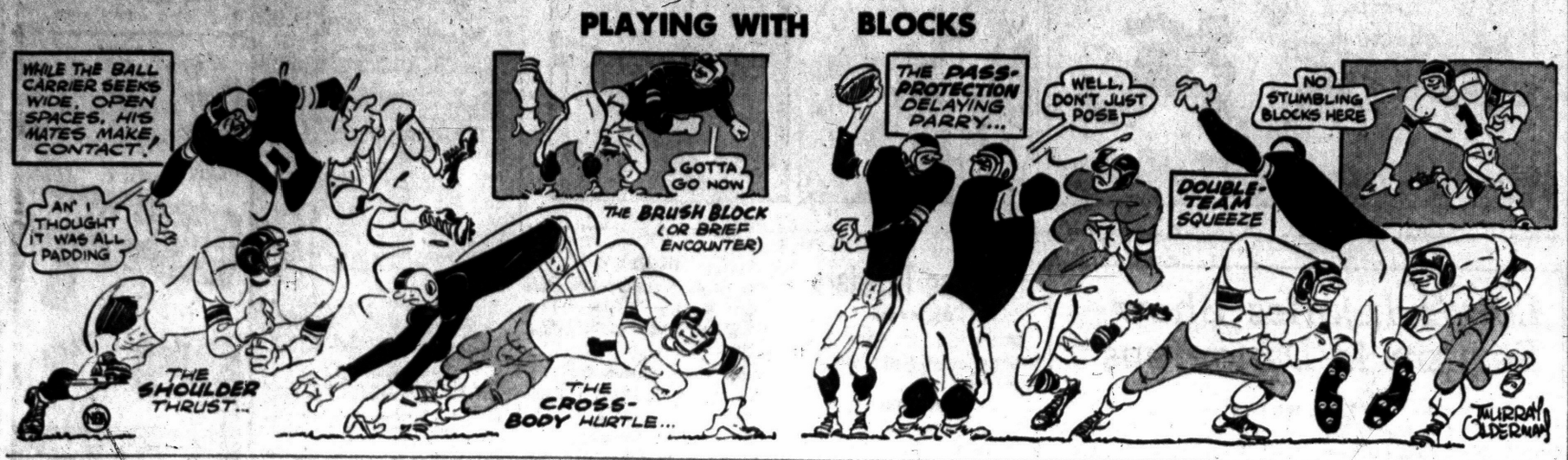

Waterford Dumped, 13-0; Milford Beaten, 20-14



BLUEJAY TOUCHDOWN — Ed Mariuz, reserve Southfield halfback, scoots across the goal line for the Bluejays' 2nd touchdown in Friday afternoon's Inter-Lakes grid clash with Berkley at Southfield. Mariuz made a two-yard end sweep on this scoring play, which occurred in the 2nd quarter. The Jays won easily, 27-0.

Pontiac Press Photo

Skippers Lose to Walled Lake in Homecoming

Southfield Nears Title in Inter-Lakes With 27-0 Victory

By BILL CORNWELL

Two lightning touchdowns and a tremendous defense catapulted Walled Lake to a well-deserved 13-0 victory over Waterford Friday night in their Inter-Lakes grid engagement at Waterford.

Walled Lake's hard-charging defensive line, which spent most of the evening in the Waterford backfield, and a pair of 2nd quarter TD's within a two-minute span combined to tarnish the luster of Skipper Homecoming festivities.

Waterford managed to hold its own until midway through the 2nd period when Bill Havel's 53-yard pass to Don Rounds and Don Yeargan's explosive 65-yard punt return turned the Skippers into a dispirited aggregation.

While the Vikings were handcuffing Waterford, Southfield and Farmington were setting the stage for next Friday's championship showdown at Southfield.

Southfield made Berkley its 4th Inter-Lakes victim with an easy 27-0 verdict at Southfield and Farmington chalked up league win No. 3 against one tie with a 14-0 conquest of Van Dyke on the latter's field.

Walled Lake turned in its finest effort of the year for coach Dave Smith. The aggressive Viking forward wall put constant pressure on the Waterford attack.

Wendy Meyer, Skipper quarterback, was thrown for losses totaling 51 yards while attempting to pass and even when he got one away, he was so rushed that his aerials were seldom on target.

Waterford's scoring attempts were pitiful. The best effort ended with a fumble on the Viking 16-yard line in the 1st stanza and from then on, Walled Lake was completely in command of the situation.

The Havel-to-Rounds aerial was perfectly executed. Rounds caught the pigskin on the dead run and galloped unmolested into pay dirt.

Yeargan, playing double safety with Mike Wurst, raced untouched down the sidelines for the 2nd touchdown after taking a handoff from Wurst, who received the punt. Yeargan placekicked the 13th point and the Vikings had their 4th win in six tries.

Berkley never had a chance against undefeated Southfield. The Jays, who rushed for 237 yards, struck three times on the ground and once through the air, with four different players doing the scoring.

Quarterback Bob Filar sneaked one yard for the 1st TD. Ed Mariuz scampered across from two yards out, Joe Moore scored on a nine-yard sprint and Filar's six-point pass to Tom Ridley covered 19 yards. Dick Jusino booted three extra points.

WALLED LAKE - WATERFORD STATISTICS

	Walled Lake	Waterford
First downs	8	11
Rushing yardage	145	114
Passing yardage	96	44
Passes	4-8	5-13
Passes intercepted by	2	1
Punts	1-29	2-29
Fumbles lost	4	3
Yards penalized	40	30

SCORING SUMMARY

Walled Lake ..... 0 13 0 0—13

Walled Lake scoring — Touchdowns: Rounds (53, pass from Havel); Yeargan (65, punt return). Conversion: Yeargan (placement).

WALLED LAKE LINEUP

Ends—Yeargan, McClelland, Proulx
Tackles—Galland, Johnson, Yesh, Teddy
Guards—Bowers, Mason
Center—Whitcomb
Quarterback—Havel
Halfbacks—Rounds, Perkins, Pierce
Fullbacks—Wurst, Hynes

WATERFORD LINEUP

Ends—Crowe, Keating, Cole, Brown, G. Mellema, Hiller, Herrington
Tackles—Wood, Kirken, Savas, Briggs, Campbell
Guards—Burke, Rise, Blesinski, Hooper, B. Mellema, Kind
Centers—Hales, Hempton, Ellixson
Quarterbacks—Meyer, Green, Preston, Studt
Halfbacks—Nelson, Nicholle, Ewer, Charboneau, Loveland
Fullbacks—Finkbeiner, Wright, Mielke, Farrar



Pontiac Press Photo

THORN FOR LAPEER — Halfback Dave Hecht of Rochester was a big thorn in Lapeer's side last night in their Tri-County football game at Rochester. Hecht scored one TD and was the workhorse of the attack as the Falcons trimmed Lapeer, 19-6.

Redskins' Title Hopes Vanish at Northville

Holly Handles Brighton; West Bloomfield Tears Past Clarenceville

By CHUCK ABAIR

Time ran out on the Milford Redskins last night just 22 yards away from a touchdown which would have kept them in the Wayne-Oakland League's red-hot title chase.

Instead of an upset victory or at least a tie, the locals were pinned with a 20-14 setback by defending champion Northville at its Homecoming game.

The Redskins, who dominated the statistics with 306 aggregate yards gained to 155 and a 14-4 1st down edge, staged a great last quarter comeback after trailing 20-0 but could not beat the clock, too.

The loss to the preseason favorites dropped Milford virtually out of contention. Holly and West Bloomfield remained strong threats by winning easily. Holly tops Northville by one-half game. Bloomfield Hills and Clarkston finished 6-6 in the other loop game last night.

A 73-yard TD gallop on a pass interception by Dick Biery and a Bill Walker tally featured a big Northville 3rd period which decided the issue. The Mustangs had led 6-0 at halftime on a pass by Pete Gross to Bill Yahne.

Two Milford scoring drives were halted by pass interceptions and four others stalled in Northville territory despite some excellent running by John Zeeman and Jerry Hackett during the 1st three periods.

But Pat Kelley, who hit on 7-for-16 passes, including both TDs, and ran the team well, got the 'Skins in the scoring column finally with 8:21 left in the game passing to Andre LaVoy on a 52-yard play.

Milford had another six minutes later as Kelley piloted a 52-yard march and hit three passes, the 3rd to Terry Anderson for the six-pointer. Anderson's 2nd extra point gave the underdogs their slim chance for victory.

★ ★ ★

Taking over at their own 48 for the 3rd successive time after the only short punt of the night by 6-8, 240-pound Jeff Goodrich, the Red and White had only 29 seconds to go the distance. A Kelley pass to Frank Redman covered 30 yards but his 2nd attempt fell incomplete at the final whistle.

Sophomore quarterback Bob Porritt's touchdown in the last quarter saved Clarkston from defeat as the Wolves missed three other scoring chances due to fumbles. Bloomfield hit paydirt in the 2nd period on the Mezey-to-Sharpe 60-yard pass play.

Holly scored at least once in every quarter to wallop Brighton 32-12. Bob Letson tallied two six-pointers on runs of 44 and 60 yards, while Bill Taylor scored one and passed for another to pace the Broncos.

It was a happy Homecoming at Keego Harbor as the Lakers blanked winless Clarenceville 28-0.

Milford-Northville Statistics

	M	N
First downs	14	4
Rushing yardage	155	87
Passing yardage	151	68
Passes intercepted by		2
Punts	4-27.5	6-35.5
Fumbles lost	1	1
Penalties	5	10

SCORING SUMMARY

Milford ..... 6 0 14 0—20
Northville ..... 0 0 0 14—14

Milford scoring: Touchdowns —LaVoy (52, pass-run from Kelley); Anderson (6, pass from Kelley). Conversions—Anderson 2.

Northville scoring: Touchdowns — Yahne (8, pass from Gross); Biery (73, run after pass interception); Walker (2, plunge). Conversions—Deal 2.

Milford Lineup

Ends—LaVoy, Anderson, Stanley, McMacken, Renirie, B. Kelley.
Tackles—Loehr, Hawley, Arvidson.
Guards — Hubbel, Sheffler, Waters, Stowe.
Centers—Johnstone, Pace.
Backs—Kelley, Hackett, Zaeman, Redman.

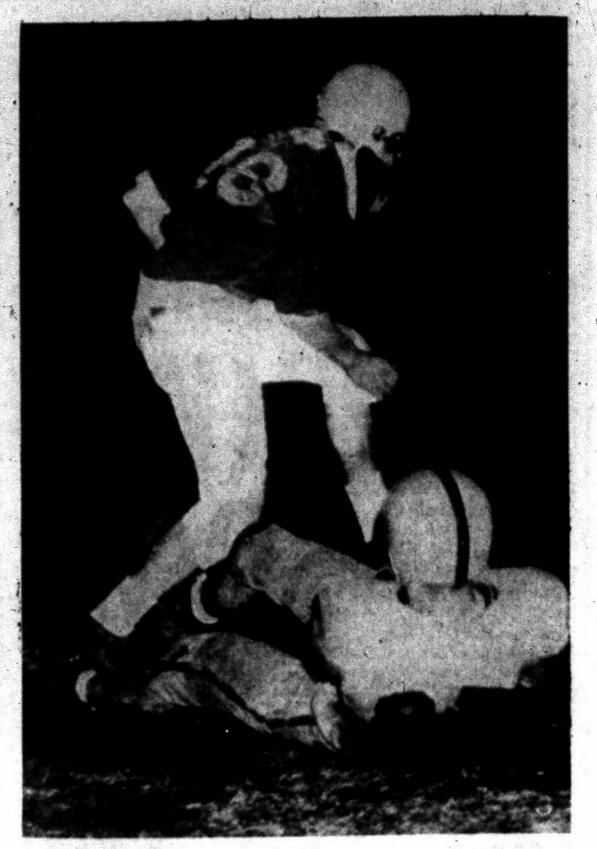

Pontiac Press Photo

OOPS, PARDON ME — Halfback Jerry Nelson of Waterford excuses himself in a rather rude way as he steps over Walled Lake's Dennis McClelland while reeling off yardage in Friday night's gridiron battle at Waterford. Walled Lake won the Inter-Lakes encounter, 13-0.



Pontiac Press Photo

BRRRR, IT'S COLD! — Bob Perkins, Walled Lake halfback, revealed this method of keeping his legs warm during last night's football game with Waterford. Perkins wore a union suit under his grid equipment and when his socks fell down—the secret was out.

Grid Results

HIGH SCHOOL FOOTBALL

FRIDAY NIGHT RESULTS

Adrian 21, Albion 7
Almont 28, Brown City 0
Alpena 26, Flint Central 12
Ann Arbor 26, Lansing Eastern 7
Allen Park 28, Redford Union 0
Bad Axe 25, Marlette 7
Birmingham 14, East Detroit 12
Belleville 20, Livonia Bentley 0
Charlotte 33, Greenville 7
Clarkston 6, Bloomfield Hills 6 (tie)
Clawson 7, Troy 0
Dearborn Fordson 26, RO Dondero 0
Davison 19, Flint Bendle 0
DeLaSalle 20, Austin 14
Holy Redeemer 26, Lourdes 26 (tie)
Servite 14, St. Stanislaus 7
St. Thomas 38, St. Elizabeth 0
Visitation 7, St. Andrew 7 (tie)
East Lansing 33, Sturgis 0
Eaton Rapids 19, Grand Ledge 7
Ferndale 13, Port Huron 13 (tie)
Fraser 21, Utica 0
Farmington 14, Van Dyke 0
Flint Mandeville 21, Fenton 0
Flushing 18, Lakeville 0
Flint Bentley 28, Linden 0
GR Union 35, GR Creston 6
GR Catholic 13, GR Ottawa 13 (tie)
GR Godwin 26, GR Lee 7
Grandville 25, GR Wyoming Park 20
Grand Blanc 32, Flint Kearsley 19
Goodrich 34, Flint Dye 6
Grosse Ile 25, Airport Community 0
Grosse Pte. Univ. School 24, Oak Park 7
Holland 20, St. Joseph 19
Hazel Park 19, Mt. Clemens 6
Holly 32, Brighton 6
Imlay City 35, Armada 0
Ionia 41, St. Johns 20
Jackson 33, Kalamazoo 6
Kalamazoo Univ. High 26, Allegan 12
Lansing Sexton 28, Battle Creek 28 (tie)
Lansing Resurrection 40, Mason 6
Lake Orion 43, Avondale 19
Lamphere 20, Clintondale 0
Muskegon Heights 19, Grand Haven 7
Muskegon 31, Traverse City 14
Montrose 12, Flint Atherton 6
Mt. Morris St. Mary 33, Mich. Deaf 0
Mt. Pleasant 13, Big Rapids 7
Manistee 20, Cadillac 19
Madison 0, Fitzgerald 0 (tie)
Northville 20, Milford 14
Niles 6, Benton Harbor 0
North Muskegon 20, Shelby 13
Olivet 25, Portland 14
Plymouth 19, Trenton 6
Riverview 19, Detroit Thurston 13
River Rouge 31, Romulus 0
RO Kimball 13, Taylor Center 6
Romeo 46, L'Anse Creuse 6
Rochester 19, Lapeer 6
Southfield 27, Berkley 0
South Lyon 26, Boysville 0
Sag. St. Peter, Paul 19, Alpena Cath. 13
Sag. Arthur Hill 34, Bay City Handy 6
Saginaw 22, Detroit Catholic 0
Saginaw St. Andrew 18, Alma 7
Swartz Creek 21, Flint Utley 7
Tecumseh 16, Willow Run 7
Vassar 32, Sandusky 13
Warren 35, Center Line 0
Wyandotte 38, Monroe 0
Walled Lake 13, Waterford 0
West Bloomfield 28, Clarenceville 0
Ypsilanti 27, Wayne 20
Ypsilanti Lincoln 47, Dundee 0

FRIDAY'S COLLEGE FOOTBALL

Miami, Fla. 48, Kansas 6
Miss. Southern 20, Chattanooga 0
Bridgeport 27, Upsala 0
Northern Mich. 39, Superior 0
St. Benedicts 52, Southwestern, Kan. 0
Kearney 41, Chadron 7
Ark. Tech. 43, East Cent. Okla. 7
Doane 26, Wayne, Neb. 7
Glenville 28, Salem 6
McPherson 32, Friends, Kan. 0
Eastern Mont. 19, Minot 0
Westminster 62, Calif. Riverside 0

Orion Rips Avondale, 43-19

Clawson 7, Troy 0

Lake Orion High School's football team is now the undisputed leader of the Oakland B League.

The Dragons, with their offense at its explosive best, took complete command of the charmed spot Friday night by smothering Avondale, 43-19, while Clawson was obligingly defeating Troy, 7-0, at Clawson.

Defending champion Clawson, a 12-8 victim of Orion last week for its 1st loss of the season, scored the winning touchdown in the final three minutes to hand the Colts their 1st setback and put Orion at the top of the heap.

Orion has only one league game remaining, a showdown at home next Friday with Troy. If the Dragons win, the Oakland B crown is theirs. A Troy victory, however, would probably create a three-way title share among Orion, Troy and Clawson.

Troy guarding a 5-0 record, had its dreams of a perfect year jolted by a Clawson team which kept knocking at the door until patience paid off. Halfback Dale Schreder finally brought the Trojans home with a three-yard plunge in the fading moments.

The Trojans threatened repeatedly, but Troy's stalwart defense held them at bay and once pushed them from the Colt one yard line back to the nine where Pat Haley missed a field goal attempt.

On two occasions the Trojans broke through to block Troy punts, but they failed to capitalize.

Clawson marched 70 yards for the game's only touchdown with Schreder gobbling up 40 on a single play. Schreder cracked over from the three and Haley converted.

In contrast with the Clawson-Troy defensive struggle was the wide-open touchdown show at Avondale where the unbeaten-untied Dragons mowed down their 5th straight opponent. It was the 5th consecutive licking for the winless Jackets.

Long runs were the rule, not the exception, as Orion erupted for seven TD's. A 99-yard punt return by halfback Jim Drake was Orion's longest dash and Doug Storey's 35-yard gallop was the shortest.

Drake and Jim Neph each scored three times, Drake adding 50 and 45-yard jaunts to his punt runback and Neph sprinting 80, 60 and 40 yards. Storey, who made the other TD tallied, the lone extra point.

Gary Acker plunged one yard for Avon's 1st counter and passed 30 yards to Jerry Hill for the last one. A 45-yard pass from Chuck Nurek to Allen Alcorn gave the Jackets their other six-pointer and Hill converted.

The Dragons scored twice in the 1st quarter, once in the 2nd and two times in each period after intermission. Avon trailed at halftime, 19-0.

In last night's other Oakland B contest, Fitzgerald and Madison fought to a scoreless tie on the Fitzgerald gridiron.

Dryden, Armada Beaten

Almont Gets 14 Straight

Almont won its 14th straight game and took sole possession of first place in the Southern Thumb with Frank Hartway scoring twice in the second quarter on 2 and 7 yard plunges. Griffin kicked one point.

★ ★ ★

In third period Larry Ostrander went 25 yards and brother Jim made the point. Larry tackled the Brown City punter for a safety in the period.

Don Eschenburg went over from the one for the final Almont tally. All touchdowns came after drives of 60, 50, 65 and 45 yards.

Dryden lost a 26-6 tilt to Memphis and New Haven beat Capac 13-6 in other Thumb games.

★ ★ ★

Armada met South Central foe Imlay City and suffered a 35-0 defeat with Dick McKee going 1 yard, Jim Ward 33 yards, Don Coenen 1 yard, Coenen 2 yards and a pass from Ward to Hoeksema for 15 yards.

Roger Lomerson booted all five Imlay points.

Bleeding Nose Costs Rich Race

WESTBURY, N.Y. (AP) — A nose bleed cost Torpid — regarded in harness racing circles as the most sensational 3-year-old pacer since Adios Harry—his chance to win the $100,084 Messenger Stake at Roosevelt Raceway last night.

★ ★ ★

Victory in this world's richest pacing race went instead to Meadow Lands, owned by Del Miller and Hugh Grant of Bradford, Pa. and driven by Miller.

★ ★ ★

Torpid, a bay son of Knight Dream-Torresdale owned by Max Hochberg of Irvington, N.J. earlier this year had won the Cane Pace at Yonkers and the Little Brown Jug at Delaware, Ohio. Winner in 36 of his previous 40 starts, he was considered a shoo-in to take the Messenger and sweep pacing's triple crown.

2 Band Members Help Grid Team to Gain Victory

EAST MOUNTAIN, Tex. (AP) — With two band members holding down a tackle and guard spot, East Mountain's high school football team defeated Spring Hill 40-13 last night.

★ ★ ★

East Mountain Coach Lonnie Senton appealed for help after star tackle and fullback Wendell Harvey was killed in an auto crash and influenza further reduced the squad to eight players.

Seven members of the band volunteered. However, most of the ill boys recuperated and only bandsmen Kenneth Lloyd at guard and James Beckham at tackle were needed.

★ ★ ★

Senton said the two bandsmen played a "stout game" and the "band may have lost a couple of members."

Falcons, Romeo Trim Loop Foes

Rochester 19-6 Victor Over Lapeer, Bulldogs Romp in Tri-County

Rochester's 2nd half surge conquered visiting Lapeer, 19-6, and Romeo bounced back with a runaway 46-6 victory over hapless L'Anse Creuse in Tri-County League football games last night.

Rochester, making its debut in the newly-formed circuit, scored single touchdowns in the 3rd and 4th quarter to break a 6-6 tie and grab 1st place in the loop standings.

A touchdown aerial covering 26 yards from Carl (Peanuts) Montross to Don Barrick gave the Falcons a 6-0 lead in the 2nd period, but Lapeer forced a tie at halftime when Dick DeBeaubian scooted seven yards for a TD following a Rochester fumble.

Dave Hecht, the workhorse of the Falcon attack, broke the deadlock with a nine-yard scamper. A six-yard run by Mike Hart was the clincher. Montross converted after Hecht's six-pointer.

Romeo scored three times through the air and once on a punt return while crushing L'Anse. Buddy Dodge tallied twice on pass plays of 80 yards apiece, one from Bill Faulk and the other from Butch Dallwitz, and Dallwitz hit Ray Rinke for a 65-yard TD.

Completing the Bulldogs' scoring were jaunts of 65 and 19 yards by Rinke, a 43-yard run by Bob Galan and Dave Proper's 58-yard punt return. Proper kicked three extra points and Galan converted once.

Ex-Bear Gridder Dies

HITCHCOCK, Tex. (AP) — Stuart Lenox Clarkson, one-time football star with Texas A&I College and the professional Chicago Bears, died of a heart attack last night. He was about 38.

Score 14-12 Victory

Maples Upset East Detroit

Birmingham put up several good defensive stands and took advantage of couple blocked punts to upset East Detroit, 14-12, on the Shamrock gridiron last night.

It was the second straight loss for East Detroit which was unbeaten in 12 games before losing to Port Huron a week ago.

On the first play from scrimmage Gary Ballman raced 62 yards to score for East Detroit and Ron Emerick missed the point.

Later in the 1st quarter end Bob Gerz blocked Emerick's punt and recovered on the one yard line. Chuck Gibson went over and Ed Estes kicked the point to give the Maples' a 7-6 lead.

The Maples held on downs on their own 11 yards line in the second quarter after Ballman raced 32 yards.

In the third period, Ballman scampered 54 yards and Emerick's point try was blocked.

Birmingham took over on the 32 after another blocked punt, and with a pass from Estes to quarterback Dave Ritchie as the key play, Estes went over from the two. He also kicked the point.

East Detroit threatened twice more but Birmingham held on its own 23 and then Ed Bush intercepted a Shamrock pass to end another threat.

Hazel Park whipped Mt. Clemens 19-6 with Ron Quarters scoring twice in the third and fourth periods on a 14 yard dash and 8 yard pass from Larry Clyma.

Mt. Clemens had a 6-0 lead on Jack Smoots touchdown in 2nd quarter, but Oscar Lewis went five yards and kicked the point for a 7-6 halftime lead for Hazel Park.

Ferndale and Port Huron battled to a 13-13 tie to keep the record clean in the EML. Both teams are now 2-0-1.

Ken Rogers went over from the two in the first period but Port Huron followed with a score to make it 7-6.

Ferndale made it 13-7 when Roger Sutton went 15 yards in the third quarter and Port Huron tied in the final stanza.

Waterford Cage Meeting

An organizational meeting for the men's Waterford Township Recreation Department basketball league will be held next Tuesday night at 8 o'clock in the Community Center on Williams Lake road. All interested players, managers and sponsors are invited to attend. The 1957-58 league program will be determined.

Full Slate of Action for NFL Sunday

Three Way Tie Now Exists in West Division

Lions Meet Los Angeles in Rematch Which Will Be Televised

By THE ASSOCIATED PRESS

A full schedule of activity takes place in the National Football League Sunday with five teams, now tied in first place in the Eastern and Western Divisions, battling to hold their positions.

★ ★ ★

With six games on the schedule, five of them involve clubs battling to stay at the top of their divisions. Each has a 3-1 record—the New York Giants and Cleveland Browns in the Eastern Conference and the Baltimore Colts, Detroit Lions and San Francisco 49ers in the west.

Four games call for rematches of earlier meetings between the teams, all played just two weeks ago. On that occasion the 49ers edged the Bears 21-17, the Colts walloped the Packers 45-17, the Lions squeezed out a 10-7 decision over the Rams, and the Giants downed the Redskins 24-20.

The last two unbeaten teams were pushed off the lofty perch last week when Philadelphia won its first game, a 17-7 decision over Cleveland, and Detroit rallied with three touchdowns in the fourth period to down Baltimore 31-27.

Cleveland has won 12 of 14 previous meetings with the Cardinals.

★ ★ ★

New York, which pulverized Pittsburgh 35-0 with Chuck Conerly leading the way, split with Washington last fall, but the Giants are an 11 point favorite this time.

The Chicago Bears, who defeated Los Angeles last week for their first victory, are 3½ over San Francisco. The 49ers defeated Green Bay last week 24-14 when veteran Y. A. Tittle passed for two touchdowns and plunged for another.

Cleveland is 2½ over the Cardinals, with Baltimore 10 over Green Bay. Los Angeles, which can be tough at home, is 3½ over Detroit, while Pittsburgh is 3½ over Philadelphia.

★ ★ ★

The Lions and the Rams have been noted for their close contests in the past. And just two weeks ago in a great defensive battle, the Lions escaped with a 10-7 verdict when rookie back Paige Cothren missed a comparatively short field goal attempt in the last seconds of play.

The Rams have been unfortunate in defeat. Despite the presence of Norm Van Brocklin, one of the league's finest passers, and touchdown Tommy Wilson, the NFL's best runner to date, the Rams have dropped three decisions by the total margin of just 14 points.

The Lions worked out today in Los Angeles after arriving yesterday by chartered airliner. They will remain on the coast for about 10 days until after next Sunday's game against the San Francisco 49ers.

★ ★ ★

The game tomorrow will be telecast back to Michigan at 4:30 p.m.

Ishpeming Picked for Ski Tourney

ISHPEMING (AP) — The Ishpeming-Negaunee Sports Federation was notified today that the Federation of International Ski (FIS) jumping qualifications will be held on Ishpeming suicide hill Jan. 10-12.

The top 16 American jumpers will compete on the Upper Michigan slide for six places allotted the United States in the FIS competition to be held in Finland next February.

Each of the 16 skiers will make a total of six jumps, two each day, during the qualifying meet.

★ ★ ★

Ishpeming's 71st annual invitational tournament and the Paul Bietila memorial tournament will be held at the same time as the FIS qualifications, making the three-day program one of the most interesting in Ishpeming's ski jumping history.

'Y' Fall Program Ends 1st Week of Activity

Basketball, swmming, volleyball, skin diving, weightlifting and basketball are some of the many activities beng enjoyed on the YMCA fall athletic program which completes its 1st week of the season today.

The events are open to men, women and family groups with supervision provided. All activities, with the exception of weightlifting, can be enjoyed free of charge by "Y" members. Non-members are required to pay a small fee for events they participate in.

FRIDAY'S FIGHT

NEW YORK — Johnny Busso, 138½, New York, outpointed Gale Kerwin, 139½, Valley Stream, N.Y., 10.

SPORTS



LUCKY NUMBER? — Trainer Joe Kulina shows Fairfield, darkhorse and late entry in today's running of the $277,150 Garden State race at Garden State Park, No. 13 post position which Fairfield drew in the 13-horse race, billed as the world's richest. Jewel's Reward, from Maine Chance Farm, N. J. is favored.

AP Wirephoto

Boilermakers Often Pull Big Upsets

Purdue Often Big Ten 'Spoiler'

CHICAGO (INS) — The Big Ten, famous for producing some of football's greatest teams, has also turned out many of the game's most stunning upsets.

Purdue's 20-to-13 victory over the Michigan State Spartans last week typifies Big Ten competition.

When Purdue upended previously undefeated Michigan State at East Lansing, the Boilermakers added to their own "spoiler" exploits.

The Boilermakers have turned in what are considered to be the six big upsets since 1945.

When the late Nobel Kizer left the Purdue coaching post in 1937, the team became an also ran in the conference (except the war year of 1943 when the school had the benefit of Big Ten greats who were enrolled as Marine students).

★ ★ ★

The Ohio State Buckeyes of 1945 were being tabbed as national champions until they met Purdue on a November day. Bob Demoss, present backfield coach, led Purdue to a surprising 35-to-13 victory.

The Boilermakers floundered in the Big Ten's second division for the next five years but managed to turn in two brilliant upsets.

Minnesota had bounced back from its pre-war power days with a strong eleven. The Gophers ruled 27-point favorites in October 1949, but a Gary, Ind., 169-pound fullback named Harry Szulborski ruined Minnesota 13 to 7. The defeat knocked the Gophers out of the Big Ten championship and a Rose Bowl trip.

The following year, a Chicago sophomore quarterback, Dale Samuels, sparked a 28-to-14 upset win over Notre Dame. Tossing three touchdown passes, Samuels and his Purdue teammates ended a 39-game Irish winning streak.

Michigan State, whom the Boilermakers have a knack of hurting, invaded Lafayette, Ind., in 1953, determined to keep intact a 28-game winning streak.

Possessing one of their poorest teams since the early 1940s, the Boilermakers turned a blocked punt into a touchdown and Purdue walked off the stadium turf with a 6-to-0 victory.

★ ★ ★

Lennie Dawson, an Alliance, Ohio, sophomore quarterback, brought back memories of Dale Samuels the following year when he led an inspired Purdue team to a 27-to-14 victory over Notre Dame with a brilliant passing effort.

A weeg ago, the Boilermakers, led by junior quarterback Bob Spoo and fullback Mel Dillard, dealt the heavily favored Spartans another setback.

Nakamura Fires Hot 67

Japan Leads Cup Match

TOKYO (INS)—Japan's two-man entry in the Canada cup championship shot blistering deadly accurate golf today in the third day of the international match to pull nine strokes ahead of the 2nd place American duo.

The Japanese team's lead virtually clinched the title with a margin almost impossible to be overtaken in the single remaining day of play at the Kasumigaseki Country Club course.

Japan's Torakichi Nakamura and Koichi Ono played better golf today in the rain than the foreign visitors from 29 countries who had putting troubles on the rough Korai grass greens.

★ ★ ★

America's Sam Snead and his partner, Jimmy Demaret, both carded 71's to trail Japan's three-day total of 414 with a 423.

At one point Snead missed a one-foot putt. When he missed another easy putt on the 18th green, he angrily threw his club in the air.

Nakamura, Japan's top pro, shot an amazing 67-five-under-par—to lead the individual scoring and make him the most likely contender for the international trophy.

★ ★ ★

The strong Wales team of Dai Rees and David Thomas rose to 3rd place from 6th while the English team slipped from 5th to 7th.

Nakamura's partner, Ono, listed a 68 today to raise him to 4th place in individual scoring behind Wales' David Thomas, 2nd and Demaret, 3rd. Snead dropped to sixth.

France Has Three Horses in Classic

LAUREL, Md. (AP)—France which has won two of Laurel's five International horse races, has three horses entered for a try at this year's sixth annual $100,000 turf classic Nov. 11.

★ ★ ★

Denisy, runner-up to Oroso in Europe's richest race, L'Arc de Triomphe, has accepted an invitation to compete as the third French entry and the fifth foreign thoroughbred.

Oroso already had accepted and Montaval is the other French horse lined up for the mile and a half international.

Hawks in Town With Ex-Wings

Lindsay, Hall Make First Appearance Sunday at Detroit Olympia

The Detroit Red Wings will conclude a four-game home stand Sunday, when they face the Chicago Back Hawks at the Olympia Stadium. The game will actually be the first of a two-game series between these clubs. They will resume opposition on Tuesday, in Chicago, when the Redshirts begin a four-game road trip.

Sunday's meeting will be the first between the Wings and Hawks this season. It will mark the debut of the only team which has not visited Olympia, and will bring Ted Lindsay and Glenn Hall in opposition to their former mates for the first time this year.

That, in itself, makes Sunday's game perhaps the most noteworthy between these two clubs in years, if not in their entire history.

★ ★ ★

Personnel-wise Chicago is very like Detroit. They are fitting in a host of new players, but unlike the Redshirts have thus far escaped the injury jinx which has cost Detroit three of its veteran players.

Lindsay, of corse, is the most heralded of the new forwards. He is teamed with Eddie Litzenberger and Eric Nesterenko to form the first line. This trio has accounted for six of the 10 goals scored by Tommy Ivan's crew thus fra, with each player hitting twice.

Jackson Rolls, 33-6

JACKSON (AP) — Jackson rolled up the highest score it ever posted against Kalamazoo in the 50-year history of their high school football rivalry with a 33-6 victory last night.

Jackson's Leon Duffield accounted for two touchdowns on punt returns of 93 and 60 yards. Another touchdown on a 34-yard punt return by Duffield was nullified by a penalty.

Grand Blanc Wins, 32-19

FLINT, Mich. (AP)—All-state halfback Bob Suci scored four touchdowns and set up another with five long runs totaling 265 yards last night as his Grand Blanc club raced over Flint Kearsley 32-19.

Suci, who missed some of his team's early-season action because of illness, scored on runs of 16, 46, 53 and 90 yards—and set up another score with a 60-yard scamper to the Kearsley 5-yard-line.

Fumbles Doom for Utica

Three fumbles spelled doom for Utica as Fraser scored a 21-0 victory last night. Fraser recovered on the 10 yard line in the second period and Ron Kleino went 5 yards. A recovery on the 41 and Ron Burkew went all the way to score in the third period.

Jim Dobrei went over from the one in the 4th quarter after another Utica fumble on the 35. Dobrei converted twice and Paul LaCross once.

From The PRESS BOX

The Texas Cow Girls basketball team is looking for a booking in the Detroit area for any date in January against any men's independent team. Contact office is Box 418, Beloit, Wisconsin.

★ ★ ★

Sharp's leads the Tuesday night bumper pool league with 31 points. There are eight teams in the league.

★ ★ ★

Pontiac's all-state basketball player Willie DeWalt is a freshman at Central Michigan College.

★ ★ ★

New basketball publication on the stands picks Ohio State, Michigan State and Indiana in that order for the Big Ten race.

★ ★ ★

Plans are being made in Detroit for the possibility of a Bobby Layne "day," probably Thanksgiving Day when the Lions meet Green Bay.

Pistons to Meet Warriors Tonight in Home Contest

The Detroit Pistons will be out to try to dispel the notion that the Eastern Division packs all the punch in the National Basketball Association tonight when the Philadelphia Warriors invade Olympia Stadium for the first time this season.

The Warriors, spearheaded by the great combination of forward Paul Arizin and center Neil Johnston, are rated second only to the Boston Celtics in the East. And it was Boston that spoiled the Pistons' home debut Wednesday night, 105-94.

In Arizin and Johnston, the invading Warriors have the greatest one-two punch in modern-day basketball, if not all time. Arizin collected 1,817 points last season in 71 games for a league-leading 25.6 average. Johnston was only slightly less efficient, pelting the nets for 1,575 points in 69 games for a 22.8 average.

Miami Tramples Hapless Kansas

Hurricanes Win 48-6 in Rough-and-Tumble Grid Game

MIAMI (INS) — The University of Miami, paced by diminutive quarterback Fran Curci, routed the Kansas Jayhawks 48-6 last night in a rough-and-tumble contest marred by a host of personal fouls.

Four players—three of them Kansans—were ejected for rule violations during the bruising contest, which was witnessed by 33,280 fans in the Orange Bowl at Miami.

It was the second straight drubbing for Kansas—which was stopped 47-0 by might Oklahoma last week—and the first win for the Hurricanes since they upset Baylor three weeks ago.

Curci, a 142-pound sophomore from Miami, racked up two scores for the Hurricanes and passed to left half Terry Stewart for another. Third string quarterback Maury Guttman also was in the scoring column for the Hurricanes and second string signal-called Theron Mitchell chalked up two TDs.

The Miamians rolled up 502 yards to the visitors' 153, and struck for 32 first downs as opposed to Kansas' eight.

Seniors Tourney Reaches Finals

RINEHURST, N.C. (AP)—J. Wood Platt of Philadelphia and James H. Ackerman of Princeton, N.J., play today in the finals of the sixth annual North and South Seniors golf championship.

Ackerman won his semifinal match yesterday with a 2 and 1 victory over John W. Roberts of Columbus, Ohio, and Platt dropped William H. Diddel, 73, Carmel, Ind., entry, 6 and 5.

Win for N. Michigan

SUPERIOR, WIS., (AP)—Propelled by Rex Terwilliger's three touchdowns, Northern Michigan's wildcats romped to a 39-0 victory over Superior State in a non-conference football game last night.

SATURDAY'S NBA STANDINGS

EASTERN DIVISION	Won	Lost	Pct.
Boston	2	0	1.000
New York	1	0	1.000
Syracuse	1	0	1.000
Philadelphia	0	1	.000
WESTERN DIVISION			
Cincinnati	0	0	.000
Minneapolis	0	0	.000
Detroit	0	1	.000
St. Louis	0	2	.000

SATURDAY'S GAMES

Boston at New York
Philadelphia at Detroit
Minneapolis at St. Louis
Syracuse at Cincinnati

FRIDAY'S RESULT

Syracuse 103, Philadelphia 85

SUNDAY'S SCHEDULE

No games scheduled



DESERT HANDICAP — Mike Souchak of Grossingers, N. Y., slices an iron shot around a Joshua tree on the 15th hole during the $15,000 Hesperia, Calif. Open, the second round of which was played Friday. The ball faded back onto the fairway and Souchak carded a birdie 4 on the 487-yard hole.

AP Wirephoto

St. Fred, Mikes See Action Sunday

St. Frederick's high-flying football team will have to come down off the clouds Sunday afternoon. There's serious business at hand.

Highland Park St. Benedict, undefeated in four starts and boasting a 3-0 record in the Suburban Catholic League, invades Wisner Stadium tomorrow for a battle with the highly improved Rams. Starting time is 3 p.m.

The southsiders will be underdogs in this game, despite the fact that they have broken two barriers in impressive style during the 1957 season.

They crushed Marine City Holy Cross in the season opener 50-0 for their 1st gridiron victory since 1953. Last Sunday they routed Royal Oak St. Mary 44-0 for their 1st Suburban Catholic triumph since 1950. Sandwiched between the two wins was a 25-18 loss to Ferndale St. James.

The St. Fred - St. Ben scrap headlines tomorrow's four-game SCL card. St. Michael visits Center Line St. Clement, Orchard Lake St. Mary goes to St. Rita and RO St. Mary entertains St. James in the remaining contests.

St. Fred will be forced to cope with a big, strong line and the elusive running of halfback Larry Gackl, the Oakland County area's No. 1 scorer so far this year.

★ ★ ★

Buoyed by their romp over the Irish last time out, the Rams will be gunning with all barrels against St. Ben and they'll find it's necessary because this is the 1st severe test of their actual strength.

The Rams will rely heavily on Jack Lyon, the fleet-footed fullback who has borne the brunt of their attack thus far. Frank Palopoli's return at guard gives St. Fred needed help up front.

St. Mike rates a slight edge over the Crusaders, but it's enough of a toss-up to make the Mikes' position a shaky one.

The Shamrocks evened their season record at 2-2 last Sunday with a 6-0 conquest of Orchard Lake, their 1st victory over the Eaglets since 1953.

Coach Bob Mineweaser's problem in that encounter has been the same since the schedule began—strong defense, weak offense. In four games the Mikes have held the opposition to 32 points, but they have been able to score only 19 themselves.

The Crusaders will carry a 1-4 record against St. Mike, their lone win coming at the expense of hapless RO St. Mary.

Orchard Lake, now out of the running for a 3rd straight SCL crown, runs into a rough one at Hazel Park. The St. Rita Vikings are undefeated in five starts and lead St. Ben in the SCL race by a slender half game.

BC, Midland in Showdown

By THE ASSOCIATED PRESS

Bay City Central High and Midland's Chemics will settle the argument about that No. 1 rating tonight whe the two teams — deadlocked for two weeks in the Associated Press football poll — clash at Bay City before 10,000 spectators.

★ ★ ★

The two clubs have been tied for the top spot in the weekly AP ratings for two weeks.

While they were waiting to settle that score, Ann Arbor and Lansing Eastern settled the six-A league squabble at Ann arbor, and Hank Fonde's Pioneers came out on top, 26-7.

Victory earned Ann Arbor at least a share of its ninth consecutive Six-A championship.

Ann Arbor and Lansing Eastern were tied for 4th place in the AP ratings before the contest. Pioneers now have gone 41 games without a league defeat and this was the 1st setback for Eastern.

Marshall's top-ranked Class B team rolled to a 24-14 victory over Battle Creek Lakeview with Jim Rowe scoring twice, once on a 70-yard run.

Muskegon Heights, undefeated in five games this season and winner of 12 in a row over two seasons, defeated Grand Haven 19-7 to protect its sixth-place position.

Here's how the "top ten" teams fared Friday night:

CLASS A

No. 1—Bay City Central and Midland meet tonight in Bay City.
No. 3—Muskegon Heights beat Grand Haven 19-7.
No. 4—Ann Arbor, Lansing Eastern, Pioneers beat the Lansing eleven 26-7.
No. 6—Muskegon Catholic plays Boys Town, Neb., tonight.
No. 7—Flint Northern idle.
No. 8—Grosse Pointe plays Highland Park today.
No. 9—Grand Rapids Union beat Grand Rapids Creston 36-6.
No. 10—Wyondotte beat Monroe 38-0.

CLASS B

No. 1—Marshall beat Battle Creek Lakeview 24-14.
No. 2—Charlotte beat Greenville 33-7.
No. 3—East Lansing shut out Sturgis 33-0.
No. 4—Manistee edged Cadillac 20-19.
No. 5—Dowagiac blanked Buchanan 28-0.
No. 6—South Haven lost to Paw Paw 13-7
No. 7—Grand Blanc beat Flint Kearsley 32-19.
No. 8—(3-way tie)—Fremont beat Comstock Park 18-13, Lake Orion walloped Avondale 43-19, but Alma suffered its second loss, 18-7 to Saginaw St. Andrew.

Clinic Here Monday for Cage Officials

A basketball officials' rules clinic, sponsored by the Pontiac Parks and Recreation Department, will start next Monday night in Room 113 at Pontiac High School. Hours are 7 to 9 p.m.

★ ★ ★

The clinic will be composed of five sessions. Review will cover interpretation of current rules, rule changes, application and demonstration. Game situations will be set up for practice application in the boys' gymnasium.

★ ★ ★

Persons who desire to refresh their knowledge of basketball officiating and want to be considered for officiating assignments in the Parks and Recreation Department's 1957-58 basketball program should attend this clinic.

Lamphere Ends Season on Winning Note, 20-0

Little Lamphere High of Madison finished its first season of football on a winning note by whipping Clintondale, 20-0. This gives Lamphere a 4-1 record for the year.

Bob Bogues got two touchdowns on 15 and 19 yards runs and Jack Donegan went two yards for the other. Bill Beach and Fran DeSantis ran the points.

South Lyon Trips Boysville

South Lyon, paced by the Underhills, Paul and Tom defeated Boysville 26-0 by scoring every period.

Paul Underhill went 75 yards in the first quarter, Gordon Bredzik 50 yards in the second qparter, and Jim Tanner took a pass from Paul 45 yards in the third period. Tom Underhill went 1 yard in the final stanza and he ran both points.

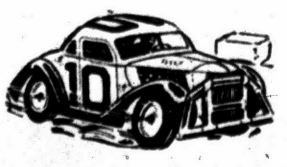

MHRA Championship Drag Races

Saturday & Sunday, Oct. 26 & 27

• TROPHIES ALL CLASSES •

$25 Bond for Top Eliminator

Qualifications Sat. 10 A. M. to 5 P. M.—
Sun. 8 A. M. to 10 A. M.

Eliminations: Sunday 10 A. M. to 6 P. M.

General Admission 90c
Children Under 12 Free

26 MILE ROAD
6 Miles East of Gratiot

NOT 2½%
NOT 3%
BUT 3½%
and
4%
Current Dividends

This is not a recent change in dividend policy, but has continued for the past 25 years.

We have never missed a Dividend Period Since Our Founding in 1890.

Capitol Savings & Loan Assoc.
75 W. Huron, Pontiac
FE 4-0561

Police Finally Learn About Toreador Pants

OKLAHOMA CITY, (AP) — The police dispatcher alerted all radio cars to be on the look for "a missing 11-year-old girl wearing black tornado pants . . ."

As scout car officers tried to figure out what tornado pants were, the dispatcher came back: "Correction, that's . . . er, theodore pants."

The chuckles grew when the final change came: "Correction, she's wearing Toreador Pants."

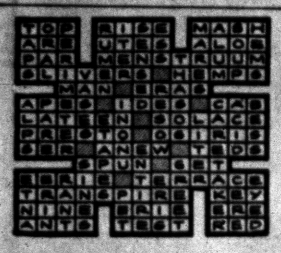

WHAT'S MY LINE?

INSTRUCTIONS: Each word is related to my work. Unscramble as few as possible to guess my line. Answer appears under arrow, reading downward.



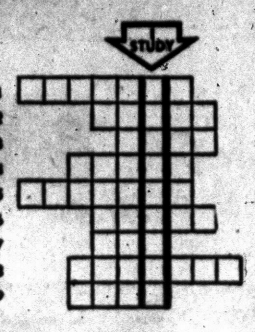

1 GILVALE 6 TATES
2 NECOA 7 AMP
3 WONT 8 SUTHIMS
4 REGAN 9 TICY
5 NUTCORY

Yesterday's Answer: Women, pAper, phoNe, lasT, And, founD, wanTed, cAbins, Keys, hElp, Rooms.

10-26

Hungarian Franz Liszt was the first composer to transpose a symphonic poem into a musical composition.

BOARDING HOUSE



OUT OUR WAY



THE JACKSON TWINS — By Dick Brooks



ALLEY OOP — By T. V. Hamlin



NANCY — By Ernie Bushmiller



CAPTAIN EASY — By Leslie Turner



BOOTS AND HER BUDDIES — By Edgar Martin



MORTY MEEKLE — By Dick Cavalli

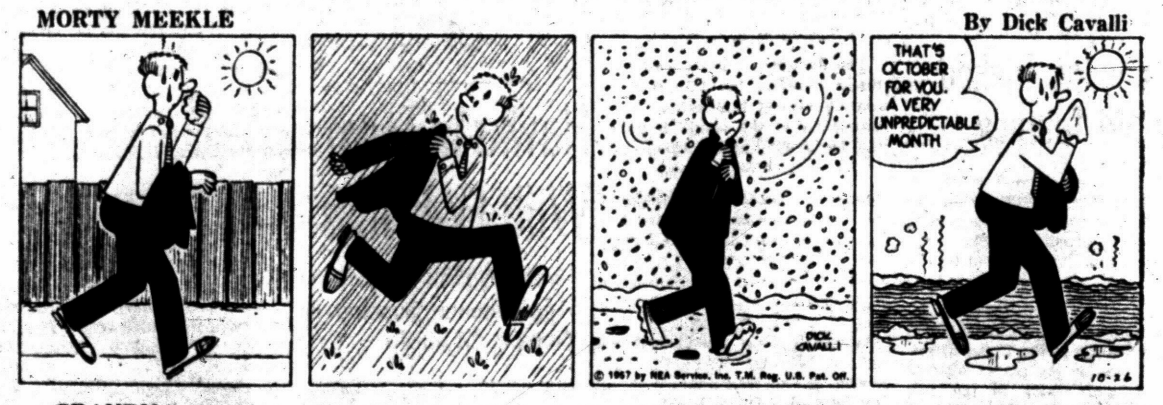

DIXIE DUGAN — By McEvoy and Strieber



GRANDMA — By Charles Kuhn



THE GIRLS — by Franklin Folger



"Oh, I'm still on my diet. I ate my diet dinner at home."

HALF ACRE CASTLE — John Morris



DONALD DUCK — By Walt Disney



THE PONTIAC PRESS

SATURDAY, OCTOBER 26, 1957 PONTIAC, MICHIGAN, FIFTEEN

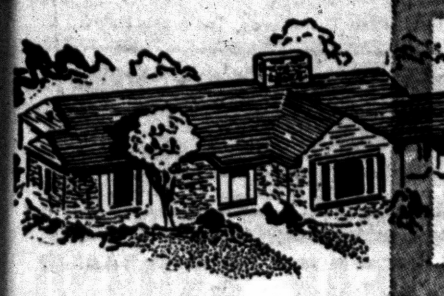

background for LIVING



Your Neighbor's House

George Souters Change Entire Interior of Metamora Road House

By JANET ODELL
Pontiac Press Home Editor

Before George Souter retired, his work kept him out of doors most of the time. It was inconceivable that a life of leisure would be spent cooped within four walls. The Souters solved this problem by buying a 98-acre farmon Metamora road in Oxford Township. In fact, theirs is the last house in the township.



NUTMEG BATHROOM—This room was made from the old dining room. The garland and bow-knot paper is nutmeg and white. Tile and fixtures are harmonizing shades of the same color. Through the door in the background you can see one of the storage closets in the hall.

Two years ago the Souters began their remodeling job. Having done such projects before, they dispensed with architects and did their own planning. They converted the old barn into living quarters and stayed there to supervise the workmen—all local residents.

Every door and every window in the farmhouse was taken out and replaced with new ones. The old fireplace and chimney were left intact. Wide siding was applied to the exterior.

The center portion of the house is two-storied and was originally the farm's homestead. It had been moved to its present hilltop location before the Souters bought the property. When they tore the paper off the walls, they found some newspapers dating back to 1862.

In the old house the walls were done in tiny tongue and groove paneling. Some of this is still visible in the upper story which is used only for storage. The rest of the walls have been plastered and papered.

EVERYTHING USED

Everything that was taken out of the old house was put into the barn—doors, ceilings, wall paneling, windows, curtains. The hand hewn timbers in the barn were left untouched.

This barn is now a guest house. At holiday time, for instance, the daughter and son-in-law who live in Birmingham move in with their three daughters. For the children's benefit there is also a playhouse.

Although the entrance hall is an irregularly shaped room, it serves admirably for its purpose. The bleached mahogany grand piano fits perfectly against the angled wall. This wall has Colonial town paper on it in shades of green with just a hint of rose.

All along one wall there are louvered doors hiding closets. Mrs. Souter is sold on these louvered doors for closets.

Near the front door is a shelf for the telephone with slanted magazine shelves above it. On the wall leading to the bedrooms there is a lighted wall cupboard holding souvenir spoons and all kinds of tiny treasures that the grandchildren adore.

Mrs. Souter used a monotone color scheme in the living room; carpeting, walls and fibreglas draperies are a matching shade of gray green. The living room is two steps below the level of both the hallway and the dining room.

ORIGINAL FIREPLACE

At the far end, the old fireplace was made a little deeper with split rocks from the property. The opening is framed in dark green marble. About two inches high, the hearth is made of slate.

This paneled wall is painted white. In one side of the fireplace there are cupboards and open bookshelves holding colored glassware. Mrs. Souter has had for years a set of Havilland dishes that blend perfectly into the coloring and style of this home. Imagine, the set still has five platters! But only three cups.

Furniture is the upholstered type with rose appearing in almost every piece. The three-piece sectional sofa is beige with a scenic design. Outside of the brass sconces and small brass-framed pictures above the fireplace, there is just one painting of flowers and two Oriental wall hangings on the walls.

Wrought iron railings painted the gray-green of the walls are set on the stairs up from the

(Continued on Page 18)

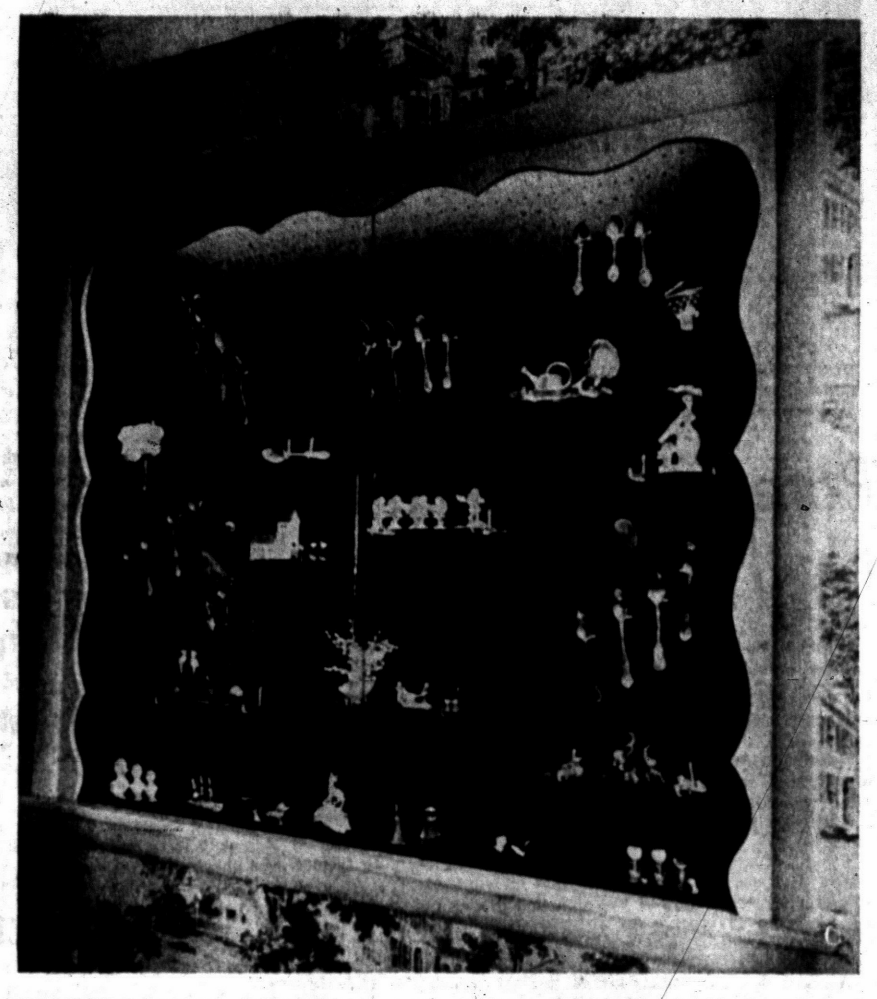

TREASURE CHEST — Peg board is such a versatile material that it shows up everywhere. The Souters used it to back this display cabinet built in the wall. When the grandchildren come to visit, one of their chief joys is to play with the treasures gathered in this case.

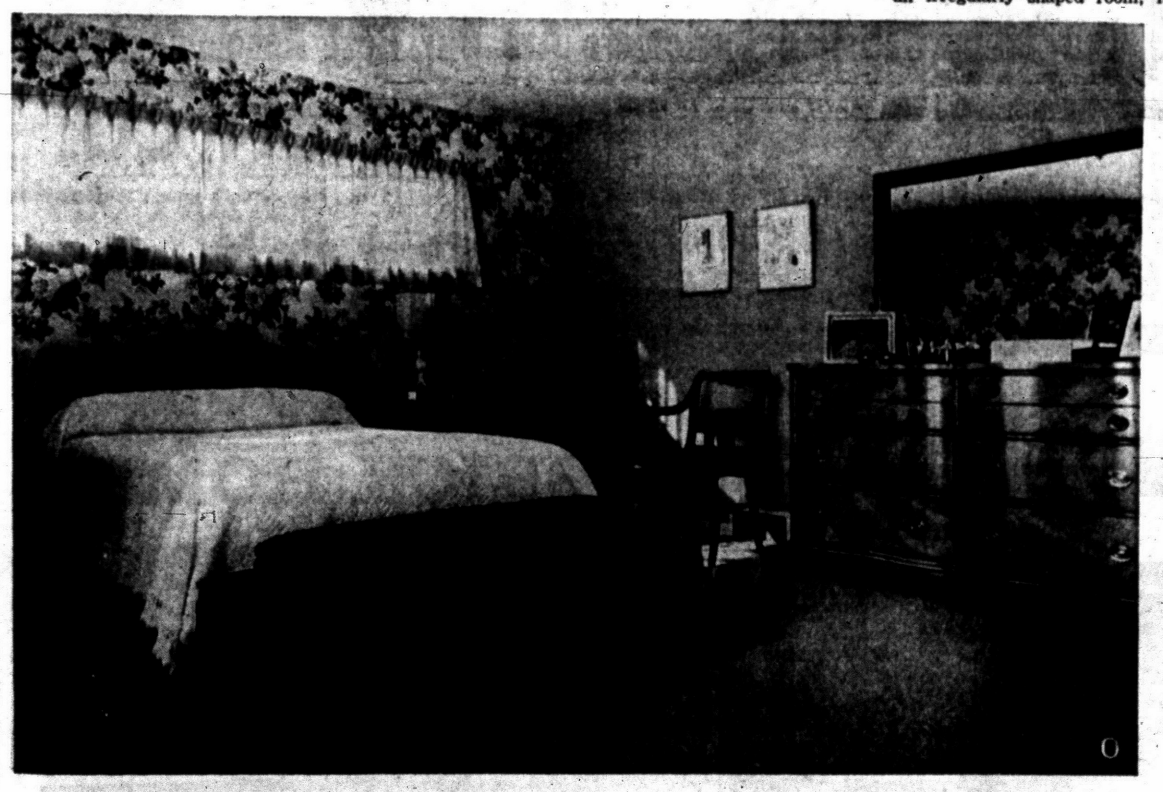

ONCE A KITCHEN — In the old farmhouse this room was the kitchen. Now it is the master bedroom, decorated in shades of pink and blue. Two walls have flowered paper on them; two have fine pink striped paper. Furniture is mahogany in the Italian Provincial style. Curtains are pink fibreglas.

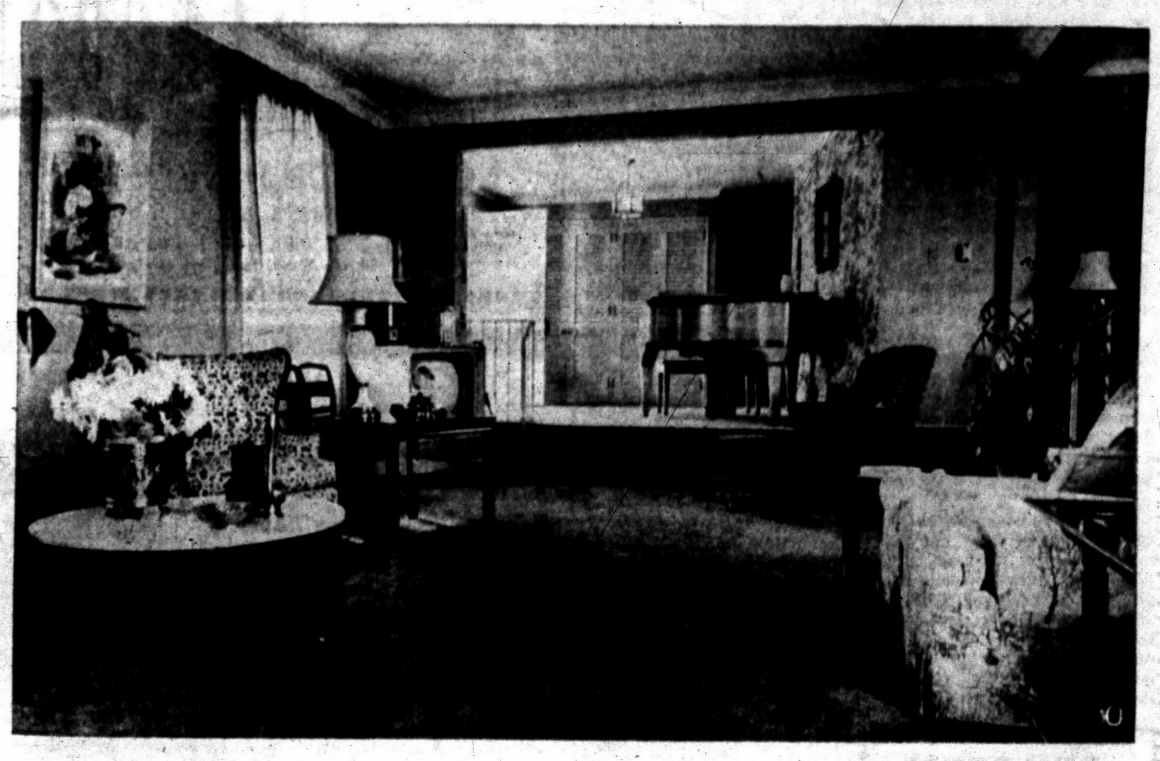

TWO STEPS DOWN — The living room is lower than the entrance hall and the dining room. Iron railings, painted to match the gray green of the walls, are graceful decorations on these steps. Note the interesting coffee table at the left; perfectly round, it has a solid marble top. Mrs. Souter had scale model drawings of the entire house made, then measured and fitted in the furniture before she moved. The result is a charming colorful home.



HAPPY EATING — Eating in this light and colorful dining room would be a pleasure. The carpeting and background of the wallpaper are identical shades of gray green. The pattern in the paper has some rose in it, while the armchair in the bay window is rose. The furniture is cherry.



Pontiac Press Photos by Tom Gorin

HIGH ON A HILL — This attractive farm home, high on a hill in Oxford Township, belongs to the George Souters. Former Detroit residents, they moved to this house on Metamora road and completely remodeled it. On the outside it looks the same as it did before; inside it has been entirely changed. The exterior is white with black shutters. The two-story center portion of the house was the original farm home and once was located down in the orchard. That tree whose branches you see at the right has a spread of over 100 feet. The Souters contracted for their own work and employed local workmen.



BEYOND THE NURSERY — Light-scaled grown-up furniture features toy storage cabinet mounted on wall to provide more play space. All furnishings, including metal lamp shades, are washable. Tailored spread is diamond-patterned in blue, green, yellow and pink. Colors are repeated in other furnishings.

Parents' Bedroom Is No Place for Crib

When a youngster leaves the nursery behind and marches off to school, his room usually benefits from some "growing up" changes, too. He may need more light and space to practice "homework" and to entertain his friends. More grown-up furniture and a bright color scheme may be in order.

★ ★ ★

He's also ready to take over part of the responsibility of keeping his room in order. An attractive room with smooth, easily cleaned surfaces, a minimum of clutter and as much planned storage as space permits will encourage neater habits.

Skillful use of wall space can relieve pressure on the limited floor area most children's rooms have. For example, toy storage chests mounted on the walls free the space beneath for play. Desks, homemade or bought, can be bracketed to the wall.

New lighting fixtures which swing out from the wall can be raised or lowered to put light where it's needed leave chest and play surfaces unencumbered by perishable lamps. These come in many plain and fancy styles. Those with unbreakable metal shades are often favored for children's rooms.

If you plan to buy or make new furnishings, combine practicality with charm. This would seem the obvious course, but we've all seen some child's room weighted down with overscaled hand-me-downs or rickety chairs or fragile fabrics that show soil too quickly.

★ ★ ★

When a child has to be cautioned continually to be careful of things in his own room, the fault may lie in the furnishings. You can refurnish hand-me-downs with washable paints. You can rescale them by trimming off legs and mounting on flush bases. Or strip off excess trim and change fancy drawer pulls for simpler ones.

Light-scaled contemporary furniture can be adult-sized and still not overcrowd a small room. And you can expect it to last for years.

The value of washable furniture finishes, an absence of dust-catching areas and sturdy, colorfast machine-washable fabrics will not be as fully appreciated by the young occupant as by his mother. What he will appreciate are some of the simple changes that will speed him through the picking-up chores with fewer frustrations.

★ ★ ★

Fix his bed so that it is easy to make. You can take guard-rails off a child's bed; mount a frame on free-wheeling casters so that it swings out easily from the wall; invest in a couple of contour sheets or remodel old straight ones so corners fit snugly. A tailored, boxed spread is usually easier for young hands to put in position than one that must be centered.

Arrange clothes closet so that he can reach and hang up his own things. It may mean lowering the rod and buying a few small-sized plastic hangers that fit small jackets and dresses better than slippery wire ones.

Eliminate outgrown or outworn clothes so that these don't take up valuable space in closet or drawers. Wax drawer runners for smoother opening and closing.

Sell Home Fast by Fixing It First

Little Elbow Grease Can Make Dwelling More Attractive

DETROIT (INS)—It's easier to "trade in" your old home if you are willing to use a little elbow grease.

Real estate brokers estimate 20 per cent of the nation's families will move this year after first solving the problem of selling their older, depreciated homes.

★ ★ ★

Some people place too high a price tag on their homes and have to wait longer before "buying up" to a better house. However, homeowners have ways of making their abodes more saleable.

First, they should know where to get financing for the prospective buyer of their home and be able to detail the terms.

Next, get a buyer interested. Placing a "for sale" sign outside is not always enough to draw him inside to see your pride and joy interior.

CRITICAL LOOK

A critical look at the exterior will tell you if the lawn is neat or hedges need trimming. Perhaps the roof could use new asphalt shingles.

A new "topcoat" of insulating siding would appeal to the prospect who is concerned about high fuel bills. It also offers lower operating costs for those who plan to use air conditioning.

Make sure the home is clean when the prospect enters. Don't let him see dripping faucets, cracks in wall plaster and other items that a minor repair job could patch up.

If your home is structurally weak or needs a major remodeling job to bring it up to date, be certain you have expert guidance before making large expenditures.

Don't always count on the prospect to redecorate a drab house. Stay on the safe side and do it before you sell. He may not buy if you don't.

★ ★ ★

A little work may mean an extra hundred or thousand for you to bargain with when you, in turn, are the buyer.

Two Generation Houses

The Federal Housing Administration estimates that homes in the $15,000 to $25,000 price range should provide satisfactory living for at least two generations. The FHA estimate was based on normal upkeep and modernization.

King Henry VIII of England passed a law which made it illegal to use hops in the making of beer. Too many burps.

SACRIFICE . . .

3-Bedroom Ranch, Brick. 1-Bath, Ceramic Tile, Roughed In Bath in Basement. $16,900.00. Only 1 to Sell. See it at 212 Reitman Court, Rochester Parkland 11.

Moery's Oil Burner Sales - Service

Excel GAS and OIL Mueller

FHA Licensed Contractor — Free Estimates

3216 Rycroft St. FE 2-4970

Looking for Something delightfully NEW in Modern Living? . . .



SEE the all new TRI-LEVEL Home that is sure to please your most "out-of-this-world" taste . . . AT

CHANDLER ESTATES

Modern? . . . you bet it is, and so completely Livable and Lovable that you'll wonder why you've never seen it before . . . so don't miss it now.

- 3 Bedrooms off the Balcony
- Knotty Pine Kitchen
- Built-in Westinghouse Range and Oven
- City Water

$14,990

NOSAN BUILDING CORP.

FE 5-7923

Model and Sales Office Open Daily 1-8, Saturday 1-5 . . . at 2555 Pontiac Road, just East of Opdyke

PROTECT YOUR CAR THE YEAR AROUND

With a G & M Built GARAGE





All Sizes! All Types! FRAME and BLOCK

NO DOWN PAYMENT TERMS

Up to 5 Years to Pay

Free Estimate

FE 2-1211

Our Representative Will Call at Your Convenience No Obligation

Anything You Need at a Price to Fit Your Budget

ATTICS — ADDITIONS — RECREATION ROOMS — BASEMENTS and FOUNDATIONS — HOUSE RAISING — CEMENT WORK, All Kinds — ROOFING — SIDING — ENCLOSED PORCHES — EAVESTROUGHS — RESIDENTIAL and COMMERCIAL BUILDING

Our Many Satisfied Customers Are Our Best Recommendation

G & M CONSTRUCTION CO.

2260 Dixie Hwy. North of Telegraph Rd. Pontiac

OPEN SUNDAY 12 to 4 P. M.

Pontiac Knolls

3 BEDROOM BRICK HOMES

LOW DOWN PAYMENTS

veterans: $250 FULL COSTS civilians: $700 FULL COSTS

FEATURES GALORE!

- Activities and Family rooms
- Studio and conventional ceilings
- Spacious kitchen
- Ample kitchen cupboards, natural finish
- Formica counter tops
- Good closet space throughout
- Spacious lots
- Street paving already in and paid for by the builder

COPCO Aluminum Horizontal Sliding Windows

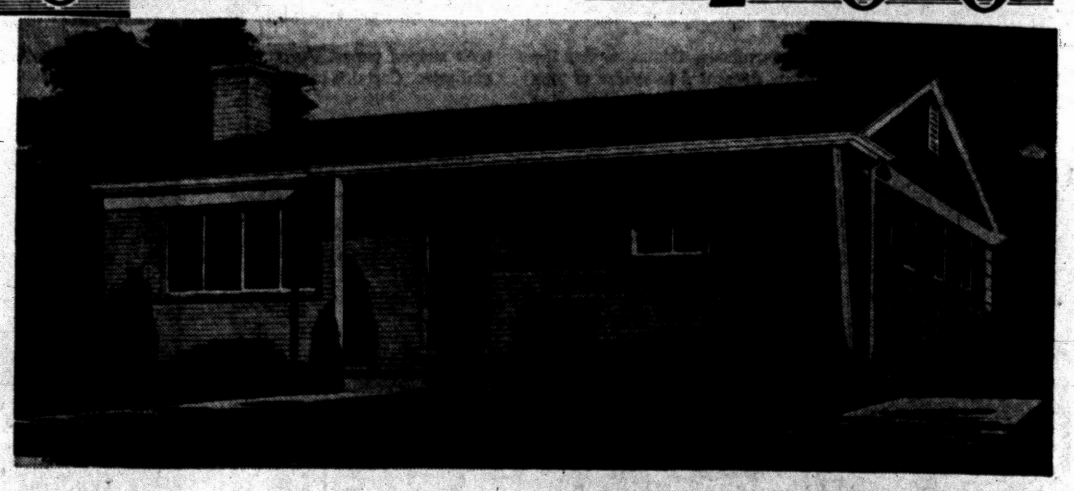

Payments as LOW as

$61.82 per month plus taxes and insurance

FULL PRICE FROM $12,500 complete with house and lot

30 yr. GI and FHA TERMS

PONTIAC KNOLLS:

Model Home and Sales Office OPEN Daily and Sunday from Noon till 9 p.m. .. Model at 622 Linda Vista Drive— Phone: FEderal 3-9156

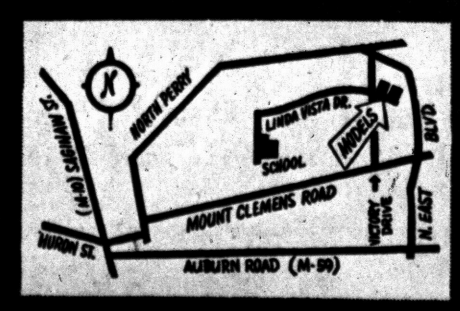

PRACTICAL HOME BUILDERS, Inc.

13440 W. 7 MILE ROAD UN 4-8272 • DETROIT

BUILDERS' SPECIALTIES

TENN. LEDGE ROCK
BRIAR HILL STONE
BELDEN FACE BRICK
FAIRFIELD FACE BRICK
WADSWORTH FACE BRICK
COMMON BRICK
METAL CULVERTS
CONCRETE CULVERTS
GLASS BLOCK
HEATILATOR
FIREPLACES
AREA WALLS
CALCIUM CHLORIDE
SILICA SAND
CEMENT and MORTAR PLASTERS
SLIP SEAL SEWER PIPE
DRAIN TILE
CEMENT COLORS
SILCONITE
WATER PROOFING

We invite your inspection of our materials

SIBLEY COAL & SUPPLY CO.

140 N. Cass Ave. FE 5-8163

Flip Light on With Elbow

When you enter a dark house with an armful of packages it's hard to switch on the light; but not with this new tape action switch introduced by the Arrow-Hart & Hegeman Electric Co., Hartford, Conn. Touch any part of this over-sized button with your elbow, hand or fingertip and it works. It fits standard wall plates.

Nails Can Be Hidden

The tongue and grooving of modern oak flooring not only enables the pieces to join snugly, but permits applicators to effect concealed nailing. Nails are driven through the tongues at an angle of about 50 degrees. In the approved procedure nails also are countersunk.

Will You Be Formal?

Combine the charm of the past with simple clean-cut modern by including both when furnishing your home. It's not matching styles or periods that counts, but matching formality or informality.



NOT ON YOUR LIFE! — Mrs. George Souter of Metamora road absolutely refused to get into the 1907 carriage that her husband likes to drive. Doesn't she trust horses? The family's pet dogs get in this picture too. It was taken in front of the Souter's remodeled home north of Oxford. Pontiac Press Photo

Handy Man's Reputation Held Together With Tape

The saying, "If it doesn't fit, get a bigger hammer," is out of date.

It would be more accurate these days to say, "If it won't stay put, tape it together."

★ ★ ★

Cellulose, friction, adhesive and masking tapes are those that come first to mind, but the varieties of tape in the market grows day by day.

Better adhesives, stronger, more flexible base substances and a wide range of sizes make tapes more than materials for making temporary repairs.

They're sticking around as permanent additions to your belongings.

Have you an old book whose binding has seen better days, or a venetian blind that has tapes which could stand recovering? A wide variety of cloth tapes are available in many widths and colors that will do these jobs.

They'll also prevent scratches if you attach them to the base of a heavy lamp or vase, and are useful in making emergency repairs to auto seat covers, kitchen chairs, and other plasticlike surfaces.

Are you still using a combination of friction and rubber tapes on electrical work? In many installations, plastic electrical tape can serve both purposes. It has good insulating properties and is waterproof.

You can use it for emergency repairs on the garden hose. And it's quite effective as a wrapping for a baseball bat or tennis racket handle. Wrap some of this tape around the handles of wire cutters and pliers to lessen danger from schock when making electrical repairs.

Another plastic tape, made of vinyl and very similar to the electrical tape, is available in a thinner form and in a variety of widths and colors. Next time junior tears a hole in his wading pool, slap on a piece of this tape.

Use it for decorative effects around the recreation room, guide lines for table tennis or shuffle board. Repair anything made of vinyl or similar materials with it.

Nearly every handy man is familiar with masking tape. That's the tape that keeps the paint from getting on the woodwork when painting the walls. Next time you want one color of paint to end along a straight line, use masking tape and be as shaky as you like. When you pull off the tape, the straight line will be there.

When you move, use some wide masking tape to hold drawers shut. It pulls off easily without marring the finish.

Tapes are available that have adhesive on both surfaces. Use them for mounting snapshots in albums, or hanging lightweight items on the wall.

Did you ever grope for a light switch, or stumble over a door step, or search for the key hole or hunt for the phone in the dark? A bit of tape that glows in the dark will make vital points in the home conspicious at night. Put some on the first aid kit in the medicine chest, too.

Another tape reflects light in the dark. It's suitable for use on the bumpers of your car, on the children's bikes and on the garage door.

Cellulose tape can be used for more than packaging or repairing torn pages. Next time you drive a nail or screw into plaster, first put a piece of tape over the spot where you plan to drive the fastener. It helps to prevent crumbling. When sawing through plywood, run a strip of tape on the underside of the panel to prevent splintering.

Floors Respond to Good Care

For some time homemakers have been confused by the varied and often conflicting statements on the proper care of hard-surface, resilient floor coverings. This confusion has arisen from the lack of uniformity in types of instructions on floor cleaning and care from a number of different sources.

To help clarify the situation, research chemists working over a period of years have been able to formulate a general set of instructions on the cleaning and care of all hard-surface, resilient type of floors which are in the majority of American homes and are growing more popular every day.

The hard-surface, resilient floors include: plain and inlaid linoleum, asphalt tile, vinyl tile and other types of rubber and plastic composition tiles.

Here's the proper way to care for the average floor, according to the research chemists who conducted extensive tests and have just announced their findings:

1. Sweep the floor clean of loose dirt particles with a soft broom or the floor brush on a vacuum cleaner.

2. Wash the floor with a specifically designed floor cleaning product which requires only the minimum of moisture and does the complete job without any need for rinsing or wiping dry.

This is the way to do it: Dissolve one-half cup of cleaner in a pail of warm water. Wet the mop, but squeeze out until only damp.

A once-over mopping and the floor is clean and sparkling. This method eliminates the need for using a great amount of water on the floor, which may be harmful if done too frequently.

3. Apply wax in a thin, even coat. The no-rinse method of washing floors will not inhibit wax adhesion or reduce gloss, the experts found in their testing.

4. As a starter, follow this procedure weekly. The need for this treatment will vary according to the amount of wear the floor receives, the type of wax used, etc. But such variations do not in any way detract from the general application of the basic once-over, once-a-week cleaning method which has been found most satisfactory for the average home.

The perfect party room floor can be west coast hemlock which hardens as it wears. Roll back the rugs, have your dancing party, and this hemlock floor won't scuff or scratch.


We Specialize in
COMMERCIAL BUILTUP ROOFING
Phone FE 2-3021 333 N. Cass
Established 1918
Get An Estimate Without Obligation
HUGUS-MARSH ROOFING & INSULATION CO.

COMMERCE HILLS
$9980 FULL PRICE
NO MORTGAGE COSTS
Payments Only $59.00 a Month
3 bedroom ranch homes, 40 feet wide, forced air heat, auto. hot water, plenty of cabinets. These homes are 100% complete. Lots are 80 feet and wider. Paved streets paid for. Excellent schools and shopping.
½ Mile West of Village of Commerce on Sleeth Rd.
Open Daily and Sunday 12 Noon to 8 P. M.
BENJ. RICH
12545 Linwood TU 3-4000

PRICED BELOW APPRAISED VALUATION
As Low As . . . $1250 Down
WE TRADE 30-Year Mortgage
137 of These Beautiful Homes Occupied!
ONLY 2 LEFT! HURRY!
Builder won't wait, wants them sold at once, therefore, priced so low. Now 3-bedroom brick ranch homes, including storms and screens, over 1,000 sq. ft. Equipped with Waste King Incinerator, Formica Counter Tops, Forced Air Heat, Walk-in Closets. Paved Streets, City Water and Sewer. No SEPTIC TANKS. Large 75' Lots. Live where taxes are practically nothing.
OPEN SUNDAY AND DAILY 1 TO 7 P. M.
Only 5 Minutes from Downtown Pontiac
483 TILMORE - ELIZABETH LAKE ROAD
From Telegraph Road go west on Elizabeth Lake Road 1 Mile to Fernbarry Drive. Turn Right to Top of Hill.
"GET RICH QUICK"
BENJ. RICH
1545 Linwood TU 3-4000

COMPLETE Realty SERVICE
ROY ANNETT, Inc.
Realtors
28 E. Huron St. Ph. FE 8-0466

BATEMAN-KAMPSEN REALTY CO.
TO BUY OR SELL
LAND CONTRACTS
Ask for TOM BATEMAN
FE 4-0528
IT PLEASES US TO PLEASE YOU


GETTING INTO A COLD CAR
A Garage from Bob's Building Service Will Solve Your Problems
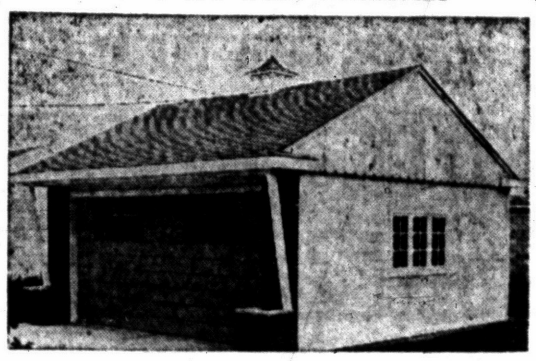
Specializing in . . .
Breezeways, Additions, Attic Remodeling, Recreation Rooms, Kitchen Remodeling, Garages
Commercial Buildings, Concrete Work, Porch Enclosures, Roofing, Siding, Bathrooms
"There Is No Substitute for Experience"
Open Daily 9:00 - 5:30
BOB'S BUILDING SERVICE
INCORPORATED
207 W. MONTCALM
At the flashing white light just east of Oakland
A. Murray White FE 4-9544

IF YOU OWN A LOT— YOU CAN OWN A HOME WITH NO MONEY DOWN
See the new Ranchaire, the beautiful 3 bedroom model home now on display at 3390 South Rochester Road, just 2 blocks South of Auburn Road (M-59). Learn how easy you may build this top quality home on your own lot and save hundreds of dollars . . . See the outstanding features, which make this home the buy of '57.
SMITH-CRAWFORD, Inc.
EASYBUILT HOMES
3390 South Rochester Road
Just South of Auburn Road
OL 1-0002 OL 6-1226

Let's Go Bowling AT Dixie Recreation at DRAYTON PLAINS

FREE FREE
★ LADIES ★
Now Free Instruction by Marguerite Young Every Wed. Afternoon
(Other Times Offered)
Now With 16 AMF Automatic Pinspotters
Teams Wanted For Afternoon Ladies' League or Teams
PHONE OR 3-7464

REAL BEAUTY . . . is inexpensive when you use NATURAL BUILDING STONE
• Tennessee Ledge Rock • Brial Hill • Colorado Pink Ledge
• French Lick Sandstone • Tennessee Marble Blue and Buff
Tayco • Silverdale Fiorita Marble (Building Stone)
RICH LOOKING LUSTROUS
POLISHED MARBLE WINDOW SILLS
Beautiful Tennessee Marble
ESTIMATES GIVEN WITHOUT OBLIGATION
PONTIAC CUT STONE
M-59 (1 Mile West of Airport) Phone OR 3-1594


Do You Live in a Drafty House Like This in Winter?
While You Wonder About Growing Fuel Bills?
THEN
Save to 40% on Fuel!
Have Year-'Round Comfort
WITH
FIBERGLAS INSULATION

AMBASSADOR INSULATION
2110 Dixie Hwy., Corner Telegraph FE 5-8405

$11,100 FULL PRICE
VETS $300 DOWN
3 bedrooms, full basement, deluxe features, close to schools, shopping and transportation . . . ONLY A FEW LEFT. Model is located at Robinwood and Perry Streets, north of East Boulevard. Open Daily and Sunday 12 to 9.
ROSE HILL REALTY CO.
19470 Grand River KE 2-9060

The Home of Your Dreams
at MARIMONT SUBDIVISION
• 3 Bedrooms, Tiled Bath with Shower Doors and built-in Vanity.
• Large Kitchen, Birch Cabinets and Dinette. Oak Floors throughout the house.
• Full Basement and spaced right for a future large recreation room. Luxaire Gas Heating.
$12,400
$250 GI DOWN
$700 FHA
MODEL
32 West Colgate St.
JIM WILLIAMS REALTY
1218 Baldwin FE 4-0547

ONLY 7 VA HOMES LEFT!
FIRST COME! FIRST SERVED!
CLARKSTON GARDENS
IMMEDIATE POSSESSION
$300 Down
$14,800 WITHOUT BASEMENT
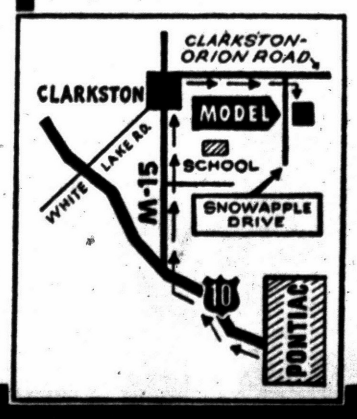

• CHOICE CONSTRUCTION • CHOICE FEATURES
• GAS HEAT . . • REDDY WIRED . . • FACE BRICK
• 3 BEDROOMS . . • INCINERATOR . . • CERAMIC TILE
• 40-GALLON HOT WATER HEATER . . • CARPORT
• SIDE DRIVE . . . . • STEEL SCREENS
LOW VA AND FHA TERMS—
25 TO 30 YEAR MORTGAGES
MODELS OPEN: Daily 2 P. M. to 8 P. M.
Saturday and Sunday 12 Noon to 9 P. M.
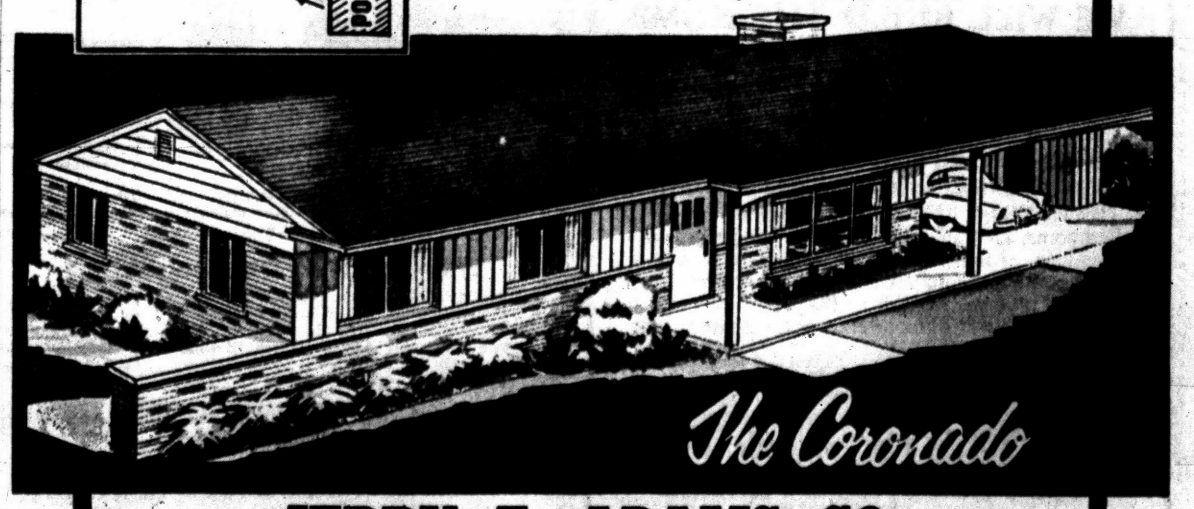
The Coronado
SALES by JERRY E. ADAMS CO.
General Real Estate
2536 Dixie Hwy., Pontiac FE 4-4561

ATTENTION! GAS HEAT APPLICANTS!

If You Have Your Gas Permit—

ACT NOW!

Install a Famous General Electric

GAS FURNACE

Free Estimates

GENERAL ELECTRIC

BRYAN J. FRENCH

351 N. Paddock FE 5-6973

WHEN YOU HEAT with Gas

you're really living! The best in modern fuels deserves the best in modern equipment. Play safe. Be sure.

ACCEPT NOTHING BUT Janitrol HEATING EQUIPMENT

THERE'S NOTHING FINER BUILT!

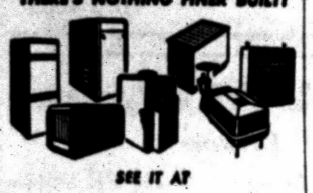

SEE IT AT

Otto A. Trzos
3101 Orchard Lake Rd.
Keego Harbor
FE 2-0278
Eves. and Sun.
Call MA 6-6247

BE SURE

SEE US FIRST For Best Price and Quick Service

Land Contracts — Real Estate
Insurance — Investments
Trust Service

DAWSON & WATSON
B. J. Dawson, Hugh A. Watson
11½ N. Saginaw St.
Phone FE 5-8420 Pontiac

STOP DREAMING!



...start acting!

WE WILL BUILD THE HOME OF YOUR DREAMS! BRING YOUR PLANS TO US

Visit Our Exhibition Home at Hi Hill Village, Located at Corner Lapeer Rd. and Silverbell Rd.

THE HI-VILLA 1700 sq. ft. of spacious living. 4 bedrooms, 2 ceramic baths, large living room and fireplace. Family room with fireplace and formal dining area. Kitchen with built-in range and oven. Full basement with 1,000 sq. ft. recreation room with direct outdoor entrance. 2-car garage and covered patio.

HI-HILL VILLAGE, a planned community adjacent to Golf Course. Winding paved drives. 2,000-acre recreation area. Rolling scenic homesites.

$22,275 ON YOUR LOT

Other 3 bedroom homes with basements, low as $10,880

LADD'S

3885 Lapeer Rd. at Silverbell Road
FE 5-9292

4286 Dixie Hwy.
OR 3-1231
Drayton Plains

Part of Souter Home About 100 Years Old

(Continued From Page 15)

living room. The carpeting in the dining room is the same gray green.

French doors and a large bay window bring plenty of light into this room. From the windows you have a pleasing garden view and a more distant view of hills.

Furniture is Duncan Phyfe cherry. The hutch cupboard has brass hardware. On its open shelves there is milk glass. The wallpaper is gray green with Federal symbols in pink, each one circled by a wreath. In the bay there is a rosy armchair and an armless tapestry one.

★ ★ ★

In the kitchen the walls are papered with rosy gray paper having pictures of old fire engines, locomotives, sewing machines, spinning wheels and hitching posts. Cabinets are natural finished wood. Refrigerator and freezer are yellow.

★ ★ ★

Mr. Souter made an interesting table used out here. It has a stainless steel top mounted in a wooden frame. Moving easily on casters, it can be pushed into the dining room and used for eating while the Souters watch television. It is just the right size for the rather narrow kitchen. Bamboo chairs are used with it.

Next to the guest room there is a small green bathroom with a glassed-in shower. Transportation in the Gibson Girl era decorates the wallpaper.

★ ★ ★

Beige tweed carpeting covers the floor of the guest room and the den. In the guest room wallpaper and curtains are also beige. The furniture is cherry.

★ ★ ★

The den or "odds and ends room" has a minute lavatory connected to it. Here the paper is a copy of oldtime Police Gazettes. A couch is so placed that one can relax on it and watch TV at the same time. Mrs. Souter used remnants of wallpaper to cover the desk top and panels of a chest of drawers. It makes them blend into the background of the small room.

★ ★ ★

The master bedroom used to be the old kitchen. It was badly out of line with the rest of the house and needed lots of jacking up. Now, carpeted in blue and papered in rose and blue, it is a any furniture is Italian mahogany furniture is Italian mahogany. The bed has an heirloom type spread and the curtains are pink fibreglas.

★ ★ ★

PART OF DINING ROOM

What was once the old dining room is now the master bathroom. A little of the 16-feet was put into hall closets, but the room is still huge. Done in nutmeg, beige and white, it is a striking room. In front of the large window there is a bamboo table with a planter on it. Curtains are pale pink.

★ ★ ★

In a home like this you literally feel the loving attention it has been given. It has a superb setting with breathtaking views on all sides. It fulfills the needs of both members of the family. Mrs. Souter enjoys every foot of space inside and loves to entertain her family and friends.

★ ★ ★

Mr. Souter can live his outdoor life. He is in the process of building a lake on the property. Soon he hopes to have cattle. At present he has two dogs and two horses.

★ ★ ★

Along with a modern car he has a four-wheel runabout and a training cart. He drives a 1907 carriage that was made in his home town of Chatham, Ontario. As a boy he used to visit the carriage works; but it was only by chance that this carriage came into his possession.

He likes to ferret out interesting additions to the place for his wife. One gift was the school bell from the Thomas school. This century - old bell now is mounted on the garage.

Dress Up House for Sale

Builders have a phrase for that something about a house-for-sale that makes the prospective buyer want to park his car and take a closer look. It's called "curb appeal." Many builders of quality houses use attractive wood fencing and entrance courts to give a house an individualized "come hither" look.

Man Made Beams Stronger Than Steel

Wood is considered stronger pound for pound than structural steel for most structural uses such as trusses, beams and columns. Man's ingenuity has devised glues to bind wood together into huge structural shapes so strong they withstand vast stresses without breaking.

Giant beams and arches, which span 300-foot wide spaces without posts, are made from stout Douglas fir lumber by a gluing process which permits shaping the huge wood timbers into sweeping arches.

Dark colors, strong color contrasts, figures and patterns tend to make rooms look small.

Adequate Wiring Pays

The cost of wiring a house to minimum standards is approximately two per cent of your house investment, while adequate wiring will cost approximately three per cent. The one per cent difference will be paid back to you many times in lower electric bills, better-operation of appliances, and safety from fires caused by electric shorts.

4½% GI Mortgage
3 BEDROOM BRICK
with full basement
$280 DOWN
Model: 1288 Featherstone, Pontiac
HERRINGTON HILLS

The JUNIOR EXECUTIVE

In Beautiful Waterford Hills Estate

Just 5 Miles from Downtown Pontiac

$15,500

Build on Your Lot or on Ours

• 2 Baths • 3 Bedrooms
• GE Kitchen, Optional
• Thermopane Windows and and Screens
• 1,683 Sq. Ft. (including Garage)

MODEL OPEN 10 A. M. to 8 P. M.

Take M-59 West from Pontiac Lake Road. Turn Left Go One Block to 4820 Irwindale

HERBERT C. DAVIS, Builder
4915 Irwindale FE 5-4311

GOLD BOND ... BURMEISTER GOLD BOND ... BURMEISTER GOLD BOND ... BURMEISTER GOLD BOND ... BURMEISTER GOLD BOND

CASH-WAY LUMBER

PRICES at BURMEISTER'S

Your Driving Time Is Worth Something and Save!

HARDWARE
STOVE PIPE
TRASH BURNERS
100's of ITEMS
30% to 40% OFF
CLOSING OUT in This STOCK

SPECIAL NOTICE
Effective November 1
We Will Be Closed Sundays

Burmeister's
MANUFACTURERS OF
Aluminum Windows
PORCH ENCLOSURES
OUR SPECIALTIES

Roofing - Siding - Garages
Modernization
We Will Have One of Our Experts Call on You
Call EM 3-4171

BEFORE YOU BUY——You owe it to yourself to see the Humphrey Tension Sealed Aluminum Window! Priced just above the lowest priced windows!

NOTE: These windows are not assembled and then brought to the job—they are custom-built at your home to within 1/16 of an inch.



Snow Is Just Around the Corner! Better Hurry and Get Your Storm Sash Now!

- Receiving wide acceptance in 28 states.
- Highest quality ALUMINUM. 100% rust-proof.
- Self-lubricating. Smooth-gliding action.
- Completely maintenance free — lasts a housetime.
- Narrow streamlined appearance. No ugly screws showing.
- Self-storing. No seasonal changeover.
- Gives no-draft, rain-free ventilation.

SEE FOR YOURSELF .....

- Three removable inserts...Screen panel insert...Outer glass insert... Movable glass panel insert. Indirect draft-free ventilation in any weather.

Humphrey Tension Sealed
WINDOWS and DOORS

These are Aluminum Prime Windows featuring a moisture barrier—assuring you of clear windows that do not fog. They are manufactured in our shop . . . and we use the highest grade aluminum. For a perfect fit—made especially for your home—contact us today!

SPECIAL OFFER!
Alum. Combination DOORS $27.88
Includes All Hardware and Jambs. Standard Sizes.

Call Lumber Division and ask for 4-page color circular on Burmeister's cash-way bargains!

Northern Wholesale Mfg. Co.
Burmeister's Northern Lumber Co.
Corner Cooley Lake and Williams Lake Rds. EM 3-4747

CARLOAD SALE



BETTER HURRY!

WE CARRY ALL GRADES AND VARIETIES

LUMBER

No. 1 Flush Doors
3.0x6.8-3/8 Grade A Exterior $9.95
2.8x6.8-1 3/4 Grade A Exterior $8.95
2.0x6.8-3/8 Grade A Interior $5.45
2.4x6.8-1 3/8 Grade A Interior $5.95
2.6x6.8-1 3/4 Grade A Interior $6.25
2.8x6.8-1 3/8 Grade A Interior $6.45
Clear Outside Door Frames, Knock-down $8.95
Built-up $9.95

Aluminum Thresholds For Exterior Doors Keep Out Cold Now .. $2.35
No. 526B Brass Sash Lock ..... ea. 9¢

Inside Door Jambs
No Joints 4 5/8" $2.95
No Joints 5 3/8" $3.45

Grade A Glazed Fir Sash Doors
2'6"x6'8"x1 3/8" ... $8.95
2'8"x6'8"x1 3/8" ... $9.95

Grade A Birch Flush Doors
From $8.98. Also complete stock of sliding door hardware.
4-ft. Track $2.95

No. 200B Brass Sash Locks ..... ea. 9¢
No. 300B Brass Door Bumper-Rubber Tip 8¢

HARDWARE
2-Speed Elec. Drill 3/8" Jacobs Chuck $29.95
Electric Hand Jig Saw $29.95
Pressing Sets, Polished Brass Top Brand $1.98
Fold-A-Side Hardware for Closet Doors

Sliding Door Hardware
6' Track and Rollers, 1 3/8" $3.50 set
7' Track and Rollers, 1 3/8" $3.79 set
8' Track and Rollers, 1 3/8" $3.95 set

No. 400 Coat and Hat Hooks ..... 8¢
Blanket Insulation 100 sq. ft. $3.50

Cedar Siding
1/2"x8" $1.35
¾"x10" $2.10

1x6 Pine Roof Boards
$95 Per M

Knotty Pine Paneling
1x6 1x8 1x10
Brand New Stock
Reg. $190 per M — Now
$145

Aonolite $1.35
10 or more $1.25
25/32-2x8 Impregnated Building Board $97.50

EXTERIOR FLUSH DOORS WITH LIGHTS
Grade A-1
We Handle No Seconds, 1sts Only
$15.95

OAK FLOORING
No. 2 Common S. $99.00 Per M
No. 1 Common S. $130.00 Per M

215# SHINGLES
All Colors $7.45

15# FELT
432 Ft. $2.95

Aluminum Foil Insulation
500 Ft. $5.95

Clear Ponderosa Pine Moulding
200 Ft. or More

Moulded Base 5/8x3¼	Lin. Ft. 9½c
Modern Base 5/8x3¼	Lin. Ft. 9½c
Moulded Casing 5/8x2½	Lin. Ft. 7½c
Modern Casing 5/8x2½	Lin. Ft. 7½c
Moulded Apron 11/16x2¼	Lin. Ft. 7½c
Modern Apron 11/16x2¼	Lin. Ft. 7½c
Window Stop 5/8x1 5/8	Lin. Ft. 3c
Window Stop 5/8x1 5/8	Lin. Ft. 3c
Window Stop 5/8x1 5/8	Lin. Ft. 3½c
Window Stop 2/4x3¼	Lin. Ft. 10½c
Base Shoe ½x¾	Lin. Ft. 2½c
Drip Cap 1 5/8x1 5/8	Lin. Ft. 9c
Brick Mould 1 5/16x2	Lin. Ft. 12c
Rake Mould 1 1/16x2½	Lin. Ft. 12c
Quarter Round ¾x¾	Lin. Ft. 3c
Cove ¾x7/8	Lin. Ft. 3½c
Spring Cove ¾x2¼	Lin. Ft. 7½c
Spring Cove ¾x2¾	Lin. Ft. 9c
Spring Cove ¾x3¼	Lin. Ft. 10½c
Lattice 5/16x1 5/8	Lin. Ft. 3c
Lattice 5/16x1 5/8	Lin. Ft. 3½c
Bd. Mould ¾x1 5/8	Lin. Ft. 6c
Closet Pole 1 5/8 Dia.	Lin. Ft. 9½c

2.10, No. 1 White Pine Per M $119
No. 1 and Better Red Fir, 2x4 . . Per M $110
1x12 White Pine Sheathing, Fair Per M $79
4x8 Plaster Board Each $1.35
Rosck, 32' Lots of 30 ..... 98¢
15-Lb. Felt Overstocked $2.50

25/32 Exterior Sheathing . Per M $99
Play Sand for the Kiddies' Sand Box ... Bag 89¢
4x8 5/8 C. D. Fir Plyscore $4.65
4x8¼" Plywood b $3.50
4x8¼" V-Groove Mahogany Plywood $6.50

OPEN 8 A. M. to 8 P. M., SUNDAYS 'Til 3

Delivery Service Available

—Burmeister's—

Northern Lumber Co.

EM 3-4171 Corner Cooley Lake and Williams Lake Rds. EM 3-4171

Wholesale—Retail Above prices are in quantities quoted cash and carry Wholesale—Retail

GOLD BOND ... BURMEISTER GOLD BOND ... BURMEISTER GOLD BOND ... BURMEISTER GOLD BOND ... BURMEISTER GOLD BOND

FRED W. MOOTE INC.
Electrical
CONTRACTOR
State & City Licensed
• Commercial
• Industrial
• Commercial Maintenance
• Residential Wiring Installations
Over 25 Years in Pontiac
845 West Huron St.
FE 2-3924 & FE 2-4038

Cheaper Than Rent!
YOUR OWN HOME
COMPARE THESE 3 BEDROOM ALL ELECTRIC HOMES
Choice of Exterior or Interior Colors
$67
TOTAL MONTHLY PAYMENT
$250 DOWN TO VETS
LOW FHA DOWN PAYMENT
FALEER BUILDING CO.
434 Emerson Off Featherstone

Red, White Oak Bath OK

If you're pondering the question of whether to choose red oak or white oak for the floors of a new home, don't worry about making the "wrong" decision. Lumber dealers point out that there is slight difference between the two types in appearance and little, if any, in general quality characteristics. Both are light in color, with white oak having a brownish tinge and red oak a pinkish cast.

One Big Bulb Costs Less

If more light is needed in the kitchen, give consideration to using one large bulb for the extra light rather than several small ones, the National Institute of Wood Kitchen Cabinets suggests. One 100-watt bulb, it points out, gives the same amount of light as six 25-watt bulbs and uses one-third less electricity.

Lamella Roof Cheaper

A school board in Memphis, Tenn., saved $15,000 by choosing a lamella wood roof for a gymnasium, according to the National Lumber Manufacturers Association. A lamella roof is a curved roof framed by a system of intersecting arches made up of short segments of lumber fastened at their intersections.

Repair or replace rusted or cracked pipes. If the mortar in your chimney is old and crumbling a pointing job is in order.



NEW BOWLING ALLEY — It looks like acres of maple flooring. This interior shot of Pontiac's newest bowling alley, Lakewood Lanes, is located on West Huron street, near the intersection of Elizabeth Lake. Aisles and the rest of the floor space are covered in green and tan vinyl tile. The exterior of the building, measuring 85x136 feet, is buff colored brick. Converted from the former National Coach Body Repair, Inc., this building also contains a coffee shop. J. W. Kuklinski, the owner did his own designing and general contracting.

Pontiac Press Photo

CONCRETE STEPS
For a Step in Beauty
THE UNIT STEP



CHECK THESE FEATURES:
• No sections to Be Forced Apart by Frost or Settling
• Permanent Beauty—Rugged Dependability
• FHA Specifications
• Strong Reinforced Casting
• Avoid Messy Installation
Safety Tread Reduces Slipping
UP TO 42 SQ. FT. OF PORCH SPACE
Free Estimates — We Deliver Anywhere!
CONCRETE STEP CO.
6497 Highland Road OR 3-7715
Across from Pontiac Airport

Macsons Inc.

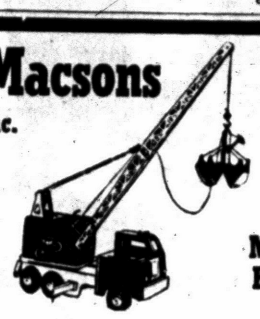

Construction Service
Mobile Crane Rental
Excavation Dragline
Steel Erection
Boom & Jib Rig Concrete Handling
Trench Hoe Frost Ball Concrete Breaking
By ESTIMATE or HOURLY RATE
TRUCKING
Low Cost Sand—Gravel—Fill Earth or Topsoil—Broken Concrete
MACSONS, Inc.
158 N. Telegraph Rd. FE 4-8846
"BUD" — JACK" and "DON" McGRATH
Owners—Competent Operators

Australian Fence 3,500 Miles Long to Catch Dingoes

QUEENSLAND — Australians have nearly completed the 3,500-mile, six-foot-high wire fence which will enclose half of Queensland, Brisbane reports. It is being built at a cost of around $990,000 to keep away the packs of dingoes which annually slay half a million sheep and cattle.

★ ★ ★

This new fence will link up with existing fences in New South Wales and South Australia, where a fence has largely defeated the wild dogs.

★ ★ ★

Cunning and exceedingly clever, these dogs, which kill even when not hungry, have learned to avoid each new trap set for them. Next, the Australians must deal with the dingoes trapped inside the fence.

Protect Door From Kids

Fasten a 2' high piece of masonite to the bottom of each door. The durable panels will absorb the beating given them by the youngsters' feet and won't show marks.

Predict Home Prices Will Be Lower in 1958

WASHINGTON (INS)—The good news for the potential home buyer is that 1958 will bring a strong holding operation on prices with more attention to medium-priced homes on liberal terms.

These heartening conclusions are obvious from builders' plans for next year as disclosed in a country-wide survey by The National Association of Home Builders.

★ ★ ★

Mortgage credit and construction costs will be the main problems for builders to overcome next year.

With about the same number of new houses going up as this year, it will be a market in which the qualified buyer will be treated with deference as he picks and chooses to suit himself.

About three-quarters of the builders anticipate increases in the cost of materials, land and labor, but, almost unanimously, they expect to hold the line at this year's $15,000 medium price.

It would be at least a plateau in the leveling out of prices which jumped 11 per cent in 1955, eight per cent in 1956 and three per cent this year. Buyer resistance has had its effect.

The $15,000 level is a psychological barrier but it also is an economic hurdle—it is the absolute top price house which can be afforded by the average family's $5,000 a year income.

The result will be a trend next year toward home houses at $15,000 and under for FHA financing and more houses at $17,500 and up for conventional financing with an actual drop in between.

This also signals a return by builders to the medium-priced homes which were virtually abandoned this year in a rush to put up high-price, custom-built homes for which buyers could be found.

The biggest change indicated in next year's plans is a 45 per cent increase in houses priced from $10,000 to $12,500.

More attention to individual homes is certain from the fact that builders who put up one to 20 houses will increase output the most while the mass builders will show the smallest increase.

Two-thirds of the builders said they plan to use FHA financing in 1958 and will construct more houses in anticipation of attracting more buyers under the new FHA terms.

Builders were in the forefront in the fight for lower down payments and went along with the higher interest rate in order to get them. They accepted discount controls with the hope, now come true, of Administration support for repeal next year.

About one-half of the builders placed consumer demand as the most favorable factor in the home building industry in 1958.

Three-fifths of them, however, also listed availability of mortgage credit and qualifying of buyers as the most unfavorable factors. Rising cost was a close follow-up.

Moulding Is Decorative

An easy project for a home handyman is application of wood mouldings to a room to carry out special decorative effects. Mouldings can be used to add design to plain fireplaces and to form wall patterns suggestive of a picture frame to set off prize pieces of furniture. Or, they may be applied to make a room look longer or higher.

DON'T. . . overlook the use of aluminum paint for brightening up a dark closet, stairway, etc., because it has extremely good light reflecting qualities.



CUTTING BOARDS of different sizes are indispensable and they may be amusing too. Pattern 217, which gives six actual-size designs to be cut from odd pieces of wood, is 25 cents. This pattern also is included in packet 18 which contains full-size cutting guides and directions for 14 different things to make for the kitchen. All for $1. Orders under $1 add 10 cents service charge.

The Pontiac Press Pattern Dept., Bedford Hills, New York.

Bats Fly Home Over 60 Miles

MADISON, Wis. (INS)—Two University of Wisconsin scientists report that bats are so well oriented they can literally find their way home blindfolded from distances up to 60 miles.

Zoologists H. C. Mueller and J. T. Emlen Jr., captured nearly 500 of the rodents in an abandoned lead mine and carried them from five to 60 miles from home.

Then the bats were marked with paint and released.

The creatures headed pell mell for the lead mine. Nearly three quarters of those taken only five miles away came back, at speeds ranging up to 19 miles an hour.

The zoologists point to:

"A rapid orientation and a direct homeward course since flight speeds for bats of this genus (type) have been measured as only 10-11 miles per hour."

To check their findings the scientists took out another group or bats and blindfolded them before release with tiny eye-caps.

TORIDHEET
WALL-FLAME OIL HEAT
for the Tops
in Comfort, Convenience and Economy!



For Free Heating Survey and Estimate, Call
AUTOMATIC HEATING CO.
5,000 Successful Installations in Pontiac Area
17 Orchard Lake Ave. FE 2-9124

Complete Basement Waterproofing
All Work Guaranteed — Free Estimates!
Reliable Waterproofing
24 Whitfield Phone FE 4-0777

Install Your Gas or Oil
NO DOWN PAYMENT
Coleman
Blend-Air SYSTEM*
NOW!
Before COLD WEATHER Strikes
• You save money by buying before the fall rush
• You are sure to have your furnace installed before winter arrives
• You get only the finest quality from Goodwill Heating
• You receive the Coleman Bonded Guarantee.
No Money Down — 3 Years to Pay
Your Heating Supermarket
Goodwill Automatic Heating
3401 West Huron FE 2-7849

CYCOLOGY SEZ:



© LOCAL TRADEMARKS, Inc.
HOW BEAUTIFUL ARE THE AUTUMN LEAVES EXCEPT WHEN YOU START RAKING THEM
A 10 DAY SPECIAL PRICE
On All Garages, Breezeways, Additions, Porches, Cabinets, Roofing and Siding . . . Call Now and Ask for Jay Perry, Owner . . . and Save a Salesman's Commission.
No Money Down
1-5 Years to Pay
No Payments 'til Next Year
For Free Estimates Call:
From 9 A. M. to 5 P. M.
FE 4-5063
FE 4-6101
Evenings ME 7-1011
Michigan Home Remodelers
3377 W. Huron St., Pontiac

Gas Furnace Specials
DELCO 70,000 BTU
Gas Forced Air Furnace
Reg. $268.95 NOW for Only $193.73

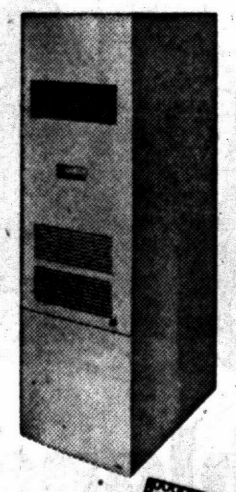

DELCO
Gas Conversion Burner
Reg. $239.95 Completely Installed $199.95
GM DELCO HEATING COOLING
Product of General Motors
The Only Heating Dealer That Gives Holden Red Stamps
NO MONEY DOWN—36 MONTHS TO PAY
O'BRIEN HEATING & SUPPLY
Authorized Oakland County Distributor
371 Voorheis Rd. Our Operator on Duty After Store Hours FE 2-2919

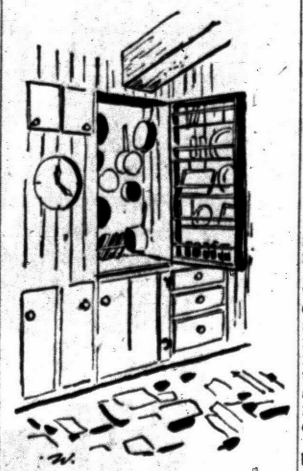

Deep wall storage — in the kitchen, pot and pan storage always presents a problem. Here is an idea for a deep cupboard built into the wall with cabinet door having space inside for added shallow storage. This deep storage fits right into fully paneled wall and other built-ins of west coast hemlock.

CALL US FOR
Farms - Lots - Lake Front
City - Suburban Properties
HOME MART REALTY
1069 W. Huron St. FE 5-9467

(Advertisement)

NEWS VIEWS



When Russia's Sputnik sputtered across the sky at 18,000 M.P.H. it sparked a lot of talk among missile experts and innocent bystanders about space stations and trips to the Moon and other celestial whistle-stops. Of course, space cruisers still have more bugs in them than a neglected corn field . . . but there's no doubt they're on the way. And what seems amazing to us will seem as natural 50 years from now as soap operas do today.

There is also talk of satellites being rigged with TV and bombs . . . which would make a bombing set-up out of this world. As an enemy country turns under the satellite, you just watch the TV screen . . . and pull the trigger. Or a bombardier can perch up in the rocket. Volunteers take one step forward.

In Buffalo a woman was accused of striking her roommate "on and about the face with a beefsteak." Sounds like a pretty raw deal . . . No matter how you like your steaks, you want your real estate transactions "well done." Our knowledge and experience in the buying and selling of all kinds of business and residential properties, mean deep satisfaction to the clients we serve. May we serve you, too? Remember, Realtor Partridge is the "bird" to see, 1050 W. Huron St. FE 4-3581.

STORM WINDOWS
NO MONEY DOWN
No Payment Till January
Nationally Advertised
DOWN GO THE PRICES!
QUALITY AND DURABILITY ALUMINUM DOORS and WINDOWS
$11.88 FOR AVERAGE SIZE
Minimum of 6 Windows

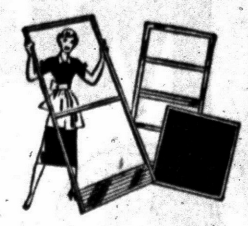

Heavy Extruded Alum. Comb. Doors $29.95
PORCH ENCLOSURES and RECREATION ROOMS OUR SPECIALTY
Free Estimates — 36 Months to Pay
OPEN 6 DAYS A WEEK — 7:30 A.M. TO 6:00 P.M.
C. WEEDON HOME EQUIPMENT CO.
1661 S. Telegraph Road Phone FE 4-2597
1 Block South of Orchard Lake Road (After Hours or Sunday FE 4-4460

Thermometer Is Needed

Use a deep - fat thermometer when you are frying doughnuts or fritters. If the temperature is too high these good foods will brown before they are cooked through; if the temperature is too low they may soak up grease. A thermometer will enable you to keep the fat at a temperature of 365 to 375 degrees.

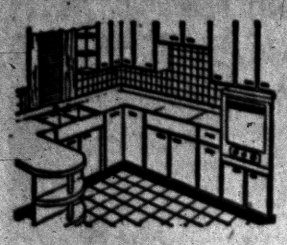

A Beautiful New, Modern Birch Kitchen

No Down Payment

As Little as $25 Per Month

You, too, can have a wonderful new deluxe custom built birch kitchen—Including Formica tops and built-in Thermador Range and Oven—installed in your home for as little as $25 per month with no down payment.

STOP IN. SEE OUR MODEL KITCHEN
ESTIMATES FREE

The CABINET SHOP
3088 W. Huron Near Eliz. Lake Rd.
Open Mon. and Thurs. Eves Till 9
FE 5-9331

DUO-THERM WATER HEATER



30-Gallon GAS AUTOMATIC
$68.00

52-GAL. ELECTRIC
Regular $134.95
$99.95
$5.00 DOWN

The Good Housekeeping Shop of PONTIAC
51 W. Huron St. FE 4-1555
Open Monday and Friday 'til 9

WHY PAY RENT?

HERE is real estate VALUE

BRAND NEW 3-BEDROOM BUNGALOWS
Low Down Payment
$69.50 Inc. Taxes

Here is living at its finest for a small home. Cheaper - than - rent. See the choice of folks who like good living.

Follow the Signs Model at 434 Emerson Out Mt. Clemens turn right.

Open Daily 1 to 6 P. M.
FE 8-9186
Salesman on property.

BRUTON REALTY CO.

MODERNIZE



Let Us Build for You Before Winter and Save!
Home Improvement Center
MIDWEST SUPPLY
FE 4-2575
Corner of Huron and Telegraph

- GARAGES
- BATHROOMS
- RECREATION ROOMS
- PORCHES
- ADDITIONS
- ATTICS
- KITCHENS
- SIDING
- GENERAL REMODELING



HOME DEMONSTRATOR — Pura Tonelete (left) gets the word on problems in Baybay, Leyte, from Mrs. Jovita Nayre.

Home Demonstrators Aid People in Philippine Hills

MANILA (NEA)—United States foreign aid dollars are helping to send home demonstrators to the Philippine hills.

★ ★ ★

Pretty 23-year-old Pura U. Tonelete has found a place in scores of homes in these islands. She is one of many teachers of the Philippine Bureau of Agriculture Extension who show backward villagers how to better their living conditions.

Her work is financed by the Philippine government and the United States through its International Cooperation Administration. The ICA boosts rural improvements with supplies and technical instructors.

Pura found that spreading the new look in village living is no easy task. Many of the people have been doing things the same way for centuries. They are not ready to change over night.

However, the Philippine government believes bettering living conditions through this self-help program is one of its most important jobs. The United States agrees.

Pura got so good at it that the Bureau decided to have her instruct future teachers. Now she is one of a staff of six educators at a Community Development Training Center on the east coast of Leyte.

After getting their diplomas, her students will pass on what they have learned to poor villagers throughout the country. They will show them how to make improvements ranging from irrigation ditches to baby care.

Trend Places Heating Unit in Special Area

One of the new trends in the heating industry is locating the heating equipment, that is, the boiler away from the "living space" of the house and placing it in the garage or special annex built for this purpose.

When chilled water cooling is teamed up with hot water for heating, the water chiller, too, may be installed in the garage alongside the boiler.

With warm water in winter and chilled water in summer both propelled by a small but powerful electric pump, positive circulation of the medium for either heating or cooling is assured, irrespective of the distance between the boiler-chiller and the living area of the house.

Hot water heating and chilled water cooling are so flexible, that the homeowner has a wide latitude of choice as to where he will have the boiler-chiller located. The system will function equally well if the source for heat or cold is located in the basement, in a utility room, in the kitchen, in the attic, or in the garage.

Optional, too, are various methods of distributing the heat from hot water namely baseboards, convectors, panels, or radiators. There is also a wide choice in cooling equipment depending on whether the two functions of heating and cooling are to be combined in the same equipment.

TO BUY OR SELL REAL ESTATE
See
JOHN KINZLER
REALTOR & BUILDER
670 W. Huron FE 4-3525

Protect Cellar From Flooding

Water damage caused by flooding from backed-up sewers is not covered by insurance, the Plumbing and Heating Industries Bureau points out. A typical casualty and surety company policy covering losses from water damage specifically excludes flooding from floor drains and sewers.

That being the case, many homeowners take the precaution of installing floor and cellar drains equipped with the protection of a back flow valve.

The force of backwater from storm and sanitary sewers has been known to break basement floors, weakening sub-foundations and causing building walls to settle.

A flooded drain actually becomes an inlet instead of serving its original purpose as an outlet for waste. When this occurs, water and sewage backs up from the street and into the basement, either through the floor drain or plumbing fixtures, or both.

Not only does basement flooding damage property. It also creates an unwholesome sanitary condition resulting from the deposit of sediment and filth on the floor.

★ ★ ★

Basement floor drains with backflow valves are simple in construction and operation. The valve closure is a hinged metal flap, normally open to permit continuous circulation of air through the drain. It swings wide to provide a full waterway for drainage to the storm sewer, closing instantly with a tight seal at the slightest hint of reverse flow. Such a floor drain valve is the homeowners' best assurance of a dry basement during seasons of heavy rainfall.

Install Separate Wiring

For adequate fire protection, the electric water system in a farm or suburban home should be on an electrical circuit by itself, separate from the building wires. Otherwise the wiring could be destroyed by fire and the pump put out of commission at a crucial time. The best way is to bring the entering electrical service line to a center pole in the farm yard, then run wires from there to various buildings and the pump.

You Can Antique It

An amateur can learn to give an antique finish to a piece of furniture. You give the furniture a mellow look by applying a tinted glazing liquid to a painted, enameled or stained surface. The glazing liquid, mixed with a little raw or brunt umber—depending upon the tone you desire—is usually brushed on, then blended out with a piece of cheese cloth. Practice on something you do not care about before tackling an important job.

Preview Carpet at Home

When buying a new carpet it is desirable to see it in the home if possible. This way you can see how it harmonizes with other furnishings. Also, you will see it under your own lighting conditions.

AIR CONDITIONING and WATER TOWER CLEANING
FE 5-3759
PETE'S REFRIGERATION
1764 Cass Lake Rd.

Consider Shop Location Before Soundproofing It

Whether you should soundproof the ceiling or floor, or both, of your home workshop depends on what the ovjective is. If you have a basement shop and want to keep the noise from going upstairs, ceiling soundproofing is a must. If your shop is in the attic and you want to keep the noise from going downstairs, the floor must be given attention. Here, too, it's a matter of degree.

Acoustical tile does the ceiling job well enough in nearly all cases, yet the professional solution is a hung ceiling, installed so that no part of it touches the floor or floor beams above.

A better way for home handy men, both from the standpoint of economy and ease of installation, is to attach insulating blankets to the overhead beams, with furring strips over the blankets and acoustical tile as the finishing material.

To soundproof an attic floor effectively, a subfloor of insulating board should be put down, with 1 x 2s over that, then regular flooring and, finally, resilient tiles, linoleum or any desired covering.

These are only a few of the soundproofing techniques. Others involve special methods of installation to cut down noise, such as the use of resilient clips to keep walls a tiny distance from the studding.

You can do much to reduce noise by attacking it at the source—placing rubber cushions under power tool machines, tightening loose motor belts, making certain workbenches are steady, and so on.

Remember, too, that sound travels along pipes that run from one floor to another. Such pipes must be covered with sound-absorbent material, especially at the points where they leave the room.

The chances are you will never be able to "over-soundproof" your workshop. But it's interesting to know that it can be done. When that occurs, you literally will be almost unable to hear your own voice.

DO . . . when aluminum paint is used as a primer on wood, brush it on rather than spray it for best results.

CUSTOM HOMES
Bloomfield Hills
1639 Apple Lane
Open Sundays 1-6
MAKE AN OFFER
WILL SELL BELOW MARKET PRICE
Anson Priehs, Bldg. MI 4-6446

Build With TRU-BILT BLOCKS



QUALITY TESTED
TO GIVE YOU THE VERY BEST

"Tru-Bilt" blocks are tested to meet the rigid requirements of all standard specifications. They are made, using the very best and newest equipment . . . to assure you of quality strength, durability, and weather resistance. Avoid cracked walls . . . Use Tru-Bilt and be safe.

TRU-BILT BUILDING PRODUCTS COMPANY
1992 Pontiac Drive FE 4-9531
NEAR TELEGRAPH AND ORCHARD LAKE ROADS

NEED for EXPANSION?

Do It Now!!! Pay Later . . .



Panel a Bedroom, Den or Family Room—Only $5 per month
Insulate Your Attic—Only $5.00 per month
Add a New Bedroom or Activities Room—Only $30.00 per month
Modernize your Kitchen—with New Modern Morgan Kitchen Cabinets as low at $12 per month
Knotty Pine Paneling "Satin-Smooth" Finish Only 14½c sq. ft.
Rock Wool, pouring type Insulation, bag 99c
Special NOW—2x4x8 Only 49c
Phil Mahogany V-Grooved Paneling 4x8x¼ $6.95 per sheet
V-Grooved Birch Plywood 4x8x¼ $9.98 per sheet

CONOLITE—Decorative Plastic Laminates, 24 Beautiful Colors, only 60c sq. ft. Easy to Apply in a Matter of Minutes.

FREE DELIVERY — OPEN TILL 5 P. M. SATURDAYS
Formerly EPPLER LUMBER & COAL CO.

Auburn Lumber Co.
FE 5-9293
70 S. SQUIRREL ROAD AUBURN HEIGHTS
LUMBER ★ PLYWOOD ★ CEMENT ★ FUEL OIL

BEGINNING...
A New Chapter in Home History!



3 Bedrooms Brick Face Basement

Storm Sewers
Black Top Roads
Sidewalks
Curbs
Community Water System

$12,990
$750 DOWN

Highland Estates

Double Size Lots: 75' - 110' In Width And 150' In Depth

Luxury features in every room! G.E. Textolite counter tops, ceramic tiled bathroom floors, poured concrete basement walls, natural wood cabinets and space-saving folding closet doors. Also wood horizontal sliding windows, #1 oak flooring, #1 fir framing, 3" blown-in insulation and many more desirable features.



Developed and Built By
Bert L. Smokler & Co.
Berman Homes

Trip to Lumber Yard May Uncover Bargains

Here's a tip for home remodeling fans. You can save money on many jobs of repair and improvement around your home if you spend a little time shopping around your retail lumber yard.

Most home jobs will use short lengths of lumber, and most lumber yards have job-lot piles of short lengths at reduced prices. For most jobs you will find that the proper size and grade of Douglas fir, west coast hemlock or western red cedar will be suitable.

Special Paints Practical

Paints known as latex have high resistance to repeated scrubbings. For both walls and woodwork, these paints may be applied with a paint roller as well as with a brush. Other varieties, known as "rubber-base" paints are successfully used to coat concrete basements and patio floors where there is a slight dampness and the chemical action of the concrete creates a problem.

Construct Drying Cabinet

If your house is to have a warm air system, consider running a duct outlet into a "drying cabinet." Such a cabinet in the kitchen can serve to dry tea towels. In the bathroom it can efficiently dry hosiery and other light laundry.



MODEST SPLIT LEVEL — There's room for three-suite living in this six-room, split-level house which can grow with the family. The lower part of the front is brick while vertical boards are used for contrast.

3-Suite Living Possible in Split Level House

Behind a charming exterior, this modest split level affords the luxury of three separate bedroom suites, as well as other features which would be expected ordinarily only in a larger, more expensive house.

One of the bedrooms, on the lower level, constitutes a complete apartment if desired, set apart from the family quarters and with its own living room, which otherwise may be used as a recreation room.

An optional bedroom area can be used as a hobby room or study. In addition there is a workshop, an outdoor terrace and a two-car garage.

All of this fits comfortably on a 60-foot lot!

A top designer of small homes, Herman H. York, created this plan, designated as HW-74 in The House of The Week series. He has achieved unusual results in a limited area.

A COVERED PORTICO

The entrance, itself, reflects the technical and creative skill behind York's planning. The house is entered under a covered portico at a lower level. This eliminates some of the exterior grading problems.

Up five steps from the lower foyer and you are in the living room. From this point there are stairs leading up to the bedroom area, and stairs leading down into the recreation room.

Yet there is no traffic jam. Neither is there a crowded feeling. On the contrary, the effect is one of spaciousness — and this has been achieved at a point where three stairways come together.

Altogether, there are three baths in the house — two in the bedroom wing on the upper level and one off the recreation room on the lower level.

Precise planning in the living-dining room area has resulted in a host of features:

TWO-WAY FIREPLACE

A brick planter embellishes the edge of the living room nearest the lower foyer.

A two-way fireplace occupies a point of interest and is visible from both the living and dining rooms.

The fireplace has been extended toward the rear of the house and into the kitchen. There it gives space for an indoor grille on which to prepare charcoal steaks inside the house. The kitchen oven likewise is a part of the brick fireplace construction.

The kitchen, itself, is styled for family living. The counter top is more than 19 feet long. It has surface burners, a double sink, a dishwasher and refrigerator. Near the indoor grille is an adequate area for family dining.

The laundry has been placed off one side of the kitchen, which also has a roomy pantry and a broom closet.

The largest of the three bedrooms in the wing at the top of an eight-step rise from the living room is 13 and a half feet by 15 feet. A bath, a vanity and a large walk-in closet are a part of this bedroom.

Plants on the balcony at the head of the stairs leading into the bedroom wing bring a friendly atmosphere upstairs.

On the terrace level six steps down from the living room, there is a family recreation room. An angled bar occupies one corner; off to one side is the area equipped with bath and closet which could be used as a complete apartment.

The outdoor terrace, complete with outdoor grille and picnic table, is entered from the recreation room through sliding glass doors. In the open cellar below the living room there is space for a large work shop and space for heating units and storage.

Outside, horizontal brick facing predominates the front and right side. Elsewhere around the house, for contrast, vertical boards have been used.

GROWS WITH FAMILY

The roof is of asphalt shingles. Brick has been repeated in the chimney. A flower box lines the front of the living room.

Louvers have been used under the ridge of the roof at the front and rear and on the right side. The garage doors repeat the horizontal lines of the brick facing.

The walls of the house are of concrete; all walls and ceilings are insulated, and oak flooring has been selected for the interior. Asphalt tile is the kitchen flooring material.

York has looked into the future, too, in planning this house.

"Through flexible bedroom planning," he explains, "the house will grow with the family. And with the extra room on the lower level, many combinations of family use can be made of this house."

The House of The Week HW-74 has a habitable area with a total of 2,114 square feet divided this way: the first floor level, 1,693 square feet; the lower level, 421 square feet. This total does not include the garage or the cellar.

Renters Buy Basic Units of Furniture

Renters have always had the dilemma of not knowing what furniture to buy that will fit into all future and unknown rented quarters. According to an article in an October home magazine like any good solution; it's so wonderfully simple to figure out that it's hard to believe.

All you need is six basic elements; bases, seats, arms, back rests, tabletops and cases. Each component is sold separately and you buy the components to make up whatever you need in the way of chairs, couches, tables and chests.

If you move, you can take your investment with you, dismantle into the basic components and ready to reassemble in a new way to fit into your new surroundings.

This new kind of furniture lets you have the freedom never known before. Instead of replacing a piece, you can change it into something else. A couch can be converted to a group of chairs by separating the units and adding arms. A chair can be changed into a table by replacing the seat and back with a wood top. There are literally hundreds of ways to rearrange these six basic elements.

It's no troublesome do-it-yourself problem. There's no nails or screws needed, nor tools or finishings. All that's needed is a little ingenuity, and a desire for originality in your home furnishing schemes. This new concept odd sign is truly the perfect furniture for renters.

Prevent screws from rusting by dipping them in thinned shellac just before inserting them into wood.

Need Not Wait: Re-side Now

If your home is suffering from a case of tired, worn sidewalls, there's no need to delay the cure until spring, the traditional fix-up time.

★ ★ ★

Remodeling experts point out that an effective cure, gleaming new asbestos-cement siding, can be administered just about as easily in winter as at any other season. Cold weather is no barrier to an asbestos siding job. The work, of course, should not be done while it is raining or snowing.

In fact, the "house doctors" add, thousands of ailing home exteriors are being restored to health and beauty this winter through re-siding.

There actually are advantages to having the job done in the off-season. For one thing, it may be easier to obtain the services of skilled applicators.

By effecting the improvement during cold weather the owner also gains added comfort for the remainder of the winter. Fuel bills are reduced because the weathertightness of new asbestos siding keeps a house warmer and makes it easier to heat. Draftiness is one of the major symptoms of weatherbeaten old sidewalls.

Another consideration which many home owners find favorable to winter application has to do with flowers and shrubbery situated close to sidewalls. In spring, summer or fall, applicators must exercise care to avoid harming them. In winter this situation generally does not exist.

As for the siding material itself, temperature extremes have no adverse effects. Asbestos - cement withstands all kinds of weather. It is immune to rust, rot and corrosion.

Color Proportions Are Considered in Decor

Decorate with color proportions that blend into satisfying combinations. Stick to neutrals and subtle shades for large wall and floor areas.

Plan medium tones for furniture with large color areas such as sofa, dining table, console phonograph, or electric organ. Use strong color sparingly as accents such as pillows, paintings and ash trays.

You can avoid slipping accidents by painting each step of your stepladder and sprinkling them with fine sand while still wet.

Important to Use Fuses That Are Proper Size

Don't use heavier fuses than those required for the various circuits in your home. Too heavy a fuse will not blow out in case of a short. Instead, the short circuit will overheat wires and can cause an in-the-wall fire, which can gain terrible headway before discovery.

If you don't know the size fuse to use, call an electrician or your local electric company.

Mirrors Enlarge Room

Mirrors make rooms seem larger, and that is why many new homes feature fully-mirrored walls. Mirrors are commonly used over the fireplace. They "open up" a room. If they reflect an outdoor scene, they create the illusion of another picture window.

DON'T . . . apply aluminum paint over whitewash, because it does not adhere well ot it.

DO . . . know aluminum paint gives the surface of the material to which it is applied a good barrier against moisture and fumes because its tiny flakes form a continuous layer of metal.



M. A. BENSON CO., INC.
LUMBER • Builders SUPPLIES • FUEL
549 N. SAGINAW ST. Pontiac 16, Mich. Tel FE 4-2521

Call us today for information about
CERTIFIED COMFORT SHELL HEATING OIL
• PREMIUM GRADE Heating Oil
Premium Service
—at no extra cost
H. H. Smith Oil Co.
590 S. Paddock FE 2-8343

DEWEY REFRIGERATION
"WE SERVICE 'EM"
"WE DON'T SELL 'EM"
Member of
PONTIAC-OAKLAND CO. REFRIGERATION ASSN.
FE 5-6247

PRICES STILL REDUCED
PORCHES, PATIOS and ALUMINUM FIBERGLAS AWNINGS
SAVE 50% NOW
ON WROUGHT ALUM. COLUMNS
BIG PRICE REDUCTION
on aluminum combination storm windows and doors.
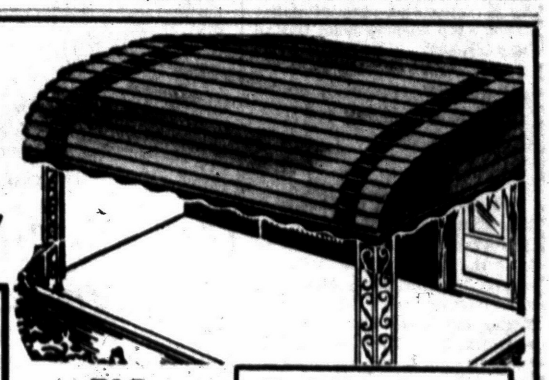
NO MONEY DOWN
Check These Features
• Many color combinations to choose from
• Baked enamel finish . . . . won't ever peel or chip
• Horisontal lines add beauty to the appearance of your home
L. W. BOGERT—OFFICE OPEN 8:30-5:00 DAILY—CALL FE 4-6089
ALL AWNING AND STORM WINDOW SALES
233 S. Telegraph Rd. Facing Ruth St., Pontiac

PLANNING TO SELL YOUR PROPERTY or LAND CONTRACT
For Fast Action
CALL
WILLIS M. BREWER
Realty
Joseph F. Reiss, Sales Mgr.
88-55 N. Parke FE 4-5181

THE PONTIAC PRESS

Building Editor:

Enclosed is 35 cents. Please send me a copy of the study plan of The House of the Week, Design HW-74. No stamps accepted. Please do not use sticky tape on coins.

Name_____
(Please Print)

Street_____

City_____ State_____

KILL ASIAN FLU GERMS with United Pure Air Germicidal Unit
FE 8-0481 FE 8-8871
The United Pure Air

BRUNER Fully Automatic WATER SOFTENER

Automatically
▶ SOFTENS
▶ REGENERATES ITSELF
▶ RETURNS TO SERVICE
10 YEAR WARRANTY
See This Amazing Softener Today at
H. H. STANTON
103 State FE 5-1683

SEE OUR STONE on Casey Clark's Jamboree of FUN and COUNTRY MUSIC
TUESDAY, 10 to 10:30 P. M., CKLW TV, Channel 9
TAKE ADVANTAGE of These SENSATIONAL TV SPECIALS
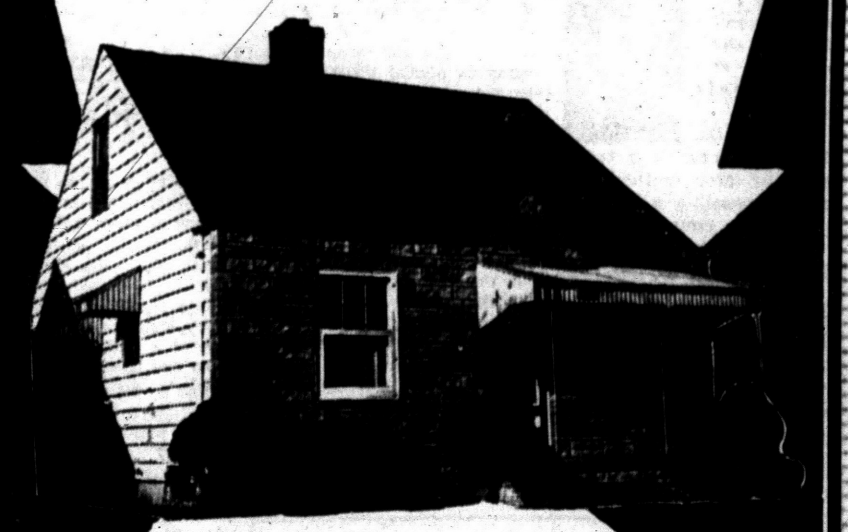
★ A Rich Castone Front and 3 Walls of Insulated Cast-Alum Siding
ONLY $664 COMPLETE
(24'x26'x8', gables and dormers slightly extra)
★ 4 Walls of Insulated Cast-Alum Siding in Your Choice of 4 Glamorous Colors
ONLY $480 COMPLETE
(24'x26'x8', gables and dormers slightly extra)
★ A Beautiful Castone Front That Will Enrich the Appearance of Your Home
ONLY $299 COMPLETE
(25'x8', gables and dormers slightly extra)
• NO MONEY DOWN — 5 YEARS TO PAY
• LOW MONTHLY PAYMENTS
• NO PAYMENTS TILL NEXT YEAR
INSULATED CAST-ALUM ALCOA ALUMINUM SIDINGS
NOT HOLLOW but heavily insulated with thick Celotex insulating board that guarantees amazing insulation, no sounds, leaks or drafts from wind or weather.
3 IN ONE
ACT NOW CALL TODAY!
Night or Day
FEderal 2-9421
Buy with confidence — in business 22 years!
Castone
MICH. CORP.
13751 W. 11 MILE
OAK PARK, MICH.
OPEN EVERYDAY 9 TO 6

LANDSCAPING
Evergreens - - Shade Trees
Flowering Shrubs
Complete Selection of Hardy Northern Grown Plants
Free Estimates

Call us and we will visit your home. You will be surprised at the Low Price. We again have a complete selection of imported Holland Bulbs—top size.
TULIPS — HYACINTHS — CROCUS
NARCISSUS — LILIES
Convenient Time Payments if Desired
TOWN & COUNTRY GARDEN CENTER
"Everything for Lawn and Garden"
5812 Highland Road (M-59) OR 3-7147
JUST EAST OF PONTIAC AIRPORT
WE ARE OPEN SUNDAYS

NOW IN BLOOMFIELD TWP.
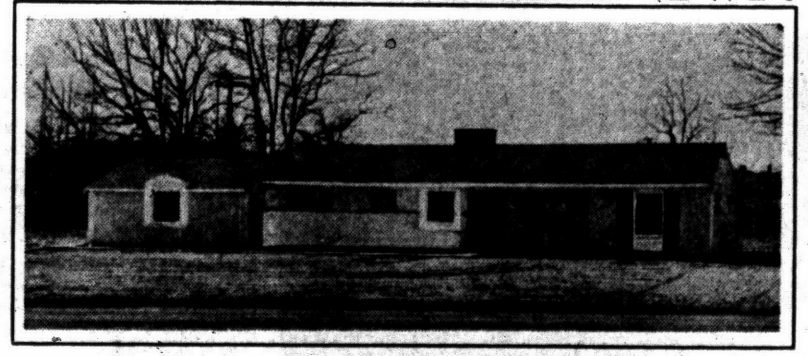
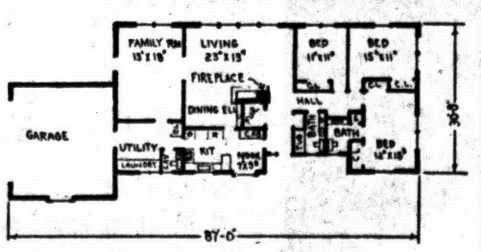

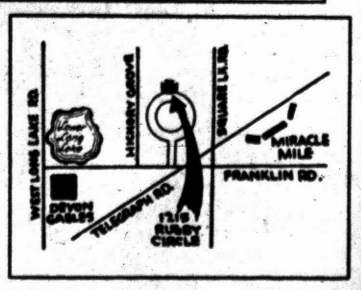

$38,500.00
• Complete With Combination Storms and Screens
• Built-in Dish Washer . . . Oven . . . Range
• Solid Drive . . . 1 Acre Lot Landscaped
Englehardt, Buettner & Holt
Quality Custom Builders
JO 4-6620 300 E. 4th Street, Royal Oak, Mich. LI 2-3720

Oxford Scene of Music Confab

OXFORD — The Michigan Federation of Music Clubs, Southeastern district, will hold its annual convention on Monday, at Holy Cross Lutheran Church, with Oxford Music Club as the hostess group.

★ ★ ★

More than 80 representatives of the 20 active affiliated clubs are expected to attend.

★ ★ ★

Registration and a coffee hour are scheduled for 9 a.m. Mrs. Fred Skibowski, local president, will welcome the guests at the business meeting and election of officers, which will be conducted by Mrs. Ralph Curtis of Oxford, district president.

Mrs. Gilbert Burrell of Lansing, president of the state organization, will speak at the 1 p.m. luncheon, which will be followed by a musicale presented by a vocal ensemble of music scholarship winners from Oxford High School, and instrumental chamber music group, and soprano soloist, Marilyn Unger.

Mrs. L. J. Kamm is serving as general chairman of the convention.

★ ★ ★

Registrations will be handled by Mrs. Clarence Borst and Mrs. C. H. Teague; Mrs. Ray Forman and Mrs. H. B. Flumerfelt will have charge of decorations; Mrs. Mark Van Wagoner and Mrs. Gordon Mathie will hostess the coffee hour, and Mrs. Lee Valentine and Mrs. Skibowski are arranging talent and programs.



MR. AND MRS. EARL C. WHITE

Couple From Walled Lake Honeymoon in Canada

WALLED LAKE — Newlyweds Mr. and Mrs. Earl C. White are honeymooning in Canada after their recent wedding rite in Novi Baptist Church.

★ ★ ★

Nancy Carol Williams, daughter of Mr. and Mrs. Fredrick Williams of Northville, exchanged vows with Earl C. White, son of Mrs. Victoria White, and the late John C. White of 1910 Austin Dr., Walled Lake, Saturday, in the presence of 200 guests. The Rev. Arnold B. Cook officiated.

Wearing a white pointe d'esprit gown and veil with white accessories, and carrying yellow roses, the bride was attended by Sharon Williams, her sister, and Karen Bayless. Ringbearer was Lynn Ogans, and little Debra Caroll acted as flower girl.

Attending the bridegroom was Richard Davis of Walled Lake while ushers were Paul White, James MacDermaid and LeRoy Wixom, all of Walled Lake.

The reception was held after the ceremony in the church hall.

OES Installs Officers at Davisburg Tonight

DAVISBURG — Installation of officers will be held here at 8 tonight by Austin Chapter 396, OES.

★ ★ ★

Installing officers will be Mrs. John Martinson, Mrs. DeForest Butler, Mrs. Elmer Krause, Mrs. Lorabelle Maguire, Henry Cook, Mrs. Ellis Studebaker and Mrs. Lewis Hutchinson.

The so-called wolf-eel found off the Pacific Coast sometimes reaches a length of eight feet.



Circle Monday, Oct. 28 on your calendar.

That's the day Dr. John A. Schindler's new book comes to the pages of the Detroit Free Press

Author of "How to Live 365 Days a Year," Dr. Schindler examines the frustrations, aggravation and desperation experienced by millions of American housewives.



He points out why 2 out of 3 women fail in their marriage and with their children.

Then Dr. Schindler reveals a tested step-by-step method that makes possible a creative, confident, courageous life to anyone who is willing to go after it. Why not you?

Enjoy "Woman's Guide to Better Living" the easy home-delivery way. Ask the Free Press carrier on your block to start delivery Monday or call—

Detroit Free Press Agency
13 Orchard Lake Ave. FE 5-8272

Judge Reverses Assault Decision

Finds Teamster Official From City Not Guilty of Striking Member

Circuit Judge Clark J. Adams yesterday reversed a decision of a lower court and found Pontiac Teamsters official Floyd B. Harmon not guilty of assault and battery on a local rank-and-file member.

Judge Adams said he based his decision on the fact that of the six witnesses who appeared Friday five testified they saw no blows struck. The sixth, Roy Smith, 33, of Keego Harbor, the complainant, was the only one testifying otherwise.

Harmon, business agent and office manager of Local 614, appealed an earlier guilty verdict handed down by West Bloomfield Township Justice Elmer C. Dieterle.

★ ★ ★

The incident reportedly took place in March in a Bloomfield Township tavern when Smith alledgely attempted to take Harmon's picture. Harmon lives at 2990 Barnes St., Waterford Township.

On the Japanese island of Kyushu, it is necessary for miners to pump out 53 tons of water for every ton of coal brought up.

Despite the more modern planes and snow-tractors, sled dogs are still the most important form of travel in the arctic regions.

SWEATERS
CLEANED and PRESSED 59c
Quality and Service in Your Car
Huron Dry Cleaners & Shirt Laundry
Main Office and Plant 944 West Huron. FE 2-0231

— NOTICE —
Wake Up Veterans

Wake Up Veterans before it is too late.

Do you know that Congress has already taken away a lot of your preferences and are prepared to try to take away more this next session?

Do you know that the State Legislature has a bill coming up to take away tax free privileges from Disabled Veterans in Michigan?

Why don't you find out about these and other things you should know about Veterans Affairs.

Come to the V.F.W. Rally at 371 E. Pike St., Pontiac, Monday, October 28th at 8:00 P. M.

Bring Your Family With You

Market Closes All-Even

Hectic Week for Stocks

NEW YORK (AP) — The stock market was all-even by the end of this week after one of the most hectic five-day periods in history.

The Associated Press average of 60 stocks closed at $156.70, unchanged from the week before.

But volume soared to 20,804,199 shares, the highest total since the week ended Oct. 1, 1955. That was the first week after President Eisenhower's heart attack.

★ ★ ★

Outstanding highlights of the week were two days, Monday and Wednesday. On Monday, stocks took their worst dive since Sept. 26, 1955, the first trading session after the Eisenhower heart attack. On Wednesday, the market made its biggest one-day advance since Nov. 14, 1929. The latter was a day of temporary recovery following the blackest days of the '29 crash.

★ ★ ★

This was a climactic week in the long decline, now well into its fourth month, since the market reached its 1957 high on July 12. The tremendous volume, the repeated series of late ticker tapes, the almost frenzied scale of selling and buying on the heaviest days—these were the factors that spelled "climax" in the language of Wall Street.

It was a climax to a long decline—but what next? A strong recovery? A continued slide to new lows for the year?

City Marine Recovering From Explosion on Coast

An 18-year-old Pontiac Marine, Pfc. Donald K. Pearce, is recovering in a California Naval hospital after suffering injuries in a blast that was first reported to have taken his life over a week ago.

Mrs. Herbert Robinson, of 543 Franklin Rd., his mother, said he had suffered injuries of the face, neck, and shoulder, as well as an injured left arm and leg. Most of the injuries are shrapnel wounds.

He was among 12 Marines who were injured by the premature explosion of a bazooka rocket shell, Oct. 14, on a firing range at Camp Pendelton, Calif. One Marine was killed by the blast.

His mother, who just returned from visiting her son, said he wanted to hear from his friends at home. His address is Pfc. Donald K. Pearce, 1643955, U.S. Naval Hospital, Ward 26A, Camp Pendelton, Calif.

Pearce enlisted in the Marines on Oct. 3, 1956.



PFC. DONALD PEARCE

Invite Field Members to Metamora Breakfast

METAMORA — Mr. and Mrs. Charles K. Backus are inviting members of the Field to breakfast at the Metamora Club following the Metamora Hunt this Saturday.

★ ★ ★

There will be a subscription breakfast for members of the field and their guests at the Metamora Club following the November Hunt at Valley Farm on M-181.

Britain's Favorite Milkmaid

Her Face Drove Millions to Drink

LONDON (AP) — The impish face of a blonde model has made milk drinking popular in Britain.

In the process, the face of Zoe Newton has become as well known as the prime minister's and more familiar than any movie star's.

She's become the National Milkmaid of a nation long dedicated to tea and beer.

"It's a bit embarrassing at times," says Zoe, 22. "I never seem to meet anyone who doesn't know me."

Her husband, 24, says: "It's very embarrassing. I can never get away from the eyes of my wife, beautiful though they may be."

Four years ago the National Milk Marketing Board put her face on posters and in newspaper advertisements to boost milk drinking.

She was a 5-foot girl with a funny face, unknown to all but a handful of people. Two operations had ruined her chances of becoming a ballerina. She went to work in a beauty parlor. Then, she met David Barclay. He became her husband and bullied her into trying to become a model.

★ ★ ★

A flamboyant hair stylist, "Teazie-Weazie" Raymond, gave Zoe an urchin's hairdo and sent her on her way.

About that time milk producers decided on a huge campaign aiming at the 16-30 age group. They decided a girl could do the modeling job better than a cow.

Shuffling through hundreds of photographs from model agencies, they turned up a shot of Zoe.

"This is it," said Bernard Whitehead, of the publicity council.

Up went her face. Everywhere.

"Drink more milk," said the block letters beside Zoe's round face, her twinkling blue eyes and her turned up nose.

★ ★ ★

People drank more milk.

Officials refuse to say how much, except there's been an "enormous increase."

A survey showed 59 per cent of housewives immediately identified Zoe with milk and 83 per cent thought her the picture of health.

A dissenter was Mrs. Lily Wallington, 62, founder of the Birmingham Housewives' League, who said: "I'd like better a nice glossy picture of an Ayrshire or Jersey."

A cow was sneaked into later advertising.

Zoe, incidentally, says she really loves milk.



AP Wirephoto

MAID OF MILK — This smiling 24-year-old blonde, Zoe Newton, has made milk drinking popular in Britain. Zoe, five-foot tall model with an urchin's hairdo, has become the national milkmaid of a nation long dedicated to tea and beer drinking.

Lathrup to Hold Discussion About Youth Problems

LATHRUP—Methods of solving youth problems in this community will be the theme of a discussion spearheaded by Detroit Commissioner of Police Edward S. Piggins, at the Community Congregational Church Men's Club, at 7 p.m. Tuesday.

★ ★ ★

Commissioner Piggins is expected to cover the subject of youth activity as a key in diminishing juvenile delinquency.

He will discuss police efforts to work with civic officials in starting youth clubs, athletic endeavors and other youth activity.

Men of the club have made this dinner meeting Ladies' Night, so that mothers might hear the talk. Interested persons are invited to attend, according ot Charles Cupp, president of the club, but reservations are necessary.

Death Notices

THOMAS J. MALADY

BERKLEY — Service for Thomas J. Malady, 63, 3376 West 12 Mile Rd., will be at 11 a.m. Monday from the Pursley Funeral Home, Pontiac. The Rev. Herbert Noe will officiate, with burial in Oak Hill Cemetery.

Mr. Malady, Oakland County resident for 45 years and World War I veteran, died early yesterday after a long illness.

MICHAEL L. McGINNIS

AUBURN HEIGHTS—Service for Michael Leighton McGinnis, 6, who died yesterday at his home after four years of illness, will be at 2 p.m. Sunday from the Dudley H. Moore Funeral Home here. Graveside service and burial will be held at 1:30 Monday at Mancelona. The Rev. Frank Racine will officiate.

Besides his parents, Mr. and Mrs. James E. McGinnis of 3067 Adams Rd., Michael is survived by two brothers, Joseph of Pontiac and Ernest of Florida, and three sisters, Mrs. Bonnie Bell of Pontiac and Nancy and Ramona, both at home.

MRS. JESSIE RITCHIE

INDEPENDENCE TOWNSHIP—Service for Mrs. Jessie Ritchie, 87, of 6596 Maple Dr., who died yesterday, will be at 2 p.m. Monday from the Sharpe Funeral Home, with burial in Lakeview Cemetery. The Rev. Marshall Saunders will officiate.

Mrs. Ritchie, resident of Groveland Township until 12 years ago, has lived in Oakland County for 70 years. Member of Mt. Bethel Church, she is survived by four grandchildren and several nieces

PERRY C. SHERWOOD

MILFORD—Service for Perry C. Sherwood, 44, of 721 Union St., will be at 2 p.m. Sunday from the Richardson-Bird Funeral Home, Milford. Burial will be in Oak Grove Cemetery with the Rev. William Lovejoy officiating. Mr. Sherwood died in Pontiac General Hospital yesterday.

He is survived by his mother, Mrs. Lura Stephens; two brothers, Alton and Raymond Sherwood, both of Highland, and a sister, Mrs. Bernice Newcomb of Milford.

RICHARD A. WARKEN JR.

ORCHARD LAKE — Service for Richard A. Warken Jr., 12-year-old son of Mr. and Mrs. Richard A. Warken Sr., of 5553 Commerce Rd., will be at 10 a.m. Monday from Our Lady of Refuge Church here. Burial will be in Mt. Hope Cemeter with the Rev. Father G. Bartol officiating. Rosary will be recited at 8 p.m. Sunday at the C. J. Godhardt Funeral Home, Keego Harbor.

Richard, a student at Our Lady of Refuge School, died in St. Joseph Mercy Hospital yesterday, after four days of illness. He is survived by his parents; three brothers, Patrick M., James J. and Edward L. at home, and his grandparents, Mr. and Mrs. Andrew Ponzurick of Pennsylvania and Mrs. Hester Warken of Indiana.

4 Teenage Girls Hurt as Their Car Rolls Over

Four teenage girls were injured when the car in which they were riding yesterday rolled over on Rose Center Road about one mile south of Nº Milford Road, in Rose Township, Oakland County Sheriff's deputies report.

Injured were Jo Ann Old, 15, 1845 Pettibone Lake Rd., Milford, the driver; Elizabeth Burley, 15, 1275 Hickory Ridge Rd., Milford; Virginia Meadows, 15, 925 Atlantic St., Milford; and Bonnie Becker, 15, 4375 Jackson Blvd., Davisburg.

All were treated at Pontiac General Hospital and released. Deputies said the car was going at a high speed when it spun out of control on loose gravel on a curve.

8-16 Movie Club Holds First Meeting Monday

The newly formed 8-16 Movie Club will hold its first meeting in the club's permanent meeting rooms at the American Legion Hall, 206 Auburn Ave., this Monday at 8 p.m.

The program will be highlighted by the showing of several outstanding films and the appearance of Howard Shelley of the "Michigan Outdoors" television show. All those interested in eight or 16 mm movies are invited to attend.

3 Teenagers Killed as Train Hits Auto

NEW BOSTON (AP)—Three teenagers were killed in the collision of their car and a Chesapeake & Ohio freight train at a railroad crossing two miles south of this southwestern Wayne County community yesterday.

★ ★ ★

Police identified the dead as Walter Nickie, about 16, of Cleveland; Tamara Tison, 15, and Elizabeth Wasilenski, 16, both of New Boston.

Theron Tison, 16, also of New Boston and a passenger in the car, was injured critically. The Nickie youth was a cousin of the Tisons.

The youngsters were en route to a football game when, police said, their car apparently skidded on gravel and into the railroad crossing.

New Boston is about 25 miles southwest of Detroit.

Business Notes

Lloyd M. Wagner, of 147 Coleman St., Waterford Township, has been appointed sales representative for the General Tire & Rubber Company's Detroit automotive sales division.



WAGNER

Wagner has a background of 22 years experience in the rubber industry, in both the technical and sales end of the business.

Earnings

DETROIT (AP) — McLouth Steel Corp. today reported its third-quarter net earnings this year were $1,791,834 equal to $1.20 a share on outstanding common stock.

In the same period last year, McLouth reported net earnings of $999,382 equal to 67 cents a share.

McLouth said its net earnings for the first nine months of 1957 were $6,502,373 or $4.38 a share on outstanding common stock. The nine-month figure for 1956 was $5,304, 263 or $3.57 a share.

News in Brief

Glenn D. Scott, 26, of 300 W. Huron St., Milford, was treated for minor injuries at Pontiac General Hospital and released Friday night after he lost control of his car on Wixom road near Burns road, Milford Township, and crashed into a guard rail and utility pole, Oakland County Sheriff's Deputies report.

Lodge Calendar

Pontiac Chapter No. 228, OES, semi-public installation of officers, Monday evening, Oct. 28, at 8 p.m., Roosevelt Temple, 22 State St. New and Retiring officers practice, Sunday, Oct. 27., 2 p.m., Edith M. Coons, Sec.

Charter No. 13739 Reserve District No. 7
REPORT OF CONDITION OF THE

Community National Bank

of Pontiac, in the State of Michigan, at the close of business on October 11, 1957. Published in response to call made by Comptroller of the Currency, under Section 5211, U. S. Revised Statutes.

ASSETS

Cash, balances with other banks, including reserve balance, and cash items in process of collection	$19,186,487.60
United States Government obligations, direct and guaranteed	35,045,868.53
Obligations of States and political subdivisions	16,851,162.15
Other bonds, notes, and debentures	11,000.00
Corporate stocks (including $165,000.00 stock of Federal Reserve bank)	165,000.00
Loans and discounts (including $2,626.32 overdrafts)	28,240,463.14
Bank premises owned $1,504,651.15; furniture and fixtures 294,625.76	1,799,276.91
Real estate owned other than bank premises	200,365.00
Other assets	580,867.68
Total Assets	$102,080,511.01

LIABILITIES

Demand deposits of individuals, partnerships, corporations	$37,943,559.13
Time deposits of individuals, partnerships, and corporations	36,301,969.41
Deposits of United States Government (including postal savings)	840,457.26
Deposits of States and political subdivisions	18,854,106.22
Deposits of banks	36,994.06
Other deposits (certified cashier's checks, etc.)	858,329.63
Total Deposits	$94,835,415.73
Land Contracts or other liens, $1,288.37 on bank premises and $25,000.00 on other real estate	26,288.37
Other liabilities	1,379,448.67
Total Liabilities	96,251,153.77

CAPITAL ACCOUNTS

Capital Stock: Common Stock, total par	$2,750,000.00
Surplus	2,750,000.00
Undivided profits	213,628.11
Reserves (and retirement account for preferred stock)	115,729.13
Total Capital Accounts	5,829,357.24
Total Liabilities and Capital Accounts	$102,080,511.01

MEMORANDA

Assets pledged or assigned to secure liabilities and for other purposes	3,900,000.00
Loans as shown above are after deduction of reserves of	465,512.50
Securities as shown above are after deduction of reserves of	314,4.3.99

I, W. A. Taylor, Vice President and Cashier of the above-named bank, do solemnly swear that the above statement is true to the best of my knowledge and belief.

W. A. TAYLOR,
Vice President and Cashier

Correct—Attest:
R. R. ELDRED
A. C. GIRARD
HAROLD E. HOWLETT
Directors

State of Michigan, County of Oakland, ss:

Sworn to and subscribed before me this 18th day of October, 1957, and I hereby certify that I am not an officer or director of this bank.

GLADYS V. WEST,
Notary Public
My commission expires May 2, 1958.
Oct. 26, '57.

A shipment of 137 registered American Brahman cattle recently was made to the Ministry of Agriculture in Bangkok, Thailand. The purebred Brahmans were purchased in Florida, Louisiana and Texas.

CITY OF BLOOMFIELD HILLS

Notice of public hearing on proposed amendments to the City Zoning Ordinance, being Ordinance No. 75, to be held in the City Hall, East Long Lake Road, Bloomfield Hills, Michigan, on Tuesday, November 12, 1957, at 8:00 o'clock P.M.

Proposed amendments are as follows:

Amend Section II-1 to read as follows:

"II-1. For the purpose of this Ordinance, the City of Bloomfield Hills is hereby divided into the following districts:

Single Dwelling District	A-1
Single Dwelling District	A-2
Single Dwelling District	A-3
Single Dwelling District	A-4
Multiple Dwelling District	B-1
Commercial District	C
Institutional District	D
Railroad District	E
Professional-Office District	F

Add a new section to be designated as "Section VIII-A" to follow Section VIII, and which would read as follows:

"Section VIII-A"

Professional-Office District F

"VIII-A-1. Uses. In the Professional-Office District F, no buildings, structures or premises, except as otherwise provided in this Ordinance, shall be erected or used, except for one or more of the following specified purposes:

(a) Any use permitted in the Multiple Dwelling District B-1. Any building designed or used wholly or in part for residential occupancy shall conform to all requirements for its permitted residential classification.

(b) Business and professional uses which do not entail the sale or lease of personal property stored on the premises and/or the processing, manufacturing, storing or servicing of personal property.

(c) A laboratory is permitted when incidental to a medical or dental office located in the same building.

(d) Display or advertising signs, provided such signs are non-illuminated flat face signs, installed on the face of the building and the overall area of any one sign shall not exceed four (4) square feet.

"VIII-A-2. Height. In the Professional-Office District F, no building shall be more than two (2) stories in height, nor in any event more than twenty-eight (28) feet above the grade of the adjacent street.

"VIII-A-3. Lot Area. In the Professional-Office District F, no building shall be erected or maintained on any parcel of land having an area of less than four thousand (4,000) square feet, and a width of less than sixty (60) feet at the front building set-back line.

"VIII-A-4. Front Yards. Whenever the Zoning Map is amended to place any property in this Professional-Office District F, the front yard requirements for said property shall be the same as those in effect prior to the map amendment, and front yard area shall not be used for parking.

"VIII-A-5. Side Yards. In the Professional-Office District F there shall be on each side of every lot a side yard of not less than ten (10) feet except where a Professional-Office District F district abuts a residential district on the side lot line, in which case there shall be a minimum side yard of forty (40) feet.

"VIII-A-6. Rear Yards. In the Professional-Office District F every building shall have a rear yard of not less than twenty (20) feet; provided, however, that where a Professional-Office District F district abuts a residential district on the rear lot line, there shall be a rear yard of not less than forty (40) feet."

Amend Section XII-1 to read as follows:

"XII-1. A lawful non-conforming use of any building or land existing at the time of the adoption of this Ordinance may be continued, during the economic life of the building, or, in the case of the lawful non-conforming use of land alone for a period not to exceed five years from and after the effective date of this Ordinance. The building involved in such non-conforming use shall not be structurally altered without the approval of the Board of Appeals, which approval shall be granted if the cost of the alterations and improvements made during the non-conforming use of said building, together with that for which approval is sought, shall not exceed fifty per cent (50%) of the assessed valuation of said building or structure at the time of such application for approval, and if such alteration would not increase the cubical content of such non-conforming building."

ROBERT J. STADLER,
City Clerk
Oct. 26, 1957

HOSPITAL BOND ORDINANCE—TO the electors of the City of Pontiac, Michigan.

Notice is hereby given that there shall be submitted to the electors of the City of Pontiac at the Special City Election to be held Monday, October 28, 1957, Ordinance No. 1345 providing for the issuance of $950,000 Hospital Bonds.

The following is Ordinance No. 1345:

ORDINANCE NO. 1345

An Ordinance to provide for the borrowing by the City of Pontiac, Michigan, of the sum of $950 000 and for the issuance of the full faith and credit bonds of said city therefor, to defray the cost of completing the construction and equipment of the city hospital.

The City of Pontiac Ordains:

Section 1. The City Commission of the City of Pontiac, Michigan is hereby authorized to borrow the sum of Nine Hundred Fifty Thousand Dollars ($950,000) for the purpose of defraying the cost of completing the construction and equipment of the city hospital, and to issue therefor the full faith and credit bonds of the city in the aggregate principal sum of Nine Hundred Fifty Thousand Dollars ($950,000), said bonds to be in the denomination of $1,000 each, to bear interest at a rate to be determined after competitive bidding for the purchase of said bonds but not to exceed 6% per annum, payable semi-annually, except that the first installment of interest may be for a period of less than six (6) months, and shall mature on the first day of April in each year as follows: $31,000 in each of the years 1959 thru 1968 and $32,000 in each of the years 1969 thru 1988. The said bonds shall be paid from taxes to be levied therefor in each year beginning with the year 1958.

Section 2. The City Commission shall have power to adopt such resolutions and ordinances as may be necessary to carry out the purposes of this ordinance. The bonds herein authorized may be issued in one or more series at the same or at different times.

Section 3. This ordinance shall be submitted to the electors of the city qualified to vote thereon at a special municipal election to be held on the 28th day of October, 1957, and if three-fifths of the votes cast at said election upon the question of the adoption of this ordinance and the issuance of said bonds shall be in favor thereof, then this ordinance shall be considered as adopted and shall take effect immediately upon its publication subsequent thereto.

WM. W. DONALDSON,
Mayor
ADA R. EVANS,
City Clerk

This Ordinance is published in accordance with provisions of Section 3, Chapter X of the City Charter.

Dated this 25th day of September, 1957.

ADA R. EVANS,
City Clerk
Oct. 5, 19, 26, '57.

NOTICE OF PUBLIC HEARING

Notice is hereby given of a public hearing to be held by the White Lake Township Zoning Board at the Township Hall on Monday, November 4, 1957, at 8 p.m. to consider the following changes in the Zoning Map.

From Agriculture District to Commercial I District:

Part of the SE ¼ of the NW ¼ Section 36, Town 3 North, Range 8 East, White Lake Township, Oakland County, Michigan described as beginning at the NE corner of the SE ¼ of the NW ¼, Section 36; thence S 01-33' 10" W along the N and S ¼ line for a distance of 473.90 feet; thence S 47-55' 00" W for a distance of 581.88 feet to the center of Union Lake Road; thence N 40-35'40" W along center of Union Lake Road for a distance of 302.93 feet; thence N 36-02'30" W along center of Union Lake Road for a distance of 440.43 feet; thence N 52-32'00" E for a distance of 237.91 feet; thence N 46-30'40" W for a distance of 200.05 feet; thence N 16-59'40" E for a distance of 50.00 feet to the north line of the SE ¼ of the NW ¼ Section 36; thence S 86-26' 25" E along said north line of the SE ¼ of the NW ¼ for a distance of 844.13 feet to the point of beginning, containing 12.69 acres.

From Agriculture District to Commercial I District:

N ½ of the NW ¼ of SE ¼ of Section 20, Town 3 North Range 8 East, being 20 acres fronting on M-59, 1327 feet West from Bogie Lake Road on M-59 and 660 feet South on Bogie Lake Road.

Persons interested are requested to be present. A copy of the Zoning Map together with a list of the proposed changes is on file at the office of the township clerk and may be examined by those interested.

WHITE LAKE TOWNSHIP
ZONING BOARD
DON CAVIN,
Chairman
CHARLES R. HARRIS,
Secretary
Oct. 16, 26, '57.

NOTICE OF PUBLIC SALE

Will be sold at 97 S. Johnson, Pontiac on October 28, 1957, at 10 a.m., 1953 Kaiser, Motor No. 210 8489.
Oct. 25, 26, '57.

CLASSIFICATIONS

INDEX

ANNOUNCEMENTS
Card of Thanks 1
In Memoriam 2
Flowers 3
Funeral Directors 4
Cemetery Lots 5

EMPLOYMENT
Help Wanted Male 6
Help Wanted Female 7
Help Wanted 8
Employment Agencies 8A
Instructions 9
Work Wanted Male 10
Work Wanted Female 11

SERVICES OFFERED
Building Service 12
Business Services 13
Bookkeeping & Taxes 14
Chiropodists 15
Dressmaking & Tailoring 16
Garden Plowing 16A
Income Tax Service 17
Insurance Agencies 17A
Laundry Service 18
Landscaping 18A
Moving & Trucking 19
Painting & Decorating 20
Photos & Accessories 21
Physio-Therapy 21A
Television Service 22
Typewriter Service 22A
Upholstering 23

NOTICES
Lost & Found 24
Notices & Personals 25

WANTED
Wtd. Children to Board 26
Wtd. Household Goods 27
Wtd. Miscellaneous 28
Money Wanted 28A
Wanted to Rent 29
Share Living Quarters 30
Wtd. Transportation 31
Wtd. Contracts, Mtgs. 32
Wanted Real Estate 32A

RENTALS OFFERED
Rent Apts. Furnished 33
Rent Apts. Unfurnished 34
Rent Houses Furnished 35
Rent Houses Unfurnished 36
Rent Lake Cottages 36A
For Rent Rooms 37
Rooms With Board 38
Convalescent Homes 38A
Hotel Rooms 39
Rent Stores 40
Rent Office Space 41
For Rent Miscellaneous 42

REAL ESTATE FOR SALE
For Sale Houses 43
Income Property 43A
For Sale Lake Property 44
Suburban Property 45A
For Sale Resort Property 44A
For Sale Lots 46
Sale Industrial Prop. 46A
For Sale Acreage 47
For Sale Farms 48
Sale Business Property 49
Rent or Lease Bus. Prop. 49A
For Sale or Exchange 50

FINANCIAL
Business Opportunities 51
Sale Land Contracts 52
Money to Loan 53
Mortgage Loans 54

MERCHANDISE
Swaps 55
For Sale Clothing 56
Scrap & Iron 56A
Sale Household Goods 57
Valentine Gifts 58
Xmas Gifts 59
For Sale Miscellaneous 60
Do It Yourself 61
Sale Musical Goods 62
Sale Office Equipment 63
Sale Store Equipment 64
Sale Sporting Goods 65
Sand, Gravel & Dirt 66
Wood Coal & Fuel 67
Plants, Trees Shrubs 68
For Sale Pets 69
Dogs Trained Boarded 70

FARM MERCHANDISE
Hay, Grain & Feed 71
For Sale Livestock 72
Wanted Livestock 73
For Sale Poultry 74
Sale Farm Produce 75
Sale Farm Equipment 76
Auction Sales 77

AUTOMOTIVE
For Sale Housetrailers 78
Rent Trailer Space 79
Auto Accessories 80
Auto Service 81
Sale Motor Scooters 82
For Sale Motorcycles 83
For Sale Bicycles 84
Boats & Accessories 85
For Sale Airplanes 86
Transportation Offered 87
Wanted Used Cars 88
Wanted Used Trucks 89
For Sale Used Trucks 90
For Sale Used Cars 91

Death Notices

D'AUTREMONT, OCT. 25, 1957, Hubert Wayne, 168 Russell St.; age 40; beloved husband of Mrs. Constance D'Autremont; dear father of Miss Marie D'Autremont, Wayne and Ronald D'Autremont and Miss Aharon D'Autremont; dear brother of Roy D'Autremont, Mrs. Arleen Keiler, Mrs. Edith Cliff, Louis D'Autremont and Lilly D'Autremont. Funeral service will be held Monday, Oct. 28, at 10 a.m. from St. Vincent de Paul Church with interment in Perry Mt. Park. Recitation of the Rosary will be Sunday at 8:15 p.m. at the Melvin A. Schutt Funeral Home.

FRANK, OCT. 25, 1957, LOUIE, 384 Tilmor, Waterford; age 70; beloved husband of Mrs. Elsie W. Frank; dear father of Herbert S. Frank; dear brother of Rommie Ahmet. Funeral service will be held Monday, Oct. 28, at 1:30 p.m. from Donelson-Johns Funeral Home with Iman Vedhi Ismail officiating. Interment in Roseland Cemetery, Mr. Frank is at the Donelson-Johns Funeral Home and may be seen after 7 p.m. today.

GODOSHIAN, OCT. 26, 1957, MRS. Hazarkan, 264 Franklin Rd.; age 75; beloved wife of Vartevan Godoshian; dear mother of Paul A. Godoshian, Miss Shakey Godoshian and Mrs. Bert Gopigian. Funeral service will be held Tuesday, Oct. 29, at 1 p.m. from the Donelson-Johns Funeral Home with Rev. Arnak Kasparian officiating. Interment in Oak Hill Cemetery. Mrs. Godoshian is at Donelson-Johns Funeral Home.

HATHAWAY, M.D., OCT. 25, 1957, Clarence L., Lake Orion; age 83; dear father of William S. Hathaway, M.D., Mrs. C. W. (Cecile) Leonard and Mrs. R. V. (Alita) Bartell; dear brother of Mrs. Lela Webber. Funeral service will be held Monday, Oct. 28, at 3 p.m. from Voorhees-Siple Chapel with Rev. A. P. Rickard officiating. Interment in East Lawn Cemetery, Lake Orion. Dr. Hathaway will lie in state at the Voorhees-Siple Funeral Home after 8:30 p.m. Saturday.

HAYWARD, OCT. 23, 1957, CATHleen Ann, 36 Clarence St.; beloved infant daughter of Moel and Maxine Hayward. Funeral service was held Friday, Oct. 25, at 10 a.m. at the Huntoon Funeral Home. Interment in Perry Mt. Park. Funeral arrangements by Huntoon Funeral Home.

KLEINSTEUBER, OCT. 24, 1957, Carl, 4240 Fowler, Drayton Plains; age 57; beloved husband of Mrs. Helen M. Kleinsteuber; dear father of Carl William and Richard George Kleinsteuber; dear brother of Mrs. Emma Milner. Funeral service will be held Monday, Oct. 28, at 11 a.m. from the Farmer-Snover Funeral Home with Rev. Walter Teeuwissen Jr. officiating. Interment in Lutheran Cemetery, Detroit. Mr. Kleinsteuber will lie in state at Farmer-Snover Funeral Home.

MALADY, OCT. 25, 1957, THOMAS J., 3376 West 12-Mile Rd., Berkley; age 63; dear father of Mrs. Frances Neilson and Ronald T. Malady; dear brother of John and Bernard Malady, Mrs. Agnes White, Miss Ann Malady, Mrs. Hilda Burke and Mrs. Margaret Gary. Funeral service will be held Monday, Oct. 28, at 11 a.m. from the Pursley Funeral Home with Rev. Herbert Noe officiating. Interment in Oak Hill Cemetery. Mr. Malady will lie in state at the Pursley Funeral Home.

McCORDIC, OCT. 26, 1957, BENJAmin, 683 E. Tennyson St.; age 79; dear father of Cecil and Gordon McCordic. Funeral service will be held Sunday, Oct. 27, at Huntoon Funeral Home at 4 p.m. He will then be sent to Ontario for interment on Monday at 2 p.m. Funeral arrangements by Huntoon Funeral Home.

McGINNIS, OCT. 25, 1957, MICHAEL Leighton, 3067 Adams Rd., Auburn Heights; beloved son of James E. and Grace McGinnis; dear brother of Joseph and Earnest McGinnis, Mrs. Charles (Bonnie) Bell, Nancy McGinnis and Ramona McGinnis. Funeral service will be Sunday at 2 p.m. from the Dudley H. Moore Funeral Home, Auburn Heights, with Rev. Frank Racine officiating. Graveside service Monday at 1:30 at Mancelona. Funeral arrangements by Dudley H. Moore Funeral Home.

McNALLY, OCT. 25, 1957, HELEN A., A-83 Union St.; age 56; beloved wife of George P. McNally; dear mother of Mrs. Thurman Parker; dear sister of Mrs. Ollie Sweeney. Funeral service will be held Monday, Oct. 28, at 1:30 p.m. from Voorhees-Siple Chapel with Rev. Calvin C. Rice officiating. Interment in Perry Mt. Park. Mrs. McNally will lie in state at the Voorhees-Siple Funeral Home.

POWERS, OCT. 22, 1957, ELIZAbeth, formerly of N. Tasmania St.; age 64; beloved wife of Martin J. Powers; dear sister of Robert Grant, Harry Grant and Mrs. James Bergill. Funeral service will be held Monday, Oct. 28, at 1:30 p.m. from Huntoon Funeral Home with Rev. T. R. Allebach officiating. Interment in White Chapel. Mrs. Powers will lie in state at Huntoon Funeral Home from this evening.

SHERWOOD, OCT. 25, 1957, PERRY C., 721 Union St., Milford; age 44; dear brother of Alton and Raymond Sherwood, Mrs. Bernice Newcomb. Funeral service will be held Sunday, Oct. 27, at 2 p.m. at the Richardson-Bird Funeral Home, Milford, with Rev. William Lovejoy officiating. Interment in Oak Grove Cemetery. Mr. Sherwood will lie in state at the Richardson-Bird Funeral Home, Milford.

SKELTON, OCT. 24, 1957, STACY S., Tucson, Ariz.; age 70; beloved husband of Mrs. Ella Skelton; dear father of Mrs. Carlton Weeks. Funeral service will be held Monday, Oct. 28, at St. Cyril's Church, Tucson, Ariz. Interment in Tucson. Funeral arrangements by the Reilly Funeral Home, Tucson.

RITCHIE, OCT. 25, 1957, MRS. Jessie, 6596 Maple Dr., Independence Twp.; age 87; several neices and nephews survive and four grandchildren. Funeral service will be held Monday, Oct. 28, at 2 p.m. from the Sharp Funeral Home with Rev. Marshall Saunders officiating. Interment in Lakeview Cemetery. Mrs. Richie will lie in state at the Sharp Funeral Home, Clarkston.

WARKEN, OCT. 25, 1957, RICHARD A. Jr., 5553 Commerce Rd., Orchard Lake; age 12; beloved son of Richard A. and Evelyn Warken Sr.; dear brother of Patrick M., James J. and Edward L. Warken; dear grandson of Mr. and Mrs. Andrew Podzurick and Mrs. Hester Warken. Funeral service will be held Monday, Oct. 28, at 10 a.m. from Our Lady of Refuge Church with Rev. Fr. G. Bartol officiating. Interment in Mt. Hope Cemetery. Recitation of the Rosary will be Sunday at 8 p.m. at the C. J. Godhardt Funeral Home, Keego Harbor.

WINDIATE, OCT. 24, 1957, CASS E., 4340 South Shore Rd.; age 60; beloved husband of Mrs. Jessie I. Windiate; beloved son of Mrs. Mollie D. Windiate; dear brother of Harry E., Andrew D., Campau B., Norman E. and Miss Ruth E. Windiate. Funeral service will be held Monday, Oct. 28, at 2 p.m. at the DeWitt C. Davis Funeral Home with Rev. George Widdifield officiating. Interment in Roseland Park Cemetery. Mr. Windiate will lie in state at the DeWitt C. Davis Funeral Home.

In Memoriam 2

IN LOVING MEMORY OF ALMA Allen, who passed away Oct. 26th, 1956.
It is so lonesome here without her,
And sad and weary the way;
The flowers we placed upon her grave,
May wither and decay.
But the love for her who sleeps beneath,
Shall never fade away.
Sadly missed by her Family.

HELP WTD. FEMALE 7
LADY FOR TELEPHONE SURvey work at studio. Kendale's, 14 S. Saginaw.

IN LOVING MEMORY OF OUR dear mother, Mildred Snell, who passed away 1 year ago today.
The blow was hard, the shock severe,
Whoever thought her death so near.
Only those who have lost can tell,
The pain of parting without farewell
Her Husband, 2 sons, Dick & Jim, & daughter, Billie Rae.

Funeral Directors 4

Donelson-Johns
FUNERAL HOME
"Designed for Funerals"
AIR AMBULANCE, GROUND
Pursley Funeral Home FE 4-1211

SPARKS-GRIFFIN CHAPEL
Thoughtful Service FE 2-5841

COATS FUNERAL HOME
Complete Facilities OR 3-7767
Drayton Plains — Waterford Twp.

Voorhees-Siple
FUNERAL HOME
Ambulance Service—Plane or Motor
FE 2-8378

Cemetery Lots 5

2 LOVELY LOTS WHITE CHAPEL — Price, $375. J. P. Meredith, 370 Townsend, Birmingham. MI 4-1066

5 DESIRABLE CEMETERY LOTS. Perry Mount Park Cheap. To close estate. MI 6-2239.

17 GRAVES WHITE CHAPEL Cemetery Block E. $1,200. Will sell separately Dryden 29F5.

OAKLAND HILLS MEMORIALS, 3 sections. Landscaped. Sec. Warwick 8-0110

WHITE CHAPEL — 6 GRAVES, central drive. $300. FE 4-9219.

BOX REPLIES
At 10 a.m. today there were replies at the Press office in the following boxes:
1, 4, 8, 11, 12, 25, 27, 28, 40, 59, 60, 61, 62, 66, 69, 76, 89, 96.

The Pontiac Press
FOR WANT ADS
DIAL FE 2-8181
From 8 a.m. to 5 p.m.

All errors should be reported immediately. The Press assumes no responsibility for errors other than to cancel the charges for that portion of the first insertion of the advertisement which has been rendered valueless through the error. When cancellations are made be sure to get your "kill number." No adjustments will be given without it.

Closing time for advertisements containing type sizes larger than regular agate type is 12 o'clock noon the day previous to publication.

Transient Want Ads may be cancelled up to 9:30 a.m. the day of publication after the first insertion.

CASH WANT AD RATES

Lines	1-Day	3-Days	6-Days
2	$1.50	$1.86	$2.76
3	1.50	2.70	3.96
4	1.80	3.48	5.04
5	2.25	4.05	6.00
6	2.70	4.86	7.20
7	3.15	5.67	8.40
8	3.60	6.48	9.60
9	4.05	7.29	10.80

Help Wanted Male 6

ACCOUNT ADJUSTER
National Automobile Finance Co. can use a young man to start at a beginning job to earn advancement to managerial assignment. Supervised training. Good starting salary with company car, furnished. Prefer man around 25 years of age. Must have High School education. Liberal plan of company benefits.
Call FE 2-0214 Mr. Fox, for appointment. Associates Discount Corp., 125 N. Saginaw.

AGGRESSIVE FORD DEALERship interested in hiring reliable sober man for parts department. Steady employment. Exc. pay. Apply in person to Service Manager, Tom Bohn Inc., Milford.

CAB DRIVERS STEADY & PART time, day & night, apply 438 Orchard Lk. 3 to 6 p.m.

CAB DRIVERS, STEADY OR part time, day or night, 101 W. Huron.

CARPENTER — 25 YRS. EXP. needs work. FE 5-8325.

CAR WASHERS WANTED. APPLY 149 W. Huron.

EXP. WOOL PRESSER. COLLINS Cleaners 650 Woodward, Rochester. OL 2-7711.

EXP. HANDY MAN ON FARM BY month. Prefer middleaged single. Must be good milker and able to do general farm work. Mayfair 6-6250

EXPERIENCED, LICENSED Real Estate Salesman, desirous of a real opportunity for a future with extra profits & percentage on the business, write Pontiac Press Box 18. All inquiries confidential.

EXP. HEATING MEN WANTED. Steady work for right man. OR 3-3741 or OR 3-6697 Eves.

EXPERIENCE SINGLE MAN FOR dairy and general farming. 355 Letts Rd. 6½ Miles N. of Rochester

Ford Mechanic Wanted
We need a good Ford man with experience in automatic transmission. Excellent pay plan with paid vacations. Sick benefit, group insurance also included. Call Ford Garage, ALmont 62 for appointment.

FIRE FIGHTERS
CITY OF PONTIAC
Applications are now being taken for fire fighters. Applicants must be at least 5'8" 21 to 28 yrs. of age (time in service allowable), high school graduate or equivalent. Apply to the Personnel Office, City Hall, 39 S. Parke.

Here Is An Opportunity for An Ambitious Young Man

Work involves supervision of carrier boys and contacts with prospects in new subdivisions. Also some office work. Ability to write various types of promotion is desirable. Salary and car allowance and other usual benefits.

Apply in person to:
Fred Thompson
Circulation Dept:
Pontiac Press

MAN INTERESTED IN ELECTRIC appliance sales. Excellent opportunity in high calibre appliance store. Guarantee & commission. Over 25 must have car. References. Willing to take aptitude test. FE 4-3533 for appointment.

MASON TENDER
FE 4-0701 after 6.

MAN FOR ACCOUNTS RECEIVable, credit and collections. Legible hand writing and some typing required, reply in own handwriting to Box No. 56, Pontiac Press.

OPENINGS
Due to increase in business, we need men who are interested in the retailing business. If you are chosen, you will be expected to start wor at once. For full information apply by letter to Pontiac Press Box 9.

PART TIME SURVEY WORK. Hourly rate plus commission. Trans. furn. No exp. nec. Apply 10 til 12 a.m. 2933 Orchard Lk. Rd.

POLICEMEN
CITY OF PONTIAC
Salary, $4,667 — $4,979, requirements age 21 to 28 (time in service may be deducted), high school diploma or equivalent, good physical condition. Apply Personnel Office City Hall, 39 S. Parke.

SALES MANAGER AND 2 SALESMEN
Nash & Willys. Good working conditions, call in person. ROGER'S SALES & SERVICE 695 Auburn Ave.

BOWMAN HEATING CO.
OR 3-3741
OR
OR 3-5405 EVES.
ROUTE OPEN OCT. 2, HOLLY & White Lake area for neat man, honest & willing to work for $87.50 per wk. to start. Opportunity to advance in position and pay for right man. Call FE 2-2318 between 4 & 6 p.m.

RETIRED MAN, ACQUAINTED with saw filing and tool grinding, part time 2255 E. Walton.

REAL ESTATE SALESMAN
Have opening in old home dept. Only exp. go-getters need apply.
JERRY E. ADAMS CO.
Open Eves 'til 9; Sun. 1 to 5
2536 Dixie Hwy. FE 4-4561

REAL ESTATE SALESMAN
Have ample floor time for 1 additional man. Prefer experienced or will train to sell new custom built homes and existing homes. Gordon Ladd. OR 3-1353.

SALESMAN
A fine opportunity or an aggressive man to se' an outstanding service. Some actual accounting experience necessary. Need car. Excellent earnings and rapid advancement for hustler. Age 30 to 40. Write fully about yourself. Box 34 Pontiac Press.

SMALLEST AD
Biggest opportunity FE 5-5517

SALESMEN FOR WHOLESALE beverage dealer. Merchandising exp. helpful. Give ref. age & exp. Pontiac Press Box 69.

TV SERVICE MAN. EXCELLENT opportunity for right man. Write Pontiac Press, Box 71.

TRACER LATHE OPERATOR. Must be fully experienced and able to set up own jobs. Apply in person only. No phone calls. Employment office open 9 a.m. to 5 p.m. except Sat.
DANIELS MFG. CORP.
2677 Orchard Lk. Rd.

WTD MEN AT SUMPER 1ST class MI 4-4016

WTD.: COMBINATION LUBRICAtion & undercoat man. Must be able to furnish references. Apply Service Manager, Crissman Chevrolet, 755 S. Rochester Rd., Rochester, Michigan

YOU WILL EARN GOOD PAY — selling our new homes and lake properties West of Pontiac. INVESTIGATE! Phone EMpire 3-4196.

C. SCHUETT, Realtor
7400 Highland Rd. (M59)

Help Wanted Female 7

A HOUSEKEEPER
Live in 2 in family. FE 2-5221.

AMBITIOUS WOMEN
Do you have a car & want to supplement your families income? Its fun & exciting. Choose your own hours. Call MI 6-3311. 9 'til noon to learn about this great opportunity.

BEAUTY OPERATOR, FULL OR part time. Call Mrs. Hall, Walled Lake Beauty Salon. MA 4-2165.

BABYSITTER, STAY, $10 PER WK. More for home than wages. Midwest 6-0885.

BEAUTY OPERATOR
Basil's of B'ham
MI 4-3922 223 S. Woodward

COOK WANTED, EXPERIENCED only. MY 3-1421. Pasquale's Restaurant.

CHRISTMAS TIME OUR BIG EARNING TIME. Avon Cosmetics has several openings for women who wish to earn. Make a merrier Christmas for yourself and family. Phone today, FE 4-4506. Or write Drayton Plains, P.O. Box 536.

COUNTER GIRL EXPERIENCED. Dry cleaning plant. Apply in person, Sunday Oct 27, between 10 a.m. and 2 p.m. City Cleaners, 356 Oakland.

CURB WAITRESSES
Ted's has a limited number of openings for curb waitresses on the night shift. Must be 18 yrs. old. Apply in person only.
TED'S
WOODWARD AT SQUARE LK. RD.

DOMESTIC — 2 DAYS AND 2 nights. Good cleaner. Must like children. Own trans. References. Reliable. 13 & Middlebelt, Mayfair 6-3289

CURB GIRLS APPLY A & W Root Beer 676 W. Huron.

EXP. WOMAN FOR LIGHT housework, ironing, pvt. rm. and bath. $25. Must have local references. Live in. MI 6-8054.

EARN YOUR CHRISTMAS TOYS by having a toy demonstration in your home. Special rates for church or school organizations. FE 5-5019.

EXP. WAITRESS FULL OR PART time. Apply Hamilton's Grill, Keego Harbor.

EXPERIENCED WAITRESS FOR nights, apply in person after 4. Casa Mia Restaurant, 1673 Woodward.

Girl Scout Professional
Full time as district director with special camping function. Good salary & benefits. Must have college degree, good references & ability to work with people. Call for appointment, FE 2-0147, Monday thru Friday.

HOUSEKEEPER FOR PVT. HOME 1 child. Best wages. Pvt. rm. with TV. Best references required. Call MA 4-3201.

HOUSEKEEPER — OR WOMAN with daughter in school to assist with housework & cooking. No laundry. 2 adults. Nice apt. with Pvt. bath. Reas. wages. MI 4-4095.

IRONINGS WTD.
FE 4-0695.

INSURANCE COMPANY WANTS woman capable of taking some dictation and cashiering. We offer very good retirement and other benefits. Working hours, 8 to 4:30 Mon. thru Fri. Call FE 2-0219.

REFINED WOMEN WHO DRIVE, to baby sit weekends. Midwest 6-9745.

LADIES — DO YOUR CHRISTMAS shopping at home. Have a Polly Party & earn toys & gifts. Clubs & organizations may earn cash. Call Mrs. Rouse MA 4-2159.

LADY TO CARE FOR 5 CHILdren in motherless home. Live in, more for home than wages. FE 8-8343.

MIDDLEAGED WOMAN FOR light housework & care of semi-invalid. Good wages. Weekends off. Apply 3787 Highland Blvd., Duck Lake, or call Milford MU 4-9255.

MATURE WOMAN FOR LIGHT housework. Working couple, 1 child. Must have own transportation. Call after 6 p.m. OR 3-2796.

NEW OFFICE NEEDS YOUNG girl 18 to 21 years old. Must be able to type and take shorthand. High school education required. Good salary and program of company benefits. Apply in person Associates Loan Company, Michigan Miracle Mile, 2255 S. Telegraph Rd.

OPPORTUNITY
Woman for general housework
Must like children
Own room with TV
Excellent wages
MI 4-9364

PBX Operator
Immediate full time opening for EXPERIENCED switchboard operator. Must be able to rotate shifts. Typing necessary. Starting salary $271.48 per mo. Apply Box 112, Pontiac Press.

REFINED WOMEN WHO DRIVE to babysit weekends. Midwest 6-9745.

SENSATIONAL NEW PARTY plan Company delivers & collects. No investment. OR 3-3201.

SECRETARY
$4,800 to $5,400 Per Yr.
Wonderful career opportunity for the right person. Must be able to take hearings 1 day per week. Dictation should be 140 words per minute. Typing 55 words per minute. Position on outskirts of Pontiac. Applicants should have own transportation. Paid vacation and sick leave, life & hospitalization plans. Retirement plan combined with Social Security. Apply PERSONNEL OFFICE, Oakland County Office Bldg., 1 Lafayette St., Pontiac. FE 3-7151.

Switchb'd Operator
Excellent opportunity for single high school graduate at our Birmingham Office. Apply Mr. Foote, 220 E. Merrill St., Birmingham. 8:30 a.m. to 5 p.m. Mon. through Fri.

THE DETROIT EDISON CO.

TREASURE ISLAND TOY PARties. EM 3-8860.

WOMAN TO LIVE IN, HELP with children & cooking. More for home than wages. MA 4-3679.

WOMAN OR GIRL FOR INSURance office. Must type well. Write Pontiac Press, Box 35.

WOMAN FOR GENERAL OFFICE work. Work involves handling customer correspondence, filing & typing. Must have high clerical aptitude. Write Pontiac Press, Box 96.

WOMAN WANTED FOR LIGHT housework and care of 2 children. Would consider woman with small child. FE 8-3738.

WOMAN FOR LIGHT HOUSEkeeping Pvt. room. Call anytime. FE 8-2121. Call Sat. & Sun.

WOMAN FOR GENERAL HOUSEwork. Cooking, cleaning, babysitting. Must live in. Own room, bath and TV. Mon. & every other Sunday off. $160 monthly. Call FE 5-1424.

Help Wanted 8

DIGNIFIED SALESPERSON TO represent a distinguished product. Pontiac Press Box 14.

ALL MEN OR WOMEN DESIROUS of making $2 to $5 per hour, full or part time see Mr. Smith, 150 N. Perry 8 to 12 n.

CARETAKER MAN WORK in shop in winter- lawn work in summer. Wife to help in home. House furnished. No children. 2217 N. Lake Angelus Rd. OR 3-3374.

CAN YOU USE EXTRA MONEY? Help meet those monthly payments on your home, car, TV, or other obligations. Make $35 to $50 a week in spare time supplying consumers in Pontiac with Rawleigh's products. Start immediately. Write Rawleigh's Dept. MCJ-696-312, Freeport, Ill.

CHANCE TO MAKE GOOD MONEY
Wanted Salesmen At once. Men o. Women
P. W. DINNAN
60 W. Huron FE 4-2577

REAL ESTATE SALES PEOPLE Experienced preferred, will train, have large list of prospects for new homes. Phone, OL 1-0002. P. T. Smith Jr. for appointment.
SMITH — CRAWFORD
Builders of E-Z Built Homes.

REAL ESTATE SALESMEN OR saleswomen in new home project in Pontiac Waterford and Utica area. Exp preferred. Rose Hill Realty Co. KEnwood 3-9060.

SALES PEOPLE MEN and WOMEN
WESTERN AUTO has openings for temporary sales employes during Xmas Season. Opportunity for permanent employment. Guaranteed salary plus commission. Discount on purchases "including toys," & other benefits. Pleasant working conditions. Short hours or full time.
WESTERN AUTO
MIRACLE MILE
Mr Christensen, Mgr. FE 8-9666

SALES MANAGER
Excellent opportunity for man with experience & ambition. This position has unlimited opportunities. Experienced salesmen also wanted
BOWMAN HEATING CO.
OR 3-3741
OR
OR 3-5405 EVES.

REAL ESTATE SALESMAN
Have opening in old home dept. Only exp. go-getters need apply.
JERRY E. ADAMS CO.
Open Eves 'til 9; Sun. 1 to 5
2536 Dixie Hwy. FE 4-4561

REAL ESTATE SALESMAN
Have ample floor time for 1 additional man. Prefer experienced or will train to sell new custom built homes and existing homes. Gordon Ladd. OR 3-1353.

SALESMAN
A fine opportunity or an aggressive man to se' an outstanding service. Some actual accounting experience necessary. Need car. Excellent earnings and rapid advancement for hustler. Age 30 to 40. Write fully about yourself. Box 34 Pontiac Press.

SMALLEST AD
Biggest opportunity FE 5-5517

SALESMEN FOR WHOLESALE beverage dealer. Merchandising exp. helpful. Give ref. age & exp. Pontiac Press Box 69.

TV SERVICE MAN. EXCELLENT opportunity for right man. Write Pontiac Press, Box 71.

TRACER LATHE OPERATOR. Must be fully experienced and able to set up own jobs. Apply in person only. No phone calls. Employment office open 9 a.m. to 5 p.m. except Sat.
DANIELS MFG. CORP.
2677 Orchard Lk. Rd.

WTD MEN AT SUMPER 1ST class MI 4-4016

WTD.: COMBINATION LUBRICAtion & undercoat man. Must be able to furnish references. Apply Service Manager, Crissman Chevrolet, 755 S. Rochester Rd., Rochester, Michigan

YOU WILL EARN GOOD PAY — selling our new homes and lake properties West of Pontiac. INVESTIGATE! Phone EMpire 3-4196.

C. SCHUETT, Realtor
7400 Highland Rd. (M59)

Help Wanted Female 7

A HOUSEKEEPER
Live in 2 in family. FE 2-5221.

AMBITIOUS WOMEN
Do you have a car & want to supplement your families income? Its fun & exciting. Choose your own hours. Call MI 6-3311. 9 'til noon to learn about this great opportunity.

BEAUTY OPERATOR, FULL OR part time. Call Mrs. Hall, Walled Lake Beauty Salon. MA 4-2165.

BABYSITTER, STAY, $10 PER WK. More for home than wages. Midwest 6-0885.

BEAUTY OPERATOR
Basil's of B'ham
MI 4-3922 223 S. Woodward

COOK WANTED, EXPERIENCED only. MY 3-1421. Pasquale's Restaurant.

CHRISTMAS TIME OUR BIG EARNING TIME. Avon Cosmetics has several openings for women who wish to earn. Make a merrier Christmas for yourself and family. Phone today, FE 4-4506. Or write Drayton Plains, P.O. Box 536.

COUNTER GIRL EXPERIENCED. Dry cleaning plant. Apply in person, Sunday Oct 27, between 10 a.m. and 2 p.m. City Cleaners, 356 Oakland.

Employment Agencels 8A

BKKPR.
Would prefer full charge, but will train exp. woman. 5 days, $300 to start. See Miss Carlson at Career Center, B-1 Riker Bldg. FE 8-0416.

EVELYN EDWARDS
VOCATIONAL COUNSELING SERVICE
EVEN THE "SPUTNIK"
IS NOT OUT OF EVELYN EDWARDS ORBIT. THERE IS ONLY A "SPACE" OF TIME BETWEEN NOW AND RETIREMENT — BE PREPARED — BE HAPPY NOW—GO TO THE MOON LATER.

FISCAL FLARE $195
Here is an opportunity for a smart young thing to serve as "CASHIER - RECEPTIONIST" in a local office. Typing 45 w.p.m.

SWITCHBOARD SUZIE $225
Have you had P.B.X. experience? Then this is the spot for you. It's right in the heart of town. The hours are good, and the atmosphere is congenial. Type 50-60 w.p.m.

ACCENT ON YOUTH $275
We have a large manufacturing company, one of the most famous in the world, looking for a young, attractive Clerk - Typist. Type 50 w.p.m.

GLAMOUR JOB $275
This is an opportunity for an extremely attractive young woman with medium typing skills to be RECEPTIONIST in the lobby of a fabulous office building. This company will send the right girl to their Illinois plant for a 5-day training program. All expenses paid.

MY FAIR LADY $295
That's what you'll have to be to qualify for this exceptional opportunity as a JR. STENOGRAPHER, it's with the styling department of a world-famous automotive concern. You'll come in contact with the creative and executive heads of the company and therefore the emphasis is on a refined girl who will fit the atmosphere.

IT FIGURES $442
That any company who will pay that kind of money will demand expert typing and shorthand from their STENOGRAPHER. They also require some bookkeeping. If you have this background, it's all yours.

QUIET!
Men at Work
CLAIM INVESTIGATOR $350
Some Experience
SOCIAL WORK $400
Study-Work Program
MANAGER TRAINEE $350
INDUSTRIAL SALES $600

EVELYN EDWARDS
IN ROYAL OAK IT'S
305 Main Professional Bldg.
LINCOLN 8-4400
IN PONTIAC IT'S
602 Community Bank Bldg.
FEDERAL 4-0584

Jr. Steno.
Personable young lady with good skills to train as secretary. 5-day week. Downtown office. See Miss Carlson at Career Center, B-2 Riker Bldg. FE 8-0416.

MIDWEST
PONTIAC'S OLDEST EMPLOYMENT AGENCY INVITES YOU TO COME IN AND DISCUSS SOME OF OUR PERMANENT POSITIONS 406 Pontiac State Bank Bldg. FE 5-9227.

Instructions 9

ARE YOU INTERESTED IN learning to drive? Why not give it a try. Call Son Driver Training, OL 1-6344.

JOIN OUR FALL CLASSES IN China Painting. Expert training. 3148 Pridham Pl. Keego Harbor. Ph. FE 4-4033.

LEARN TO DRIVE THE SANEWAY AT "SAFEWAY" DRIVER TRAINING SCHOOL.
Bus FE 2-2253, Res. FE 8-1648

VIOLIN & PIANO LESSONS, REASonable. FE 4-8407.

PIANO LESSONS EAST BLVD. district. FE 8-2410.

PIANO LESSONS, MAJORS IN beginners and religious music. Will come to home if close. Ph. FE 7-8943.

Work Wanted Male 10

A-1 CARPENTER WORK NEW — repair FE 4-4210

AVAILABLE NOW! CARPENTER & cabinet work New & repair. D B Murdock, FE 2-1861.

BOY 17, NEEDS JOB BADLY! WILL DO ANYTHING, EVEN BABY SITTING! AFTER SCHOOL & WEEK ENDS. CALL FE 4-4029 AFTER 4 P.M.

BUZZ SAW CHAIN SAW WORK Tree removal By job or hour. FE 5-5502

CEMENT WORK — ALSO PATCH work FE 7-8027 or FE 4-4049, call anytime.

CABINET MAKER AND CARPENter, Kitchens a specialty. FE 4-5009.

EXPERT CARPENTER & PAINting, Inside or out. Free estimates. Call OR 3-6234.

EXPERIENCED YARD WORK. Painter and window washer. Own transportation. FE 2-0606.

MAN, 63, WANTS JOB JANITOR or furnace work. FE 5-4785.

MAN DESIRES WORK OF ANY kind. FE 4-0227, or FE 4-9645.

MAN, 34, WANTS OFFICE WORK of any kind. Business college. OR 3-7349 before 2 p.m.

MAN WANTS WORK, BLOCK OR cement work. Small jobs. FE 4-0297.

MALE NURSE AVAIL. WITH REF. After 5. FE 5-5214.

MAN WANTS ANY KIND OF work. EM 3-4362.

ODD JOBS WANTED, MORNING or week ends. FE 2-6047.

STORM WINDOWS CLEANED & put up. Odd jobs. OR 3-4702.

YOUNG MAN 20 WOULD LIKE steady job working with bulldozer, driving truck or any kind of construction work. EM 3-0161.

YOUNG MAN 20 WOULD LIKE work of any kind. FE 4-8431.

YOUNG MAN 20 — HIGH SCHOOL grad 1 yr. college. Wants steady work. EM 3-3366.

Work Wanted Female 11

A-1 IRONINGS. 1 DAY SERVICE Fe 4-2965.

A-1 WASHINGS & IRONINGS. $2.50 & $5. Pick up & Del. FE 4-3956.

A-1 WASHINGS & IRONINGS. Guar. work FE 4-3841. 2-day service.

ALL TYPE DAY OR WEEK worker. Male or female $7 plus transportation. Call FE 4-3841.

BABYSITTING, VICINITY OF Keego Harbor, FE 4-2641.

BABY SITTING, EVENINGS ONLY Reliable woman. FE 8-2301.

BABY SITTING IN MY HOME, day or night. FE 2-1730.

CHILD CARE DAYS ONLY. FE 2-8838. 26 Porter St.

COLORED WOMAN DESIRES DAY work, Tues. and Wed. only. $8 plus fare. With ref. FE 5-6661.

DAY WORK BY WEEK. GO HOME nights. FE 8-9796.

EXPERIENCED MAID FOR GENera housework. References avail. FE 5-9916.

EXPERIENCED RELIABLE LADY wishes housekeeping position in city, 5 days week. Top wages only. Local references. FE 2-8975 after 4.

Work Wanted Female 11

EXPERT IRONINGS, DONE IN my home. FE 5-4761.

IRONINGS WANTED, $3 BU. Pickup & deliver. FE 2-8975.

IRONINGS, $3 BU. 1-DAY SERVice. FE 8-0478.

MIMEOGR'ING, TYPING, SECretarial service EM 1-2842.

PRACTICAL NURSE FOR DOCtors office or home care. Exc. references, call before 2:30, MI 7-0526.

RELIABLE WOMAN FOR BABY sitting. FE 2-7023.

WALL WASHING HOUSE CLEANing, interior work. FE 2-7581.

WALL WASHING, NEAT. OTHER work. FE 5-6398.

WASHINGS & IRONINGS DONE IN my home. Work guaranteed. FE 2-

Rent Apts. Furnished 33

2 RMS. CHRISTIAN COUPLE. PVT. bath & ent. 116 E. Howard.

3 RM. APT. NEWLY DEC. CLOSE in. 82 Gladstone.

2 AND 3 ROOM APTS. 880 ROBinwood. Off N. Perry.

2 NICE LARGE ROOMS, 1ST. floor, pvt. ent., utilities, washing privileges. Garage. 369 Norton.

3½ ROOMS, FURNISHED. 189 E. Huron St., Shirley Apts.

3½ RM. LOVELY FURN. APT. Pvt. bath & ent. All utilities furn. 2 adults. FE 5-3700.

3½ ROOMS, PVT. BATH & ENtrance, on bus line, Laundry privileges. FE 3-0971.

3 RM. APT. PARTLY FURN. $65 per mo. 2396 Williams. OR 3-0507.

3 ROOM APT., FURNISHED, ON lease, for 2 people till May 1. $17 weekly first and last week. Near bus line. FE 4-5382

3 RMS. BATH DOWN, 1 RM. APT. up. All util. furn. Garage. Adults. 258 Orchard Lk. Ave.

3 RMS., NICELY FURN. TILE bath. Garage. Employed couple or 2 men. 1704 Crescent Lk. Rd., near Waterford Township Hall.

3 UPPER & 4 LOWER, WITH pvt. bath and ent., nicely furn. Clean, couple only, no pets. 20 Norton.

3 ROOMS FURNISHED OR UNfurnished. No smokers or drinkers. 1 block from P.O. FE 4-6324.

3 RMS. WITH PVT. BATH & ENT. Basement apt., warm & dry. 1 child welcome. $14 per wk. FE 8-1431.

3 ROOMS, PRIVATE ENTRANCE & bath. 111 N. Telegraph.

3 ROOMS, PVT. ENTR. & BATH. Util. furn., adults only. 29 N. Anderson.

3 RMS. PVT. BATH & ENT. COUple. FE 8-3311 before 3.

3 ROOM APT., NICELY FURN. Pvt. bath and entr., couple only. FE 3-7317.

3 RMS., 1ST FLOOR. 3 RMS. SECond floor. 19½ Willard. FE 3-8328.

3 RMS. NEAR BUS. ADULTS. NO drinking. Must be clean & quiet. 401 N. Paddock. FE 2-8054.

3 RMS. & BATH. PARTLY FURN. Hot water. 85 Pine Grove.

3 RM. FURN. APT. & BATH. PVT. entrance. Call FE 4-7407.

3 ROOM FURN. APT. PVT. BATH and ent. Children welcome. Lake privileges. OR 3-8904.

3 ROOMS & BATH FE 8-3263

3 RM APT. FURN. OR 3-1388

3 ROOMS, PVT. BATH, ENTR. utilities, laundry, working couple, 62 Ruth St.

3 RMS., NICELY FURN, EVERYthing pvt. Couple only. FE 4-7051.

3 ROOM APT., NEWLY DEC. Close in. 82 Gladstone.

3 ROOMS, DOWNSTAIRS, PVT. bath and entrance. Close in. Prefer retired or middleaged couple. No drinkers. FE 3-7373. 684 Auburn.

3 RMS., REFRIG., WASHER, PVT. ent. & bath. 398 Central.

3 ROOMS AND BATH. 31 STOwell.

3 ROOMS, NICELY FURNISHED. Private bath & entrance. Elec. gas heat, all utilities furnished. West side. Phone FE 2-0601.

3 RMS. & BATH. HEAT FURN. $60. FE 2-6504. 26 Stout St.

3 ROOM BASEMENT APT. Clean. Working bachelor or working couple. No drinkers. 532 Judson Ct.

3 LARGE RMS. & BATH, PVT. main floor. Well heated. $18. 266 S. Parke. FE 8-3152.

4 ROOMS, GAS HEAT. 2 BEDrooms. FE 4-0808.

4 & 5 RM. APTS. OIL HEAT. Woodhull lake. OR 3-5925. Ask for Mike.

4 RMS. ON SASHABAW RD. OR 3-4719.

4 LARGE ROOMS & BATH. Private, close in. FE 2-4990.

4 RMS. WITH OUTSIDE ENTrance. 2 children welcome. FE 3-4730.

4 ROOM FURN. APT. INQUIRE 736 W. Huron.

4 RMS. CLOSE IN. ALL PVT. Quiet. 1 or 2 adults. No drinking. FE 4-6166.

4 ROOMS WITH PVT. BATH. Couple only. East Side. FE 3-1672.

4 EXTRA LARGE RMS. & BATH. Upper. Newly decor. Util furn. Garage. Pvt. ent. MA 5-9036.

4 ROOM FURN., OR UNFURN. 47-8 Highland Rd. Watkins Lake. 3 miles N.W. of Pontiac.

4 ROOMS, AUBURN HGTS. AREA. Utilities furnished. FE 2-7059.

4 ROOMS, BATH, GARAGE & basement, no children or drinkers. 2 blocks from Sears, everything furn. 73 Fairgrove.

5 ROOM UPSTAIRS UNF. APT. in Oxford. Heat, stove & refrigerator included. OA 8-3676.

7 ROOM, NEWLY DECORATED. 6358 Clarkston Rd. Close to Clarkston and schools. Oil stove and electric hot water. FE 2-4923.

28 FT. HOUSETRAILER FURN., $15 week. FE 8-8019.

WALLED LK., 3 ROOM GARAGE apt., shower, children, $35 mo EM 3-4622.

ATTRAC. 3 ROOMS AND BATH. Modern ranch-style apartment building. Union Lake. Parking. Adults. EM 3-4285.

ATTRACTIVE 3 RM. APT. MAIN floor. 2 blks. from GMC. Inquire FE 4-8462 or FE 4-5640.

BACHELOR APT., PVT., 50 COTtage St., FE 5-8863.

BACHELOR APARTMENT. ALL utilities furnished. Located close to down town. $13 weekly. Call at 286 N. Perry St.

BACHELOR APT., PVT. ENT. FE 4-0122. 51 Pine St.

CLEAN APT., PVT. BATH. CLOSE in, no drinkers. FE 4-2237.

CLEAN 2 RM. APT. 19 HOVEY St. Near downtown, between Obmun & Cottage.

CLEAN & WARM, 3 LARGE room apt. with pvt. bath & ent. Child welcome. Util furn. TV available. See Mrs. Newman, 915 Orchard Lk. Ave.

CLEAN APT., BUS, ADULTS, $15. No drinkers, 1035 Oakland.

CLEAN, FURN APT. UTIL. FURN. $18 per wk. No. 16 Northshore Dr., Lake Orion. Lincoln 3-0727.

CLEAN AND WARM, 3 LARGE room apt. with pvt. bath & entr. Child welcome, util. furn., TV available. See Mrs. Newman, 915 Orchard Lk. Ave.

CLEAN, YEAR-AROUND LAKEfront apts. on Cass Lake. Util. furn. On bus line. Ideal for children. 1550 Cass Lake Rd., Keego Harbor. FE 8-0646.

CLEAN 2 ROOM APT. & REFRIG. 91 N. Cass.

CLEAN MODERN KITCHENETTE apt., $18 per week, includes heat, lights and gas. OR 3-6389.

FURN. APT. ON EAST SIDE OF town. MY 3-0940.

HOUSES & APTS FOR RENT. Children welcome. Plateau 2-2360 or FE 8-6165.

HOLLYWOOD APTS.

2 rooms & bath, partly furnished. Utilities furnished. 114 E. Howard. FE 2-1834.

FURN. APT., PVT. ENTR., HEAT furn. 1470 Beechland, Nr. Cass Lk. Rd.

LARGE HOUSEKEEPING ROOM. $6. FE 3-0967, 21 Jacokes.

LARGE PLEASANT 3 AND BATH. Near Airport. Adults. OR 3-1943.

MODERN, SMALL HOUSE. ALSO modern apt., both private. Reas. 394 Perry

NICE 3 ROOM APT. PVT. BATH & ent. FE 4-8864, 42 Norton.

NEWLY DECORATED 3 ROOMS and bath, including heat and utilities. Near City Hospital. Adults only. $80 month, deposit and references required. Ask for Mr. Smith.

ROY ANNETT INC.
REALTORS
28 E. Huron FEderal 8-0466
Open Evenings and Sunday 1-4

NEWLY FURN. APT. 2 RMS. & bath. Utilities furn. 21 Auburn Ave.

NICELY FURN. COZY 4 RM. MOD. Pvt. entrance. Garage. Adults. Call after 4 p.m. 99 Starr.

NICE 3 AND BATH, MIDDLEAGED person. No pets, references. FE 5-4388.

ONE 5-ROOM APT., DOWNSTAIRS, front. Pvt. Entr., $15 a week. 80 State. FE 2-8566.

UPPER 4 ROOMS AND BATH. Near Adults. 66 Pingree.

SYLVAN LAKE. MODERN 2 RMS. & kitchenette. All pvt. Working couple. 3170 Evandale. FE 5-6572.

UPPER 3 RMS. & BATH, UTIL. furn. On bus line. Convenient to Pontiac plants. Close in. FE 5-4388 after 5.

Rent Apts. Unfurnished 34

1ST FLOOR, 4 RMS., PVT. BATH. Nicely decorated. Heat. Water. Laundry room, garage. 21 Lois. Pontiac. OL 1-4775.

1 BEDRM. GROUND FLOOR. PVT. Entr., $40 per mo. 2401 Opdyke. FE 4-8635.

1 RM. KITCHENETTE AND PVT. bath. Heat, hot and cold water. Stove and refrig. furnished. Adults only. 393 N. Paddock. Alberta Apts.

1 2-BEDRM. PART FURN. LAKEfront apts. 8615 Pontiac Lk. Rd.

2 LARGE ROOMS, KITCHENette. Pvt bath & ent. State street. FE 4-0980.

2 RM. APT., PVT. ENTR. & BATH. Close to bus, all util. furn. Partially furn. 385 Whittemore.

2 ROOMS, CLOSE IN. 230 S. Parke. FE 2-7198.

3 ROOM MODERN CLEAN, WARM — 11 N. Johnson.

3 ROOMS AND BATH WITH BECK in Oxford. Spacious, very nice, proud to show it. Near shopping. $65 per month with util. OA 8-2934.

3 ROOMS AND BATH, STEAM heat, 107 S. Saginaw. Reasonable. Dawson & Watson, 11½ N. Saginaw. FE 2-5420, 9 a.m. to 5 p.m.

3 ROOM APT., PRIVATE ENtrance. Utilities furnished. Partly furnished. FE 4-7904.

3 ROOMS CLOSE IN, HEAT & utilities furn. $12 a week, 51 Peneley Ct.

3 RM. AND BATH WITH BASEment. Newly redecorated. $40 a month. Inquire 57 Center. FE 5-4727.

3 ROOMS AND BATH, BABY WELcome. Partly furn. Heat furn. 225 Florence.

3 RMS & BATH. $50 MO. FE 4-5908.

3 LARGE ROOMS AND BATH. Utilities furn. 125 Summit.

3 ROOMS & BATH, NEWLY DECorated, very clean, stove & util. furn. soft water, lots of hot. Inquire caretaker, rear door, 309 N. Saginaw.

4 RMS. APT. PARTIALLY FURN. FE 4-1867

4 ROOM FLAT ON LAKE ORION. Gas heat OR 3-6015.

4 RMS. & BATH. HEAT FURN. $55 mo. FE 2-6584. 26 Stout St.

4 RM. UPPER. HEATED. GOOD Westside location. FE 4-7706.

5 ROOM, NEWLY DECOR. APT. 2 children welcome. Bridge Lk. Rd., Clarkston. FE 8-1455.

5 RM. BATH & GARAGE. HEAT furn. Adults. 245 Voorheis Rd.

5 ROOM UPPER. PVT. ENT. Child welcome. FE 4-7172 or FE 4-7407.

5 ROOMS & BATH. FE 2-6332 AFTer 5 FE 2-5788

5 ROOM APT., 2 CHILDREN ALlowed, $35 month. FE 2-6173 between 8 and 5.

90 Oakland Near Huron

Under new management. Newly decorated 4 room, bath apts., $60 per month. See CARETAKER. FE 8-3330.

6 RM. APT. HEAT FURN. CHILdren welcome. 6005 Highland Rd. Corner Airport. OR 3-9361.

ATTRACTIVE NEW DUPLEX type units Nr. schools & shopping. Located in Pontiac. Apply 544 E. Blvd. Or Call FE 5-1344.

ARCADIA APTS.

3 rooms & bath, in good condition. Includes ample heat, hot & cold water. Children permitted. $57 per month. K. G. Hempstead, 102 E. Huron. FE 4-8284.

CLOSE IN, 3 ROOM APT. PVT. ent. & bath. Util. furn. Call after 6, FE 4-2880.

CHOICE NEWLY DECORATED 3 rooms and bath, all large rms., located close to down town.

Edw. M. Stout, Realtor

77 N. Saginaw St. FE 5-8168
Open Evenings 'til 8:30

IDEAL FOR RETIRED COUPLE. On lake front. 3 rooms and bath. FE 4-0401.

INDIAN VILLAGE. LOWER APT. 5 rooms & bath, newly decorated. Garage. 1st. house off Huron on Osceola. FE 5-8956.

LARGE 5 ROOM APT. NEWLY decorated Front and back entr. Pvt. basement, gas heat, garage. $55 mo. 163 Beach off N. Perry.

LAKEFRONT, NEW 3 BEDROOM. Yr. around apt. Carpeting, tiled bath, electric stove. 9991 Dixie Hwy. MA 5-1183.

LOWER $65. UPPER, $55. AUTOmatic gas heat, newly decorated. 10 a.m. to 4 p.m. 80 Indianwood Rd., Lake Orion.

LOWER 5 ROOMS AND BATH. Year around home. On Walnut Lake. Some furniture. Stove and refrigerator. Mayfair 8-3908.

MODERN, 3 RM. & BATH. NEWly decorated. Apply Avon Apt. Building, 517 E. Pike.

REL-RIO APTS.

281 OAKLAND

3 rms. & bath. Stove, refrig., & util. furn. Couple with baby welcome.

UPPER 3 ROOMS, PVT. ENT. & bath, utilities furn. 290 N. Perry.

UNION COURT

3 rooms and bath in exc. condition. Includes ample heat, hot & cold water. Adults only. On quiet pleasant street. $65 per month. After 5 p.m. see caretaker, in A-12, Union Ct. FE 5-7871. K. G. Hempstead, 102 E. Huron.

WEST SIDE, 6 ROOMS, 3 BEDrooms, fully redecorated. Basement, oil heat, garage (This is upper of a brick 2-family.) NICHOLIE & HARGER CO., 33 W. Huron St., FE 5-8183.

WILL CONVERT CABIN INTO light housekeeping. Accommodate 2 persons. Must have referennces and on salary. Lake privileges can be arranged for. Inquire Box 26, Pontiac Press.

WEST SIDE 6 ROOMS, 3 BEDrooms, oil heat, garage. Upper of brick 2 family. FE 5-8183.

WATERFORD. 2 RM. APT. PVT. ent. After 6. OR 3-2351.

WEST SIDE

4 and bath, upper—4 and bath lower. Weekly. References required.

Bateman Kampsen

REALTORS FE 4-0528
377 S. Telegraph Eves. & Sun.

WOLVERINE APTS.

3 rooms and bath. 2 children permitted $54 per month. K. G. Hempstead, 102 E. Huron. FE 4-8284.

Rent Houses Furnished 35

2, 3 & 4 BEDROOM LAKEFRONT homes. Exceptionally nice. Lovely grounds. 12 miles—Lincoln plant, 10 miles—Pontiac. Rent thru May. Reasonable. EM 3-0134.

1 BEDROOM, BUILT-IN CHEST. Private bath, ground floor, nice working couple. Nurses or bachelors. FE 2-7526.

2 BEDRM. MODERN, TILE BATH, oil furnace. Automatic washer. Reasonable, 10 miles from Pontiac EM 3-0290.

1 MOD. 5 RM. HOUSE, $75 MO., at 2063 Willow Beach, Keego Harbor. FE 8-1867.

2 BEDRM., WELL FURN. HOUSE, near bus line. Until June. FE 5-3169.

2 BDRMS., HOT WATER. SHOWer. Near St. Patricks. EM 3-8303. 817 Farnsworth.

2 & 3 ROOM HOUSE, MODERN, gas heat washing facilities, 2 miles E. Auburn Heights — 3330 Crooks Rd. South.

2 BEDROOM, WALLED LAKE. Modern, close to city. Reas. MA 4-2293.

3 ROOM HOUSE, ADULTS, NONdrinkers. $75 mo. FE 8-2039.

3 BEDRMS. CHILDREN WELcome. Mod. home. OR 3-4163.

3 BEDRMS., PARTLY FURN. ALL utilities. FE 5-0766.

3 ROOMS & BATH, WITH REfrigerator. $14 per wk. or $56 per mo. Also smaller house at lower rate. See Mr Pierson at 1676 Taylor Rd, or call FE 4-2031.

3 ROOM MODERN BRICK. Adults. Williams Lk. $50 mo. OR 3-8841 after 6.

3 ROOMS, PVT. BATH, ENT. Utilities, laundry, working couple. 62 Ruth St.

3 RMS. AND BATH, CUPBOARD built in. Gas heat. Stove in kitchen. 287 Oakland Ave.

3 BEDROOMS. LOVELY LAKEfront at Waterford. Modern. $100 monthly. OR 3-4816.

Rent Houses Furnished 35 (continued)

2, 3 & 4 BEDROOM LAKEFRONT homes. Exceptionally nice. Lovely grounds 12 miles—Lincoln plant, 10 miles—Pontiac. Rent thru May. Reasonable. EM 3-0134.

1 BEDROOM, BUILT-IN CHEST. Private bath, ground floor, nice working couple. Nurses or bachelors. FE 2-7526.

2 BEDRM. MODERN, TILE BATH, oil furnace. Automatic washer. Reasonable, 10 miles from Pontiac EM 3-0290.

1 MOD. 5 RM. HOUSE, $75 MO., at 2063 Willow Beach, Keego Harbor. FE 8-1867.

2 BEDRM., WELL FURN. HOUSE, near bus line. Until June. FE 5-3169.

2 BDRMS., HOT WATER. SHOWer. Near St. Patricks. EM 3-8303. 817 Farnsworth.

2 & 3 ROOM HOUSE, MODERN, gas heat washing facilities, 2 miles E. Auburn Heights — 3330 Crooks Rd. South.

2 BEDROOM, WALLED LAKE. Modern, close to city. Reas. MA 4-2293.

3 ROOM HOUSE, ADULTS, NONdrinkers. $75 mo. FE 8-2039.

3 BEDRMS. CHILDREN WELcome. Mod. home. OR 3-4163.

3 BEDRMS., PARTLY FURN. ALL utilities. FE 5-0766.

3 ROOMS & BATH, WITH REfrigerator. $14 per wk. or $56 per mo. Also smaller house at lower rate. See Mr Pierson at 1676 Taylor Rd, or call FE 4-2031.

3 ROOM MODERN BRICK. Adults. Williams Lk. $50 mo. OR 3-8841 after 6.

3 ROOMS, PVT. BATH, ENT. Utilities, laundry, working couple. 62 Ruth St.

3 RMS. AND BATH, CUPBOARD built in. Gas heat. Stove in kitchen. 287 Oakland Ave.

3 BEDROOMS. LOVELY LAKEfront at Waterford. Modern. $100 monthly. OR 3-4816.

3 BEDRM. HOME, WHITE LAKE. Shown Fri. night, Sat., Oct. 26 & Sun., Oct. 27. $85 monthly. 3923 Woodland Dr. Beaumont Subdivision. Or call LIncoln 4-3658.

3 ROOM MODERN HOT WATER heat. $20 week. Everything furn. 1555 Williams Lk. Rd. corner of M-59.

3 BEDROOM BRICK BUNGALOW, with two full baths, located west suburban, good garage, $100 month.

2 bedroom bungalow, located off Baldwin, nicely furnished, $60 month.

DORRIS & SON REALTORS
752 W. Huron. Ph. FE 4-1557

3 ROOMS, NEAR TEL-HURON, $15 week. 930 LaSalle.

4 ROOM AT CASS LAKE. OIL heat & automatic hot water. $60 mo. FE 5-6377.

4 ROOMS — CLOSE TO TOWN. Mrs. Swan FE 4-5369

4 BEDRMS., CHILDREN WELcome, OR 3-2123.

5 RMS. IN PONTIAC. GAS HEAT. North side. OL 2-3031.

5 ROOM HOME, WEST SIDE. For 6 months, beginning Nov. 1st. References required. FE 5-8183.

5 RM. HOME NEAR PONTIAC Hospital. Garage. Rent reas. References. FE 5-2114.

5 ROOM AND BATH, FULLY furnished, oil heat, auto. hot water, thru. June 1st. $65 mo. EM 3-0837.

6 ROOM BRICK, COMPLETELY furnished. References required. Inquire 22 Auburn, office in rear.

ATTRACTIVE 3 BEDRM. HOME near Maceday Lake. Until May 30th, 1958. $75 per mo. EM 3-4393.

BRENDEL HEIGHTS. 2 BEDRM. Large living room, lake privs. $65 per mo. OR 3-3831. EM 3-0366.

COZY, 2 BEDROOM MODERN house, nicely furnished, automatic hot water. Excellent for small family. 10 miles Pontiac. $65 monthly. MY 3-4864.

CASS LAKE — 3 BEDROOMS, brick. Radiant oil heat, garage. Thru June 15th. $75 mo., security. University 3-5854, TWinbrook 2-4935.

CLARKSTON, 6 ROOM BRICK home. Immediate possession. FE 5-8183.

FOUR ROOMS, FURN. THREE people on lakefront. FE 8-2815.

FURN. HOUSE, 3 ROOMS AND bath. Garage. Will rent thru May 15th to reliable couple. 459 W. Square Lk. Rd., Troy. MUlberry 9-1814.

FURNISH. HEAT, HOT WATER, 2 bedrooms. Prefer elderly couple or 1 child. OR 3-2805.

FOR LEASE

Furnished or Unfurnished
EXECUTIVE TRANSFERRED. $40,000 west side brick ranch lake home. 3 bedrooms, 2 baths, 31 ft. recreation room, 2 car attached garage. Pontiac school system. Satisfactory reference required. Apply box 15, Pontiac Press.

KEEGO HARBOR FURN., 3 BEDroom house, gas heat, fenced yard, $75 mo. 2019 Willow Beach, UN 3-9207.

MODERN 2 BEDROOM. MY 3-4663.

MODERN 5 ROOMS, NICELY FURnished, gas heat, $65 per mo. to reliable family. Immediate possession.
RUSSELL A. NOTT, REALTOR
170 W. Pike FE 4-5905

MODERN 7 BEDRM. HOME. OIL heat. MYrtle 3-3895.

NEAR PONTIAC. VERY ATTRACT. 2 bedrms., lakefront home on Cedar Island Lk., Elec. kitchen. Auto. hot water, bath, oil heat, washer. Till June. Reason. EM 3-6237 or LI 7-5145.

NEW HOME, NEVER BEEN lived in. All new furniture & appliances and automatic washer. 3 bedrooms with Simmons Hide-A-Bed in living rm., tile floors throughout including basement. 6 blocks from down town. 2 blk. from High School and General Hospital. New 2½-car garage. $135. Call MA 6-1447.

NEWLY DECORATED 5 ROOM house with fenced yard, 3 miles from Lincoln Plant. Good location, 131 Coalmont, Walled Lake. MA 4-2897.

NEW HOME, NR. LAKE. LARGE living room with big picture window, dinette, kitchen, bath & 2 bedrooms up. All nicely furnished. Utilities included. $25 wk. EM 3-0942.

NEWLY DECORATED 4 ROOMS, modern. Couple preferred. Keego. FE 3-7462.

PONTIAC AREA. NEW 3 BDRM. brick home. Partly furn. Refer. required. KEnwood 2-3595.

SMALL 3 BEDROOM HOUSE AT White Lk. Furn. or partly furn. $75. MU 4-8947.

SMALL, CLEAN, SEMI-MODERN. Waterford. $10 per wk. OR 3-6930.

SMALL FURN. HOUSE WITH shower. Auburn Hts. FE 5-3510.

SMALL HOUSE COZY, NEATLY furn. Auto. heat. Utilities supplied. On bus line. Near grocery. Couple preferred. FE 2-4855.

TEL-HURON AREA. MODERN housetrailer. Couple only. FE 3-1188.

WALLED LAKE, 2 AND 3 BEDrooms, on lake. 1260 E. Lake Dr.

WEST SIDE 2 BEDROOM HOME completely furnished, $135 per mo. Call Realtor Partridge, FE 4-3581.

WALLED LAKE. MODERN HOUSE 4 bedrm. Near Lincoln plant. MA 4-2771.

Rent Houses Unfurn. 36

2 BEDROOM FRAME HOME. Full basement. Nice yard. $75. JERRY E. ADAMS CO., 2536 Dixie Highway. OR 3-8111.

2 BEDROOM TERRACE. MIRacle Mile area. $75 mo. OR 3-9749.

2 BDRM. UNFURN. REASONABLE rent. Close in. FE 4-5341.

2 BEDRM. RANCH-TYPE BRICK house. All modern. $80 a mo. 1½ east of Auburn Heights. Phone FE 5-3591.

2 BEDROOM, GAS HEAT, FIREplace. Lake privs. Reasonable rent. FE 5-8920.

2 FAMILY, 5 & BATH EACH side. Close in FE 2-7435.

3 ROOMS & BATH, HOT WATER, newly decorated. EM 3-2548.

3 BDRM RANCH HOME, EXCELlent refer. required. $85 per mo. Write McNetve Motel, Clarkston.

3 BEDROOM BRICK, OIL HEAT, attached garage, fenced yard. Bloomfield Highlands Sub. Square Lake at Woodward. $135 per mo. Call after 6 p.m. OL 1-0854.

3 ROOMS & BATH. N.E. ELDERly couple. FE 4-8002 after 7.

3 BEDRM. WILLIAMS LK. 1 YR. lease. OR 3-3316.

3 ROOM MODERN. HOT WATER heat, $20 week. Everything furn. 1555 Williams Lk. Rd., corner of M-59.

3 RM. GARAGE HOUSE, NEWLY decorated, no children & no drinking. FE 4-5116.

3 BEDROOM BRICK HOME, 2 YRS old. Full basement, children welcome. $85. JERRY E. ADAMS CO., 2536 Dixie Hwy. OR 3-8111.

3 BEDRM. HOUSE AUTO. OIL heat, large fenced back yard. $85 month. OL 2-3156.

3 RMS. AND BATH, CUPBOARDS built in. Gas heat, stove in kitchen. 287 Oakland Ave.

3 BEDROOM MODERN HOUSE. 9 mi. north of Pontiac. 970 Baldwin.

3 RM. MODN. HOUSE, OIL HEAT. Adults only. 223 Osmun.

3 RM. HOUSE, MODERN, PARTly furnished. Maple 5-5000.

4 BEDROOM, MODERN, OIL heat, privileges on Walters Lake. MY 3-0940 or MA 5-0682.

4 RMS, NEAR AUBURN. $480 — year owner P. O. Box 535.

4 ROOMS AND BATH, PARTLY furn. Nr. Lincoln plant, 132 N. Wixom Rd. MA 4-1961.

4 RMS. & BATH SOUTH BELLEvue. Lake Orion. Phone FE 4-2337.

4 RM. HOUSE, NEW AIR FURnace. Hot water. Partially furn. 50 E. Kennett.

4 ROOM HOUSE. UNFURNISHED. Reas. 8588 Cooley Dr. Call VErmont 5-8662 for appt.

5 RM. BRICK DUPLEX. IN ROCHester. Gas heat, basement, garage. Call OLive 2-4622.

5 ROOMS AND BATH, MODERN, West of Pontiac. EM 3-2411, after 7 p.m.

5 ROOM HOUSE, PARTLY FURN. FE 4-8852. Or Royal Oak, JU 8-3451.

5 ROOMS AND BATH, MODERN bungalow. No. 3 Kleist Court, Keego Harbor. $75 per month to responsible party. No objections to two small children.

Rent Houses Unfurn. 36 (continued)

6 ROOM BRICK TERRACE. 1 BL. from Huron and Saginaw Sts. Reduced rent. Dawson & Watson, 11½ N. Saginaw. FE 2-5420, 9 a.m. to 5 p.m.

6 ROOM AND BATH HOME WITH garage, $75 per mo. Call Realtor Partridge. FE 4-3581.

7 ROOMS & BATH, $65. ALLISON St. FE 4-9227.

713 DESOTO

Nearly new 2 bedroom home, just off East Blvd. at Perry St., in excellent condition, economical gas heat, children welcome, $85 per month. References required. K. G. Hempstead, 102 E. Huron. FE 4-8284.

8 RM. HOUSE, NEWLY DEC. ON Prospect near Saginaw. FE 2-5346.

6 ROOM MODERN, NEWLY DECorated Close in, $70 per month.

Near Utica, 6 room modern. Oil steam heat. References and deposit required. $80 per month. Ask for Mr. Smith.

ROY ANNETT INC.
REALTORS
28 E. Huron FEderal 8-0466
Open Evenings and Sunday 1-4

767 ST. CLAIR ST.

NORTH SIDE. 1 block to Fisher Body, Lincoln Jr. High School, 7 room, 1½ baths, reconditioned throughout. $65 month. Refs req'd. FE 4-7055

AVAILABLE IMMEDIATELY, 3 bedrm. brick front to qualified G.I., who has not used his G.I. loan. Call OR 3-6031 after 2 p.m.

BIRMINGHAM
1223 COLE

NEAR WOODWARD, BUS, STORES A cozy 1 floor home of 7 rooms, including 2 bdrms. & bath; Also front porch, storms, screens, 2-car garage. $100 monthly or will sell $9,750 on terms or discount for all cash. John Knecht, owner, 1092 S. Woodward. MI 4-4600 and eves. MI 4-7709.

BRAND NEW HOME TO RENT, reasonable rent. DI 1-1162, 2275 Hampton, near corner Buckingham Rd. and off Pontiac Lake Rd. Key next door. Call evenings $500. Dnd. $8500 sell. Rent $75 mo. Lease.

FOR RENT OR FOR SALE. VERY small down payment. Nearly new 3 bedrm. home. 2 fireplaces, elec. dish washer. Full basement. 80' long. Restricted subdivision. MA 5-5811.

HUMBLE HOME. CALL OR 3-7314.

LAKEVILLE. 3 BEDRM. 6 RM. house. Automatic heat. & hot water. Partially furn. OAkland 8-2759.

LARGE 3 BEDROOM HOME, VIC. Auburn Hgts. Paneled in knotty pine, fireplace, auto. oil heat, full basement. Call FE 8-3561.

Lovely 5 room modern ranch home. Basement with oil heat. Attached garage. Lake privileges. $150 per month including heat.

A. JOHNSON, Realtor
1704 S. Telegraph Rd.
FE 4-2533

LARGE, CLEAN GARAGE HOUSE. FE 4-9953 or FE 5-3020.

MODERN 2 AND 3 BEDROOM homes, $60 per month and up. FE 5-6767 or WEbster 3-4200.

MODERN 3 RMS. & UTIL. OIL heat, 1 child welcome. OR 3-3057. Inquire at 3626 Oakview, Drayton Plains.

MODERN 2 BEDRM. HOME, NEW. After Nov. 1st. Call FE 5-8278.

RENT — OPTION

New 3 bedroom brick. Basement. Also 2 bedroom homes. FE 5-6767 & WEbster 3-4200.

RENTAL UNITS

Attractive new duplex type units. Reasonable rent. Located in Pontiac on East Blvd. and Perry St. CALL FE 4-7833

SMALL, PARTLY FURN. HOME. 1 bedroom, clean & cosy. Nr. Walled Lk. EM 3-4393.

NEWLY DECORATED 5 ROOM modern, Omar near Perry St. References. FE 4-0722 evenings.

SALE OR RENT 3 BEDRM. YR. round lake front. MY 3-0561.

WEST SIDE 3 BEDRM. BRICK IN Ottawa Hills. Attached garage. $100 per month. Call Realtor Partridge. FE 4-3581.

Rent Lake Cottages 36A

2 ROOM CABINS UTILITIES INcluded Winter rates. OR 3-9366. Walt's Trailer Park at Pontiac Lake.

COTTAGE. FREE RENT TO PREferred elderly couple for wife's light housework. Phone OL 1-0163.

For Rent Rooms 37

1 CLEAN RM. GOOD LOCATION. FE 5-8466. 184 Mt. Clemens St.

1 SLEEPING RM. 1 OR 2 MEN. New home. FE 2-1698.

1 LARGE ROOM, KITCHEN PRIVIleges. Gentleman. OR 3-3972, Drayton.

1 LARGE LIGHT HOUSEKEEPING rm. Good twin beds. 36 Norton.

2 ROOMS EVERYTHING FURN. 5 minutes walk from town. No drinkers or children. 73 Fairgrove.

2 LIGHT HOUSEKEEPING RMS. Also sleeping room. 80 Willard St.

2 SINGLE RMS. 1 DOUBLE RM. with twin beds. Near bus line in downtown. 63 Seneca.

A WARM PLEASANT ROOM, 51 Pine Grove Ave. at N. Johnson.

ATTRACTIVE ROOM, GIRL OR woman. FE 4-1483, 16 Florence.

AT BUS STOP. EVERYTHING for comfort. FE 5-7332.

CLEAN RM. FOR MAN. PVT. ENT. & shower. FE 2-5416.

CLEAN, QUIET SLEEPING RMS., $5 & $6 Wk. 442 S. Paddock. FE 4-6700.

CLEAN, COMFORTABLE RM. FOR gentleman. Garage available. Call after 6 p.m. FE 2-6978.

DESIRABLE ROOM FOR BUSiness girl. Westside home. FE 5-1603.

LADY — NICE WARM ROOM, kitchen priv., garage. FE 3-7133.

LARGE CLEAN ROOM FOR GENtleman. Pvt. Entr. 245 Nelson St. FE 4-4373

ROOM FOR RENT NEAR PLANT. and bus line. 91 Home St.

ROOMS — GIRLS, EVERYTHING furnished. Mother and child welcome. FE 2-0663.

ROOM FOR GENTLEMAN, NEAR downtown. FE 4-1344.

RM. WITH COOKING PRIV. single young man with ref. FE 5-8612.

RM. FOR QUIET GENTLEMAN. Nr. Rochester. OLive 1-4394.

RM WITH OR WITHOUT BOARD. 2 men or 2 women. FE 5-9427.

ROOM FOR RENT, SINGLE MAN or woman. Colored. FE 3-1215.

ROOM FOR GENTLEMAN, QUIET neighborhood, convenient to Miracle Mile. Near Square Lake Rd. & Woodward Ave. Ph. FE 2-8769 for appointment.

ROOMS FOR 3 GIRLS. KITCHEN privileges. FE 5-3892.

ROOM WITH BOARD OPTIONAL. FE 5-4572. Home privs.

SLEEPING RMS., $7 WK. AND up. 16 N. Cass Ave. 146 E. Pike.

SLEEPING ROOM, INQUIRE 8 Miller St.

SLEEPING ROOMS, 4 BLOCKS from downtown. Inquire at home of widow, bus stop same block. FE 5-9993.

SLEEPING RM FOR 1 OR 2 persons in Waterford Village. Garage also. No drinkers. OR 3-3996 evenings.

SLEEPING ROOM FOR 1 OR 2 men. 27 Claremont Place. 1 blk. from Saginaw. FE 5-1697.

SLEEPING ROOM, NEAR PONtiac General Hospital. 16 N. Johnson. FE 5-2402.

WARM SLEEPING ROOM. PVT. home. Near Plants. FE 4-2770.

WOMAN, COOKING PRIVILEGES. Pvt. entrance FE 4-2847.

Rooms With Board 38

BOARD AND ROOM. DAY WORKers. FE 5-8802.

EXTRA CLEAN — HOME STYLE meals. 14 Matthews. FE 5-0377.

ROOM AND BOARD IN PVT. home. Southern cooking. Also garage for rent. OL 2-2308.

ROOM & BOARD. CLOSE TO town & bus. $16 wk. FE 2-8887.

Convalescent Homes 38A

WILL CARE FOR INVALID OR handicapped person in pvt. home. A large pleasant bed-sitting room, pvt. ent. $30 per week. EMpire 3-3427.

Hotel Rooms 39

HOTEL AUBURN

Rooms by Day or Week
Also 1 or 2 room apartments. Cooking and refrigeration unit. 484 Auburn FE 2-9531

HOTEL ROOSEVELT. CLEAN, neat rms. & apts. Some with TV. By day or week. $10.00 & up. 125 N. Perry. FE 5-8126.

Rent Stores 40

MODERN STORE ON WEST SIDE approximately 18 to 60 ft. Will be available about Dec. 1 due to illness. Located in shopping center. Write Box 65 for further information.

Rent Office Space 41

BIRMINGHAM CENTRAL BUSIness Area. 6 rooms, 1200 sq. ft. Suitable for shops, offices. EL gin 6-3618.

DOWNTOWN LOCATION. FE 3-7221.

OFFICE SPACE AVAILABLE. Reas. Center of Auburn Heights. 3342 Auburn Rd. FE 4-4535.

ORCHARD LK. RD. MAIN FLR., private blacktop parking. Mahogany paneling heat & electricity provided. $40. Call FE 8-6880 or FE 8-1441.

For Rent Miscellaneous 42

BOATHOUSE STORAGE FOR 1 17' speedboat at Union Lake. $50 for season. EM 3-3226.

TRACTOR & TRAILER FOR RENT or lease. '53 GMC tractor and 24' open semi with racks. Will rent tractor without trailer if desired. OL 2-9311. Or FE 8-6200.

For Sale Houses 43

FOR QUICK RESULTS
LIST OR BUY
Thru Johnson, FE 4-2533

DRAYTON WOODS—NEW 3 BEDroom aluminum siding home, 2-car heated garage underneath. Centered on two large seeded lots. Ceramic bath. Wall to wall carpeting, many extras. Saturday-Sunday 10 to 4 P.M. 2505 Oakdale, 3rd block off Saginaw Trail. OR 3-5714.

5 RM. MODERN HOUSE. LOW down payment. Good location. FE 8-8907.

MUST SELL. 2 BEDRM. HOUSE. $995 down or less. $33.70 a month. FE 5-3732.

AT UNION LAKE OFFICE

LAKE PRIV. HOMES

Cozy 3 bdrm

For Sale Houses 43

UNION LAKE FRONT
ROOMY SUMMER COTTAGE
Could easily be converted to all year. Has 3 bedrooms, large living rooms with fireplace, 3-piece bath. Lovely beach and beautiful view. Only $14,000 on terms.
OTTER BEACH
Neat Elizabeth Lake-Cass Lake Rd. Shopping Center. Exceptionally neat 3 bedroom home with large kitchen, basement, steam heat. Only $8,950 with $1,500 down.
EMBREE & GREGG
1565 Union Lake Rd.
Union Lake Village
EM 3-4393 or EM 3-3314

WARM AS TOAST
In this 3 bedroom rancher that has a large family room, 2 car gar., on 2 lots. Located between Rochester & Pontiac & only 2 yrs. old. $17,900 with $3000 down. Hurry — you can't afford to miss this!
FRANK SHEPARD
OL 1-7511 OL 1-1194

LAST OF THE G.I. HOMES
We have 8 lovely brick ranches left—some with basements. Birch cupboards, Ceramic tile baths, paved streets, incinerators. Carports.
$14,450
WITHOUT BASEMENTS
$15,250
WITH BASEMENTS
Drive out US 10 to M 15; turn right to Clarkston-Orion Rd.; turn right at our signs on right hand signs. Follow the arrows.
$350 DOWN
plus costs
FHA FINANCING AVAILABLE
Model open 2 till 3; 5 till 8 weekdays. 1 till 8 weekends.
JERRY E. ADAMS CO.
Open Eves. till 9; Sun. 1 to 5.
2536 Dixie Hwy. FE 4-4561

3-BEDROOM RANCH
$9,995
CASH TO MORTGAGE
Near Williams Lake, new Pontiac Lake grade school, and shopping center. Full basement, at ground level. Oil AC perimeter heat, electric hot water, recreation area, full bath, flush doors, oak floors, spacious closets and kitchen. Aluminum storms and screens. Lot 85 x 165. $9,995 cash or cash to mortgage. Selling below cost on account of health. OR 3-5313 for appointment.
PRICED TO SELL

Bargain Priced
Immediate Possession
SYLVAN AREA
4 bedroom home. Basement, gas heat, 3 fenced lots 2-car garage. $10,500 terms
DUBLIN SCHOOL AREA
2 bedroom bungalow. Modern, large rooms. Immediate possession. $6,300 with terms.
NEAR HUNTOON LAKE
2 bedroom home 15x17 carpeted living room, storms & screens. 1½ car garage. Fenced lot.
HURON VALLEY
7766 M59 at Pontiac Lake
OR 3-6687 OR 3-6981
MEMBER WESTERN OAKLAND COUNTY BOARD OF REALTORS

FOR COLORED
$1,000 DOWN This home has two bedrooms and bath on the second floor while down there is a Master Bedroom, carpeted living room, and dining room, modern kitchen, full basement, stoker heat. 2-car garage. Vacant. Priced at $8,500. Purchaser must have good Credit Rating. Located on Prospect St. Contact Clark Real Estate, FE 4-6492 or FE 4-4813

NICHOLIE
WEST SIDE INCOME
Four family brick with 4 rooms and bath each. Separate furnaces, water heaters, utilities. Corner lot, good income, reasonably priced; terms.
WEST SIDE
Half block off Huron St. A six (6) room home all on one floor, full basement, gas heat, double garage. Front and rear porches. Priced $12,500
FOR COLORED
Use as a 2-family or your own 10 room house Carpeting included. 2 full baths (1 up & 1 down) 2 lots, 2 car garage. This property in fine condition. Priced at $13,500 with $2,000 down.
NICHOLIE & HARGER CO.
33 W. Huron St. FE 5-8183.
Open Evenings.

WATERFORD
$750 Down
3 bedrms., 1½ baths, ranch home. Practically new. 100x150 lot. Oil heat. $13,950 full land contract price. 6130 Wilson Dr off Airport Rd. Open Sunday 12 noon to 5 p.m. or phone UNiversity 2-4000.

Partridge
IS THE "BIRD" TO SEE
TRADE
SMALL FARM
Comfortable 2 bedroom modern home on almost 3 acres in Waterford Township. Has 2-car garage, brooder house and small shed. On paved street next to school. A wonderful place to raise a family! Only $1,900 down. Will trade for home or income in town.
BRICK EFFICIENCIES
Six beautiful brick terrace apartments. Located just west of Pontiac. Each has 3 rooms and bath and is completely furnished. Lake privileges for tenants. Only 4 years old. Full price just $27,500, on terms.
W. SIDE, $2,250 DN.
Very attractive 5 room home that's as sharp as anything we've seen in years. New recreation room, gas heat, 1½ car garage. Full price just $11,950. See this outstanding home value today.
WARD E. PARTRIDGE
REALTOR FE 4-3581
1080 W. HURON ST.
OPEN EVE. 'TIL 9

BROWN
$17,500 REDUCED PRICE — from $19,000. Owner wants quick action. "Here is a steal." Large 72-ft. rambling ranch bungalow. As modern as tomorrow. 13x18 ft. family room, 3 bedrooms, many built-ins. Attached two-car garage. Automatic base-ray heat. Two large lots. Secluded location with lake privileges. Only 4 miles west.
$18,975 LITTLE FARM — Large 4 bedroom farm home. "Here is one farm that has been really modernized." In fact, the interior has been almost completely rebuilt. The fine points are too numerous to mention here. "Call us for details." 30 x 60 barn, two-car garage. 4 acres of land. Good neighborhood.
OPEN SUNDAY 10-4
L. H. BROWN, Realtor
1362 W. Huron Ph. FE 2-4810
Multiple Listing Service

For Sale Houses 43

5 BEDRM. HOME, LOCATED IN North end. Completely modern. Garage & extra lot. FE 5-0903.

LADD'S
$700 DOWN
TAKE OVER EQUITY
Of a low payment, low interest GI mortgage in modern 4 room & bath home in a good location. See it now!
LADD'S INC.
4286 Dixie Hwy., Drayton Plains
3895 Lapeer Rd. (M25) at Silverbell Rd.
OR 3-1231 or FE 5-9292

WOOD
$500 DOWN
2 bedrm. modern bungalow on nice wooded lot with lake priv. on Williams Lake. House now vacant & ready to move into. Payments only $60 per mo.
$295 DOWN
3 bedrm. starter home with full basement, good west suburban location on Pontiac Lake Rd. Large lot, 80 x 300.
F. C. Wood Co.
Realtor OR 3-1235
After 6 p.m call OR 3-6449
Corner Williams Lake & M59

$1,500 DOWN
AT LONG LAKE
Buys this 3 bedroom, 2 bath plastered wall, year round lake-front home. Very well landscaped, has towering trees and bar-b-que. MOVE RIGHT IN this area of $30,000 class homes.
Ph. EMpire 3-4196
C. SCHUETT, Realtor

CIVILIANS
3 bedroom
Ranch type
$600 down
$10 starts deal
STANLEY & KINNEY
Model Open

GOOD VALUE
Modern 5 room, basement, furnace, hard surface street. Off N. Saginaw. Near St. Michaels. Priced to sell. Terms arranged.
PONTIAC REALTY
737 Baldwin FE 5-8275

$595 Dn.
NO OTHER COSTS
188 W. Longfellow. 2 bdrms., full basement.
2887 Edna Jane. Lake Orion. 2 bedrms.
694 Kenilworth. 3 bdrms.
223 W. Fairmount. 3 bdrms.
QUICK POSSESSION
Ask for Mr. Williams
Gross Realty
UN 4-4272 13420 W. 7 Mile Rd.

OPEN
OTTER HILLS — Brick Ranch Bungalow with attached two-car garage & full basement. "Real living here both indoors and out." Large lot with plenty of shade trees. Outdoor barbecue. Wonderful view. "Exceptionally well-constructed home with select oak floors." 3 large bedrooms, den and beautiful living room. "A kitchen designed to give you the utmost." Built-in range top and oven. 1½ ceramic tile baths. "Closet space galore." Two fireplaces, recreation room. Only 5 minutes drive from city. Open from 1:30 to 5:00 p.m. Sunday. Out Elizabeth Lake road north on Cass Lake road to Windcroft to Bow lane. Go north on Bow lane to 670.
L. H. BROWN, Realtor
1362 W. Huron Ph. FE 2-4810

CLARK
RANCH. BUILT IN '55. This attractive home consists of two nice bedrooms, 19-foot living room very modern kitchen and dining area. Oak floors, full basement with garage. Alum. storms and screens. Large corner lot, 75 x 300 feet. Lake privs. on Williams Lake. Priced at $11,800, with terms.
ELIZ. LAKE ESTATES. This 3 bedroom home has all bedrooms on main floor. Homey living room, separate dining room, modern kitchen bath with shower, oak floors, plastered walls, full basement, very nice landscaped corner lot (fenced). 2-car garage. Owner is selling on account of health. Priced at only $8,750, terms can be arranged.
PERRY ACRES. New in '57 3 bedroom ranch. This is a very attractive home, built on a large lot, 100 x 190 feet and consists of 3 large bedrooms, 22-foot living room, excellent kitchen. Plastic tile bath, oak floors, plastered walls. 11x22 foot garage. All floor covering is included in price of $13,950 with terms.
CLARK REAL ESTATE
1362 W. Huron Open Eves.
FE 4-6492 or FE 4-4813
Multiple Listing Service

Special!
$200 DOWN will buy this beautiful aluminum sided, fully insulated, full basement, 5 room bungalow. Every convenience imaginable: Dishmaster incinerator, water softener. Oversized garage, paved drive. 2 blocks from LeBaron School and bus. No better value anywhere. Phone ORlando 3-1648.
RAY O'NEIL, Realtor
262 S. Telegraph Rd. Open 9-9
FE 3-7103

BLAIR
CLARKSTON
8 room brick ranch with many unusual features. Located on Clarkston Estates No. 2 4 large bedrooms with large sliding door closets, living, dining & kitchen with loads of cabinets. Glassed-in play room, leading off kitchen. 1700 sq. ft. of living space exclusive of 2-car garage 2 bathrooms, extra large utility, alum. storms & screens for entire house. Large landscaped lot. We consider this an exceptionally good buy at $22,000 with substantial down payment. Shown by appointment.
DRAYTON PLAINS
3 bedrooms, living room, large utility, oil heat, extra large lot with garden space $1,450 down. 10 days possession.
GEORGE BLAIR
REALTOR
4536 Dixie Hwy. OR 3-1251
DRAYTON PLAINS
Eves. OR 3-1708

OPEN
1950 Airport Rd.
3 - 5 Sunday
See this charming, 2 bedroom, full basement home. Carpeting in living room, and dining ell. Large master bedroom, tiled bath. Draperies, range, washer, and dryer included — other furnishings extra. Plus features include cheerful kitchen and "jalousie" porch.
Directions: Drive out M59 to Airport road—turn right to signs.
Leslie R. Tripp, Realtor
75 W. Huron Street
FE 5-8161 or FE 2-9678

For Sale Houses 43

Buy Thru Partridge
List Thru Partridge
TO BUY, TO SELL, REALTOR Partridge is the "Bird" to see.
For Colored Families
Spacious 3 bedrm. modern home, insulated, with inclosed front porch, living rm. dining rm. with built in chest, kitchen with ample cupboard space and breakfast rm. Oak floors, basement, auto. hot water, laundry trays, 2-car garage, on paved street. Close to downtown. Immed. possession. Price $9500. Terms. For information call Mrs. Spears. FE 5-8963.
Russell A. Nott, Realtor
FE 4-5905

Buy Thru Partridge
List Thru Partridge
4 BEDRM. HOUSE, 2 BLKS. FROM General Hospital. Sell equity & balance $60 per mo. FE 2-3830.
NEW HOUSE. 2 BEDRM. UNFINished inside. 50 x 195 lot. Lake priv. Pvt. subdivision. $6,250. Easy terms. Less for cash. By owner. OR 3-5619.
ALL MODERN 3 BEDRM. HOME at Elizabeth Lake. $2,000 down. Wilson Real Estate. FE 2-9657.
AUBURN ST. & PADDOCK ST. vicinity. 3 bedrm. modern. 7 rm. Basement. $750!!!! down. Call Ok 3-7497
FOR QUICK RESULTS
LIST OR BUY
Thru Johnson, FE 4-2533
UPPER PETTIBONE LAKE
2 bedroom with new 2-car garage plenty of shade, close to lake. $9,000. terms
HIGHLAND AREA
2 bedrm., natural fireplace, full basement, attached garage, on 1 acre of ground. $14,000, terms.
WHITE LAKE AREA
Beautiful brick home, situated on over 1 acre of ground. Fenced with new Cyclone, 2-car attached garage, recreation room, 33 ft. long. Beautiful grounds, $25,000, Terms
Richard Steele, Realtor MU 4-2045
224 N. Center St., Highland
ONLY $650 DOWN. NICE 2 BEDroom home & 7 lots. Lake privileges. FE 4-1906
BY OWNER.
4 rm house unfinished. On 5 acres. Make an offer. 170 Coats Rd. MY 2-0707.
SPECIAL — NEW BRICK HOME on acreage $8,995. $1500 down. 870 Clarkston Rd., off M-24.
LARGE FAMILY HOME
NEAR BRENDEL LAKE
3 DOORS OFF M-59
Bi-Level home. Near good beach. 1280 Sq. Ft. on top level includes 3 large bdrms., 13x20 living rm. & 10x12 dining rm., double size bath. Lower level has garage, workshop, furnace and large recreation area.
$8,950 TOTAL
You finish the interior.
C. SCHUETT, Realtor
7400 Highland Rd., M-59
EM 3-4196 or MU 4-6863
NEAR KEEGO HARBOR. 5 ROOM modern. Gas heat, basement, garage. Flowers & shade. Quick possession. $1,000 down.
Rose McLarty, Broker
FE 2-2162
FOUR RM. FRAME HOUSE, needs repairs, full price, $1,250, $475 dn., $25 mo., can finance down payment if necessary. 830 Cedar St., Pontiac.
BY OWNER
3 bedrm. good location. Sacrifice. FE 2-1104.
THREE ACRES, WITH 6 ROOMS and bath home. Garage, barn, maple & evergreen trees. 15 miles N.W. of Pontiac. $9,950 with terms. ME 7-6161 Holly.
DAVISBURG, 11 ROOMS & BATH. Basement. On black top street. $7,500, terms. ME 7-6161, Holly.
MODERN, 3 BEDROOM GAS heat, full basement. FE 8-8655.
MULTIPLE LISTING SERVICE
Above The Average
and you will look a long time before you will find a better buy than this one story frame bungalow. 3 extra large bedrooms, six large walk-in closets, large open fireplace. Full basement. Two big lots. This home is priced to sell at $14,950. Terms.
West Suburban
Six room home for only $7500 is a bargain. Basement. Good neighborhood. Only 5 miles from Court house. See this at once.
Fussy Buyers
Look no further. Built like old times for a good family home. Bus to St. Benedicts School. All large rooms. Cyclone fencing around good lot. Owner has been transferred so you will really get a bargain.
$8,950 TOTAL
You finish the interior.
C. SCHUETT, Realtor
7400 Highland Rd., M-59
EM 3-4196 or MU 4-6863
NEAR KEEGO HARBOR. 5 ROOM modern. Gas heat, basement, garage. Flowers & shade. Quick possession. $1,000 down.
Rose McLarty, Broker
FE 2-2162
FOUR RM. FRAME HOUSE, needs repairs, full price, $1,250, $475 dn., $25 mo., can finance down payment if necessary. 830 Cedar St., Pontiac.
BY OWNER
3 bedrm. good location. Sacrifice. FE 2-1104.
THREE ACRES, WITH 6 ROOMS and bath home. Garage, barn, maple & evergreen trees. 15 miles N.W. of Pontiac. $9,950 with terms. ME 7-6161 Holly.
DAVISBURG, 11 ROOMS & BATH. Basement. On black top street. $7,500, terms. ME 7-6161, Holly.
MODERN, 3 BEDROOM GAS heat, full basement. FE 8-8655.
MULTIPLE LISTING SERVICE
Above The Average
and you will look a long time before you will find a better buy than this one story frame bungalow. 3 extra large bedrooms, six large walk-in closets, large open fireplace. Full basement. Two big lots. This home is priced to sell at $14,950. Terms.
West Suburban
Six room home for only $7500 is a bargain. Basement. Good neighborhood. Only 5 miles from Court house. See this at once.
Fussy Buyers
Look no further. Built like old times for a good family home. Bus to St. Benedicts School. All large rooms. Cyclone fencing around good lot. Owner has been transferred so you will really get a bargain.
The Three R's
Right Neighbors, Right Value, Resale Value. Beautiful Cape Cod home. 8 lovely rooms. 17 ft. breezeway. Attached two car garage. Cut stone fireplace, full basement and it is west of city. Please call us and we will give you the rest of the information.
Three Bedrooms
For only $8250. So much value for such a low figure. Lake privileges on Williams Lake only one block. This will sell quick at this price.
LAWRENCE W.
GAYLORD
136 E. Pike St. Open Eves.
FE 4-9584

G.I.
A FEW LEFT
HURRY
3 bdrm., 1½ baths, 100x150 lot, near schools, paved street.
$495 DN., CIVILIAN
$300 DN., GI
Take the Dixie (U.S. 10) to Drayton Plains and turn right on Sashabaw Rd., go 3 miles to Maybee Rd., and turn right and go ½ mile to GOODRICH FARMS.
KUSCHELL
MI 6-6133 OR 3-3721

GILES
West Side
This 2 bedroom and garage is a good buy at $750 down. On a large lot with lake privileges in Waterford Twp.
Near Auburn Heights
2 bedroom modern home, built in '54. Full basement, auto. oil furnace. On 6 nice lots. For only $1,000 down.
West Side
7 room, 3 bedroom, recently decorated inside and out. Wall-to-wall carpeting, full basement, coal furnace, also garage. Call for further information.
GILES REALTY CO.
221 BALDWIN AVE. FE 5-6175
After 6: FE 2-7906 or FE 4-0840

OPEN
36 Chippewa
2 - 4 Sunday
Don't miss this 4 bedroom home near Washington and Webster Schools. Extra large living room 28' long full dining room and den. Large kitchen with breakfast nook, ½ bath down—full tile bath up. Gas heat, full basement. 2 - car garage.
Directions: Turn left at Webster School (off W. Huron) to 36 Chippewa.
Leslie R. Tripp, Realtor
75 W. Huron Street
FE 5-8161 or FE 4-4278

TIZZY by Kate Osann



"Stop annoying us, Buster! Go bother mother!"

For Sale Houses 43

Price Slashed for Quick Sale
OPEN HOUSE SAT. & SUN.
5890 ROWLEY ST.
For sale by owner 6 rm. ranch type, Huntoon Lake. Full basement & attached garage. Alcoa Alum. siding & coral stone. OR 3-5747.
BY OWNER. FINE BRICK 6 RM. house, west side. FE 5-8953.

$775 DN.
WILL give you immediate possession on this ranch home situated on 112 ft. x 500 ft. Home consists of two bedroom, living room, kitchen and three pc. bath. Total $5450. Be first, call now.

INCOME
Two family, five rooms for owner and a four room apt. up with a separate entrance, gas heat, 2-car garage on large lot. Excellent neighborhood, on bus line. Full price $12750.

Humphries
FE 2-0474 Realtor FE 4-7114
33 N. Telegraph Open Eves
MULTIPLE LISTING SERVICE

Open Sunday
1-6 P.M.
Overlooking Watkins Lake
We are offering this beautiful, two bedroom bungalow for sale. It really should be seen to be appreciated with:
"its beautiful, wood-burning fireplace and wall-to-wall carpeting"
The kitchen must have been designed by a woman, herself. The glassed-in back porch is part of the home itself and offers many leisure hours overlooking the:
"huge, beautifully landscaped grounds"
that this home is situated on. A two car garage blends in nicely with the house and landscaping. Naturally it has a full basement.
$14,800.00 with terms.
WM. A. KENNEDY
REALTOR
3097 W. Huron FE 4-3569
Open Evenings till 9

BY BUILDER
New 3 bedrm. home with basement. Complete finished. Aluminum siding. Huntoon Lake area. Bon McDonald. OR 3-2837.

"BUD"
Lincoln Heights
3-Bedroom
Immediate possession. Features 2 bedrooms and full bath down. Dining room, carpeting, full basement, oil heat, 2-car garage. Large lot. Only $2,500 down See it today
Baldwin-St. Michael's Area
An older home in very good condition, for a family who is interested in this location. 22-ft. living room, full dining room, modern kitchen. 3 bedrooms & bath. Gas heat, garage too. Budget priced at $8,950. Only $2,000 down.
Bud Nicholie, Realtor
49 Mt. Clemens St.
Call Mr Allen FE 5-1201 or FE 2-3370

DESIGNED
To Take The "WORK" Out of Housework
NEW 1958 MODELS
YEARS AHEAD STYLING
CHANDLER ESTATES CUSTOM DEVELOPMENT
Tri-levels
Ranchmasters
3 LARGE BEDROOMS
WESTINGHOUSE BUILT-INS
CUSTOM CABINETS
HARDWOOD FLOORS
1100 SQ. FT. OF GRACIOUS LIVING
75 X 160 FT. LOTS
PAVED STREETS
TERMS TO SUIT
DIRECTIONS: North on Perry to Pontiac road. Turn right ¼ mile to model No. 2485. Open Daily 1-8 Saturday 1 to 5.
NOSAN BLDG. CORP.
2485 Pontiac Rd. FE 5-7923

For Sale Houses 43

7 ACRES AND 3 ROOM HOME. Lake Tyrone Fenton area. Reasonable Prescott 8-3110, or Box 13e St Clair Shores, Mich.

Contemporary
3100 Angelus Drive facing Silver Lake Golf Course. $19,900. $2,000 dn. Lake priv. Paved streets. 100 yr. old trees. Immed. possession. MI 6-3600.
MODEL HOME TO BE SOLD — Brand new 3 bedroom ceramic tile bath, large living room. Thermopane picture window. Youngstown kitchen. 24x40 basement. Lot 100x190. Paved drive. Only $14,900. Terms. See it at 2581 Gorland Street. Perry Acres Sub., or inquire at our office.
2269 SQUARE LAKE RD. at Middlebelt — 3 bedroom Roman brick home. Large living room, dining room, 2 fireplaces, basement, rec. room, gas heat. Large lot. Private lake privileges. Owner leaving state—A sacrifice at $24,500. Terms.
H. P. HOLMES, INC.
2531 S. LAPEER RD. FE 5-2983
ANNOUNCING THE LAST OPPORTUNITY TO SEE OUR MODEL HOME SUN. OCT. 27, OF OUTSTANDING VALUES AT 2699 ST. JOSEPH ST. IN PINE LAKE MANOR!
4 Bedrooms
2 Ceramic Tile Baths
Gas Heat
HARDWOOD FLOORS
NATURAL FIREPLACE
BUILT-IN OVEN, RANGE & HOOD
FULL BASEMENT
LOT WITH PINE LK PRIVILEGES
$21,900
E. ALAN GILFORD
Orchard Lk. Rd. & Middlebelt
S. to Midpine, W. to St. Joseph Street.
SALES BY SYLVAN RLTY.
$500 DOWN
Nice 5 room bungalow. East Side.
$850 DOWN
Lovely bungalow. Approx. ½ acre. Lake privileges.
$1,000 DOWN
3 acres with small house. Lake privileges.
BIGELOW REAL ESTATE
594 W. Huron. FE 5-5492.
WESTACRES SUB.
Green Lake & Middle Straits
OPEN SUN. 2 to 5:30
3344 Elder off Commerce Lk. Rd.
BRICK COLONIAL
3 bdrm. & attached garage. On 120' lot. Newly carpeted, trees. Pvt. beach & club house. $6,000 down.
$21,000
JOSEPH F. FERRY
GR 4-6211 KE 3-3400

TRIPP
WEST SIDE. 4 bedroom home near Webster School. Living room, dining room, and 1 bedroom down. Full basement, 2-car garage. Gas heat. All for $13,900—$1,750 down and $100 per month.
Leslie R. Tripp, Realtor
75 W. Huron Street
FE 5-8161 or FE 4-4278

3-Bedroom Brick
Full Basement & Garage
$8,500—$3,500 Down
Owner leaving state—will sacrifice lovely home on North Perry St. for quick sale. Painted basement. Gas heat, 2 car garage, full bath, large, kitchen, 3 bedrooms, oak floors and plastered walls, attractively decorated nice lawn & shrubs. Our best buy this year. Better hurry on this one.
For Colored
Furnished 4 Rms.
Nice aluminum sided bungalow. Fenced lot. Paved street. City sewer and water. Wilson school area. Ideal for young couple or small family. Only $400 down and $50 a month to purchaser with good credit. No red tape. No mortgage charges.
Giroux-Franks
GENERAL REAL ESTATE
4395 Dixie Hwy. OR 3-9701

OPEN
1037 Argyle
4-6 Sunday
Bargain brick home—2 bedrooms down; 2 up. Carpets throughout main floor. Full dining room, paneled rec. room, attached garage. Will sell on terms to qualified buyer.
Directions: Drive out Orchard Lake avenue to Berwick—left to Argyle.
Leslie R. Tripp, Realtor
75 W. Huron Street
FE 5-8161 or FE 4-4278

MILLER
WILL YOU BE — The landlord and collect $180 per month from this fine 2-family income. 2 houses 2 lots. Main house, 5 & bath down; 4 & bath up. Oak floors, plastered walls, full basement. New steam heat plant. Other house 4 & bath, separate gas & electric meters. New 2-car garage. All in A-1 shape. Paved street, on bus line. Always rented. $16,950—Terms.
NEWLY DECORATED—Sparkling white 3 bedroom contemporary bungalow. Good north side location. 12x14 living room, full dining room, oak floors & plastered walls. Full, modern basement, gas heat. 2 car garage. This is a real nice home. $2,500 down.
William Miller
Realtor FE 2-0263
1075 W. Huron St.
Next to branch Post Office
Multiple Listing Service

For Sale Houses 43

THIS NEW HOUSE — BY OWNER. FE 8-8325 after 6.
3 BEDROOM HOME WITH BATH, completely furnished, oil heat, completely insulated. In Luserne, Michigan. 321 E. Romeo Rd., Leonard, Michigan, PL 3-3469.

Tired of Looking at Ordinary Homes
Such as those with dry-wall, plastic tile or low cost tile?
Well, Come Out Sunday 1 - 6 p.m. and let us show you a home that is truly a Construction Masterpiece because it is built by WARD W. ROSS, a local builder who is recognized by his profession as one of the Outstanding Builders in the state.
Immediate Possession on this
3 Bedroom, 1½ bath home and terms to suit you.
Drive out Dixie Highway to Watkins Lake Road and turn left at Baybrook Drive.
WM. A. KENNEDY
REALTOR
3097 W. Huron FE 4-3569
Open Evenings till 9

Budget Rancher
1½ Baths
3 Bedrooms
Full Basement
FEATURING:
PLUSH DOORS
BIRCH KITCHEN
PLASTERED WALLS
AUTOMATIC OIL HEAT
SLIDING CLOSET DOORS
ALUMINUM SLIDING WINDOWS
ELECTRIC HOT WATER HEATER
$9975
On Your Lot
MODEL
2601 Gorland
OPEN
DAILY 5 - 8
SUNDAY 2 - 7
2 Miles South of Lake Orion
1 Block off M24
Watch for signs.
MULTIPLE LISTING SERVICE

73 FT. BRICK
Custom built in '56, with beautiful lake privileges—Located on large suburban lot with circle drive and 2-car garage. Ledge rock fireplace, outside grill and many other features. Will consider small house, free and clear, in trade. If you can't sell yourself, we won't try. Priced at $14,950.

WHIPPLE LAKEFRONT
Nice shallow, sandy swimming beach. Extra good fishing and duck hunting, plus a 2 - year - old ranch home with a full-length view of the lake from picture window. The home is all insulated, with storms and screens, for year - around living. 2 bedrooms, full bath, auto. washer and dryer. Cedar shake exterior and a large 2-car garage. Owner building a larger home. Priced at only $9,500 now.
PIONEER HIGHLANDS
Excellent Colonial — 4 bedroom brick, 1½ baths, full basement, new 1½ car garage. Aluminum storms & screens. Nice breakfast nook off kitchen, and carpeting in living and dining rooms. All this for only $14,950, with $4,950 down.
INCOME
$950 DOWN
Immaculate 5 room bungalow with new furnace and hot water heater. Large 2-car garage, with 3-room apartment above. Only one of these—must have good credit.
WATKINS LAKE
No expense has been spared to make this one of the most impressive dwellings to be built in this newer section of Watkins Lake. Almost 70 ft. "Rancher" with full basement, 3 oversized bedrooms, 1½ ceramic tile baths, ultra kitchen with built-in oven and range and a host of other fine features. Seldom is such a purchasing opportunity presented on today's market — why not prove it to yourself.
MIDDLE STRAITS LAKE
This three bedroom Colonial offers a perfect blending of the comforts of yesterday, with the conveniences of today. The ground floor offers carpeted living and dining rooms, fireplace, modern kitchen, master bedroom and ½ bath. Up the carpeted stairway you'll find 2 more bedrooms with full bath. The full basement with auto. oil heat opens onto a beautifully landscaped lot, leading down to 90 ft. of sandy beach. Full price $26,950—terms.
OXBOW LAKE AREA
Located on 3 large lots. All fenced, with 3 bedrooms, full basement, oil heat, immediate possession and only $800 down.
Bateman Kampsen
REALTORS FE 4-0528
377 S. Telegraph Eves. & Sun.

For Sale Houses 43

LADD'S
MORE HOUSE
For The Money
CLEVER DESIGN
Won't wall you in
4 LARGE BEDROOMS.
2 CERAMIC BATHS
FAMILY ROOM WITH NATURAL FIREPLACE.
LARGE FAMILY-STYLE KITCHEN
2 CAR GARAGE
FULL BASEMENT.
SEE IT NOW!
HIGH HILL VILLAGE
Corner of Lapeer Rd. or Perry at Silverbell Rd FE 5-9292

WHITE BROS.
Waterfront
Tri-Level
160' Waterfront. Paneled living rm. & dining rm. 15x21-ft. living rm. with Roman brick fireplace. Frame construction. Nicely landscaped 14 miles from court house. A truly fine home. $19,500, name your terms.
$950 Down
A charming red bungalow and it's the apple of your eye! Imagine! A comfortable 2 bedroom home for only $950 down! Many features such as: a step-saving kitchen, full tiled bath, large fenced lot and lake privileges. Only $8,450 and $75 per month. Don't miss this one!
Nr. St. Michael's School
You can move right into this 6 room home with 3 bedrooms. Living room, dining room and modern kitchen. Oak floors, plastered walls, full basement with gas heat. You can purchase this home with small down payment & monthly payments of only $80.
WHITE BROS.
REALTORS
OR 3-1295
Open Eves. 'Til 9; Sunday 10 to 5

JERRY
OFFERS
Northside
4 rm. modern home, full basement, oil heat, nice shade trees. Paved streets. A pleasure to show you. Only $9750 with low down payment.
Waters-edge
50 ft. of water frontage that leads to Williams Lake. A charming street. 2 bedrm. home with full bath, ½ basement, priced to sell. Only $7250 with small down payment & reas. terms.
GI Resale—4½%
3 bedrm. brick front rancher with car port. 90 x 165 lot. Built-in oven & range. Storms and screens. Full price $12,950.
Drayton Woods
This Bi-level has all the features you've been looking for including 3 bedrms. Built in oven & range. Ceramic tile bath. Basement garage. Priced at $17,750. Shown by appointment only.
JERRY E. ADAMS CO.
Open Eves 'til 9; Sun. 1 to 5
2536 Dixie Hwy. FE 4-4561

Veterans
Save thousands of dollars. You can still purchase our 3 bedroom face brick homes at the low 4½ per cent mortgage rate. $350 down, no increase in prices, features include: Full basement, wet plaster walls, ceramic tile baths, storms and screens, knotty pine kitchen cabinettes with Formica sink tops, kitchen exhaust fan, incinerator, birch doors throughout, extra large lots, only 10 left. Hurry, Model at 636 Benson, off East Blvd. between Michigan and Mt. Clemens, open daily & Sunday — Newton Bldg. Co. FE 8-2707.
UTICA AREA
3 Bedroom brick ranch, 2 baths, carpeted floors, must be seen, $34,000. Terms.
3-BEDROOM RANCH
Built in range and oven, large lot, call today for appointment, $23,100. Terms.
3-BEDROOM BRICK
Oak floors, gas heat, community water, paved street, $15,000 — Terms.
Smith-Crawford, Inc.
TWO OFFICES
3390 S. Rochester Rd. OL 1-0002
1598 E. Auburn Rd. OL 6-1226

BY OWNER
VACANT for immediate possession. Newly decorated, 2 bedrooms, bath, large living room, kitchen and utility room. 2 years old, aluminum storms and screens, oil heat. $9,500 with $500 down — No closing costs and $85 per month including taxes and insurance. Call after 6:00 p.m. LIberty 9-1274.

$750 DOWN
1066 MEADOWLAWN — 2 BEDROOMS, BASEMENT, 60 X 180 FT. LOT ONLY $51 PER MONTH INCLUDING TAXES AND INSURANCE.
$1,500 DOWN
150 EUCLID STREET — NEW 2 BEDROOM HOME. BASEMENT. OIL HEAT. STAIRS TO ATTIC. BEAUTIFUL KITCHEN.
$1,950 DOWN
24 HUDSON STREET — SPACIOUS 6 ROOM HOME. BASEMENT. GAS HEAT. 2-CAR GARAGE.
$1,450 DOWN
372 GOING STREET — LARGE 4 BEDROOM HOME. BASEMENT & OIL HEAT.
R. J. VALUET, Realtor
346 OAKLAND AVE. FE 5-0693.
MULTIPLE LISTING SERVICE
OPEN EVENINGS UNTIL 8:30
$1,500 DOWN
WEST SIDE — BRICK 5 room & full basement. Very comfortable living with a minimum of work required to maintain this terrace. Everything in excellent repair and very clean. Gas furnace, storm windows, awnings and more.
RANCH HOME
¾ ACRE — Excellent garden soil, you will love the Knotty Pine paneling, plastic tile in bath & kitchen, convenient cupboard arrangement. Large utility rm., aluminum storms & screens & MORE, for only $8,450 & only $1,450 DOWN. CALL NOW!
J. R. Hiltz
Realtor
1011 W. Huron FE 5-6181

OPEN
Sunday 2 to 5 P.M.
2310 W. Walton Blvd.
Across from silver Lake Rd.
Silver Lake Privileges
Beautiful landscaped site on W. Walton Blvd. with custom built brick ranch home over 1,400 sq. ft. of living area. Two large bedrooms, picture windowed living room, natural fireplace, full size dining room, ceramic tile bath, full basement, extra bath, rec. space with nat. fireplace, oil-fired hot water heat. 2-car attached garage. Immediate possession. All this for only $26,000, terms available.
Bud Nicholie, Realtor
49 Mt. Clemens St.
FE 5-1201 or FE 4-2988

For Sale Houses 43

TRADE OR SELL
7 acres & house, 7 miles west of Pontiac. Clean & modern. Nicely wooded. $12,000, terms.
BRENDEL LAKE HEIGHTS
Comfortable ranch home. Large kitchen & util. Nice yard and garage. $1,000 dn. 821 Rillwood Dr., off M59.
Oakland County Realty
2610 Union Lake Rd.
EM 3-4164 or EM 3-2411 after 7

797 SECOND STREET, OFF JOSlyn. Nice 3 bedroom home with tile bath, oak floors, large fenced yard. Only $9,000 full price. Low down payment. Vacant. FE 4-9612.
HAVE QUALIFIED BUYER WITH HALF MILLION DOLLARS to buy income property, stores, apartments, prime vacant business property. Leases or land contracts. "Realtor Ward E. Partridge is the bird to see." 1050 W. Huron St., Pontiac. FE 4-3561.

MULTIPLE LISTING SERVICE
O'NEIL
OPEN
SUNDAY 2 - 5
465 Lakeside
BEAUTIFUL ELIZABETH Lake Estates is the location of these 2 brand new aluminum sided, 3 bedroom bungalows. Vestibule entrance with closet. Good living room has picture window, large dining ell. Exceptional birch kitchen has plenty of eating space also. Plastered walls, oak floors, tile bath. Professional decorations, full basement, oil AC heat. Ask about the private lakefront and park privileges. OUT HURON TO ELIZABETH LAKE RD.; LEFT TO RIVIERA TERRACE — TO OPEN SIGN CALL FE 8-0789

OPEN
SUNDAY 2 - 5
901 Cass Lake Rd.
NOW AVAILABLE—A few more of those wonderful, 3 bedroom bricks you've liked so well. Vestibule entrance with closet. Large living room, picture window, custom-made hardwood cupboards. Formica counter, 2 compartment sinks, tile bath. Formica covered vanity. The basement is planned for a wonderful recreation room. Gas heat and hot water. Paved streets, sewer, and water. Within a block of the new grade school. Excellent value. FHA terms. M59 to CASS LAKE RD.—OR 3-2028.
OFFICE OPEN SUNDAY 1-4
WILL ACCEPT smaller home in trade on this beautiful new custom-built home. A 21-ft. living room plus dining ell. Ultra kitchen; it too is large. 3 bedrooms, tile bath, colored fixtures. Oak floors. Immediate possession. Terms arranged.
UNION LAKE PRIVILEGES — With this 5-year-old 3 bedroom bungalow. Every room is extra large and immaculately cleaned. Oak floors, screens and storms, oil heat. Lot 130 x 150. Very good neighborhood.
ONLY $1,500 DOWN on this 2 bedroom West Suburban home. Tile bath, plenty of closets. Fenced front and rear yard and only 2 blocks from lake with privileges. Full price $8,100.
SASHABAW AREA on paved street. $1,600 down. 3 bedroom brick, just 6 months old. Large kitchen with birch cabinets, tile bath, bedrooms have large sliding door closets. Large utility room with disappearing stairway to floored attic. All on large lot. 130 x 165. Let us show you this one. 4½ per cent mortgage.
HURON GARDENS—Nice 2 bedroom in very good location on corner lot. Basement and 1½-car garage. Close to Donelson and St. Benedict's Schools. City bus close by. This property has been reduced to $7,500 with $1,000 down to responsible buyer. Needs decorating. Where can you buy in this location at this price?
BETTER EAST SIDE — Large 8 room home, 20-ft. living room, full s

For Sale Lake Prop. 44

94 FT. FRONTAGE ON UNION Lake, $7,500 cash or terms. Chico Nichols, Realtor, OR 3-3631 or EM 3-8586.

BEAUTIFUL HOMB SITES OVERlooking Walters Lake, 98x180 ft. Lake privileges. $750. Low down payment. Easy terms. DENNIS O'CONNOR, BROKER MY 3-0940 MA 8-0662

3 BEDROOMS, BEAUTIFUL LAKE cottage on Lk. Orion. 70' lake frontage, 170' deep, $12,500, terms. CHARLES MELICK Branch Office 3610 Orion Rd. MY 3-1200

WE HAVE SEVERAL LOTS WITH good beaches. In well developed subdivision. Homes under construction at present range around $20,000. Ask about our lot plan today.

JERRY E. ADAMS CO.
Open Eves. till 9; Sun. 1 to 5.
2536 Dixie Hwy. FE 4-4561

What's Going on in Lakewood Village?
3 NEW HOMES now for sale, $21,500 up including 80 ft. and wider lakefront sites. SEE ANY DAY, trade in your property. Drive 10 miles West of Huron-Telegraph in Pontiac to office at 7400 Highland Rd. (M59).
C. SCHUETT, Realtor
EM 3-4196

CANAL FRONT
Cass Lake — Very neat 4 room modern. Large garage & utility work room. This is a grand buy for retired couple or small family. Must be seen to appreciate. $8950 with terms.

LOVELAND
FE 3-6875 FE 4-1661

CRESCENT LAKEFRONT
3 bedroom home. Small but a steal at $8500. Terms. Beach is shallow and can be made into a good sand beach. 3 bedrooms on 1st floor, 1 up. 1 piece bath. Only 5 miles from downtown. Immediate possession. FE 4-5203, Broker.

DESIRABLE GOLF COURSE & Long Lake frontage. Highly restricted community. Paved private road. EM 3-4137.

LAKE ANGELUS. MODERN, 2 bedrm. home. 2 cars. Fully landscaped. Sandy beach. Large living rm. & rec. rm. facing lake. Oil heat. Priced $37,500. FE 3-8509.

SEVERAL GOOD LAKEFRONT modern homes.
P. W. DINNAN
66 W. Huron FE 4-2577

UNION LAKE AREA
LAKEFRONT LOT
This lot has a good beach, and is on a good fishing lake. Also afford privileges on Union Lake. 2 more adjoining lots also available. Well wooded. $3500. $1000 down.
HOLMES - BARTRAM
4382 Dixie Hwy. OR 3-1950.

For Sale Resort Prop. 44A

CANADA — LAKE HURON — 10-20 miles from Blue Water Bridge — frontage, beach, excellent bass fishing; also 3 tracts which would interest executive groups, restricted, terms if required, as they are estate disposals, nothing finer within 50 miles of Sarnia. Phones DI 4-6300, ED. 4-6305, A. O. Stiereth, Broker, Bright's Grove, Ont.

We Finance—We Finance
Let us build your cottage or retirement home on ur new northern Michigan Land O'Lakes Subdivision. Sportsmen's paradise. Will also build and finance on your lot. Low down payment, E-Z terms. Free booklet, write or call
Johnston & Hubbard
COTTAGE BUILDERS
1001 M-76, St. Helen, Michigan

For Sale Lots 46

60 FT. RESIDENTIAL ON N. Tasmania in Pontiac. Sewer and water in street & sidewalks paved. $900 cash. OR 3-8982.

TWENTY MINUTES FROM PONT. 1 acre lots M-59, trailers may be parked on these lots. Commercial and residential lots and acreage. Highland & Milford Area. Richard Steele, Realtor, MU 4-2045, 224 N. Center St., Highland

CANADA CREEK LAKE LOT & membership, $400. Frank Durkee, FE 2-6633.

$90 DOWN BUYS
Oakland County West
Convenient to N'Western Extension.
MIDDLESTRAITS LAKE AREA. Have several 75 ft. bldg. sites near the lake. A 5 acre private beach and fenced, wooded park is available for use of suburban property owners. ONLY $1030 TOTAL.
Phone EMpire 3-4196
C. SCHUETT, Realtor
7400 Highland Rd. (M59)

$95 DOWN
Located just east of Clarkston in idea location to all areas. Beautiful ½ acre tracts to choose from. Size 100x200, you'll like these fine homesites.
Edw. M. Stout, Realtor
77 N. Saginaw St. Ph. FE 5-8165

BY OWNER. ACRE LOT, BLOOMfield Township. Will consider housetrailer in sale. FE 2-1104.

Buy thru Partridge
List thru Partridge
FOR QUICK RESULTS
LIST OR BUY
Thru Johnson, FE 4-2533

Fall Is Gorgeous at CHEROKEE HILLS!
See for yourself the secluded country beauty of its newly developed 95 to 125 foot wide sites. Planned for today's better homes — and compare its advantages!
Close-in — convenient:
Drive out Elizabeth Lake Rd., 1 mile west of Telegraph Rd. to Scott Lake Rd. Turn right on Scott Lake Rd. ¼ mile.
Carl W. Bird, Realtor
803 Community National Bank Bldg.
FE 4-4211 Eves. FE 5-1392

Hempstead
BUILDERS
Six well-located lots, 40x130 ft. each. City water & sewer. Only $3,000 cash for all.
CORNER LOT
Large lot, 139 x 305 ft. Corner Mt. Clemens & Court Dr. City water, sewer, sidewalks & paved streets. Zoned R-2. Suitable for church, 2 or 4-family dwelling or hall. Only $6,000 with $1,000 down.
OFF HATCHERY RD.
Two well-located lots, 100 x 279 ft. each. On corner Marlington & Wood St. Only $900 ea. on terms.
DRAYTON WOODS
Ideal building site, 80 x 235 ft. n Denby Dr. Section of exclusive homes. Only $2,000 on terms.
E. G. HEMPSTEAD
102 E. Huron St. FE 4-8284
Eves. FE 5-0510 FE 2-3971

SELECTED HOME SITES
2 lots at Huntoon Lake, exc. location. Lake front 184 ft., will sell all or part. Terms.
COMMERCIAL FRONTAGE
1041 ft. on Saginaw Rd., including valuable corner, 60 ft. frontage on Dixie Hwy. with garage building. Ideal set up for used car lot.
GEORGE BLAIR
REALTOR
4636 Dixie Hwy. OR 3-1281
DRAYTON PLAINS

DON'T PASS UP MONEY! Sell unneeded Belongings for cash through Classified Ads! FE 2-8181.

For Sale Lots 46

150 X 337' LOT IN SUNNYDALE Sub., N. of Pontiac, $1,500 with $400 down.
CHARLES MELICK
Branch office, 3610 Orion Rd.
MY 3-1200

NORTH SIDE
3 adjoining. Zoned for light commercial. Priced right. Call J. A. Taylor, Realtor, FE 4-2544.

TWENTY MINUTES FROM PONTIAC. 1 acre lots M-59, trailers may be packed on these lots. Commercial & residential lots & acreage. Highland & Milford area. Richard Steele, Realtor, MU 4-2045, 224 N. Center St., Highland

WOODED LOT, WITH FULL BASEment, $70 Silverbell Rd., 4 miles N. of Pontiac. Make offer. Call ALmont 47R5. Collect.

For Sale Acreage 47

60 ACRES
Choice 60-acre parcel just 1 mile east of Holly city limits. Contains about 10 acres woods, total of 1,764 feet good road frontage. PRICED TO SELL AT $13,500.

5 ACRES—SCENIC
We have 2 of the prettiest 5-acre parcels you could ever hope to build a house on. Parcel (A) has 363 feet frontage, (B) has of these beautiful parcels can 1,117 feet frontage. Either one be purchased with $400 down. CALL FOR INFORMATION.
Edw. M. Stout, Realtor
77 N. Saginaw St. Ph. FE 5-8165
Open Eves. till 8:30 p.m.

1½ to 5 Acres Parcels
Beautiful wooded & rolling land, $1500 to $2500, four terms.
C. PANGUS, Realtor
Call collect: Ortonville NA 7-2818

60 ACRES, NO BUILDINGS, Suchy Realty, Ortonville.

2 ¾-ACRES, 185 FT. FRONTAGE in subdivision north of Rochester. In Rochester School District. $3,500; $800 down. OL 2-8767.

For Sale Farms 48

60 ACRES, MODERN HOUSE, TWO barns, silo and all farm machinery, $17,500 with $7,500 down. Phone Hadley 12F14.

128 ACRES — TRADE
Located 1 mile from Capac, Mich. Includes a 3 bedrm. farm type home, 2 large barns, milkhouse and chicken house. The land is all level & tillable. Sell or will trade for home or drive-in restaurant.
BROKER
809 Elizabeth Lake Rd.
FE 4-1137 FE 4-4821

80 ACRES
Small lake. Lovely 10 rm. mod. country home with basement. Utility and garage attached. Nicely landscaped. Dairy barn with cattle shed. Almost level land. Good productive soil. Good fences — Only $29,500. Terms. Shown by appointment only.
RIDGEWAY REAL ESTATE
975 Baldwin FE 4-6203
Open Eves. til 8

SMALL FARM CONSISTING OF 42 acres of clay loam soil, ½ Mile north of Oakwood in Oakland County. 6 room farm-styled house with part basement. Barn wired for brooders with running water. All offers or trades will be considered. G. L. Van Vleet, Broker. OA 8-1160.

LAPEER COUNTY
103 acres. Large 9-rm. house, garage, basement, barn, chicken house, tool shed & granary. Only $150 per acre $4,000 dn. Ridgeway Real Estate, 975 Baldwin. FE 4-6203. Open Eves. 'Til 8.

80 ACRES FOR SALE OR TRADE.
P. W. DINNAN
66 W. Huron St. FE 4-2577

Buy thru Partridge
List thru Partridge
FOR FARMS AND ACREAGE
Call Rutledge, OR 3-1111, FE 4-0003.

Rent Farm Property 48A

7? ACRE FARM NEAR ROCHESter. Semi-modern house, $1,000 per year. Leslie Jones, Rochester. Phone OL 2-1651.

LARGE HOUSE, GARAGE AND barn, 15 acres. Pay for like rent. $75 per month. National 7-3017.

Sale Business Property 49

Buy Thru Partridge
List Thru Partridge
COOLEY LAKE RD. COMMERcial corner lot. At Union Lake. EM 3-4285

EQUITY IN STATIONS. PROPERty, buildings & equipment. FE 3-9121.

ON M-24
300 feet of commercial frontage on new divided highway. Across street from new subdivision, half way between Pontiac and Orion. $9,000.
Edw. M. Stout, Realtor
77 N. Saginaw St. FE 5-8165.
Open Evenings 'til 8:30

NEW MODERN STORE AND OFfice BUILDING on Dixie Highway, Drayton Area. 3600 sq. ft. of floor space, 60' frontage. Ideal for doctor's office or any retail business.

ZONED MANUFACTURING — Owner says sell. Reasonable offers will be considered for this unusual opportunity. A corner location featuring large industrial building approx. 8000 sq. ft. floor space. Newly wired for heavy motors. Presently set up for machine shop. New office section. Hot water boiler heat system. All steel beam roof supports. All this PLUS a bedroom modern home. Located on black top road 1 mile north of M59.

NORTHWEST SUBURBAN. Business building 24'x60' with modern 4 room apartment. Excellent location for new business. Corner lot. Only $10,900. Terms. Or will trade equity on 3 bedroom home.
J. C. HAYDEN, Realtor
86 E. Walton FE 8-0441
Open Eves. Sun. 10 to 2.

Rent Lease Bus. Prop. 49A

3 STALL COMMERCIAL GARAGE, can be used commercially or for manufacturing. 22 W. Kennett. Inquire at 340 Baldwin Ave. FE 8-1431.

2 STORES, SINGLE OR DOUBLE, reasonable rent. Call FE 3-9414 or FE 2-5219.

1,800 SQUARE FEET FOR light mfg. Rent or lease. 10 miles west of Pontiac on M59. EM 3-4082.

SAM WARWICK HAS KEEGO School house building, 3209 Orchard Lake Rd. Zoned business, about 3,500 sq. ft. All or part for lease. FE 4-5090 or FE 2-2105.

WAREHOUSE & 2 MODERN OFfices for rent. Approx. 6,000 sq. ft. 1 semi loading dock & 2 small truck loading docks. Highway location. Call FE 4-2597, or after 6, call FE 4-0246. Immediate occupancy available.

For Sale or Exchange 50

3 BEDROOM HOUSE, GAS HEAT, on sewer, furnished 20 months old. Will consider late model car as down payment. Bal. $79.00 per month. OLive 1-1351.

SELL OR TRADE, GERMAN short haired pointer, $75. Exc. Pheasant dog. 2 yrs. old, with papers. FE 5-7975.

WIDOW WILL EXCHANGE LARGE lakefront 6 bedrm. modern home, 2½ car garage for Florida property MA 4-3963.

Business Opportunities 51

Buy Thru Partridge
List Thru Partridge
FOR LEASE, GASOLINE STATION — Pumping 25,000 monthly. EM 3-6411 before 6.

FOR LEASE OR SELL — POOLroom on main highway. Nice business could be improved. Small down payment required. EM 3-2932.

RESTAURANT FOR SALE. $1,500. 2720 Orchard Lk. Rd.

Buy Thru Partridge
List Thru Partridge

Business Opportunities 51

Standard Oil Co.
Is now accepting lease applications for service station located at M59 & Pontiac Lk. Rd. This is a high volume account, well established business. Free — dealer training. Company financial assistance available to qualified persons. Call today FE 4-1584.

SUNOCO

STATION AVAILABLE IMMEDIately. These 3 bay porcelainized stations completely modern. They are located on heavily traveled streets and in areas of large new subdivision. Located.
Perry-Arlene
Joslyn-Columbia
East Blvd.-Mt. Clemens
For information call Daves, Mr. O'Dell, TR 2-8100. Eves, Mr. Bridges, VE 7-2586.

STORE & MILK DEPOT, 5 RM. home on highway. $3,000 will handle NA 7-1421

STATIONS FOR LEASE. $1,000 will handle. Call FE 3-9121.

TO BUY, TO SELL, REALTOR PARTRIDGE IS THE "BIRD" TO SEE.

WE BUY MORTGAGES. LOWEST Discount. Hart. Diamond 1-6680.

WELL DRILLING EQUIPMENT. Established name and location. 3 well machines, 2 garages. Truck, tools, etc. Home may be purchased if desired. Owner will stay 4 to 5 months to assist buyer. Business nets $12,000 per year. Fred Ruge Real Estate, 504 S. Broadway, Lake Orion. MY 3-5311.

HAVE CLASS C LICENSE. CONsider partner or sell. Fine township. Write Pontiac Press, Box 57.

GROCERY, FIXTURES & STOCK. Beer & wine license. Rent or lease building. Good suburban location. Suitable for any type business. FE 5-8538 or FE 4-1139.

Partridge
IS THE "BIRD" TO SEE
ELECTRICIANS
It takes only $3,500 down plus stock to buy this going electrical sales and service, and contracting business with modern bldg. on M59. Can show excellent profits. Could be partnership. Investigate this today.

TAVERN—$7,700 DN.
Busy neighborhood tavern in town northeast of Detroit. Rent only $75 per mo. Option to buy building with apartment. Easy husband-wife operation.

I.G.A. MARKET
A very profitable I.G.A. Market operation in growing small town. Over $200,000 gross. Has owner's apartment plus income from rentals. $15,000 down plus stock buys real estate and all. This is a terrific money-maker.

WARD E. PARTRIDGE
REALTOR FE 4-3581
REAL ESTATE & BUSINESSES
THROUGHOUT MICH.
1050 W. HURON ST.
OPEN EVE. 'TIL 9

"LET'S TALK BUSINESS"
Gas Station & Grocery
With a beer & wine license, situated on 5 valuable Oakland County acres. Newly decorated. Comfortable living quarters included. Buy everything for $8,000 down including stock.
Restaurant
Berkley area. Will show a net profit of over $800 per month. All new equipment. Owners other business interests make this available for only $4600 down. Close on Sundays.
MICHIGAN BUSINESS SALES CORPORATION
JOHN A. LANDMESSER, BROKER
1573 S. TELEGRAPH RD.
FE 4-1582
PARK AT OUR FRONT DOOR

Sale Land Contracts 52

GOOD DISCOUNT, $7360 TO HANdle, $92 per month, 6 per cent interest. SMITH - WIDEMAN REALTY, 412 W. Huron St. FE 4-4526.

$OUND VALUE$
Land contracts — Good discounts — Many to choose from. Ask for TOM BATEMAN.
Bateman Kampsen
REALTORS FE 4-0528
377 S. Telegraph Eves. & Sun.

25 PER CENT DISCOUNT, $8,950 to handle, $75 per month payments, 6 per cent interest. Good purchaser.
LAWSON
REAL ESTATE
1327 E. Auburn OL 1-1731. OL 1-1611.

FOR SALE LAND CONTRACT, good discount. Call OR 3-6526.

INVEST
3 good land contracts for sale. Prompt, courteous service. Liberal discounts. Ask for Mr. Hayden at FE 8-0441.
J. C. HAYDEN, Realtor
86 E. Walton FE 8-0441

Money to Loan 53
(State Licensed Lenders)

Quick Cash
$25 TO $500
On your own signature, auto, or other security. Up to 24 months to repay. Our service is quick, friendly and helpful. Phone FE 5-8121 or visit us at our office.
HOME & AUTO LOAN CO.
7 N. Perry St. (Corner Pike)

GET CASH QUICKLY
Up to $500
1950 to 1956 cars. Bring your title. Most deals closed in 30 minutes. Loans also made on furniture signatures and other securities.
Oakland Loan Company
202 PONTIAC STATE BANK BLDG.
FE 2-9206

Loans $25 to $500
on signautre only
HOUSEHOLD
FINANCE CORP. OF PONTIAC
3½ S. Saginaw St. FE 4-0535

LOANS
$50 TO $500 $25 TO $500
COMMUNITY LOAN CO.
30 E. LAWRENCE FE 8-0421
FRIENDLY SERVICE

WHEN YOU NEED
$25 - $500
You can get it quickly on your signature, car or furniture. No endorsers. Payments to suit your budget. We will be glad to help you with your money problems.
STATE FINANCE CO.
FE 4-1574
702 Pontiac State Bank Bldg

Money to Loan 53
(State Licensed Lenders)

QUICK $25 — $500 LOANS!
SEABOARD FINANCE
1185 N. PERRY ST.
EASY PARKING FE 8-9661

79 Years of MONEY SERVICE
You can count on fast, friendly, one-day service when you come to HFC. Borrow up to $500. Choose your own repayment terms. Household has been solving family money problems for 79 years. Phone or visit HFC today.
Household Finance Corporation
3½ S. Saginaw 2nd Flr. FE 4-0535

CASH LOANS to $500
BUCKNER Finance Co.
Pontiac
Drayton Plains
Walled Lake
Utica
TEAGUE FINANCE CO.
202 N. MAIN
ROCHESTER, MICH.
LOANS $25 TO $500
AUTOS
LIVESTOCK
HOUSEHOLD GOODS
Ph. Rochester, OL 6-0711, OL 1-9791

LOANS $25 TO $500
BAXTER & LIVINGSTONE
64 W. Lawrence St. FE 4-1538

Mortgage Loans 54

LOANS—$600 to $1,500
1. For any purpose, on homes modern or not, in Oakland County.
2. For home additions or improvements.
3. To rough in or enclose house partly constructed.
4. To build a garage or on a garage home.
5. On second mortgages.
Apply 300 National Building Pontiac or phone FE 4-4729

Swaps 55

1945 CHEVY 1½ TON STAKE — Sell or trade for guns or etc. OA 8-2202.

1 TO 5-ACRE PARCELS
Will trade for equities, land contracts, etc.
C. PANGUS, Realtor
Call collect: Ortonville NA 7-2818.

2 ACRES WITH HUNTING CABIN, Nr. Au Sable river, Crawford County. FE 5-1321 before 3 p.m.

1948 INTERNATIONAL WALKIN Panel truck, for what? Smith Moving Co., 401 W. Huron St. FE 4-4864.

AUTO. WATER SOFTENER TO trade for carpet, trailer, gun, boat or make offer. EM 3-4029.

BRICK STARTER HOME, 3 BEDrooms, will accept maple or cherry dining room furniture & or bedroom furniture as down payment. FE 2-9661.

CLEAN '56 FORD CUSTOM WAGon, Fordomatic, R&H., For your equity in small home. EM 3-4775 after 6 p.m.

AKC BEAGLE, 14 MOS. OLD, FOR shot gun or sell. FE 2-7258.

NORGE 4 RM. OIL HEATER, with tubing, damper & stove pipe —$20 or ? FE 8-1697.

NATIONAL CASH REGISTER — 1 cent to $99. 1 Holbart slicing machine. Need power meat saw. Give or take, buy or sell. Ph. FE 4-2990.

SWAP, BUY OR SELL. CALL Swap Service, OR 3-8561.

SMALL ENGAGEMENT RING with matching wedding band. $30. Bassinette with beautiful liner, swap for chest of drawers. FE 8-9959.

TRADE IN YOUR OLD FIREplace equipment on new fixtures, furnace pipe, rubbish burners, brook rakes, glass & glazing. Waxers & floor sanders for rent. BARNES HARDWARE
742 W. Huron
Lots of E-Z Parking

TRADE EQUITY IN '57 NASH WAgon for clean '51 model car. OR 3-8851.

WILL TRADE EQUITY IN STAtions for equity in houses, or etc. FE 2-9121.

WILL SACRIFICE $1400 EQUITY in '57 38 ft. Glider housetrailer, for $500 or as down payment on house, furniture or what have you. 451 S. Telegraph, lot 38.

WILL SELL OR SWAP LARGE, WELL INSULATED, STURDY DOG HOUSE. 4 FT. x 4 x 5, FOR FISH SHANTY. CALL OR 3-3496 BEFORE 4 P.M.

WILL SWAP EQUITY IN 2 BEDroom home with 2-car garage. Overlooking lake; for acreage. FE 3-0313.

WILL TRADE '51 CHEV FOR trailer or will sell. 3942 Joslyn.

WILL TRADE
Your equity in house or lot in trade for new face brick 3 bedroom home. Full basement, oodles of extras. Paved street. Model car. 289 W. Hopkins. E-Z terms. FE 5-6767 or WEbster 3-4200.

SWAP — EXC. COND. WESTINGhouse electric range for road gravel, fill dirt or will sell. OR 3-5192 after 5:30

WILL TRADE 32 SPECIAL WINchester Deer Rifle, like new, for bench saw. FE 5-7109.

WILL TRADE 2 LARGE LOTS NR. Tawas, Mich. Close to Lake Huron For small aluminum housetrailer. 1 red deer hunting suit. Size 44. $15. MA 4-3711.

TWO MALE A.K.C. BEAGLES & pups, sale or trade for guns or what have you? 1016 Middle Rd., between Highland & Clyde. Rt. No. 4, Milford.

WILL TRADE $8,100.00 EQUITY IN Seminole Hills home. Comprises 4 bedrooms, with 2 tiled baths, full basement, with gas heat and recreation room. Full price $18,900.
R. D. RILEY, Broker
509 Elizabeth Lk. Rd.
FE 4-1157 FE 4-4821

For Sale Clothing 56

2 WINTER COATS, LIKE NEW. One deep rose with Persian lamb collar & cuffs, $35; the other, plain blue. $15. Size 15. FE 5-7194.

2 LADIES WINTER COATS. GOOD cond. Sizes 36-40. Reas. After 6 p.m. OLive 1-0804.

6 CLEAN FALL DRESSES, 18½-38, cheap. FE 8-0265.

BROWN SCOTCH TWEED OVERcoat, made in Scotland, raglan sleeves, size 40. Moving to Florida. FE 2-6335.

BEAUTIFUL MUSKRAT COAT, size 14, excellent condition, $40. Lady's hunting outfit, size 16, like new, $15. FE 4-5396.

BROWN MOUTON COAT, SIZE 16. Full length, like new. OL 1-0893.

FALL DRESSES, SIZE 20. LIKE new. FE 4-6449.

FLOWER GIRL'S DRESS, NYLON tulle over pink brocade, worn once size 6 with hat to match. FE 2-5427.

FOR SALE: HUDSON SEAL coat. Full length, size 14. Perfect condition. $75. Call FE 4-7746.

GIRL'S SIZE 8, LIKE NEW, WINter coat, hat and purse. Misc. dresses and skirts. Men's size 39 long suit and slacks. White Stag hunting suit, large, exc. cond. 2 topcoats, size 40, one sized 42. FE 2-7346.

GIRL'S ST. MARYS COAT, SIZE 12. Boy's jacket, size 8. 27 Seneca. Upper flat. FE 2-6892.

HIGH SCHOOL BOY'S SUITS & overcoat, Medium size; girl's Mouton fur coat, size 12. Reas. priced. MI 4-3089.

LADIES GREY COAT, FUR TRIMmed, size 14, exc. cond. FE 2-8038.

LADIES SHEARED BEAVER coat, size 12, exc. cond. $80. OR 3-2144.

LADIES SIZE 18, RED HUNTING suit, Men's size 38-32 black and red hunting suit, 59 Home. FE 5-8448.

LADY'S GREY COVERT COAT, exc. cond., size 16, $15. Home 1 to 5. FE 4-3025.

MODEST MAIDENS by Jay Alan



"Chuck makes a touchdown every time they call that signal, 38-24-38! Those are his girl friend's measurements!"

For Sale Clothing 56

Pre-teen winter coat, Black-watch plaid, all wool, wool lined, used one season. Size to fit 11-12, $7.00. Taffeta dress, sweater, blouses and skirts, same size. Boy's all wool overcoat, size 10. Blue Shetland Wool with wool lining, $8. Phone FE 5-7943.

SNOW SUIT, SIZE 3. 2 BOYS coats, size 10. Man's $80 suit, like new, $25. Top coat, $5. Ladies suit and dresses, size 10. Ladies dress, size 16. FE 4-1456.

SALVATION ARMY RED SHIELD STORE
118 W. LAWRENCE
Carries a complete line of good quality used clothing and shoes for the entire family. Store hours:
Daily 9:30 a.m. to 5 p.m.
Fri. Eves. until 8 p.m.

TWO MEN'S GABARDINE TOP coats, 1 brown with zip-in lining, size 38; 1 tan, size 40. Both in excellent condition. $10 each. MI 4-4760.

WINTER COAT, SIZE 14, BROWN tweed. Worn once. Boy-type style. FE 8-6062.

WINTER COAT, WOMAN'S, SIZE 8-10. New in '56, worn 3 times. $25. FE 2-6119 after 6:30.

Sale Household Goods 57

1 5 PC. DINETTE SET, ODDS & ends. FE 4-0838.

1 BABY BED AND INNERSPRING mattress. $16. FE 4-0178.

2 PC PAWN SECTIONAL SOFA & beautiful modern grey sofa, Ebony end tables and several modern lamps. Used very little. Every thing looks brand new. Terrific value. Reason for selling, replacing with special custom furniture, 949 James K. Blvd. Shown by appointment only. Call FE 2-5258.

2 PC. LIVING ROOM SUITE, RED chrome dinette set, 1 yr. old. FE 8-6052.

3 SPEED HI - FI RCA PHONOgraph, $60. FE 5-4433.

3 RECORD PLAYERS, $6, $10, & $14. Radios, $6, to $12. FE 5-8755.

8 PC. DINING ROOM SET, GOOD condition, 303 Prospect St.

$365. 1958 WESTINGHOUSE IMperial washer, $250, $500. 72 pc. Pine Arts Sterling, $350. $665. 14 ft Champion Saber boat, $500. $235. Brothers knitting machine, $150. All new. Won in contest. OR 3-9430.

1 COMPLETE BED, CLEAN, $20. Smith West Side Moving, 401 W. Huron St. FE 4-4864.

2 DUNCAN PHYFE END TABLES & matching coffee table. Exc. cond. $30. OR 3-3740.

3-PC. DINING ROOM OUTFIT, $40. Lewyit tank vacuum cleaner, with attachments & storage chest. $40. EM 3-4983.

3 PC. SECTIONAL DAVENPORT. Good condition. 6½ ft. Venetian blind. FE 4-5659.

3 PIECE BEDROOM SUITE, COMplete with springs and mattress, $75. OR 3-7326.

4 BURNER FLORENCE GAS range OR 3-8990.

5 PC. CHROME BREAKFAST SET, 3 pc. living room set with 2 end tables and coffee table, high chair, blond. May be made into play table. 21" Admiral TV, bookcase bed, complete. Coldspot refrig. FE 4-4049.

6 YR BABY CRIB
FE 7-0332

7 PC. LIVING ROOM SUITE. Brand new, davenport & chair, 2 modern step takbles, matching coffee table, 2 decorator lamps. All for $99. Pay only $2 weekly. Pearson's Furniture, 42 Orchard Lake Ave.

8 PC. DINING RM. SUITE, GOOD cond. FE 2-7105.

9 PC. WALNUT DINING ROOM set, also Kelvinator refrigerator. 524 Rochester Rd.

9 x 12 RUGS WOOL FACE, $15.95. Reversible, $16.50. Imported $34.95. Axminster, $49.88. Rug pads, $5.95 Pearson's Furniture, 42 Orchard Lake Ave.

9x12 Felt Base Rugs $3.95
Sale on Hi-Test Alcohol
BONNY MAID VINYL TILE, 8c
4½-Ft. Wall Tile 25c
Asbestos Roof Coating, 5 gal. $3.25
GUAR. HOUSE PAINT Gal. $1.95
Syers, 141 W. Huron, FE 4-3064

14 CU. FT CHEST TYPE FREEZer, like new, will sell reas. OR 3-5037.

8 CU. FT. G-E REFRIGERATOR, $60. OR 3-2657.

AUTOMATIC WASHER & MAYtag electric dryer Repossessed. Bal. $2 per week. Kelvinator refrigerator, late model, $95. Fully automatic electric range, valued at $389, now $225 terms.
SHICK'S MY 3-3711

AUTOMATIC WASHER
NATIONALLY ADVERTISED
only $149.95 complete
L. A. WAGNER CO.
Phone FE 5-9221

ANTIQUE FURNITURE, BOTTLE gas stove, portable oil heater, coal heater, sewing machine. 2960 Hensman, Keego Harbor.

ABOUT ANYTHING YOU WANT FOR, THE HOME CAN BE FOUND AT L&S SALES
A little out of the way, but a lot less to pay. Gas and elec. refrigerators, ranges & water heaters, fans.
Bathroom fixtures, beds, chests, dressers, vanities and springs and mattresses. Living room suites, occasional chairs, tables, lamps, TV sets, radios, rugs, dining room suites, Dinette sets and many other misc. items. NEW & USED. Visit our trade dept. for real bargains.
USE OUR LAYAWAY PLAN OR EASY TERMS
UP TO 24 MONTHS TO PAY
We buy, sell or trade. Come out and look around. 2 acres of free parking.
PHONE FE 5-9241
OPEN MON., SAT., 9 TO 6
FRI., 9 TO 9
4 miles E. of Pontiac or 1 mile E. of Auburn Heights on Auburn Rd. M59.

ANTIQUE ORGAN, EXC. COND. $20, pair of table lamps. Player piano rolls. FE 5-3458. FE 2-2909.

ANTIQUES
STARTING OCT. 15TH
Open every afternoon at 1 p.m. except Monday. Open every eve. & Sun. Furniture, china, silver, general line of Antiques.
32 Pine, behind Pontiac Press Bldg.

APT. SIZE STOVE, 4 BURNER, good cond. $75. FE 8-9507.

ACME ADJUSTABLE DRESS form, size A. New. 4-A ladders. 9 piece mahogany dining room suite. Stoves, refrigerators, furniture from 4 apartments. 242 Oakland Ave. FE 2-9907.

Sale Household Goods 57

ANTIQUE PLATFORM ROCKER, hand carved & walnut bed. MA 5-1670.

APT. SIZE 8 PC. DINING ROOM suite, rock maple. $150. 5 Union Lake Rd., 2nd floor. EM 3-8222.

ARE YOU INTERESTED IN MAKing your work day shorter? Are you interested in a cleaner home, clothes and plumbing fixtures? Call G. A. Thompson & Sons today about their new All-O-Matic Water softener. The softener that increases in size with the family. It provides soft water by itself. No attention required by the householder. Just add salt twice a year. Your cost only $349.50 or low monthly payments.
Call FE 2-2939

BLOND BEDROOM, BRAND NEW. Double dresser, large mirror, bookcase bed and chest, all for $99.50. Pay only $2 weekly. 20 other sets at equal savings. Pearson's Furniture, 42 Orchard Lake Ave.

BUNK BEDS COMPLETE WITH springs & mattress. $20. 234 Mechanic. FE 5-0361.

BRAND NEW ELECTRIC SEWing machine. Forward & reverse. $34.50 full price, $1.25 week. FE 2-9143. Allan's Appl.

CHROME KITCHEN SET, FORmica top, 4 chairs, red & grey. Any reas. offer. 2486 Littleteil.

BUNK BEDS, SPRINGS & MATtresses. Brand new, $39.95 & up. Selection of wrought iron, maple & blond. Pearson's Furniture, 42 Orchard Lake Ave.

COUCH, $25; 3 PC. SECTIONAL, $35. Good cond. EM 3-6296.

COLDSPOT, 15 CU. FT. DEEP freeze, 7 mos. old. May take over payments. FE 8-8960.

DUO-THERM SPACE HEATER, $30. Dinette set, $15. FE 8-2853.

CLOTHES DRYER, GAS BEST brand made. Slightly scratched, exceptional values. Michigan Fluorescent, 393 Orchard Lk. Ave.

DAVENPORT AND 5 PC. DINING rm. set. FE 4-9201 after 3 p.m.

DETROIT JEWEL STOVE, 1 YR. old $80. 2 blond end tables, coffee table & corner table, $20. Airway sweeper, $35. 9 by 12 rug, $20. 141 W. Fairmont.

DELUXE MODEL HOTPOINT stove, good cond. Oven and warming oven. Deep well, and 2 storage drawers. $60. MA 5-5811

DINING ROOM SUITE. GE REfrigerator. New. FE 4-9852 or Royal Oak, JU 8-3451.

ELECTRIC STOVE, $15. GOOD cond. 401 E. Sheffield.

EMERSON 17" TABLE Model TV. Walnut cabinet, powerful transformer chassis. Good picture, fine sound. $35. It's heavy so bring friend to help carry it. Ph. FE 5-7943.

FACTORY REBUILT VACUUM cleaners, all makes, 1 year guarantee, $16.95 up. Thyle Electric, 502 N. Johnson. FE 4-5169.

FOR SALE: DAVENETTE AND chair. Good cond. $40. 89 N. Merrimac.

FRIGIDAIRE REFRIG., LATE model, freezer across top, only only $124.95. Milk's Appl. MI 6-1300.

FRIGIDAIRE REFRIG. BEAUTIful mahogany dresser & mirror, head board, box springs, & mattress; night stand, end table, chromium bird cage & stand, garden tools, wheelbarrow, ladder, etc. MIdwest 6-3185.

FOR SALE USED ELECTRIC automatic Bendix washing machine. Good cond. $15. Archie Barnett. 122 Oneda Rd.

GOOD 2 PC. LIVING RM. SUITE. FE 5-1928.

GAS STOVE, $25. 21 IN. TV., $50. Automatic washer, $35. Oil space heater, $25. Refrigerator, $45. Electric stove, $45. FE 5-2766.

GE AUTOMATIC WASHER. REAS. FE 5-8968

GAS STOVE FOR SALE, $25 OR trade for electric. Call FE 5-4440.

GAS RANGE, MAGIC CHEF, 1956 model, good as new. $125. Mid-6-8288.

GAS STOVE, GOOD COND. 58 Myra St.

GE FULL SIZE STOVE. GOOD cond., $85. Or swap for good apt. size stove. MI 4-1563.

HIDE-AWAY BED, NEARLY NEW, take over payments. FE 4-7378, after 5 p.m.

HI-FI PHONOGRAPH. ALSO 21-inch TV. FE 8-3788.

HOTPOINT ELECTRIC RANGE, 6 burners, 2 ovens, good condition, only $69.95. Milk's Appl. MI 6-1300.

HOTPOINT AUTOMATIC WASHER, 2 speed cycle, only about 1½ yrs. old, a real buy at $125,. Milk's Appl. MI 6-1300.

KENMORE AUTO. WASHER, AND Kelvinator Refrig. FE 2-1201.

KENMORE SEMI-AUTO WASHER, very good cond., $50. OR 3-9584.

KELVINATOR REFRIG., APT. size gas stove and misc. Cheap. FE 8-3008.

KENMORE OIL HEATER WITH blower. Good cond. $45. FE 8-2782.

KENMORE SEWING MACHINE. Forward & reverse. All modern features. $1.50 wk. FE 2-9143. Allen's Appliance.

KELVINATOR REFRIGERATOR, 7½ cu. ft., moist cold, exc. cond., only $79.95. Milk's Appl. MI 6-1300.

LIVING ROOM AND DINING RM. furniture. Call after 5 p.m. FE 8-0043.

LIKE NEW, PANEL END CRIB, mattress, training chair & baby scales, $20. FE 2-3536.

LIVING RM. LAMPS FROM $3.95. New innerspring mattress, $18.88. TV aerial, 89c, one to a customer. Joseph Furniture, 78 S. Saginaw.

MAYTAG GAS RANGE, $125. Studio couch, $20. Good cond. FE 7-9483.

MAPLE YOUTH BED. REMOVable sides. Matching chest. MU 4-5080.

MATTRESSES & SPRINGS, MISmatched sets. Mattresses and springs of different colored fabrics otherwise absolutely perfect. Famous advertised name brand. Terrific values. Come and see them. Michigan Fluorescent, 393 Orchard Lk Ave.

MATTRESS AND SPRINGS, LIKE new. Cheap. Size 16 boy's clothes. FE 4-8426.

NECCHI SEWING MACHINE WITH new machine features. Zig-Zag att. Good credit needed. FE 8-1564. Coronet Appliances.

NORGE ELEC. STOVE FOR SALE, $50, good cond. MI 4-0549.

NORGE REFRIG. EXC. COND., $50. FE 5-3325.

OPENING SPECIAL SEWING MAchine tune-up $2.95 at your Singer Sewing Center Miracle Mile only. FE 8-8352.

SINGER SEWING CENTER
5
Featherweight Portables
Reduced

Machinery 60A

8" BENCH SAW, A-1 CONDITION, cheap. MA 5-8080.

8½ H. BRIGGS ENGINE WITH kick starter and auto clutch. Model 23B. FE 3-7665.

Do It Yourself 61

FOR RENT
WALLPAPER STEAMERS
SANDERS—EDGERS—POLISHERS
HAND SANDERS—DRILLS—SAWS
BROWNIE HARDWARE
OPEN SUNDAY
FE 3-9239 459 S. SANFORD

Pike's Rental Depot
TOOL & EQUIPT. RENTAL
Trailers, mixers, cub tractor, floor sanders, polishers, carpet shampooer, weed mowers, tillers, lawn mowers, chain saws, concrete grinders, plumbers, carpenters and mechanics tools.
If you don't see it—call us
6488 Dixie Waterford OR 3-1751
Opp. Our Lady of the Lakes Church

FOR RENT
Floor sanders — hand sanders — furnace vacuum cleaners. Wallpaper steamers. Oakland Fuel & Paint, 436 Orchard Lake Ave. FE 5-6150.

PFAFF SEWING MACHINES, DRY goods, drapery material, paint, formica, plumbing & electrical suplies. Open 7 days. Weekdays 8:30 to 6:00 Sunday 10:00 to 4:00. Montcalm Builders Supply, 156 W. Montcalm. FE 5-4712.

Sale Musical Goods 62

1 ELECTRIC HAWAIIAN GUITAR with amplifier. FEderal 5-8466. 184 Mt. Clemens Street.

CLARINET
SAX FLUTE
LESSONS
EXCELLENT TEACHERS
Beginning now — A new woodwind department—Convenient location. Openings now available. Call:
GALLAGHER
MUSIC COMPANY
18 EAST HURON ST.
FE 4-0566

GALLAGHER PLAYER PIANO. Tuned, player works. 24 rolls with piano. Excel. cond. OR 3-9198.

NATIONAL GUITAR. CALL AFTER 5 p.m., MA 5-5674.

PIANO TUNING. PLAYER REPairing. Guitmeyer, OL 6-0571 — OL 2-5036.

PLAYER PIANO — COMPLETELY reconditioned, OL 6-0571.

SPECIAL STUDENTS PRICES ON ALL MUSICAL INSTRUMENTS. RENTAL OR PAYMENT PLAN
EDWARD'S OUTLET
18 S. SAGINAW FE 2-2108

SPECIAL SALE OF PIANOS RETurned from rental. Save now or lay away for Xmas. Terms. Gallaghers, 18 E. Huron St. FE 4-0566.

SEVERAL USED ACCORDIONS. Terms, Gallaghers, 18 E. Huron St. FE 4-0566.

SPANISH GUITAR LESSONS
EXPERT INSTRUCTION
Morris Music
107 S. Saginaw FE 2-0567

SPINET DEMONSTRATOR, USED in our studio. Large discount. Terms, Gallaghers, 18 E. Huron St. FE 4-0566.

UPRIGHT PIANO, $29. TERMS. Gallaghers, 18 E. Huron St. FE 4-0566.

Music Instruction 62-A

VOICE LESSONS — CALL MRS. Paul, FE 4-8458. 686 Stanley Ave.

Sale Office Equipment 63

Electric Typewriter
IBM—Excellent cond. $90. FE 3-7145. Mrs. Glynn.

Sale Store Equipment 64

CASH REGISTER. GOOD COND. Cheap. MA 4-3975.

NATIONAL CASH REGISTERS. From $128 up. Reconditioned & guar. by the National Cash Register Co. Call FE 2-0285. After 5, OR 3-5204

Sale Sporting Goods 65

9x12 TENT. 3 FT. SIDE WALLS. .32 Special Marlin rifle. .38-.40 Winchester. FE 2-0938.

35 MERLIN RIFLE, LIKE NEW, $80. Oakland 8-2302 after 7.

348 WINCHESTER DELUXE WITH sling. Sheep-lined case. 2 boxes of shells. Empire 3-3794.

.30-.06 REMINGTON, 721, ALASkan scope, Williams quick detachable mount with peep sight and sling. FE 2-3341.

270 REMINGTON MODEL 721. Just like new. 1st $80 takes it. MY 3-3000 after 5.

300 AUTOMATIC REMINGTON rifle. Model 81. New cond. $80 Will consider trade. FE 2-7703.

3 .30-.30 WINCHESTERS, MODEL 94, $38 $45, $50. 7 MM Remington, $30. .30-.30 Marlin 336-A Deluxe with Weaver K-4 scope, $100. Antique muzzle loader, $50. Beautiful black bear and bobcat rugs, also red fox mounted life size for your cabin or den. Call anytime 8 a.m. to 9 p.m. OR 3-2533.

A LARGE SELECTION OF USED shot guns & rifles, Ben's Loan Office, 4 Patterson St.

DEER RIFLE 30-40 KRAG WITH scope. FE 7-8464.

FLY TYING EQUIPMENT, $335 Pontiac Lk Rd. OR 3-3167.

FACTORY & CUSTOM BUILT guns, new & used, most calibers. Gun repair & scope mounting. Burr-Shell, 375 S. Telegraph.

GUNS — BUY SELL, TRADE Manley Leach, 10 Bagley.

GIRL'S SHOE ROLLER SKATES, size 8. FE 6-3920.

GUNS — ALL MAKES — ALL size. Authorized Browning & Colt dealer. Layaway or finance. High $ on trade-ins. Try before you buy on our rifle range or trap field. We do all our own gun repair and scope mounting. Open Eves. 7 days week. Cliff Dreyer Gun & Sport Center, 15210 Holly Rd. Holly ME 4-6771.

Hunting Coats & Pants
Korean Boots, insulated boots, insulated and thermal underwear, camouflage suits.
JOE'S A&N SURPLUS, FE 2-0022

HUNTER'S SPECIAL
Converted International bus—sleeps 4. Equipped with dinette. Propane gas heating stove & cooking stove. Water storage tank, sink & cupboards. Chemical toilet. Bamboo window drapes. Exterior finished in beautiful 2-tone blue. Mechanically perfect. Wired for 110 volts. This will take you wherever you want to go—First $777 drives it home. Hurry! Hurry! Hurry!

SEE McNEAL
For the Best Deal
Dodge - Plymouth Dealer
AT
Birmingham
635 S. Woodward MI 4-2042

LEFT HAND SET OF MATCHED Wilson golf clubs. Like new. 3 woods, 6 irons, all leather golf bag, shoes, 9½ with spikes. Can be seen at Osmun's, Tel-Huron.

LIKE NEW, PLAID HUNTING outfit complete. Size 40. OR 3-7113.

MAN'S RED PLAID HUNTING suit, Coat size 40, 36 waist. Exc. cond. $20. FE 5-0453

SHOTGUNS & DEER RIFLES. Lowest prices, we trade, time payments.
$24.50 insulated red hunting coats now $18.95
Jap .25 & .31 cal. ammo.
Kelly's Hardware, 3994 Auburn at Adams, Auburn Hgts. FE 2-8811.

DON'T WISH FOR MONEY! Make it easily through Classified Ads. To sell, rent, buy, swap, hire, dial FE 2-8181.

Sale Sporting Goods 65

RIFLE SCOPE BARGAINS
$47.50 Lyman 3 power, $35.62.
$49.50 Lyman 4 power $37.23.
$37.50 Weaver K-3, $28.25.
$45.00 Weaver K-4, 33.75.
$57.50 Weaver K-V $43.13.
$12.50 top or side mounts $10.00.
Binoculars—Hunting clothing.
PHILLIP'S 79 NO. SAGINAW ST.

WINCHESTER MODEL 71. CALiber .348. Winchester shotgun, model 97, 12 gauge, full choke, 29 steel traps No.'s 1 & 2. EM 3-2695.

10 IRONS & 4 WOODS, BRAND new. Never used. $100 cash or trade for automatic rifle, Holly, ME 4-6631 — Collect.

WINCHESTER 12 GAUGE, MAG. 3" in. barrel, in perfect cond. Gun and case, not over 30 shots fired. Orig. price $164; will sell for $100 cash. OR 3-7793. 2775 Deland St., off Hatchery Rd. After 4 p.m.

Hunting Accommo. 65A

HUNTERS — MEN ONLY, MODern farm home, reasonable. Gaylord MY 3-1165.

HUNTING CABINS — OIL HEAT, trout creek U.P. area. Reas. rates. For reservation. FE 2-9068.

HUNTING CABIN
For 4 to 6 persons. Ontonagon County. OR 3-1883.

NICE, CLEAN CABIN, NR. LEWiston, Mich. J. C. Ott. FE 2-0731.

Sand, Gravel & Dirt 66

1 TO 100 LOADS OF PULVERized top soil also peat & landscaping. FE 8-6642. FE 8-2997.

10-A BLACK DIRT, TOP SOIL, fill, sand and gravel. FE 2-3489.

10 A STONE — FILL — TOP soil, Peat — beach sand — gravel. FE 2-7998.

10A BLACK DIRT, FILL, TOP soil, sand & gravel. FE 5-7645.

5 YDS. OF BLACK DIRT, $8 DEliv. for 30 days only. FE 8-1355; Eves. FE 4-4931.

A-1 BLACK DIRT, GRAVEL, FILL. Light tractor work. EM 3-3492.

A-1 SHREDDED PEAT HUMUS. Wholesale and retail. 689 Lockhaven. FE 5-1413.

A-1 TOP SOIL, CRUSHED STONE, sand, gravel, peat, fill. Earl Howard. EM 3-0531.

A-1 TOP SOIL, CRUSHED STONE, sand, gravel, fill. Lyle Conklin. FE 8-1112 or FE 2-8572.

A-1 TOP SOIL 5 YD. LOAD, $9.50. FE 5-0617.

A-1 TOP SOIL
Black dirt, sand, gravel & fill. Bulldozing and front in loading
CLINTON LEONARD EM 3-4515.

A-1 TOP SOIL, RICH BLACK DIRT, sand, gravel and fill dirt. Eugene Bennett. FE 5-4756.

ALL POWER LIFT EQUIPMENT. Plowing, discing, leveling, & loading dirt. Top soil, cow manure. FE 4-3371.

BULLDOZING, TRENCHING AND trucking. EM 3-0881.

B&B SAND, GRAVEL, TOP SOIL, bulldozing, and landscaping. FE 5-8323 or FE 5-7255.

EQUIPPED TO SAVE YOU MONEY on fill dirt. Days, FE 8-1355; Eves. FE 4-4931. or FE 4-9441.

GOOD FARM TOP SOIL, 5 YRDS. for $10 Delivered. FE 4-6588.

GOOD ROAD GRAVEL, 5 YDS. for $7 delivered. FE 4-6588.

HAUL & DELIVER SAND, GRAVel & black dirt. Deliver eve. & Sat. Phone FE 2-6359.

MANURE CHEAP. HAUL IT yourself, EM 3-4207.

PROMPT DEL. ON 2½ YDS. OF black dirt or peet. OR 3-9044.

PONTIAC LAKE BUILDERS SUPPLY
Sand, gravel, fill dirt, drain tile, trucking. Cement and mortar. OR 3-1534

SEASONED WOOD OF ANY kind. Delivered. OR 3-8400.

TOP SOIL, FILL DIRT, GRAVEL and tree service. OR 3-2000.

YARD & DRIVEWAY GRADING. Top soil, gravel, fill etc. FE 5-3552.

Wood, Coal & Fuel 67

DRY SLAB WOOD DELIVERED. FE 5-2996.

FIREPLACE — FURNACE — KINdling wood—canned coal—Speedway fuel oil. Oakland Fuel & Paint, 436 Orchard Lk. Ave. FE 5-6150

MIXED WOOD, ANY LENGTH. Call MY 3-4711.

Plants, Trees, Shrubs 68

A BLUE SPRUCE FOR YOU. Also Blackhill and Norway, Pine, Scotch, Austrian, and MUGHO. Arborvitae, Juniper, Concolor fir. Native trees. Dig your own. Bring tool and burlap 2922 Sleeth Rd., 3 miles west of Commerce Village, 1½ miles east of Wixom Rd. and Duck Lake Rd. intersection. Open every day 8 to 7. MU 4-8038.

BLUE SPRUCE TREES, ARTHUR Howland, 3057 Crumb Rd., Walled Lake.

MUMS
87 Oakhill St., Pontiac

MIXED TULIPS, 39c DOZ., 18" TO 24" Spreading Juniper, $2 each. Purchase 100 lbs. or 25 lbs. of Scotts Triple X Vertagreen, Vigoro, Golden toe, Scott, Weedo and 4XD at ½ price. Many other economical buys, at Duncan & Sons Nursery Sales, John R at Maple Rds.

OAKLAND TREE SERVICE, TRIMming & removal. Free est. FE 7-0045, FE 5-3025.

SPRUCE TREES, $2 & $3. BRING tools and dig your own. N. on U.S. 10 to Groveland Clinic. Turn right on Grange Hall Rd. 1½ mile to Grange Hall & look for sign. Sat. & Sun. only.

SHADE TREES
Sugar Maple and Norway Maple, Red Maple, Blue Spruce, and evergreens all kinds. We got 'em all sizes, see them before you buy, and save money. 833 South Blvd. E. Across from GMC. plant No 2. FE 5-0477 or FE 5-9354 or FE 2-4403. Pontiac Landscaping

For Sale Pets 69

2-YR-OLD BOXER. VERY GOOD watch dog. Loves children. FE 8-2714.

1-YR.-OLD MALE BEAGLE. EXceptionally good on pheasant. Weimaraner pups, AKC reg. from champion stock. Reas. L. L. Oberlin Rear 2242 S. Telegraph.

3 MOS. OLD GERMAN SHEPHERD — Female, EM 3-8433.

AKC REG. COCKER PUPS, 3 MOS. old. OR 3-2602.

BOSTON BULL PUPPIES, BEAUtiful. Thoroughbreds. FE 2-6012.

AKC REG. BRINDLE BOXER PUP $25. FE 8-1964.

AKC REGISTERED BEAGLE pups. 19 field champions in pedgree. $15 and $20. FE 5-7386.

2 ADULT WEIMARANERS, AKC reg. 1 Weimaraner pup. Good hunter. See at 668 Linda Vista, before 9 a.m. or after 11 p.m. Reasonable offer.

AKC SPRINGER SPANIEL. FE 4-0027.

At Hunt's Pet Shop
MIRACLE MILE SHOPPING CTR.
Neon Tetrus 39c
Black Mollies 39c
Sword Tails 39c
WE HAVE EVERYTHING FROM MONKEYS TO TALKING PARAKEETS.
Pontiac Store FE 8-3112.
Ferndale Store 22636 Woodward

BEAGLE HOUND, $25. 5201 WILliams Lk. Rd. OR 3-5897.

BLACK & TAN, 2 YRS. OLD. Good on birds. 100 Norton.

BOXER PUPS, SELLING CHEAP. 207 STATE ST.

BEAGLES STARTED, $15. COON hounds, will give trial, $35. German Shepherds, $15. Cocker pups, $10. 3495 19 Mile Rd., between Dequindre and Ryan. REpublic 2-7004.

PART AIREDALE PUPPIES. 6 weeks old. Healthy $10 each. OR 3-2970.

ENGLISH POINTER, FEMALE. 4 yrs. old. Good hunter. 102 E. Strathmore. FE 4-3470.

FREE KITTENS TO GOOD HOME. Call FE 5-8792

GERMAN SHEPHERD, 2 YEARS. Good companion, pet & watchdog. Trained. $35. MI 6-3517. 487 Vinewood, B'ham.

DEER RIFLE, .30-40 KRAG WITH scope. FE 7-8464.

FLO'S PET SHOP
57 Henderson, open 7 days week, 10 to 6. Tropical Fish, Parakeets, Aquariums. All supplies for fish, birds, dogs & cats.

MALE AKC FAWN BOXER PUPpies. FE 5-4480.

BOXER, MALE, AKC REG., 8 MOS. beautifully marked, $35. FE 8-6740.

BEAGLE PUPS, THOROUGHBRED — $10. FE 8-7668.

For Sale Pets 69

BOSTON TERRIERS AT STUD, AKC reg. Curtiss. OR 3-9296.

CANARIES' LOVELY SONG ORange & apricot. 581 4th St. FE 2-4025.

FINCHES, TROPICAL FISH, ALL Pet Shop, 69 S. Astor. FE 4-6433.

FREE TO GOOD HOME FOR part Persian kittens. OR 3-4628.

FOR SALE
7-WEEK-OLD PART GERMAN SHEPHERD MALE AND FEMALE PUPPIES
CALL
FE 2-1321
188 W. ANN ARBOR

PARAKEETS, CANARIES, SUPplies 183 Sanderson. FE 2-7727.

PEDIGREED WIRE-HAIRED TERrier, 2 yrs. old. OR 3-6239.

PART COCKER PUPPIES FE 2-0949

PARAKEETS, CANARIES, CAGES. Food since 1927—584 Oakland Ave.

Parakeets Guar. to Talk
Canaries. 591 4th St. FE 2-4025.

PUPPIES FOR SALE. $4. FE 4-7523.

REG. SIAMESE KITTENS. INTELligent, Affectionate companion. Raven Hill Cattery. MAple 5-1532.

REG. GERMAN SHORT HAIRED pointer puppies. ELgin 6-3234.

REG. 3½ LB. TOY FOX TERRIER stud service. OR 3-2691.

REG. COCKER SPANIEL PUPpies. FE 2-7434.

REG. DACHSHUND PUPPIES. red. FE 8-8426.

SCOTTIE PUPPIES, HEALTH & disposition guar. EM 3-4079.

TRAINED BEAGLES. GUARANteed. Off Auburn. East of Auburn Heights. 3091 Rockhaven.

TALKING PARAKEETS, SINGING canaries. Crane's Bird Hatchery. 2489 Auburn. FE 4-6510.

TROPICAL FISH & PLANTS HOME bred, also supplies & tank repairs. Larry's tropical fish, 1047 Boston. FE 2-6104. Open Eves. till 9.

WANTED: YOUNG WIRE-haired Fox terrior housebroken, female reg. Call OR 3-1766.

WANT A GUARD DOG? BUY A Doberman. Phone FE 5-4321.

Dogs Trained, Boarded 70

DOGS, CATS BOARDED, DOGS trained. Burr-Shell, 375 S. Telegraph.

Hay, Grain & Feed 71

1ST AND 2ND CUT HAY ALSO straw. Ph. eve. MA 5-6702.

1ST AND 2ND CUT NEW HAY, straw. Bailing twine, bailing and complete hay service. MA 5-0666.

ALL TYPES OF HAY, 1ST & 2ND cutting and straw. No rain. Will deliver. OA 8-2179.

For Sale Livestock 72

½-YR.-OLD BAY, ½ ARABIAN geiding. Gentle. $200. FE 4-4160.

4 REG. HAMPSHIRE EWES, 2 Yrs. Old, MY 3-1401.

BEAUTIFUL SORREL MARE, 6 yrs. Thoroughbred type, Shetland pony stud, 1½ yrs. old. Brown & white spot. GReenleaf 4-2625.

CATTLE, PIGS, GOATS AND chickens. Market 4-1023.

HORSE SHOWING, DON LACY. National 7-3014.

HORSES BOARDED, BOX stalled, indoor riding ring. $50 per. mo. EM 3-4207.

PUREBRED ROMNEY RAMS. Phone NA 7-3486. Ortonville, Mich. 2295 Hadley Rd.

YORK PIGS, 8 WKS. OLD. 4 York sows, 4 male, 18 mos. old. 200 E. Watties Rd.

Wanted Livestock 73

WTD: LIVESTOCK OF ALL KINDS — Forrest Jones, Clarkston, MA 5-0916.

For Sale Poultry 74

BANTAMS PURE BRED STOCK. 2370 Commonwealth.

FAT HENS & GEESE FOR YOUR deep freeze. FE 2-0087.

WHITE PEKIN DUCKS. BY THE pound. Nice for freezer. FE 4-9958.

Sale Farm Produce 75

APPLES
$2 Bu. Delicious, Steel Reds, McIntosh & Spys. Fresh cider.
ADAMS APPLE ORCHARD
4930 Baldwin Rd. Metamora
Take M24 to Brocker Rd., Turn left ¼ mile to Baldwin Rd. Bring your own containers.

APPLES
Glackmore Farms OL 1-6489.

APPLES. 3899 GREGORY RD. Gingellville.

HALLOWEEN PUMPKINS
Good for pies too.
3660 Giddings
FE 5-6660.

FOR SALE: POTATOES & JONAthan apples. 8945 Clarridge Rd., Clarkston. MAple 5-0736.

GOLDEN DELICIOUS APPLES, 5737 W. Maple Rd., Nr. Orchard Lake Rd.

CLOSEOUT ON PUMPKIN, squash, potatoes, apples, home grown tomatoes. Farm Mkt. on Walton, near Opdyke.

Sale Farm Equipment 76

'47 FORD FERGUSON, SHERMAN drive, rear Hydraulic with scraper blade, scoop bucket, disc, spring tooth, spike tooth, 2 bottom plow & misc., $750. MA 6-1580.

AAA EQUIPMENT
Farm equipment, garden tractors, rotary power mowers, chain saws. Pontiac oldest garden and lawn equipment
LEE'S SALES & SERVICE
Terms to suit Open 'til 9 p.m.
FE 3-9939 921 Mt. Clemens St.

Fall Clearance Sale
ON BOLENS TRACTORS, ROTARY TILLERS, & EQUIP. NEW & USED, LARGE DISCOUNTS.
Credit Terms
KING BROS.
FE 4-0734 FE 4-1112
Pontiac Rd. at Opdyke

FARM MACHINERY, NEW AND used. Proulx Oliver Sales on M24, just north of Oxford.

McCULLOCH CHAIN SAWS, NEW and used. W. F. Miller, Garden and Lawn Equipment, 1593 S. Woodward, (North of 14 Mi.), Birmingham, MI 4-6053.

NEW AND USED CORN PICKERS, binders huskers, Corn Cribbing. John Deere-New Ideal. Davis Machinery. NA 7-3292. Ortonville.

1958 NEW IDEA
Corn Picker
2 ROW MOUNTED
Used New Idea tractor spreader. Fully reconditioned. $190.
E-Z Credit Terms
HOUGHTEN & SON
J. I. Case & Ferguson Dealer
Rochester OL 1-9761

McCULLOCH CHAIN SAWS
Rentals Parts & Repairs
1890 Crooks Rd MI 6-0440

SAY, NEIGHBOR
We have several good used chain saws for sale. Michigan Chainsaw Distributors. MYrtle 3-5821.

TARPAULINS — ALL SIZES
JOE'S A & N SURPLUS FE 2-0022

Auction Sale 77

B & B
Auction Sales
5089 Dixie Highway
Drayton Plains
Every Friday ....7 P.M.
Every Saturday ..1 P.M.
Every Sunday ....2 P.M.
BUY & SELL DAILY
OR 3-2717

SAT., OCT. 26, AT 1 P.M. LEAVING THE STATE THE ALICE McGINNIS FAMILY OF IMLAY CITY OFFERS COMPLETE HOME OF FURNITURE AT OXFORD COMMUNITY AUCTION, ON M24, JUST NORTH OF OXFORD.

EVERY WEDNESDAY NIGHT, 7 p.m., L. E. Smart Sale Farm, 230 W. Tienken Rd., Rochester. Paul Hillman, auctioneer. Frank Webber, manager, PL 2-3495.

For Sale Housetrailers 78

10' HOUSETRAILER, $300. 6367 Hatchery Rd., Williams Lake.

1953 NEW MOON, 41' ALUMINUM awnings, carpet, Youngstown kitchen, One bedroom. OR 3-3234.

BEST DEAL.
Oxford Trailer Sales.

HOUSETRAILER IN MIAMI, FLA., sell, trade or lease. 2960 Hensman, Keego Harbor.

'52 ROYAL 28 FT. ALUMINUM trailer, sleeps 4 with shower, exc. cond., will sell on E-Z terms. OR 3-1251 or OR 3-1706.

18 FT. ALUMINUM YELLOWstone housetrailer. Good cond. Rear 329 N. Saginaw.

FOR SALE OR RENT, 2 BDRM. trailer. Duck Lk., can be moved, $60 month. FE 7-0480.

43' 2 BEDRM., MODERN TRAILER with awnings, $3,000 full price. Also boat livery with 17 metal boats. EM 3-0865.

1956 CONTINENTAL, 30½'. SEE to appreciate. $300 Pontiac Lk. Rd., lot 16.

1952 PRAIRIE SCHOONER, 27 FT. good cond. $1495. FE 8-6764.

21-FT. AVERY HOUSETRAILER. First $200, OR 3-5097, eves.

'52 VAGABOND, 34' MODERN. Sleeps 4. Exc. cond. Terms. FE 8-1034.

DETROITER PONTIAC CHIEF FLORIDA VACATION SPECIALS
We now carry a complete line of 1958 Detroiter Travel Trailers, 15 ft. Sportsman, 20 and 24 ft. with bath, along with a complete line of 8 and 10 wides, from 30 to 50 ft.

OCTOBER ONLY
We are selling the 15 ft. Sportsman for $175 down, or the 20 ft. for $300 down. This is your opportunity to get set for your deer hunting trip or next year's vacation with a very small down payment.
Also a large selection of late model trade-ins in 1 and 2 bedrooms. Stop and shop at the big lot.
BOB HUTCHINSON
MOBILE HOMES SALES, INC.
4301 Dixie Highway
Drayton Plains OR 3-1202
Open 7 days a week

GO TO OXFORD
Trailer Sales.

LARGE BUS, MADE INTO HOUSEcar. Sleeps 4. Motor in A-1 shape. Car is good. FE 2-2603.

MODERN HOUSETRAILERS, 15 ft. to 35 ft. 1 & 2 bedrms. Low priced bank rates on financing. New 15 ft. tour home $995. Holly Marine Coach Sales 15210 N. Holly Rd. Holly MElrose 4-6771.

OXFORD
TRAILER SALES
35 to pick from 8 to 10 wide. Campers to 50 ft. new General, Gardiners, Stuarts, Michigan-Arrows, Zimmers, Richardsons & Hollys
Used trailers, all sizes & prices. Rental plan available on some. Part-gas-supplies. Open 9 to 8:30 daily. Sunday 2 p.m. to 8:30. MYrtle 3-0721, 1 mile S. of Lk. Orion on M24.

SEE OXFORD
Trailer Sales.

SPORTSMEN & HUNTERS GET ready for that season coming up. We have several good, sound trailers, some with toilets that will make completely furnished units for your vacation, hunting or fishing quarters. No reasonable deal refused. Can be financed & pay as you enjoy them.
TRAILER EXCHANGE
60 S. Telegraph Rd. FE 2-3200

WE ARE SOLD OUT OF USED trailers. We need your trailer. We will sell it for 10 per cent on our lot. Holly Marine Coach Sales, 15210 N. Holly Rd., Holly. MElrose 4-6771.

BUY AT
Oxford Trailer Sales.

TRAILER EXCHANGE
MOBIL HOMES
SINCE 1932
Authorized sales & service for ANDERSON, CADILLAC PALACE, & PRAIRIE SCHOONER
38 models, 8 & 10 wides, from 29' to 50' to choose from. '58 models now on display. 1 & 2 bedroom used trailers, reconditioned & refurnished. Like new. Available on rental plan. Very little down, immediate possession, pay as you go.

BOTTLE GAS
PARTS & SUPPLIES
60 S. Telegraph FE 2-3200
Sales Lot 'til 8 and Sun. P.M.
Parts Serv. 'til 6—Closed Sun.

'48 22-FT. ALUMINUM housetrailer. 2088 Commonwealth Rd.

DODGE TRUCK IN EXC. COND. Low mileage to be converted into furnished housetrailer. $525.

1952 United housetrailer 29 ft. $1200.

1955 Starline, 28 ft. $1700, new cond. 36 ft. Kropf, $1800. A beautiful trlr.

24 ft. LaSalle, $550. In exc. cond. Also 1955 Assembled 15 ft. $550.

Holly Marine &
Coach Sales
15210 Holly Rd. Holly, Mich.
MElrose 4-6771

1953 NEW MOON TRAILER, 41' long, will sell for $2,100. 229 E. Walton Blvd. FE 8-9940.

Rent Trailer Space 79

AT PONTIAC LAKE
Trailer spaces to rent. Call OR 3-9386.

AUBURN HEIGHTS MOBILE VILlage. New ½ mile SE of Pontiac. 170 N. Opdyke. FE 5-6519.

Oxford Mobile Manor
2 miles E. of Oxford on Lakeville Rd., 40 by 80-ft. lots, 35-ft. streets, sidewalks, 16 by 40 patios, storm shelter. For those who want the best. OA 8-3022 or MY 2-0721.

PARK AT PARKHURST
Where living is a vacation—72 lovely acres includes a private lake with good swimming, good schools, club house and tornado shelter. Only 15 minutes to Pontiac. Also trailer sales. Base rate $30. Phone MYrtle 2-4611.

MOBILHOME ESTATES. MODERN lake front and playground. EM 3-2661.

Auto Accessories 80

1948-'52 Dodge & Plymouth motors.
'51-'53 Studebaker V-8 & Hydra.
197 S. Jonnson

'51 OLDS RADIATOR, LIKE NEW, $15. FE 4-4350.

Auto Glass Specialists
Safety glass for all cars & trucks. All work guaranteed. Insurance claims honored. Mrs. Jack Prasil, Safety Auto Glass Co., 122 Oakland, FE 4-7066.

Auto Service 81

CRANKSHAFT GRINDING IN THE car. Cylinders rebored. Zuck Machine Shop, 23 Hood. Phone FE 2-2563.

For Sale Motorcycles 83

FOR PARTS, AND SERVICE ON your Harley Davidson see Harley Davidson Sales Co., 372 South Saginaw.

For Sale Bicycles 84

BOYS' 26" BIKE. $12
FE 2-7949.

Boats & Accessories 85

16' OUTBOARD SPEEDBOAT, 25 h.p. Johnson elec. motor. Complete, equipped with trailer. Cost $1,650 in '56; make an offer. See it Sat. & Sun. OA 8-1160.

14' PLYWOOD BOAT, GOOD CONdition. $45. OR 3-8002.

19-FT. RUNABOUT, 104 H.P. GRAY Inboard. FE 4-8656

CENTURY & CADILLAC ALUMINUM BOATS — MERCURY MOTORS—NAUTICAL CHRISTMAS CARDS—GIFT ITEMS
INLAND LAKES SALES
FE 4-7121 3127 W. Huron FE 2-6122

JOHNSON MOTORS
Boats, Trailers & Accessories. Everything for the boat.
OWENS MARINE SUPPLIES
396 Orchard Lk. Ave. FE 2-8020

Transportation Offered 87

FLY 4 - ENGINE AIRLINER TO California, $80; Hawaii, $99.10; St. Petersburg, $43; Tampa, $43; Miami, $46. Ferry Service Inc., OR 3-1254.

LARGE VAN LEAVING FOR California. Will take furniture. OL 2-5701.

TRUCK GOING NORTH, PART load. Either way. FE 5-6806.

Wanted Used Cars 88

A-1 PRICES FOR SCRAP & OLD cars, OR 3-6015

Always Ready to Buy
Junked and used cars. Top $!! paid.
BAGLEY AUTO PARTS
FE 5-9219 179 BAGLEY ST.

SLICES OF HAM

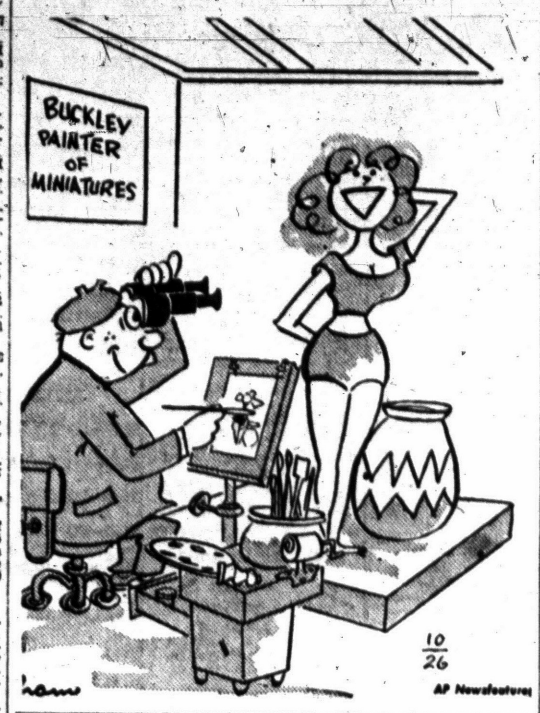

Wanted Used Cars 88

Bud Shelton Motor Sales
Pays top dollar on late models. Cor. Auburn & E. Blvd. FE 8-8663.

CASH
Waiting for your 1950 thru 1953 auto. Top dollar paid.
AUBURN MOTORS
Corner Pike & E. Blvd. FE 3-7471

AS MUCH AS $50 FOR JUNK AND cheap cars. FE 2-3666 days or eves.

PRIVATE PARTY WANTS CLEAN '49 to '51 car. FE 8-2635.

"CASH"
FOR YOUR CAR
"Bright Spot"
AUTO SUPER MART
Orchard Lake at Cass
FE 8-0488

HI DOLLAR
for cars in any condition
EM 3-9101

CASH
AVERILL'S NEED CARS
Shop it, then bring it here for top dollars.
2030 DIXIE HWY.
FE 2-9078 FE 4-6896

THE HIGH DOLLAR
For high grade used cars. We need them. Drive the extra miles it will pay you well. 4540 Dixie Hwy.
H. J. VAN WELT
OR 3-1355

See M & M Motor Sales
For top dollar on late model cars.
2627 Dixie Hwy. OR 3-1603

WE BUY CARS IN ANY CONDItion. FE 8-9157.

WE PAY
TOP DOLLAR
FOR CLEAN USED CARS & TRUCKS
Matthews-Hargreaves
211 S. SAGINAW FE 4-4546

WANTED — GOOD USED CAR. '48 to '53. No dealers. FE 5-2706.

Used Truck Parts 89A

USED TRUCK PARTS
ALL MAKES AND MODELS
HEIGHTS MOTOR SALES
2635 Auburn Ave FE 4-6632

For Sale Trucks 90

'52 ¾ TON CHEVY PICKUP, Jaceldon Farms, 6235 Middlebelt Rd. See at barn.

'52 DODGE PICK-UP, MOTOR, tires perfect. $265. '53 Buick Special Sedan, new paint, tires, Motor A-1. $595. Masurek Mtr. Sales, S. Blvd. & Woodward. FE 4-9587.

1951 GM DIESEL TRACTOR, TANdem axle, sell or trade for 1955 or 1956 Ford tractor. FE 4-1051.

'50 FORD F-600 DUMP, GOOD shape. 1134 Lambert Dr., Holly.

1951 TRAILMOBILE DUMP trailer.
1954 F 900 Ford dump.
1954 F 600 Dump.
1954 6 cyl. pickup.
1953 402 GMC dump.
1950 300 GMC. Dump.
All trucks in A-1 shape
945 Emerson

1948 ½ TON CHEVROLET PICKup. $150. King Bros., Pontiac Rd. at Opdyke. FE 4-0734 & FE 4-1112.

1946 FORD ½ TON PANEL TRUCK OR 3-3310

1955 INTERNATIONAL TRUCK. New insulated van body. Like new. Cheap. Phone OR 3-6736.

1952 4 TON DODGE TRACTOR & 1953 32-ft tandem trailmobile flat trailer. Good condition. $2,500. Call OR 3-1064.

GMC
RETAIL BRANCH
OAKLAND AT CASS
'56 GMC 3½ TON TRACTOR
'53 GMC 2½ TON TRACTOR

For Sale Cars 91

AUSTIN 1948, 2 DR. EXC. COND. 40 mi. to gal. $150. FE 4-6491.

HAUPT
Pontiac Sales
Pontiac Starchief, Owner's demo. Catalina coupe. Loaded with extras save !!!.
Pontiac Starchief Catalina sedan. Salesman's demo. Loaded with extras.
'55 Chevy Del Ray 2 dr. V-8. Powerglide. Radio & heater. Like new.
'54 Buick Special hardtop. A real buy!
'53 Pontiac 4 dr. sedan. Hydramatic. Power steering, radio & heater. Whitewalls.
'53 Pontiac 4 dr. sedan. Radio & heater.
'53 Pontiac 4 dr. sedan. Hydramatic. Radio & heater. Whitewalls. Like new.
'53 Ford Customline. 2 dr. V-8 Fordomatic Radio & heater. Whitewalls. Sharp!
'53 Chevy Bel Air hardtop. Radio & heater.
'53 Chevy 210 2 dr. Low mileage. A real buy!
Also transportation specials.
N. Main St., Clarkston
Open Nights 'til 9
MAple 5-5556 or MAple 5-1141
'54 BUICK CENTURY 4 DR. RAdio, heater, Dynaflow, Power steering, OL 1-1379
'51 BUICK 4 DR. SPECIAL, GOOD cond. 822 Corwin Ct., FE 8-9853.

'55 BUICK. CLEAN.
OR 3-8656

'50 CADILLAC, VERY CLEAN, $25 down, $27 per month. E&E Motors, FE 8-2740.

CADILLAC '57 COUPE DEVILLE. All power option including 6-way posture seat. Dusty rose, lower; black upper. Perfect condition. 7,000 mi. $4,250. Private. MI 4-8295.

WINTERIZED & READY TO GO
Hunters Special Wagon $195
1951 Nash $195
1952 Nash $275
1952 Oldsmobile $495
1951 Mercury $295
1951 Studebaker Blk. V-8 Automatic $250
1952 Mercury $350
1951 Pontiac $250
1952 Pontiac $350
And others for transportation Specials.
Frankie & Johnnie Motor Sales
222 W. Montcalm FE 8-3712

For Sale Cars 91

CENTRAL LINCOLN - MERCURY
"SAFE BUY"
QUALITY CARS
'52 MERCURY
4 DOOR SEDAN
Radio & Heater. Auto. shift.
$495
'54 FORD
4 DOOR SEDAN
Customline V-8
$595
'55 MERCURY
4 DOOR MONTEREY
Radio & Heater. Auto. shift. Power brakes
$1195
CENTRAL
"LINCOLN-MERCURY"
CASS AT PIKE STS.
FE 2-9167 FE 4-3885

MY DADDY SAYS:
"These cars are all ready for winter driving"
TRADE NOW
1953 Fly. 4-Dr. Clean ..... $ 495
1951 Fly. 4-Dr. ..... $ 295
1955 Merc. H-Top. Sharp. $1495
1955 Chev. 2-Dr. Clean. ..... $ 950
1954 Pont. 2-Dr. Hyd., R&H. ..... $ 795
1952 Buick H-Top, R&H& A.T. $295
1951 Dodge pickup ..... $ 395
1950 Chev. 2-Dr. Clean ..... $ 495
1956 Ford Ranch Wgn. O.D. $1495
1954 Rambler Sta Wgn. ..... $ 995
1954 Chev. 2-Dr. Clean ..... $ 795
1955 Ford Ranch Wgn. $1195
NO MONEY DOWN ON MY CARS
LOW MONTHLY PAYMENTS
EDDIE STEELE FORD
2705 Orchard Lake Rd.
1 mile W. of Telegraph, Keego Har.
FE 5-9204

'49 CHEV., GOOD TRANS., $150. 185 Lochaven Rd., off Elizabeth Lake Rd.

2

Space Age Tots Still Prefer Dolls and Six-Shooters

LONDON (AP) — The British boy of today may have been born in the space age but he still prefers a cowboy suit.

Donald Strode, of the British Toy Manufacturers Assn., says children on the whole are conservative when it comes to toys.

The little girl of 1957 wants a doll and a teddy bear for Christmas, Strode believes. Her brother still demands something from the American Wild West, or a Robin Hood getup.

"Space suits and moon rockets were just a passing fancy," said Edward Brady, chairman of a group of toy retailers. "This year they're definitely out.

"British boys and most of those on the continent still prefer a bow and arrow to a death ray space gun."

He acknowledged that miniature Sputniks will be on sale for Christmas 1958, but said:

"I'll bet you a bow and arrow to a toy radar that a Sputnik will never outsell a cuddly teddy bear."

• HUNTING SUITS
• COATS
• JACKETS

"Let Us Protect Them With Water Prepellent Process"

with a new look . . . The color bright-and-true look after our exclusive Fiber-Tone Process. Give us a ring, or bring your garments in . . .

Garments Returned in FREE Clear Plastic Bags

Quick Service! Quick Pickup and Delivery!

FE 2-6424

Father & Son CLEANERS

Office and Plant 941 JOSLYN AVE. Corner Mansfield

(Advertisement)

GOOD LOOKING!

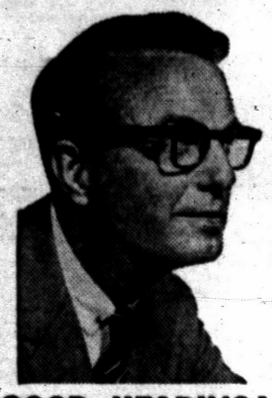

GOOD HEARING!

Others have tried — now Sonotone has hidden its latest transistor hearing aid in light, graceful eyeglasses. Worn as one unit — nothing else to wear. Choice of smart styles for both men and women. *Look your best while hearing your best.*

COME IN, PHONE OR WRITE FREE DEMONSTRATION

SONOTONE of PONTIAC

511 Pontiac State Bank Bldg. Phone FEderal 2-1225

TV You Can Charge It!

SERVICE

Member of Electronics Assn.

FE 4-1515

C & V ELECTRO MART

168 Oakland

Open Mon., Thurs., Fri. & Sat. 'til 9

READ THIS OFFER BEFORE YOU

ADD-A-ROOM

Finish It Yourself — Nothing Down, Low Monthly Payments

We offer you the opportunity to do your own interior finish and SAVE HUNDREDS OF DOLLARS. Our experts will show you how. Or we will do the complete job.

FE 2-7004
FE 2-8245
Evenings and Sundays OR 3-2276

We also offer you the finest workmanship and guarantee all work and materials.
Specializing in
• ATTIC ROOMS • KITCHENS
• ADDITIONS • PORCHES
• DORMERS • GARAGES

D & M Building Service

9 S. JESSIE, REAR

--Today's Radio Programs--

WJR, (760) CKLW, (800) WWJ, (950) WCAR, (1130) WXYZ, (1270) WPON, (1460) WJBK, (1500)

TONIGHT

6:00—WJR, News
WWJ, Sports
WXYZ, Pull-a-Rama
CKLW, Parliament Hill
WJBK, Don Merino
WCAR, News, Page
WPON, World News

6:30—WJR, Jill Corey
WWJ, Monitor
WXYZ, Sports Parade
CKLW, Mich. Sec. State
WPON, Handy's Housewarty

7:00—WJR, Make Way
WXYZ, Shorr
CKLW, Family Theater
WJBK, Tom George
WCAR, News, Patrick

7:30—WJR, Jr. Town Meet.
CKLW, Word of Life Hr.

8:00—WJR, News, Gunsmoke
CKLW, Assumption Univ.
WCAR, News

8:30—WJR, Det. vs. Phil.
CKLW, Quiet Sanctuary

9:00—CKLW, News, Knowles

9:30—WWJ, G. Ole Opry
CKLW, News, Knowles
WJBK, News, George

10:00—WJR, Coach, Party
WWJ, Monitor
WXYZ, Jack Surrell
CKLW, News, Knowles
WCAR, News

11:00—WJR, Dan Kirby
WWJ, Music
WXYZ, Music
WJBK, News, George
CKLW, News, Knowles
WCAR, News
WPON, News, Sports

11:30—WJR, Bob Reynolds
WXYZ, Jack Surrell
WPON, House Party
CKLW, News, Knowles

SUNDAY MORNING

6:00—WJR, Laymens Hour
WJBK, Blessings
WWJ, Music 'til Dawn

6:30—WJR, Farm Review
WJBK, Univ. Christophers

7:00—WJR, Pavt. Hymns
WXYZ, Music
CKLW, Family Theater
WJBK, American Idiom

7:30—WJR, Farm Forum
WWJ, Mariner's Church
WXYZ, Serenade
CKLW, Baughey Tabernacle
WJBK, Protestant Hour
WCAR, Morning Musical
WPON, Music

8:00—WJR, George Kendall
WWJ, Storyland, Youth
WXYZ, Bible Class
CKLW, Your Worship Hour
WJBK, Hymns, Light
WCAR, Your Gospel Hr.
WPON, Assembly of God

8:30—WJR, Organ Encores
WWJ, Music
WXYZ, Wings of Healing
CKLW, Pontiac Baptist
WJBK, Light & Life
WCAR, Back to God
WPON, St. John's Lutheran

9:00—WJR, Geo. Kendall
WWJ, Crossroads Church
WXYZ, Religious News
CKLW, Bethesda Temple
WJBK, News, Ft. Francis
WCAR, Radio Temple

9:30—WJR, Album; Religion
WWJ, Sunday Music
WXYZ, Voice of Prophecy
CKLW, Christian Witness
WJBK, Am. Fdn. for Blind
WCAR, Tune-A-Rama
WPON, Armenian Gos. Hr.

10:00—WJR, News, Hymns
WWJ, Radio Pulpit
WXYZ, News, Sun. Best
CKLW, Radio Bible
WJBK, News, Lenhardt
WCAR, News, Dan Logan
WPON, Christopher Prog.

10:30—WJR, Chapel Hour
WWJ, News, Art of Living
WXYZ, News, Sun. Best
CKLW, Voice of Prophecy
WPON, Emmanuel Baptist

11:00—WJR, News, Briggs
WWJ, St. Paul's Cathedral
WXYZ, News, Sunday Best
CKLW, Pontiac Baptist
WJBK, News, Sun. Music
WCAR, News
WPON, Central Methodist

11:30—WJR, Tabernacle
CKLW, News, Anglican Ch.

SUNDAY AFTERNOON

12:00—WJR, Geo. Kendall
WWJ, News, J. Deland
CKLW, Labor News
WJBK, News, Lenhardt
WCAR, News, Dan Logan
WPON, News, Holiday

12:30—WJR, Supplement
CKLW, Grace Emanuel Baptist
WPON, Sammy Kaye

1:00—WJR, Best of Music
WXYZ, News, Sun. Best
CKLW, Frank and Ernest
WCAR, News, Dan Logan
WPON, Wayne King

1:30—WWJ, News, J. Deland
CKLW, Lutheran Hour
WPON, Holiday

2:00—WJR, Symphonette
WWJ, News, Deland
WXYZ, News, Sun. Best
CKLW, Elder Morton

3:00—WJR, Kostelanetz
WWJ, Mentor
CKLW, Moody Bible Inst.

3:30—WJR, Concert
WWJ, News, Monitor
WXYZ, Oral Roberts
CKLW, Woolworth Hour

3:30—WWJ, News, Monitor
WXYZ, Hour of Decision

4:00—WJR, Salute to Stars
WWJ, News, Monitor
WXYZ, Revival Hour
CKLW, News, Album
WJBK, News, Music

4:30—WJR, Lions-Rams
WWJ, News, Monitor
CKLW, News, Album
WJBK, Peter Stoner

5:00—WWJ, News, Considine
WXYZ, Radio Bible Class
CKLW, News, Album
WJBK, News, Music

5:30—WWJ, Weekend Music
WXYZ, Herald of Truth
CKLW, Det. Adventist
WJBK, Mich. Med. Soc.

SUNDAY EVENING

6:00—WWJ, Considine
WXYZ, Forum of Opinion
CKLW, Church of God
WJBK, News, Chance
WPON, News, Weather

6:30—WWJ, News, Music
CKLW, Christian Witness
WJBK, U. of D. Showtime
WPON, Sen. Potter

7:00—WJR, Jack Benny
WXYZ, Revival Time
WWJ, News, Monitor
CKLW, Wings of Healing
WJBK, News, You're Jury
WCAR, News, Music
WPON, Cap and Gown

7:30—WJR, Bing Crosby
WWJ, News, Monitor
WXYZ, News, Pilgrimage
CKLW, Radio Bible Class
WJBK, Ave Maria Hour
WPON, Guest Star

8:00—WJR, News, Gunsmoke
WWJ, News, Monitor
WXYZ, News, Christians
CKLW, News, Album
WJBK, News, Stoner
WCAR, News
WPON, U. of D. Showtime

8:30—WJR, FBI, Music
WWJ, News, Monitor
WXYZ, Hockey, Det.-Chic.
CKLW, The Quiet Hour
WJBK, Answers Guaranteed
WPON, Church of Christ

9:00—WJR, News, Music
WWJ, News, Meet Press
CKLW, Grosse Pt. Baptist
WJBK, News, Stoner
WCAR, News
WPON, Liberty Baptist

9:30—WJR, N.Y. Phil'mne.
WWJ, Catholic Hour
CKLW, Bible Study Hour
WJBK, Detroit Speaks
WPON, Conad

10:00—WWJ, News, Potter
CKLW, Billy Graham
WCAR, News
WPON, News, Sunday Mood
WJBK, News, Freedom

10:30—WWJ, Eternal Light
CKLW, Back to God
WJBK, Studio Showcase

11:00—WJR, Geo. Kendall
WWJ, News, Monitor
WXYZ, News, Israel
CKLW, Faith Temple
WJBK, News, Concert Hall
WCAR, News
WPON, News, Sports, Mood

11:30—WJR, Sunday Symp.
WWJ, News, Monitor
CKLW, Mt. Zion Church
WJBK, Adolescents

MONDAY MORNING

6:00—WJR, News, Roundup
WWJ, News, Roberts
WXYZ, Fred Wolf
CKLW, Rooster Club
WJBK, News, Clark Reid
WCAR, News, Sheridan
WPON, Country Roundup

6:30—WJR, Voice of Agricult.
CKLW, Nunn, David
WJBK, News, Clark Reid
WPON, Early Bird Spts.

7:00—WJR, Dan Kirby
WWJ, News, Roberts
WXYZ, News, Wolf
CKLW, News, Toby David
WJBK, News Clark Reid
WCAR, News
WPON, Early Bird Club

7:30—WJR, Music Hall
WXYZ, News, Wolf
CKLW, Sports, David
WJBK, News, Clark Reid
WCAR, Crosby-Clooney

8:00—WJR, Jim Vinall
WWJ, News, Roberts
WXYZ, News, Wolf
CKLW, News, Toby David
WJBK, News, Clark Reid
WPON, News, MacKinnon

8:30—WJR, Music Hall
CKLW, News, David
WJBK, News, Clark Reid
WCAR, Sports, Sheridan

9:00—WJR, William Sheehan
WWJ, News, Min. Parade
WXYZ, Breakfast Club
CKLW, News, Toby David
WJBK, News, Tom George
WPON, News, Lewis
WCAR, News, Martyn

9:30—WJR, Jack Harris
CKLW, News, David

10:00—WJR, Arthur Godfrey
WWJ, News, True Story
WXYZ, Herb Anderson
CKLW, News, Homechats
WJBK, News, Tom George
WCAR, News
WPON, America to Knees

10:30—WWJ, Bandstand
CKLW, News, Morgan
WPON, Chuck Lewis

11:00—WWJ, News, J. Wood
WXYZ, Curtain Calls
CKLW, News, Davies
WJBK, News, Clark Reid
WPON, Don Mackinnon

11:30—WJR, Time For Music
CKLW, News
WPON, Morning Matinee

MONDAY AFTERNOON

12:00—WJR, Jim Vinall
WWJ, News, F. Elizabeth
CKLW, Grant, Livestock
WJBK, News, T. George
WCAR, News, Thomas
WPON, News, McKinnon

12:30—WJR, Time for Music
CKLW, News, Davies
WXYZ, News, Winter

1:00—WJR, Wendy Warren
WWJ, News, Maxwell
WXYZ, Jim Reeves
CKLW, News, O'Connor
WJBK, News Tom George
WPON, Chuck Lewis

1:30—WJR, Dr. Malone
WWJ, Harris, Maxwell
CKLW, News, Davies

2:00—WJR, Ma Perkins
WWJ, News, Maxwell
WXYZ, Jim Backus
CKLW, Austin Grant, Davis
WJBK, News, George

2:30—WJR, 2nd. Mrs Burton
CKLW, News, Shift Break
WPON, Don Zee

3:00—WJR, Pat Buttram
WWJ, 5 Star Matinee
WXYZ, McKenzie
CKLW, Shift Break, Davies
WJBK, News, McLeod
WCAR, News, Page

3:30—WJR, House Party.
WWJ, Woman in House
WXYZ, News, McKenzie
CKLW, News, E. Chase

4:00—WJR, Parade of Bands
WWJ, News, Confessions
WXYZ, Wattrick, McKenzie
CKLW, News, Godfrey
WCAR, News, Page
WJBK, News, McLeod

4:30—WJR, Music Hall
WWJ, Jim Deland
WXYZ, News, McKenzie
CKLW, News, Chase

5:00—WJR, Phil Lenhart
WWJ, News, Deland
WXYZ, Wattrick, McKenzie
CKLW, Sports, Chase
WCAR, Arthur Godfrey
WJBK, News, McLeod
WPON, Music With Mason

5:30—CKLW, News, E. Chase
WXYZ, News, Mackenzie

--Today's Television Programs--

Programs furnished by stations listed in this column are subject to change without notice

Channel 2—WJBK-TV Channel 4—WWJ-TV Channel 7—WXYZ-TV Channel 9—CKLW-TV

TONIGHT'S TV HIGHLIGHTS

6:00—(7) Uncovered. (9) Popeye. (2) Foreign Legion.

6:30—(7) Keep in Family. (9) Holiday Ranch. (4) People Are Funny. (2) Perry Mason.

7:00—(7) Country Music. (9) Temple Baptist. (4) (Color) Perry Como, Roy Rogers, Dale Evans, Edith Adams, Ernie Kovacs.

7:30—(9) TV Theater. (2) Dick & Duchess.

8:00—(7) Lawrence Welk. (9) Hockey. N. Y. Rangers at Toranto. (4) Club Oasis. Jimmy Durante with guest Jeannie Carson. (2) Gale Storm.

8:30—(4) Gisele MacKenzie. Jack Benny. (2) Have Gun, Travel.

9:00—(7) Mike Wallace. Middleweight Champ Carmen Basillio. (4) What's It For? Hal March moderates. (2) Gunsmoke.

9:15—(9) King Whyte.

9:30—(7) David Niven Theater. Model threatens commercial artists' career. (9) Canadian Hit Parade. (4) (Color) Hit Parade. (2) Hollywood Show. Robert Mitchum, Jack Palance, "Second Chance."

10:00—(7) Realm of the Wild. "Touring Michigan." (9) National News. (4) Western Marshal.

10:10—(9) Weathervane.

10:15—(9) Gadabout Gaddis.

10:30—(7) Explorers. "Fur Sealing Adventure." (9) Waterfront. Captain fights son's indifference to job. (4) Whirlybirds.

11:00—(7) Apollo Show. (9) Premiere. Tyrone Power, "Daytime Wife." (4) News. (2) News.

11:15—(4) Weather.

11:15—(4) Weather. (2) Miss Fairweather.

11:20—(4) Filmland's Finest. Bruce Bennett, "Atlantic Convoy." (2) Sports Final.

11:25—(2) Nightwatch Theater. Tom Neal, "First Yank into Tokyo." Tom Conway, "Falcon in San Francisco."

11:30—(7) Hollywood Screen. Edmond O'Brien. "The Admiral Was a Lady."

SUNDAY MORNING

7:55—(2) Meditations.

8:00—(2) Mass for Shut-ins.

8:30—(2) This Is the Life. (7) Understanding Our World.

8:55—(4) (Color) News. (9) Billboard.

9:00—(2) Detroit Pulpit. (4) Church at the Crossroads. (7) John Hopkins. (9) Oral Roberts.

9:30—(2) Court of Health. (4) Big Picture. (7) Christian Science. (9) Commercial Film.

9:45—(7) Accent.

10:00—(2) Sermons From Science. (4) U. of M. Hour. (7) Faith for Today. (9) Sacred Heart.

10:15—(9) Film.

10:30—(2) Cartoon Frolic. (7) Dean Pike. (9) Christophers.

11:00—(2) UN in Action. (4) (Color) Adventure Ho! (7) Wrestling. (9) Movie.

11:30—(7) My Little Margie.

SUNDAY AFTERNOON

12:00—(2) Let's Take a Trip. (4) Recreational Piano. (7) Bowling Championship. (9) Judge Roy Bean.

12:15—(4) Industry on Parade.

12:30—(2) Wild Bill Hickok. (4) Take It Easy. (9) Sunday Open House.

1:00—(2) Camera Three. (4) Mr. Wizard. (7) World Adventure Series. (9) Movie.

1:30—(2) Detroit Speaks. (4) Fontiers of Faith. (7) Jungle Jim.

1:45—(2) Face the Nation.

2:00—(2) Sunday Showtime. (4) (Color) Colorland. (7) My Little Margie.

2:30—(4) Wisdom Series. (7) Boot Hill.

2:25—(4) Sen. Potter.

3:00—(4) Youth Wants to Know.

3:30—(2) Face the Nation. (4) Look Here! (9) Movie. "Andy Hardy's Blonde Trouble."

4:00—(4) Wide Wide World. Story of American Doctors. (7) College News Conference.

4:15—(2) Pro Football—Lions vs. Rams. (7) Paul Winchell.

5:00—(7) Texas Rangers.

5:30—(4) Outlook. (7) Lone Ranger. (9) Telescope.

SUNDAY NIGHT'S HIGHLIGHTS

6:00—(4) Meet the Press, guest is Carl Sandburg. (7) Frontier Doctor. (9) Popeye.

6:30—(4) Movie. (7) Sky King. (9) Command Performance "Random Harvest."

7:00—(7) You Asked for It.

7:10—(2) Football Scoreboard.

7:30—(2) News.

7:30—(2) Bachelor Father. (7) Maverick.

8:00—(2) Ed Sullivan. Guests include Frank Fay, Jane Morgan, Don Rondo, Rudolf Friml. (4) (Color) Steve Allen. Guests include William Bendix, Jerry Vale.

8:30—(7) Bowling Stars. (9) O. Henry Playhouse "Man About Town."

9:00—(2) GE Theater. Charles Laughton in "Mr. Kensigton's Finest Hour." (4) (Color) Dinah Shore. Halloween theme prevails, guest Gale Storm, Boris Karloff and Bob Cummings. (7) Open Hearing. (9) Movie "Secret Heart."

9:30—(2) Alfred Hitchcock. Mildred Dunnock and Darryl Hickman in "Heart of Gold." (7) Youth Bureau.

10:00—(2) $64,000 Challenge. (4) Loretta Young "The Defense" is about the case of a small child. (7) Hockey. The Red Wings vs. The Chicago Black Hawks.

10:30—(2) What's My Line? (4) Sally. (9) Christophers.

10:45—(7) Sports.

11:00—(2) (Color) News.

11:00—(2) (Color) News. (4) (9) News. (7) Movie. "If This Be Sin."

11:15—(9) Movie. "Hedi."

11:20—(2) Sports. (4) Movie. "The Hunted."

11:25—(2) Movie. "Betty Co-ed."

MONDAY MORNING

6:50—(2) Meditations.

6:55—(2) On the Farm Front.

7:00—(2) Jimmy Dean. (4) Today.

7:45—(2) News.

8:00—(2) Captain Kangaroo. (7) Cartoons.

8:30—(7) Rascals.

8:45—(2) Cartoon Classroom.

8:55—(4) Faye Elizabeth.

9:00—(2) Gary Moore. (4) Romper Room.

9:30—(2) Arthur Godfrey Time. (4) Amos 'n' Andy. (7) Our Friend Harry.

10:00—(4) The Price Is Right.

10:30—(2) Strike It Rich. (4) Truth or Consequences.

11:00—(2) Hotel Cosmopolitan. (4) Tic Tac Dough.

11:15—(2) Love of Life.

11:25—(7) News.

11:30—(2) Search for Tomorrow. (4) It Could Be You. (7) Robin and Rickey. (9) Howdy Doody.

11:45—(2) The Guiding Light. (7) Noontime Comics.

11:55—(9) Billboard.

MONDAY AFTERNOON

12:00—(2) (Color) Ladies Day. (4) Tex & Jinx. (9) Chez Jacques.

12:30—(2) As the World Turns. (4) (Color) Howard Miller. (7) The Erwins. (9) Mary Morgan.

1:00—(2) My Hero. (7) Charm Theater. (9) Film Fair.

1:30—(2) Linkletter's House Party. (4) Bride and Groom.

2:00—(2) Big Payoff. (7) My Little Margie.

2:30—(2) Verdict Is Yours. (7) Topper.

3:00—(2) The Brighter Day. (4) Queen for a Day. (7) American Bandstand.

3:15—(2) The Secret Storm.

3:30—(2) The Edge of Night. (9) Movie, "Hellorado."

3:45—(4) Modern Romances.

4:00—(2) Susie. (4) Private Secretary.

4:30—(2) Beat the Clock. (7) Do You Trust Your Wife. (4) Range Rider.

5:00—(2) The Early Show. (4) Ray Milland. (7) Superman. (9) Dance Party.

5:30—(4) Patti Page. (7) Mickey Mouse Club.

5:45—(4) News.

Ship Passengers Gain

NEW YORK—Transatlantic shipping lines report that they carried more passengers during June, July and August this year than during any comparable period in the last 20 years. The total volume, 147,113, represented a 9 per cent rise over that of the like period in 1956.

Drilling an oil well is a slow process. At Fort Stockton, Texas a well is now being drilled to a prospective depth of 22,000 feet. It was begun July 6, 1957 and is expected to hit oil (or a dry hole) in a year and a half.



WELL PROPORTIONED — Art Baker, emcee of "You Asked for It," reports that his oddity program has 33-34-33 proportions — meaning the audience is almost equally divided among children, women and men. "You Asked for It" is telecast Sundays at 6 p. m. over ABC.

Art Likes Show So Well He'd Emcee It for Nothing

By DICK KLEINER

NEW YORK (NEA) — Art Baker, the entrepreneur of shock on "You Asked For it," is back after a European foray.

During same, he acquired films of such odds and ends as Russian performing bears, London canals, Venetian gondola-fireboats—and a wife.

Baker and his bride—an American lady who edits a magician's magazine called "Genii"—decided to be married while in London. It was a nice wedding but Art had to make a film sequence at 7:30 the next morning. Unfair.

This is Baker's sixth year with "You Asked For it." An ex-actor, ex-singer, ex-evangelical song leader, he got the job in a "very undramatic" fashion.

★ ★ ★

The producer called him, said he had 10 names on a list of potential emcees of a new show and his name was on top. Would he like the job? Yes, he would.

STILL LIKES IT

And he still does like it. In fact, he says he likes it so much he'd do it for nothing.

He isn't too keen on some of the stunts he's been asked to perform — he felt "sheer terror" when he had to go down in a diving suit, for example — but he likes some of the scientific things on the show exceedingly.

And he also likes the music portions, but the producers don't, so there isn't much music.

Incidentally, "You Asked For It" has dimensions which add up to a successful show, but would make a singularly unattractive girl. Baker says the program is 33-34-33 —meaning its audience is almost equally divided among children, women and men.

★ ★ ★

And that's good for selling peanut butter and assorted freaks.

Strike in France All but Ended

Little Immediate Result From Protest Against Cost of Living

PARIS (AP)—Most French workers returned to their jobs today after a 24-hour strike which slowed the country almost to a standstill and cost industries millions of dollars.

★ ★ ★

Transportation was crippled, factories were closed and striking workers milled in the streets during the walkout yesterday.

Except for production losses and inconvenience to the public, however, there was little immediate result from the massive protest against the spiraling cost of living.

The workers apparently had expected no direct results. The most they could hope for was increased public sympathy with their plight, since there is no government to do anything about wages or France's general economic problems.

★ ★ ★

Some observers said the frustration shown by the walkout might help socialist Guy Mollet become premier to end the 27-day political crisis. He hopes to win National Assembly approval of a new cabinet next week.

With almost all city buses out, only intermittent subway service and little suburban train service, Paris had a massive traffic jam of automobiles.

★ ★ ★

Although workers in heavy industry, shipyards, dockworks and metal plants stayed off their jobs, utility workers kept gas, electricity, telephone and water services operating. Utilities were out during a brief strike 11 days ago.

Graham Island, largest and most northern of the Queen Charlotte Islands off British Columbia, has an area of 2,485 miles.

DRESS UP YOUR HOME WITH RAY-O-LITE FIBERGLAS or ALUMINUM AWNINGS

NO MONEY DOWN Up to 5 Years to Pay

Give your home new beauty and protection, —all work and material fully guaranteed.

FREE ESTIMATES — CALL FE 4-7824
EVENINGS FE 5-5578

RELIABLE WINDOW and SIDING CO.
250 South Telegraph Road

KENTILE SALE

We Loan You Tile Cutters, Free, or Have Our "Don't Do It Yourself" Department Install It for You.

KENTILE ASPHALT — Carload Prices By the Carton — "B" Group..$4.70 "C" Group..$5.60 "D" Group..$6.60

All Kentile Products Are Guaranteed to Last as Long as You Live in Your Home

KENFLEX VINYL — Something NEW Random Tone Tweed — 12¢ Ea.

WE LOAN YOU TILE CUTTERS FREE

The Floor Shop

99-101 S. Saginaw Open Mon. and Fri. 'til 9
Park in Our Lot Rear of the Store

Complete Line of Furnaces

• FLOCO • FREEMAN BURDETT
• JANITROL • GENERAL ELECTRIC
• STEWART-WARNER

Conversion Burners AS LOW AS $188.50 Installed

IMMEDIATE INSTALLATION
WE SERVICE ALL HEATING EQUIPMENT

MICHIGAN HEATING CO.

88 Newberry St. FE 8-6621—FE 8-6651—FE 2-2254

Band Loses 2, but Helps Bring Football Victory

EAST MOUNTAIN, Tex. (AP) — East Mountain's High School band may have lost a couple of members to the football team.

★ ★ ★

Seven of the musicians answered Coach Lonnie Senton's plea for reinforcements after an auto accident and influenza left only eight able-bodied players.

"We might get beat 100-0 but we're going to play," Senton had vowed.

As it turned out, some of the regulars recovered and he needed only a tackle and guard from the bandsmen for last night's game with Spring Hill.

★ ★ ★

The final score: East Mountain 40, Spring Hill 13.

RCA COLOR TV
Sales and Service
SWEET'S RADIO-TV
Open Mon. & Fri. Night
422 W. Huron FE 4-1133



7 times more picture contrast, more brightness, depth, dimension and detail—that's what you get when we replace your ordinary TV picture tube with a Sylvania

"SILVER SCREEN 85"

TV PICTURE TUBE

THE NEW PRECISION FOCUS ELECTRON GUN
THE NEW PICTURE GUARD VACUUM PROTECTOR
THE IMPROVED SILVER ACTIVATED SCREEN
THE SUPER ALUMINIZED REFLECTOR

WE HAVE A SYLVANIA "SILVER SCREEN 85" TO FIT VIRTUALLY EVERY SET. AND WE USE SYLVANIA RECEIVING TUBES—THEY PERFORM BETTER, LONGER.

STEFANSKI

Radio & Tv Sales & Service
1157 W. Huron FE 2-6967

Start Your Christmas Lay-Away Now . . . Shop at Auburn 5&10 for Special Buys to Save You Money

Christmas Special

Tear Doll — $3.99

14" all vinyl, with moving arms and legs. Moving eyes, rooted hair. Dressed in 5-pc. knitted suit and outfitted with bottle, soap, sponge, kleenex and clothespins. Regular $6.98 .....

AUBURN 5 & 10

640 Auburn Avenue 1 Block East of East Blvd.

Oakland County Electronic Association

SERVICE-INTEGRITY

The members of the Oakland County Electronics Association are proud of the reputation of our association. By maintaining high standards of workmanship and fair prices we are gaining the respect and confidence of radio and television owners of Oakland County. Take advantage of the many years of technical knowledge and practical "know-how" by calling a member of the Oakland County Electronics Association; there is one in your area.

PONTIAC
C & V SALES & SERVICE.....158 Oakland, FE 4-1515
CONDON'S RADIO & TV SHOP.....127 S. Parke, FE 4-9736
AUBURN RADIO & TV .....39 Auburn, FE 4-1655
HAMPTON ELECTRIC CO.....825 W. Huron, FE 5-2525
HOD'S RADIO & TV.....770 Orchard Lake Ave., FE 4-5841
JOHNSON'S RADIO & TV.....45 E. Walton, FE 4-7601
OBEL RADIO & TV.....3930 Elizabeth Lk. Rd., FE 4-4945
RICH TV .....1959 Opdyke, FE 4-0221
STEFANSKI RADIO & TV.....1157 W. Huron, FE 2-6967
WKC, INC. SERVICE DEPT.....45 N. Perry, FE 2-0711
SWEET'S RADIO APPLIANCE .....442 W. Huron, FE 4-1133
WALTON RADIO & TV.....1430 Joslyn, FE 2-2257
AUBURN HEIGHTS
ACE TV & RADIO SERVICE ..3357 Auburn Rd., FE 8-1204
CLARKSTON
LAATSCH'S TV SERVICE .....6734 Dixie, MA 5-5311
DRAYTON PLAINS
PHELPS ELECTRIC .....4348 Dixie Hwy., OR 3-1217
LATIMER'S RADIO & TV.....3530 Sashabaw Rd., OR 3-2652
KEEGO HARBOR
JONES RADIO & TV..... 3111 Orchard Lake Rd., FE 4-5862
OXFORD
OXFORD RADIO & TV SHOP..23 S. Washington, OA 8-2032
ROCHESTER
DOBAT TV & RADIO SERVICE ...104 W. 5th, St. OL 2-4722
WATERFORD
GORDON'S TV & APPL., 5830 Andersonville Road, OR 3-5811
WEST BLOOMFIELD
WALNUT LAKE TV..... 2080 Walnut Lake Road, MA 6-6265
WASHINGTON, MICH.
NORTON TV .....62025 VanDyke, PLateau 2-3106