The Weather
U.S. Weather Bureau Forecast
Partly Cloudy, Mild
(Details on Page 2)

THE PONTIAC PRESS

Home Edition

115th YEAR ★ ★ ★ PONTIAC, MICHIGAN, WEDNESDAY, SEPTEMBER 18, 1957—48 PAGES ASSOCIATED PRESS UNITED PRESS PHOTOS INTERNATIONAL NEWS SERVICE 7c

Commission OKs Police Probe

Displays Elvis' Ring



AP Wirephoto

FRIENDSHIP TOKEN — Elvis Presley's latest girl shows off a cute set of dimples and the "friendship ring" the crooner gave her as she prepares for her first movie role, in Hollywood. Anita Wood, hostess on a Memphis TV show, says she and the singer haven't talked about marriage but says she wouldn't object if the subject did come up.

Weakening 'Esther' Rushes Northward

NEW ORLEANS (AP) — Weakening Esther, a tropical storm that never became a hurricane, left behind the threat of floods today as she rushed northward from Louisiana.

Tides rose to three to five feet along southeast Louisiana and the Mississippi coast where normal tides are about 1½ feet. The same tides were expected to reach Alabama before nightfall.

Heavy rains hit Louisiana and were expected to follow Esther into Mississippi and Alabama. The New Orleans Weather Bureau predicted Mississippi may feel rains up to eight inches.

The bureau warned residents to take precautions against the tides and told them to watch for flood warnings.

One death had been attributed to the storm. A car skidded on a drenched highway near Morgan City early today and plunged into a canal. A passenger was drowned.

Esther, which carried 64 m.p.h. winds at one point, was the third Gulf storm to strike the Louisiana coast in less than three months.

At 10 a.m., the bureau lowered the storm warnings on the Louisiana coast but kept them displayed for the rest of the area.

★ ★ ★

Esther's predicted course was across Mississippi today and into northern Alabama tonight.

The bureau displayed storm warnings from Morgan City, La., to Pensacola Fla., and urged small craft from Galveston, Tex., to Cedar Keys, Fla., to remain in port.

Tides from three to five feet were expected along most of the Gulf of Mexico coast.

Loses $21,000 in Savings Bonds While Shopping

A Bloomfield Township woman lost $21,000 in U. S. Savings Bonds yesterday at J. L. Hudson's Northland store.

★ ★ ★

Mrs. Monya Brigand, of 4050 Fairlane Dr., told Redford State Police she was shopping and laid down her purse to examine some merchandise. When she looked up the purse was gone.

Also lost was $1,706 in personal checks and $40 cash. She said she had received the bonds by mail and had picked up the envelope from her box on her way to do some shopping.

★ ★ ★

The bonds, in $1,000 denominations, belonged to her father, Ludwick F. Geranski, 80.

Libel Trial Jury Out Second Day

Spends Over 5 Hours Considering Facts on Confidential

LOS ANGELES (AP)—The Confidential magazine criminal libel trial jury today goes into its second day of deliberations.

The jurors spent 5 hours and 20 minutes considering the case yesterday, then were locked up in a hotel for the night.

The case was handed to the jury Monday afternoon after a six-week trial.

In addition to Confidential, the defendants are Whisper magazine, Publisher's Distributing Corp., Hollywood Research, Inc., and Marjorie Meade. They are charged with conspiracy to commit criminal libel and to publish lewd and obscene material.

★ ★ ★

In Hollywood, defense attorney Arthur Crowley said today he does not expect an "unfavorable" verdict in the trial.

"If there is a conviction," the attorney added, "I will move immediately for a new trial and if the judge denies it, I will appeal the case."

Dodgers Delay Decision

NEW YORK, (AP)— The Brooklyn Dodgers agreed today to defer action on their projected move to Los Angeles until Mayor Robert F. Wagner discusses with the City Board of Estimate a new proposal put foward by Nelson A. Rockefeller to keep the baseball team in New York.

'How Dry I Am' Theme Song for Staggering Puss

KNOXVILLE, Tenn. (AP) —Mrs. Chester Massey placed some towels in her clothes drier and went about her daily chores yesterday.

A telephone next to the drier rang 10 minutes later and Mrs. Massey — well, let her tell it:

"The more I talked the more I realized something was wrong. I glanced at the drier and saw this white thing going around inside. I knew I hadn't put anything white in there — just brown towels.

"I opened the door and there was Mossie, my cat, inside."

She said the pet took five minutes to get its breath, but "is just as alive now as can be."

City Teamsters May Be Called in Labor Probe

Rackets Group Ready to Resume Investigation of Hoffa's Affairs

The possibility loomed today that the Senate Labor Rackets Committee would call Pontiac Teamsters' and business officials in the continuing investigation of James R. Hoffa.

Robert F. Kennedy, chief counsel of the committee, in Detroit for the second time this month, is checking information to be brought before the committee when it meets again Tuesday in Washington.

UNDER FIRE

For nearly four years, the trusteeship of Hoffa over Pontiac Local 614 has been under fire by a group of members seeking to end his rule, and to get "an honest election" from among the rank-and-file.

Officials of Local 614 could not be reached as to whether they had been asked to appear next week.

Members of the insurgent group have remained mum on their part of the investigation, saying they are "sitting on a keg of dynamite."

DRIVE PRESSED

Hoffa was back East today pressing his drive to become Teamster Union president.

Meanwhile, James B. Carey, president of the Electrical Workers Union, declared, "I don't know of anyone in the AFL-CIO who will serve with Hoffa if he is reelected a vice president or elected president of the Teamsters."

Kennedy has refused to disclose to newsmen his activities other than to say "important information" has been developed from Michigan investigations regarding Hoffa.

★ ★ ★

Local 614 has been under Hoffa's control since October 1953 when two of its officers were indicted by a grand jury on conspiracy to bribe charges.

Leaun Harrelson, acting president under Hoffa for the Pontiac local, has continually denied corruption in the local. "It is the cleanest run local in Michigan," he said. "We have absolutely nothing to hide."

The businessmen and union agents next week were expected to be asked about their transactions with Hoffa. Besides Pontiac, some from Detroit and Flint was expected to testify.

Committee Chairman John McClellan of Arkansas today said Hoffa "committed flagrant, willful and contemptible perjury" by testifying he could not recall matters raised when he appeared first before the committee.

★ ★ ★

He said his group had to deal with many witnesses who definitely were "evil man . . . to be a little more specific, manipulators and conspirators both in management and in labor, bums, crooks, hoodlums, goons, muscle men, thugs, thieves, extortionists and possibly murderers."

The statements were made in a prepared address to the American Institute of Supply Association, Inc. convention in New York.

Graham Will Return

NEW YORK (INS)—Evangelist Billy Graham, who drew nearly two million persons during his four-month New York City crusade, disclosed today he will return to the New York-New Jersey-Connecticut area for a week-long series of rallies beginning Sept. 25.

Hope to Fire Rocket 4,000 Miles Up

BALTIMORE (AP)—The Air Force late this month will attempt to fire a four-stage research rocket to an unprecedented altitude — 1,000 to 4,000 miles above the earth.

★ ★ ★

The rocket will be lifted the first 100,000 feet—nearly 20 miles—to a huge balloon which will then serve as a firing platform for the research vehicle.

★ ★ ★

The firing, Phase 2 of the Air Force's Project Far Side, will take place on Eniwetok Atoll in the Pacific, the Air Research and Development Command announced yesterday. No specific date was given.

Phase 1 was accomplished last June 28 when the ARDC sent the world's largest balloon—200 feet in diameter and weighing 1,500 pounds—up more than 104,000 feet with a record load of nearly two tons.

★ ★ ★

ARDC said the rocket firing will be strictly an exploratory research effort, aimed at gathering data on cosmic rays, the earth's magnetic field and other phenomena of the upper atmosphere.

"The firing is not an attempt to place a satellite in space" and has no relation to the Navy's Project Vanguard, the ARDC said. A spokesman also said Project Far Side has no nuclear energy aspects.

★ ★ ★

The four-stage rocket will be packed with instruments, including a tiny, but powerful, radio transmitter which will relay scientific data back to earth.

★ ★ ★

There has been no description of the four-stage rocket, eight of which have been manufactured by the Thiokol Chemical Corp. of Elkton, Md. The helium-filled balloon was developed by General Mills Co.

Attempt to End Phone Strike

Federal Mediators Say No Important Changes Made by Either Side

NEW YORK (AP)—Federal mediators are trying again today to hammer out agreement on a contract which would end a nationwide strike of 23,000 telephone exchange equipment installers.

After a five-hour negotiation session yesterday, Federal Mediator Walter A. Maggiolo reported "no significant change by either party" to the dispute.

The dispute is between the Communications Workers of America and the Western Electric Co., manufacturing arm of the American Telephone & Telegraph Co.

AT&T, surveying 14 cities yesterday, reported long-distance service "mostly good."

The company said long-distance telephone calls from New York City were cut an estimated 10 to 20 per cent yesterday.

On Monday, the strikers threw picket lines around telephone buildings in 44 states and the District of Columbia. An estimated 150,000 operators were kept from their jobs.

The company said workers passing through the lines and supervisory personnel were handling long-distance calls.

Dial phones were not affected.

The company said most local service was maintained even in non-dial areas.

Issues in the first installers' strike since 1954 are centered on wages, travel allowances and length of contract.

Snow Blankets Calgary

CALGARY, Alberta (AP)—Light, wet snow fell on Calgary yesterday and the weatherman says the situation may become worse before it improves.

Confer on Little Rock Crisis



AP Wirephoto

MANSION HUDDLE — Gov. Orval Faubus of Arkansas, left, held another huddle with U. S. Rep. Brooks Hays (D-Ark) presumably to discuss the approaching showdown between the federal government and Faubus on the Little Rock integration question. Hays acted as go-between in setting up the Faubus-Eisenhower conference last week.

Cloudy, Mild Weather Outlook for Thursday

Mostly fair today and tonight is the prediction for the Pontiac area by the U. S. Weather Bureau. Tonight's low will be 54 to 58.

Tomorrow will be partly cloudy. The temperature will continue mild with the high near 80.

The outlook for Friday is mostly cloudy with showers and thundershowers. Friday evening will be cooler.

The lowest thermometer reading preceding 8 a.m. in downtown Pontiac was 52. The mercury rose to 78 at 2 p.m.

U. S. Prepares Big Battle in Court With Gov. Faubus

LITTLE ROCK, Ark. (AP)—The federal government unlimbered two big guns today—a mass of testimony and a secret report—and prepared to bring them to court in the struggle with Gov. Orval Faubus over his refusal to permit integration of a Little Rock high school.

Faubus still showed no signs of backing down.

He was smiling and appeared untroubled when he posed for photographers before another talk with Rep. Hays D-Ark, who is trying to mediate between him and the federal government.

Faubus termed "absolutely incorrect" a story in Time magazine that quotes him, through other persons, as saying he called out the National Guard because he intends to enhance his political chances.

The magazine said a close associate of Winthrop Rockefeller was its source. Rockefeller is chairman of the Arkansas Industrial Development Commission and owns property in the state.

Faubus has consistently declined to say whether he will run for a third term.

Rockefeller, reached in New York by the Arkansas Gazette, said, "I have no comment to

(Continued on Page 2, Col. 2)

Big Football Special in Thursday's Press

The 1957 football season officially kicks off the lid this weekend on the high school and college front. The Press moves onto the gridiron tomorrow with a special football section.

★ ★ ★

You will find a complete list of prep, college and pro schedules, along with the opening game stories and football features.

Michigan football coach Benny Oosterbaan and Michigan State coach Duffy Daugherty are guest writers. They present a prospectus on their forthcoming seasons.

In Excise Taxes

U. S. Nets $10.5 Billion

WASHINGTON (AP)—Excise taxes netted Uncle Sam more than 10½ billion dollars in the 1957 fiscal year which ended last June 30.

★ ★ ★

Nearly half the total came from whisky, beer and cigarettes, but numerous other items accounted for sizable shares.

★ ★ ★

The biggest single revenue producer was the excise tax on distilled spirits, which brought in $2,121,411,000. The tax on beer netted another 763 million dollars, and wine was good for 88½ millions more.

Total tobacco taxes were $1,674,050,000. Most of this—$1,610,908,000—was on cigarettes.

Passes 171.5 Million Mark

U. S. Population Soars

WASHINGTON (AP) — The population of the United States passed 171½ million last Aug. 1, the Census Bureau estimated today.

★ ★ ★

That represents an increase of 20,378,000, or about 13½ per cent, since the census of April 1, 1950.

★ ★ ★

It is an increase of about three million over the estimate for Aug. 1, 1956.

The estimates include armed forces members overseas.

Firm in Chicago Given Authority to Study Force

Willman Tells of Plan for 9-Point Analysis of Department Functions

The green light was given by Pontiac city commissioners last night for a Chicago firm to perform a top to bottom study of the police department.

Commissioners okayed a study by the Public Administration Service as recommended by Walter K. Willman, city manager.

The study, expected to take from three to six months and to cost from $5,000 to $9,000, comes on the heels of firm departmental strife brewing since voters last April approved civil service for police.

★ ★ ★

In a letter to the commission, Willman outlined a nine-point scope of the proposed study. He emphasized that it would in no way conflict with the functions of the Civil Service Commission under state law.

This brought a criticism from Gerald Kehoe, a member of the city Board of Tax Review, who said the study was a waste of money and a "reflection against the commission you yourselves appointed."

Commissioner John E. Carry later pointed out to Kehoe that the City Commission appoints only one of three civil service commissioners.

DEFENDS OUTSIDE GROUP

Commissioner Philip E. Rowston defended the outside study as opposed to having a citizens committee study the department. Such a committee would never be free from criticism while the non-profit firm would have no links here, Rowston explained.

Willman recommended the study "to clear the atmosphere" hovering over the department.

Principally, the governmental surveying group will be asked to study the structural organization and personnel practices of the department.

It will also look into a proposal that Violation Bureau, now a responsibility of the department, be a segment of the Municipal Court.

The morale of the force and its possible improvement to increase efficiency, record systems, communications, traffic control, criminal investigation, police plant equipment, and layout of beats are included in the program the city will ask PAS to launch.

Special consultant to PAS is likely to be O. W. Wilson, dean of the School of Criminology of the University of California, Willman mentioned to commissioners.

They rejected a bid from the Detroit Institute of Advance Law Study for a similiar survey, but to include the fire department also.

Grand Rapids Lad Puts New Twist to Dad's Title

GRAND RAPIDS (AP) — George Billey, recently appointed director of the Grand Rapids alcoholism rehabilitation center, is a big man in the eyes of his 9-year-old son, Philip.

The boy, starting classes at Sibley school, was asked by his teacher: "What is your father's occupation?"

Billey learned his son replied: "My father is the chief alcoholic in Grand Rapids."

'Indiscriminate' Car Impounding Charges Denied

Ewart Proposes Two Parking Revisions

City Attorney William A. Ewart last night proposed amending two city parking ordinances aimed at the "chronic" parking violator who repeatedly defies parking violations.

At the same time, Ewart and Police Chief Herbert W. Straley denied charges that the police department has been impounding cars "indiscriminately."

★ ★ ★

But city commissioners refused to jump hurriedly into the controversy which has flared over legal rights of impounding automobiles.

"The ordinance has stood for 19 years and it can stand another week," said Commissioner Philip E. Rowston as the commission moved for a week's time to study Ewart's proposals.

Ewart asked that the current power of the department to seize any car with an unpaid parking ticket against it "anywhere in the city" after a 72-hour grace period has elapsed, be deleted.

SUGGESTS LIMITATION

The attorney suggested the new provision limit officers to impounding cars with accrued delinquent tickets only if a current violation is registered against the vehicle.

The impounding, Ewart said, would be for the latest violation, and the car would not be returned to the owner until all accrued tickets are paid.

Gerald Kehoe, a member of the Pontiac Board of Tax Review, blasted the proposal as a "reprisal because the city attorney and his assistant lost a case in Municipal Court."

Reference was to the trial of Pontiac attorney Milton R. Henry, whose slugging of a police officer attempting to seize his car precipitated the car-towing hassle.

Henry was found not guilty of assault and battery by Judge Cecil B. McCallum who ruled the city ordinances covering seizure of cars was unconstitutional.

Ewart said, "The indiscriminate seizure of automobiles has never been used. I say this without fear of contradiction."

CRITICIZES NEWSPAPERS

Straley vehemently criticized newspapers for saying the department impounded cars indiscriminately. "Why shouldn't we chase after the chronic violator who continually flouts the law," he asked commissioners.

Ewart defended the department's practice of impounding cars as a "fair and reasonable policy."

Judge McCallum ruled the present drive to seize cars for past unpaid tickets deprived the owners of "due process of law."

★ ★ ★

Ewart declared that by removing the ordinance provision on impounding "anywhere in the city," the department would be free from cirticism that they tow cars away indiscriminately.

"All I am trying to do is clear the air," he explained.

In Today's Press

Comics	40
County News	32
Editorials	4
Markets	41
Obituaries	5
Pot-O-Gold Puzzle	37
Sports	25 thru 29
Theaters	38
TV & Radio Programs	47
Wilson, Earl	47
Women's Pages	13 thru 17

Golf Leagues. Reservations for 1958, 3 starting tees. No waiting. Morey's Golf Club.

Wayne Judges Pick Prosecutor

Pass Chief Assistant, Garber to Name Olson; O'Brien Staff Member

DETROIT (AP)— A Danish-born bachelor with a penchant for music and psychology is Wayne County's new prosecuting attorney.

The $21,000-a-year post, top law enforcement job of the Detroit area, has been given to a political unknown—Samuel Honore Olsen, 39.

Olsen, eight years a member of the late prosecutor Gerald K. O'Brien's staff, was named O'Brien's successor in a surprise appointment yesterday by the Wayne County circuit judges.

One immediate result was the resignation of chief assistant prosecutor Ralph Garber, O'Brien's righthand man who presumably had counted on succeeding his boss.

Garber, a leader in the field of possible appointees, said he would leave within three weeks. He has been described as a "career" man in the prosecutor's office.

★ ★ ★

In naming Olsen, the Wayne County judges skirted the field of politics.

The prosecutor's office is a political plum. Along with Garber the possible choices had included CIO-backed D. Charles Marston. General union interest had been reported in the name of a new man.

The judges, whose choice was announced by Judge Miles N. Culehan, were represented as having decided on Olsen "on the basis of character, experience and ability."

The judges have been trying to pick a new man since the death Aug. 30 of Prosecutor O'Brien. O'Brien had held the office several terms. It is an elective post and Olsen will have to stand for election next year.

★ ★ ★

Olsen, a native of Copenhagen who was brought to the U. S. as a boy, is the son of a baker and graduate of Northwestern University where he was a star baseball player.

Psychology study is a hobby. As a trumpet player, he has performed with the Scandinavian Symphony Orchestra, an amateur and professional group of some standing.

Before joining the prosecutor's staff, Olsen was a federal lawyer specializing in conscientious objector cases during World War II and, prior to that, a labor relations consultant and member of a private law firm.

On O'Brien's staff he was chief trial lawyer for non-Detroit cases.

Olsen acknowledged his selection by describing himself as "exceedingly proud" to have been named O'Brien's successor. He said "any success I may have attained in the office I owe directly to him."



Pontiac Press Photo

PRIME MINISTER-IN-EXILE — The Rev. B. J. Jarzembowski, pastor of St. Joseph's Catholic parish, (left) is shown with Antoni Pajak, prime minister of the Polish government in exile in London, (center) and the Rev. Alex F. Jarzembowski, of Detroit, his brother. The Pontiac pastor is wearing Poland's Order of Polonia Restituta with Great Sash, Cross and Star. It was given him for outstanding work for Polish people by Dr. August Saleski, representative of the Polish government as minister in Washington.

Leader of Poles in Exile Discusses Nation's Plight

"Conditions in Poland are very difficult economically and politically. During the occupation, first by the Nazis then the Russian Communists, Poland was exploited of all goods.

"At present she finds herself in economic ruin," stated Antoni Pajak, prime minister of the Polish government in exile in London, last night when honored with a dinner by the Rev. B. F. Jarzembowski at the St. Joseph rectory, 400 W. South Blvd.

Other guests were members of the Polish National Fund Committee of Detroit, sponsors of his visit to Michigan.

★ ★ ★

"Polish people are counting on economic aid from America. But this must be cautiously and prudently administered so that gifts will not be found going to Russia. Food, clothing and medicine are especially needed," said Pajak.

★ ★ ★

The prime minister, 64, said his group would continue to work for the freedom of his country.

"At the present time, a revolt against the Communists would be impossible without external help, for what happened to Hungary would be the fate of Poland—bloodshed and murder. In my opinion Wladyslaw Gomulka, Poland's leader, does only what Moscow orders," said Pajak.

A former member of the Polish Parliament, Antoni Pajak was imprisoned by Russians in World War II and released in 1942.

The prime minister was received yesterday by acting Detroit mayor, Louis Mariani, and members of the common council of Detroit and the mayor and council of Hamtramck.

★ ★ ★

Pajak will leave for Toledo Thursday. He will visit Los Angeles, Buffalo, Canada, Washington, D. C. and New York, returning to England Oct. 18.

Seven - year - old Marysa Bora greeted the prime minister in the name of St. Joseph parish and the Poles of Pontiac and presented him with a bouquet of red and white roses.

U.S. Prepares Case Against Gov. Faubus

(Continued From Page One)

make that might add further confusion to an already unfortunate situation."

★ ★ ★

In Little Rock today, the story is that Faubus is searching for an avenue of compromise with Washington. But on what conditions, in terms of time or other concessions, remained his own close-to-the-vest secret.

As the hour approached for the scheduled hearing in U.S. District Court Friday on the government's petition for legal means to stop Faubus from continuing to bar Negroes from Central High school, this was the picture:

★ ★ ★

1. U.S. marshals have served subpoenas on about 200 people. Most of them are residents of Little Rock. Presumably, they are in a position to throw light on the question of whether violent action had been prepared and timed to explode Sept. 3, when the Negroes came to enroll in the high school.

Information to this effect, Faubus says, caused him to suddenly station the National Guard around Central High the night of Sept. 2.

2. Hays was still in Little Rock although he had expected to leave tomorrow. He said the illness of his father, and business reasons, changed his plans.

★ ★ ★

As he left the Governor's Mansion, he told reporters he will be available for more talks with Faubus, adding, "There is necessity for further conversations."

3. A report drawn up by the FBI was ready for Friday's hearing before U.S. Dist. Judge Ronald N. Davies. The contents are secret. However, there are reports that FBI agents checked specific points in the information Faubus said came to him.

★ ★ ★

4. In Washington, the Department of Justice has squelched reports that it will ask for a delay in the hearing.

Thus the stage was set for a supremely important test of strength between a state governor and the federal government — unless Faubus backs down before Friday. It may set a precedent that will reverberate as long as the struggle lasts over permitting Negroes to enter schools that are now all white.

★ ★ ★

In an action parallelling the government's petition, an attorney for the National Assn. for the Advancement of Colored People has asked that Faubus be subpoenaed to appear at a hearing that challenges the validity of four newly passed laws designed to preserve segregation in Arkansas.

U. Simpson Tate of Dallas asked that the governor be summoned for the hearing, set for tomorrow. It was not known whether Faubus had been served with the subpoena.

Grand Jury Indicts 10 for Moonshine Ring

DETROIT (AP) — A federal grand jury has indicted 10 persons, three of them from Belleville, Mich., on charges of being part of a moonshine whisky ring which bilked the government out of more than $50,000 in revenue.

★ ★ ★

Asst. U.S. Atty. John R. Jones described the ring as the biggest uncovered in Michigan in 15 years. Jones said the ring operated illegal stills at Belleville and also imported from Newport, Tenn. He said the government lost more than $50,000 in liquor taxes because of the moonshiners.

★ ★ ★

Indicted yesterday on charges of conspiring to violate the alcohol tax laws were Mrs. Elizabeth Sexton, Francis Arntfield and his wife, Elspeth, all of Belleville, and Milton Harris, Inkster; Allen L. Robinson, Cleveland, Ohio, and Edward Arms, Waldon R. Cooper, Edward McAmis, Everett W. Taylor and Isaac Ownby, all of Newport, Tenn.

★ ★ ★

Jones said the ring operated two 500-gallon stills at Belleville but closed them down and began importing from Tennessee when agents started closing in on them.

Seeks to Block Seating of Reds

U.S. Marshals Forces Against Attempt to Let China Into U.N.

UNITED NATIONS, N.Y. (AP) — The United States marshaled support today against a new effort to seat Red China in the U.N.

The explosive issue is due for an airing late today when the General Assembly's powerful Steering Committee takes up India's proposal to make the seating a question a formal item on the agenda.

★ ★ ★

India or the Soviet bloc—prime supporters of Red China—could bring up the issue in the Assembly by simply challenging Nationalist China's right to a seat.

It was generally believed, however, that they will wait until the Steering Committee goes into session so they can stage a full debate.

A U.S. spokesman declared the Americans stand ready to block any seating move. He expressed confidence they have more than enough support to do it.

★ ★ ★

Britain already has swung behind the U.S. move to defer the seating issue for another year. A number of other delegations have privately indicated their support.

Last year 47 nations voted to sidetrack the China question, while 24 moved to consider it.

★ ★ ★

Peiping's main support comes from the nine-member Soviet bloc and a considerable portion of the Asian-African bloc. Some Scandinavian countries also have been pushing for a showdown.

Hangs at School Initiation

Principal Dies in Mishap

UTICA, Kan. (AP)—W. H. Sallee, principal of Utica High School, happily set about the blood-curdling role he had assigned himself.

He blacked his eyes with burnt cork and smeared catsup on his face. He slung a rope from the ceiling of the kitchen in an abandoned farmhouse just out of town and secured it under his armpits.

★ ★ ★

He waited in the dark.

The occasion was the annual senior initiation of new high school freshmen Monday night. Sallee, 60, had volunteered to play dead so he could keep an eye on things....be sure they didn't get out of hand.

Mrs. Betty Stevens, class sponsor, and 11 seniors drove up to the eerie old house with 23 freshman in tow.

★ ★ ★

One by one the freshmen were blindfolded and led inside. At the kitchen there were moans. The blindfold was lifted and a senior flashed an electric torch on the hanging man.

After the eighth freshman had jittered through the course, the seniors decided it would be an idea to get a picture of their principal. He was such a good sport.

★ ★ ★

Mrs. Stevens called to Sallee. No response. Flashlights winked on. Sallee slumped in the rope. Someone called a doctor. The principal was dead.

An autopsy showed he had strangled.

"I just couldn't determine what happened," said Mrs. Stevens. "His feet were still and the floor and the rope was holding him up.

"The class had planned to use a dummy but he insisted on playing the part."

★ ★ ★

"We don't know for sure what happened," said Sheriff Harold Mellies of Ness County. "He may have fallen and struck his neck on the rope. There was a rope burn halfway around the side of his neck. There was lots of trash in the house, sacks and tire chains and such stuff. He could have stumbled on them and gotten tangled up in the rope."

Pontiac Adopts Disaster Plan

Outlines Duties of All City Personnel in Case of Attack, Tornadoes

Pontiac became the first city in Michigan last night to adopt a civil defense and natural disaster plan designed by the Michigan Municipal League.

★ ★ ★

Commissioners approved the lenghty plan which outlines the duties of all city personnel in case of enemy attack or such natural disasters as tornadoes.

Three sections of the plan, general city, law enforcement and fire control, were adopted by the City Commission in February.

City Manager Walter K. Willman was a member of the committee which drafted the model league plan.

★ ★ ★

"It is interesting to note that the new administrator of the Federal Civil Defense Administration has indicated that the new trend at the federal level is to emphasize the use of regular city employes rather than volunteers," said Robert A. Stierer, assistant city CD director.

★ ★ ★

The departments outlined for duties include DPW, water, electrical, parks and recreation, cemetery, engineering, health and medical services, finance, civilian aid such as Red Cross, plus the City Commission and other lesser departments.

2 Airmen Missing After Ditching Jet

HALIFAX, N.S. (AP)—Cutters and rescue planes searched today for the pilot and navigator-bombardier of a U.S. B47 jet bomber that plunged into the Gulf of St. Lawrence yesterday.

★ ★ ★

The copilot, Lt. William Stevenson, 32, was picked up by an amphibious plane and transferred to the Royal Canadian Mounted Police cutter Irvine. He was reported in good condition.

★ ★ ★

Still missing were Capt. Ray T. Cable, 36, the pilot, and Capt. Paul Pascal, 42, the navigator-bombardier.

All crew members are assigned to Plattsburgh Air Force Base, N.Y.

★ ★ ★

The twin-jet plane was on a fueling mission from Plattsburgh when Cable radioed he was ditching about 100 miles northeast of Sydney, N.S. He gave no reason.

★ ★ ★

Cable's parents, Mr. and Mrs. Phil Cable, live at Hendersonville, N.C.



Pontiac Press Photo

SPOT OF IMPACT — Thomas Smith, of 2875 W. South Blvd., points to the place where an auto came to rest last night against a house he owns at 291 W. South Blvd. The car, driven by Henry Adams, 48, of 80 Iowa St., jumped the curb and hit a parking sign, a utility pole and a metal fence before coming to rest against the house. Adams is in satisfactory condition today at Pontiac General Hospital with head injuries.

Merger Wins Unanimous Vote

Community National, Orion State Bank Wait Formal Federal OK

Shareholders of the Orion State Bank of Lake Orion and the Community National Bank yesterday unanimously approved the merger of the two banks.

Pending formal approval from the Comptroller of Currency in Washington, D. C., the Orion bank will become the eighth branch of the Community National Bank Oct. 1.

A. C. Girard, president of the Community National Bank, said no personnel changes were planned for the new branch. The present Orion bank building will still be used.

"We want to welcome the Orion bank to our family," Girard said. 'We will endeavor, as we always have, to serve the Lake Orion community like we serve the others."

The merger was planned to cope with the rapidly expanding community, said Oran C. Thomas, president of the Orion bank.

★ ★ ★

Other Community National branches, besides the main office in Pontiac, are located in Waterford Township, Keego Harbor, Perry street, Union Lake, Walled Lake, and Bloomfield Hills.

Report Quarles to Quit Pentagon

WASHINGTON (INS)—Vacationing President Eisenhower has been tipped off to begin quietly shopping around for a new deputy secretary of defense.

★ ★ ★

His top aides report that although incumbent Donald A. Quarles has agreed to stay on temporarily—perhaps until November—he is a bitterly disappointed man who wants out.

Quarles, along with most Capital observers, had assumed that Defense Secretary Charles E. Wilson, in promoting him from Air Force secretary to deputy chieftain, was grooming him as Wilson's successor in the No. 1 Pentagon spot.

Washington's social circuit has also noted a marked change in the usually affable Quarles and his attractive wife. Once among the gayest members of the dine-and-dance set, both seem dispirited and downcast since Ike passed over Quarles to name soap king Neil McElroy as Wilson's successor.

The Day in Birmingham

City Rushes Paving Jobs as Cold Weather Nears

BIRMINGHAM — Paving both streets and sidewalks is being pushed as rapidly as possible with the approach of cold weather, according to City Manager L. R. Gare.

★ ★ ★

Two pieces of sidewalk, one on Ferndale street and the other on Park street, were approved by city commissioners Monday. These two pieces were inadvertently omitted from the original sidewalk program.

The City Engineering Department recommended awarding the contract for paving a access drive at Pierce St. and 14-Mile Rd. to Mike Harabedian. His bid was for $6,581.90, approximately 11 per cent less than the city's estimate.

As Gare said work was progressing as rapidly as possible on the East Maple widening, Police Chief Ralph W. Moxley presented his plan for new parking hours in the area.

★ ★ ★

The south side of Maple avenue will have parking banned between 7 and 9 a.m. from Hunter boulevard to Worth street. From Worth to Adams road, parking will not be permitted at any time.

The north side of Maple will have a parking ban from 4 to 6 p.m. between Adams road and Poppleton street. The no parking rule will hold at all times from Poppleton to Hunter boulevard.

Commissioners have received a communication from Dr. Dwight E. Ireland, Birmingham school superintendent, expressing willingness of the school board to contribute $238.71 to the widening of Adams road.

The board also will participate in the Quarton Lake Estates sewers in the amount of approximately

The purchase of a new $2,150 tar trailer has been approved by Birmingham Commissioners. The purchase will be made from the Michigan Tractor & Machinery Co.

★ ★ ★

The Altar Society of Our Lady Queen of Martyrs Church will hold its third annual luncheon - fashion show Sept. 26 at Birmingham Country Club. Luncheon at 12:30 p.m. will be followed by a showing of fall fashions by Demery's, including children's styles.

★ ★ ★

Models will pose beneath a trellis decorated with fall flowers and foliage.

More Time Asked to Complete Hospital

A new tentative date for the completion of the $4,000,000 Pontiac General Hospital wing appeared likely last night after city commissioners granted the general contractors 154 additional days to finish the project.

★ ★ ★

Darin & Armstrong of Detroit asked for the extension to sometime in October of 1958 after running into numerous delays.

City Manager Walter K. Willman said the builders had encountered delays in starting the project, in receiving materials, and would be delayed also in tying the new wing to the old with waiting for certain equipment slowed in shipment because of the past defeat of the hospital bond issue.

★ ★ ★

Willman said the extension was "proper and justifiable." He added that the extension was for the present structural work and had nothing to do with the forthcoming $950,000 bond issue to provide equipment and furnish the wing.

Hazel Park Man Cleared in Death

Charles K. Lawson, 56-year-old Hazel Park political figure, has been cleared in the death of his wife Alice Tuesday morning.

★ ★ ★

Held for investigation earlier, Lawson was freed today after Dr. Herman J. Linn, Royal Oak pathologist, said, "There is nothing to indicate that violence played any part in the cause of her death."

★ ★ ★

Lawson was held after his wife died in Beaumont Hospital following three police calls to the Lawson home for "family trouble" complaints. She died of a brain hemorrhage.

Urge Ike to Call Guard

NEWPORT, R. I. (INS) — President Eisenhower has been receiving a large number of letters from across the nation urging him to call the Arkansas National Guard into federal service.

Costly Rocket Obsolete

WASHINGTON (INS) — The Navy has abandoned the "Triton" guided missile after spending 24 million dollars to develop the 1,700 - miles - an - hour robot. It is now considered obsolete.

Williams Seeks Cut

ST. JOSEPH (AP)—Michigan's tavern operators were asked by Gov. Williams last night to renew their efforts to cut traffic accidents caused by drinking drivers.

Court Was in Basement

WASHINGTON—The U.S. Supreme court, established in 1789, once occupied quarters in the basement of the Capitol and after 1800 met in the old Senate chamber. It got its own building in 1937.

Know the Weather

By E. H. SIMS

What is a cloudburst? Is a cloudburst a weather phenomenon or rather an ordinary occurrence?

A cloudburst is merely terminology used to describe a very heavy rain. In some areas of the country a cloudburst is said to have occurred during the heaviest downpour in a thunderstorm.

What is called a cloudburst usually takes place in summer, when high thunderheads build up and release torrents of water in very large drops (especially at the beginning of the downpour).

But there is actually no difference in what people call a cloudburst and the unusually heavy rain.

The term, cloudburst, then, is mostly folklore.

The Weather

Full U.S. Weather Bureau Report

PONTIAC AND VICINITY—Mostly fair today and tonight, warmer tonight. High today 76 - 80. Low tonight 54 - 58. Tomorrow, partly cloudy and continued mild, high near 80. Light variable winds becoming southeasterly at 6 - 12 miles an hour today and tonight.

Today in Pontiac

Lowest temperature preceding 8 a.m. 52.
At 8 a.m.: Wind velocity 0 - 5 m.p.h. Direction: South, southeast.
Sun sets Wednesday at 6:37 p.m.
Sun rises Thursday at 6:16 a.m.
Moon sets Wednesday at 2:59 p.m.
Moon rises Thursday at 1:12 a.m.

Downtown Temperatures

6 a.m.	52	11 a.m.	71
7 a.m.	53	12 m.	74
8 a.m.	56	1 p.m.	76
9 a.m.	64	2 p.m.	78
10 a.m.	70		

Tuesday in Pontiac
(As recorded downtown)

Highest temperature	71
Lowest temperature	48
Mean temperature	59.5
Weather—Sunny	

One Year Ago in Pontiac

Highest temperature	63
Lowest temperature	42
Mean temperature	52.5
Weather—Fair, cool	

Highest and Lowest Temperatures This Date in 85 Years

92 in 1955 — 37 in 1943

Tuesday's Temperature Chart

Alpena	65		Los Angeles	78	62
Baltimore	74	63	Marquette	67	56
Bismarck	70	46	Memphis	83	70
Brownsville	94	73	Miami	85	78
Buffalo	70	49	Milwaukee	68	51
Charleston	80	76	Minneapolis	74	55
Chicago	70	56	New Orleans	77	71
Cincinnati	78	57	New York	72	65
Cleveland	71	54	Omaha	79	60
Denver	85	53	Phoenix	93	64
Detroit	70	51	Pittsburgh	76	52
Duluth	69	53	St. Louis	80	61
Fort Worth	87	68	S. Francisco	72	60
Gr. Rapids	70	48	S. Ste. Marie	65	52
Houghton	63	55	Trav. City	71	47
Jacksonville	90	74	Washington	77	65
Kansas City	83	60	Seattle	61	46
Lansing	70	48	Tampa	90	73

Mark 65th Anniversary, Never Have Argument

OLD TRAP, N. C. (AP)—W. B. Harrison, 82, who celebrates his 65th wedding anniversary today, says he and his wife have never had a quarrel since their marriage in 1892.

★ ★ ★

"I learned then that when she says something sharp to you, and you say something back to her, and she says something back, the only thing for you to do is to go to the barn. If you just stand there you'll get in trouble."

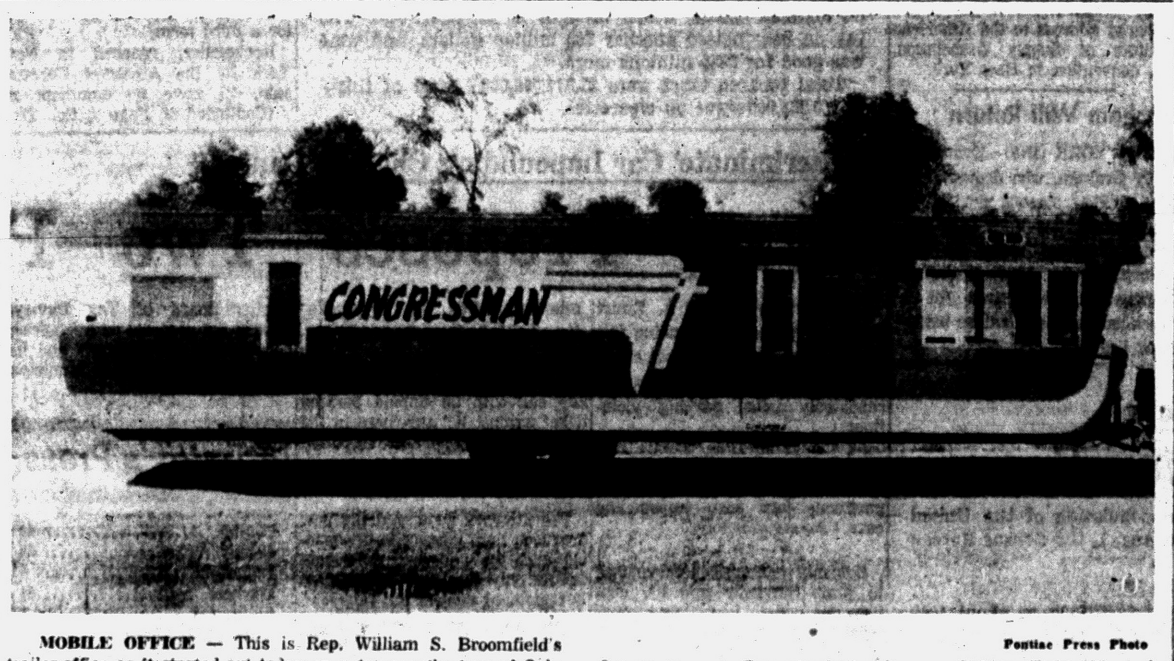

Pontiac Press Photo

MOBILE OFFICE — This is Rep. William S. Broomfield's trailer-office as it started out today on a two-months tour of Oakland County. Voters are invited to drop in and talk over their problems when the trailer visits their community. Broomfield, who will visit Pontiac soon, began his tour today in Royal Oak. Other stops during the next seven days: Thursday, Clawson post office, 9 a. m. to noon; Troy city hall, 4-8 p. m.; Friday, Eight Mile and Wyoming, 10 a. m. to 2 p. m.; Ferndale library, 3-8 p. m.; Saturday, Hazel Park post office, 9 a. m. to 3 p. m.; Monday, Rochester, 11 a. m. to 6 p. m.; Tuesday, Berkley post office, 2-8 p. m.; Wednesday, Keego Harbor, 10 a. m. to 1 p. m.; Orchard Lake, 2-5:30 p. m.

Thailand's New Boss

Seeks Close Tie to U. S.

BANGKOK, Thailand (AP) — Thailand's new boss, Sarit Thanarat, pressed today for formation of a government pledged to continue this nation's close ties with the United States.

The armed forces chief, who ousted Premier P. Pibulsonggram in a bloodless power grab, told newsmen he did not know who would head the new government or what form it would take.

★ ★ ★

The whereabouts of Pibulsonggram remained a mystery. There were reports the fallen pro-Western leader was still in the country. Some U.S. quarters in Washington speculated he might be asked to return as premier.

Pibulsonggram was last seen Monday night speeding southeast of Bangkok in his auto after Sarit sent tanks rumbling through the capital to seize power.

★ ★ ★

Sarit had the formal backing of King Phumiphon Aduldet.

The King issued a statement calling on government officials to obey Sarit's orders, maintain order and await further instructions. Thai kings have been figureheads for the past 30 years and the royal blessing for Sarit's move was expected.

THE BERRYS

By Carl Gruhert



Teachers Unhappy About Time Rules

DETROIT (AP) — Some Detroit teachers are complaining about being kept in after school.

And many of them aren't too happy about the regulations requiring them to be at school 15 minutes before starting time.

★ ★ ★

Detroit School Supt. Samuel M. Brownell has been asked to modify his rule requiring teachers to report 15 minutes early and stay at least 30 minutes after the last class.

The regulations are contained in a new teacher's manual just issued.

But Brownell said the regulations are just "common sense." Teachers should approve the idea of "keeping office hours just like everyone else."

The Detroit Federation of Teachers has discussed the regulations at a series of meetings. No formal action has been taken although individual teachers have come out against them.

★ ★ ★

The manual says teachers should remain after school to meet with parents. Brownell said the early arrival is necessary so teachers can prepare the teaching schedule for the day.

Opposing teachers say that, as professional people, teachers recognize their obligations and do not need to be kept to specified hours.

Now Tom, Dick, Harry All Part of His Family

MONTGOMERY, Ala. (AP) — A real estate salesman got an assist from Circuit Judge Walter B. Jones to realize an old dream of having a "Tom," "Dick" and "Harry" in his family.

★ ★ ★

Jones granted a court order to change the name of the 20-month-old son of Joffre D. Brantley Sr. from Joffre to Dick Brantley.

★ ★ ★

"I named my first boy Tom," Brantley explained, "and when the second one was born someone talked me out of it. Then I named the last one Harry and decided to go back and change the middle one's name to Dick."

Arrest Man Keeping 33 Dogs in His House

LOUISVILLE, Ky. (AP) — Police were told Richard P. Clark, 69, had too many dogs and that they were bothering the neighbors' livestock. They said they caught nine dogs at Clark's home but 24 got away.

Clark was arrested on a warrant charging he harbored unlicensed and uninoculated dogs. He claimed only 13 of the dogs were his. He didn't explain where the rest came from.

Gen. Mark Clark Makes Proposal to Legion

Asks Camps to Combat Delinquency

ATLANTIC CITY, N.J. (AP)—The American Legion today studied a proposal by Gen. Mark Clark that a summer camp for boys be set up in every military establishment in the nation to help prevent juvenile delinquency.

★ ★ ★

Clark was applauded at a Legion national convention dinner last night when he said he would make the proposal to President Eisenhower if the idea found support.

Clark, former United Nations commander in Korea, said he had conducted such a camp this summer at The Citadel, the Charleston, S. C., military college of which he is president.

★ ★ ★

He said the Citadel camp, besides providing recreation and a sense of discipline, taught character and love of God and country.

If, at the end of camp, the boys were given pins denoting them as junior defenders of the country, he said, they would go out to prevent trouble instead of to cause it.

Clark did not spell out details of the proposal except to say the boys would not wear uniforms and that the cost would be about "two dollars per day per lad."

★ ★ ★

He estimated that hundreds of thousands of boys could be accommodated if the facilities were made available.

At the Citadel camp, he said, the boys studied the Constitution and the Bill of Rights and learned "What made our country great."

"Support the Constitution," Clark said at one point. "I feel sad when I read about people who want to change the intent and meaning of the Constitution."

He did not elaborate.

★ ★ ★

The 40 and 8, the Legion's fun-making branch, held its annual parade last night on Atlantic Avenue, paralleling the boardwalk, before a crowd estimated by police at up to 200,000 persons.

Race Crisis Believed Ended

Nashville Schools Quiet

NASHVILLE, Tenn. (AP)—Attendance has jumped to 90 per cent of the enrollment at the city's five desegregated grammar schools after a week of tension and violence.

★ ★ ★

Supt. W. A. Bass said yesterday, "I believe our trouble is ended."

Demonstrations of segregationists and violence capped by the mysterious dynamiting of Hattie Cotton school followed the first-grade integration last week ordered by U.S. District Court here. Attendance dropped to less than half normal at the affected schools.

★ ★ ★

The children returned yesterday under the watchful eyes of police officers, and all was quiet.

Eleven Negro 6-year-olds were in the five schools with about 2,000 white pupils, and a 12th Negro was expected to be on hand today. The one Negro girl at Hattie Cotton transferred yesterday to an all-Negro school.

As the classrooms filled up again, segregationist John Kasper was arraigned on a charge of inciting to riot, and his trial was set for Nov. 18. He remained in jail in default of $2,500 bond.

★ ★ ★

Kasper and nine other persons are under a federal court order restraining them and others acting with them for interfering with school desegregation here.

Accused Kiss-Stealer Stands Trial Today

Accused kiss-stealer Frank R. Kotek, 40, of 319 N. Saginaw St. was scheduled for jury trial today before Circuit Court Judge Frank L. Doty.

Kotek is charged with breaking and entering a Pontiac home last June 21 and stealing a kiss from a woman as she slept in a twin bed next to her husband.

Opposition Leaders Arrested in Nepal

KATMANDU, Nepal (AP) — The leaders of all three opposition parties in Nepal have been arrested at Janakpur, a statement from the parties said today. No reason was given.

Those arrested were: B. P. Koirala of the Nepali Congress party, D. R. Regmi of the Nepali National Congress party and B. K. Mishra of the Praja Parishad party.

The three parties had combined in the "Democratic Front" to oppose the nomination by the King of Dr. K. I. Singh as premier. They accused him of being leftist and undemocratic.

Spot Flying Objects

LONDON (AP)—North London residents saw a cigar-shaped, blue-green object moving rapidly over the city early today, the Air Ministry reported. A ministry official said three out of four descriptions of the luminous object were exactly the same. The ministry refused to speculate on the report.

Herter Lauds Relations

TOKYO, (AP)—Undersecretary of State Christian A. Herter said today U.S.-Japanese relations rest on a "solid foundation of sovereign equality, mutual interest and cooperation." Herter issued his statement on his arrival from Seoul on the last stop of a monthlong tour of the Far East.

For Quick ASTHMA RELIEF ask about ASTHMANEFRIN

SIMMS BROTHERS 98 N. Saginaw —Main Floor

Do-It-Yourself and Save Costly Installation Charges
CLOTHES DRYER Vent Needs
3- or 4-Inch Size
Automatic Closing Dryer Vents 1.88
As shown 1-ft. pipe, rain shield and vent cover. Standard 3- or 4-inch size.
3-Inch Pipe
2-Foot 65c
3-Inch Elbows 79c
4-Inch Pipe 2-Foot.....75c
4-Inch Elbows 89c
Easy to install exhaust vents from any make dryer through wall or window
98 North Saginaw SIMMS BROTHERS —Second Floor

Specially Purchased — Greatly Underpriced!
Modern BLACK 'n' BRASS
Sectional SHELVING
• BASIC UNIT 10x24—32 Inches High
Regular $8.95
$3.88 Per Unit
Ideal for Home or Office
Use anywhere you need shelving . . . build 'em high or low . . . all you need is a screwdriver. Ideal for sectional bookcases, room dividers, decorative cases—any size. Come unassembled in easy to carry carton. Low price effective only while present stock of 200 lasts.
HOUSEWARES DEPT. —2nd Floor SIMMS BROTHERS

THURSDAY ONLY—One Day Specials!
BARGAIN BASEMENT
Twin or Double Bed Sizes CHENILLE Bedspreads
Irr'gs of $6.98 Quality 1.99
Solids & Overlay Designs
Washable and colorfast. Tufted cotton chenille with minor imperfections.
Colorful Cotton Chenille CORDUROY Bedspreads
Worth $10.00 or More 5.99
Multi-Color Punchwork Patterns
First quality. 78x105 inch. Pre-shrunk and colorfast. sheet backing.
Hi-Lo Viscose Rayon 4x6 FOOT Loop Rugs
Regular $8.95 Values 5.44
Rubberized Non-Slip Back
First quality. Firm texture, long wearing. Choice of 6 colors and white.
No-Iron Washable COLORED COTTON 'Cannon' Drapes
Regular $7.95 Values 3.99
Pair of 38x86" Panels
Pinch-pleat, ready to hang. Solid colors, white overlay trim. First quality.
66x90-Inch — Tufted CHENILLE Drapes
Regular $3.98 Pairs 1.59
5 Colors—Several Designs
Washable and color-fast. Ideal for bedroom. All guaranteed first quality.
98 N. Saginaw SIMMS BROTHERS Bargain Basement

Drug Dept. Specials for THURSDAY ONLY!
MAIN FLOOR BARGAINS
Blue CHEER or TIDE SOAP Powders 2 for 55¢
Regular 33c
Limit 6 Boxes
Cleansing TISSUES BOX OF 400 SHEETS 19¢
For Suits—Shirts—Sweaters 42" GARMENT BAG 98¢
$1.98 Value
Protects and keeps clothing neat.
15c Cashmere Bouquet BATH SOAP 2 Bars 19¢
Lets You Use Both Hands Round-Neck Mirror
98c Value 59¢
Lets you do your make-up & hair easier by letting you use both hands.
98 N. Saginaw —Main Floor

Thurs., Fri., Sat. Sale of HOUSEHOLD NEEDS
2nd FLOOR BARGAINS
20x15¾-Inch RUBBER Drainboard Tray
$2.98 Value 88¢
Styled as shown—famous brand rubber drainboard with guiding tapering slope built right in the tray. Choice of colors.
Reversible YARN HEAD 'Do All' Dust Mops
$1.19 Value 97¢
High quality yarn head, spring socket always lays flat. Washable head, long handle. Won't scratch or mar furniture.
GUARANTEED 5 YEARS 'SWING-A-WAY' Wall Can Opener
$2.49 Value 1.68
Easy to install on your wall—complete with bracket. Long wearing, easy, safe can opener.
ALL METAL — 50x90" Curtain Stretcher
$7.99 Value 2.48
Takes doilies, runners, lace curtains up to 50x90 inches. Automatic self-leveling corners. Ball-point pins, ajumi-steel finish corrosion resistant.
98 N. Saginaw —Main Floor

LADIES' WEAR SPECIALS for THURSDAY ONLY!
MAIN FLOOR BARGAINS
Full Length RAYON KNIT Ladies' Gowns
$1.29 Value 59¢
Sizes S—M—L
Washfast gowns in pastels. Lavish lace trim, elasticized waist for perfect fit. Irregulars.
White BROADCLOTHS Ladies' BRAS
$1.00 Value 59¢
Sizes 32-44
Uplift feature, adjust. straps. Assorted styles. A-B-C Cup.
First Quality — RAYON Ladies' Blouses
$2.89 Value 1.29
Sizes 32 to 36
Washable rayon blouse with ¾ sleeve, Peter Pan collar, gold button trim. Choice of white or aqua colors.
98 N. Saginaw —Main Floor

3-DAY SPECIAL ONLY
THURS. — FRI. — SAT.
Genuine FIBERGLAS DUST STOP Furnace Filters
Standard Sizes for Most Makes
$1.29 Value 1-INCH THICK 77¢
$1.95 Two-Inch....99c
Buy now for furnace and air conditioning plants. All first quality famous makes.
98 N. Saginaw —2nd Floor

THURSDAY ONLY!
Double Button Front — Fully Lined
Fall CORDUROY Child's JACKETS
$3.95 Value Sizes 3 to 6x 1.99
SIZES 7 to 14.....$2.99
Washable corduroy with elastic back, belt in back, double button front, two front pockets, fully lined. Red or tan corduroy fall colors.
98 N. Saginaw —Main Floor

1-DAY SALE — Thurs. Only!
FILMS & FLASHBULBS
PHOTOGRAPHERS NEEDS
ANSCO & KODAK FILMS
620 - 120 - 127 SIZES
50c Value PER ROLL 35¢
Limit 6 Rolls Per Person
GUARANTEED FRESH STOCK! Choice of Ansco or Kodak in 620-120 or 127 sizes. Limit 6 rolls.
KODACHROME COLOR 35mm FILMS
$1.85 Value 20 Pictures 1.35
$2.60 Value 36 Pictures 1.95
Make full color slides indoors or outdoors. No limit—buy all the rolls you need.
KODACHROME COLOR MOVIE Film
$2.40 Value 8mm Roll 1.69
$3.75 Value 8mm Mag. 2.69
EASTMAN Kodachrome for all makes of 8mm movie cameras. Fresh date guaranteed.
'Sylvania' Press 25 FLASHBULBS CARTON 12 For 99¢
Regular $1.69 value — carton of 12 flashbulbs plus 25c Sylvania Book of Better Flash Pictures. Limit 2 cartons.
98 NORTH SAGINAW SIMMS BROTHERS CAMERAS —Main Floor

You Actually SAVE $5.07
Maker Suggested Price — $8.95 Retail
Guaranteed 1st quality but discontinued color. BUY NOW—after these 250 are sold, you'll pay full price.
4-TIER UTILITY and BEVERAGE Cart
WITH 3-WAY ELECTRIC OUTLET and 6-FT. CORD
Exactly as Pictured 3.88
• 20x15 Inch Shelves • Swivel Caster Legs • 30½ Inches High • Hinged Top Cover • All Steel
...FOR KITCHEN ...PATIO —OR PORCH
Look for Other 'Guaranteed Money-Saver' Price-Tag Signs in All Depts.
SIMMS BROTHERS HOUSEWARES —2nd Floor

New ELECTRO Warmth
for Year Around Sleeping Comfort
You Sleep ON IT Not Under It!
IT'S WARM
BY INSURANCE UNDERWRITERS TESTED AND APPROVED
Fits Twin or Double Beds $24.95
Automatic Comfort Control
Because heat rises, you warm from underneath and get warmth without weight at lowest operating cost.
MORE COMFORTABLE — No need for dual controls with Electro-Warmth. Heat from the inside dries the bedding so perspiration can evaporate quickly. Keeps you comfortable naturally, without heat depression.
CONVENIENT—Leave it on mattress year around, protected from wear and tear. Washable with soap and water.
ECONOMICAL — Puts all the heat in the bed. Warms the bed — not the bedroom. Low cost operation.
SAFE—Cannot become folded up to overheat while attached to mattress.
5-YEAR WARRANTY — Direct factory-to-user service policy.
YOU WILL LOVE the pleasing sensation of complete relaxation as soft radiant heat soothes the nerves and induces deep restful sleep.
IF YOU SUFFER from arthritis, poor circulation, cramps, frequent colds, etc., or if you do not sleep soundly all night, Electro-Warmth promises you prompt, pleasant relief and better health.
SIMMS BROTHERS DRUG DEPT. —Main Floor

THE PONTIAC PRESS

Editorial Page

WEDNESDAY, SEPTEMBER 18, 1957

Mr. Diefenbaker Lists Canada's U. S. Irritants

In a recent speech at Dartmouth College, Canada's Prime Minister JOHN G. DIEFENBAKER spoke frankly on the causes of disagreement between Canada and the United States.

While emphasizing the historical, spiritual and geographic unity of our two countries, the Prime Minister drew attention to our wheat disposal program in foreign markets. Called "dumping" by some critics, it has affected sales of surplus Canadian wheat abroad. Canada's wheat problem is even worse than our own.

★ ★ ★

However, the U. S. situation in that regard is easing and our wheat exports are expected to drop sharply from last year's record of 547 million bushels. New regulations have cut down barter deals with nations which can pay cash.

Some of this bartered wheat serves the useful purpose of strengthening the West's position including Canada's. It has helped the independence of recipient countries which do not have the dollars.

★ ★ ★

Another cause for concern is the ownership and control of Canadian industries by Americans. Mr. Diefenbaker says that "60 per cent of Canada's main manufacturing industries and a large proportion of its mine and oil production" are owned and controlled by U. S. companies. He suggests the incorporation of American firms investing in Canada as "Canadian companies making available equity stock to Canadians."

★ ★ ★

He also is disturbed over the $1.5 billion adverse trade balance with the United States. Michigan exports to Canada alone account for some $75 million a year. There is increasing talk of bringing the Canadian dollar down to par with the U. S. dollar. This could increase exports.

Mr. DIEFENBAKER's frankness and courage call for friendly discussions "to have the causes of disagreement removed, which unresolved may diminish the spirit of understanding which is characteristic of our relationship."

Threat to Middle East Countered by President

Mr. LOY HENDERSON's report to the State Department after his 14 day inspection trip to the Middle East, is not reassuring.

It confirms the fact that Syria is receiving huge quantities of Russian arms "which could not be justified by any purely defensive needs." While the President did not brand the Syrian government Communist dominated, he did say the present regime has "leftist leanings." Still another danger is the smuggling of Soviet arms from Syria to Red sympathizers in nearby countries.

★ ★ ★

The Communists, now well entrenched in Syria, could sabotage two major oil pipelines which cross the country and that is a powerful weapon to hold over Western Europe. From this vantage point in the Arab world they can broadcast vicious propaganda against the West, particularly the United States, and are doing so.

★ ★ ★

Using his powers under the Eisenhower Doctrine, the President is countering the threat in Syria by an airlift of arms to Jordan. Shipments to Lebanon, Iraq and Turkey are being speeded and Mr. EISENHOWER has made it plain that any act of aggression by Syria against those nations would risk American intervention.

The President's warning coupled with decisive action may be enough to hold back a Syrian attack on its neighbors. Renewed chaos would benefit only the Soviet Union which is striving to convince the Mideast that the United States "now has no military superiority over Russia."

The Eisenhower Doctrine does not deal with successful internal subversion of a government by Communists. However, Syria yet has time to awaken to the danger and may be deterred from wrecking Middle East peace.

THE PONTIAC PRESS

Pontiac 12, Michigan
Trade Mark Daily Except Sunday
Published from THE PONTIAC PRESS Building

HAROLD A. FITZGERALD
President and Publisher

RUSSELL BASSETT, Executive Vice President and Advertising Director
JOHN A. RILEY, Assistant Advertising Manager
HOWARD H. FITZGERALD II, Vice President and Business Manager
EARL M. TREADWELL, Circulation Manager
JOHN W. FITZGERALD, Secretary and Editor
G. MARSHALL JORDAN, Local Advertising Manager
ROBERT B. TAHS, Managing Editor
GEORGE C. INMAN, Classified Manager

Entered at Post Office, Pontiac, as second class matter

MEMBER OF THE ASSOCIATED PRESS

The Associated Press is entitled exclusively to the use for republication of all local news printed in this newspaper as well as all AP news dispatches.

THE PONTIAC PRESS is delivered by carrier for 40 cents a week; where carrier service is not available by mail in Oakland, Genesee, Livingston, Macomb, Lapeer and Washtenaw Counties it is $12.00 a year; elsewhere in Michigan and all other places in the United States $20.00 a year. All mail subscriptions payable in advance. Phone Pontiac FE 2-8181.

MEMBER OF AUDIT BUREAU OF CIRCULATIONS

The Man About Town

Entries Coming

Early Action Puts Readers on Way Toward That $300

Five: What when you now tell them at the gas station, they ask, "Gallons or dollars?"

Georgia Tech is a slight favorite over Southern Methodist on the opening game in our football contest in over 100 entries already received.

The prize is $300 in U.S. Savings Bonds, and it goes to the person who comes the nearest to forecasting the winners of the following games:

Sept. 28—Southern Methodist vs. Georgia Tech.
Oct. 5—Maryland vs. Duke.
Oct. 6—Detroit Lions vs. Green Bay Packers.
Oct. 12—Michigan State vs. Michigan.
Oct. 18—Saginaw vs. Pontiac.
Oct. 26—Boston College vs. Detroit
Nov. 2—California vs. UCLA.
Nov. 9—Georgia vs. Florida.
Nov. 16—Notre Dame vs. Oklahoma.
Nov. 23—Ohio State vs. Michigan.
Nov. 28—Cornell vs. Penn.
Nov. 30—Army vs. Navy.
Dec. 7—Pitt vs. Miami.
Dec. 15—Detroit Lions vs. Chicago Bears.

You can write out your predictions, or clip out this list, and check the teams which you think will win. If you predict a tie game, do not check either team. Then attach it to a piece of paper bearing your name and address.

All entries must be received in the Pontiac Press office by Friday noon, Sept. 27. Better do it NOW, before you forget. Or don't you want $300?

Every member of your family is eligible to compete. Each entry must be on a separate piece of paper, but all can be mailed in one envelope.

A letter from former Pontiac resident,

Rodney Farnsworth,

says he remembers buying candy from

Albert E. Cobo

when the latter was conducting a small store in Detroit 40 years ago. Cobo's friends then urged him to run for a minor ward office, but he said he never would accept any public office "because it shortens a man's life."

"Somebody will be unlucky in your football contest," writes

Beverly Trollman

of Lapeer, "because you started it on Friday the thirteenth."

Verbal Orchids to—

Daniel Oliver

of 256 Coleman Drive; ninetieth birthday.

Mr. and Mrs. Arthur Foisy

of 160 Willard St.; fifty-third wedding anniversary.

Albert Rayner

of 278 Ferry Ave.; eightieth birthday.

Mr. and Mrs. Percy C. King

of Waterford; fifty-sixth wedding anniversary.

Mr. and Mrs. Frank Stadler

of 5186 Sashabaw Road; golden wedding.

Mr. and Mrs. Christopher A. Peters

of Cooley Lake; fifty-first wedding anniversary.



"It Was Bad at First, Then I Got Used to It"

David Lawrence Says:

Reds Don't Have Mixed Schools



LAWRENCE

WASHINGTON — Soviet Russia claims to be ahead in many things —from the invention of the airplane to the making of the intercontinental missile—but certainly there can be no doubt that in maintaining a rigid system of segregation of the races in the schools of Central Asia, the Soviet Union has managed to accomplish her objective with a maximum of efficiency at home and a minimum of criticism abroad.

For throughout the world hardly a ripple of dissenting comment is heard. In fact, the "Daily Worker"—the Communist Party organ in New York—brazenly spends most of its editorial energies denouncing segregation of schools in southern areas of the United States without showing a like concern about the same problem in Russia.

★ ★ ★

Also, many observers in congressional circles and in the press keep harping on the theme, "What will they think of us abroad?" without taking note of the many countries in which a similar separation of racial groups in the schools occurs.

But the truth is that Soviet Russia defends her segregation policies as desirable from a cultural standpoint. She says she wants to preserve the literary tradition. There are five of the so-called Soviet "republics" in Central Asia. The population of 16 million comprises many races, including Mongols. The religion is predominantly Moslem.

In 1955, Robert Kennedy, now counsel for the "Labor Rackets" committee of the United States Senate, made a trip to Central Asia with Justice William O. Douglas of the Supreme Court of the United States.

GAVE VIEWS

When they got back to this country, Kennedy gave an interview on the subject to "U.S. News & World Report," and Douglas wrote articles for "Look" magazine. Kennedy said:

"The Russians maintain one set of schools for their children and one set of schools for the children of the local people. It is a segregated school system."

"What is that?" he was asked.

"The explanation the officials gave us," he answered, "is that people like their own schools. . . . All I know is that segregation exists. In every city that we visited in Central Asia, the schools were segregated—the Russian school children in one school—the local children in another."

DIFFERENCE IN COLOR

The next question was: "Is there a difference in color between the Russians and the natives?"

"Oh yes, they are completely different," replied Kennedy. "The Russians are European, white. The natives are Mongolian—a dark race."

Justice Douglas wrote in his article in "Look" magazine:

"The Soviets have foisted segregation on Central Asia. There are separate schools for the natives and separate schools for the Russians. The native schools are taught mostly by native teachers. The teachers in the Russian schools are almost always Russian.

"The Soviet press for years has screamed against the discriminatory practices of a few of our states in segregating Negro school children from the whites. A party member always delighted in teasing me about it. When I rejoined by asking about the separate schools for the natives of Central Asia, I got only resentful glares."

POINT WITH PRIDE

In his book entitled "Russian Journey," which was published a few months later, Justice Douglas made this comment:

"Some Uzbek teachers in Tashkent and some Kazakhs who were in the Alma Ata city government defended segregation, pointing with pride to the provisions in their state constitutions that the native people are guaranteed the right to receive public school education 'in the native language.' And so they are. But the natives are still at a loss to justify the practice of putting the Russians in separate schools."

(Copyright, 1957)

Dr. William Brady Says:

Recipe Gives Immunity Against Ivy Poisoning

"Years ago you published your remedy for ivy poisoning. When I came down with ivy poisoning my mother took the recipe to the druggist, who said: 'Oh, I'm never without it. Keep it made up—have so many calls for it.' It worked very well.



DR. BRADY

"This summer I told a friend that the druggist had it always ready . . . but this time the druggist said: 'I have very few calls for it now—the doctors give shots for ivy poisoning now.'

"My frugal nature rebels. A doctor's call or a shot must cost over $5. We used to get a vial of Dr. Brady's Poison Ivy remedy, which lasted two summers, for 35c—finally upped to 50c. Would it be possible to reprint that article for the benefit of campers and late summer tourists? P.S.—The friend who had to settle for the shots had to live through the siege—the shots didn't cure. R.E."

One susceptible to ivy poisoning may immunize himself, at least for the season, by taking internally minute doses of a very dilute freshly prepared tincture of ivy leaf and progressively doubling the dose from a drop a day until, in the course of two weeks, one takes a teaspoonful once a day, then continue taking a teaspoonful in half a glass of water once or twice a week through the season.

Here's the recipe—and heaven help us all if the printers contrive to revise it to fit the available space:

Tincture (10%) of Rhus toxicodendron ..... 15 drops
Glycerin ..... 2 drams
Syrup of orange ...enough to make 3 fluid ounces

Directions: Take a drop twice a day in half a glass of water. Second day take 4 drops; third day, 8 drops; 4th day, 16 drops (in one dose or divided into two doses); 5th day, 32 drops; 6th day and thereafter, a teaspoonful.

Remember, this is solely immunizing treatment. To the best of my knowledge it is not satisfactory treatment for ivy poisoning.

The best treatment I know for ivy poisoning is a daily hypodermic or intramuscular injection of ivy toxin. Usually two injections suffice.

As for the legendary immunization by eating ivy, I tell all I know about it in the pamphlet on Ivy Poisoning, for which send stamped, self-addressed envelope. And all I know is what correspondents have told me. It is well to remember that in such matters human nature is, shall we say, fabulous.

★ ★ ★

Signed letters, not more than one page or 100 words long pertaining to personal health and hygiene, not disease, diagnosis, or treatment, will be answered by Dr. William Brady, if a stamped self-addressed envelope is sent to The Pontiac Press, Pontiac, Michigan.

(Copyright 1957)

The Country Parson



"Uncle Grant used to say folks didn't have any right to save for a rainy day if it was pouring down on a neighbor right then."

Voice of the People

Long-Time Congressman Agrees on Press Editorial

I would be false to my emotions if I did not immediately write to congratulate you on the fairness and high caliber of the editorial in Saturday's issue of The Pontiac Press on county government.

★ ★ ★

You have always been fair in all of your decisions. My gratitude will never cease for the splendid American way in which you dealt with public problems and with public servants which included myself.

★ ★ ★

You are 100 per cent correct in regard to Arthur Moore, and your comparison of his honesty with Abraham Lincoln is sufficient to place him on a sound basis with the people of our county. Personally I have always been proud of the administration of government in Oakland County, and especially since I went to Congress in 1932, for that brought me closer than anything before to those who administer our law in our country. This writer knows something about "do gooders," "lords of righteousness" and "faultfinders."

★ ★ ★

My hat is off to The Press. With this letter goes my personal thanks and appreciation for the fine American way in which you handle the criticism you receive.

George A. Dondero

Royal Oak

★ ★ ★

(Editor's Note: If the person who signed his letter "10th Grader at Pontiac" will send us his name and address for our files, we will be glad to run the letter. We will withhold the name upon request.)

'They're All Gone; Three Cheers!'

Congressmen are on junkets all over the globe. Ike is fishing and golfing and the Supreme Court has adjourned. The District of Columbia is empty of those people that cost us all those taxes. Three cheers!

Boniface Rafferty

New York

Quotes Report by Committee

The Voice of the People had another letter regretting that our voters beat fluoridation. I now see the World Health Organization had a special committee of experts from six nations investigate this and they endorse it unanimously.

In the U.S. 1,500 communities now enjoy it and they embrace 32 million men. The committee said decay lessened 60 per cent and the teeth were superior.

R.W.

Father's Worried About Facilities

I wonder if all parents who have children in kindergarten are aware that in some of our schools here in Pontiac both boys and girls are using the same toilet facilities.

When we enrolled our daughter at Mark Twain School, we were shocked to see that there is only one rest room for all the kindergarten children. We understand this is true of other schools built recently in Pontiac.

I can't imagine the reason for providing only one rest room for the kindergarten children and feel this situation should be corrected at once. I hope other parents are as concerned with this problem as we are.

George Newell

499 E. Blvd. N.

'Look at Own City Before Judging'

Concerning Mr. Headshaker's letter, a person should know what he's talking about before he speaks. A person has a right to vote any way he wants and maybe Negroes did vote Democratic. But since when can a person look into the future and tell how another is going to vote? Before you judge the South, perhaps you'd better look around your own city and you'll see the situation isn't much better when it comes to getting jobs. I'm sure this isn't because the colored people vote Democratic.

J. P.

'Has Bright Idea but Who'll Work?'

Peeved certainly has a bright idea, but if you get women out of the shops, who will build the cars? As soon as a man is put on a job that has any work connected to it, he wants a 63B quick, and when jobs are easy to find, he will quit before the foreman has time to get him a 63B. So now the women should give up all their seniority, pension and social security because someone was a job hopper and didn't accumulate any seniority. We all know our own business best, so let's be fair. Don't be a job hopper and try a good day's work for a change.

Bosh

(Editor's Note: Will someone tell us what a "63B" is?)

Offers Americans Food for Thought

The American Legion Magazine says there are 10,000 Chinese-American teenagers in New York City. Not one—not one—has ever been arrested for committing a crime. The disgrace, shame and humiliation this puts on Americans is more than I can find words to describe.

Plain American

Letters will be condensed when necessary because of lack of space. Full name, address and telephone number of the writer must accompany letters but these will not be published if the writer so requests unless the letter is critical in its nature.

Case Records of a Psychologist:

Discusses Embarrassing Habit

Clyde's social problem scares thousands of young men and women all over America. It can be cured however, by the three methods outlined below. They involve both psychology and medicine. Scrapbook this case or mail it to some shy relative or friend who is also a victim. Never become a slave to any segment of your anatomy.

By DR. GEORGE W. CRANE

Case V-393: Clyde R., aged 28, is a chemical engineer.

"But I have a serious social problem," he confessed. "It has bothered me all my life.

"One reason why I was regarded as a 'lone wolf' in school and never have married, was this fear.

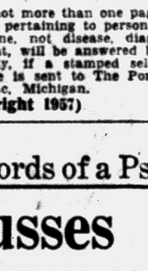

DR. CRANE

"Whenever I go out on a date, I find it most embarrassing. For I seem to have weak kidneys, though my family doctor said they were organically OK.

"Anyway, I find it necessary to visit the Men's Room several times during the evening.

"If I take a girl to a movie, I thus am forced to excuse myself two or three times during the show.

"As a result, I have led a lonely life. I never confessed this problem to anybody else, Dr. Crane, but I wonder if something can't be done to correct my difficulty?"

TEENAGE TORMENT

Clyde's problem confronts thousands of teenagers, as well as many older folks. And it is the bane of girls as well as men.

When we are mingling with the opposite sex at social events, our blood pressure rises and our heart beats faster.

★ ★ ★

Thus, more blood passes through our kidneys and they filter out more waste products. The urinary bladder then gets full more quickly.

And that is doubly true because, in our nervous excitement, we usually consume excess fluids.

When Clyde took a girl to dinner, he would drink several glasses of water, just as a nervous outlet. And he also had a couple of cups of coffee.

So his system became waterlogged. And the caffeine in coffee, tea or cola soft drinks likewise prods the body into secreting more urine.

It is thus only natural that such young people should have what is popularly called an "irritable bladder."

★ ★ ★

Actually, that social diagnosis usually refers simply to an extra full bladder. So what can you do to correct the difficulty?

ORGANS NEED TRAINING

First, eliminate the drinking of extra fluids. Purposely dry out your body when you are going on a date that night.

Stop taking fluids by mid-afternoon. And shun caffeine beverages at the dinner table. Go easy on the ice water, too. And alcoholic beverages are obviously taboo for they also promote more urine secretion.

Second, re-train your urinary bladder. Many young people get a "bladder complex" just as many oldsters have a "colon complex."

These young people with the bladder complex, may thus empty it whenever it holds only four ounces. Soon the bladder develops the habit of demanding to be emptied when it contains but half a glassful.

So reeducate your bladder. During the day, deliberately force it to stretch until it will hold 8 to 12 ounces.

And don't be afraid that this will make it burst, for the bladder can stretch until it contains



several quarts. In prostate cases, we often find almost a gallon of urine dammed up in the bladder by the swollen prostate gland.

The third solution is to extrovert your attention so you feel less self-conscious and shy.

To do this, analyze your companion for some good point and then offer a sincere compliment thereon. This keeps the attention OFF yourself and ON the other party.

So send for the "Compliment Club Booklet," enclosing a stamped return envelope, plus 20 cents.

It is valuable in building up social poise. And it teaches you how to re-start conversations after they have bogged down.

Always write to Dr. George W. Crane in care of The Pontiac Press, Pontiac, Michigan, enclosing a long 3c stamped, self-addressed envelope and 20c to cover typing and printing costs when you send for his psychological charts and pamphlets.

(Copyright 1957)

Deaths in Pontiac and Nearby Areas

STEVE DEMO

Service for Steve Demo, 77, of 32 Lake St. will be at 2 p.m. Thursday from the Pursley Funeral Home with the Rev. Paul T. Hart of the First Methodist Church officiating. Burial will follow in White Chapel Memorial Cemetery.

He died Monday morning after a prolonged illness.

GUSTAF A. LUNDQUIST

Gustaf A. Lundquist, 61, of Plymouth, formerly of Pontiac, died early Tuesday morning at Grace Hospital, Detroit after a prolonged illness.

He was a member of Northville Chapter of Order of Eastern Star No. 115.

Surviving are his wife, the former Pearl Hodges; four sisters and one brother, all of Stockholm, Sweden.

Service will be at 1 p.m. Thursday from the Schrader Funeral Home, Plymouth, with burial in Riverside Cemetery.

MRS. JESSE WOOD

Service for Mrs. Jesse (Maude) Wood, 75, of 159 Edison St. will be at 7 p.m. Thursday from the Huntoon Funeral Home. The Rev. G. W. Gibson of Central Christian Church her pastor, will officiate. Burial will be at 1 p.m. Friday at the cemetery in Farwell.

She died Tuesday morning in Pontiac General Hospital after an illness of a year.

TURNER H. BROUGHTON

FRANKLIN — Funeral service for Turner H. Broughton, 65, of Lansing, a former Franklin resident, was held at 1 p.m. today at the William R. Hamilton Funeral Home, Detroit, with burial in Acacia Park Cemetery, Birmingham. The Rev. Robert Searls of Franklin Community Methodist Church officiated.

Mr. Broughton died Monday in Detroit. He was director and treasurer of the Michigan Allied Dairy Assn., treasurer of Michigan Assn. of Ice Cream Manufacturers, president of the Dairy Container Corp. Milk Bottle Exchange.

He leaves his wife, Blanche, and a daughter, Carol, both of Lansing.

MRS. PAUL CONGER

LAPEER — Service for Mrs. Paul (Angeline Jane) Conger, 69, of 1366 Peppermill Rd., was held this afternoon at Baird Funeral Home, with burial in Mt. Hope Cemetery. She died Sunday.

Mrs. Conger leaves her husband and Omer, all of Lapeer; and band; three sons, Raymond, Maur- two sisters, Mrs. Dexter May and Mrs. Joy Jones, both of Flint.

MRS. JOHN H. HUDSON

LAKE ORION — Service for Mrs. John H. (Donna) Hudson, 38, of 855 Orion Rd., will be held at 2 p.m. Friday at Lake Orion Baptist Church with Rev. Walter C. Ballagh officiating. Burial will be in East Lawn Cemetery. Mrs. Hudson, who died Tuesday, will lie in state at Voorhees-Siple Funeral Home, Pontiac, until Friday morning.

She leaves her husband: two sons, John Jr. and Dennis, both at home; two brothers, Carl Bliss of Lake Orion, Leon Bliss of Auburn Heights; and six sisters, Mrs. Hite Baker of Drayton Plains, Mrs. Earl Cue of Pontiac, Mrs. Ransom Sprague of Lake Orion, Mrs. Chester Wilsey of Rochester, Mrs. Robert Ferrett of Oxford and Mrs. Charles Gibbons of Oakwood.

SCOTT MUMA

LUM — Service for Scott Muma, 88, of 2826 Lake Pleasant Rd., was to be held at 3:30 today at Baird Funeral Home, with burial in Lum Cemetery. He died Sunday.

He is survived by one daughter, Mrs. Walter Calvert, at home.

DIANE RUTH OETTEL

ROCHESTER — Service for Diane Ruth Oettel, 6, of 2910 Harrington St., was held at 2 p.m. today at Utica Evangelistic Church, with burial in Utica Cemetery. The child died Sunday after a short illness.

She leaves her parents, Mr. and Mrs. Frank Oettel; one brother, Frank, and three sisters, Kathleen, Pamela and Patricia, all at home; and grandparents Mr. and Mrs. Fred Beson of Royal Oak and Mr. and Mrs. John Moore Sr. of Deckerville.

LILLIAN B. PORRITT

NORTH BRANCH — Service for Miss Lillian B. Porritt, 78, a former North Branch resident, was held recently at Blackburn Funeral Home, with the Rev. Samuel Bowman officiating. Burial was in Maple Grove Cemetery.

Miss Porritt died Thursday.

Deaths Elsewhere

GREAT FALLS, Mont. (AP) — Frank M. Tenney, 87, retired managing editor of the Great Falls Leader, died yesterday. Before joining the Leader in 1902 as advertising manager, Tenney, worked for newspapers in Aurora, Ill., Grand Rapids, Mich., and Chicago. He was born in Aurora.

★ ★ ★

AMHERST, Mass. (AP)—Francis H. Fobes, 76, professor emeritus of Greek at Amherst College, died yesterday. He taught at Harvard and Union college before joining the Amherst faculty in 1920. He was born in Somerville, Mass.

★ ★ ★

FREMONT, Ohio (AP)—Brig. Gen. David P. Hardy (ret.), 67, San Fransicso, who retired several years ago as assistant superintendent of schools in San Francisco, died yesterday. He joined the National Guard as a private in 1914.

Intertown Bus Fares Increased Five Cents

DETROIT (INS) — The Intertown Suburban Lines Corp. has increased bus fares on trips between the nine Detroit area cities it services by five cents.

★ ★ ★

Intertown President Bert Jasper said yesterday the fares for rides within boundaries of each of the cities may be hiked after Jan. 1, 1958. He said the State Public Service Commission approved the rate boost.

More Russian Tourists Expected to Visit U. S.

MOSCOW (INS) — Soviet Deputy Premier Alexei Kosygin states that he is "confident many more Soviet tourists will be coming to the United States."

★ ★ ★

He said the reason for his prediction was the recent U. S. lifting of regulations requiring fingerprinting of aliens visiting America.

Kosygin talked with reporters at a Mexican embassy reception in Moscow.

Staebler Scores GOP for Tie-Ins With Hoffa

LANSING (AP) — Neil Staebler, state Democratic chairman, has accused his Republican counterpart of trying to soft-pedal GOP tie-ins with labor leader James R. Hoffa.

★ ★ ★

Actually, Staebler said yesterday, "the leadership of the Republican Party and men like Hoffa just seem to have a natural affinity for each other."

Hoffa, vice president of the Teamsters Union, has been under investigation by a Senate subcommittee looking into alleged racketeering in labor unions.

In a statement earlier this week, Staebler said, GOP State Chairman Lawrence Lindemer tried to minimize Hoffa's associations with the GOP by referring only to Hoffa's support to Detroit Mayor Albert E. Cobo in the 1956 governor's race.

Race to Hospital Results in Crash

A hospital-bound motorist caused a three-vehicle collision yesterday at 5:20 p.m. at W. Huron St. and Telegraph Rd.

Thomas L. Barrett, 27, of 2269 Overridge, Waterford Township, was rushing his 3-year-old son, Michael, to Pontiac General Hospital with a cut wrist when he ran the light at the intersection.

His auto struck a car driven by Michael J. Hart, 44, of Clarkston, and knocked it into another auto driven by Anne Mae Hill, 52, of 4215 Lakewood Dr.

Barrett told Pontiac Police he had his lights on, his spot light on and was honking his horn when he entered the intersection.

★ ★ ★

His son and his wife Ella, 29, were taken to Pontiac General Hospital, treated for cuts and bruises, and released.

Name New President of Juvenile Court Unit

James Van Leuven, assistant director of Oakland County Juvenile Court, is the new president of the Michigan Juvenile Court Officers Assn.

Van Leuven was elected at a meeting in Traverse City.

Waite's is tops

SPECIAL PURCHASE!

Luxury Soft . . . Machine Washable

100% ORLON* BLANKETS

Reg. $14.95

$10.99

72" by 90"
GIFT BOXED



- Super-soft Orlon* is lightweight, warm
- Shrink resistant, non-allergic, mildew-proof
- Generous 7" nylon-satin binding
- The "Wellington" quality

Yes! . . . a big, bouncy Orlon* blanket that sells country-wide for $14.95, now priced for extraordinary savings! Extra fine quality assures years of warmth and luxurious wear, even after repeated washings. Choose from a bevy of colors including white. But, hurry! A blanket opportunity like this is rare! Buy yours today in a beautiful gold and white gift box.

- Pink
- Red
- Goldenrod
- Turquoise
- Camel
- White

*DuPont's acrylic fiber

Charge Yours at Waite's . . . Fourth Floor

Cannon's Newest! Washable . . . No Iron . . . Shrinkage Controlled

"Memento" BEDSPREAD

with gold lurex accent!

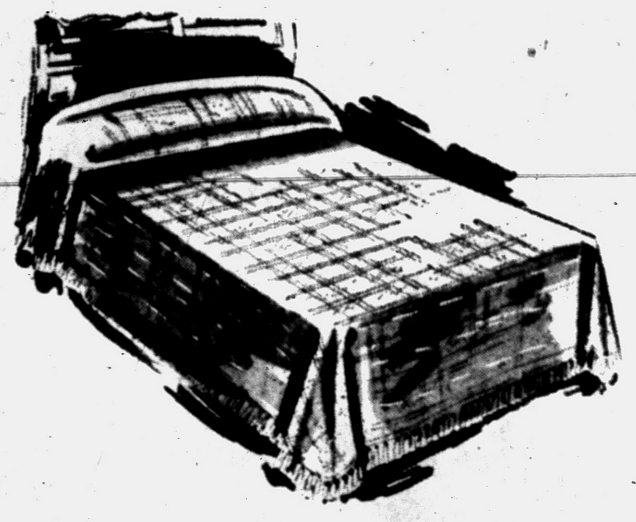

Full or Twin $14.95

- White
- Beige
- Yellow
- Pink
- Aqua

Cannon's newest bedroom fashion spread! Lovely new texture with gold Lurex threads adding a delightful accent. Best of all, this beautiful spread will not lint . . . is completely washable . . . and never needs ironing! Durable, too . . . will wear and look lovely for years and years. Choose yours from 5 decorator colors. Add new glamour to your bedroom now!

Charge Yours at Waite's . . . Fourth Floor

Famous Cannon Heavy Quality

TOWEL ENSEMBLES

at terrific savings!



Bath Size Reg. 98c 57c

Hand Size, Reg. 69c 37c

Wash Cloths, Reg. 19c 17c

Reap terrific savings now on these large size . . . thick, thirsty Cannon towels! Heavyweight . . . Colorfast . . . in 4 bathroom matching colors. Hurry in and snap up this bargain today!

Charge Yours at Waite's . . . Fourth Floor

- White
- Pink
- Blue
- Maize

FACTORY CLEARANCE

Brand New American Made

Portables by WHITE

Reg. $119.90

$79



LOW DOWN PAYMENT
EASY TERMS!
TRADE-INS ACCEPTED! FREE SEWING LESSONS!

We bought these brand new Dressmaster portables direct from the factory and can now offer them at terrific savings! Sews forward and reverse . . . darns . . . mends . . . embroiders. 29 superior features! Top quality American made machines complete with variable control and carrying case. Hurry in for a demonstration!

Reconditioned WHITE and SINGER PORTABLES From $19.95

Also Floor Models and Demonstrator Cabinet Models at Savings Up to $100.00!

White Sewing Center—Waite's . . . Fourth Floor

Make your own lovely sportswear, and your children's clothes, of Fall's Favorite Fabric . . .

Washable Pinwale CORDUROY

New Fall Fashion Prints . . . . . 1.59 Yd.

Beautiful Solid Color Juilleroy . . . . 1.19 Yd.

- Long Wearing
- Colorfast
- 36" Wide

Sew now for warm, beautiful sportswear and children's clothes this Fall and Winter! Waite's has a terrific selection of practical, easy to sew corduroy . . . in lovely Fall fashion prints and solid colors. Clothes made of this fine fabric last and last, and do not fade! Come in now and pick out your patterns, too!

Charge Yours at Waite's . . . Fourth Floor

Grab the bargain of your life



BUICK SALES ROADEO

☆Final Few Weeks! Don't miss Your Last Chance to Get a '57 Buick at a Ground-Level Price

Once our Sales Roadeo is over, you may never again be able to get a big, roomy, responsive Buick at a bargain price like you can get today.

☆We'll Let 'er Rip on your trade-in Allowance!

Trade right now and take advantage of our booming market for used cars! See us immediately, if not sooner!

America's Greatest Choice of Models, Price Ranges and Colors

SPECIAL • CENTURY • SUPER • ROADMASTER —and the distinguished 75



Convertibles
4-Door Riviera Hardtops
Estate Wagons (Including the New Caballero)
2-Door Riviera Hardtops
2-Door and 4-Door Sedans
Low Down Payments

6 Reasons Why This Is the Dream Car to Drive

- VARIABLE PITCH DYNAFLOW* Smooth—and instantly at your command
- FULL 6-PASSENGER ROOM Even for those in the middle
- LOW-SWEEP SILHOUETTE Suave, natural, distinctively distinguished
- BUICK MILLION DOLLAR RIDE Paves as you go
- BRILLIANT NEW V8 POWER Strong, silent, obedient—to meet every demand of the road
- EXCLUSIVE SAFETY-BUZZER* Tells you if you go too fast

WHEN BETTER AUTOMOBILES ARE BUILT BUICK WILL BUILD THEM

Come A-Galloping, Pardner!

Big Buy's Buick

Big Thrill's Buick

—Most completely new Buick in history

*New Advanced Variable Pitch Dynaflow is the only Dynaflow Buick builds today. It is standard on Roadmaster, Super and Century—optional at modest extra cost on the Special. Safety-Buzzer standard on Roadmaster, optional other Series.

See WELLS FARGO Monday Nights, 8:30 E. D. T., NBC-TV Network

Easy-to-carry Installments

STRETCHED OUT TERMS

SEE YOUR AUTHORIZED BUICK DEALER

LET'S GO FOOTBALL GAME

Let's Go Pontiac...We're Behind You!

PONTIAC vs. WYANDOTTE

Friday, Sept. 20, 8 p.m. Wisner Stadium

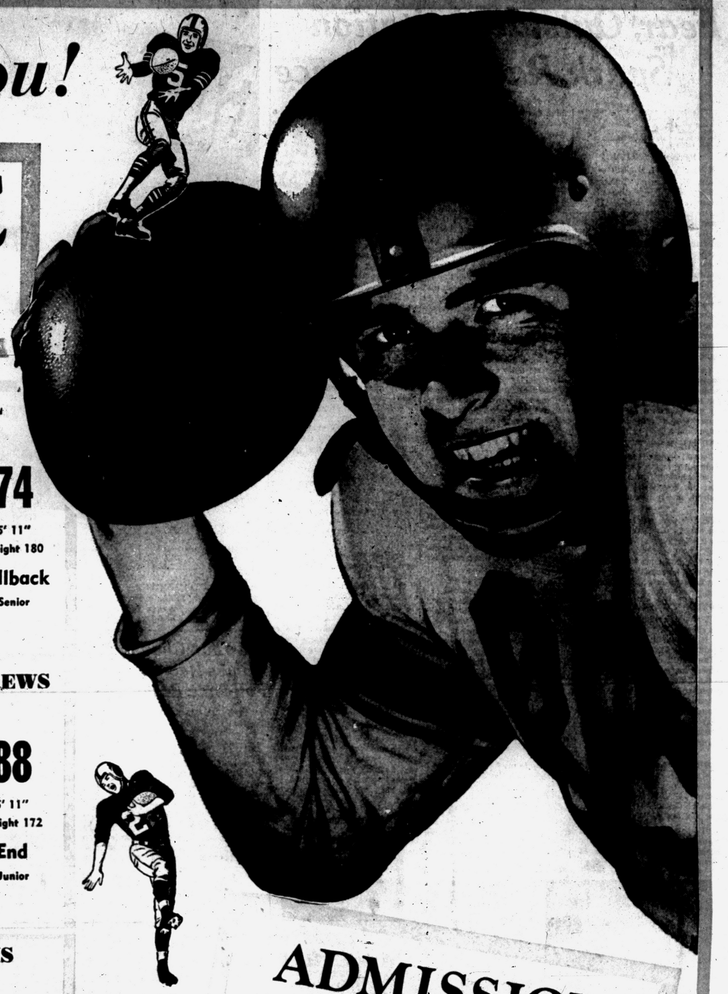



JESSE MacLEAY
Head Football Coach



ED HEIKKINEN
Backfield Coach



FRED ZITTEL
Backfield Coach



DEAN WILSON
End Coach



ARNIE WILSON
Line Coach

DUKE RELYEA



56 — 5' 11" — Weight 185 — Center — Senior

ARCHIE BROOKS



33 — 5' 10" — Weight 180 — Halfback — Senior

HOWARD BATTEN



62 — 5' 10" — Weight 168 — Guard — Junior

TOM NICHOLS



76 — 6' 1" — Weight 195 — Tackle — Junior

DICK WHITMER



32 — 6' 2" — Weight 195 — Qtrback — Senior

JOE HILL



74 — 5' 11" — Weight 180 — Fullback — Senior

WILLIE DUNCAN



64 — 5' 9" — Weight 184 — Guard — Junior

TOM WHITEHEAD



77 — 6' 1" — Weight 190 — Tackle — Junior

AL BREWER



70 — 6' 1" — Weight 195 — Tackle — Senior

JOHN GAYTAN



66 — 5' 6" — Weight 205 — Center — Junior

H. MUNSON



15 — 6' 2½" — Weight 172 — Qtrback — Junior

GERRY ANDREWS



88 — 5' 11" — Weight 172 — End — Junior

MIKE HARDIMAN



84 — 5' 10" — Weight 180 — End — Senior

JIM KELLAR



25 — 5' 6½" — Weight 145 — Halfback — Senior

BILL GREEN



75 — 5' 9" — Weight 240 — Tackle — Junior

GEORGE PRELL



79 — 6' 1" — Weight 190 — Tackle — Senior

BOB MANNING



28 — 5' 11" — Weight 170 — Halfback — Senior

BILL DAVIS



16 — 5' 11" — Weight 160 — Qtrback — Junior

LARRY DOUGLESS



41 — 5' 11" — Weight 179 — Halfback — Junior

JOHN PHLEOM



87 — 6' — Weight 170 — End — Senior

CARL HOLSTEIN



68 — 6' 1" — Weight 235 — Guard — Senior

GEORGE PALAIAN



78 — 6' — Weight 180 — Tackle — Senior

LESSIE WATKINS



35 — 5' 11" — Weight 169 — Halfback — Senior

JIM HAWKINS



44 — 5' 11" — Weight 160 — Halfback — Junior







ADMISSION

$1.00 RESERVED SEATS — 75c GENERAL ADMISSION

HOORAY for Our Team

Pontiac High Football Schedule

Sept. 22—St. Benedict	Wisner
Sept. 27—Lansing-Sexton	Away
Oct. 4—Ferndale	Here
Oct. 11—Arthur Hill	Here
Oct. 18—Saginaw	Here
Oct. 25—Open	
Nov. 1—Flint Northern	Away
Nov. 8—Bay City	Here
Nov. 15—Flint Central	Away

Waterford High Football Schedule

Sept. 20—Royal Oak (Dondero)	Here
Sept. 27—Lapeer	Away
Oct. 4—Farmington	Away
Oct. 11—Berkley	Here
Oct. 18—Southfield	Here
Oct. 25—Walled Lake	Here
Nov. 1—Van Dyke	Away
Nov. 8—Open	
Nov. 15—Wayne	Away

St. Mike's Football Schedule

Sept. 22—St. Benedictine	Wisner
Sept. 29—St. Rita	Wisner
Oct. 6—St. Benedict	Away
Oct. 13—St. Fred's	Wisner
Oct. 20—St. Mary's (Orchard Lake)	Wisner
Oct. 27—St. Clement	Away
Nov. 2—St. Mary's (Orchard Lake)	Wisner
Nov. 10—St. James	Away

St. Fred's Football Schedule

Sept. 22—Holy Cross (Marine City)	Wisner
Sept. 29—St. James	Away
Oct. 6—St. Mary's (Orchard Lake)	Away
Oct. 13—St. Mike's	Wisner
Oct. 20—St. Mary's (Royal Oak)	Wisner
Oct. 27—St. Benedict	Wisner
Nov. 3—St. Rita	Away
Nov. 10—St. Clement	Away

This Advertisement Sponsored by the Following Local Merchants

AUSTIN-NORVELL AGENCY, INC.
W. Lawrence at Cass

BARNETT'S MEN'S STORE
150 N. Saginaw St.

BURKE LUMBER CO.
4495 Dixie Hwy.
Drayton Plains

CALBI MUSIC CO.
119 N. Saginaw Street

CLOONAN'S DRUG
72 N. Saginaw Street

COMMUNITY NAT'L BANK
Pontiac and Waterford

CONNOLLY'S JEWELRY
16 W. Huron Street

CONSUMERS POWER
28 W. Lawrence St.

CORWIN LUMBER & COAL
117 S. Cass

DICKINSON'S MEN'S WEAR
31 N. Saginaw St.

DONELSON-JOHNS FUNERAL HOME
855 W. Huron St.

EAMES & BROWN
55 E. Pike St.

FOOD TOWN SUPER MKT.
1200 Baldwin Ave.

GILLIES SHOES
26 W. Huron Street

HUB CLOTHIERS
18-20 N. Saginaw St.

HUNTOON FUNERAL HOME
79 Oakland Ave.

JEROME MOTOR SALES
280 S. Saginaw Street

KRESGE'S
Downtown and Tel-Huron

THE LION STORE
51 S. Saginaw Street

MARKET TIRE CO.
77 W. Huron Street

OLIVER MOTOR SALES
210 Orchard Lake Rd.

PEOPLE'S FOOD-O-MAT
465 E. Pike St., 700 Auburn Ave.

POOLE LUMBER CO.
151 Oakland Ave.

PONTIAC FEDERAL SAVINGS
761 W. Huron Street

THE PONTIAC PRESS
Pontiac, Michigan

PONTIAC STATE BANK
28 N. Saginaw St.

SHAWS JEWELRY
24 N. Saginaw Street

SPARKS-GRIFFIN FUNERAL HOME
46 Williams St.

THE SPORTS SHOP
16 S. Cass

STAPP'S SHOE STORE
28 E. Lawrence St. & 928 W. Huron

TED'S
Woodward at Square Lake Rd.

TEL-HURON SHOPPING CENTER
W. Huron at Telegraph Rd.

VOORHEES-SIPLE FUNERAL HOME
268 N. Perry Street

WAITE'S
70 N. Saginaw Street

WARD'S HOME OUTFITTING CO.
48 South Saginaw Street

WRIGLEY'S SUPER MKTS.
4 Convenient Locations

Fear, Outside Agitation Spark Racial Violence

(This is the third of six articles in which a famed reporter describes vividly what he and a reporting team have found to be the causes behind the crisis over school segregation in the South today.)

By BOB CONSIDINE

NASHVILLE (INS) — Gov. Frank G. Clement, Tenneessee's youthful and progressive chief executive, could hardly believe his eyes last year when a mob — many of them apparently from out of the state — advanced on the old Capitol to pillory him for suggesting that the law of the land in the matter of public school integration be upheld.

The motley crowd left their empty bottles of cheap whiskey in the corridors, and under the statue of Andrew Jackson. Later that day, Clement went home, chin still firm, closed the door behind him and briefly wept, that Tennesseans would treat him thusly.

Later, his 11-year-old son returned from the public school he attends ("if they're good enough for the average Tennessee family they're good enough for mine,") and said to his distinguished father, "I heard some terrible things, about you today."

Clement thought the lad himself might have had a hard time of it at school, but it developed that what the boy heard was a quote from the mob, on a radio program.

★ ★ ★

Clement took the boy aside and and asked, "Son, what would you say if a few Negro children entered your school, and your classroom?" The boy was uncomfortable for a time until he sensed that the father was honestly in search of information.

WOULDN'T LIKE IT

"I wouldn't like it too much," the child said. "I'm just not used to it. But if it was the law I wouldn't do anything about it."

The interview with the child helped shape Clement's approach to the difficult problem, a problem climaxed last week when persons unknown as yet — but perhaps stimulated by the northern racist John Kasper — dynamited Nashville's integrated Hattie Cotton Grammar School.

★ ★ ★

"This all boils down to three words," the keynoter of the last Democratic national convention told me in his modest office in the Capitol building. "Those words are 'law and order.' "

"I'd say that 90 per cent don't want desegregation in the public schools, but every last one of them wants violance less. I don't think the Negroes, by and large, especially want integration for their children.

He would not level any direct criticism against fellow-governor Orval Faubus of Arkansas, except to say:

"I've never read the constitution of the state of Arkansas. But I'm familiar with the constitution of the state of Tennessee and it forbids me from calling out the National Guard until there is material violence."

OTHER GIVE VIEWS

Elsewhere in Nashville, the International News Service team met with five interested parties whose feelings in the matter are pertinent:

★ ★ ★

Paul McConnell, father of two school-age children, who was arrested for disorderly conduct while protesting entry of Negroes at one school, said, "All I want to do is protest for our children. We feel that our children are not safe at that school. We've always been at peace, but once you mix the races there's no telling what might happen, and I don't want it to happen to my children."

Edward O. Glymp, who was arrested in the crowd gathered in front of a school, said, "I'm opposed to integration in this school because it's always been segregated, I feel that if I lived that way through childhood, I want my child to live the same way. It's something now in the South, and I don't think we're ready for it."

Presbyterian minister Fred Stroud, who has been named in a federal injunction forbidding interference with desegregation, said:

"I'm no fighter for violence. I just believe strongly that it is the way of the Lord to keep the whites and Negroes separate and I feel we should speak up for our right."

PRAYS FOR REPORTERS

Rev. Stroud asks Northern newsmen who call on him to kneel while he prays for them.

Mrs. Albert Young, who took her pretty child out of an integrated classroom, said with great sincerity:

"Deep in my heart, I got along all right with the Negroes, but I think mixing the schools is going to creat lots of friction.

"Colored people live in the same block I do. I don't talk to any of them, but I never get into any trouble with them either. With the mixing, I think it will bring about trouble."

The Rev. Edward Jackson, a Negro who escorted children to school and later was arrested for waving a pistol, said, "I was afraid the children were going to be hurt when the whites came toward our house after school was out. I would never have used the pistol, but I felt I needed it for their protection."

(Next: Dorothy Geraldine Counts, "The Girl With the Horns," and the situation in her native Charlotte, N.C., and elsewhere in a region seeking to comprehend and digest integration.)

(Copyright, 1957)

Three Tropical Storms Expected in Next Month

MIAMI, Fla. (AP)—Three tropical storms are expected to develop during the period from Sept. 15 to Oct. 15, the Miami Weather Bureau said today.

They will include at least one in the Gulf, one in the Caribbean and possibly one in the general area of the Antilles.

★ ★ ★

"While this forecast was being prepared," the Weather Bureau said, "the tropical storm forecast for the Gulf (Esther) developed."

If a tropical storm forms in the Antilles, it will likely remain at sea.

Hurricane Carrie, currently north of Bermuda, will remain east of the U. S. mainland and is not included in the three tropical storms forecast for this period, the bureau added.

★ ★ ★

On the average, about two or three tropical storms form during this 30-day period. During the past 70 years, 60 per cent of them developed into full hurricanes.

Iron Ore Shipments on Great Lakes Drop

CLEVELAND (AP) — Iron ore shipments on the Great Lakes during the week ended Tuesday totaled 2,801,417 tons compared with 3,182,818 tons during the corresponding week of last year, the American Iron Ore Assn. reported today.

Shipments for the season totaled 63,791,478 tons compared with 48,121,062 at this time last season, but a strike by seamen on the ore carriers cut the August 1956, tonnage far below normal.



PRINCESS CHARMING — Wearing an impressive white feline mask with flamboyant whiskers, pretty Princess Domitilla Ruspoli, of Rome, steals the show at an Elsa Maxwell party in Venice. European bluebloods and movie stars provided the glitter for the affair, held in connection with the city's 18th annual film festival. United Press Photo

All-White Church Names Negro Full-Time Pastor

CHAMPLIN, Minn. (AP) — Dr. Charles M. Sexton, a Negro, today assumed full-time pastorate over the Champlin Church's all-white congregation.

"This is a fine advancement in race relations, a Christian demonstration," he said after his appointment was confirmed yesterday by Bishop D. Stanley Coors, Minnesota Methodist leader.

★ ★ ★

James Cook, church chairman, said the vote for calling the Rev. Mr. Sexton was unanimous among the 160 members. "We think he is a wonderful leader," Cook said.

Dr. Sexton preached several sermons as a substitute pastor here. The congregation has had no regular minister for some months.

Dr. Sexton, native of Kingston, Jamaica, formerly was pastor of the Negro Border Methodist Church in Minneapolis.

Diem Arrives in Korea

SEOUL (AP)—President Ngo Dinh Diem of South Viet Nam arrived today for a state visit. President Syngman Rhee praised his guest as "one of the strongest, most adamant, most relentless foes of the communist aggressors."

2 Letters by Poe Bring More Than He Earned

NEW YORK (AP)—Two letters by Edgar Allan Poe have been priced by a rare book dealer at $5,000 for the pair.

About 25 years ago, they were sold for about $200.

The letters were obtained by Lew David Feldman, of Jamaica, Queens, head of the House of El Dieff, Inc. The new price is listed in the company's catalogue.

Poe, 19th century American poet and short story writer, never earned more than $1,000 in any year.

Yale University has 60,000 or more living alumni.

NATO Nations on Maneuvers

Test Ability to Defend English Channel From Air, Sub Attacks

LONDON (AP)—The English Channel came under simulated siege today as the NATO allies began testing their ability to defend the narrow waterway against air and submarine attack.

★ ★ ★

Hundreds of ships became the targets of dummy attack by forces of the opposing "Orange" navy. Along the shore, coast guard personnel, fishermen and volunteer workers kept watch for ships, planes and mines.

The defense of the channel is known as exercise "Stand Firm." It is being held in conjunction with exercise "Strikeback," a massive NATO maneuver involving naval forces of seven nations.

★ ★ ★

While the main NATO sea forces steamed for the Atlantic area where "Strikeback" begins tomorrow, the Channel region and the southern part of the North Sea came under "attack" a day early.

Units of the attacking forces will range from midget submarines to the U. S. Navy's Nautilus, the first atomic propelled submarine.

★ ★ ★

Countries taking part in the combined NATO exercises include the United States, Britain, Canada, France, the Netherlands, Portugal, Norway and West Germany.

U.N. Envoy Beaten, Knifed in New York

NEW YORK, (AP)—Nepal's ambassador to the United Nations—stabbed and beaten by two robbers as he walked in Central Park — was reported in satisfactory condition today in a hospital.

★ ★ ★

The robbers, who accosted him in the park early last night, took $95 from his wallet and his wristwatch.

★ ★ ★

The ambassador said the robbers were Negroes and that they asked him for a cigarette. He drew out his cigarette case, only to find it empty, and they then attacked him.

Algeria, in North Africa, has a population of 9,800,000. Of these about 1,050,000 are of European origin, mostly from France.

Romance of Cecil, Penelope at End; Lady Vanishes

NEW YORK (AP)—The Bronx Zoo says Penelope, its missing duck-billed platypus, is probably dead.

Dr. Leonard J. Goss, acting director of the zoo, yesterday called off the hunt for the two-pound, reluctant lover.

★ ★ ★

The zoo people don't know exactly how Penelope escaped.

They believe she scrambled out of her burrow and over a high wire fence July 26.

Cecil, her intended mate, lingers on in the platypusary into which he and Penelope moved after a trip from their native Australia. He hasn't betrayed much sense of loss, but they never got along anyway.

★ ★ ★

Cecil had been indifferent to her but unexpectedly showed some interest in July. It was too late. Penelope couldn't stand him.

For weeks the zoo men combed the 252-acre grounds.

It's Paint—Not Blood

HARTFORD, Conn. (AP)—"It must have been a terrible accident," a woman commented. "I saw an awful lot of blood around there." What she actually saw was 800 gallons of purple and yellow paint spilled when a paint truck struck a toll booth on a bridge. The booth attendant was the only person seriously injured.

MACK'S DRUG STORE
Prescription Specialists
3505 Eliz. Lake Rd.

UNITED SHIRT Distributors
Downton and at Tel-Huron

Neisner's
42 N. Saginaw St.

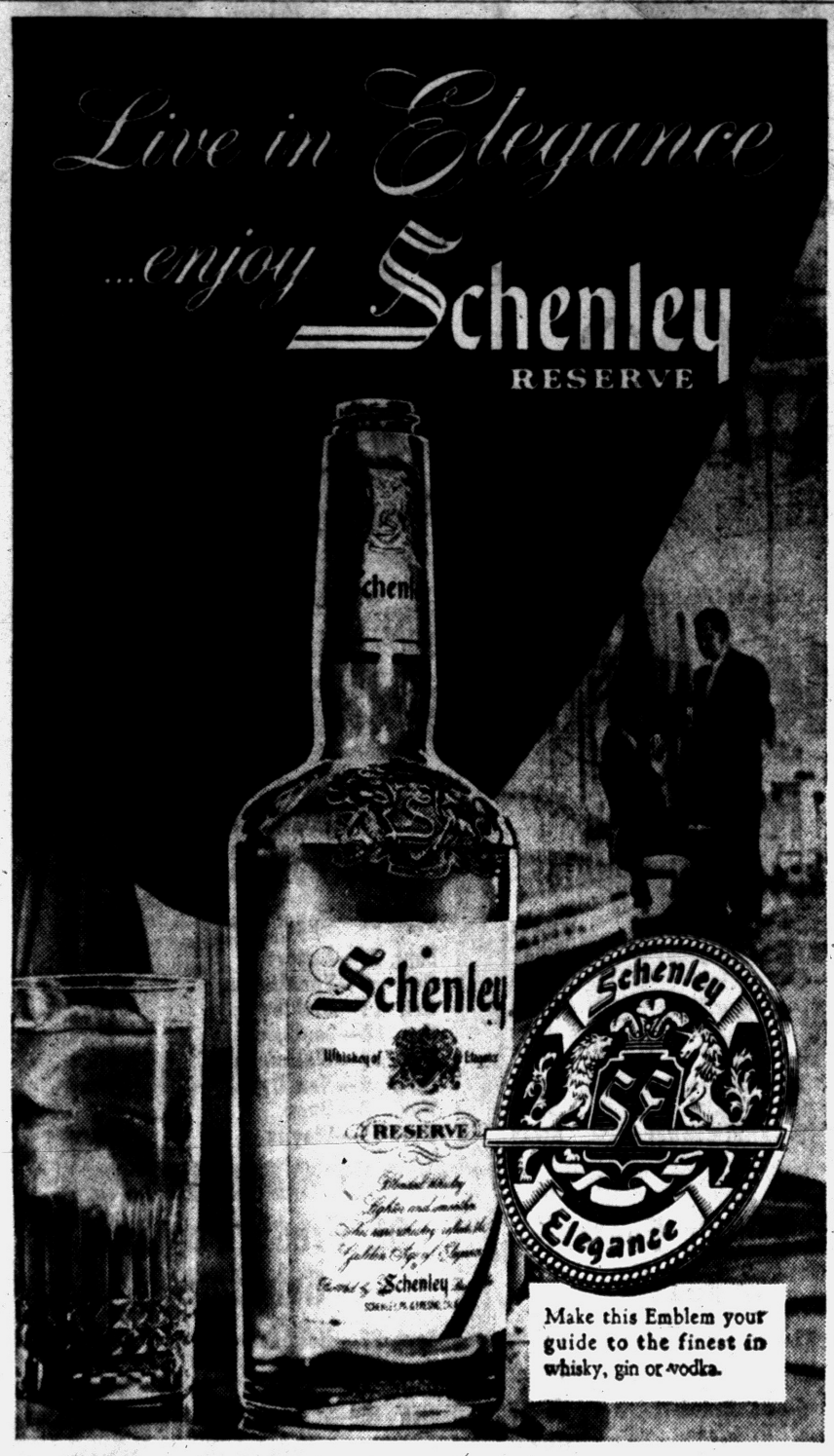

Elegance begins where quality can go no further. It's the difference that sets Schenley apart from all other fine whiskies. Start enjoying it today. $4.20 4/5 Qt. Code No. 472 $2.65 Pt. Code No. 473

SCHENLEY DISTILLERS CO., N. Y. C. BLENDED WHISKY, 86 PROOF, 65% GRAIN NEUTRAL SPIRITS

NO MONEY DOWN FEDERAL'S OPEN EVERY NIGHT UNTIL 9
Mon. thru Sat. 9:30 a.m. to 9 p.m.



OLYMPIC all-transistor radio
Reg. 49.95. AM radio plays up to 1200 hours without battery change.
29.97 Case included less batteries

OLYMPIC Hi-Fi, Radios

Portable Hi-Fi radio-phono combination $77
2 speakers, automatic 4-speed phono, AM radio, tone control, standard, LP compensator.

Console model 3-speed Hi-Fi radio-phonograph combination
Here's a Hi-Fi combination all the family will enjoy! Powerful AM radio and automatic 4-speed phonograph play through a 3-speaker system for balanced sound reproduction. Record compensating circuit. Mahog. $119

FEDERAL dept. stores SAGINAW AT WARREN, PONTIAC OPEN EVERY NIGHT TO 9 Mon. through Sat.

Vendor Assails State Officials

Dairy, Apple Industries Said to Be Suffering From Run-Around

LANSING (AP) — The owner of a Lansing vending machine company says he's getting the run-around from state officials, and Michigan's dairy and apple industries are suffering as a result.

Paul Rankins, owner of automatic vending service, told the State Administrative Board yesterday he's been trying unsuccessfully for 3½ years to install milk and apple juice dispensers in state office buildings.

★ ★ ★

Conferences with one state agency after another failed to get results, he said.

"I finally came to you, Governor," Rankins told Gov. Williams, "because I know you are a milk drinker yourself."

Williams, showing obvious signs of irritation, ordered an immediate check on the situation.

★ ★ ★

Rankins pointed out that coffee and soft drink machines have been installed at numerous locations in state buildings. He estimated that 66,000 8-ounce-cartons of milk could have been sold in the same buildings since July 1 had his machines been there.

James W. Miller, state controller, told Rankins that milk is already sold on three floors of the Lewis Cass Building owned by the state, and in cafeterias in both state office buildings.

He said proposed extension of milk sales had been under consideration and that Rankins would have opportunity to bid on taking over the milk concessions.

Drunkometer Puzzles Oklahoma Lawmakers

OKLAHOMA CITY, (AP)—An Oklahoma legislative committee studying highway safety laws is a little skeptical of the drunkometer.

They tested one last night at the state capitol. Two newsmen, a legislator and a traffic engineer drank for safety's sake.

★ ★ ★

Phil Dessauer, capitol correspondent for the Tulsa World, had a two-ounce shot and breathed into a balloon. The gauge registered .50 of 1 per cent.

"That can't be right. That's a world's record. He's supposed to be dead," exclaimed Municipal Judge James Demopolos of Oklahoma City, who had addressed the committee on the use of the gadget.

★ ★ ★

Demonstrators explained .15 of 1 per cent on the gauge is considered evidence of intoxication.

Dessauer exhaled again. The gauge said zero.

Another newsman drank four ounces and took the test. The machine showed him .25 of 1 per cent — staggering drunk.

You couldn't tell it by looking at him and he passed another test. He said "Methodist, Episcopalian and electricity" without faltering.

Bill Skeith, a legislator from Muskogee, stepped up. The machine showed zero. It was right. Skeith hadn't touched a drop.

No one undertook to explain the gadget's apparent failure.

But this was sure: It still is a violation of the state constitution to sell or possess liquor in Oklahoma.

India Seeks U.S. Aid

NEW DELHI (AP) — Finance Minister T. T. Krishnamachari left for the United States yesterday to seek financial help for India's wobbling second five-year plan. Prime Minister Nehru said recently India would like to obtain a 500 to 600 million dollar loan from the United States.

Knight Succeeds Prince as UN's New President

By WILLIAM N. OATIS

UNITED NATIONS, N.Y. (AP) — The United Nations has elected a knight to succeed a prince as its president.

He is Sir Leslie Munro of New Zealand, a 56-year-old diplomat with previous careers in law, newspaper work and radio broadcasting.

★ ★ ★

As president of the 12th Assembly, he succeeds Prince Wan Waithayakon of Thailand.

Munro is a knight commander of the Order of St. Michael and St. George, a rank bestowed upon him in Queen Elizabeth's 1955 New Year's honors list.

The honor goes to British subjects and British-protected persons who "may have rendered extraordinary and important services other than military within or in relations to any part of the British dominions or territories."

★ ★ ★

This description fits Munro, who stands over six feet tall, and has been booming out his words here in deliberate fashion with a New Zealand twang for more than five years.

He has been permanent U.N. representative for New Zealand in the U.N. and his country's ambassador to Washington since February 1952.

An average adult Canadian eats 140 pounds of meat a year.

Norway's King Haakon Reported in Poor Health

OSLO, Norway (AP)—King Haakon of Norway is suffering from disturbance in the blood circulation in his right leg and there is reason for apprehension, his doctors announced today.

The king, who is 85, has suffered from high fever which has reduced his strength considerably in the last two weeks, the doctors said.

(Advertisement)

Stops Heart Gas 3 TIMES FASTER

An amazing little black tablet containing the fastest-acting medicine known, is taking the country by storm. This famous BELL-ANS tablet for acid indigestion, gas, heartburn, sour stomach contains no harmful drugs, laxatives, aspirin or tranquilizers. Certified laboratory tests prove BELL-ANS tablets neutralize 3 times as much stomach acidity in one minute as many leading digestive tablets. Get BELL-ANS today for the fastest known relief. 35¢

14 KARAT GOLD Matched WEDDING RINGS

Our Reg. $17.95

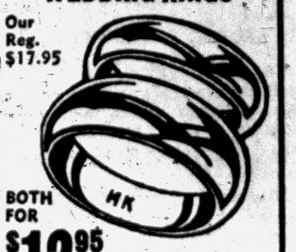

BOTH FOR **$12.95** Easy Terms

Georges-Newports

Jewelry Dept.
74 N. Saginaw St.

College Success Formula Still Remains Secret

CHICAGO (INS)—What is the secret of success in college?

Some say a high IQ; others stress long hours of study.

★ ★ ★

William D. Diemer, a mechanics instructor at Illinois Institute of Technology, says neither is a sure-fire formula.

Diemer asked 100 students at IIT to report their activities for a typical one-week period. His conclusions:

There is little clear relations between IQ and grades.

The use of study time counts more than the number of hours spent poring over books.

★ ★ ★

"And the grades may not bear a close relation to the amount learned," says Diemer.

"Personality characteristics, which may not be measurable, may be more important in determining a student's grades than either ability or amount of time spent in study."

Diemer found that study time averaged 25.9 hours per week. Freshmen in his survey averaged 20 hours, sophomores, 30, juniors 29 and seniors 24.

★ ★ ★

Those who studied more hours than the average were found to have grade-point averages ranging from a perfect 4 (A) to a low 1.33 (D-plus). Those who studied less than one hour for each hour of credit had a similar range of grade-point averages, 3.88 to 1.28.

Bringing Dixie to West

SAN DIEGO, Calif. (AP) — The southernmost elementary school in the city's expanding system has been named Robert E. Lee school.



—Too late to— think about car insurance!

Once an accident has happened, it's too late to wonder if your automobile insurance gives you the protection you need.

Be sure you have *enough* coverage — and the right kind! Bring in your policy and talk it over with us. No obligation, of course.

THATCHER, PATTERSON, WERNET

Pontiac's Oldest Insurance Agency

711 Community Nat'l Bank Bldg.
FE 2-9224

JUST SAY 'Charge It'

FEDERAL'S

OPEN EVERY NIGHT TO 9

Monday through Saturday 9:30 a.m. to 9 p.m.
Satisfaction guaranteed or your money back.

look to **FEDERAL'S** for the most complete selection of...

Half-Sizes

12.98 to 19.98

Slenderizing fashions to wear for every occasion. Styles to add enchantment to an evening of dancing or informal modes for every day wear . . . wonderful fabrics and colors that accent their styling and cut. Shop Federal's for the prettiest half-size fashions, you've ever seen.

A. Rayon crepe with bead and embroidery trim. Square neckline and hipline. Black only. 14½ to 22½. 12.98

B. Rayon [illegible] lace trimmed jacket dress. Full skirt. Rose, blue, navy. 16½-24½. 19.98

C. Rayon crepe sheath with embroidered trim at shoulders, pockets. Black, blue and mink. 16½ to 24½. 14.98

D. Soft rayon velvet in black only with white silk organza draped at neckline, sheath style. 14½ to 22½. 16.98

E. Tenderly crepe, smooth finish in rayon set off with mink tail trim. Black, taupe or green. 14½ to 24½. 16.98

F. Milliken, 100% sheer wool sheath, draped collar and tab. Black, royal, purple and red. Sizes 14½-24½. 14.98

G. Dressy sheath in Dardonel by Fabrex. Arnel with appliqued flowers. Black or Dior blue. 16½-24½. 16.98

H. Cotton lace in full skirted style. Embroidered with sequins in shades of powder blue, beige. 14½-22½. 16.98

I. Rayon crepe dress with bolero, small tucks trim yoke of both. Blue, mink or black. 14½-22½. 14.98

J. Rayon-and-acetate boucle tweed, button trim, contrasting tuffle binding. black, brown, navy. 14½-24½. 14.98

A. 12.98 B. 19.98 C. 14.98 D. 16.98 E. 16.98 F. 14.98 G. 16.98 H. 16.98 I. 14.98 J. 14.98

FREE ALTERATIONS

Let our expert seamstresses give you that custom-fitted look at no extra charge!

FEDERAL dept. stores SAGINAW AT WARREN, PONTIAC OPEN EVERY NIGHT TO 9 (Monday through Saturday)

City Orders 6 Studies; Base of Future Plans

By GEORGE T. TRUMBULL JR.

The City of Pontiac is in the studying mood. This is indicated in the number of studies which officials have ordered or others on which future city plans are sure to hinge.

The outstanding studies, six in number, involve traffic and transportation, police, urban rehabilitation, drainage, municipal services to fringe areas, and a new source of water for Pontiac.

"We have a lot of problems," was City Manager Walter K. Willman's explanation for the numerous studies. These are:

1 — Transportation and traffic study by George Barton Associates of Chicago.

2 — Analysis of the police department by the Chicago Public Administration Service firm.

3 — Urban renewal and rehabilitation by David S. Geer of Birmingham.

★ ★ ★

4 — Clinton River drainage study by Jones and Henry engineering firm of Toledo.

5 — Proposed study of providing municipal services to fringe areas by Jones and Henry.

6 — Water study by Bechtel International Pipeline Co. for Southeastern Michigan Water Authority.

The traffic study was initiated last month. It will be financed entirely by the Downtown Pontiac Assn. and is expected to guide long-term planning in improving the city's major thoroughfares and all other forms of transportation.

It is expected to cost $17,442 and will be completed in six months. Working closely with the Chicago traffic engineer consultants will be David Geer, Pontiac's planning consultant.

★ ★ ★

The study of the police department was approved Tuesday night by city commissioners, upon the recommendation of Willman. It will principally probe administration and morale phases of the force.

It will cost the city from $5,000 to $9,000 and will be completed possibly in five months. The PAS is internationally known for governmental studies.

In March of this year officials gave the green light to Geer Associates to launch a long-range survey of city planning with the emphasis on rebuilding of certain blighted areas.

At present Geer has developed maps showing areas of substandard housing and is about ready to make application for federal assistance in the project, according to Willman.

This urban renewal work will be finance two-thirds by the federal government and one-third by the city.

★ ★ ★

The drainage study from Jones and Henry was asked for several years ago, Willman said. The preliminary cost of it is $15,000. "Its aim is to show us how to perfect our present drainage system outlet of the Clinton and also how to plan all future drainage projects," Willman stated.

★ ★ ★

The report from the city's engineering consultants is expected to be ready within two weeks.

Should Pontiac serve as a "core" city and provide services to fringe areas, or should it insist on these areas being annexed first? Partial light will be shed on this question when Willman recommends the Toledo firm undertake such a study.

Major reason for it stems from the nearly year long hassle resulting from the connection to Pontiac sewers of the supermarket in Waterford Township at Telegraph and Elizabeth Lake roads.

★ ★ ★

In the past, the City Commission has been firm in its annexation-or-no-services policy, but lately, according to Willman, several commissioners "seem to be changing their minds."

In the standpoint of need, the sixth and final study—that by the Bechtel firm—is probably the most important.

City officials have been aware for sometime of the lessening supplies of ground water.

The study will show if it is feasible to build a $150 million pipeline to provide water from Lake Huron for Oakland and Macomb County communities.

★ ★ ★

Pontiac will examine this study, due in several months, along with a Jones and Henry water survey of the city and one recently completed by the National Sanitation Foundation.

"All of these studies should put the city in a very forward looking position," the manager said.



United Press Photo

LURE OF THE TROPICS — Explorers come and go, and when they go it's usually pretty far, but here's one lovely lass who's staying close to home in her wanderings. Obviously, pretty Pat Vargo finds the tropical vegetation in and around Miami Beach, Fla., to her liking and just as exciting as anything to be found in distant places.

(Advertisement)

Quick Relief From Pile Irritation

40 years ago a Buffalo druggist created an ointment to relieve itching and smarting of piles. It brought such quick, cooling, soothing, astringent relief that its fame spread across the land making Peterson's Ointment a favorite in thousands of homes. Ask your druggist today for 50c box or 75c applicator tube. Peterson's Ointment delights or money back.

Soprano Callas Protests Action

Assails Opera Company of San Francisco for Substituting Another

MILAN (INS) — Temperamental soprano Maria Meneghini-Callas charged bitterly today that the San Francisco Opera Company was acting "vindictively" when it dropped her from its roster of 1957 artists.

The golden voiced Metropolitan star was so upset by the adverse publicity she has been receiving that she took an unprecedented step and invited a reporter into her home.

Usually newsmen find the singing beauty a very difficult woman to locate but today she was eagerly waiting when International News Service correspondent George Gregori called on her.

She said she was very disturbed that Kurt Herbert Adler, general director of the San Francisco Company, had not believed her claim that she was tired and ill and unable to sing.

The singer said Adler had cabled her that he was "skeptical" about her condition and was formally notifying her she had been replaced.

Mme. Callas called his action "quite typical of what a theater does when it feels it has been damaged."

She maintained that she is in no condition to sing and will rest during the period of her contract with the San Francisco Opera.

She said she would visit the U. S. in November but was uncertain about whether she would sing at that time in Dallas.

'Rest Rooms' for Pets

MIAMI — "Rest rooms" for pets traveling with the family are appearing in some parts of the country.

About 79 percent of the electricity generated in the U. S. is produced by private utility companies.

A Cardinal wears his red hat only at the time of his appointment; he wears the biretta, or cap, at other times.

Tiptoe through the tulips



in DUTCH BOY III



by Maine Aires

EVERY PAIR WITH HAND-SEWN VAMPS
EVERY PAIR WITH NEOLITE SOLES

$8.95

Lighthearted casuals with a hint of Holland in the squared-off toe, the rich leather trim. Soft, fine textured leather cradles your foot..... Neolite soles give longer wear.

ADVERTISED IN "Seventeen" and "Glamour"

Todd's Shoe Store

"Shoes for the Entire Family"

20 West Huron St., Pontiac FE 2-3821



ol' man winter's a comin'

GET A BETTER COAL VALUE BUY NOW!

Low Ash
SUN-GLO
• LUMP • STOKER
• EGG • STOVE

STOKER
POCAHONTAS
EVEN HEAT
IDEAL SUN-GLO

Clean Burning
"HEATMORE"
POCAHONTAS
• LUMP • STOVE
• EGG • NUT

Economical
• IDEAL EGG
• IDEAL LUMP
• IDEAL UTILITY
• IDEAL STOKER

We Give Gold Bell Gift Stamps

WEBB FUEL CO.

351 S. PADDOCK FE 4-1518

Last 2 Weeks of Brown Bros. Removal Sales Brings You...

HUGE DISCOUNTS

on WALLPAPER, PAINTS and PAINTERS' SUPPLIES

Our Reg. $6.25
Rubber Base PAINT
Save $2.27! $3.98

Our Reg. $4.50
WHITE ENAMEL
in 5-Gallon Cans
$2.50 GALLON

Kem-Glo
Reg. $9.49
Colors Only
$5.50 Gal.

Dramex Ready Mix Texture Paint
Reg. $5.45
$2.98 Gal.

Dutch Boy ENAMEL... 90c
Pint—Reg. $1.49
Quart Reg. $2.75 $1.75

Clearance of 1957 Patterns
Nationally Known WALLPAPER
Values to $1.00 — now as low as..... 20c Roll

REGULAR $1.85
LIGNOPHOL Qt. $1.00
Gallon Reg. $5.50, Now..... $3.95

DRAMEX Reg. $1.80
5 Pounds $1.00

Odd Lots of Mixed Paint
75c Qt. $2.00 Gal.

HEAVY DUTY BONDEX Reg. $3.50 10 Lb. Pail $1.98

JEWEL
Deep Colors Flat
Reg. $6.50 $3.00 Gal.

Floor Paint
$2.50 Gal.

DUTCH BOY
SATIN EGGSHELL
Reg. $6.95 $4.19 Gal.

Special
In 5-Gal. Cans Only
Ivory House Paint
$2 Gal.

Enamel Undercoater
$2 Gal.

Flat....$1.50 gal.
Primer $2.00 gal.

Extension Ladders
While Stock Remains 60c Ft.

REG. $1.45
BONDEX
5 Pounds 90c

BROWN BROS.

New Location at 704 W. Huron St.
TELEPHONES: FE 2-4242 FE 8-9311
Close-out Sale at 4 N. Saginaw St. Only

France Short of Teachers Too

Country's Baby Boom Crowds Prep Schools Past Capacities

PARIS (INS) — Shortages of teachers and classrooms are problems not confined to booming U. S. cities and suburbs.

French high school enrollments will jump more than 10 per cent this year and education officials will be hard pressed to provide room for all the students.

The nation's lycees and colleges —both of which correspond to U. S. secondary schools — open on Oct. 1 to an estimated 570,000 students. Last year's enrollment was 510,000.

Officials trace the sharp increase to France's "baby-boom," which, as in the U. S., began during World II. They also cite improved economic conditions and a "race for culture" which causes more parents to keep their children in school beyond the primary level.

NEED SCIENCE TEACHERS

And, as in the U. S. again, France's most acute teacher shortage is in the scientific fields. The problem is double-edged: More and more secondary students are taking scientific studies, and fewer and fewer university students are candidates for teaching posts in the sciences.

As in the U. S., private industry and public research groups win many would-be science teachers. Moreover, low birth rates in the 1930's make difficult the task of recruiting a sufficient number of future teachers from today's older students.

This year, education officials in some areas of the country are offering teaching posts to engineers and technicians, providing them with salaries comparable with those they give up.

And teachers who reach retirement age now can continue to teach, if they so desire.

But these new measures, though they may ease the shortage, cannot totally solve France's urgent need for more science teachers.

England had three kings in one year: George V died in January of 1936; Edward VIII abdicated in December of the same year; and George VI became the new king.



Tin Pan Alley Keeping Pulse on People's Likes

By ED CREAGH
AP News Analyst

WASHINGTON (AP) — "Give me the making of the songs of a nation," a wise man once said, "and I care not who makes its laws."

(Andrew Fletcher, 1655-1716, in case you happen to be caught on a quiz program.)

What he seems to have meant is that the songs people sing tell more about them than all the laws on the statute books.

★ ★ ★

Fletcher lived before the juke box age, lucky fellow. Wonder what he's make of the American people if he were exposed to today's popular songs?

★ ★ ★

The "top 10," according to the amusement industry weekly Variety, are in order of popularity: "Tammy," "Diana," "Around the World," "Fascination," "Gonna Sit Right Down and Write Myself a Letter," "Honeycomb," "Rainbow," "White Silver Sands," "It's Not for Me to Say," "In the Middle of an Island."

★ ★ ★

This writer ran out of dimes before investigating all of these, but there does seem to be a trend:

★ ★ ★

If it's true that songs mirror the souls of people better than laws do, then Americans are more interested in love and foreign travel than in, say, civil rights or the other issues that furrow the brows of our legislators.

★ ★ ★

This will come as no surprise to Tin Pan Alley. Maybe Congress suspects it from time to time too. The members keep it pretty quiet if they do though. They tend to keep the beat at funeral tempo. No rock 'n' roll for Capitol Hill.

★ ★ ★

Getting back to the top 10, now: "Tammy," a catchy tune, seems to be concerned with young love, and who's against that?

"Around the World?" Well, that's about a guy who wouldn't settle for the girl next door. He had to search all around the world, like a congressman on an expense account.

★ ★ ★

"Gonna Sit Right Down and Write Myself a Letter?" This is quite possible the silliest one since Tin Pan Alley was a country lane. The girl won't write to the boy so he writes to himself and forges her name. What a jerk.

Likewise: "It's Not for Me to Say." This clown can't say whether the girl loves him or not. It doesn't seem to have occurred to him to ask her. Or better yet tell her.

★ ★ ★

He could, of course, be the dreamer type, like the boy who writes himself letters. In which case he'd be right at home on that "Middle of An Island" record. With the monkeys and the palm trees. Honest, that's how the song goes. Another dime down the drain, in the interest of trying to understand 20th century America.

★ ★ ★

It's not quite as bad as it sounds, though. The "top 10" list is culled from the dimes and dollars fed into the juke boxes and record shops by teen-age girls, for the most part. And the teen-agers do not yet run the country. They simply run the parents who do run the country.

How now, Mr. Fletcher? Would you still rather write our songs than our laws?

Lost Parakeet Found

NORTH ADAMS, Mass. (AP)— John F. McConnell found a lost parakeet in his furniture store this week. The North Adams Transcript published a story about it. McConnell said he received 41 telephone calls from persons who had lost parakeets.

HOW TO MAKE
Modern Vodka Drinks
In this issue of your paper there are 6 different vodka recipes. Look for them and make them all with
Samovar VODKA
PRODUCT OF U.S.A. SCHENLEY DIST. CO. N.Y.C.
MADE FROM GRAIN. 80 AND 100 PROOF

Grandfather's Glass Kills 4-Year-Old Boy

COLOMBO, Ceylon (AP)—A 4-year old boy in the northern town of Jaffna died from drinking water out of a glass used by his grandfather to commit suicide, a coroner's report said today.

★ ★ ★

The boy's grandmother told the coroner the child's grandfather had committed suicide by drinking arrack, an alcoholic drink, mixed with poison.

★ ★ ★

While police were investigating, the boy brought her a glass and asked for a drink of water, she said. A little later the boy became violently sick. She realized the child had picked up the tumbler used by his grandfather.

Brick Sells Lumber

ATLANTIC CITY, N. J. (AP) — J. Benjamin Brick is president of a lumber company here.

Atom Test Postponed Because of Weather

ATOMIC TEST SITE, Nev. (AP)— The "Whitney" atomic test shot was postponed again today because of unfavorable weather conditions.

The Atomic Energy Commission did not indicate immediately when it will next try to fire the shot.

The "Whitney," first scheduled to go off last Wednesday, is about half nominal in strength. A nominal bomb has the force of 20,000 tons of TNT.

Bazley's Thursday Super Specials!
79 N. Saginaw
Lean, Meaty SPARE RIBS . . . 29c lb.
This Valuable Coupon Entitles the Bearer to a 1-Lb. Limit Fresh REMUS BUTTER
Good Thurs. Only 49c lb.
WITH MEAT PURCHASE

NOTICE

DR. HAROLD BUSSEY
Optometrist
HAS OPENED HIS NEW OFFICE
For Better Service for His Friends and Patients
RIGHT ACROSS THE STREET— NEXT TO THE OAKLAND THEATER

(Advertisement) (Advertisement)
CONSTIPATED?
New laxative discovery un-locks bowel blocks without gag, bloat or gripe
Constipation is caused by what doctors call a "thrifty" colon that, instead of retaining moisture as it should, does the opposite: robs the colon of so much moisture that its contents become dehydrated, so dry that they block the bowel; so shrunken that they fail to excite or stimulate the urge to purge that propels and expels waste from your body.
To regain normal regularity, the dry, shrunken, constipating contents of your colon which now block your bowel must be remoistened. *Second*, bulk must be brought to your colon to S-T-R-E-T-C-H STIMULATE it to action; to a normal urge to purge.
And, of all laxatives, only COLONAID, the amazing new laxative discovery possesses COLONAID'S great *moisturizing* capacity, *plus* COLONAID'S *stretch-stimulating* bulk. So effective it relieves even chronic constipation overnight, COLONAID is yet so smooth, so gentle it has proved safe even for women in critical stages of pregnancy.
Superior to old style brik, salt or drug laxatives, COLONAID neither gags, bloats nor gripes; won't interfere with absorption of vitamins and other valuable food nutrients; in clinical tests, did not cause rash or other reactions.
It's a physiological fact: Exercise tones your body! And COLONAID exercises your colon to tone it against constipation, overnight! Get COLONAID, in easy-to-take tablet form at any drug counter, today! Only 98c for the 60 tablet package, brings positive relief at less than 2c per tablet.

First Time at *OSMUN'S in PONTIAC*
VAN HEUSEN
'VANTAGE'
All Broadcloth Wash and Wear Shirts That Need No Ironing . . . . Plus Exclusive Collarite
That's right! Miracle broadcloth that you just wash and wear without any ironing at all! Van Heusen's new "VANTAGE" dress shirts drip dry in a jiffy . . . combine perfect convenience with the elegant styling thats possible only with cotton. "VANTAGE" shirts also have Van Heusen's exclusive Collarite — stays that can't get lost and keep you neat always!
$5
● Sizes 14½ to 17, Sleeves 32 to 35
● All Cotton Broadcloth
● For Dress or Business
● Sewn-in-Collar Styles
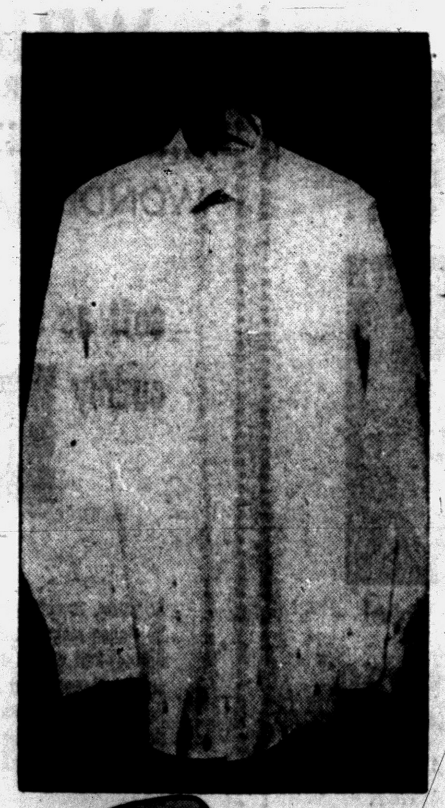
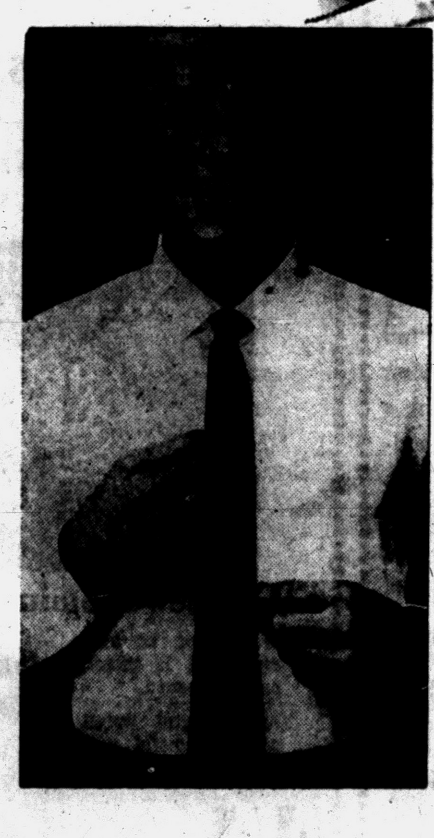

Van Heusen's Exclusive COLLARITE . . . sewn in stays that can't get lost, and keep you neat always.
Osmun's
TEL-HURON STORE
Open Monday, Thursday, Friday, Saturday Evenings
DOWNTOWN STORE
Open Monday and Friday Evenings

TEL HURON

KIDDIE RIDES are BACK!

THIS TIME TO BENEFIT THE

Pontiac General Hospital Fund

Arrangements have been made to donate a percentage of all money taken in on the Kiddie Carnival Rides to Pontiac General Hospital Fund. Bring the kiddies, have them ride to their heart's content . . . special Merchants Reduced Rate Coupons being given too . . . regular 20c ride only 10c with a coupon from any Tel-Huron merchant.

Stores Open to 9 MON. – THURS. FRI. – SAT.

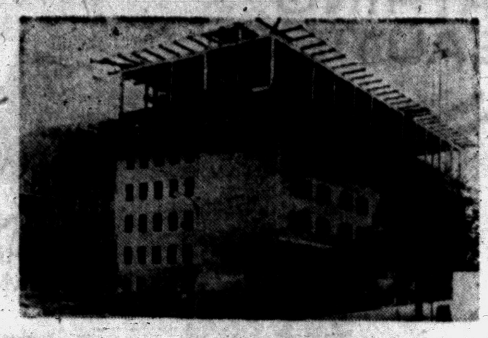

Bring the Family

Shop–Save at TEL-HURON

SHOPPING CENTER

KRESGE'S



Full Fashion

Ladies'

NYLON HOSE

60 gauge 15 denier dark seams. Packaged in a cellophane envelope.

47c Pair

Reg. 79c Value

Children's

CANVAS OXFORDS

Sizes 5 to 3

$1.17 Pair

COLORS—Red and Blue

Cunningham's DRUG STORES

PIC 'N PAY

FOAM RUBBER Seat Cushion

59c

"The Cushion That Absorbs All Shocks"

Useful as car seat, knee pad, utility pad and gardening pad.

4-Piece Unbreakable Plastic

BOWL SET

$3.95 Value for

$1.68

3 handy size mixing bowls—4 qt., 3 qt., ¾ qt., rust-proof, chip-proof—easy to clean plus —utility basin—perfect for washing precious china, silver, silks, woolens. Also can be used for nursery and sickroom.

IMPORTANT SAVINGS!

Brand New Fall Patterns in 80 Square Percales. Lovely Assortment for All Your Fall Sewing Needs.

HARVEST SPECIAL AT COST 27c Yard



Butterick 8281 Sizes 1-6. 35¢. Part shirtdress with bloused back.

See Our Wonderful

QUILTED COTTONS JUST IN!

36" Wide—Excellent for skirts, jackets, robes

$1.98 Yard

MATCHING PRINTS for . . . BLOUSES . . . PINAFORES

98¢ Yard

SEW 'n SAVE FABRIC SHOP Ph. FE 5-4457

TEL-HURON SHOPPING CENTER

Large Group

of Discontinued Colors and Styles

Long Sleeve Sport Shirts



Fitzhugh

CORVETTE

by *DONEGAL*

Reg. $5

SALE PRICE

$2.49 each

Tel-Huron Store Only

THE SPORT SHIRT THAT FITS YOU IN

EXACT Collar Size • EXACT Sleeve Length

Dress shirt fit—sport shirt ease, all in one great Donegal shirt. Expertly tailored in soft, supple Challure, a fine full-bodied viscose rayon that washes as nicely as cotton, holds its smart shape, and correct proportions. Top-stitched collar with stays, convertible neckline.

Sleeve Size: 32 to 35 Collar Size: 14 to 17½

Assortment of Colors

We Never Compromise on Quality

Osmun's

TOWN and COUNTRY TEL-HURON CENTER

Open Monday, Thursday, Friday, Saturday 5til 9 P. M.

sale!

thursday, friday

saturday

famous maker

wool sweaters



$2.99 $3.99

and

usually $3.98 and $5.98

Imagine! Fine wool sweaters at start-of-the-season savings like these! Just wait 'til you see them! Your two favorite sweater styles: the short-sleeve slipon, the classic cardigan. In all wool—beautifully designed, soft as fleece. By a famous-for-quality maker you'll know at a glance! Hurry in and save during this sale!

the short-sleeve slipon: in pink, mint, coral, shrimp, emerald, aqua. 34-40. usually $3.98, **sale $2.99**

the long-sleeve cardigan: all wool in pink, mint, emerald, olive, purple, shrimp. 36-40. usually 5.98, **sale $3.99**

Winkelman's

TEL-HURON SHOPPING CENTER

open nights to 9 p. m.

monday, thursday, friday, saturday

MYER'S JEWELRY SHOP

Fabulous Savings on Famous Watches



Man's 17-Jewel Waterproof

Water - resistant, Shock - proof, Anti-Magnetic. This rugged watch is ideal for work, sports, or dress wear.

Stainless Steel Case with Matching Band

$19.95

$2.00 DOWN

$1.00 WEEK



17-Jewel Stainless Steel

Waterproof as long as crystal is intact, case unopened.

A wonderful watch with delightful new styling.

$22.50

$2.50 DOWN

$1.00 WEEK

MYER'S JEWELRY SHOP

TEL-HURON SHOPPING CENTER

NOW is the time to buy a good

Hygrade or Imperial

HICKORY SMOKED, SUGAR CURED

Smoked HAMS



Full Shank Half

49c lb.

Cut From 12 to 16 Lb. Hams

WRIGLEYS SUPER MARKETS

Stokely's Finest Frozen

PEAS

10-Oz. Pkg. or

FRENCH FRIES

9-Oz. Pkg.

8 for $1

WONDERLAND for BABY'S BEST

soft as a goodnight kiss... cuddly HANES Sleepers



So warm, so soft—the Merrichild Sleeper by Hanes makes bedtime a pleasure! Springy-knit of the downiest cotton, with durable snap fasteners, and long-wearing double-soled feet. Double-stitched shoulders, too! Suds-fast and shrink-resistant, in pink, blue, yellow, green, pumpkin and red.

Two-Piece Merrichild Sizes 0 to 4 **SALE $1.78**

Special price for this event only—Thurs., Fri., Sat. Stock up now—buy several.

Tel-Huron Center

Mr. Fred's WONDERLAND Shop

FEderal 5-9955

THE PONTIAC PRESS

WEDNESDAY, SEPTEMBER 18, 1957 PONTIAC, MICHIGAN THIRTEEN

Couples to Tour Upper Peninsula

Mr. and Mrs. Charles Jensen of Draper avenue and Mr. and Mrs. Harry A. LaFortune of Barnes Lake, formerly of Pontiac, left Monday for an extended tour of northern Michigan.

They plan to spend some time at Mio and then visit the Tahquamenon Falls, Indian Lake, Copper Harbor, Sault Ste. Marie and the Soo locks before returning home.

★ ★ ★

Mrs. Ralph O. Willrett and her son, Dick, of Malta, Ill., have arrived home after a week's visit in Rochester and Pontiac. During their stay they made their headquarters at the home of Mr. and Mrs. Verne Pixley of Rochester.

Among those entertaining for them were Mr. and Mrs. Richard Yerex of Hadsell drive, Mr. and Mrs. Richard Wright of Alice avenue and Mr. and Mrs. Don Pixley of Rochester.

★ ★ ★

A series of open house receptions have been given honoring Mr. and Mrs. Dean Hampshire of Dexter road. Mrs. Hampshire is the former Marlene Thomas of High Wycombe, Buckinghamshire, England. The couple recently arrived from England.

★ ★ ★

After a 2½-month tour of Europe where he visited many major cities, Ben Edwards of Joslyn avenue is returning to Central Michigan College where he will be graduated in January. He is majoring in secondary education.

★ ★ ★

Other students returning to college include Patricia Nicholson of Alsdorf road, who arrived Sunday in Ypsilanti where she attends Eastern Michigan College, and Hortencia Trevino of North Cass avenue who left Sunday for her junior year at Eastern.

Arriving on the Kalamazoo College campus Sunday were Lou Ellen Jones of Oldsmobile avenue and Virginia L. Sheehan of Williams street.

Attending Michigan State University is Marvin Cagle of Mechanic street.

★ ★ ★

Mr. and Mrs. Walter Jensen of Oliver street are announcing the birth of a daughter, Joyce Ethyl, Sept. 6 at Pontiac General Hospital.

Mrs. Jensen is the former Juliamae Brown. Grandparents are Mr. and Mrs. Merle Brown of Oliver street and Walter Jensen of Maceday Lake road.

★ ★ ★

Announcing the birth of a daughter, Terry Lee, Sept. 14 are Mr. and Mrs. William Ruby of North Miami, Fla.

Maternal grandparents are Mr. and Mrs. Walter Jury of North Miami, formerly of Pontiac, and Mrs. Fred Ruby of Hallman street are the paternal grandparents.



Pontiac Press Photo

Lake Angelus Guild of St. Mary of the Hills Episcopal Church is planning a luncheon and fashion show Sept. 27 at Devon Gables. Taking charge of arrangements are (left to right) Mrs. Halsey Davidson of Lake Orion, Mrs. Leonard E. Grinnell, Mrs. Clarence Butler and Mrs. Merle A. Yockey, all of Lake Angelus.

'Sensitivity' May Be the Opposite

By ANNE HEYWOOD

Some people pride themselves on being just too sensitive to live in this world.

But what they proudly claim as sensitivity is often just lack of understanding and compassion for their fellow men, plus a good amount of selfishness.

★ ★ ★

This letter from a lady in Pennsylvania indicates that she is of this type:

"Why do such awful people enter the personnel business?" she writes. "If they honestly don't love people, why do they go into the field?

APPLIED FOR JOB

"For example, today I went to an employment agency to apply for a job. It's true that I haven't had much business experience — I've been busy raising my family.

"I had a lot of shopping to do all day, so I was a little late in getting to the agency. However, it wasn't yet 5 o'clock and their hours for interviewing are 9 until 5.

"I tell you, that young woman in the agency was almost impossible! She insisted that I fill out a card, and wouldn't even listen to my explanation that it wasn't necessary.

"By the time the card was filled out, it was a little after 5. The interviewer was in such a hurry to get home, she didn't even let me explain what kind of job I wanted.

"She had that rude, harsh manner — probably jealous because I am married and have children. I know she won't get a job for me.

HURTING PEOPLE

"But if she dislikes people so much, why did she enter the personnel field? Think of the danger she does, hurting people's feelings, making them feel unemployable.

★ ★ ★

"Don't tell me I'm too sensitive. That woman would make anybody feel badly."

It's clear that this woman is going to have to change her approach if she wants a job. It is she who is insensitive, not the employment agency interviewer.

In the first place, at the end of a day, any interviewer worth her salt will be exhausted and tired of people. After interviewing for hours, and listening to sad and angry tales, you are apt to feel exhausted.

Moreover, it's hard enough at any time to interview the prickly difficult type who will not fill out the card, and who is exhaustingly long-winded. No wonder the employment agency woman was brusque. She was probably ready to scream!

GO THERE EARLY

If you have to work with employment agencies, remember to go early, when the interviewers are fresh. Do as they ask and fill out the cards and other so-called red tape their way.

There are reasons for rules. If you want an agency to help you, you'll have to play according to their rules.

★ ★ ★

For further pointers, send me a stamped, self-addressed envelope and I'll send you my pamphlet, "The Older Woman Goes to Business."

(Copyright 1957)

Pates Love Gracious Old Home

Marine Chief and Wife Are Housed in 1801 Mansion

By JANE EADS

WASHINGTON — Mrs. Randolph McCall Pate, wife of the commandant of the Marine Corps, believes she has the most gracious dining room in Washington. It is also one of the oldest.

★ ★ ★

The house she calls home is probably the oldest official residence in the capital. Designed by Benjamin Latrobe, architect of the Capitol, it has housed all but the first of the corps' 22 commandants since it was built in 1801.

It was the one official building spared by the incendiary torches of the British when they marched on Washington in 1814. The story is that the British intended using it for their headquarters.

WELL SATISFIED

Like the Pates, most of the commandants have been well satisfied with the beautifully proportioned, roomy quarters provided for them and their families on the historic quadrangle which contains the Marine barracks.

★ ★ ★

In fact Commandant Archibald Henderson, whose 39-year tour started in 1820, lived there so long he apparently thought he owned it. The story is that he willed it to his children. Now the commandant's tour is four years.

Besides dinner parties in the commandant's house, teas and receptions, the Pates are often hosts to official Washington at the spectacular and singularly moving "sunset parades," which during the summer are actually held at 9 p.m., instead of 5:30. They are open to the public on Fridays.

★ ★ ★

While the downstairs of the commandant's house is quite formal, Mrs. Pate has used her personal preference for pastel tones in its decoration. Her "favorite dining room," for instance, is in her favorite color, Williamsburg Green. The drawing room is in a soft beige.

ANTIQUE COLLECTION

Upstairs in their private quarters the couple have used the early American antiques they have collected and which the commandant refinishes as a hobby. Mrs. Pate's hobby is collecting china figurines.

Currently, Mr. Pate is busily occupied as chairman of the 1957 Navy Relief Ball for the benefit of needy Marine Corps and Navy families.

The balls have been held annually since 1904 with the exception of the World War I years.



MRS. MARGARET RICHARDS

Graduated from Harper Hospital School of Nursing was Mrs. Margaret Levely Richards, daughter of Mr. and Mrs. Alfred Levely of Elizabeth Lake road.

Women's Club Opens 54th Year

Pontiac Women's Club began its 54th year of fall activities Monday with a luncheon at Walden Woods.

Mrs. C. W. Myers, president of the group, introduced past presidents who were presented with floral corsages by Mrs. Harry Buehring.

Mrs. Harry Chapman, conservation chairman, gave a report on conservation in Michigan and Don Richards, regional educational consultant for the State Conservation Department, showed movies on "Residents of the Wild."

★ ★ ★

It was announced by Mrs. W. H. Bedard, social welfare chairman, that Mrs. Earle Hoskins will head the committee for an evening benefit card party to be held in October in the home of Mrs. Royal Pazik on Cass Lake road. Mrs. Maurice Baldwin and Mrs. C. W. Mossey have been named prize chairmen for that event.

Newlyweds Are Given Reception

Mr. and Mrs. Joseph High of Topeka, Kan., announce the marriage of their daughter, Mary Ann, to Robert J. Short, son of Mr. and Mrs. Floyd Short of Niagara avenue. The couple was married Sept. 7 in St. Philomena Catholic Church, Denver, Colo.

★ ★ ★

Lt. Ronald Ridgway of Dearborn, formerly of Pontiac, traveled to Denver to serve as the best man.

The new Mr. and Mrs. Short returned to Pontiac after their marriage and were honored at a reception given for 75 guests at Forest Lake Country Club by the bridegroom's parents.

Mrs. Short was graduated from Kansas City Hospital School of Nursing.

To Mark 50 Years

Mr. and Mrs. Roy Hallenbeck of Cheboygan will celebrate their golden wedding anniversary Sunday at an open house at the home of their son and daughter-in-law, Mr. and Mrs. Roy Hallenbeck Jr. of Drayton Plains.

Elsie Benson Reveals Plans

Elsie G. Benson, whose marriage to Stephen Field will be an event of Oct. 12, has announced that her sister, Mrs. Lyman Bittman of Ann Arbor, will be her only attendant. The prospective bridegroom announced that his best man will be John Benson.

These announcements were made at a kitchen shower given by Mrs. James Clarkson and Mrs. Bert F. Griffin in the Navajo drive home of Mrs. Clarkson.

News From Bloomfield Hills

Lynn Romney Will Live in California

By RUTH SAUNDERS

BLOOMFIELD HILLS — Mr. and Mrs. Warren Brown of Andalusia, Ala., have announced the Aug. 24 marriage of their daughter, Gratia, to Ensign John Wray Steggall, USNR.

The ceremony took place at the Whiting Field Chapel, Pensacola, Fla.

The new Mrs. Stegall was graduated from Alabama State College. John was graduated from Cranbrook School and Yale University.

★ ★ ★

Lynn Romney, daughter of Mr. and Mrs. George W. Romney of Vaughan road whose engagement to Ensign Loren G. Keenan was recently announced, will spend the winter in California. She will be a physical therapist in a clinic near San Francisco.

Her fiance, who has been visiting the Romneys this week, will leave Sunday for Moffett Field, Calif. He is scheduled for a naval cruise which will last nearly a year. The couple hopes to be married next June.

Miss Romney was graduated from Leland Stanford University last June.

PARTY PLANNED

Mr. and Mrs. William J. Scripps will entertain at cocktails Friday evening in their home on Bennington drive. Later the Scripps will go with their guests to the Shore Dinner at Bloomfield Hills Country Club.

Included will be Mr. and Mrs. A. D. Wilkinson and Mr. and Mrs. E. Scripps III of Grosse Pointe, Mr. and Mrs. Lee Hills of Detroit, Mr. and Mrs. Roy Fruehauf, Mr. and Mrs. Dietrich Kohlsaat, Mr. and Mrs. John S. Bugas, Mr. and Mrs. Don Miller and Mr. and Mrs. Fred Raeder.

★ ★ ★

Mrs. Howard B. Barker and Mrs. C. T. Ekelund are co-chairmen of the first fall luncheon of the Village Woman's Club Oct. 2 at Oakland Hills Country Club.

Carter Davidson, executive director of the Chicago Council for Foreign Relations, and just returned from a study tour abroad, will speak. His topic will be "Foreign Policy Is Your Business."

Mrs. Owen Hendren is taking reservations, Mrs. William N. Purves will arange the flowers, and hostesses will include Mrs. Denton Anderson, Mrs. James Morrison Taylor, Mrs. David W. Lee and Mrs. Sheldon Noble.

TO FETE BRIDE-ELECT

Mrs. Frank J. McGinnis will give a tea Sept. 28 for bride-elect Jean Stillman who will be married to Loren D. Riley in October. The tea will be given in the McGinnis home, "Crestlake Farms."

Mrs. Clarence Kaiser of Huntington Woods and Mrs. Mel Werdon of Walled Lake are also planning a party for Jean, and Mrs. Frederick M. Hammond has reserved Oct. 5 for a luncheon in her home on Charing Cross road.

★ ★ ★

Mr. and Mrs. W. H. Taylor of Tucson, Ariz., will arrive early next week for a visit with Mr. Taylor's mother, Mrs. Harry W. Taylor, and his brother and sister-in-law, Mr. and Mrs. Robert H. Taylor of Orchard Ridge road.

American Women Want to Have Cake and Eat It Too

Career-Marriage Combination Produces Tension

(In offices, in factories, in laboratories and even in executive suites, the American woman is working—and competing—side by side with the American man. But the American woman wants more than a career—she wants marriage and a family. The tension created by that double desire is examined in the following article, third in a series of five.)

By OLGA CURTIS
INS Women's Editor

When it comes to career vs. marriage, the average American woman wants to have her cake and eat it too.

★ ★ ★

First and foremost, she wants to get married. It's still socially unacceptable to be a spinster.

But when she's married she wants a career as well.

And if she picks the career first, she still aims for matrimony on top of it.

MISSING SOMETHING

"No wonder women are restive today," says Dr. Wynne Arnholter of Indianapolis. "The woman who stays at home feels she is missing something her sisters holding outside jobs have. The career woman who doesn't marry feels unfulfilled and envies her married sisters."

Dr. Arnholter, who has personally made a successful duet of motherhood and a job as consulting psychologist to the Indiana Women's Prison, adds that the tension is worst for "those women handling dual jobs of homemaker and outside career."

That means 12,000,000 American women can become victims of career-vs-marriage tension. According to figures from the National Manpower Council, 22,000,000 women work—and more than half of them are married.

★ ★ ★

This kind of tension does not seem to hit women in other countries, even in countries where women work very hard outside the home. So it seems clear the tension doesn't stem from work itself.

NOT IN RUSSIA

In Russia, to take an extreme example, women dig ditches, mine coal, haul bricks and still raise babies. But they don't seem to suffer career-vs-marriage tension.

★ ★ ★

The explanation comes from recent American observers in Russia, and it helps to point up the problems of American women, the forces pulling them in different directions.

First, while American women have beautiful homes, most Russian families are cooped up in one room, with kitchen and plumbing on a "collective" basis.

As a result, Russian women obviously welcome the chance to get out of the four walls and into a friendly factory while American women have some divided feelings about leaving their homes.

Second, there are Soviet nursing schools in which to park the baby, or built-in baby-sitters—the grandmothers who live with almost every married Russian couple. American women, on the other hand, carry the responsibility for their children, and are considered "bad mothers" if they turn the job over to others.

EVERYBODY WORKS

Third, both Russian men and women are geared to the idea that everybody works. In America, men still generally consider a wife as "the little woman," and she's supposed to be content with the role.

★ ★ ★

"American men and women have equal rights in everything except the matter of marriage and career," says Gloria Vanderbilt. The heiress, formerly married to Leopold Stokowski and now the wife of producer Sidney Lumet, is an author in her own name. She notes:

"It is demanded and expected that a woman who wants a career and marriage too must put the marriage first and her career second. No such demand is made of a man: it is actually expected that a man puts his work first and his marriage second. This creates tremendous imbalance.

★ ★ ★

"A woman will be free from tension in combining marriage and career in only one way. When she knows her husband places, as she is willing to do, their marriage first and their work second."

MAY CUT TENSION

Another famous career woman felt less strongly about career-vs-marriage tensions. Actress Katharine Cornell, wife of producer Guthrie McClintic, thinks if a woman is susceptible to tension, the career-vs-marriage problem won't do her tension any good.

But she adds: "In some cases the combination decreases tension."

★ ★ ★

One psychiatrist thinks the problem is diminishing. Dr. C. Knight Aldrich of the University of Chicago says, "Women are moving toward acceptability of pride in their own role. Competition with men is diminishing."

Another Chicago University expert, Dr. Charles P. McCartney, associate professor of obstetric and gynecology, backed up his colleague: "The trend is toward larger families—people are getting married younger and having more children."

★ ★ ★

And one New York doctor indicates it's just a matter of time until women break down their own career-vs-marriage problem by admitting they'd rather be married. Dr. Lawrence C. Hinkle Jr., a human ecology expert from New York Hospital's Cornell Medical Center, says:

"The working woman knows pretty well she wants to get married and doesn't want to muck with a career. The working woman is in conflict only when she has to work and would rather be home."

(Tomorrow: Why women drink.)



KAREN TARACKS

Mr. and Mrs. H. G. Taracks of Franklin announce the engagement of their daughter, Karen, to Spencer L. Cordes, son of the Arthur Cordes of Midland. Both are students at Alma College where Miss Taracks is affiliated with Alpha Theta sorority and her fiance is a member of Delta Gamma Tau fraternity. No wedding date has been set.



Here's a group of active women planning a year's activity with their chairman, Mrs. Walter H. Kresge (center). Members of the Oakland County Chapter, American Institute of Banking, are (left to right) Mrs. James Taylor of Orlando avenue, Mrs. Charles A. Stark of South Marshall street, Mrs. Kresge of South Avery road, Mrs. Ronald C. West of Edinburgh road and Mrs. Loretta Collins of Royal Oak.

Shower Honors Jane Webster

Mrs. Wallace Joyner opened her Sylvan Lake home Monday evening for a shower honoring bride-elect Jane Webster, whose marriage to Robert Kuklinski will be an event of Oct. 5.

Hostesses for the event were Mrs. Homer Harrison and Mrs. Gerald Bauer.

★ ★ ★

Among the guests were Mrs. Cleque Webster, Mrs. Julius Kuklinski, Mrs. Raymond Sweetman, Mrs. Richard McCloud, Mrs. Edward Suzman, Mrs. Jack Anderson, Elaine Monroe, Virginia Flath, Jane Kerchoff, Ruth Slavin and Mary Drake.

To wear with the Chanel-type suit: a pleated overblouse, banded at a low waistline, in orlon and wool jersey. Handsome when you leave the jacket at home, too.

Autumn Beauty



for '57
Favors Waves . . .

Your new Fall coiffure features sculptured waves, sweeping away from your temples for a look that's both flattering and distinctive. Our skilled stylists are trained to interpret the new hair trends for you, as an individual. Why not make an appointment now . . . for the most perfect styling you can imagine.

Tony's Beauty Shop
Riker Bldg. — Rear of Lobby
FE 3-7186



MARY ELIZABETH CRANE

Mr. and Mrs. Harry W. Crane of Cooley street announce the engagement of their daughter, Mary Elizabeth, to Raymond Edward Anders, son of Mr. and Mrs. Hugo Anders of Wolfe street. A June wedding is planned.

See Doctor About This Condition

Tea Bags Reduce Eye Swelling

By JOSEPHINE LOWMAN

Many women are worried about circles, puffs or lines about their eyes. Indeed the area about the eyes is one of the first to reflect strain, ill health, poor nutrition, lack of sleep, the effects of dryness or aging.

★ ★ ★

This is understandable since the tissues about our eyes are delicate and the skin is thin. As a woman grows older she must give special care to this portion of her face.

If you have puffs, you should see your physician and have a checkup. This condition can come from systemic or organic disorders. Often swollen eyes come from one or more allergies. Your physician may advise that you see an allergist.

The habit of sleeping with one or the other eye dug into the pillow will make the tissue about the eyes swell. Generally poor living habits may lead to puffed eyes.

★ ★ ★

You should find out what causes this condition but in the meantime I would like to give you first aid. Small tea bags, like those you put into a cup of tea, should be dipped in warm water and then placed over the lids while you rest. This helps reduce swelling and is a trick many actresses know and use when necessary.

EYE CREAM NEEDED

Practically every woman needs an eye cream from middle age on and even before that date. Unless her skin is extremely oily, she should use one. Even then the tissues just surrounding the eyes may be dry, although the rest of the skin is oily.

★ ★ ★

The epidermis should be cleansed first. The best time to use an eye cream is at night just before going to sleep. Most eye creams leave little or no grease.

The habitual use of an eye cream plus the use of colored glasses in glare in order to avoid squinting will help avoid and minimize the little lines about the eyes. If you have eye strain, of course, this also causes squinting.

Doing without glasses when you need them is most aging. It is aging in the lines it creates and also because you have to fumble around like an old woman.

I have mentioned dark circles recently. Poor nutrition, lack of sleep and illness can cause them. However, they are usually inherited

★ ★ ★

If you would like to have my leaflet, of eye exercises (not corrective — just restful), send a stamped, self-addressed envelope with your request for leaflet No. 60 to Josephine Lowman in care of The Pontiac Press.

Tomorrow: "Ladies, Here Are Bargains You Can't Afford to Miss."



Here's a good first aid for puffs about the eyes small tea bags, like those you put in a cup of tea, should be dipped in warm water and then placed over the lids while you rest.

Late Guest Was Wrong to Feel Hurt

15 Minutes Is Most Hostess Need Keep Meal Waiting

By EMILY POST

"Dear Mrs. Post: Last Sunday my husband and I were invited to a friend's house for dinner. We were told that dinner would be at one o'clock. However, we got into a traffic jam and arrived a half hour late. When we arrived, the family and another couple were half way through with dinner.

"I was so taken back I could scarcely talk, and needless to say I was hurt and angry. I wouldn't think of doing this to a guest of mine, and as they had not heard from us, they should have known we were on our way and perhaps unavoidably detained. I would like to know what you think about this."

Answer: I do not think you had any cause to be hurt or angry with your hostess for believing you were not coming. Having heard nothing from you, would certainly not suggest that you were on your way, so much as that you had forgotten and were not coming at all. Fifteen minutes is the outside limit that any meal should be kept waiting for any belated guest, anywhere.

"Dear Mrs. Post: The question of whether or not it is necessary to tip when eating at a lunch counter is up for dispute and we would like you to settle it.

"I always thought that not having to leave a tip was one of the advantages of sitting at a counter. I have been told that I am wrong and that a tip is necessary."

Answer: If all you have is coffee and a roll it is not necessary to tip, but if you order food you really should. However, you are not expected to leave as much at a counter as you are when seated at a table with a tablecloth and receive attentive service.

"Dear Mrs. Post: Will you please tell me what the 15th wedding anniversary year is?

Answer: The 15th anniversary is Crystal.

Childrens' Pumps Have Slim Toes

"Just like Mommy's!"

Three little words are these, but they phrase the sheerest delight to every little miss.

★ ★ ★

And that's the thrill young ladies of the gingerale-and-cookie set will feel this Fall when they put on their new tapered pumps. After all, mommy will be wearing tapered or pointed toes in the new style swing that has swept the U. S.

The usually broad toes of children's shoes have been somewhat slimmed down to give a more elegant look, while retaining all the fit and support needed by young healthy feet, the National Shoe Institute reports.

Children's heels this Fall will no longer be just square, either. They'll be shaped, and covered with the material which matches either the body of the shoe or the ornamentation — "Just like Mommy's."

Not only will young milady wear her new Fall pumps on her feet. She'll hug them to her happy heart.

Introductory 1¢ SALE

NEW PALMOLIVE



1 Bar Yours for only 1¢ when you buy 3 at regular price

Offer Good At Your Dealer's Only While Special Banded Bars Last! So HURRY!

NEW LATHER! NEW FRAGRANCE! NEW COLOR! NEW WRAPPER!

distinctively different Baby Gifts for Baby Showers



Flora Mae
Gifts of Distinction
Westown Center
FE 2-3220
700 W. Huron

NOTICE: We are open for business in spite of construction work on Telegraph Rd. Turn at sign that says "temporary road."

Bloomfield
1662 S. Telegraph Rd. FASHION SHOP

these sportswear coordinates make the fashion news!!



the Ascot look

Three piece ensemble with velvet collared jacket and bowed skirt and velvet edged cotton blouse. Black. Sizes 10 to 16.

42.95

Susan Thomas



coordinate trio

Jerkin and skirt in sunburst embroidered flannel and wool jersey blouse with sunburst embroidery.

In Camel. Sizes 10 to 16

42.95

Susan Thomas



Dalton Coordinates

This is KARLA . . . feminine pullover in 100% pure imported cashmere of heavenly shades. Makes the most of a pretty neckline by introducing contrasting color. Harmonize Karla with Dalton's braid trimmed trouser skirt in a choice of fine fabrics.

SWEATER 30.95
SKIRT 19.95

All Dalton Sweaters are durably mothproofed



unmistakably Evan-Picone

With a wonderful flair all its own . . . this combination of deft hand-stitching and careful attention to unusual details. In imported wool flannel with happy-go-lucky streamers creating a clever pocket. Black, camel, charcoal . . . sizes 10 to 18 . . . $19.95

With it, a companion woven-stripe pure silk shirt, by Epic Ltd. of course. Brown, grey, green . . . sizes 10 to 18.

12.95

Be Pleased With B's, Don't Nag for A's

By MURIEL LAWRENCE

In school last term the 9-year-old daughter of a mother I know got poor marks in arithmetic. Her teacher made her promotion to the fifth grade conditional on her attending summer school and passing its tests.

So the child attended it. Soon her work was earning B's and the occasional A. When she was finally given her average, it was a B.

★ ★ ★

Her father was delighted with her accomplishment. What her mother said was, "If you could do B work this summer, I see no reason why you can't do A work next term."

A MISTAKE?

The next day the mother came to see me. She said, "My husband says I should have shown more pleasure in Joan's B instead of talking about next term's A. Do you think I made a mistake, too?"

★ ★ ★

"Yes, I do," I said.

I did not add, "Ah well, Mrs. So and So., we all make mistakes."

For the fact that a million parents may feel dissatisfied with a child's honest effort does not justify such dissatisfaction in us. Not just for the child's sake but for our own, we need to uproot the greediness that demands perpetual improvement of achievement.

To uproot it, we may need to experience the anxiety that will lead us to repent the greediness. We may require pain instead of a pat on the head.

★ ★ ★

Parents who are never satisfied with what a child has done are people who are never satisfied with what they themselves have done.

THE TRUE FRIEND

So it is not friendly to excuse the pressures they put on the child.

The friend is the person who warns, "If you refuse to take time to rejoice in what your child has accomplished, you will never take time to appreciate what you yourself have achieved.

"You may become so anxious to have something better that the good thing you've got has no reality for you. This kind of dissatisfaction is bad."

★ ★ ★

In our country it is too widespread.

It's a corruption of this nation's old pioneer spirit. This land was founded by people who were also discontented with what they had. The difference between their healthy discontent and ours is that they pushed at frontiers while we just push at ourselves.

Today our restless need to keep "improving" everything from our children's school marks to car designs makes not for pioneering strength but for increasing tension.



Betty J. Jilbert and Glenn A. Simpson were married Saturday in First Baptist Church. She is the daughter of Mr. and Mrs. W. Douglas Jilbert, and the bridegroom is the son of Mr. and Mrs. A. M. Simpson.

MR. and MRS. GLENN A. SIMPSON

Betty J. Jilbert Becomes Bride in First Baptist Rite

White gladioli, snapdragons, daisies and palms banked the altar of First Baptist Church for the Saturday evening wedding of Betty Joan Jilbert and Glenn A. Simpson. The Rev. William Hakes performed the ceremony before 250 guests.

★ ★ ★

The W. Douglas Jilberts of Judson street are parents of the bride, and the bridegrom is the son of Mr. and Mrs. A. M. Simpson of Osceola drive.

The bride chose a gown fashioned of Mira-Mist taffeta and Chantilly lace featuring a basque waist highlighted by a modified Queen Anne collar and long hand - tapered sleeves. The bodice was formed of appliqued lace over taffeta and accented with seed pearls and iridescent paillettes. The gown's chapel-length skirt was of taffeta appliqued with medallions of lace.

Betty wore a bonnet - type headpiece of tulle and lace which held a fingertip veil of pure silk French illusion. Her bridal bouquet was composed of white roses, shattered baby carnations and pearly everlastings.

★ ★ ★

Her sister's maid of honor was Rosemary Jilbert. Her ballerina - length gown of gold crystalette was fashioned with a Sabrina neckline and featured a cummerbund of French tucks. She wore a crown with a tiny nose veil and carried a colonial arrangement of bronze shattered baby chrysanthemums.

Bridesmaids Ann Button of Detroit and Marge Bartles wore bronze gowns like the honor attendant's. They carried colonial bouquets of gold pompon chrysanthemums.

★ ★ ★

The best man was Bill Flippo. Bill Keys, Bob Fuller, Charles Austin, Gary Gray of Detroit and Dick Huddy of Detroit seated the guests.

For a reception in the church parlors the bride's mother chose a pink embroidered crystalette dress with pink accessories and a corsage of pink roses and shattered carnations. Mrs. Simpson wore a blue taffeta gown with blue and white accessories and a pink rose corsage.

★ ★ ★

Before leaving on a trip to Gettysburg, Pa., and Washington, D. C., the new Mrs. Simpson changed to a light blue knit dress with navy accessories and a white rose corsage from her bridal bouquet. The couple will live on Osceola drive.



Princess dresses from Italian couture have the large collar which slims the hips. Avoid narrow shoulders on princess dress if you're hippy.

Next to squared shoulders, the large collar flattens the front and derriere and makes hips appear smaller. Shoulder emphasis is important with the new shorter skirts because it puts this fashion in proportion.

Pretty Nails Are Important to Teenager

The teenager who uses nail polish is likely to be the gal most interested in looking pretty. But there are a lot of exceptions to this.

★ ★ ★

If there's dirt under that coat of polish, she's slipped in her grooming. If the polish is worn, chipped, cracked or other than glossy perfection, she's better off without it.

If she's let her nails grow to absurd lengths, she's showing off claws, not hands. (Most boys hate long nails.)

If she uses a bloody or too-bright shade of polish, she'll find people regarding her nails with something akin to horror.

★ ★ ★

To get the most mileage from a bottle of polish, pick a pretty, soft shade. Remove the old polish, use a hand brush vigorously, then clean and file the nails. (Don't file them down at the sides; this causes hangnails.)

Apply a base coat, two thin coats of polish and a sealer. Allow at least an hour for the polish to dry.

Bridal Party Given for Jo Ann Streeter

Fifteen guests attended a recent miscellaneous bridal shower given by Mrs. Clarence Beagle of Milford for Jo Ann Streeter.

★ ★ ★

The bride-elect, whose parents are Mr. and Mrs. Case Streeter of Stout street, will wed Robert Warman on Oct. 25. The prospective bridegroom is the son of Mr. and Mrs. Amos Warman of Douglas street.

Fabric Softeners Restore New Look to Washables

KALAMAZOO (INS) — A laundry laboratory told a group of home economists and teachers at Western Michigan College recently "it is what you do with clothes after they are clean that really counts."

Rose V. White said the secret to "new looking" clothes is in modern textile softeners.

"These new fabric softeners are not detergents, not soaps and not water softeners," she said. "They are softeners to restore laundry-harshened washables and to keep new things looking and feeling new."

Miss White said the softeners "have a truly dramatic effect on the deep - pile fabrics such as bath towels, mats, shag rugs, chenille robes and bedspreads."

★ ★ ★

She told the group they also make baby diapers soft and keep woolen sweaters "lovely and soft."

SPECIAL

for that very special baby!



SMOOTH, ONE-PIECE LEATHER QUARTER LINING. No back seams, top-bands or ridges to rip, or rub blisters on heels... and holes in sox.

AIR HOLES in the lining help keep active feet fresh and comfortable.

ARCH PROTECTOR of pliant leather gives a gentle lift. (Not corrective)

Step Master

● White ● Red ● Brown

Sizes 2 to 8—B, C, D, E Widths

LOOK at This Price **3.98**

Let one of our experienced shoe salesmen assist you in fitting your baby's feet.

downtown to:

Gillies STORE SHOE

FOREMOST IN FIT

26 W. Huron FE 2-7440

From careerist to cover girl in less than a minute...

Evening Sheers by Archer



Going straight from the office out on the town . . . here's a beauty tip. Make a quick switch into Archer's Evening Sheers. So perfectly proportioned every curve, every contour is beautifully outlined in the fabulous manner of Archer®. Full fashioned and seamless. Available in all leg proportions—sizes 8½ through 11.

With seam 1.35
Demi seamless 1.50

Arthur's

Hose—Main Floor

...that hand-made look in Blouses by Yolande

Sizes 10 to 40

from 6.95

White Only

De'Cor SHOPS

Downtown 61 W. Huron — Budget Shop 718 W. Huron Easy Parking



● By Land
● By Sea
● By Air

Call the

Pontiac Travel Service

Anywhere Tours ● Planned

698 West Huron Street

FE 8-3251

All . . . Permanents

3.75

COMPLETE WITH CUT AND SET

NONE HIGHER

You Get All This:

★ Custom Haircut
★ Styled Set
★ Permanent by an Experienced, Licensed Operator
★ Our Famous Guarantee, a Complete Wave for $3.75 None Higher



AIR CONDITIONED

HOLLYWOOD WAVE SHOP

78½ N. SAGINAW (Over Bazley's)



Bulkie Knit

Sweaters

... 8.98 to 14.98

Ban Lon does this cable knit with a tiny collar and nipped waist to flatter. Three-quarter sleeves. White, black, blue or red. Sizes 34 to 40.



New '58 Model

Motor Coats

You'll stop traffic in a dashing run-about coat. Every one's as colorful as a convertible!

Sketched ... 17.98

Knit trim collar, cuff and front closing. Poplin coat warmly insulated against fall chills.

In beige, grey, or black. Sizes 10 to 16.

Others ..... 10.98 to 29.98

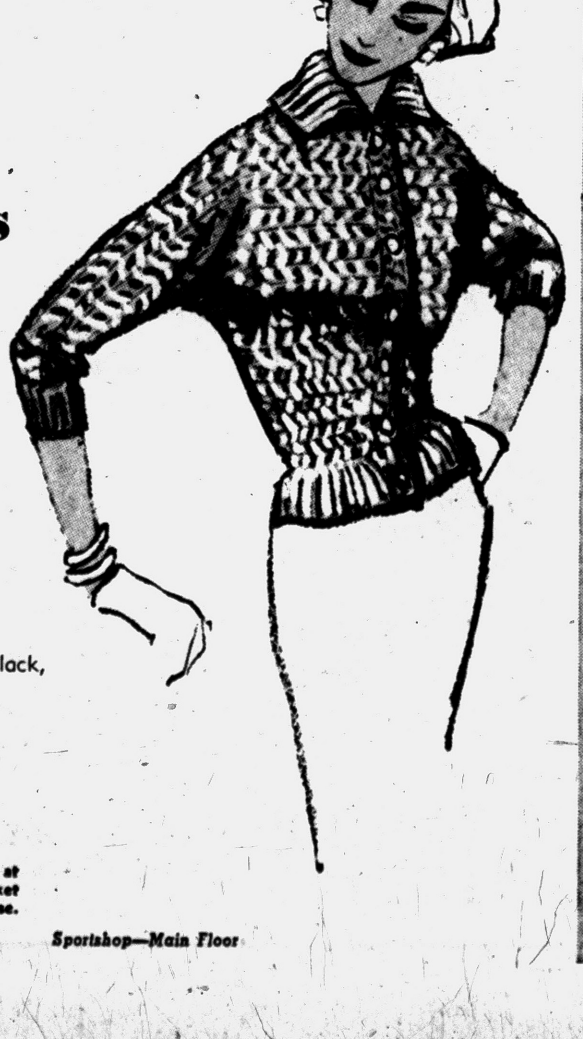

PARK FREE

for one hour while shopping at Arthur's by having your ticket validated while making a purchase.

Sportshop—Main Floor

Boyswear . . . just like dad's



Outdoor Jackets ... 12.98

Others to 16.98

Stylized like his father's . . . in wool melton or warm lined poplin. Quilted interlinings. Sizes 6 to 12.



Slipon Sweaters ... 5.98-7.98

Norwegian patterns like Dad's ski sweater. Long sleeve slipons in 100% wool or orlon. All washable. Sizes 6 to 12.



Flannel Shirts ... 1.98

Bold plaids and checks in washable long sleeve sport shirts. Sizes 6 to 12.

Ivy League Slacks ... 4.98

As perfect for school as Dad's are for office. Washable flannel . . . good fitting and long wearing. Sizes 6 to 12.

Young Folks Shop—Lower Level

First Meeting Held

First meeting of the fall for Junior Wesleyan Service Guild of Central Methodist Church was held Tuesday evening at the home of Helen Kinney and Mabel Smith of Wesleyan Manor.

A contented mind is the greatest blessing a man can enjoy in this word.
— Joseph Addison

WANTED IMMEDIATELY

Women to train for excellent office positions — stenographers, bookkeepers, typists, or office machine operators.

The calls received by our employment department far exceed the supply.

You are invited to call and inspect the list of excellent positions which we are unable to fill.

Get ready for a good, permanent position by taking one of the Institute courses... you can advance as rapidly as you are able.

The Business Institute

VETERAN APPROVED

7 West Lawrence Street Ph. FE 2-3551

Call in Person or Return This Ad for Bulletin

Name Address

Day, Half-Day, and Evening School

FEDERAL'S Satisfaction guaranteed or your money back

Just say "Charge It" at Federal's

OPEN EVERY NIGHT TO 9
Monday through Saturday

What is the secret of

Eternal Youth?



It's this

BESTFORM®

modern design that frees you as it firms you into graceful new curves

It's an ingenious combination of embroidered nylon marquisette with fine batiste elastic. Sculptured cups and front section are nylon, lined with cotton... the rest is elastic. Elastic that breathes when you breathe. Bandeau bra in sizes 32-36 A, 32-40 B-C. Long-line bra in sizes 32-40 B-C, 32-42 D. Make Eternal Youth your secret! Now at Federal's!

Bandeau 2.95 Long line 5.00

LET EXPERT CORSETIERES FIT YOUR BESTFORM BRA TO FIGURE COMFORT

FEDERAL DEPT. STORES
SAGINAW AT WARREN, PONTIAC



MR. and MRS. EDWARD LANG

White Lake Presbyterian Church was the setting for the Saturday wedding of Delcye Ann Darby and Edward N. Lang. The bride is the daughter of Mr. and Mrs. William Darby, and Mr. and Mrs. Nathan Lang are the bridegroom's parents.

Langs to Live in Highland

Delcye Ann Darby and Edward N. Lang were married Saturday evening in White Lake Presbyterian Church. The Rev. Von Oeygen performed the ceremony before members of the immediate families.

★ ★ ★

The William Darbys of Milford are parents of the bride, and the bridegroom is the son of Mr. and Mrs. Nathan Lang of Berkley drive.

For her wedding the bride chose a royal blue velvet dress with white accessories and carried an arrangement of white roses and carnations.

The bride's sister, Carolyn L. Baird of Walled Lake, served as her only attendant. Ted Hawley of Milford was the best man.

A reception for 75 guests was held in East Highland Recreation Hall.

★ ★ ★

The bride's mother wore a gray suit with pink and white accessories and a corsage of pink carnations and white roses. Mrs. Lang chose a black and white print dress with a pink carnation and white rose corsage.

After a northern Michigan trip the couple will live in Highland.

Areme Chapter of OES Initiates Two Members

Initiated into Areme Chapter 503, Order of the Eastern Star, Monday evening were Mrs. Edward Williams and Joyce Perkio.

★ ★ ★

Ninety-seven guests and members were present when the chapter met at Roosevelt Masonic Temple to honor past matrons and past patrons.

Those honored were Mrs. Evert Johnston, Mrs. C. W. Mossey, Mrs. Oscar Forslund, Mrs. Karl Schultz, Mrs. Thad Beall, Mrs. Norman Dyer, Mrs. Harry Vernon, Jane Danton, Mrs. Theron Taylor, Mrs. Sidney Fellows and Mrs. Edward Pritchard.

★ ★ ★

Others were Roy W. Wilton, William C. Pfahlert, Sidney Fellows, Clifford Mossey, William J. Cousins, Edward Pritchard, Lester Oles, Christian Hornbeck and William Roberts.

Entertains Group

Mrs. H. Wayne Reaves of Scott Lake road entertained Flora Shelly Group of First Presbyterian Church at dinner Friday evening. Avis Carey and Edith Bandeen acted as hostesses. Mrs. Reaves and Miss Carey will represent the group at Walden Woods retreat Oct. 12 and 13.

Receives Trophy

Mrs. Lee Cresehover won a trophy for losing the most weight when Fashion Your Figure Club met at Adah Shelly Library.

DESIGNERS HAIR STYLING ... ... By Rose and Callie

PERMANENTS, from $5.00

CALLIE'S BEAUTY SHOP

116 N. Perry FE 2-6361

STAPP'S ... *a boy's store, too* ...

Small Fry • Little Fellas • Big Fellas



Styled the Way They All Like Them

Our Long Wearing

GERBERICH Boys' Shoes



Brown or Black new fall blucher. Sizes 8½-12

C - E $6.95

Kindergarten through high, the best dressed kids at school are wearing these wonderful styles from Stapp's. Your youngster should be wearing them, too. You will be amazed at how long they will wear and how well they fit your shoe budget. Come in and see for yourself.

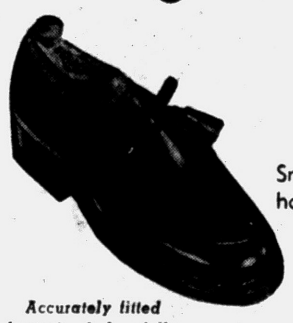

Accurately fitted by trained shoe folks

Youths' 12½-3 $7.95

Smart and Up-to-the-Minute handsome shoe for every boy.

Boys' 3 to 6.... $8.95

Big Boys' 6½ to 11..... $9.50

STAPP'S JUVENILE BOOTERY
28 E. Lawrence St.



MR. and MRS. RICHARD BENNETT

Jacqueline Louise Garbin and Richard F. Bennett were married Saturday in First Presbyterian Church. Parents of the bride are Mr. and Mrs. John J. Garbin, and the bridegroom's parents are Mr. and Mrs. Francis E. Bennett.

Jacqueline Garbin Weds in Gown of Lace, Taffeta

Two-hundred guests witnessed the marriage of Jacqueline Louise Garbin and Richard F. Bennett Saturday evening. The Rev. Dr. William Marbach performed the ceremony in First Presbyterian Church.

★ ★ ★

Mr. and Mrs. John J. Garbin of Maddy lane are the bride's parents, and the bridegroom is the son of Mr. and Mrs. Francis L. Bennett of Stout street.

For her wedding the bride chose a gown of French lace and taffeta fashioned with a fitted bodice of lace re-embroidered with seed pearls and iridescent sequins, a Sabrina neckline and long hand-tapered sleeves.

Inserts of taffeta flowed down the front of the gown's full skirt and ended in the back. A fitted cloche of lace and pearlized sequins held a fingertip veil of imported lace.

★ ★ ★

The bride's sister, Mrs. Joseph Kyle, was maton of honor. She wore an aqua peau de soie gown fashioned on princess lines with an iridescent striped panel in back. Her headband held a scalloped illusion veil with seed pearls in the center of each scallop. She carried a cascade bouquet of yellow glamellias.

OTHER ATTENDANTS

Joan Bennett, a sister of the bridegroom, and Carole Ann Malcom of Keego Harbor were gowned like the honor attendant for their duties as bridesmaids.

★ ★ ★

Earl Lloyd of Davisburg served as his nephew's best man while the bride's uncle, Hancel Boatwright of Oxbow Lake, and Donald Waseney seated the guests.

For the reception held in the church parlors Mrs. Garbin wore a turquoise dress with beige accessories and a pink sweetheart rose corsage. The bridegroom's mother chose a rose taupe tissue taffeta gown with pink accessories and a corsage of pink sweetheart roses.

Before leaving on a trip through the Smoky Mountains the new Mrs. Bennett changed to a charcoal gray and red plaid dress with red accessories and the orchid from her bridal bouquet. The couple will live on Orchard Lake road.

Isabella Bazaar Slated Monday at K. of C. Hall

Mrs. Duane Heaton has been named chairman of the Daughters of Isabella bazaar which is to be held Monday at K. of C. Hall.

★ ★ ★

Mrs. Richard Deschaine is cochairman of the event, with Mrs. Arthur Birchmeir in charge of baked goods and Mrs. John Keesling assisting her.

Named to supervise the mystery booth was Mrs. Omer DeConinck, and Mrs. Louis Koprince is in charge of the fish pond.

★ ★ ★

Elsie Duprey and Mrs. George Michaels are in charge of fancy work, with Mrs. Robert Landry and Mrs. Lee Thomas as chairmen of the white elephant booth.

Officers Elected by Bible Class of First Baptist

Elected president of Fellowship Bible Class of First Baptist Church was Albert Barnett.

★ ★ ★

Chosen vice presidents when that group met Tuesday evening were Warren Gray and W. Earl Campbell. Serving as secretary and assistant are Mrs. Walter DeNio and Mrs. Harry M. Winkley. New treasurers are Edward Luscumb and John McCormick.

Murray Deighton continues as class teacher and Mrs. I. J. Davis is assistant. A. B. Greene, Louis Carpenter and Mrs. Clarence Briggs were named to the committee-at-large.

After a cooperative dinner, the Rev. and Mrs. V. L. Martin, missionaries to The Netherlands West Indies, showed slides of Trinidad, British and Dutch Guiana.

Ann M. Tierney Feted at Party

Mrs. Harry Woodman and Dee Brim entertained Monday evening for bride-elect Ann M. Tierney, whose marriage to Frank Wilson Jr. will be an event of Oct. 19.

Present at the linen shower were Mrs. John Tierney, Mrs. Frank Wilson, Mrs. James Marentette, Mrs. Charles Fries, Mrs. Darriel Alsobrooks, Mrs. Walter Kresge, Stephanie Linabury, Mrs. Gerald Novotny and Mrs. William Stoiloff.

Mrs. August Cremer, Mrs. M. L. Brimn, Dorothy Burch, Marilyn McArthur, Mrs. George Oley and Mrs. K. M. Baker were other guests.

Prettier than a picture - WITH FLOWERS



PEARCE FLORAL COMPANY
559 ORCHARD LAKE FE 2-0127
TWO DAILY DELIVERIES TO DETROIT AND INTERMEDIATE POINTS

Friday Fare Stays Crisp This Way

Mrs. Domas Uses Cornmeal and Flour to Coat Fish Fillets

By JANET ODELL
Pontiac Press Home Editor

In Oakland county the fishing season goes on and on. And when pan fish aren't to be caught by the family fisherman, there are always fish from the store or the freezer. Today we are presenting a different way of cooking said fish.

★ ★ ★

Mrs. Ben Domas is our cook. She is the mother of two school age daughters She and her husband are interested in both bowling and archery. Mrs. Domas enjoys sewing.

Whenever the Domas family has fish it is fried in a special way. Mrs. Domas dips fillets in a mixture of half white cornmeal and half flour. Then she deep fat fries it at 375 degrees for 10-15 minutes, depending on the thickness of the fish.

This makes it nice and crisp. It will even stay crisp if it is kept warm in the oven while you're waiting for the family to wash their hands.

With this fish the Domas' have baked potatoes taken out of the shel and mashed with cheese whiz, a tossed salad and a vegetable. Why not try their menu some night soon?

Recipe Correction

Sorry, we slipped a bit in yesterday's jelly recipe. We told you to measure the sugar, then never had you use it. It should be added to the juice when you get it in the sauce pan.



No Appointment Necessary

Professional Care Is Best for Hair

Cutting Styling Tints Bleaches Permanents $6.50 up

FREE PARKING

IMPERIAL BEAUTY SALON
219 Auburn Ave.
FE 4-2878
EDITH STENSON, Owner

AMY HOGLE
Piano - Voice - Theory

Certified Teacher of Michigan Music Teachers Association



Dunning Course of Improved Music Study
Phone FE 2-7547



Permanents . .

"Styled Just for You"

From $7.50

Hair Cutting and Styling by Experts
NO APPOINTMENTS NECESSARY
"We Specialize in Tints and Bleaches"

OPEN MONDAY AND FRIDAY NITES BY APPOINTMENT

PARISIAN BEAUTY SHOP
7 W. Lawrence Over OP Prof's Book Store FE 2-4959



Dr. B. R. Berman
Optometrist
Still at Same Location
17 N. Saginaw St.
FE 4-7071

FEATURING THE LATEST FASHIONS IN EYEWEAR





Imported Holland
TULIP BULBS
40 VARIETIES
10 for 69c
Long Stem Darwin Bulbs— Mixed Colors

Fri. and Sat., Sept. 20-21—Kiwanis Peanut Sale

JACOBSEN'S FLOWERS
Fine Gifts
101 N. Saginaw St. FE 3-7165

? WHAT IS YOUR NAME IS OURS !

OPENING SEPTEMBER 26
Free Hair Cuts with Any Styling Work 1st Week. Appointments Now Being Taken.

TRY A SOFTY



So Soft they'll never dream you had a permanent . . . So Permanent you'll think you Always had the wave.

12.50 Reg. Value 17.50

FE 8-9689 FE 8-9614
With or Without Appointment
Hours 10 to 9

TEENAGERS and YOUNGER
MONDAY, TUESDAY and WEDNESDAY **HAIR CUTS..$1.00**
A TEENAGER PERMANENT $8.00

DONNELL HAIR CUTTING STYLISTS

donnell HAIR STYLISTS
Michigan's MIRACLE MILE

Fruits and vegetables, eaten every day, are good sources of vitamins and minerals provided they are not boiled too long in water.

Beauty Clinic

Your Wardrobe and You

By Edythe McCulloch

The fall change-of-season is a good time to take stock of your wardrobe. Do the clothes in your closet bring out the real you? The basic rules are quite simple:

1. To be underdressed rather than overdressed.
2. Shop for simplicity.
3. Individuality is expressed by accessories.
4. Remember: Style is lasting; fashion is fad.

Don't let this last one mislead you, to follow every fad would be ridiculous, but a select few fashion-fads can express your individuality and be accessories to your basic wardrobe. Thus you can afford to drop it when the fad fades and still have a basic costume to accessorize.

This fall . . . think before you shop.

Phone Edythe McCulloch Beauty Shop, FE 2-7431, 608 Pontiac State Bank

NORTH-SOUTH EAST-WEST
Whatever Your Destination
Let Us Help You With Your Plans
BIRMINGHAM TRAVEL SERVICE
Grace Plummer Reilly
MI 4-8711
870 Hamilton Birmingham

PRESCRIPTION SERVICE
• Summer Needs
• Cosmetics
• Fountain Service
COLES REXALL DRUG STORE
806 Baldwin

FELT
$2.98 Yd.
72" wide, assorted colors.
35% wool — 65% rayon.
Christian Literature Sales
39 Oakland Ave. Pontiac



Cecilia Marie Couture and Paul Michael Amman were married Saturday in St. Michael Church. Parents of the bride are Mr. and Mrs. Alphonse J. Couture, and the bridegroom is the son of Mr. and Mrs. Bernard Amman.

MR. and MRS. PAUL M. AMMAN

Cecilia Courture Speaks Her Vows at St. Michael

White gladioli banked the altar of St. Michael Church for the Saturday morning wedding of Cecilia Marie Couture of Maxwell road and Paul Michael Amman. The Rev. Norman Thomas performed the Nuptial High Mass before 250 witnesses.

★ ★ ★

Mr. and Mrs. Alphonse J. Couture of Court drive are the bride's parents, and the Bernard Ammans of Lincoln avenue are parents of the bridegroom.

For her wedding the bride chose a waltz-length gown of lace fashioned with a sweetheart neckline, Peter Pan collar and long tapered sleeves, and featuring a skirt of nylon tulle ruffles over satin.

Her fingertip veil fell from a crown of seed pearls, and she carried white orchids and miniature white chrysanthemums on a prayerbook.

Annette Couture, a sister of the bride, served as the maid of honor.

The bridegroom's sister, Bernadette Amman, and Elizabeth Klinck of Commerce were the bridesmaids.

All wore waltz-length gowns of shrimp-colored crystalette. They were fashioned with princess lines, V-necklines and full pleated backs with bows at the waistlines. Each wore a Swedish crown with pearls and carried a cascade bouquet of white and shrimp-colored miniature chrysanthemums.

★ ★ ★

Larry Hayden served as best man while Edward Smith of Commerce and Arthur Fitzergerald of Walled Lake seated the guests.

For an afternoon reception Mrs. Couture wore a dusty rose taffeta dress with black accessories and a yellow rose corsage. The bridegroom's mother chose a beige lace gown over taffeta with black accessories and a corsage of yellow roses.

Before leaving on a northern Michigan trip the new Mrs. Amman changed to a beige suit with brown accessories and an orchid from her bridal bouquet.



Delight the little ones with these 10-inch versions of a cowboy and cowgirl just in from the range! They're fun to make and so nice to give. (A wonderful gift for Christmas, or as a bazaar donation!)

Pattern No. 2583 contains hot-iron transfer for dolls and costume; sewing and finishing directions.

Send 25c in coins, your name, address and the pattern number to Anne Cabot, The Pontiac Press, 372 W. Quincy St., Chicago 6, Ill.

Have you a copy of our 1957 Needlework Album? It contains 56 colorful pages showing many pretty designs; plus directions for making three crochet items and a quilt. Only 25c a copy!

Hold Bowls in Place

By INTERNATIONAL NEWS

There are three lightweight mixing bowls on the market today with suction cups to hold them firmly in place on table or counter top. The graduated bowls can be used for blending, kneading, storing or pouring food. They have wide pouring lips, a deep shape and are made of lightweight, nonporous plastic that can take boiling water, can be dishwasher cleansed and are stainproof and odor-proof.

Cites Universal Need for Typing Know-How

LOS ANGELES (INS) — The only acceptable form of written communication — that's how a university professor describes the typewritten page.

"The world is too big, busy and impatient to decipher bizarre handwritings," days Dr. Allien Robertson Russon.

"The typewriter has become an appendage of modern man's fingers, and the ability to operate one is now as essential as handwriting used to be."

Typing is important in school work, business and private life, says the business education professor at the University of California.

She particularly urges students who plan to enter college to study typing in high school as an aid to future term reports, essays and papers.

★ ★ ★

Typing is a skill. She advises commercial teachers to offer it in a friendly relaxed atmosphere, free from tension and thoughts of punishments; in an atmosphere "full of praise and rewards, where students actually have fun wifile they learn."

Pilgrim Unit Meets

Mrs. Cora Cheal of Henry Clay avenue entertained 25 members of Pilgrim Group of First Congregational Church for luncheon on Friday. Plans were made for annual October smorgasbord.

Seal Applesauce

Ever have trouble with apple sauce molding on top after canning? Try sealing it with a thin layer of paraffin wax before putting the lid on the can.

PARAMOUNT BEAUTY SCHOOL
11½ S. Saginaw, Eagle Theater Bldg., Pontiac, Mich.
Enrollments Available in Day or Evening Classes
Write, phone or call in person for Free Pamphlet.
PHONE FEDERAL 4-2352

Red Cross Shoes



Black Suede
12.95

Smooth fitting strap

Brand-new and beautiful with graceful lines that minimize your foot. Feels like a dream in butter-soft calf. Just-right walking heel. Complete sizes. Hurry in now.

PAULI'S SHOE STORE
Serving Pontiac Over 75 Years
35 N. Saginaw Open Fri. Nite 'til 9
This product has no connection whatever with The American National Red Cross

special!

thursday,
friday,
saturday

the
all wool
roodster coat

$18



- Choose your new roadster coat, NOW, at exceptional savings!
- Many new and exciting designs: all wool tweeds, fleeces, meltons, fibrenes!
- Styles with dyed mouton lamb collars, furry alpaca, white pile, quilt linings!
- In charcoal, black, greys. All misses' sizes from 10 to 18!
- At this low price — be here first thing for best selection!

at
Redmond's

the carefree
watch for
modern women



Ω OMEGA
Ladymatic

SELF-WINDING...WATER, DUST and SHOCK-RESISTANT

Beautifully independent... the Omega Ladymatic remembers to wind itself as you wear it. If you're an executrix, a laboratory technician, or a sports-lover, this is the watch that will see you through every active moment. No forget-to-wind, underwind or overwind.

All Omega Ladymatics have 17-jewel movements, 18K gold hour-markers, full sweep-second hands. $110 to $245. Fed. tax included.

Optometrists
Jewelers
REDMOND'S
81 North Saginaw
FE 2-3612

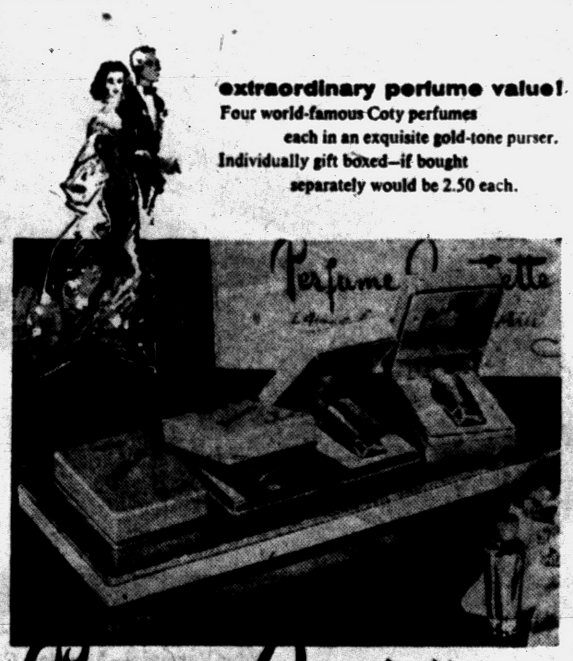

extraordinary perfume value!
Four world-famous Coty perfumes each in an exquisite gold-tone purser. Individually gift boxed—if bought separately would be 2.50 each.

Perfume Quartette
COTY

Solve your holiday gift problems this easy way ...give individual perfume packages as delightful gifts, give the complete Perfume Quartette package as one impressive present or keep the Perfume Quartette yourself and have a Coty Perfume to suit your every mood.

four fine perfumes
10.00 value... only 5.00 plus tax
L'Aimant Emeraude L'Origan "Paris"

Waite's
Charge Yours . . .
Street Floor

Waite's
Let Our Long-Experienced Staff of Expert Corsetieres Fit You!

high fashion
demands our new high waisted
sarong®
the criss-cross girdle that walks and won't ride up



Completely different from any girdle in the world—and you'll see and feel the difference immediately! Our new, slimming, high-waisted Sarong smooths your figure for fashion's long-line midriff. Its patented, hidden construction lifts and flattens your tummy youthfully. You're wonderfully comfortable, too, because Sarong's exclusive criss-cross feature frees your legs to walk, sit, stand or bend! Come in for your new Sarong today.

#108 New, high waisted Sarong in long length. Cool, cotton embroidered front with hip-helping Leno sides and satin elastic back. Side Talon closing. White. Sizes 24 to 34. $10.95

Sarong Junior Girdle 5.95 Panty Girdle 6.95
In white, sizes 26 to 34 and S, M, L.

The Sarong Stylist Will Be at Waite's Tomorrow, Friday and Saturday!
Miss Beth Williams, the Sarong Stylist will be at Waite's on Thursday, Friday and Saturday to help you with any and all of your figure problems. Second floor foundation department.

Charge All Your Foundation Needs at Waite's . . . Second Floor



from the hat bar . . .

hat excitement told in fur soft melosoie!

$3.98 and $4.98

Come take your choice! Every thrilling new hat silhouette is here! Berets, turbans, cloches, bonnets, pillboxes. All in colors to rival the rainbow—pure whites, pale pastels. Every design is at its prettiest in furry Melosoie. Shop early!

top: tiered profile turban with a sweeping feather, rhinestone trim. White, pink, aqua, orange. $3.98

center: glitter spirals the roll rim on this cushioned bonnet. white, mink, pink, cloud white. $4.98

bottom: stardust glitter makes a shimmering accent on a projected level hat. White, blue, gold. $4.98

Winkelman's
TEL-HURON SHOPPING CENTER
open nights to 9 p. m.
monday, thursday, friday, saturday

WRIGLEYS REDUCES PRICES • WRIGLEYS REDUCES PRICES • WRIGLEYS REDUCES PRICES • WRIGLEYS

WRIGLEYS REDUCES

10c SALE

Prices effective through Sat. Sept. 21.
We Reserve the Right to Limit Quantities.



Our Favorite – No. 303 Can
Cut Green Beans

Our Favorite – No. 303 Can
Early Peas

Kounty Kist – 12-Oz. Vac. Can
WHOLE KERNEL **Corn**

Your Choice **10c**

Most Digestible You Can Buy
Swift's Shortening
Swift'ning
3-Lb. Can **69c**



8 Luscious Flavors
Royal Gelatin
5c Pkg.



Popeye Pop Corn	White or Yellow	2-Lb. Cello Bag **35c**
Nestle's Morsels	For Toll House Cookies	2 6-Oz. Bags **39c**
Dinner Bell Dog Food		6 1-Lb. Cans **59c**

In Heavy Syrup—Hawaiian Crushed
Golden Glory **Pineapple**
No. 2 Can **19c**



Polish, Kosher or Homestyle
Kool Krisp **Dill Pickles**
32-Oz. Jar **35c**



• White • Yellow • Chocolate
Betty Crocker's **Cake Mixes**
3 Pkgs. **89c**



For Nutritious Instant Chocolate Milk
Nestle's **Quik**
1-Lb. Can **39c**



Gold Medal Flour	Enriched All-Purpose	25 Lb. Bag $1.89
Mother's Oats	Quick or Regular	2 18-Oz. Boxes 35c
Velvet Peanut Butter	• Fresh • Pure • Delicious	2-Lb. Jar 69c
Kleenex	White or Colors	4 400 Ct. Boxes $1.00 — 2 200 Ct. Boxes 29c

Del Crest
Fresh Ground
Coffee
3-Lb. $2.05 — 1-Lb. Bag **69c**

Durkee's Pure Ground Black Pepper		8-Oz. Can 59c
Ruby Bee Pure Preserves	Strawberry or Peach	18-Oz. Dec. Tumbler 39c
Betty Crocker's New Corn Muffin Mix		Pkg. 29c
Betty Crocker's Muffin Mix	Orange, Date or Raisin Bran	Your Choice 33c
Campbell's New Soups	• Chicken Vegetable • Turkey-Noodle • Minestrone	2 Cans 35c

Wisconsin Fancy **Swiss Cheese**	Lb.	59c
5 Varieties **Flav-R Straws**	Box of 12	27c
In Yellow Quarters **Allsweet Margarine**	2 1-Lb. Ctns.	49c
Fairmont's Creamed **Cottage Cheese**	16-Oz. Ctn.	23c
Light and Fluffy **Dixie's Pride Biscuits**	Tube of 10	10c
Chef Delight **Loaf Cheese Product**	2-Lb. Loaf	59c
Fresh 'n Reddy **Pizza Pie**	10-Inch Family Size	49c
Swisstar Imported **Swiss Cheese**	4-Oz. Pkg.	49c
1,000 Island **Gourmet Dressing**	12-Oz. Jar	59c

SWEET . . . creamy . . . country fresh! And conveniently packaged in quarter pound sections for easy serving, easy measuring . . . (each quarter section measures one-half cup). Now priced for special savings.

Land-O-Lakes *Sweet Cream*
Butter
1-Lb. Carton **69c**

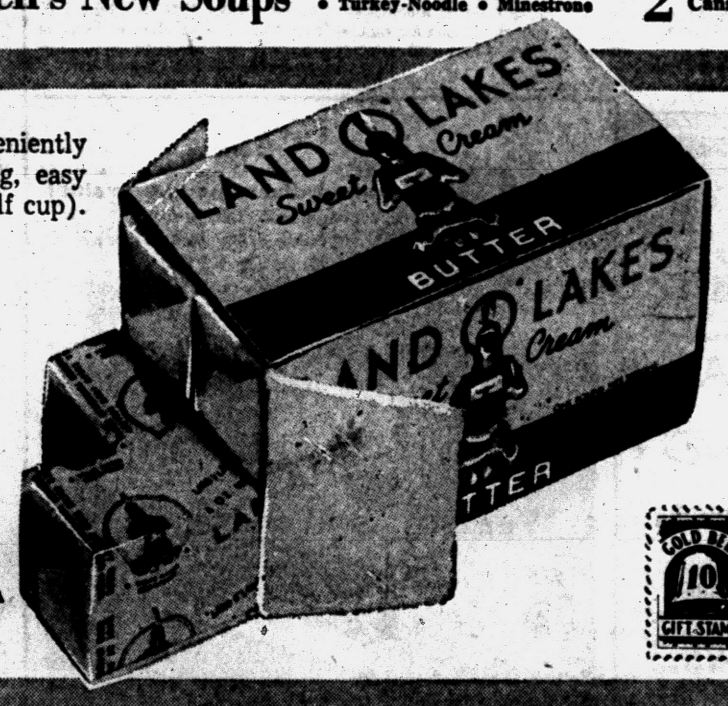

Save On — 5c Off Label **Appian Way Pizza Pie Mix**		3 Pkgs. $1
Make 'Em Better With a **New Pizza Pie Pan**		Each 29c
In Attractive Reusable 6-Oz. Tumbler **Mario's Stuffed Olives**		No. 10 Size 39c
Save on Improved Golden-Light **New Mazola Oil**		Quart Bottle 69c
Finer, Fresher with "Magic-Pak" **Krun-Chee Potato Chips**		1-Lb. Bag 79c
16 Extra for 1c with 48-Count **Red Rose Tea Bags**		You Get 64 for Only 66c
Wonderful New **Hills Bros. Instant Coffee**		6-Oz. Jar $1.39
Guaranteed Fluffy **Uncle Ben's Long Grain Rice**		14-Oz. Box 21c
Save On New White **Waldorf Toilet Tissue**		6 Roll Pack 53c
Economy Pet Ration **Vir Del**	Meal or Kibbled DOG FOOD	Your Choice 5-Lb. Bag 59c
Nutritious, Energy-Packed **Better Bite**	Horse Meat Dog Food	5 Tall Cans 89c
Redeem Newspaper Coupon—Save 8c **Cheer—Blue Detergent**		Giant Size 75c
New Formula—Assorted Colors **Shinola Wax Shoe Polish**		Can 15c
Wipe On – Rinse Off – No Mess **Hygrade Oven Cleaner**		8-Oz. Jar 49c
Redeem Your Mailed Coupon and Save 10c on **New ZEST Beauty Deodorant Bar**		2 Reg Bars 29c — *Leaves You Really Clean!* 2 Bath Size 43c

WRIGLEYS REDUCES PRICES • WRIGLEYS REDUCES PRICES • WRIGLEYS REDUCES PRICES

WRIGLEYS REDUCES PRICES • WRIGLEYS REDUCES PRICES • WRIGLEYS REDUCES PRICES • WRIGLEYS REDUCES PRICES

ANOTHER 112 PRICES

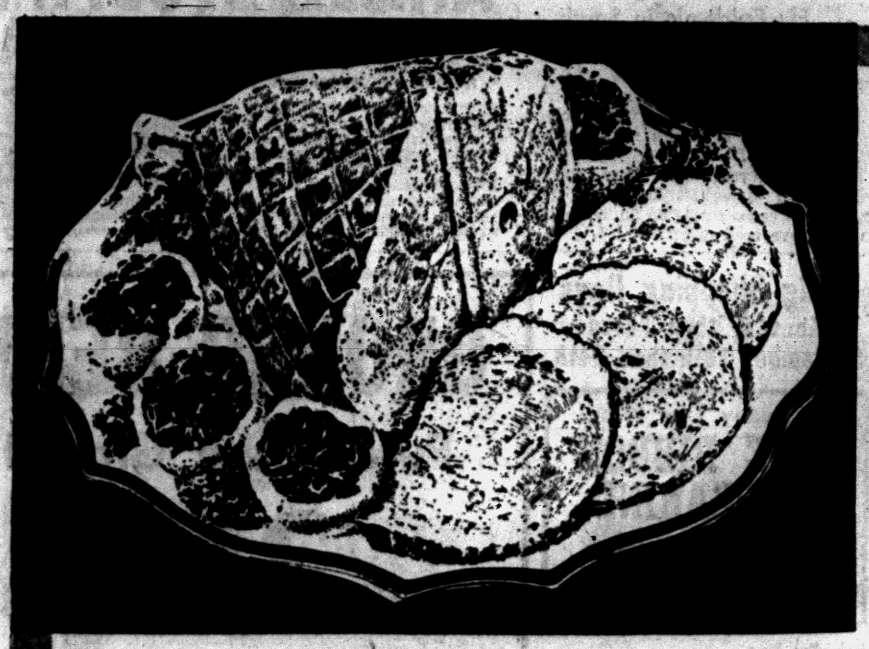

Here's where you can save . . . yet turn a meal into a feast! . . . wonderful-flavored, slow-smoked, sugar-cured Hygrade or Imperial Ham . . . tender . . . fine-textured . . . delicious! Measure for measure, at Wrigleys you save more!

. . . you'll feel like a sweepstakes' winner at the savings you'll find! . . . new, **lower prices** on loads and loads of **brand-name** favorites!

. . . each new sign on the shelves indicates another price-saving for you! Watch for them at Wrigleys. You couldn't do better **economy-wise, quality-wise** anywhere!



Hygrade and Imperial
Hickory Smoked - Sugar Cured
Smoked Hams Full Shank Half **49c lb.**

Mel-O-Crust Brown 'n Serve
Cinnamon Rolls 2 Pkgs. of 12 **39c**

Sara-Lee All Butter
Pound Cake 11-Oz. Foil Pan **79c**

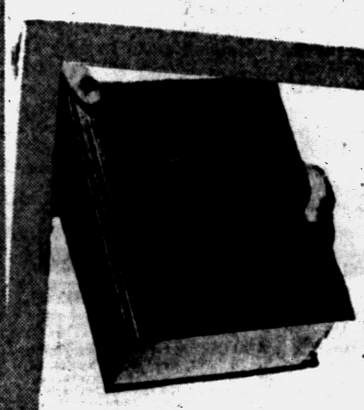

Webster Encyclopedic Dictionary

A huge treasure . . . in time for school! Crammed with vivid photos, diagrams, drawings for easier learning. Your for pennies a day . . . featured in 11 easy-to-assemble sections plus binder . . . a section a week!

Section No. 1 **19c** This Week Only!

Subsequent Sections ..... 89c each

Corn City or Butterfield **Young Turkeys**	Grade "A" 14-20-Lb. Avg.	39c lb.	Cut from Lean Loins **Pork Loin Roast**	1st 7 Rib Cut	43c lb.
Hygrade Tender, Tasty **Corned Beef**	2-3-Lb. Pieces in Plio Bag	65c lb.	Arnold or Broadcast **Sliced Bacon**	Fine Flavored	79c lb.
Glendale & Peschke **Large Bologna**	Michigan Grade 1	49c lb.	Fresh Lake Erie **Perch Fillets**	Boneless Pan Ready	49c lb.
Mickelberry **Liver Sausage**	Fresh or Smoked	49c lb.	Lean Fresh **Ground Beef**	For Meat Loaf or Hamburger	47c lb.
Hygrade Tasty **Skinless Franks**	Michigan Grade 1	49c lb.			

Extra Fancy - Garden Fresh
Home Grown
Cauliflower Large Snow-White Head **19c**



WRIGLEYS
Gold Bell Gift Stamps
SUPERMARKETS

Kool Krisp Fancy **Fresh Carrots**	2 1-Lb. Cellos	25c	Kretschmer's **Wheat Germ** Sugar & Honey	12-Oz. Jar	33c	Kitchen-Fresh **Kraft's Mayonnaise**	Quart Jar	75c
Vine Ripened **Calif. Cantaloupes**	3 27 Size	$1.00	Hygrade's Satisfying **Chili Con Carne** With Beans	24-Oz. Can	39c	New Delicious Treat with Fish **Kraft's Tartar Sauce**	8-Oz. Jar	29c
California **Bartlett Pears**	2 Lbs.	39c	Dice, Slice, Bake or Fry **Hygrade's Party Loaf**	24-Oz. Can	59c	L & S Old-Fashioned Spread **Pure Apple Butter**	19-Oz. Jar	23c
			Fine, Medium or Wide **Mueller's** Double-Rich Egg Noodles	10-Oz. Cello	25c	Shedd's Flavorful **Chef Garlic Dressing**	8-Oz. Bottle	29c

Niblets Brand **Cut Green Asparagus**	2 Picnic Cans	49c	
Green Giant **Cream Style Corn**	2 8-Oz. Cans	25c	
Py-O-My **Blueberry Muffin Mix**	Complete Pack	35c	
My-T-Fine **Lemon Pie Filling**	3 Pkgs.	29c	

Michigan Wealthy Apples
U.S. No. 1 Fancy — Hand-Picked— Home Grown **5 Lbs. 39c**

Prices effective through Sat., Sept. 21
We Reserve the Right to Limit Quantities.



Around the World
Then back to School on 4 Books Gold Bell Gift Stamps. An. Easy - Reading, .Colorful Globe to start the imagination traveling toward broader scopes and higher grades!

Save Gold Bell Gift Stamps from Wrigleys

D-163 World Globe— 4 Books Gold Bell Gift Stamps

WRIGLEYS REDUCES PRICES • WRIGLEYS REDUCES PRICES • WRIGLEYS REDUCES PRICES •

Seek to Head West Germany

Two Prepare to Fight Over Person Succeeding Adenauer

BONN, Germany (AP)—Defense Minister Franz Josef Strauss and Economics Minister Ludwig Erhard emerged today as the two major candidates to succeed Chancellor Konrad Adenauer when he steps down.

★ ★ ★

They were reported squaring off for a battle over the position of vice chancellor. The winner would be the logical one to succeed Adenauer.

Although Adenauer, 81, has given no indication of it, some believe he may seek the largely ceremonial office of president in the 1959 elections. President Theodor Heuss, 73, is constitutionally barred from a third term.

★ ★ ★

The chancellor, whose Christian Democratic party won a smashing election victory Sunday, has given little encouragement to anyone hoping to succeed him.

Erhard and Strauss are said to be working behind the scenes to replace Franz Bluecher as vice chancellor with the hope of increasing the political prestige of the office. Parliament elects both chancellor and vice chancellor.

★ ★ ★

As economics minister, the chubby, cigar-smoking Wehard is regarded by many as the chief planner of West German prosperity.

★ ★ ★

Strauss, at 41 the youngest member of Adenauer's Cabinet, is a tough administrator who has won the respect of Allied Military leaders.

Junior Editors Quiz on ATLANTIS



QUESTION: Where was the "lost continent" of Atlantis located?

★ ★ ★

ANSWER: The legendary land of Atlantis was first mentioned by the ancient Greek philosopher Plato, who described it as a country larger than Asia Minor. He said Atlantis once ruled southwest Europe and northwest Africa until its armies were defeated by the Athenians about 9000 B.C.

Eventually, because of the wickedness of its inhabitants, Plato said, the island was swallowed by the sea and became a lost continent. He located it in the Atlantic Ocean, a short distance west of the Strait of Gibraltar.

Although 25,000 books and articles have been written about it, scholars today agree that the island never existed.

★ ★ ★

FOR YOU TO DO: Study the globe and see if you can put Atlantis where it was supposed to be. Paste the picture on cardboard and color it.

★ ★ ★

(Paul Woodie and Anthony Schirtzinger win $10 for this question. If you have one, send it to Violet Moore Higgins, AP Newsfeatures, in care of The Pontiac Press. Tomorrow: Why do a cat's eyes shine at night?)

CBS Dismisses Author Who Feuds With Duchess

NEW YORK, (AP)—The Columbia Broadcasting System has dismissed author Cleveland Amory as the writer of a television program about the Duke and Duchess of Windsor in the wake of differerences between him and the duchess over her autobiography.

A CBS spokesman said:

★ ★ ★

"This step was taken in view of widespread comment on the background of Mr. Amory's supposed differences with the duke and duchess, which we feel has created a climate of opinion prejudicial to the program."

After the dismissal was announced yesterday, Amory said: "CBS couldn't have been nicer in 'uninviting' me to a party. They offered to pay me in full for the script, although I haven't written a line. I have no ill feeling toward CBS. The only explanation they gave me was that the change resulted from 'pressure from above.'"

★ ★ ★

CBS would not answer a newsman's question whether the duke or duchess might have issued a protest to the network.

Henry G. Walter Jr., lawyer and New York representative for the Windsors, said he was not aware of any protest against Amory's assignment. Walter added, however, that CBS was alerted some time ago to the fact that the Windsors had not given permission for the use of any copyrighted material on a television program.

Walter said CBS replied by letter and explained that the TV program would be prepared from "news clips" and not copyrighted material.

★ ★ ★

The Windsors are in Europe. The background of the dismissal goes back to 1955 when the duchess engaged him to collaborate with her in the writing of her memoirs. They broke up part way through the project, and Amory was replaced.

Associates of the duchess suggested then that Amory's work was not satisfactory.

★ ★ ★

Amory's explanation was: "I will omit but I will not distort.... You can't make the Duchess of Windsor into Rebecca of Sunnybrook Farm. The facts of life are stubborn things."

Yesterday, CBS said a staff writer would be assigned to write the narrative for the documentary film about the Windsors.

Flu Epidemic in South

JACKSON, Miss. (AP)—Flu outbreaks are near the epidemic stage in 12 Mississippi counties and the state total is 24,000 cases, a Board of Health report showed today, Dr. A. L. Gray, director of preventable disease control, said authorities believe most of the cases are Asian flu, but not all have been diagnosed.

Red Jet Stays Down So London Can Sleep

LONDON (AP)—The Soviet jet TU-104 airliner landed here today on its return journey from the United States and took off for Moscow 1½ hours later.

★ ★ ★

The big plane was scheduled to fly in last night. But it made a night halt in Iceland instead because London residents complained of the noise on its last trip here.

★ ★ ★

Britain's transport minister, Harold Watkinson, made the request to the Russians to change their flight plan so as not to disturb the sleep of Londoners.

Martin Van Buren was the first of the presidents of the United States to be American-born, under the American flag, but earlier presidents were all American-born.

(Advertisement)

INSTANT RELIEF FOR ATHLETE'S FOOT ITCH this "hospital-tested" way!

AMAZING MEDICATED CREAM DESTROYS FUNGI ON 60-SECOND CONTACT!

At first sign of agonizing toe itch, thousands now use amazing Ting Antiseptic Medicated Cream! Hospital-tested Ting brings remarkable relief three ways: (1) Instantly relieves awful itching and soothes sore, burning skin! (2) On 60-second contact, destroys fungi that cause Athlete's Foot! Thus prevents spread of infection. (3) Aids the healing of cracked and peeling toes with incredible speed!

Ting's unique "dry cream" formula dries immediately to a soothing, antiseptic powder that clings...giving continuous relief for hours! Easy to apply, greaseless, stainless. At all druggists. Only 79¢. Money back if not satisfied. © 1957 Pharma-Craft Company

Last Corruption Charge Dismissed

Portland Mayor Cleared

PORTLAND, Ore. (AP) — Terry Schrunk, the five-times-indicted mayor of Portland, was freed of the last charge in a long vice investigation yesterday.

As with two previous charges, a state prosecutor said there were no grounds for the charge against the mayor, and a state circuit court complied with his motion for dismissal.

★ ★ ★

"Thank God for the American judicial system," said the 44-year old Schrunk, who had insisted that when he decided to run for mayor last year he became the target of a frameup by "a combination of the local underworld and a few so-called kingmakers in our community who operated on a basis of rule or ruin."

The last charge dismissed was one accusing the mayor of trying to get two women to swear falsely that gambler Big Jim Elkins, a key figure in the vice investigation, was a narcotics addict who was connected with prostitution here. Prosecutor Arthur Higgs said the indictment listed 24 acts and not one constituted a crime.

★ ★ ★

Identical charges against three other persons also were dismissed.

With those dismissals, about half the more than 100 indictments in the 1½-year-long investigation have been wiped out. There has been some duplication of indictments as a series of grand juries took up the cases, and officials were uncertain of the exact score.

But a newspaper, the Oregon Journal, listed it as: 59 cases dismissed; 3 acquittals; 2 pleas of guilty; 1 conviction; 51 cases pending.

★ ★ ★

In addition, a federal grand jury moved in last spring and indicted Elkins on federal wiretapping charges. Elkins, whose testimony was the basis for many of the state's charges, was convicted and sentenced to 20 months in prison. He is free on bond, to be available for the state cases.

Schrunk was brought to trial on one charge, accusing him of lying when he denied taking a bribe from a gambler two years ago, when Schrunk was sheriff. He was acquitted, and the state then dropped its companion charge that he had taken the bribe.

★ ★ ★

Acquitted in other trials were Clyde C. Crosby, Teamsters Union official, who had been accused of conspiring to receive a bribe while on a city commission, and a city policeman, Robert Sprague, who had been accused of false swearing.

The one conviction of a principal was that of Dist. Atty. William L. Langley, who was removed from office after being found guilty of failure to prosecute gambling. He has appealed.

Mayer Leaves Hospital, 'Feeling Fairly Good'

SAN FRANCOSCO (AP) — Movie magnate Louis B. Mayer, 72, checked out of Stanford Hospital Monday night for his Hollywood home "feeling fairly good," a hospital spokesman said yesterday.

Mayer entered the hospital Aug. 6 suffering from anemia. The cause of the disorder was never diagnosed, his doctors said.

The Dalai Lama of Tibet was to make his first visit to India in connection with the approaching Buddha Jayante celebrations.

YOU MAY HAVE PIN-WORMS AND NOT KNOW IT!

Fidgeting, nose-picking and a tantamounting rectal itch are often telltale signs of Pin-Worms... ugly parasites that medical experts say infest *one out of every three persons* examined. Entire families may be victims and not know it.

To get rid of Pin-Worms, these pests must not only be killed, but killed in the large intestine where they live and multiply. That's exactly what Jayne's P-W tablets do ...and here's how they do it:

First—a scientific coating carries the tablets into the bowels before they dissolve. *Then*—Jayne's modern, medically-approved ingredient goes right to work—*kills* Pin-Worms quickly and easily.

Don't take chances with this dangerous, highly contagious condition. At the first sign of Pin-Worms, ask your druggist for *genuine* Jayne's P-W Vermifuge... the small, easy-to-take tablets perfected by famous Dr. D. Jayne & Son, specialists in worm remedies for over 100 years.

JAYNE'S P-W for PIN-WORMS



7 Big Shopping Days
Wednesday thru Tuesday
September 18th thru 24th

Everyday Low Price
BLUE RIBBON MARGARINE
5 Lbs. 89¢

Ruby-Bee Pure PEACH JAM 18-Oz. Dec. Tumb. 39c

HART BRAND TOMATO JUICE 46-Oz. Can 19c

ZION FIG BARS 2 LBS. 49c

GROUND BEEF
Pure, Fresh Ground
39c lb.

ROUND or SIRLOIN STEAK
85c lb.
Choice Steer Beef

CHOICE STEER BEEF
RIB STEAKS
59c lb.

OUR OWN SUGAR CURED
SMOKED HAM
47c lb.
FULL SHANK HALF

Maxwell House COFFEE
LB. CAN 79c

Royal Pudding & pie filling ALL FLAVORS
ROYAL GELATIN
8 DELICIOUS FLAVORS
Your Choice 5c Package

PET MILK
6 TALL CANS 69c

NESTLE'S QUIK 1-Lb. Can 39¢
BORDEN'S Instant Coffee 2 Pak Only 59c
SWIFT'S BEEF STEW 24-Oz. Can 39¢
SILVER FLOSS SAUER KRAUT No. 2½ Can 15¢

PILLSBURY CAKE MIXES
★ CHOCOLATE ★ YELLOW ★ WHITE ★ MARBLE
2 Pkgs. 29c
NEW LOAF SIZE

Everyday Low Prices

GOLD MEDAL FLOUR	5 Lb. Bag	49c
GOLD MEDAL FLOUR	10 Lb. Bag	91c
GERBER'S STRAINED BABY FOOD	6 Jars	55c
FRESH MILK	Big Half Gallon	39c
BROWN or POWDERED SUGAR	2 1-Lb. Cans	27c
Premium Salad Mustard	20½-Oz. Jar	21c
MULLER'S OVEN-GLO BREAD	20-Oz. Loaves	35c

Special Low Price
SWIFT'NING
GIANT 3-LB. CAN
69¢

5 CENT PRODUCE SALE!
NEW CABBAGE POUND ...
DRY ONIONS EACH ....
PEPPER SQUASH EACH ....
LARGE PEPPERS EACH ....
WAXED BAGAS POUND ...
5c

LAKESIDE
PACKING HOUSE
SUPER MARKET
2 Blocks West of Walled Lake Main Intersection
Walled Lake, Michigan
Open 7 Days — 9 A. M. to 9 P. M
S.D.D. BEER, WINE, LIQUOR



You Can Measure Security

. . . by the amount of money you have accumulated . . . to meet emergencies, pay unexpected expenses, soften the blows of adversity. You can measure your ability to achieve security by your SAVING POWER . . . the wisdom to set up a SYSTEMATIC SAVINGS program.

3%
Current Rate

Pontiac Federal Savings

HOME OFFICE: 761 W. Huron St.
ROCHESTER: 407 Main St. PONTIAC: 16 E. Lawrence St.

YOUR GUARANTEE OF QUALITY

A&P

COME SEE . . . YOU'LL SAVE at A&P!

Thrift-conscious homemakers

Depend on A&P Values!

CAP'N JOHN'S FISH PARADE

Fish Fillets	COD, HADDOCK OR OCEAN PERCH	3 1-LB. PKGS.	1.00
Fish Sticks	JUST HEAT AND SERVE	2 10-OZ. PKGS.	65c
Oyster Stew	READY TO HEAT AND EAT	2 10-OZ. CANS	59c
Fantail Shrimp	BREADED READY TO FRY	10-OZ. PKG.	53c

LAKE ERIE—NO WASTE

Perch Fillets . . . . LB. 49c

"SUPER-RIGHT" SEMI-BONELESS, SKINLESS

Cooked Hams LB. 69c

Oven-Ready Turkeys 8 TO 12 LB. SIZES LB. 39c

Spare Ribs "SUPER-RIGHT" SMALL, LEAN . . . . LB. 49c

Thick Sliced Bacon "SUPER-RIGHT" COUNTRY STYLE 2-LB. PKG. 1.29

Beef Liver "SUPER-RIGHT" SLICED . . . . LB. 39c

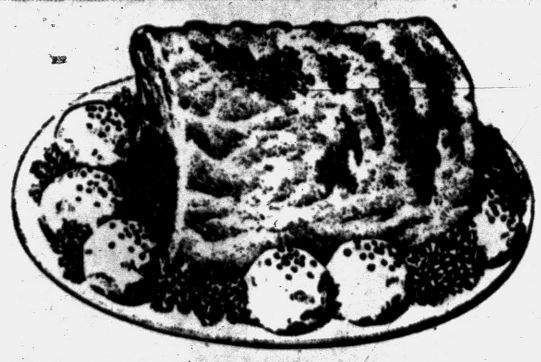

"SUPER-RIGHT" QUALITY

PORK LOIN

7-RIB PORTION LB. 33c

LOIN PORTION . . . . Lb. 43c

"Super-Right" is fully matured grain-fed beef

NOT BABY BEEF, OR BUDGET BEEF, OR RANGE BEEF

A&P's beef is selected for superb taste and tenderness

ONE HIGH QUALITY . . . NO CONFUSION

Beef Rib Roast	"SUPER-RIGHT" 4th AND 5th RIBS	LB.	69c
Round Steaks	"SUPER-RIGHT" CHOICE CENTER CUTS	LB.	89c
Stewing Beef	"SUPER-RIGHT" BONELESS	LB.	69c
Boiling Beef	"SUPER-RIGHT" LEAN PLATE MEAT	LB.	23c

"SUPER-RIGHT" LUNCHEON LOAVES

OLD FASHION
PICKLE & PIMENTO
COOKED SALAMI
SPICED LUNCHEON

Your Choice LB. 49c

A&P BRAND—OUR FINEST QUALITY

Apple Sauce . . . . . 4 16-OZ. CANS 49c

A&P BRAND—OUR FINEST QUALITY

Grape Juice . . . . . 4 24-OZ. BTLS. 89c

LIBBY'S—JUST HEAT AND SERVE

Beef Stew . . . . . 24-OZ. CAN 39c

LIBBY'S—WITH BEANS

Chili Con Carne . . 24-OZ. CAN 39c

Evaporated Milk	WHITE HOUSE	6 CANS IN CTN.	75c
Iona Peas	THRIFT-PRICED	17-OZ. CAN	10c
Iona Tomatoes		2 16-OZ. CANS	27c
Pork & Beans	SULTANA	16-OZ. CAN	10c
Luncheon Meat	"SUPER-RIGHT"	2 12-OZ. CANS	69c
Cut Green Beans	IONA BRAND	2 13½-OZ. CANS	25c
Tomato Soup	ANN PAGE	5 10½-OZ. CANS	49c
Stuffed Olives	SULTANA	2-OZ. JAR	15c

Cake Mixes	ANN PAGE—WHITE, YELLOW OR CHOCOLATE	4 20-OZ. PKGS.	95c
Family Flour	SUNNYFIELD BRAND	5 LB. BAG	39c
Grapefruit	A&P—SECTIONS	2 16-OZ. CANS	35c
Crushed Pineapple	A&P BRAND	20-OZ. CAN	25c
Prune Juice	LADY BETTY	32-OZ. BTL.	29c
Pie Crust Mix	JIFFY BRAND	2 9-OZ. PKGS.	29c
Strawberry Preserves	ANN PAGE	12-OZ. JAR	29c

Borden's Biscuits		CTN. OF 8	10c
Sliced Mel-O-Bit	PROCESSED CHEESE	8-OZ. PKG.	29c
Mild Cheddar Cheese	WISCONSIN	LB.	49c
Cottage Cheese	RISDON'S	30-OZ. CTN.	43c

Ched-O-Bit Cheese Food

AMERICAN PROCESSED 2 LB. LOAF 69c

NOW SAVE MORE THAN EVER ON A&P COFFEES!

PRICES 16c TO 20c A POUND LOWER THAN YEAR AGO!

MILD AND MELLOW Eight O'Clock	3-LB. BAG	2.13	LB. BAG	73c
RICH AND FULL BODIED Red Circle . . .	3-LB. BAG	2.31	LB. BAG	79c
VIGOROUS AND WINEY Bokar	3-LB. BAG	2.43	LB. BAG	83c

CALIFORNIA RED FLAME

Tokay Grapes		2 LBS.	25c
Cauliflower	HEAD		19¢
Yellow Onions	MICHIGAN GROWN	10 LB. BAG	39c
Prune Plums	CALIFORNIA BEAUTIES	2 LBS.	29c
Wealthy Apples	MICHIGAN GROWN	4 LB. BAG	49c
California Broccoli		BUNCH	29¢

GET THESE FROZEN FOOD BUYS!

A&P—OUR FINEST QUALITY

Orange Juice 6 6-OZ. CANS 85c

Libby's Pies	TURKEY, BEEF OR CHICKEN	4 PKGS.	98c
Libby's Squash		2 12-OZ. PKGS.	35c
Libby's Peas		2 10-OZ. PKGS.	35c
Sliced Strawberries	LIBBY'S	4 10-OZ. PKGS.	89c
Orange Juice	LIBBY'S	2 6-OZ. CANS	35c

SEPTEMBER IS BETTER BREAKFAST MONTH

Sliced Bacon	"SUPER-RIGHT" FANCY	1-LB. PKG.	79c
Smokies	"SUPER-RIGHT" SMALL LINKS	12-OZ. PKG.	59c
Large Eggs	SUNNYBROOK GRADE "A"	DOZ.	63c
Quick Oats	SUNNYFIELD BRAND	18-OZ. PKG.	17c

REDEEM YOUR LEVER BROS. MAILED COUPONS AT A&P

Save 8c on Lux Liquid Detergent
GIANT SIZE REGULAR PRICE 65c WITH COUPON 57c

Save 10c on ALL Detergent
24-OZ. SIZE REGULAR PRICE 38c WITH COUPON 28c

Save 5c on Lifebuoy Soap
REGULAR SIZE BARS 2 FOR 21c WITH COUPON 2 FOR 16c
BATH SIZE 2 FOR 31c WITH COUPON 2 FOR 26c

Save 10c on Dove Soap
REGULAR SIZE BARS 2 FOR 39c WITH COUPON 2 FOR 29c

Save 6c on Imperial Margarine
REGULAR PRICE LB. 39c WITH COUPON 33c

JANE PARKER—DATE FILLED

Coffee Cake

ONLY 29c

Orange Chiffon Cake		EACH	49c
Sandwich Cookies	4 VARIETIES	PKG. OF 12	19c
Dutch Apple Pie	OR BLACKBERRY	EACH	49c
White Bread	JANE PARKER SLICED	2 1½-LB. LOAVES	37c

Blue Ribbon PAPER NAPKINS 2 PKGS. OF 80 23c	Paper Towels NORTHERN 2 ROLLS 37c	Camay Soap REGULAR SIZE 3 FOR 28c	Camay Soap BATH SIZE 2 FOR 27c	Cheer FOR WASHDAY 2 21-OZ. PKGS. 63c GIANT PKG. 75c	Dash Detergent FOR AUTOMATIC WASHERS 9-LB. 13-OZ. BOX 2.19	Palmolive Soap REG. SIZE 1c SALE 4 FOR 29c 2 BATH CAKES 27c	Fab FOR FABULOUS SUDS GIANT PKG. 75c 2 REG. SIZE 63c
Vel FOR FINE FABRICS 2 15-OZ. PKGS. 63c	Breeze WITH CANNON PREMIUMS 2 REG. PKGS. 65c GIANT 78c KING 1.29	Comet Cleanser SAVE, EFFICIENT SCOURING 2 14-OZ. PKGS. 29c	Surf FOR NEXT WASHDAY 6c OFF 2 REG. PKGS. 51c	Ad Detergent FOR YOUR AUTOMATIC 10 LB. BOX 2.19	Personal Ivory 3 at REG. PRICE, 1 at ½ PRICE 4 CAKES 22c		

All prices in this ad effective thru Sat., Sept. 21st.

AMERICA'S FOREMOST FOOD RETAILER . . . SINCE 1859

A&P Super Markets

THE GREAT ATLANTIC & PACIFIC TEA COMPANY

Sargasso Sea No Trouble Spot

Helpful for Columbus in Voyage to America by Indicating Land Near

WASHINGTON—Men have rarely had anything good to say about the Sargasso Sea. Yet without this mysterious region of the Atlantic Ocean, Columbus might never have discovered America.

The Sargasso is a huge eddy, lazily rotating clockwise east and south of the mighty Gulf Stream, says the National Geographic Society.

★ ★ ★

Starting about 200 miles off the Carolina coast, the Sargasse stretches half way across the Atlantic, incompassing an area two-thirds as big as the United States.

The Sea is named for its mottled brown and yellow Sargassum seaweed. The weed has grapelike air sacs to keep it from sinking. From underneath, a Sargassum mass—spreading sometimes over an acre—resembles a vineyard.

Centuries ago, scholars connected the Sargasso with the fabled Lost Continent of Atlantis. Sailors believed the sea was the lair of enormous sea monsters that could swallow a ship. Even in recent times navigators believed ships might get trapped in the seaweed and their crews would die of starvation.

FLOATING ISLAND

In the popular mind the Sargasso came to be pictured as an enormous floating island, dotted with the hulks of rotting galleons.

Modern scientists report the weeds are not so thick that they can halt a ship, and no sea monsters have been found in the calm clear waters.

Columbus' crewmen might have mutinied if the Sargasso's seeweed had not led them to think land lay near. 'At dawn," says Columbus' diary, they saw many more weeds, apparently river weeds, and among them a live crab, which the admiral kept."

★ ★ ★

The Sargasso's shrimp, slugs and crabs are colored and shaped to resemble the seaweed around them. The Sargasso fish Pterophryne even copies the air sacs and encrusting worm tubes of the weed. This makes the fish look so curious that one expedition baptised a specimen My Word."

That was what a scientist exclaimed when he saw it.



United Press Photo

OVER THE RIVER FOR 60 CENTS — You can move your home across the Mississippi river for just 60 cents, provided you go by the way of Eads bridge at St. Louis and if the home will fit through the toll gate. The house above is moving into East St. Louis. Gate-keepers were stymied for a time, as they had no rate established for moving houses across the bridge.

Extreme Care Urged in Handling Insecticides

FT. COLLINS, Colo. (INS) — Insecticide can be as fatal to the handler as the victim for which it is intended.

Colorado State University researchers say extreme care must be used in handling insecticides, noting, "All insecticides should be used with judgement."

Primary danger spots are contact with the skin, breathing concentrated vapors, or entrance through the mouth from contaminated hands in smoking or eating.

Antidotes, if used in time, can prevent death from insecticide poisoning.

Treasure Hunting Costly

HALIFAX, Nova Scotia — Treasure hunters have spent about $1,500,000 during the last 150 years trying to recover treasure said to have been buried on Oak Island in Mahone Bay, Nova Scotia.

Suspend Driver's Rights for 25 County Residents

The Michigan Secretary of State's office reports that 25 Oakland County residents had their driver's licenses suspended or revoked recently. Unless otherwise listed, licenses were suspended from the following persons for habitual negligence:

Robert D. Bailey, 800 Robinwood
Henry A. Cullins, 184 W. Princeton
Robert J. Erb, 34 Spokane
Peter T. Greig, Franklin
Robert E. Haas, Drayton Plains
Earl R. Henry, 5019 Cass Elizabeth Lk.
Carl Hess, Walled Lake, revoked
William D. Hollams, 16½ E. Huron
Jim Horn, 380 Howland
Grover T. Kahl, 108 Norton
Ray Langford, Royal Oak
Billy K. Pepper, 93 W. Princeton
Lloyd J. Perry, 816 Ledyard, revoked
David L. Rhodes, Rochester
Jack J. See, 3780 Bald Mt.
Edward T. Sullivan, 8426 Chalfonte
Richard M. Trevino, 34 Bellevue
Frank D. VanLuven, 288 N. Johnson
Harold L. Wood, Drayton Plains

★ ★ ★

Others incided: Omelia Jayner, 59 Garner, and David Shelton, 406 Bloomfield, ordered to furnish financial responsibility Jim H. Jackson, 304 Fisher, license revoked, unable to pass tests; Alfred F. Kohler, 406 N. Perry, license revoked for habitual negligence, violating a license restriction, and inability to pass tests; James Sains, 65 Gillespie, license revoked for unlawfully driving away a motor vehicle; and Roscoe Wilson, 43 Hillsdale, license suspended for driving while license was suspended.

Many Timely Choices

GUTHRIE CENTER, Iowa (AP) — Charles C. Kennedy, 71 and a former barbershop inspector, has a collection of more than 160 antique clocks — and he keeps all of them in good running order.

Official Stands Firm on Dog Quarantine

LEXINGTON, Ky. (AP) — Trial Commissioner Nelson Hoskins believes in enforcing the dog quarantine.

He accepts no excuses about broken chains, or children turning dogs loose. The owners are fined.

Imagine Hoskins surprise when he went home the other evening and found his boxer—always kept chained in the yard—waiting to meet him at the front door.

In court the next day, Hoskins stated the facts in the case to one and all, then fined himself $10 and costs.

Jet Airliner Plant Huge

LOS ANGELES — The floor space needed for building one aircraft company's new jet airliners is equivalent to 18 football fields — approximately 1,000,000 square feet.

Hong Kong Unruffled as Red China Suffers

By FRED SPARKS

HONG KONG (NEA) — In bustling, unworried Hong Kong, lall is commerce, all is peace, an atmosphere indeed different from my last visit two years ago when events cried "war" with the clarity of a Manchu gong.

★ ★ ★

In fact, the only grumble is from American correspondents waiting here on Red China's doorstep for admission to the mainland.

Why does Hong Kong, Asia's sensitive fever thermometer, register normal?

Circulating among British and American officials, Europeans returning from Peiping and Chinese (both Red and white), I am given two reasons:

1. After digesting North Viet Nam and howling about Quemoy and Matsu, Peiping shifted from military aggression to infiltration, from revolutions to riots. It inches forward in Ceylon, Indonesia and Burma but has made no dramatic fresh advances.

2. Red China itself is torn politically; even Dictator Mao Tse-tung is a dubious insurance risk.

★ ★ ★

The honeymoon is over. Pie in the sky pledges go unfilled. Some large estates have been divided but now it's said "you can kill your landlord but you cannot eat him."

ELEMENTS IGNORE REDS

The elements ignore the party line. Recently there have been terrible mainland floods and droughts. Peasants, watching the Trans-Siberian railroad haul grain to Russia, pat their thin-skinned rib cages and say, "Do my Soviet comrades know the lid is seldom lifted from my pot?"

★ ★ ★

Refugees who find Hong Kong handouts more filling than mainland harvests tell me that on the mainland "food is scarcer than since the Japanese occupation."

Students who are original hard-core Marxists agitate in Peiping. There have been campus anti-dictatorship rallies. Student Reds have been treated to bamboo beatings.

This week 70 million Chinese students ending their vacations face new brain washings. Selected teachers were given summer political re-education, and they'll tell their pupils "there's no road for China between communism and capitalism."

Students who continue critical will be branded "rightist" at public trials and expelled.

As my old friend Wo Leifshek said as he filled tea cups on a black lacquer tray under a portrait of Sun Yat-sen, "a sick Communist China means a well Asia, a relaxed Hong Kong."

Dog Days for Deans

ALAMOGORDO, N.M. (AP) — If your name is Dean, you had better stay away from the corner of Vermont Avenue and 15th Street here. A large yellow dog took a bite out of Charlie Dean and Ray Dean at different times one afternoon. The men aren't even related, Police Chief Clarence Walker said.

Air consists of about 78 per cent of nitrogen by volume.

RUBBER TILE 15c 9x9 First Qual. EACH

Heavyweight Aluminum 69c 6 or 9 Ft. SQ. YD.

All Colors—Inside, Outside HOUSE PAINT 2 GALS. $5.90

PLASTIC WALL TILE Reg. 4c 2¢ Ea. | Reg. 6c 3¢ Ea.

SMITH'S OUTLET
257 S. Saginaw St. We Give Gold Bell Stamps FE 2-7755

ATTENTION ALL MEN WITH ARTHRITIS

During the 42 years that O-JIB-WA BITTERS has been available, thousands of other remedies have come and gone. The very best medicine you can use for arthritis in your back, legs, shoulders and arms is still the one and only, Genuine O-JIB-WA BITTERS. READ WHAT OTHER MEN SAY ABOUT THIS WONDERFUL MEDICINE.

"I tried many other medicines and treatments before O-JIB-WA, and am sorry that I wasted both time and money. I was barely able to dress myself or even walk before using your medicine."

"I spent over $500 for arthritis treatments in my hips and legs without results, but then tried O-JIB-WA BITTERS, and results were quick in coming."

"For over 25 years I suffered from rheumatism and arthritis in my back, shoulders and legs, and never found a thing that would help me, until I tried O-JIB-WA."

"Arthritis in my back and legs crippled me for five years. After using O-JIB-WA for a month, I threw my cane aside, sleep like a log and got up feeling fine."

"I knew that I would have to quit work if my arthritis got any worse, so I was willing to try anything. My druggist told me that O-JIB-WA BITTERS was the leading seller and that he had many good reports on it. Well, I bought a bottle and in three weeks the pains began to leave and a short time later, I was all better. It is one medicine that lives up to its claims."

P.S. OF COURSE LADIES—ITS FOR YOU TOO!

OVER 2,000,000 BOTTLES OF THIS FAMOUS MEDICINE SOLD BY MICHIGAN DRUGGISTS ALONE.



TRY O JIB WA BITTERS

DON'T MISS THESE TOP VALUES!

Sensational Savings! ON CHOICE QUALITY MEAT

At LOUIS SPADAFORE MKT....

GRADE ONE SKINLESS HOT DOGS 39c lb.

Lean, Boneless Beef Stew 59c lb.

KING NUT OLEO 5 lbs. $1.00

FROSTY ACRES FRESH FROZEN PERCH 1 POUND PACKAGE 35¢

YOUNG—TENDER—QUALITY BEEF at its very best

• ROUND • SIRLOIN • CLUB STEAKS OR BONELESS ROLLED RUMP ROAST 69c lb.

SHORT RIBS of BEEF..... 29c lb.

Fresh Ground Beef HAMBURG 3 lbs. $1.29

HUNT'S TOMATO PASTE Can 7¢

Michigan Small POTATOES 50 Lb. Bag 99c

Royal Gelatin DESSERT BOX 4c

Fresh, Home-Grown Cabbage.. Lb. 5¢

Home-Grown Pascal Celery. Bnch. 10¢

Lean, Center Cut PORK CHOPS 79c lb.

LARGE BOLOGNA BY THE CHUNK Lb. 39c

HOME-MADE SOUTHERN STYLE SAUSAGE 39c lb.

LOG CABIN SYRUP 24 OZ. BOTTLE 49c

PURE CIDER VINEGAR 1 GALLON JUG JUG FREE 59c

LOUIS SPADAFORE SUPER MARKET

197 OAKLAND AVE. 197 OAKLAND AVE.

OPEN DAILY INCLUDING SUNDAYS 9:30 A. M. to 9:30 P. M.

FRIDAY—SATURDAY, SEPT. 20-21

KIWANIS PEANUT SALE

We Request Your Support to Help Us Help Our Youth of Today

GIVE WHAT YOU WANT



PEANUT SALE

Sponsored by Kiwanis Clubs of Greater Pontiac FRIDAY and SATURDAY, SEPT. 20-21.

Kiwanis members will sell peanuts in downtown and outlying districts throughout the Greater Pontiac Area. All proceeds to be used in serving youths of this and neighboring communities....

This Advertisement Sponsored by

ADLERS FOOD TOWN
ROGERS ELECTRIC
G & M CONSTRUCTION COMPANY
BRYAN P. FRENCH HEATING CO.
WALTON RADIO & T. V.
OAKLAND VENDING CO.
PONTIAC RECAPPING
PONTIAC FEDERAL SAVINGS
OAKLAND WHOLESALE BUILDERS SUPPLY



Pontiac Press Photo

SIGNING UP — Registration for some of the 14 classes the University of Michigan Extension Service is offering in Pontiac this fall began last night at Lincoln Junior High. Shown submitting registration forms for a course in audio-visual methods and materials are Mrs. Paula Kennerly, 504 E. Kennett Rd., and Dale Harvey, 9373 Beechcrest, White Lake Township. Seated is Ardell A. Henry, supervisor of the Lower Thumb area of the Extension Service.

Wilson Calls Armament Spending Too High

Sees More Cuts in Military Program

WASHINGTON (INS) — Defense Secretary Charles E. Wilson indicated today that further drastic reductions in the U.S. military program are inevitable because armament spending is too high.

The Pentagon chief told newsmen that despite all-out economy efforts initiated in June, the military spending rate is still around 40 billion dollars a year. He is seeking to reduce this to 38 billions before he leaves office Oct. 10.

MORE BAD NEWS

Asked if the inflated outgo means that more "bad news" (force reductions) are in prospect, Wilson replied: "I'm afraid so."

Wilson already has ordered a 100,000-man cut by Jan. 1 in the military forces, which now are at a strength of 2,800,000. He is known to be considering a further 130,000-man reduction for the first half of 1958.

The secretary talked to newsmen at an award ceremony and luncheon he gave to observe the 10th anniversary of military unification, which created the Defense Department in 1947.

Incoming Defense Secretary Neil H. McElroy, Treasury Secretary Robert B. Anderson—a former deputy defense secretary — and former Defense Secretary Robert A. Lovett and Louis Johnson were among those attending.

Wilson presented certificates to more than 100 top-level employes who have served the Defense Department for the full 10 years.

The defense secretary said it is "difficult to tell" whether the military spending rate is 40 or 40.5 billion dollars a year, because both July and August are unusual months.

★ ★ ★

Assistant Defense Secretary Wilfred J. McNeil, veteran Pentagon comptroller, agreed that the spending rate is still "in that range."

Turning to Anderson, Wilson told the treasury secretary wryly: "It's too bad you can't run a printing press (for money) on the side."

McNeil, when asked "what is hurting" the defense budget, said that contrary to popular impressions employment in the aircraft industries has not come down.

He said this employment, costing about $10,000 per worker, is at a total of about 900,000, compared with just over 800,000 a year ago and a Korean War high of near 700,000.

Wilson, philosophizing on his nearly five years in office — far longer than any previous defense secretary—said he believes understanding between civilian and military leaders has been achieved during his administration. He described this as "very vital."

Demand Bumpy Street

CORAL GABLES, Fla. (AP)—Riviera Drive needs repairing but its residents want it to stay bumpy. They told the City Commission the bumps keep buses off their street and slow down other traffic. The commission agreed to keep its repair crews off Riviera.

Mares'-tail clouds are spreading cirrus clouds which curl at the ends. The name is applied because of a fancied resemblance to horses' tails.

LET Famous MAKE YOUR FALL CLOTHES Smarter

SHIRTS Beautifully laundered and finished individually wrapped in cellophane. 5 FOR $1.29

SHOE REPAIR
Men's ½ Soles $1.89
Men's Rubber Heels .. 79c

SPECIALS
TROUSERS 49c
SKIRTS Plain 49c
SWEATERS 49c
Cleaned and Blocked—Cello Wrapped

SPECIALS
Sport Shirts 49c
BLOUSES 49c
TIES 3 For 39c

Famous CLEANERS EXCLUSIVE LUSTER TEX CLEANING PROCESS
OPEN FRI. SAT. TIL 9 P.M.
830 NORTH PERRY
AT EAST BOULEVARD

Minister Fujiyama Visits U. S.

Japanese Is Career Man

By INTERNATIONAL NEWS

Japan's new foreign minister, Aiichiro Fujiyama, is not a career diplomat, but Americans who get to know him during his U.S. visit starting Monday should find him one of the ablest and most congenial Japanese with whom they have dealt.

His appointment July 10 to the cabinet post was a fitting climax to a fabulous career that has brought him untold fame — fortune he already had — in the Japanese business world.

It also represents an added reassurance that Japan will continue to tread pro-Western, anti-Communist path in its foreign policy.

It was no accident that Fujiyama was asked to shelve his vast business interests and his job as president of the Japan Chamber of Commerce and Industry to join Premier Nobusuke Kishi's Liberal-Democratic party cabinet as foreign minister.

WINS PRAISE

The soft-spoken, 60-year-old man had been called upon by the government twice since World War II to represent it on missions abroad. On both occasions his performance won unstinted praise from both public and private officials.

Last year he was sent to Manila to break what then seemed an insurmountable deadlock in the Philippine reparations negotiations.

Fujiyama's efforts were successful, and many a responsible Japanese has gone on record as saying that without his assurance the reparations talks could well have dragged on interminably to the detriment of Japan's prestige in Asia.

BORN BUSINESSMAN

In appearance alone, Fujiyama is a standout among Japanese. His thick shock of white hair and round black-rimmed spectacles have become almost a trademark.

Born into a millionaire family, Fujiyama was graduated from the political department of exclusive Keio University and promptly became associated with the family's many business enterprises, including the Japan Sugar Refining Co. and the Nitto Chemical Industry Co.

Fujiyama is also a patron of the arts, and at oil painting he is more than an amateur. His other major hobby is golf.

In his two short months as foreign minister, Fujiyama already has won considerable popularity, even from the hard-bitten Japanese press.

★ ★ ★

As one confidante put it — "Putting Fujiyama in the foreign minister's job was the wisest thing Premier Kishi has done."

Funeral Services Held For Rear Adm. Mannix

GENEVA, Switzerland (AP)—Funeral services were held today for Rear Adm. (Ret.) Daniel Pratt Mannix. He died here Monday aged 78.

Mannix, a veteran of the Spanish-American War and both world wars, had lived at Conches near Geneva since 1952. He was a native of Washington, D. C.

Members of the American colony attended the funeral. The ashes will be transferred later to Arlington, Va., National Cemetery.

Mannix is survived by the widow; a son, Daniel, and a daughter, Mrs. Rubin Reeder, both of Philadelphia, Pa.

Slow Drivers Battled

CONCORD, N.H. (AP) — The State Police today cracked down on slow drivers. Gov. Dwinell asked them to enforce a 1955 statute making it a misdemeanor to drive "at such a slow speed as to impede or block the normal and reasonable movement of traffic."

HOW TO MAKE A HOT TOMATO
S·a·m·o·v·a·r VODKA AND HOT TOMATO SOUP
MADE FROM GRAIN. 80 AND 100 PROOF. SCHENLEY DIST. CO., N. Y. C.

FLOOR SAMPLE CLOSE-OUT of DAVENPORT BEDS

This is your opportunity to buy fine dual purpose furniture for your living room or den with sleeping comfort for 2 people. Nationally Known makes. We've cut our regular low prices to the bone so hurry now for the best choice.

STUDIO COUCH



Our Reg. $89.50
Folds out to full double bed size. Two back Bolsters and Flounce as pictured. NOW $69.50

SOFA BED



Our Reg. $75.00
6-ft. between arms. Folds out to sleep two. Attractive cover. As pictured ..... NOW $59.95

HIDE-AWAY BED



Our Reg. $229.00
Full size. Easy fold. Attractive tweed cover. High quality. Innerspring mattress. NOW $169.00

"THE GRAND RAPIDS"
HIDE-AWAY BED
Lovely as a davenport—two reversible foam rubber seat cushions. Full size hidden bed with 870 innerspring mattress. Attractive heavy nylon upholstery. Our Reg. $319.00 NOW $259.00

OPEN FRIDAY 'TIL 9 P. M.
Closed Wednesday Afternoons
Our 21st Year of Greater Value-Giving
Miller Furniture
144 OAKLAND AVE.
FREE PARKING FREE DELIVERY

PAY MORE-WHAT FOR
YOU ALWAYS GET THE BEST FOR LESS
AND SAVE DOLLARS INSTEAD OF STAMPS AT

TOM'S NORTHWOOD MARKETS
ALWAYS THE BEST FOR LESS
888 ORCHARD LAKE RD.
Open Daily 'til 9 P. M.
Open Sunday 'til 5 P. M.

MAXWELL HOUSE COFFEE With Coupon Below 1 lb. Vac. Can 79¢ Save 20¢
YACHT CLUB COFFEE 1 lb. Vac. Can 69c

THE BEARER OF THIS COUPON IS ENTITLED TO ONE 1-LB. CAN OF Maxwell House COFFEE AT TOM'S SPECIAL 79¢ Coupon Expires Sept. 21, 1957 None Sold to Miners or Dealers

Libby's TOMATO JUICE 46-oz. Can 25c
Geisha White TUNA FISH CAN 29c
Sunsweet Pure PRUNE JUICE 3 Qt. Jars $1.00
Hunt's Whole Unp. APRICOTS 2½ Can 25c
Hunt's Calif. Tomato Sauce 3 8-oz. Cans 25c
Musselman's APPLE SAUCE 2 303 Jars 25c
SALADA TEA BAGS 48's 65c
Salada O. P. Tea ¼ lb. Pkg. 43c
Armour Star Sliced BACON..... Lb. Pkg. 69c

U. S. GOV'T GRADED TENDER
Standing RIB ROAST Lb. 69c
MICH. MILK FED
Sno-White LEG O' LAMB Lb. 59c

Royal Gelatin Desserts All Flavors PKG. 5c
SAVE AT TOM'S!
CAMPBELL'S FAMOUS TOMATO SOUP 3 Cans 29c
SAVE AT TOM'S!
KRAFT'S FAMOUS PHILA. CREAM CHEESE Large 8 Oz. Pkg. 25c
SAVE AT TOM'S!
DEL MONTE BLUE LAKE CUT GREEN BEANS 5 303 Cans $1

REGAL ICE CREAM ½ Gal. Pkg. 59c
Cavern Pieces & Stems Mushrooms 4 4-oz. Cans 89c
Dole Crushed PINEAPPLE No. 2 Can 25c
Phillip's Sweet Potatoes 303 Can 15c
Crown Kosher Baby DILL PICKLES Qt. Jar 35c
Save 29c Kingsford Charcoal Briquets 10 Lb. Bag Plus Pint of Charcoal Lighter Fluid BOTH 99c
Armour's Dash DOG FOOD 3 1-lb. Cans 39c
Donald Duck ORANGE JUICE 46-oz. Can 25c
Fresh Tender California BROCCOLI Lge. Bun. 29c
California Brussels Sprouts Full Qt. 25c
U. S. No. 1 Michigan McIntosh Apples 3 Lbs. 29c

SWIFT'S PREMIUM FROZEN 6 Varieties MEAT PIES 5 6-oz. Pkgs. $1
SNOW CROP FROZEN GREEN PEAS — DICED POTATOES OR POTATO PATTIES 7 Pkgs. $1.00
NIFTY Fresh Frozen WAFFLES. Pkg. 10c

NATIONAL FOOD STORES

REPEATED BY POPULAR DEMAND

Free 50 HOLDEN RED STAMPS

Just Clip out this Coupon today

VALUABLE COUPON

50 50

THIS COUPON GOOD FOR 50 FREE HOLDEN RED STAMPS

Coupon Good Only at Your National Food Stores
Coupon Expires Saturday, September 21st, 1957
Coupon Good Only for Adults — Limit 1 Coupon Per Customer

NAME ..... ADDRESS .....

50 50

NATIONAL FOOD STORES

NATIONAL NATIONAL

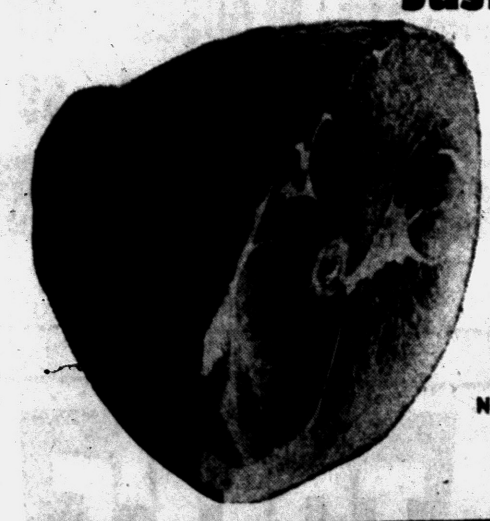

SUGAR CURED, HICKORY SMOKED WHOLE

12 TO 16 LB. AVERAGE

Cooked Hams lb. 45¢

SHANK PORTION NATIONAL'S SUGAR CURED HICKORY SMOKED FULLY COOKED LB. 39¢

HAM SLICES NATIONAL'S TRIMMED CENTER CUTS LB. 79¢

FULL BUTT HALF NATIONAL'S SUGAR CURED HICKORY SMOKED COOKED HAM LB. 59¢

GOLD MEDAL ENRICHED



FLOUR

All Purpose—for Bread, Biscuits, Cakes, Pies

25 LB. BAG $1.79

NATCO—ALL PURPOSE ENRICHED **FLOUR** 10 LB. BAG 77¢ 5 LB. BAG 39¢

APPIAN WAY **Pies** PIZZA 3 PKGS. FOR $1.00

EARLY CALIFORNIA—KING SIZE **Olives** RIPE 6¼-OZ. CAN 33¢

BAKE-RITE PURE **Shortening** 3-LB. CAN 75¢

MUELLERS REDI-CUT **Macaroni** 16-OZ. PKG. 22¢



Birds Eye Frozen Vegetables

GREEN PEAS
CUT CORN
SPINACH • SQUASH
PEAS & CARROTS

2 PKGS. FOR 39¢

PET RITZ FROZEN APPLE, CHERRY, PEACH **FRUIT PIES** FAMILY SIZE 59¢

TENDER YOUNG WESTERN CATTLE

TENDER AND JUICY — THICK OR THIN CUTS

RIB or SIRLOIN STEAKS YOUR CHOICE Lb. 68¢

ROLLED RIB ROAST ENTIRELY BONELESS NO WASTE LB. 79¢

HAMBURGER FRESHLY GROUND DAILY MADE 2 LB. PKG. 83¢

Fruit Cocktail or PEACHES

Sliced or Halves
Hunt's Brand
15-OZ. CAN
YOUR CHOICE

5 303 CANS $1.00

DON'T CARRY A COLD IN YOUR POCKET

KLEENEX TISSUE • WHITE • YELLOW • PINK 4 400-CT. BOXES $1.00

SOFT & STRONG—WON'T SLIDE OFF YOUR LAP!

KLEENEX NAPKINS 5 50-CT. BOXES $1.00

SALE PRICES EFFECTIVE THRU SEPT. 21st

Rich Flavored Whole Bean Coffee

TOP TASTE COFFEE 3 LB. BAG $2.13

1 Lb. Bag 73c

MARGARINE

TOP TASTE
TASTY & SMOOTH SPREADING
IN 4 YELLOW QUARTERS

2 1-LB. CTNS. 39¢

WE RESERVE THE RIGHT TO LIMIT QUANTITIES

NATIONAL FOOD STORES

Stock Up Now!
BUY THEM BY THE CASE!
Case of 24 Cans $3.56

PEAS



TOMATOES • WAX BEANS
CUT GREEN BEANS
WHOLE KERNEL CORN
YOUR CHOICE—MIX OR MATCH THEM

6 303 CANS 89¢

CREAM CORN GARDEN FRESH 7 303 CANS 89¢

GREEN BEANS WHOLE GARDEN FRESH 4 303 CANS 89¢

685 East Boulevard
Near Perry

4889 Dixie Highway
at Williams Lake Rd., Drayton Plains

2375 Orchard Lake Rd.
Near Middlebelt Road, Sylvan Lake

3415 Elizabeth Lake Rd.
At Cass Lake Road, Waterford Twp.

NATIONAL'S FARM FRESH PRODUCE



CALIFORNIA—FLAME RED, LARGE CLUSTERS

TOKAY GRAPES lb. 12¢

MICHIGAN U.S. NO. 1 ALL PURPOSE

MacIntosh Apples 5 LBS. FOR 49¢



LEVER COUPON CIRCUS

REDEEM YOUR MAILED COUPONS AT NATIONAL

Lux Liquid	WITH 8¢ COUPON	QUART CAN 91¢
Lux Flakes	WITH 8¢ COUPON	2 REG. BOXES 57¢
Lifebuoy Soap	WITH 5¢ COUPON	3 REG. SIZE 24¢
All Detergent	WITH 10¢ COUPON	10 LB. BOX $2.33
Dove Soap	WITH 10¢ COUPON	2 BATH SIZE 39¢



Tigers' Hopes for 3rd Thinner

Lose Full Game to Bosox After Yanks Win, 7-1

6-Run Outburst in 8th Sinks Hoeft; Duke Maas on Mound Today

NEW YORK (AP) — The Detroit Tigers' "fighting chance" for a third place finish in the American League was yet a little thinner today though it still existed.

Two games down to the Boston Red Sox and with 10 games to play, the Tigers can't afford to miss on virtually any shots from here on in.

The New York Yankees made it tougher for Detroit yesterday by beating Billy Hoeft and the Tigers, 7-1, with a six-run onslaught in the eighth inning.

That put the Tigers a full two games behind third-place Boston as the Red Sox were beating Kansas City to pick up a full game on Detroit.

New York and Detroit meet again today. Duke Maas (10-12) works for the Tigers, ancient Sal Maglie (1-0) for the Yanks.

Until the dike broke on him in the eighth yesterday, Hoeft had held his own in a masterful duel with Bobby Shantz. Shantz held Detroit to four hits.

Five Yank hits, two errors and two walks smashed down Hoeft all of a sudden after Billy—pitching over three errors—had held New York to five hits and one run over seven innings.

It was a bad day afield for the Tigers. They made five errors. With the score 1-1 Hank Bauer opened the Yank eighth with a home run, his 18th of the year.

Two walks followed, one purposely to Mickey Mantle, after which came two straight singles. Before reliefer rookie Joe Presko could get the side out two more singles and an error kept the runs scoring.

Detroit's only run was from a triple by Al Kaline and a single by Charley Maxwell in the fourth. Their only other hits were singles by Bill Tuttle in the first and by Harvey Kuenn in the seventh.

Detroit	AB	R	H	New York	AB	R	H
Tuttle cf	4	0	1	Bauer rf	4	1	1
Bolling 2b	4	0	1	Carey 3b	3	1	0
Boone 1b	4	0	0	McDougald ww	3	0	1
Kaline rf	2	1	1	Mantle cf	3	1	0
Maxwell lf	3	0	1	Howard c	4	2	3
Kuenn ss	4	0	1	Simpson 1b	4	1	2
Porter c	4	0	0	Kubek lf	4	1	2
Finigan 3b	2	0	0	Richardson 2b	4	0	1
Hoeft p	3	0	0	Shantz p	4	0	1
Presko p	0	0	0	Totals	33	7	10
Totals	30	1	4				

Detroit 000 100 000—1
New York 010 000 06x—7

E—Kuenn 2. Bolling, Porter, Tuttle. RBI—Maxwell, Howard 2, Bauer, Simpson, Kubek, Shantz 2. 2B—Richardson. 3B—Kaline. HR—Howard, Bauer. SB—McDougald. S—McDougald. DP—Kuenn, Bolling and Boone; Richardson, McDougald and Simpson. Left—Detroit 6, New York 6. BB—Hoeft 3, Shantz 3. SO—Hoeft 6, Shantz 1. HO—Hoeft 8 in 1⅓, Presko 2 in ⅔. R-ER—Hoeft 6-6, Presko 1-0, Shantz 1-1. HBP—by Shantz (Kaline). WP—Shantz. W—Shantz (11-5). L—Hoeft (8-11). U—Berry, Tabacchi, McKinley, Soar. T—2:26. A—5,383.

Lions Reject Resignation

Layne Offers to Quit

DETROIT (AP) — Star quarterback Bobby Layne's troubles with the law won't keep his playing presence from the Detroit Lions.

The Lions, rejecting an offer from Bobby to resign in the wake of his arrest for alleged drunk driving yesterday, called him back to practice today to get ready for Sunday's exhibition game with the New York Giants.

★ ★ ★

Bobby got in trouble with police who said he did some irregular driving in his car at 2:11 a.m.

In the course of the day Layne spent two hours in jail, appeared in court and pleaded innocent, and made a public apology through his lawyer.

He is to stand trial Oct. 17 on the drunk driving charge.

Coach George Wilson, who inherited these Lions whom Buddy Parker abandoned because he said he could not "control" them, refused to discuss a fine for Layne nor would he suspend the veteran signal caller.

★ ★ ★

Apparently Bobby violated the Lions' 11 p.m. curfew, if, as police said, he was out and about at 2 a.m.

Two other men and three women were in the car with Layne, the police said.

At court Layne's attorney, William B. Giles, issued a press statement saying "Mr. Layne wishes the fans of Detroit to know that he regrets the incident very much."

Later coach Wilson said Layne had offered his resignation to him but that he rejected it.

★ ★ ★

Wilson said any club action in later. He said if it is decided to Bobby's case would be decided fine Layne "it won't be made public."

Accounts differed on yesterday's pre-dawn incident. The lawyer's statement denied "emphatically" that Bobby was driving while drunk. The arresting police said otherwise.

In abruptly quitting the Lions several weeks ago, Parker, now Pittsburgh Steelers coach, complained that he could not "control" the squad. He went into no detail.



AP Wirephoto

SHANTZ FORCED — Tiger second baseman Frank Bolling waited for Bobby Shantz as he started his slide trying to beat the force play on a ground ball. The Yanks defeated the Tigers 7-1 at Yankee Stadium with Shantz the winning pitcher.

SPORTS

From The PRESS BOX

Royal Oak Dondero football coach Ivy Loftin has discovered there are other ways besides scrimmages to disable a player. Quarterback Dean Flippo suffered a broken nose this week while having his picture taken. Flippo was rammed by a teammate as he handed off the ball.

★ ★ ★

Guard Gene Shue returned his signed contract to the Detroit Pistons yesterday, bringing to nine the number of players in the fold for the 1957-58 season.

★ ★ ★

Troy's Little Football League starts action Sunday at the Troy High field in the All-America Conference against Madison Heights.

★ ★ ★

Bump Elliott, backfield coach at Michigan, said yesterday at the sportswriters' luncheon that ex-Walled Lake star John Walker is rated very highly by the freshman coaches. Walker was the outsanding player of Oakland County last year.

★ ★ ★

Bob Keller, assistant golf pro at Red Run for the last two years, recently resigned his post to go into partnership with Walker Inman Jr. in Florida. The 26-year-old Keller and Inman are co-pros of the Elgin Air Force Base golf course at Fort Walton near Pensacola.

★ ★ ★

Jerry Leszczynski, former St. Mary's of Orchard Lake gridder, is now attending a junior college after scholastic troubles at U. of D. The fullback will try again with the Titans next semester.

★ ★ ★

Warren Orlick, head pro at Tam O'Shanter, is very pleased with the success of the club's 1st pro-member golf tournament held last Wednesday. Thirty-one teams played in the tourney, which is expected to become an annual affair.



AP Wirephoto

T'WAS MUDDY RIDE — Jockeys Tommy Root (left) and Arthur Chambers take time out after the first race in Atlantic City to see which of the two got the best mud bath. They both agreed the track was quite muddy. Both finished far behind the leaders in the race.

Braves' Hatchet Men Chop Giants

Adcock, Aaron Homers Nail 3-1 Win

By THE ASSOCIATED PRESS

Jarrin' Joe Adcock and hammerin' Hank Aaron, Milwaukee's top hatchet men, are back in business and the Braves are breathing easy again.

It was Aaron and Adcock who homered all the runs and split six of Milwaukee's nine hits in a 3-1 victory over the Giants last night — giving the Braves two in a row for the first time in two weeks and retaining their three-game National League lead with 10 to go.

It was a neat and necessary job since second place St. Louis stayed with it, rallying for seven runs in the seventh that crushed Brooklyn 12-5. The third place Brooks, champs for two years, now are virtually out of it, trailing by eight with eight to play.

★ ★ ★

With a three-game showdown series against the Cardinals, who also have 10 left, opening in Milwaukee next Monday, the Braves' magic number now is "8." Any combination of eight Milwaukee victories and St. Louis defeats wraps up the Braves' first pennant since 1948.

Cincinnati bagged Pittsburg 9-5 and dropped the Pirates into the cellar as the Chicago Cubs moved out with a 7-1 decision over Philadelphia in the other NL action.

Aaron, only 9-for 41 (.220) as the Braves skidded from an 8½-game bulge by losing eight of 11, started the revival with a 2-for-4 night in Monday's victory over Philadelphia. That pushed him up a notch to fifth in the batting order last night and he was 3-for-4, doubling ahead of Adcock's second-inning home run and swatting his 41st homer in the eighth.

Adcock, who leads the '56 Braves with 103 RBI and 38 homers, poled his 10th home run, first since June 11 after being sidelined with a broken leg from June 23 to Sept. 8. Also 3-for-4, he had been only 1-for-7 in the Milwaukee skid.

Righthander Bob Trowbridge spun a five-hitter, all singles, and walked none for a 7-5 record while giving the Braves' staff consecutive complete games for the first time in a week. Rookie Curt Barclay (9-8) lost it as a crowd of 25,390 put the Braves within 2,265 of their fourth consecutive 2-million season in home attendance.

Anthony Feels He'll Win; Moore Still Isn't Talking

LOS ANGELES (AP) — Tony Anthony's manager states his young challenger might stop the venerable light heavyweight champion Archie Moore with a single punch on Friday night.

"He can hit and he can box," says Ernie Braca of the New Yorker. "He can take a guy out in one punch."

★ ★ ★

Braca, however, appears to go along with the general feeling that the longer the bout progresses, the better Anthony's chances. The fight is scheduled for 15 rounds.

"He's not going out there to trade with the champion," the manager said. "We know Moore is tough and can hit, so why play into his hand?

"Tony will stay away and wait for openings in the later rounds."

Certainly Anthony showed a solid punch last April 4 when he stopped Chuck Spieser in the third round to earn the title shot. Still questionable is his ability to take a punch.

★ ★ ★

The former AAU titlist wound up his sparring yesterday after a total of 93 rounds. In addition, he did an estimated 135 miles of road work.

Just what Moore has done remains somewhat secret, along with his success at reducing. Archie closed his camp to one and all, building the aura of suspense over his plans and whether he has been having serious trouble getting down from his pre-training weight of 212 to the 175-pound limit.

★ ★ ★

Anthony doesn't flatly predict victory, but comes close with the assertion, "I've never gone into a fight I didn't think I could win."

He was wrong on four occasions when he was stopped, a fact that weighs in Moore's favor.

★ ★ ★

Anthony, who has won 30 fights and broken even in one, makes his first start over the 15-round route in this nationally televised bout. The distance is old hat to Archie, who eight times has appeared in championship fights and won six of them. Defeats were by Rocky Marciano and Floyd Patterson in heavyweight title affairs.



PHS CAPTAIN — Roger Coats, star Pontiac High miler of the last two seasons, will head the Chief harriers in their opening test of the 1957 season, Friday, at Beaudette Park. Coats is the PHS captain, and one of only three lettermen back this fall.

Chief Harriers Open Fall Season Against Maples

By H. GUY MOATS

Pontiac High School's hill-and-dale runners will stretch their legs, Friday afternoon in the first competition for the 1957 season. Chiefs' harriers face an always strong Birmingham High squad over the Beaudette Park layout, and this test will give PHS coach Mike Andonian his first real opportunity to gauge the worth of his material.

Roger Coats, state mile champion last spring, captains the PHS runners, and is their No. 1 man. Pete Cox, who developed into a good half miler in the spring, and John Jefferson are the other lettermen. But Larry Beamer, who rose to the heights in the state meet last spring as a half-mile champion, may provide some important strength in the top echelon. Larry, as did Coats, came along last spring in sensational style. Larry was not on the 1956 cross-country squad.

"From this point on," says Andonian, state's Publinx golf king this year, "rest of the top six places are wide open." He held a time trial yesterday to select his runners for the Friday run. The Pontiac top entries are: Coats, Beamer, Cox, Jefferson, sophomore Ken Smith, Jon Sampson and Phil White. Beamer showed unexpected speed in finishing the two mile grind even with Coats, in a time trial.

Maples' coach, Kermit Ambrose, today named his top starters. They are Bob Benson, Phil Ingraham, Lee Tout (new), Bill Landis, Jim Reilly (new), Dave Pew, Rich Riley.

Chiefs' schedule, listing duals with all Valley schools, as well as several outside squads, is not yet complete.

Tighe Befuddled, —Lennon Shows, Taylor Does Not

NEW YORK (AP) — The Detroit Tigers purchased an outfielder from Minneapolis last weekend after cancelling a deal for another with the Chicago Cubs.

The guy they nixed showed up. The one they bought didn't.

Bob Lennon checked in for yesterday's game with the New York Yankees, complete with telegram from the Cubs saying he had been sold, via Los Angeles, to Detroit. Tiger manager Jack Tighe had been expecting Bill Taylor.

Tighe called his front office and learned the Lennon deal had been cancelled, but couldn't find any trace of Taylor.

Lennon went on home. He lives in Brooklyn.

Pro-Member Tourney Ends in 4-Way Tie

Four teams wound up in a knot at the top of the Orchard Lake CC pro-member "metropolitan" golf test during the weekend. Twenty-one four-man teams participated in the final big links event of the season for the club, except for the annual caddy-member day on Saturday. This will also be a best-ball event.

★ ★ ★

Teams tied at 64 were:

Max Evans of Rochester, Pete Green, R. E. Dailey and R. C. Nordstrom; Bill Braham of Bloomfield Hills and Jack Moses, Bill Saunders, Bill Restrick; Bill Uzelac of Plum Hollow and A. O. Thalacker, Ed Proctor and Bill McNaughton; Ray Maguire of Birmingham and E. M. Mulock, Taylor Paisley and Bob Emmett Jr.

★ ★ ★

Awards were split four ways.

Evans led the pros with low gross of 68. Gene Bone of Tam O'Shanter had 69 and Chick Harbert of Meadowbrook and Ray Maguire shared 70.

Maple Harriers Win First 1957 Match

Birmingham High's cross-country squad yesterday afternoon chalked up its first 1957 victory over the Maples' own two-mile course. Coach Kermit Ambrose's crew defeated Walled Lake 17-46, with the first three runners home hitting the finish together in 11:08.

Bob Benson, Phil Ingraham and newcomer Lee Tout hit the line as one. Bill Hosley of Walled Lake was 4th. Next five were Maples' Bill Landis, new man Jim Reilly, Dave Pew (brother of Steve, last year's quarter-miler), Rich Riley and Fraser Cocks.

Loss was only the 2nd for Walled Lake in four years.

Maples ran 31 boys, Walled Lake 19.

Casey More Concerned Over Mantle's Injury

By THE ASSOCIATED PRESS

Casey Stengel is now more concerned with the World Series than he is about the American League race.

With the White Sox dropping a 7-5 decision to Baltimore to fall 6½ games behind, Stengel's big concern is over Mickey Mantle, who has been playing despite pain in his left leg.

Mickey is still hobbled by shin splints — separation of the flesh and bone—which cuts down his power and speed to that of a normal athlete. The leg doesn't seem to be getting any better. He went hitless in three official times at bat yesterday and his batting average dropped to .306, 10 points below Ted Williams' leading mark.

"It looks like he ain't going to get well at the plate," Casey said, referring to Mantle. "He's fighting himself. You might ask why I'm playing him then. But what can I do? All my other boys are hurtin' too. And he insists on playing. Maybe I'll rest him once we get this thing clinched. The sooner the better."

★ ★ ★

The Orioles, three-hit and trailing 5-1, junked Billy Pierce's second bit for his 20th victory with four runs in the eighth, then beat rookie Barry Latman with Bob Nieman's two-run homer in the 10th. Gus Triandos homered for the Birds' first run and capped the eighth with a two-run double. Billy Loes won his 12th in relief.

★ ★ ★

Williams' 34th homer was a 400-foot job as he batted for rookie winner Murray Wall 3-0 to lead off the eighth in his first appearance since Sept. 1. That tied it and the Red Sox nailed it with Billy Klaus' RBI single in the same frame against losing reliever Tom Morgan.

Ray Narleski won his 11th for the Tribe, blanking the Nats for seven. Russ Nixon's three-run homer gave him a quick lead in the second against Camilo Pascual who lost his 15th.

Georgia's Game Against Middies Will Be Played

ATHENS, Ga. (AP) — Dr. O. C. Aderhold, University of Georgia president, said today Georgia's football team will play its Oct. 19 game with Navy at Norfolk, Va., under rules and regulations the Navy and the State of Virginia set up.

★ ★ ★

Robert O. Arnold, chairman of the Georgia Board of Regents, said he had been informed all tickets to the game had been sold and that they were sold on a segregated basis.

★ ★ ★

But in Washington the Navy said it had insisted upon nonsegregated seating.

★ ★ ★

The subject arose after the Army-Tulane game, originally scheduled for New Orleans on Nov. 16, was moved to West Point because of Louisiana segregation laws.

National Champ Upset by Unseeded Giammalva

LOS ANGELES (AP) — A brassy Texan named Sammy Giammalva has handed freshly crowned U.S. Champion Mal Anderson of Australia a stunning upset in the 31st annual Southwest Tennis championships.

★ ★ ★

Four times yesterday the Aussie had match point on unseeded Giammalva, who couldn't make the U.S Davis Cup squad this season. The lad from Houston, however, battled back with a smashing service and aggressive net game, putting Anderson out of the tourney, 11-9, 1-16, 10-8.

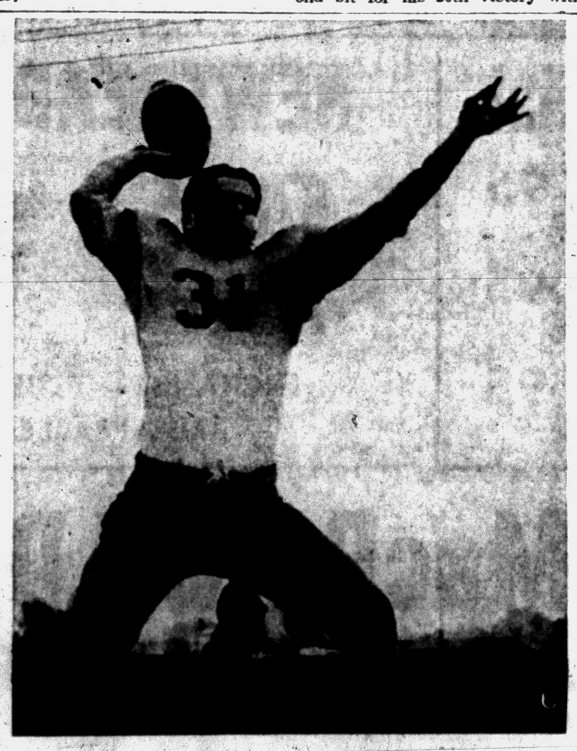

Pontiac Press Photo

LEAPING WILDCAT — Quarterback Mike Lewis of Oxford leaps into the air and prepares to let the pigskin fly. Lewis, 180-pound senior, will call the signals this fall for the Wildcats, who are expected to make a strong bid for the South Central Conference grid crown.

Is It Brooklyn or Los Angeles?

Rockefeller, O'Malley, Mayor Wagner Discuss Dodger Fate Today

NEW YORK (AP)—Amid a welter of speculation, Mayor Robert Wagner, Dodgers' president Walter O'Malley and multimillionaire Nelson Rockefeller met today to discuss "new" proposals to keep the club in Brooklyn.

All three, accompanied by their legal advisers, were non-commital, but this much was certain:

1. The meeting probably would determine whether the Dodgers move to Los Angeles or stay in Brooklyn.

2. Rockefeller was the key man, the "angel," who had to take both the city and O'Malley off the financial hook.

One informed source said the city was pressing Rockefeller to contribute an additional $1,000,000.

Another report had the city hoping that Rockefeller would make up the difference between what O'Malley wants to pay and what Wagner wants for the proposed land in downtown Brooklyn for a new park.

Akins Rated Favorite Against Gil Turner

ATLANTIC CITY, N.J. (AP)—Veteran Virgil Akins, 29, who has been clamoring for a welterweight title shot for close to five years, gets a chance to bolster his bid tonight when he faces hustling Gil Turner at the Auditorium.

★ ★ ★

The St. Louis contender, ranked second by Ring Magazine and third by the NBA, is an 8-5 favorite to beat Turner, 26, in the television (ABC 9 p.m., EST) 10-rounder.

★ ★ ★

Turner, a 152-pound Philadelphian, is ranked No. 8 among the welters by Ring and 9th among the middleweights by the NBA.

Ted Blasts 34th Home Run, Hikes Average to .377

BOSTON (AP)—Boston's Ted Williams, 39, back in uniform despite lingering effects of a heavy chest cold, was a step closer today to becoming the oldest batting champion in the history of modern baseball.

★ ★ ★

The slugger belted a pinch homer in his first appearance since Sept. 1 last night to help lift the Red Sox to a 9-8 victory over the Kansas City Athletics.

★ ★ ★

Ted's 34th homer, a 400-foot smash into the right field seats, boosted his average to .377 for a commanding 11-point lead over Mickey Mantle of New York for the American League batting title.

★ ★ ★

Honus Wagner, a member of the Hall of Fame, is the oldest ever to win a major league batting championship. He led the National League with a .334 mark when he was 37 in 1911.

STANDINGS

AMERICAN LEAGUE

	W	L	Pct.	Behind
New York	92	53	.634	—
Chicago	84	58	.592	6½
Boston	77	67	.535	14½
Detroit	75	69	.521	16½
Baltimore	70	73	.490	21
Cleveland	69	74	.483	22
Washington	64	80	.378	27
Kansas City	52	90	.366	38½

TODAY'S SCHEDULE

Detroit at New York, 1 p.m. — Maas (10-12) vs. Maglie (1-0).
Kansas City at Boston, 1 p.m. — Gorman (4-9) or Garver (5-13) vs. Sullivan (13-10).
Chicago at Baltimore, 7 p.m. — Fischer (7-7) vs. Ferrarese (0-0).
Cleveland at Washington, 7 p.m. — Garcia (11-8) vs. Stobbs (8-19).

TUESDAY'S RESULTS

New York 7, Detroit 1
Baltimore 7, Chicago 5 (10 innings, night)
Boston 9, Kansas City 8 (night)
Cleveland 7, Washington 3 (night)

THURSDAY'S SCHEDULE

Chicago at Washington, 1 p.m. (if date open). Only game scheduled.

NATIONAL LEAGUE

	W	L	Pct.	Behind
Milwaukee	87	57	.604	—
St. Louis	84	60	.583	3
Brooklyn	80	66	.548	8
Cincinnati	75	69	.521	12
Philadelphia	72	74	.493	16
New York	68	79	.463	20½
Chicago	57	87	.396	30
Pittsburgh	56	89	.395	30½

TODAY'S SCHEDULE

Philadelphia at Chicago, 1:30 p.m. — Roberts (10-20) vs. Drott (14-11).
New York at Milwaukee, 8 p.m. — Antonelli (12-16) vs. Burdette (15-9).
Brooklyn at St. Louis, 8 p.m. — Drysdale (15-9) vs. L. McDaniel (14-8).
Pittsburgh at Cincinnati, 8 p.m. — R. Smith (2-3) vs. Lawrence (15-12).

TUESDAY'S RESULTS

Chicago 7, Philadelphia 1
Milwaukee 3, New York 1 (night)
St. Louis 12, Brooklyn 5 (night)
Cincinnati 9, Pittsburgh 5 (night)

THURSDAY'S SCHEDULE

No games scheduled.

U.S. 9 Drops Out of Series

DETROIT (AP)—Americans have convinced just about everybody, with the possible exception of the Russians, that it was a U.S. citizen by the name of Abner Doubleday who invented baseball.

And not even the Russians will argue that the sport has enjoyed its greatest success on American diamonds.

So it is unique that the United States will not be represented tonight when non-professional baseball teams from three nations—threee ontinents for that matter—enter the final round of the global World Series.

Japan, Venezuela and Canada battled into the payoff round, each with 3-1 records. The United States, after winning two straight over Colombia and Venezuela, lost 3-2 to Japan and last night bowed to Canada 8-0.

Grid Special Coming

The 1957 Pontiac Press football special, loaded with high school, college and pro stories, pictures and schedules will come your way in Thursday's issue.

Watch for it tomorrow.

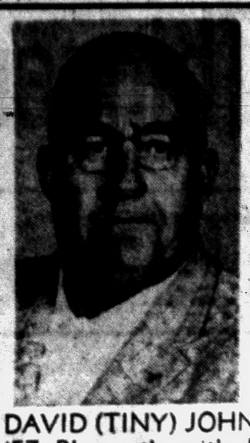

There's a MAGIC You'll Want to Try in the NEW '57 Plymouth with the Forward Look

DAVID (TINY) JOHNSTON is reserving a new '57 Plymouth with Push-Button Drive and Torsion-Air-Ride for you to test drive.

SO SEE HIM SOON AT

R & R MOTORS, INC.

Chrysler — Plymouth — Imperial Dealer

724 Oakland FE 8-6801

Reds Threaten; All Teams Improved

E. Detroit EML Favorite

(This is the 8th and last of a series by The Pontiac Press sports staff discussing the 1957 high school football picture in Oakland County and area leagues. Today's article discusses the Eastern Michigan League.)

By BILL CORNWELL

There should be better balance in the Eastern Michigan League football race this season, but defending champion East Detroit and Port Huron still seem to hold the trump cards.

New head coach Larry Hartsig has a wealth of veterans returning to the East Detroit camp and the Shamrocks are favored to win their 2nd straight title. Last year's championship was the 1st in the school's history.

Port Huron, a perennial contender, has another experienced squad on hand and coach Bob Hayes' Big Reds are ready to enter the throne room if East Detroit slips. The Reds finished 2nd in 1956.

* * *

Hazel Park, Birmingham, Ferndale and Mt. Clemens — the other active members of the seven-team Class A conference — are all expected to improve and a wide-open fight for the crown is a possibility.

* * *

Halfback Gary Ballman, an All-State choice last season, could hold the key to East Detroit's chances of repeating.

The fleet Ballman, who scored 24 touchdowns for the Shamrocks a year ago, broke a heel bone in a vacation accident and will probably miss the 1st two or three games. If Ballman's injury mends in time for the league campaign, stopping the East Detroit express will be a rugged assignment.

Also back in the Shamrock fold is giant Ron Emerick, 6-foot-6 end who excels at the art of catching passes.

* * *

East Detroit, where Ron Kramer of Michigan fame roamed in his prep days, was unbeaten in nine starts last fall and rated the state's 6th best "A" team.

Halfback Mike McDonald, fullback Bernie Palmateer, center Bruce Myles, tackle Dick Smith and end Fred Burrell, all tested performers, anchor Port Huron's hopes for the title.

Birmingham, which won its 1st EML crown in 1955, then slipped into 4th place in '56, figures to be on the road back. Coach Carl Lemle has a capable quarterback in Dave Ritchie and better team speed.

Other Maple veterans ready for action are end Bob Stephenson, 210-pound tackle Jack Palmer and big Chuck Gibson, a 220-pounder who may alternate between tackle and fullback.

* * *

Gibson had a trial at fullback last year and the experiment didn't work out. He is much improved and running harder now, however, and Lemle says that he will get another chance to carry the ball.

Halfback Ed Estes, a transfer from East Lansing, suffered a head injury in a practice scrimmage and his return to the Maple lineup is indefinite.

Hazel Park could cause a lot of trouble if injuries don't force coach Chuck Skinner to call on his undermanned bench. Halfback Oscar Lewis is a dangerous breakaway artist for the Parkers while Larry Clyma adds experience at quarterback.

Jack Smoot, a punishing runner and one of the league's top ballcarriers, is Mt. Clemens' chief hope of evacuating the cellar. Coach Bill Mowry has 10 other letter winners available. Eight seasoned gridders have returned to coach Ted Meister of Ferndale.

* * *

Royal Oak Kimball, the EML's newest member, will not officially enter the circuit until 1958. Kimball is a new school just beginning its athletic program.



Pontiac Press Photo

MAPLE FIELD GENERAL — Birmingham, which won its 1st Eastern Michigan League football title in 1955, then skidded to 4th place last year, is expected to improve this season and veteran quarterback Dave Ritchie is one of the reasons. Ritchie will direct Birmingham's T-formation attack in 1957.

Red-Faced Buff Thinclads Lack Eye for Beauty

NEW YORK (INS)—The recent selection of University of Colorado coed Marilyn Van Derbur as Miss America left members of the Buff track team very red-faced indeed.

It seems that each year members of a visiting team are asked to nominate five finalists for the Colorado Relays Queen contest; with the Buff trackmen making the final selection of the campus beauty who reigns over the games.

* * *

In 1936 the Kansas State squad and last year Southern Methodist thinclads thumbed through more than 100 pictures and named Miss Van Derbur among the five finalists.

Each time, members of the Colorado team bypassed her and picked another queen.

"I guess they could run better than they could see," said coach Frank Potts.

Sports Briefs

Billy Russel, senior left halfback at University of Detroit, is a nephew of Deacon Dan Towler, former backfield star for the professional Los Angeles Rams. Russell is from Donora, Pa.

Tony Hanley, sophomore quarterback at University of Detroit, was recommended to the Titans by Detroit Tigers' outfielder Jim Small. They were football teammates at Bellarmine Prep in San Jose, Calif.

Snead Adds Glamor to Cup

BUFFALO, N.Y. (AP)—This weekend's warm-up round for the U.S. Ryder Cup golf team had a touch of added glamor today, and considerably more gate appeal, as a result of Sam Snead's record-shattering performance in the Dallas Open.

* * *

Snead captains the challenge team, which is supposed to give the Ryder Cuppers a warm-up for their matches with Britain early next month. But Samuel, who fired an amazing 60 on the way to the Dallas title, may steal the show.

* * *

The challenge, with the 20 participants sharing $12,500 in prize money, will be played Saturday and Sunday over Wanakah Country Club's 6,630-yard, par 72 course—toughened for the occasion.

* * *

Jack Burke Jr. captains the Ryder Cuppers. The team is decided on a point system based on PGA-sponsored events during the year, plus the U.S. Open and the Masters. Doug Ford tops the list. Others, in order of points, are Ed Furgol, Ted Kroll, Burke, Tommy Bolt, Dick Mayer, Dow Finsterwald, Fred Hawkins, Art Wall and Lionel Hebert.

Cary Middlecoff and Jimmy Demaret were in the top 10 in points, but were not selected because they did not play in this year's PGA tourney. Hebert finished 15th in points, but was selected because he won the PGA title.

* * *

Joining Snead on the challenge team will be Don Fairfield, Ed Oliver, Walter Burkemo, Jay Hebert, Al Besselink, Marty Furgol, Mike Fetchik, E. J. "Dutch" Harrison and Toby Lyons.

The matches will consist of five best ball foursomes Saturday and 10 singles matches Sunday.

Coach Thinks Pitt Is Ready

Panthers Coming Along OK for Oklahoma Grid Battle Saturday

PITTSBURGH (AP) — Taciturn Johnny Michelosen quietly admits his Pitt Panthers are ready for Saturday's football battle here with Oklahoma, victor in its last 40 contests.

* * *

Michelosen didn't go overboard in making an appraisal yesterday—he never does—but he indicated he feels the squad is coming along fine. Maybe even better than he had hoped.

For the first time in weeks Michelosen appeared at least somewhat satisfied after his players completed their final scrimmage.

"Fullback Dick Bowen's bad leg is holding up well," Michelosen said after the workout. "Tackle Bill Lindner has returned after a long absence. Guard Dick Carr jogged around well after his injury and end Art Gob got in some rough work."

Michelosen concluded: "We'll be ready."

HUNTING WEAR



HUNTING COAT
Water repellent—big game pocket. Shell loops.
$7.98 Up



Insulated Underwear
TOPS $3.98
BOTTOMS $3.98



HIP BOOTS
Gold Seal Goodyear
$13.98



HUNTING SHIRTS
100% Wool—Washable.
$6.98





WOOL SOX 98¢



HUNTING PANTS
Double Knees & Seat
Water Repellent
$5.98



HUNTING CAPS $1.49

Dave's
158 N. Saginaw Next to Sears

TUXEDO RENTALS

HOME TOWN TIRE SALE!

TIRES MADE IN OUR OWN STATE!

U.S. ROYAL AIR RIDE
600-16.... $11.95
670-15.... $13.35
710-16.... $14.95
BLACK SIDEWALL
EXCHANGE—PLUS TAX

U.S. ROYAL DELUXE
670-15.... $16.90
710-15.... $18.45
760-15.... $20.85
BLACK SIDEWALL
EXCHANGE—PLUS TAX

U.S. ROYAL SAFETY "8"
670-15.... $24.80
710-15.... $27.20
760-15.... $29.65
BLACK SIDEWALL—TUBELESS
EXCHANGE—PLUS TAX

Brake Reline Special
FORD $14.95
CHEV. BONDED $16.95
PONTIAC ... $16.95

NEWTREAD TIRES
670-15
710-15
$9.75
EXCHANGE — PLUS TAX AND RECAPPABLE TIRE

DON R. MacDONALD, Inc.
US ROYAL TIRES
370 S. SAGINAW FE 5-6136
ACROSS FROM ECONOMY FURNITURE
Established in 1922
IF YOU DON'T KNOW TIRES — IT PAYS TO KNOW YOUR TIRE DEALER

"a la carte"

— — — WHEN YOU ORDER
CUSTOM-TAILORED CLOTHES
—YOU GET EXACTLY WHAT YOU WANT IN
• FABRIC
• COLOR
• PATTERN
• STYLE
• FIT
• SPECIAL DETAILS
HUNDREDS AND HUNDREDS OF NEW FALL FABRICS
PRICED TO $195.00
FROM $54.50

CUSTOM TAILORS RANDOLPH HARWOOD CUSTOM CLOTHIERS
"Pontiac's Fastest Growing Store for Men"
908 W. Huron at Telegraph FE 2-2300



at PHILIP'S
BARGAIN PRICES
on HUNTING EQUIPMENT



Super X Shells, All Gauges.....$2.77 Box

SHOTGUNS —ALL GAUGES—
$ 94.95 Ithaca Repeater $80.75
$ 75.00 Stevens Repeater $64.75
$ 85.95 Remington Repeater $73.05
$122.95 Remington Automatic $96.88
$117.00 Savage Automatic $89.95

RIFLES
$ 76.95 Marlin 30-30 Cal. ....$ 59.95
$113.65 Savage 300 Cal. .....$ 96.61
$134.50 Remington Automatic $114.50
$ 79.95 Winchester Model 94 ....$ 65.95
$135.50 Winchester Model 88 ....$115.18

Browning Auto. Shotguns 12-16 Ga. Now in Stock
Red Head Clothing—Gun Cases—Converse Boots at Sale Prices
$37.50 Weaver K3 Scopes $28.98
$49.50 Lyman 4X Scopes 39.60
Insulated Underwear Jacket and Pants Reg. $22.75 Now $14.98
RED HEAD HUNTING COATS Reg. $15.95 Now $10.98
TAKE UP TO 2 YEARS TO PAY!
TERMS — CASH — LAYAWAY!
PHILIP'S Luggage - Sporting Goods
79 NORTH SAGINAW ST.

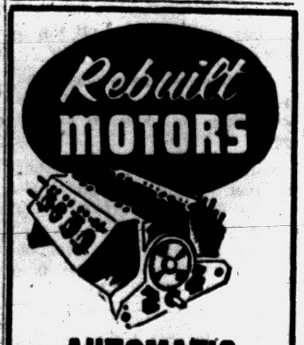

AUTOMATIC TRANSMISSIONS
•
Servicing and Rebuilding
•
MOTOR TUNING
Fast Service—Quality Work
MOTOR Exchange Co.
401 S. Saginaw FE 3-7432

Break Would Jeopardize Rose Bowl Pact

PCC Split Seems Inevitable

By BRUNO L. KEARNS
Sports Editor, Pontiac Press

ANN ARBOR—It appears unlikely that the Pacific Coast Conference will be able to salvage its unity, and as a result the break between the Northern and Southern sectors of the league seems inevitable.

In fact, the split may come before too long.

★ ★ ★

This is the opinion of University of Michigan athletic director Fritz Crisler, who yesterday spoke at the luncheon of Michigan football writers.

If the Southern schools pull out of the PCC, "it would break the Rose Bowl pact wide open," said Crisler.

"The contract is between the Big Ten and the Pacific Coast Conference, and not with any of the California schools and thus it would be void," he added.

★ ★ ★

The big issue in the PCC is the result of a struggle for power. As it now stands, the material strength of the PCC is with the Southern division schools, California, Southern Cal, UCLA and Stanford.

The voting power, however, is with the Northern schools, headed by Washington and including Washington State, Oregon, Oregon State and Idaho State. This makes the margin 5 to 4 in voting issues, and in most cases the schools follow this voting line.

At one time Montana was a member but scheduling pressures forced the school's withdrawal.

Now the pressure is on Idaho State. The Northern group in order to keep its voting strength wants to keep Idaho State in the league against the desires of the California schools.

★ ★ ★

For many years it has been a compromised situation in the league, whereas the northwest schools conceded only partial participation for Idaho State. This is because none of the California schools will put Idaho on their schedules.

The two schools which are expected to be the first to withdraw would be California and UCLA. The board of regents has authorized these schools to select any football schedule they want. This is in violation of PCC rules which require a round robin schedule of games.

If these two schools were to break away, Stanford and Southern Cal would most likely follow, leaving Washington, the only desirable opponent in the North, no other choice but join the new league, or form another conference.

PHOENIX—Jimmy Martinez, 160, Phoenix, outpointed Bud Burnett, 155, New Orleans, 10.
HOUSTON — Cleveland Williams, 206, Houston, stopped Bob Allbright, 220, Los Angeles, 7.

Pontiac Press Included

Prep B Panel Selected

DETROIT (AP) — The Michigan Associated Press Sports Editors Assn. today selected a panel of experts to select the "top ten" class B high school football teams in the state.

The football writers, representing every section of the lower peninsula, will vote each week on the top scholastic teams and rate them from one to 10. The selections will be announced each Wednesday.

★ ★ ★

Earlier, the sports editors named a panel to make similar ratings in class A.

Serving on the class B panel, called the Michigan AP sports editors' panel, are these sports editors and writers: Fred Vincent of the Port Huron Times Herald, Ed Ackley of the Flint Journal, Jack Moss of the Kalamazoo Gazette, Paul Peterson of the Ludington Daily News, Jim Shanahan of the Benton Harbor News-Palladium, Mike Sturm of the Bay City Times, Don Vogel of the Adrian Telegram, **BILL CORNWELL of THE PONTIAC PRESS**, Bob Hoerner of the Lansing State Journal, Hap Funk of the Monroe Evening News and Don Badcon of the Grand Haven Tribune.

GOODYEAR TIRES
LIFETIME GUARANTEE
Ask us about it!

Don't miss this superb
SEPTEMBER
TIRE VALUE

Famous 3-T DeLuxe
Super-Cushions by
GOODYEAR
built to give extra value... priced to please the purse!

$16.40
6.70 x 15 black sidewall tube-type plus tax and recappable tire

Check these features!

- √ Made better with Goodyear's exclusive 3-T Triple-Tempered, Triple-Tough Cord bodies!
- √ Triple-Tough 3-T Cord body fights off three main tire killers—Heat, Shock and Fatigue!
- √ Exclusive Stop-Notch tread design with thousands of Safety-Edges for instant traction all the time!
- √ Save and drive safer on rock-bottom priced 3-T DeLuxe Super-Cushions by Goodyear!



CHECK THESE LOW PRICES ON ALL SIZES AND TYPES!

SIZE	Fits These Cars	Black Sidewall		White Sidewall	
		Tube-Type Value Priced*	Tubeless Value Priced*	Tube-Type Value Priced*	Tubeless Value Priced*
6.00 x 16	Fits older models of Plymouth, Ford, Chevrolet, Hudson, Nash, Studebaker	14.35		17.40	
6.70 x 15	Fits newer models of Plymouth, Ford, Chevrolet, Hudson, Nash, Studebaker	16.40	16.85	20.10	22.75
7.10 x 15	Dodge, Buick, Nash, Olds, Mercury, Pontiac, Hudson	18.40	20.85	22.85	25.20
7.60 x 15	Chrysler, DeSoto, Mercury, Buick, Hudson, Olds, Packard	20.15	22.85	24.70	27.60
8.00 x 15	Chrysler, Olds, Cadillac, Lincoln, Packard	22.10	25.05	27.05	30.75*

*All prices plus tax and recappable tire

Special feature!
GOODYEAR
Famous 3-T Super-Cushion
for only $11.95
6.00 x 16 plus tax and recappable tire

Check our Easy Pay Plan! As low as $1.25 weekly is all you pay!

MORE PEOPLE RIDE ON GOODYEAR TIRES THAN ON ANY OTHER KIND!

PONTIAC
Goodyear Servcie Store
30 South Cass, FE 5-6123
L & S Standard Service
644 Oakland Ave., FE 3-9113
Rogers Standard Service
304 N. Johnson, FE 3-9478
Voydanoff's Shell Service
68 Auburn Rd., FE 2-4819
State Tire Sales
503 S. Saginaw, FE 4-0687
East Auburn Shell Service
608 Auburn Ave., FE 3-9576
MILFORD
Cook's Shell Service
2955 Highland Rd., MU 4-5085
UTICA
Shelby Oil Co.
4025 Auburn Rd., RE 9-9351
CLARKSTON
Beach's Standard Service
Cor. US-10 and M-15
MA 5-5731
HIGHLAND
Smith's Mobil Service
In Highland, MU 4-6572

My Daddy Still Says:



Nobody . . . . Can Out Deal Eddie Steele

New 1957 Fords Are PRICED to SELL!

PAYMENTS START AT $55.72 PER MONTH

FOR A BRAND NEW TUDOR

NEW 1957 FORD PICKUP . . . $16.25 Per Week

Best Selection—1957 Fords—All Models

1953 PLYMOUTH HARDTOP . . . . . $31.89 Per Month
1955 FORD RANCH WAGON . . . . $15.12 Per Week
1953 STUDEBAKER 2-DOOR . . . . . $27.24 Per Month
1954 FORD TUDOR . . . . . $11.82 Per Week

REMEMBER—EDDIE STEELE WANTS TO DEAL!

Low Monthly Payments
1955 FORD TUDOR
$10.57 PER WEEK

NO MONEY DOWN
1952 DODGE CLUB COUPE
$27.24 PER MONTH

YOUR CAR DOWN
1956 FORD FORDOR
$13.57 PER WEEK

NO MONEY DOWN
1952 NASH RAMBLER
$27.24 PER MONTH

EASY STEELE TERMS
1955 FORD Country Sedan
$17.59 PER WEEK

NO DOWN PAYMENT
1953 FORD TUDOR
$32.07 PER MONTH

EDDIE SAYS: WE'LL MAKE IT WORTH YOUR WHILE TO DRIVE OVER AND TALK BUSINESS!

FOR A SQUARE DEAL

6 MONTHS WARRANTY ON ALL USED CARS
34,000 MILE WARRANTY ON ALL NEW CARS

SEE EDDIE STEELE FORD

2705 ORCHARD LAKE RD. KEEGO HARBOR

One Mile West of Telegraph Rd.

— Phone FE 5-9204 —

'Old John' Hunters' Favorite

Partridge Top Game Bird

By THE ASSOCIATED PRESS

Hunting seasons may come and go, but old John Partridge — despite dire predictions — appears willing to go on forever.

★ ★ ★

For no matter by what name you know him, the ruffed grouse continues to be the country's top native upland game bird from Maine to California.

★ ★ ★ ★

Old John used to be known as a pheasant, too, but the wide distribution of exotic ringnecks has made that too complicated. He's also known colloquially as a "ruffled grouch," but in truth that applies more to the smooth-bore operators who has burned up a box of shells trying to hit the little thunder bird.

All this is no reflection on Bob White, but cousin Bob doesn't get around as much.

★ ★ ★

Except for quail and ruffed grouse, the upland hunting picture across the country continues to present a changing scene. In the West, hunters will see more and more of comparatively new exotics like the Chukar partridge.

★ ★ ★

In the upper Midwest, hunters will find the Dakota wild pheasants moving steadily back to good populations, although nothing like the early 1940s is likely to be seen again.

★ ★ ★

In the East, and around the population centers all the way west to Illinois, there will be more and more made-to-order (private preserves) hunting on a pay-as-you-go basis for hunters weary of either traveling long distances or hunting in crowded fields.

Pythians Arrange 17th Hunters Party

Arrangements have been made for the 17th annual hunters' round-ac Lodge No. 19 castle. A turkey up and banquet, Oct. 15, at Ponti-dinner (Frankemuth style) will precede a program of talks and a conservation film.

A. J. Roy is chairman. Fanny Tompkin Temple No. 41 will serve the dinner. Ray Harington of Fellowship Lodge No. 277 will be toastmaster. Speakers will include Grand Chancellor Harry Pattison, and the film will show Michigan's deer herd and ways of preparing venison for the table.

Conservation Man Will Address OCSC

Oakland County Sportsmen's club will hear a discussion of game conditions and hunting prospects for the coming fall game season in Michigan, at a hunters' program next Wednesday, Sept. 25. Speaker will be Pete Petoskey of the State Conservation Department. Waterfowl (Oct. 1), pheasants and rabbits (Oct. 2) and other small game will be discussed. Gun safety films will be shown.

Members are asked to take friends and wear hunting costumes.



Pontiac Press Photo

UNUSUAL RIVER CATCH—On a recent fishing expedition on the Clinton river, near Pontiac Lake road these three 13-year-old Waterford Township boys (from left) Richard Compton, David Draper and Phil Hildner, engaged in a 20-minute battle with the snake-like gar-pike before landing the rough fish. Few, if any, gar have been reported taken from that portion of the Clinton. Fish was 43 inches long and weighed an estimated four pounds. It's bill was 9½ inches long.

Seek Improved Relations

Farmers, Sportsmen Confer at M-L

By H. GUY MOATS

Master of the Michigan State Grange, official of the Michigan Farm Bureau, a representative of the U. S. Department of the Interior and farmers and sportsmen of this area are expected to attend an important farmer-hunter conference Sept. 23 at Multi-Lakes Conservation Association. Conference is open to sportsmen and others interested in the development of better relations between these groups.

Oakland County, with the state's greatest concentration of outdoors-minded people, in Detroit and other Metropolitan area communities, has a really big problem in this connection. Bird and rabbit hunters in the fall and winter, deer in many sections swarm over agricultural and recreational lands. In too many instances there is failure to observe the first rule — ask the farmer, first. However, with intensive compaigns by both conservation department and sportsmen groups, there has been marked improvement in these relations in recent years.

William J. Brake, state Grange master, will preside at the 8 p.m. Monday session. Dan Reed, assistant legislative counsel for the state Farm Bureau, will lend the voice for the farmer's side of the question. National viewpoint on the problem, which every farming-game section faces, will be discussed, it is expected, by Jack Berryman of Minneapolis, representing the Department of the Interior. Sunday hunting is certain to be among the questions raised.

★ ★ ★

Raymond Chabot, Multi-Lakes prexy, announcing plans for the conference, felt that a great deal of good would result from it. "Our association is very happy to be host to this gathering," he said. "We know that all of us will benefit from meeting together, becoming better acquainted, and discussing our mutual problems."

M-L clubhouse is located at Reed's Lake, near Commerce, and signs will be placed on Commerce road pointing the proper directions. The site is on Newton road.

Water Safety Group Meets With Governor

Organize Legislative, Educational Bodies to Study Conditions

The newly-formed State Water Safety Study Commission met in the House Chambers of the Capitol Building in Lansing this week to organize legislative and educational study committees.

The new commission, appointed by Governor G. Mennen Williams to look into the problems of water and boating safety, has two Pontiac-area men as members. They are Marshall L. Johnson of the Oakland County Sportsmen's Club and Donald Adams, Waterford attorney.

According to these commission members, Oakland County will be directly affected by the conclusions of the commission because of its importance as a water center.

"We welcome ideas, comments, and suggestions from the residents of Oakland County on water safety matters," Johnson says. "We hope every Oakland County resident interested in greater safety on our lakes and rivers will let us know their feelings on this subject."

In forming the commission, Governor Williams said the specific purposes will be to examine methods of improving safety and preventing accidents in boating operations, and in swimming. He added that "the commission will also preview federal - state relations on marine affairs and formulate methods whereby a great public consciousness of water safety can be created. And it will examine existing statutes to determine if any legislative changes or additions need to be made."

Commission will hold its next meeting in the Capitol Thursday, Sept. 26.

Pointers' Trial in Highland Area

Field trial time has returned to this area and one of the first of the fall events is the annual run by the German Shorthaired Pointer club of Michigan. It takes place at Highland Recreation area Sept. 28-29, and entries close Sept. 23. Draw will be made the evening of Sept. 23 at Northwest Sportsmen's club, 28615 Northwestern Highway, Birmingham.

★ ★ ★

Six events are listed; puppy, derby, gun dog (to be handler-gunner stakes), open all-age (all AKC recognized German pointer breeds), limited all-age and junior handling. In the gun dog stakes each handler will shoot over his own dog. Live pheasants will be used for all stake events.

Ribbons, trophies and cash awards go to the winners. Tony Burns trophy will be awarded the top amateur handler.

Spectators are welcome to witness the trial.

42-Inch 'Prize' Fails to Meet With Dad's OK

Richard (Dick) Compton, 13-year-old Waterford Township boy, one of three who hooked and landed a 42-inch gar-pike in Clinton River, found out that the "prize" had no place around the home. He, and his fellow-anglers, Dave Draper and Phil Hildner, showed the fish around the neighborhood, then took it to Dick's home.

★ ★ ★

Dick's stepfather, Norman Tick, an ardent angler himself, hustled the boys outside with the admonition, "bury that thing, quick." These rough fish often speedily develop an offensive odor. However, the boys did a good job, taking a voracious predator of panfish out of circulation.

★ ★ ★

The gar is a terror for fishermen's tackle. He'll try to eat anything within reach. Many times, when hooked — and it's a tough job to sink a barb in the long, bony teeth-lined bill — the gar will roll, like an alligator, snagging line and tackle in a big tangle.

Along the Outdoor Trail

H. GUY MOATS
Outdoor Editor, Pontiac Press

Hunters' Dilemma

What to Do Opening Day

By JACK PATTERSON

With Oct. 1 rapidly drawing near it's high time the shooter made up his mind what to do on opening day. This is an easy task for old-timers and other fuddy - duddies who stand neck-deep in a rut of their own manufacture and always "open" at the same old stand. It is somewhat more complicated for the new shooter, or the more imaginative one, what with the simultaneous opening on a whole slew of species. It's still impossible to be everywhere at once and the shooter must concentrate on some species to the exclusion of others. O.K., but what species?



PATTERSON

First decide whether to open on waterfowl or upland game. First of the season usually offers the best local duck shooting.

This was when the choice was easy to make. Some years ago the writer's family had a farm out in the county and before the season opened, so that it would "weather," the farmer would set up a blind on the lake on the property and we enjoyed splendid early season shooting.

★ ★ ★

There are houses all around the lake now and as many ducks as on the court house lawn. And that, of course, is the trend with local pond and pot-hole shooting. So we defer our duck shooting now until blustery late October when the big waters are kicking up a fuss and the cans and redheads are swarming in.

★ ★ ★

It looks like the choice is upland work for which we'll have to go north of highway M20, but we still have another decision to make. Will it be ruffed grouse and woodcock in the deer country of the Lower Peninsula or a go at the fast-flying sharptails and chickens on the plains of the Upper?

★ ★ ★

Two things govern the choice here. One: The foliage is mighty think, pats are hard to find and harder to shoot in the thick stuff. Two: Best shooting for sharptails and squaretails is the first part of the season before the birds scatter.

There's another game bird—maybe the sportiest of them all—that's at his best early in the season. That little, long-billed aerial acrobat the jacksnipe, last of the shore birds on the open list, demands the best gun-handling the shooter is capable of and then some.

Wherever you find him, and his distribution is world-wide, you'll find the trickiest winged target of them all.

MSU Professor Pursues Study of State Snakes

In an effort to determine the specific distribution of reptiles and amphibians in Michigan, Dr. Max Hensley of Michigan State University has begun a study of rattlesnakes, and lizards, along with other species of snakes and amphibians. He is partcularly interested in learning about those that may be found in certain areas, but have not been recorded.

★ ★ ★

Oakland county has representatives of both groups; the fox snake also is seen in this area occasionally, along with the common garter snake. Few if any, pilot black snakes are found here, a condition that also applies to Central Michigan, Dr. Hensley says. Oakland county has several species of lizards. This state, the MSU man says, is unique in that it is the edge of range for certain species.

★ ★ ★

Dr. Henley's study will cover all reptiles and amphibians found in Michigan.

MUCC Trap, Skeet Test Set for OCSC's Field

Representing sportsmen's clubs from all parts of the state some 200 shotgunners will converge on Oakland County Sportsmen's club fields Sunday, for the 9th annual MUCC state shoot.

Traveling trophies will be awarded by MUCC to winners of the team and various classes only, and each club may have Teams will be from MUCC clubs as many teams as it desires.

Both skeet and trap events are for 50 birds, and contestants may fire in either or both events.

In last year's shoot the Detroit Sportsmen's Congress was team champion. The DSC will be shooting for its third crown in trap and its second at skeet. It won at skeet in 1956, took team honors at trap in 1953 and 1956.

Solunar Tables

Now that fall fishing is improving steadily, and the hunting seasons are near at hand, sportsmen can find the solunar tables, prepared for this area by noted outdoorsman John Alden Knight, a lot of help. The tables, showing the best times in which to hunt and fish, show major and minor periods lasting from an hour and a half to two hours for the former, somewhat less for the latter. For the ensuing week, the tables are as follows:

	A.M.		P.M.	
	Minor	Major	Minor	Major
Thurs.	1:10	7:30	1:45	8:00
Fri.	2:10	8:30	2:45	9:00
Sat.	3:10	9:30	3:45	10:00
Sun.	4:10	10:30	4:45	10:55
Mon.	5:05	11:25	5:40	11:50
Tues.	6:00	——	6:35	12:20
Wed.	6:55	12:45	7:30	1:15

Gar Throws Half-Hitch to Close His Own Mouth

A 3-foot long gar pike that grabbed Harry Forbes' (2400 Bogie Lake road) minnow while Forbes was fishing in Bogie lake recently, did himself in without help from the angler.

Forbes says the elongated fish started to roll, characteristic of the species (like the alligator) and he just threw a half-hitch over his own bill. The twisted line effectively closed the gar's wicked teeth-lined jaws. Forbes says he's lost many a gar when their teeth cut his lines.

National Trial Set for German Pointers

Fifth annual German shorthaired pointer national field trial stakes will be run Oct. 25-26-27 at the Orvis ranch near Farmington Calif. Stake is open to all German shorthaired pointer field champions of record and others that have placed in any licensed AKC open all-age stake since the 1956 trial. One of the judges will be Detroiter Dr. Carl Lenley.

★ ★ ★

FTC Traude von der Wengenstadt, owned by a coast man, is the current champion.

Demonstration Shows Obedience Training

Pontiac area dog owners are offered an opportunity, Thursday, of witnessing what a course in obedience training can do for pets and "working dogs."

★ ★ ★

First of the fall gatherings arranged by the Southern Michigan Obedience Training club is set for 8 p.m. Thursday in Daniel Whitfield school, Orchard Lake avenue. This is a demonstration, and owners planning to attend should leave their dogs at home.

★ ★ ★

Regular training classes begin Sept. 26 in the same location, and any one desiring further information should contact John Eicher, FE 2-7749.

There is no charge for admission for Thursday's demonstration.

Waggoner Is Rifle Champ

OCSC's Bob Waggoner shot his way to the top spot in the recent big bore rifle tourney at the club range in Waterford. Bob didn't take it without a struggle. Bert Beam also carded 229-17v in a possible 250. He lost the tie when Waggoner fired a fine 49-5v on the difficult 300-yard rapid fire. His 48-7v was also tops for the day in the 300-yard sitting slow fire. Thirty took part in the event.

★ ★ ★

Ken Farnum fired 89-1, 46-3, 46-2 and 46-4 for 3rd place with 227-12v. Fourth went to Will Dougall, a top OCSC pistol shooter who had 226-8v.

★ ★ ★

Other winners included A. Crile, who won the tyro medal with 217-8v with a Springfield 30-06 recently purchased "serviceable" rifle. B. Anderson was second; Jim Bennett, 218-6v, junior (48-2v at 300 RF) beat his dad in actual count. Bennett Sr. had 218-8v.

★ ★ ★

Two 4-man OCSC teams will fire in a 4-club match Oct. 6 at Detroit against Wyandotte, Lincoln Park and Detroit.

Dupas Risks Standing in Bout With Micelo

NEW ORLEANS (AP) — Lightweight contender Ralph Dupas, making first use of a racial ruling by the Louisiana State Athletic Commission, meets rugged welterweight Joe Micelo tonight. Each has a good deal to win—or lose.

★ ★ ★

Dupas, 21, will be risking his rating as the No. 3 contender for Joe Brown's title. Although he'll spot the veteran New Yorker about five pounds, a setback could detract from Dupas' glistening record and drop him in the rankings.

Bear Says Still Hunting Most Sportsmanlike Way

ALL OUTDOORS (INS) — Nationally known archer and big game hunter, Fred Bear of Grayling, says still hunting is the most sportsmanlike way to hunt deer.

★ ★ ★

But, he hastens to add, almost any method short of "shining" with a light at night could be called sportsmanlike in view of the odds against bowhunters.

Bears lists three prime hunting techniques — still hunting, stalking and standing — and says that for the most fun the first method is his favorite. This means the bowman walks slowly through known game areas, standing a few minutes, looking over the country and moving on to another brief stand several hundred yards away.

★ ★ ★

The veteran archer says climate, geography and the abilities of the individual will determine which method is best.

He recommends that for those lacking experience, it is wise to employ a guide or talk to natives of the area. Several days scouting in a deer area before the season begins is also most helpful.

Equipment? Rubber boots are most practical although the best footwear would be gym or tennis shoes. In the recommended bowhunter's wardrobe, drab colored clothing is a must — an army camouflage suit is best. For the real serious hunter, face and hand camouflage will help.

Car & Truck Rentals
SAUNDERS Drive-It-Yourself SYSTEM
ALL 1957 CARS
Radios—Heaters
Automatic Transmission
VANS—STAKES—
LIFT GATES—PADS
Rates for an hour, day, week or month or year—whether a new car or truck you only pay for what you actually use For information, reservations or free local delivery call FE 8-6811.
Operated Locally by MAZZA'S MOBIL SERVICE
Paddock and Pike Streets FE 8-6811

ARC WELDERS
GROUP HOSPITALIZTION, PAID HOLIDAY, VACATION PAY
Apply:
PARAGON CONSTRUCTION CO.
44000 Grand River, Novi, Mich.
Phones: Northville 2910 — WO 3-3515

CLEARANCE SALE
Every Tire Unconditionally Guaranteed
BARGAIN SPARES
Thousands of safe miles in every one of these carefully inspected and reconditioned tires. Great for extra spares and mileage to tide you over until you get your new car.
CHANGE-OVER TIRES
Taken Off of New Cars
UP TO
50% OFF
Terms to Suit Your Needs—
Factory Financed Budget Plan!
ED WILLIAMS TIRE COMPANY
451 S. SAGINAW FE 2-8303

CLEAR HEADS AGREE
Calvert tastes better
Call for Calvert Reserve
$4.20 4/5 Qt.
$2.65 Pt.
CALVERT DISTILLERS CO., N. Y. C. • 86 PROOF • 65% GRAIN NEUTRAL SPIRITS • AMERICAN BLENDED WHISKEY

Bowling Shirts
"300" GETS YOU ONE THOUSAND BUCKS!
FINEST LETTERING!
Beat the Rush! Order Now!
RANDOLPH HARWOOD
CUSTOM TAILORS & CLOTHIERS
908 W. Huron at Telegraph
Pontiac FE 2-2300

GOT A GAS COMPANY PERMIT? THEN THIS IS FOR YOU!
Get GAS HEAT at its best—with
Mueller Climatrol
There is a size and type to meet your needs and budget
See us now!
Lou Janka
Heating, Air Conditioning
Sales & Service
177 Edison, Pontiac
Business FE 4-3811
Nite Service FE 4-0445

Quitting Reports Untrue

Bielat Back at MSU After Visiting Home

EAST LANSING (AP) — After a day's absence caused a brief stir, sophomore quarterback Larry Bielat was back with the Michigan State Football squad today.

Bielat was missing from practice Monday. One report had it he was miffed because he was no higher than the fourth squad and was thinking of transferring to Stanford.

Coach Duffy Daugherty explained that Bielat was excused from Monday's practice to go home.

Larry wanted to go home about a personal problem," Daugherty said. "The problem is solved and he's back with us now and so far as we know he's staying."

Daugherty said he called Stanford coach Chuck Taylor and Taylor denied knowing anything about the prospect of a change.

★ ★ ★

"I don't know who the boy is," Daugherty quoted Taylor as saying, "but if he's good we can use him."

★ ★ ★

Bielat, highly touted as a high school player, caused a stir before when he spent a summer working on the Purdue campus before reporting to MSU.

Gibson Meets Wilman on 'Bowling Champions'

DETROIT (AP) — Therm Gibson will face Joe Wilman of Chicago tonight on the televised "Bowling Champions."

★ ★ ★

Gibson defeated Bill Lillard of Chicago last week, getting 279 in his first game of the match that is televised weekly (WXYZ-TV, 10 p.m.). Winner of this week's match will meet Buzz Fazio, now of St. Louis.



AP Wirephoto

END OF TRAINING GRIND—Ageless Archie Moore (left), the light heavyweight champion, and challenger Tony Anthony (right) bring their training grinds to end today in preparation for Friday night's title bout in Los Angeles. Moore is still the favorite.

College Grid Season to Pop Lid

NEW YORK (AP) — Football seasons, like birthdays, keep rolling around faster each year. Here's hoping not all the candles are blown out on opening day.

Oklahoma over Pittsburgh; Pitt has a great center in Charley Bruckman and a great tackle in Jim McCusker but Oklahoma, as usual, has a top flight operator in every position. This could be the Sooners' toughest game of the year but it definitely will be their 41st consecutive triumph.

Texas A & M over Maryland: The Aggies are driving for a Cotton Bowl berth this year and won't be sidetracked in their opening game. Maryland already has lost its co-captain, halfback Joe Healey, with a knee injury.

Navy over Boston College: Bob Reisfnyder has been shifted to center to give Navy's its heaviest line ever. The middies also had two more weeks of drills. It all adds up to an unpleasant afternoon for the Boston team as it dedicates its new stadium.

Virginia Tech over Tulane: Strictly a hunch. It is a Friday night game.

★ ★ ★

Duke over South Carolina: this one may decide the Atlantic coast conference title on the opening day of the season. It'll be close with fullback McElhaney the deciding factor for Duke.

Baylor over Villanova: The Philadelphia Wildcats travel here and there for their games. Unfortunately their victories also come only here and there—and they definitely won't win here.

UCLA over Air Force Academy, Davidson over Catawba in Friday night games.

MIDWEST:

Detroit over Marquette, Iowa State over Denver, Nebraska over Washington State, Tulsa over Hardin Simmons, Arizona State over Wichita. Cincinnati over Dayton.

SOUTH:

The Citadel over Newberry, Clemson over Presbyterian, Florida State over Furman, Georgia Tech over Kentucky, Texas over Georgia, Rice over Louisiana State, Richmond over Randolph Macon, Tampa over Virginia Military, Vanderbilt over Missouri, George Washington over William & Mary.

SOUTHWEST:

California over SMU, Arkansas over Oklahoma State, Texas Christian over Kansas, Mississippi over Trinity, Texas Tech over West Texas State, Texas Western over North Texas State.

FAR WEST:

Oregon State over Southern Cal, Arizona over Brigham Young, Oregon over Idaho, Utah over Montana State, Wyoming over Kansas State, Stanford over San Jose, College of Pacific over San Jose State.

Strong Big 10 Bidders

Gophers Title Conscious

MINNEAPOLIS (AP)—A Big Ten football championship team seems to be brewing at the University of Minnesota with such ingredients as impressive size, exceptional experience and fiery quarterback Bobby Cox.

★ ★ ★

However, Coach Murray Warmath fends off suggestions his Gophers are loaded sufficiently to dethrone arch-rival Iowa with the comment:

"People are looking into our kitchen, but they don't see what goes into the apple pie."

He may have in mind an unprecedented Big Ten conference schedule of eight games in which the Gophers meet every other member except Ohio State.

But this season-dominated Minnesota club which marks the first full harvest of Warmath's four-season Gopher regime is virtually the same team which finished in a second-place conference tie with Michigan last fall.

The Gophers last fall had a 4-1-2 league record, suffering their only loss against Iowa, 7-0. The two meet at Iowa City, Nov. 9, but the Hawkeyes this year operate without clever quarterback Ken Ploen.

After a tough non-loop opener with Washington, the Gophers run their eight-game Big Ten gantlet against Purdue, Northwestern, Illinois, Michigan, Indiana, Iowa, Michigan State and Wisconsin.

★ ★ ★

Warmath concedes that Cox, a daring, talented split T quarterback, is a potential All-America and that this is his most experienced Minnesota team.

The Gophers are two deep in lettermen at every position except left half, where a swift sophomore, Willie Martin, could edge out two lettermen, Bob Soltis and Dave Lindblom.

Minnesota's chief losses from last year were star tackle Bob Hobert, center Dean Maas and halfback Dick McNamara.

★ ★ ★

"Naturally, I'm delighted some people rate us No. 1 in the conference, but I'm surprisd too," said the cautious Warmath.

Turkey Shoot Sunday

A novelty turkey shoot will be an added attraction, Sunday, at OCSC trap field, during the MUCC state shotgun meet. Shooting will begin at 9 a.m., run until dusk.

'Luk targets,' with bullseyes on the back of the sheets, provide the unusual angle.

Archers may also take part.

Tiger Averages

INDIVIDUAL BATTING

	AB	R	H	HR	RBI	AV.
Philley	221	23	67	2	24	.303
Kaline	534	80	158	23	85	.296
Groth	156	21	44	0	17	.282
Maxwell	466	74	131	23	80	.281
Boone	439	49	121	12	62	.276
Kuenn	580	71	159	8	38	.274
Bertoia	282	27	78	4	28	.269
Bolling	540	58	143	15	39	.263
House	331	30	86	7	34	.260
Porter	137	14	35	2	10	.255
Tuttle	411	42	103	9	44	.251
Finigan	148	14	37	0	14	.250
Wilson	161	17	39	1	10	.242
Samford	91	6	20	0	0	.220
Small	42	7	9	0	0	.214
Boros	41	3	6	0	2	.146
Yewcic	1	0	0	0	0	.000
Thomas	1	0	0	0	0	.000

PITCHERS' BATTING

	AB	R	H	HR	RBI	AV.
Stump	2	0	1	0	0	.500
Sleater	20	4	5	3	7	.250
Poytack	86	4	13	0	5	.232
Bunning	86	9	18	1	3	.209
Hoeft	63	12	9	3	10	.143
Lary	71	4	9	0	4	.127
Maas	66	2	6	1	8	.091
Presko	1	0	0	0	0	.000
Shaw	2	0	0	0	0	.000
Byrd	7	0	0	0	0	.000

PITCHING

	IP	H	R	BB	SO	W	L
Presko	5	3	1	0	2	1	0
Stump	11	11	4	8	1	1	0
Byrd	52	46	21	24	19	4	1
Bunning	248	192	76	67	166	19	7
Poytack	195	163	72	98	108	13	10
Sleater	66	59	33	27	41	3	5
Maas	202	191	82	64	110	10	12
Hoeft	195	183	85	67	100	8	11
Lary	230	243	108	69	99	11	18
Shaw	10	11	9	7	4	0	1

Machen on TV Tonight

PORTLAND, Ore. (AP) — Eddie Machen, high-ranking heavyweight contender, will meet Eduardo Romero, 250-pound former Argentine fighter, in a scheduled 10-round bout tonight.

SKATING NIGHTLY
Wed. Thru Sun. 8-11
Sat. and Sun. Matinees 2-4:30 P. M.
Monday & Tuesday Nites Available for Private Parties or Groups
Rolladium Skating Rink
4475 W. Huron FE 5-3677

EASY - KENMORE - WHIRLPOOL OWNERS
now available to you . . .
Factory trained experts always ready to repair your home laundry equipment. Depend on us to handle all your problems.
STATE-WIDE APPL. SERVICE CO.
161 W. Huron, Pontiac FE 8-9676

When you ask for a LOAN OF $25 TO $500 "Beneficial" LIKES to say "YES"
BENEFICIAL makes getting a loan a friendly matter. Over two million people a year get a prompt "Yes!" here. You can, too! Get loan in a single visit to the office when you phone first. Or if more convenient, come in today!
Loans $25 to $500 on Signature, Furniture or Car
7 WEST LAWRENCE STREET, PONTIAC
2nd Floor, Lawrence Bldg. • Phone: FEderal 2-9249
OPEN EVENINGS BY APPOINTMENT — PHONE FOR EVENING HOURS
Loans made to residents of all surrounding towns
Beneficial FINANCE CO

"Modern Bowling at Its Best"
The All New "Lakewood Lanes"
14 All New Brunswick Alleys with Automatic Pinsetters
• A Modern Lunch Room at Your Convenience
SOME TEAM OPENINGS STILL AVAILABLE
WOMEN TUES. 9 P. M. — MEN FRI. 9 P. M.
LAKEWOOD LANES
3121 W. Huron (M-59) FE 4-7943
After 5:30 P.M. — FE 2-7448

They both get PAID
A half million people belong to the Automobile Club of Michigan, and most of them are insured with this Exchange for collision insurance. Every motorist in Michigan is surrounded by them.
When a collision-insured member accidentally collides with any other Exchange-insured member, then all the conditions as to who is at fault are waived, the deductible amount is voided and the collision-insured member is paid in full for the car damage from the accident; if both are collision-insured, both are paid in full.
Many believe it is the biggest thing in automobile collision insurance. Why can't you have it?
Detroit Automobile Inter-Insurance Exchange
Attorneys-in-fact: Ralph Thomas, Charles L. Wilson, Roy M. Hood, Robert G. Jamieson, General Manager
at Automobile Club of Michigan
VISIT OR PHONE YOUR NEAREST OFFICE
A. J. BOGUE, Mgr.
63 N. Perry St.—FE 5-4151
R. L. Taft, FE 2-8019 — R. A. Warken, FE 2-0240
C. H. Burns, FE 8-2138 — E. G. Tynan, FE 4-2801
H. W. McNally, OL 2-7741 — Virgil Keener, (Holly) MIrose 7-7451
C. R. Wilson, FE 8-0205
K. A. Skinner (Royal Oak) Lincoln 1-0285
C. "Chuck" Conn, GR 4-0254

BRAKES RELINED
Ford, Chevrolet, Plymouth. Complete brake relining. First quality, fully guaranteed.
Complete Job $14.95
Parts and Labor
MARKET TIRE CO.
Open 9 to 9
72 W. Huron St. FE 8-0424

Save Money—Save Time at Your Exclusive Auto Exhaust System Center
MIDAS MUFFLER SHOPS
MUFFLERS INSTALLED FREE!
15 Minute Service While You Wait
SILENT MIDAS MUFFLER
FACTORY WRITTEN GUARANTEE FOR THE LIFE OF YOUR CAR
GOOD AT MIDAS MUFFLER SHOPS FROM COAST-TO-COAST
MIDAS MUFFLER SHOP
Drive In Today No Appointment Necessary
POST LIFE
GUARANTEED AGAINST RUST-OUT, BURN-OUT, AND BLOW-OUT
KING'S
Midas Muffler Service
256 South Saginaw (Next to Jerome Olds)
FE 2-1010
Open Mon. thru Thurs. 'til 5:30; Fri. 'til 8:00 Sat. 'til 5:00

50%-100% more POWER
MUSTANG
"precisioneered" high-compression engines for Ford, Mercury, Chevrolet: cars, buses and trucks.
Big-car performance and small-car economy are yours with a Mustang High-Compression Engine. Increased bore and stroke, light-weight pistons, automatic valve lifters, ¾ grind camshaft and many more quality custom features give you 50% to 100% more horse power — longer engine life—greater fuel economy.
With a Mustang High-Compression Engine under your hood, you have all the power you need . . . never have to push your car to the limit, saves on engine wear for thousands of extra miles. Mustang engines carry a new-engine guarantee—can be installed in a few hours.
Have tomorrow's engine today for more driving pleasure and efficiency. Stop in, ask about the Mustang High-Compression line.
Pontiac Motor Parts
Parts Headquarters for the Doctor of Motors
Automotive Parts and Equipment
29 Auburn Ave. Phone FE 2-0106



Bushels of Bargains!
BIG CASH SAVINGS during
Firestone HARVEST SALE!

BICYCLES AT HUGE SAVINGS
SAVE
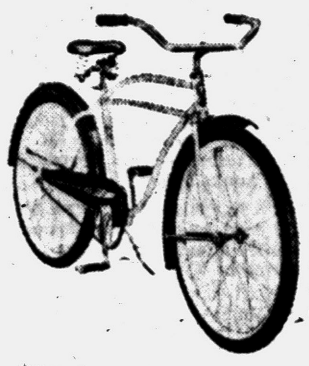
• 100% American made. Welds in frame GUARANTEED FOREVER against breakage
• ½" pitch racing chain for speedy cycling
• Full length safety chain guard
• Safety-sure coaster brakes
• De luxe cushion saddle
• Triple crown fork
• Wide base safety rims
• Firestone 20 x 1.75 Speed Cushion Tires make pedaling 78% easier
20" size—Reg. 39.95
29.99
26" size 39.99
Velocipedes 9.95 up
3.00 Down . . . 1.50 A Week

10-Pc. SOCKET SETS
40% Off
SAVE

• Reversible ratchet
• Eight sockets 3/16" to 7/16"
• Tough plastic case
Reg. 1.65
99c

BLINKER FLASHLIGHTS
50% Off

• Forward beam is powerful spotlight
• Rear beam is red safety flasher
• Beams operate together or independently
Reg. 1.98
99c

IRONING PAD & COVER SET

Resilient foam plastic pad with heat reflectant silicone cover
Usually 2.75
1.33

SENSATIONAL BARGAIN PRICE

Firestone Super Champion
1.35*
6.70-15
PLUS TAX AND RECAPPABLE TIRE
6.00-16 ..... 11.95
7.10-15 ..... 14.85
NEVER BEFORE has a tire with this famous tread design sold for such a low price!
• A tread design proved over billions of miles by American drivers
• Famous Safety-Tensioned Gum-Dipped cord body
Firestone STORES
140 N. Saginaw FE 5-2620
146 W. Huron FE 2-9251

Canadian Port Always Bustles

Two-Way Trade Flows Through Vancouver in British Columbia

WASHINGTON — Through the bustling port of Vancouver, British Columbia, pours a two-way stream of products.

Resources of western Canada—timber, grain, minerals, fur, oil—roll down to meet the ocean. From the Pacific at its feet come salmon, herring, and other sea gold.

★ ★ ★

Some 25 miles north of the United States border, Vancouver is a young city already contemplating a $700,000,000 face lifting. A group of businessmen has proposed a 25-year program to rebuild the downtown area.

The Fraser River, draining in a wide loop from the Rocky Mountains on the Alberta-British Columbia border, cuts through the Coast Mountains to the port, offering a natural highway from the interior. Through this gap came the railroads, and recently a pipeline from Alberta's oil fields.

Part of Vancouver itself, the National Geographic Society says, rests on a mass of gravel deposited by the Fraser in the dim past.

★ ★ ★

Mountains cupping Vancouver provide a sheltered harbor with almost 100 miles of shore line, and enough depth to dock the largest ships.

The second busiest port after Montreal and the third largest city of Canada, Vancouver also boasts handsome scenery and an equable climate.

Although farther north than Quebec, it has winters so mild that roses can be picked on Christmas Day. This pleasant mildness springs from the transfer of heat from the warm waters of the North Pacific by the prevailing westerly winds.

Green and icefree the year around, Vancouver has one weather problem. Each year about 58 inches of rain, mostly concentrated in the winter months, fall on the city. Natives declare that it keeps Vancouver healthy by washing away germs.

★ ★ ★

Vancouver grew from a small sawmill community, a collection of squatters' shacks and a traditional Indian camping place. It was incorporated as a city in 1886. Disaster struck soon after.

A land-clearing fire, fanned by a strong wind, swept out of control June 13, 1886, and destroyed almost the entire settlement. Rebuilding began before the ashes were cool.

The next year, the Canadian Pacific Railway reached Vancouver, and the city began a life of almost unbroken prosperity. Enriched by the fur trade, gold rushes, the golden grain from inland prairies, Alberta's oil, the products of the vast forests of British Columbia, and the rich fisheries, Vancouver grew apace.

★ ★ ★

The opening of the Panama Canal in 1914, bringing European markets closer, aided the shipping industry. Another canal, the Suez, has played a part, too. With the recent demonstration of its vulnerability has come greater interest in Canadian oil.

Flint Commission OKs Big River Promotion

FLINT (AP) — The Flint City Commission has approved a proposal for a 25 million dollar redevelopment of Flint's central river area.

★ ★ ★

The proposed 55-acre area for redevelopment is near the central business district and the 20 million dollar Flint college and cultural development.

The project will include a new two million dollar main postal center, one or two office buildings and a heliport.

★ ★ ★

The commission unanimously approved the redevelopment proposal submitted by Webb and Knapp Inc., New York real estate developers.

When a king penguin is swimming, its striking "formal dress" becomes camouflage. Seen from above, the dark black blends with the sea. From below, the light breast seems to merge with the sky.

EAR STRAIN from WAXY EARS Dangerous!

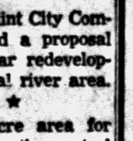

EACH TIME YOU STRAIN to hear what somebody says, you may flash to your subconscious mind the destructive thought, "Am I going deaf?" That thought repeated often enough can result in a state of imaginary, partial deafness that constantly gets worse and more nerve-wracking.

IF HARD OF HEARING NOW and there's wax (cerumen) in your ears, remove it with WAX-OUT. This deep-down wax clogs ear canal, hinders the sound-carrying powers of the canal linings, handicaps hearing, causes discomforts, ringing, buzzings, muffled sounds. Remove this wax with WAX-OUT, a compound of soothing, solvent oils that softens wax, with use of simple syringe. Float it out, and then soothe and help tissues normalize. Your money back unless your hearing improves in 7 days after using WAX-OUT. Start WAX-OUT today in the easy to use SQUEEZE-A-DROP bottle.

Thrifty Drug Stores
148 N. Saginaw St.
Huron, Cor. Telegraph
4985 Dixie Hwy.



BACK-TRACKING ACROSS THE NATION, this picturesque covered wagon train heads East along the historic Oregon Trail.

Covered Wagons Retrace '49 Trek

By ELLIS LUCIA
NEA Special Correspondent

ALONG THE OREGON TRAIL, WYOMING (NEA) — The white-tops are rumbling across the prairie again as in the days of '49.

A train of covered wagons is plodding slowly through sagebrush and sand, dust and arid heat along the historic Oregon Trail. Only this time the prairie schooners are going in reverse, bound for Washington, D.C.

★ ★ ★

The train and party of nine left Ocean Park, Wash., on the Pacific coast April 20. They pushed up the Columbia and across barren stretches of eastern Oregon and Idaho. Now they're in Wyoming nearing the halfway mark in the long trek.

They plan to winter at Cheyenne and then jump off next spring from old Fort Laramie on the Wyoming-Nebraska border.

This is the first wagon train to cross the continent in this century. It's a fantastic departure from the motor age.

It took seven years for Mrs. Morgan to gain clearance through all the states, which nowadays frown on horse-drawn vehicles. Only Kansas won't let the caravan through. But Mrs. Morgan has the blessing of other governors and even President Eisenhower.

Six men and three women make up the party, which averages about 21 miles per day. Thousands of motorists have seen them this summer along U.S. 30.

The party leads a rugged life, for they shun plush motels and eateries. They have their own chuck wagon and sleep under the stars. Laundry is done in the rivers. The men shoe the horses and reset steel wagon tires. George Gibbs of John Day, Ore., is trail boss and John Vrechota of Madras, Ore., is wagon boss.

TOUGH TREK

The trek is no wagonbed of roses. It's tough to guide a wagon train coast-to-coast, even in this day and age. There's no worry of Indian attacks, but these emigrants have other problems. Wagons break down. Water barrels burst. A horse got bogged down in a mudhole and was nearly lost. High speed motor traffic is a constant worry, so outriders must keep alert. Find replacements when horses play out is a real problem.

Scouts must locate waterholes and camp grounds in advance, often on private property. But Westerners have been hospitable, except for one Idaho town which told the train to "keep going," thinking they were gypsies.

The halfway point is expected to be reached early in September. The train, which has been visiting historic spots along the route, will go into winter quarters. When spring weather permits, the wooden wheels will be turning again, bound for Washington and perhaps a Presidential welcome.

★ ★ ★

Final act in the unique adventure will be the dumping of a barrel of Pacific Ocean water in the Atlantic. Then the emigrants will head back to Oregon — 20th Century style.

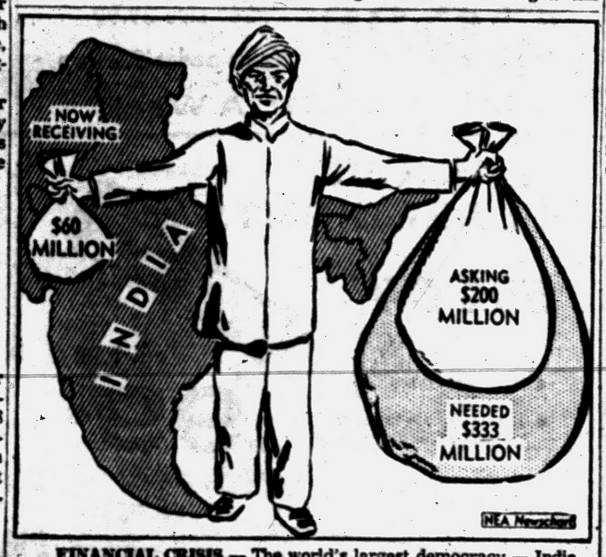

FINANCIAL CRISIS — The world's largest democracy — India — has reached a turning point in her effort to raise the standard of living and achieve a self-sustaining national growth through a mixed economy. Newschart shows the approximate figures of development assistance she receives and hopes to receive. Small bag, left, illustrates the approximately 60 million dollars annually supplied by United States' foreign aid. Larger bag, right, shows the 200 million a year — a four-fold increase — that India now asks from the United States on a three-year basis. Shaded bag — 333 million annually for three years — is what Indian financial experts consider necessary. If the difference isn't available from other Western sources, such as Britain, a larger loan may be asked in Washington.

EUREKA
Special Roto-Matic

Now at a NEW LOW PRICE





Special!
GREATLY IMPROVED!
A TREMENDOUS VALUE!

Look what you get!

● New Power—⅞ H. P. Motor ● New Easy-Glide Rug Tool with Special Floor Brush ● New Vinyl Hose Swivels ● New Large Exhaust Vent ● New Air-Diffuser Clamp Locks Cord ● New Zip-Clips Open Top ● New Suction Reducer ● New Tools Ride on Cleaner ● New Quiet—No Vibration ● New Beauty—Color and Design ● New Deluxe 7-Piece Set of Cleaning Tools.

ALL THAT'S MODERN IN ONE CLEANER

Now Only $49.95 COMPLETE WITH TOOLS

ORIGINALLY WAS $79.95 VALUE!

BUY NOW and SAVE!

ME-5760-20

CONSUMERS POWER COMPANY

Expert Reveals Ways of Detecting Trouble in Cars

DETROIT (INS) — Drivers can detect mechanical trouble coming in most cases and prevent accidents or breakdowns.

★ ★ ★

That's the opinion of Philip B. Hopkins, director of service development and training for Chrysler Corp. He has outlined important safety tips for motorists.

He says thumping tires, hard steering, front-end vibration and irregular idling are symptoms of possible problems.

"Look for such brake trouble indicators as spongy pedal, low pedal and squeaks or chatters when stopping. Check your tires for cuts and scoring."

★ ★ ★

He warns motorists not to forget their spare. Some spare tires lose pressure and are practically useless "especially when drivers have trouble miles from any service station."

Proper wheel alignment prevents excessive tire wear and helps to ease steering.

Hopkins says "thorough lubrication is a must. Wheel bearings and universal joints should be lubricated every 10,000 or 20,000 miles to prevent wear. Check the fluid levels in automatic transmissions, power steering and brake systems."

★ ★ ★

He added that motorists should "drive defensively," courteously and carefully.

The diameter of the sun is 865,000 miles or about 110 times greater than the diameter of the earth.

"Casey Jones (John Luther Jones) is buried at Jackson, Miss. Cayce, Ky., the town for which he was nicknamed, has erected a bronze tablet in memory of the famous railroader.



Fitting Tribute

Our expert fitters say it's an honor to work with really fine clothes. That's why their pleasure is as great as yours when you choose a Petrocelli suit.

Osmun's

TEL-HURON STORE
Open Monday, Thursday, Friday, Saturday Evenings

DOWNTOWN STORE
Open Monday and Friday Evenings



M. A. BENSON CO INC.
LUMBER · Builders SUPPLIES · FUEL
549 N SAGINAW ST Pontiac 16, Mich FE 4-2521

Naturally Refreshing

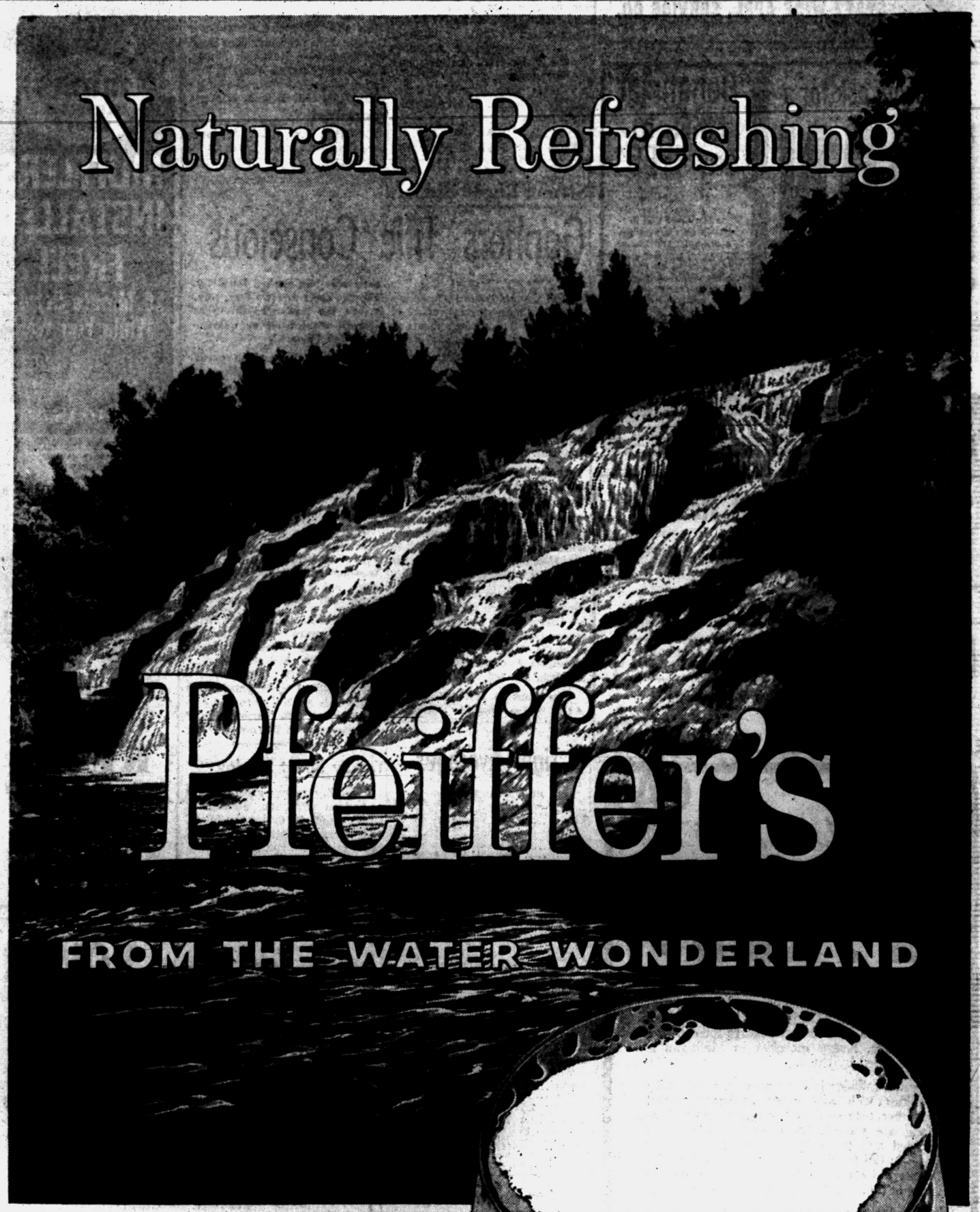

Pfeiffer's

MICHIGAN'S BEAUTIFUL BOND FALLS

Yours for pure enjoyment . . . with nature's compliments! Sparkling cool water under a bright, clean sky . . . and a soft breeze humming in the pines. Refreshing? Naturally!

● **Naturally refreshing,** too, is that tempting glass of Pfeiffer's. Pfeiffer's is *naturally brewed* . . . slowly, gently . . . to coax the true beer flavor from nature's finest grains. *Try Pfeiffer's* for a most refreshing experience.

PFEIFFER BREWING COMPANY
DETROIT—FLINT, MICHIGAN

Ike Determined to Battle Slash in Income Taxes

By RUTH MONTGOMERY
INS Correspondent

WASHINGTON (INS) — President Eisenhower has determined to throw all the prestige of his office against a congressional move to cut income taxes, and will veto the measure if it should pass.

Convinced that a tax reduction next year would prove dangerously inflationary, Ike next month will launch an active campaign to enlist the support of leading Republicans for his position.

FLAT ASSERTION

This is the flat assertion of a high ranking member of the Eisenhower inner circle, who told this correspondent:

"Ike has definitely decided to fight with all his might to forestall a tax cut in 1958, despite the fact that it is a crucial election year.

"The President knows that his move will be unpopular, but he is convinced that our economy simply cannot afford reduced taxes. We are already dangerously close to the legal debt ceiling, and we can see no prospect of further reducing the budget next year."

MAY PASS BILL

The informant said Eisenhower believes that the new Congress will again pass the 850 million dollar government pay raise bill which he vetoed earlier this month, and that this time the measure will be passed over his veto.

"The President is baffled by the inconsistency of the American voter," the source disclosed. "Because of the hue and cry raised to cut his budget, he thought the people would support his move to block a government pay raise.

"Instead, they seemed completely indifferent to this highly inflationary measure. They flooded Congress and the White House with letters of protest against the high budget, but only apathy greeted the congressional move to raise postal and classified government employes' salaries. Ike simply can't understand their inconsistency."

★ ★ ★

The source said the President still has hopes that Congress will pass his proposed postal rate increase, which would add 600 million dollars to the budget, but he now believes the increase will be offset by a bill raising postal workers' pay.

He said Ike will again veto the wage increases for postal and classified workers, but that Congress will "undoubtedly" override the veto.

The President, according to this source, will launch his drive against an income tax cut shortly after the close of his vacation in early October.

★ ★ ★

His present plans call for a series of informal huddles with leading GOP senators and representatives, in the hopes of mapping a strategy which can derail the Democratic drive for a tax cut.

The informant said Ike is shocked that the Democrats are "willing to gamble with the economy simply to pick up votes next year."

He will therefore stake his appeal on the basis of "pure patriotism," when he talks with congressional leaders.

5 MSU Courses Offered in City

3 Extension Classes Help Widen Knowledge of Teaching Field

Michigan State University is offering five extension courses in Pontiac this fall. Three of them begin this week.

These three are being conducted primarily for area teachers interested in widening their knowledge of the teaching field. They will all be taught at Pontiac High School. Each carries three term hours of graduate or undergraduate credit.

★ ★ ★

Dr. Marshall Jameson, principal in Grosse Pointe, began a course last night entitled "Teaching of Social Studies in the Elementary Grades." This will be held each Tuesday from 7 to 10 p.m., through December.

Tonight "Counseling Tools and Techniques" will begin under the instruction of James W. Costar, MSU instructor in guidance. This course will be held each Wednesday from 7 to 10 p.m.

The third College of Education course will begin tomorrow. Dr. Charles Blackman, instructor in the department of teacher education, will present "Principles of Curriculum Improvement." It will convene each Thursday from 7 to 10 p.m.

★ ★ ★

The other two courses offered by MSU this fall will begin in October.

"Problems in Textiles," primarily for home economics teachers, will begin Oct. 1 and "Contemporary Communities," of interest to teachers, social workers and community leaders, will begin Oct. 3.

Those interested in enrolling in the above courses may do so at the first class session, according to Dr. Ted Ward, MSU College of Education member in Pontiac.

Plans for Building Will Be Explained

Blueprints of the new headquarters of the Oakland County Society for Crippled Children are expected to be accepted tonight by the group's board of directors at the annual dinner meeting.

★ ★ ★

William E. Bullock, first vice president of the society and chairman of the building committee, will explain the plans to an anticipated crowd of more than 95.

Officers and a board of directors will be elected at this meeting to be held in the Waldron Hotel beginning at 6:30 p.m., according to Elizabeth Kirkby, executive secretary.

The new building will be located on a 300 by 300-foot site leased from the county in the Service Center on Telegraph road.

Named to Reserve Post

DETROIT (AP) — Col. Beryel J. Pace, commandant of the Detroit Police Academy, has been named chief of staff of the Army's 70th reserve infantry division. He was promoted from commander of the 8849th military police training center (reserve) in Detroit, where he was succeeded by Col. Lloyd Praedel.

Boy babies exceed girl babies in number about 106 to 100, according to normal expectancy.

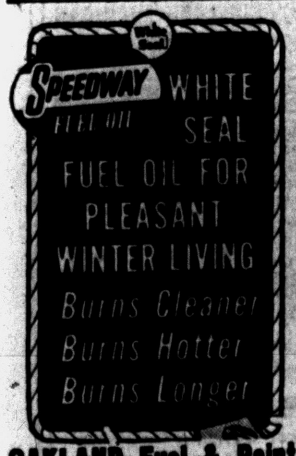

OAKLAND Fuel & Paint
436 Orchard Lake
FE 5-6159



"I'M TOP DOG AROUND HERE" — A cat can't look at this queen without setting off a flurry of barking, but "Thackery," the raccoon seems to be disputing greyhound "Steverino's" right to wear that crown. The canine TV star was chosen Queen of National Dog Week (Sept. 22nd-28th) by the National Dog Welfare Guild, Inc. The title fails to impress "Thackery," one of the animals who share the greyhound's home in an apartment in New York City. "Steverino" and friend are owned by Animal Talent Scouts, Inc.

United Press Photo

Hit-Run Train Rams Car at Baldwin Avenue

A hit and run train was reported to the Pontiac Police Department yesterday at 1:50 p.m.

The train, on the Grand Trunk line, hit a car at Baldwin avenue near Walton boulevard and kept on going without waiting to make a report to the police.

The car's driver, Clarence F. Edinger, 52, of Fenton, was not injured, but police said the car was badly smashed up.

Louisiana Leads South

BATON ROUGE—Louisiana led the 12 southern states in plantings of seedlings. Alabama ranked second and Arkansas was third.

Pontiac Library Unit Operating on Alternating Week Schedule

Set 30 Stops for Bookmobile

Thirty stops have been planned for Pontiac City Library's bookmobile during its winter schedule, according to Miss Phyllis A. Pope, city librarian.

The stops, mostly in front of schools, will be Monday through Friday with alternating every-other-week schedules. One week will have 16 stops while the other includes 14.

★ ★ ★

A new stop has been added this year for both weeks at the Tel-Huron Shoppping Center.

"Locating library stations at shopping and business centers follows the modern trend which brings the library increasingly closer to its borrowers," said Miss Pope.

The winter schedule is now in operation and will run through the 1957-58 school year.

★ ★ ★

Week A which will begin Sept. 23 is:

Monday — 10 to 11 a.m., Owen School; 1:45 to 2:45 p.m. LeBaron School; and 3 to 4 p.m., on Beverly street. Tuesday — 10 to 11 a.m., Emerson School; 1:30 to 2:30 p.m. Linda Vista School; 3:30 to 4 p.m. Linda Vista at Balboa; and 4 to 4:30 p.m. Linda Vista at Valencia. Wednesday — 1:30 to 2:30 p.m. Emmanuel Baptist Church; and 3 to 4 p.m., two stops at Washington Park.

(Where the schedules indicate stops just by streets these will be marked by bookmobile signs.)

Thursday — 10 to 11:30 a.m. Longfellow; 1:30 to 2:45 p.m. Tel-Huron; and 3 to 4 p.m. Summit street. Friday — 10 to 11 a.m., Central School: 1 to 2 p.m. St. Trinity Church; 2 to 3 p.m., McConnell School; and 3:15 to 4:15 p.m. Willard street.

★ ★ ★

Week B, the second alternating week, includes these stops.

Monday — 10 to 11 a.m., Own School; 1:30 to 2:30 p.m. St. Fredericks School; 3 to 4 p.m. Beverly street. Tuesday — 10 to 11 a.m. Emerson School; 1:30 to 2:30 p.m. Malkim School; and 3 to 4 p.m. Pioneer street. Wednesday — 1:30 to 2:30 p.m. Bethune School; and 2:45 to 3:30 p.m. Bagley School. Thursday — 10 to 11:30 a.m. Wever School; 1:50 to 2:45 p.m. Tel-Huron Center; and 3 to 4 p.m., Summit street. Friday — 10 to 11 a.m. Hawthorne School; 2 to 3 p.m., McConnel School and 3:15 to 4:15 p.m. Willard School.

Try
OLD CROW
86 proof
and find out how
mild
a bourbon can be!



You'll find 86 Proof Old Crow is just as mild as your present brand of whiskey—with a superb taste only fine bourbon can offer!

$4.71 4/5 qt. CODE #920

OLD CROW DISTILLERY CO., FRANKFORT, KY., DISTRIBUTED BY NATIONAL DISTILLERS PRODUCTS CORPORATION • KENTUCKY STRAIGHT BOURBON WHISKEY

COMPLETE OPTICAL SERVICE
NO APPOINTMENT NECESSARY
• Eyes Examined
• Prescriptions Filled
• Prompt Repairs

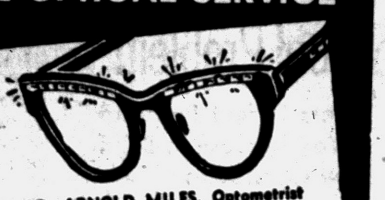

DR. ARNOLD MILES, Optometrist
NU VISION Optical Co.
FE 2-2895
103 N. Saginaw St.

LAST 3 DAYS
of
SALLAN'S
Jewelry SALE



Table Lighters
Costume Jewelry
Cuff Links
Tie Bars
Compacts

1/2 OFF

ALL
Men's and Ladies'
BIRTHSTONE RINGS
1/2 OFF
10-K GOLD



Use Our Layaway If You Like
33 Years in Business and Still Owned by Sallan's!
Sallan Jewelers
NEXT TO SIMMS
88 N. Saginaw St.
Visit Our Complete OPTICAL DEPARTMENT

SPECIALS for THURS., FRI., SAT. and MON. FREE PARKING OPEN FRI. and MON. EVES. 'TIL 9:00 P. M.

UP TO $30 TRADE-IN ALLOWANCE
for your old heater regardless of age, make or condition!

NEW
DUO-THERM Contempo
WITH AMAZING
TWIN-FLOW
HEAT CIRCULATION
HEAD-TO-TOE COMFORT...
FUEL SAVINGS UP TO 25%!

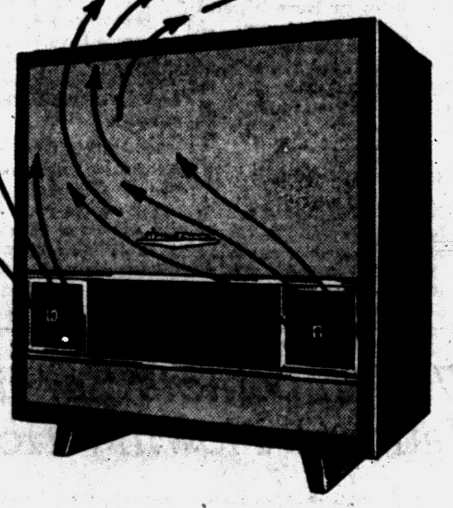

MOST ADVANCED OIL HEATER MADE!
• Rich textured front...clean, sheer lines!
• Concealed automatic blower... 4-way heat grilles!
• Lifetime GOLDEN JET Burner

PRICED FROM $74.95

Supply limited... order NOW!
You Can Use One Account for Purchases at Both Our Stores!
FREE DELIVERY
Be Sure to Ask for Wyman's Blue Trading Stamps for Valuable Premiums!

TRADE-IN DINETTE
S-A-L-E



$10 FOR YOUR OLD DINETTE REGARDLESS OF AGE OR CONDITION
$10

Now is the time to take full advantage of Wyman's offer. Choose from scores of modern sets in our stock! All modern designs, contemporary woods, chromes, and wrought irons . . you'll find just the set you want here.

Use Your Old Dinette as Trade-in Down Payment!

5-Piece Sets From $29.95

NO MONEY DOWN

No Carrying Charge on Wyman's Budget Plan!
USE YOUR CREDIT! EASY TERMS!

WYMAN'S FURNITURE Pontiac's Progressive STORES
18 W. PIKE ST. 2—STORES—2 17 E. HURON ST.

Clarkston Church Drive Over Top



Pontiac Press Photo

HOSPITAL RISES—Foreman Ken Lucas (left) of Long Electric Co., Detroit, examines specifications for the new Community Hospital with construction superintendent Harold Lefstad of the Walter L. Couse Co., Detroit. The structural steel framework, now completed, is shown in the background. The $450,000 medical center is being built on Van Dyke (M53) between Romeo and Almont. Completion date is March, 1958.

Fall Milk Strike Predicted by DFC Bargaining Head

NEW HUDSON — Homer Martin, organizational director of the Dairy Farmers Cooperative Assn. of Michigan, said today a milk strike by his organization later this fall appears inevitable.

"If we can get what we want without a strike, fine, but I don't have much hope that we will," Martin said after a day-long meeting of the DFC's directors here Monday.

DFC is demanding that creameries pay farmers $6 per 100 pounds for bottling milk. The present price is $5 per 100 pounds, 46½ quarts.

Martin predicted "positively" that a strike will be called, but said a date will not be discussed "until a day or two" ahead of it.

"We will try to get as much as we can from the creameries in negotiating meetings," Martin continued.

★ ★ ★

Strike headquarters were ordered set up in New Hudson, Imlay City, Carson City and Grand Rapids. A general membership meeting to discuss strike plans was called last night in Marlette.

HEADS BARGAINING

Directors gave Martin new powers at Monday's meeting, making him chairman of the DFC bargaining committee. He already was strike chairman, organizational director and publicity chairman.

★ ★ ★

In making Martin bargaining chairman, the directors supplanted Samuel Ball of South Lyon, DFC secretary, who recently has been at odds with Martin.

The directors also eliminated the office of business director, which had been held by another Martin critic, Lee Van Bonn, also of South Lyon.

Ballo and Van Bonn had accused Martin of attempting to become a dictator within the organization.

Ballo told newsmen afterward that "the whole organization has gone to pieces," adding: "It's typical of Martin that he won't play unless he's the whole cheese."

Name 'Woman of the Year'

Geraldine McCracken Picked by Keego Harbor B, P Organization

KEEGO HARBOR — The Business and Professional Women's club chose Geraldine McCracken as Woman of the Year at its recent business meeting. Mrs. McCracken is vice president of the club and is taking the place of Marjorie Billingsley, president, due to the illness of the latter.

The club members will especially honor their 'woman of the year' when they attend the Trinity Methodist Church as a group on Sunday, Sept. 22.

★ ★ ★

Other business during the meeting was the appointment of Francis Leaf and Helen Godhardt to head the United Fund Drive in the Keego Harbor area during the week of Oct. 5 through the 19.

The club is recruiting blood donors for the mobile unit to be stationed at the West Bloomfield Township hall Sept. 25. Donors are being asked to call Mariam Foxman at FE 2-6665 for appointments. The bank will be open from 2:30 to 8:30 p.m.

★ ★ ★

Hostesses for the evening were Sarah Young, Clara Cronk, Dorothy Weber, Helen Lack and Ruth Kimler.

★ ★ ★

The next meeting will be a dinner party at the Roosevelt Hotel, Pontiac, at 6:30 p.m. Sept. 23.



MR. AND MRS. GERALD F. HUNTER

Nancy Sworthwood Wed to Gerald Hunter at Holly

FENTON — Nancy Sworthwood, daughter of Mr. and Mrs. Lester Sworthwood of Fenton, and Gerald F. Hunter, son of the George Hunters of Holly, spoke their nuptial vows in a recent ceremony at Holly.

The Rev. Lewis Sutton officiated at the double-ring candlelight ceremony, held in Calvary Methodist Church.

The bride wore a gown of white Chantilly lace and nylon acetate, fashioned with long tapered sleeves, fitted bodice and scalloped neckline outlined in seed pearls. A bouffant skirt extended over hoops into a chapel train.

The bride's veil of illusion, waist-length, was secured by a crown of lace embroidered with seed pearls and sequins. She carried a cascade bouquet of pink rosebuds and white carnations.

★ ★ ★

Mrs. Richard Lewis of Corunna was matron of honor, and bridesmaids were Mrs. William Turner of Holly and Mrs. Don Horner of Detroit.

The bride's nieces, Terry and Patty Sworthwood of St. John's served as flower girls, and a nephew of the bridegroom, George Hunter III was ringbearer.

Wayne Freeman of Holly was best man, and ushers were Dale Sworthwood of St. Johns, George Hunter II of Saginaw and William Horton of Holly.

A reception in the church parlors followed the ceremony.

$119,075 Raised by Methodists

To Start on Parsonage Soon, on Site Donated by Huttenlochers

CLARKSTON — Building Fund Crusade of the Clarkston First Methodist Church has gone over the top, with $119,075 raised. The goal was $115,000. Success of the drive was announced at a Victory service last night by the Rev. Grant Dunlap.

Rev. Dunlap is a director of the department of field and finance of the National Board of Missions of the Methodist Church. He has been directing the crusade and preaching at First Methodist Church during the past two weeks.

A breakdown of the total shows that 368 families contributed $113,711.90 with $30,221.50 of this amount being in cash. In addition 117 youths gave $5,363.10 with $336 in cash.

First Methodist Church is moving to a new seven acre site donated to the church by the Howard Huttenlochers, located adjacent to the high school. The building site is bounded by Church Street on the north, the high school on the east, Waldon Road on the south, and a beautiful stream on the west.

The first unit to be built on the land is the parsonage. Construction is planned to begin in about a week. Last year the late Mrs. Ada Mills left her estate of $11,000 to the church to be used in the construction of a new parsonage.

★ ★ ★

First Methodist Church, under the leadership of its pastor, the Rev. William J. Richards, has enjoyed a tremendous growth during the past year now representing a membership of 700 and a constituency of over 2,000 people who participate in the various activities.

A three unit $450,000 church edifice is planned for the church's new location consisting of the sanctuary, the educational unit, and fellowship hall. Construction will not begin for two or three years. The church is to be of colonial design consistent with the architecture of the village.

★ ★ ★

Over 150 people of the church under the direction of Crusade Chairman Philip Smith and David Stewart were actively engaged in carrying out the fund raising. Promotional work was done by a committee under the direction of Mrs. Mary Lee Eliason and Takao Kojima. The visitation was directed by chairmen Percy Lowery and John King with the help of 25 captains. The dinners were provided under direction of Mrs. Florence Kreger and the ladies of the Women's Society. Also members of the crusade executive committee are Mrs. Eliza Johnson, secretary; Mrs. Mary Southby, building fund financial secretary, and Robert Jones, treasurer.

Lapeer Ponders School Problem

Voters Defeat Proposal of Tax Increase to Build New Classrooms

LAPEER — Lapeer school administrators, shaken by Monday's election blow, prepared today to tackle anew the problem of how to provide schools for the area's growing student population.

The district Monday turned down proposals for a tax increase to provide a sinking fund for purchase of sites, construction and repair of schools, and for classroom equipment.

Property owners voted 677-612 against Proposal 1 for a 5 mill tax hike over a two-year period. General electors in the school district also rejected, 700-632, Proposal 2, which provided for increasing the tax limitation by the 5 mills.

The special tax, if approved, would have raised $280,000 for additional classrooms in the overcrowded school system.

MSU Professor Gets Snowballed With Puffballs

EAST LANSING (AP)—A Michigan State University professor is being snowballed by puffballs.

★ ★ ★

Earlier this month, Dr. Eugene H. Lucas asked 4-H Club leaders to interest their members in finding large, fresh puffball specimens for a study of the medicinal properties of the plants.

So far, more than 500 pounds of puffballs have arrived and more are rolling in daily. Best response, he reported, was from the Battle Creek area.

MSU is paying senders 20 cents a pound plus shipping charges.

★ ★ ★

Although nothing has been proven yet about the medicinal properties of puffballs, Dr. Lucas reported that some interesting cultures have been grown from them in laboratories.

Farm Bureau to Meet

METAMORA — The Metamora Farm Bureau will hold its first meeting of the fall season, tonight at the home of Mrs. Anna Cuske in Metamora Village. Potluck refreshments will follow the business meeting.

Work on Romeo Hospital Very Close to Schedule

ROMEO — Despite last week's heavy rains, work on the new 30-bed Community Hospital is proceeding "very close to schedule," building superintendent Harold Lefstad said today.

The new medical facility, designed to serve 13 communities within a 15-mile radius, is being built on Van Dyke (M 53), two miles south of Almont. General contractor is the Walter L. Couse Co. of Detroit.

★ ★ ★

The footings are in and grade beams and structural steel framework up, Lefstad reported. Nineteen workmen were busy on the project Monday. Some were erecting the metal deck preparatory to installing the built-up roof. Others were putting in the sanitary sewer within the building and working on the electrical wiring.

The next step, after the roof is completed, will be the installation of cement floor slabs—"this week if the good weather holds," the superintendent said.

"We hope to close the building in before it gets cold," he added. Work on the interior will continue throughout the winter months.

The $450,000 medical center is due for completion in March, 1958.

Slate Pit Barbecue for Rochester Area

ROCHESTER — A pit barbecue dinner is being planned for Sunday, Sept. 22, from noon until 7 p.m. at St. Andrew Catholic Church Hall here.

This is the first time for such an event in the community, according to publicity chairman, Henrietta Crawford. Persons wishing to watch the actual barbecuing are invited to visit the pit, which will be dug late Saturday.

The beef will be barbecued by R. J. Deans, meat specialist from Michigan State University, at the St. Andrew Convent on South Rochester road.

Dinner will be served buffet style and tickets are on sale at several Rochester shops, including O'Berg's Appliances and the Food Tray here.



DONNA JEAN HOHF

Mr. and Mrs. Jack Hellawell of Rochester have announced the engagement of their daughter, Donna Jean Hohf, to Ronald C. Bentley, the son of Mr. and Mrs. Ralph Bentley of Rochester. Miss Hohf is a Rochester High School graduate and her fiance is a graduate of General Motors Institute, Flint. The two plan to marry next June.

Rifle Meet Set Oct. 5 at Lapeer

Competition for Youths Age 10-19 to Offer Medals in 2 Divisions

LAPEER — The Lapeer County Junior Rifle Club will be hosts on Oct. 5 at a .22 calibre rifle meet at the Bristol Range. This is the first for the club and the first such event in the vicinity.

The meet will be open to all youths between the ages of 10 and 19. Medals will be given in both junior and senior boys divisions, for juniors 10 through 12 and seniors 13 through 18. Individual medals will be given to girls.

The shoot will start at 1:30 p.m. and last until 5 p.m. It will be a 40-shot course — 10 each at sitting, prone, kneeling and standing.

New classes in hunting training course will be held this fall. Plans also are under way for the club.

A meeting was held last night at the Youth Center Building in Lapeer, with awards and diplomas given to the 36 members who have completed the hunting training course of the Lapeer County Junior Rifle Club.

Bids Accepted on High School

Give Pontiac Company Construction Contract in Imlay City

IMLAY CITY — The Imlay City Board of Education accepted bids totaling $837,649 for construction of the new high school Monday evening.

The general contract (architectural trades) was let to the Schurrer Construction Co. of Pontiac for $552,959.

Contract for mechanical work went to Steve Kruchko Plumbing and Heating Co. of Drayton Plains, for $206,312, and the electrical to Harlan Electric Co. of Flint for $86,902.

The building will contain 56,000 square feet and will cost about $14.85 per square foot which is well under the budget of $1,000,000 established prior to the vote on the bond issue last October.

The Board also announced that ground breaking ceremonies will be held at 3 p.m. Friday, Sept. 27.

New Hope Bible Church Plans Expansion

SASHABAW PLAINS—Plans are being drawn for remodeling the auditorium of New Hope Bible Church, to provide a baptistry, nursery and additional classrooms for the growing congregation.

The Rev. Elden Mudge announced Sunday that a Detroit church architect will draw the plans.

★ ★ ★

Four candidates were baptized Sunday afternoon at the Donalson Baptist Church. The Rev. Mr. Mudge officiated, assisted by Harry Austin.

Metamora Couple Wed

METAMORA — Mrs. Maxine Russell and Robert Swartout, both of Metamora, announce their marriage at Angola, Ind., last Thursday. Mr. and Mrs. Jack Hermer were their attendants.

The two couples flew to Angola for the ceremony and then back again.

ADL Board to Meet

MOUNT CLEMENS (AP) — The Michigan Regional Advisory Board of the Anti-Defamation League of B'nai B'rith will hold its annual meeting Saturday and Sunday in Mount Clemens.

Ask Property Owners Check Insurance Rate

ROCHESTER — The Avon Township office is urging owners in the area serviced by Avon Water System No. 1 that it is necessary to check with their insurance agents on the renewal date of their insurance, to make sure they are receiving the rate reduction under Class 8 insurance coverage. This new classification offers a sizable reduction in the costs of insurance because of fire hydrants located less than 1,000 feet from dwellings.

★ ★ ★

Homes located in the area served by the Avondale and Brooklands Fire Departments are entitled to Class 9 insurance. Maps showing the various classified areas have been sent to insurance agents by the Michigan Fire Inspection Bureau, and a copy is on file in the Township office.

The Oakland County Road Commission has accepted the work done by George Tripp Inc., contractor, on the roads in the water area as part of the clean-up after the installation of water mains. Maintenance and upkeep will be handled by the Oakland County Road Commission.

Report Milk Prices Rise in September

WASHINGTON (INS)— The Agriculture Department reported today that milk prices climbed during September at both dealer and consumer levels.

Retail prices for home-delivered milk this month averages 24.8 cents in key marketing—a third of a cent higher than a year ago. Dealers' average prices are up eight cents a hundredweight to $5.54.

Librarian Appointed

NORTH BRANCH — Myra Snow has been appointed North Branch Township Librarian, succeeding Mrs. Stewart Butterfield, who resigned this post to accept a position on the local teaching staff.

Church Groups to Meet

METAMORA — The fall meeting of the Congregational Association of Detroit, of which Pilgrim Congregational Church, Metamora, is a member, will meet Sunday, Sept. 29, at North Congregational Church, Northwestern highway at 10½ Mile and Lahser roads.

Marlette Given Grant Approval

May Get Federal Aid for Sewage Disposal System's Construction

MARLETTE — The Village of Marlette has been notified today that, because of a favorable referendum vote last week, Michigan Water Resources Commission has approved Marlette's application for $87,600 federal grant for aid in constructing a $475,000 sewage disposal system.

In a copy of a letter, received by Village Attorney Ward J. Atkins, the Commission said:

We are hereby authorizing you to proceed with the processing of this application "for federal aid."

The letter stated that, in view of the favorable referendum vote by Marlette last Tuesday on a village sewer ordinance, which provided financing for much of the disposal system, the Commission has withdrawn its directive which would have withheld the federal funds.

Soil Moisture Adequate

LANSING (AP) — Rains interrupted harvest activity and fall grain planting though lower Michigan last week, but at the same time raised soil moisture to adequate levels, the Federal-State Crop Report Service said today.

★ ★ ★

Excess moisture now is reported in quite a few areas, the agency said, and farmers are hoping for some good weather for harvesting and to push corn toward maturity before damaging frosts set in.

★ ★ ★

Weather permitting, silo filling now is under way in most parts of the state, the report said, indicating the corn crop is making about the same progress as it was at this time last year.

Bean pulling moved into full swing early last week, but was slowed later by rainfall. Some that were pulled but not threshed started sprouting on the ground.

Bean yields this year continue to fall below average on most fields harvested. About 30 per cent of the total acreage was pulled by Sept. 14, compared with little more than 15 per cent at the same date a year ago, the agency said.

★ ★ ★

Late variety potatoes are making good size and quality and digging is increasing in volume. Prospects for soybeans and sugar beets remain above average.

Elberta peaches were harvested in volume last week and the harvest of McIntosh apples was well under way. It is expected that picking will begin this week in early maturing orchards of red delicious and Johnathan apples.

★ ★ ★

Harvest of this year's large concord grape crop should begin this week, the crop reporting service said. Many vegetable crops still are being harvested in good quantity with tomatoes, cabbage, cauliflower and sweet corn heading the list.

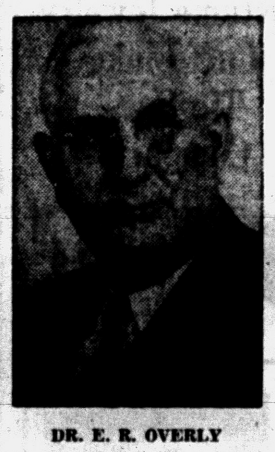

DR. E. R. OVERLY

Special speaker at Evangelistic meetings to be held Sept. 18-29 at Leonard Methodist Church, Leonard, will be Dr. E. R. Overly of Ft. Thomas, Ky. Accompanying Dr. Overly at the evening services will be Byron Crouse of Wilmore, Ky., soloist and song leader. Public attendance has been invited.

Methodist Men to Meet for Supper, Business

ROCHESTER — Methodist Men, the supper club service organization of St. Paul Methodist Church, will hold the first fall meeting Thursday. Supper at 7 p.m. will be followed by business session and a time for sociability.

★ ★ ★

Rev. J. Douglas Parker will bring a brief devotional message. President J. W. Davis will preside at the session.

PTA Groups of County Start Autumn Activities

With school well under way, PTA groups throughout the Oakland County area are swinging into their fall schedules. The following schools have announced meetings:

Sashabaw Plains

The first PTA meeting of the school year will be held at 8 p.m. Thursday at the Sashabaw School on Maybee road. Charles E. Hazel, principal of the school, will introduce members of the school board, teachers and representatives of both Girl Scout and Boy Scout organizations.

Michael Hart, a representative of the Clarkston Community School District Steering Committee, will give a short talk. Refreshments will be served by the executive committee.

Auburn Heights

The Auburn Heights School PTA will meet at 8 p.m. Thursday in the Auburn Heights Community Building.

Teachers and the PTA Executive Board will be introduced during the program. Featured speaker will be Charles Cresswell, director of Auburn Heights Boys' Club.

Refreshments will be served by parents of fifth grade students.

Rochester

The first meeting of the Elmwood PTA will be held at 7:30 p.m. Thursday at the school on Auburn road. George Shackleford, principal, will introduce the new faculty and the PTA Executive Board. Refreshments will be served by the board. All parents are asked to attend.

White Lake Township

Lee O. Brooks School PTA has plans for its Fall Roundup, to be held starting at 4 p.m. Oct. 5. Dinner for the festive Saturday event will be from 5 to 7 p.m., PTA President Mrs. George Korte said, with many attractions planned.

Mrs. Kenneth Goodell, who will again have charge of the savings stamp project, says the stamp program is expected to get under way this month.

27 Competitors Seeking National Plowing Honors

PEEBLES, Ohio (AP)—With Ohio's two state champions picked, the 1957 World Conservation Exhibition and Plowing Contest went into the second day today with 27 competitors vying for national honors.

From the 27, one national champion will be picked in each of two plowing divisions — contour and level land. The winners automatically qualify for next year's world contest in Germany.

★ ★ ★

Yesterday, Duane Mootz, 32, Hillsboro, won the Ohio contour plowing contest, and Dick R. Doren, 23, Xenia, won the Ohio level land contest. They represent Ohio in the same respective divisions in the national contest today.

Besides Doren, entrants in the national level land division will include another Ohioan, Lawrence Goettemoeller, Celina, defending champion.

★ ★ ★

Thursday and Friday, Goettemoeller and John D. Daniels, Mulberry Grove, Ill., represent the United States in the world contest, in which teams from 13 other nations will participate.

Many of the foreign entrants spent yesterday in practice plowing on farms around the 2,500-acre site of the plowing contest.

Offers Bonus Price for High Grade Corn

WASHINGTON (INS)—Farmers can earn an extra cent a bushel this year from corn containing less than 13.5 per cent moisture.

They can earn another cent a bushel, under a new Agriculture Department regulation, for corn containing less than two per cent cracked corn and foreign material. These premiums, added to a one-cent bonus for corn grading No. 2 or better, could bring a total three-cent bonus under the government price support program.





SAVE TWICE!



Coffee Server FREE for Top Value Stamps

For only 11/5 books you can add gracious elegance to your table with the genuine Inlaid Elite 12-cup Coffee Carafe shown above. It's hand-blown of heat-resisting glass and decorated with gleaming copper.

The bakelite handle stays cool. Three 10-hour warming candles are included. Yes, choose the carafe, or from any of the more than 2,000 gifts available to you free for Top Value Stamps.

Visit the Top Value Redemption store nearest you

In Detroit: 2697 W. Grand Blvd. • 16654 E. Warren Ave. • 20340-42 W. 7 Mile Road
Also in Ann Arbor, Bay City, Flint, Pontiac, Port Huron, Saginaw



Copper creamer and sugar
Free for 2-1/5 books

French Casserole and Tile Set
Free for 1 2/5 books

Cal-Dak Tray Table Set
Free for 2 4/5 books

Your choice of more than 2000 gifts

SAVE TWICE • SAVE TWICE • SAVE TWICE • SAVE TWICE • SAVE TWICE • SAVE TWICE • SAVE TWICE • SAVE TWICE • SAVE TWICE • SAVE TWICE

Your choice of Maxwell House, Hills Bros. or Kroger Vac-Pac Coffees

Coffee Special

77¢

1 LB. CAN WITH COUPON BELOW AT...

Kroger
LIVE BETTER FOR LESS

CLIP THE COUPON BELOW. Take it to any Kroger Store. You can get a 1-lb. can of coffee for only 77¢. You'll like shopping at Kroger where you live better for less.

77¢ 77¢

Kroger

SPECIAL COFFEE COUPON

HILLS BROS., MAXWELL HOUSE or KROGER VAC-PAC

77¢ 1 LB. CAN WITH THIS COUPON

Redeemable at any Kroger Store. Good only through September 28, 1957.

77¢ 77¢

Tells of How Daughter Became Dope Addict

LOS ANGELES (AP)—"I am her father," Mr. X said, "But I'd rather see her in her casket than the way she is today."

The man, keeping his back to the audience in the hearing room and shielding his face as much as possible, was describing the seven years of horror his daughter, one of eight children, had caused the family.

★ ★ ★

She is a dope addict.

"Daddy, I've gotta have heroin —or alcohol," he quoted her yesterday at a State Senate Interim Committee on Narcotics hearing.

★ ★ ★

"And when she doesn't get dope, she drinks alcohol like it was water," he said.

Mr. X, the only name by which he was identified, said it all started when his daughter was 16 and attended a party at a friend's house. The friend's mother was to chaperone.

★ ★ ★

"The next I heard was when a deputy sheriff called," Mr. X related. "He said our daughter was in custody, that it had been a marijuana party."

The girl was placed in a school in the East, but she ran away and was placed in a different school.

"In the new school she took her first shot of heroin, 'just for fun.'" he said. At 16 she was an addict.

There was an interracial marriage, a child, separation from her husband, repeated trips to her parents' home.

★ ★ ★

"How did she pay for the heroin?" One of the senators wanted to know.

"I don't know," he answered. "But if you must know what I think, why — well, I guess by prostitution."

She says she wants to quit the habit, Mr. X said. Once he obtained admission for her to a federal hospital in Lexington, Ky. The girl got off the train before it left California.

★ ★ ★

"I tell you all this," he said, "in the hope that you gentlemen can find some solution to this problem of drugs among our young people."

The girl?

In jail — arrested three weeks ago for possession of narcotics.



HOPEFULS — All but one of these men — Frank Brewster of Seattle, Wash. — seek the presidency of the powerful Teamsters Union. The men, meeting at a recent Seattle luncheon, are, left to right, Rep. John F. Shelley, San Francisco; Thomas Haggerty, Chicago; James Hoffa, Detroit; Brewster; and Thomas Hickey, New York.

Tomato Meat Loaf Is Good to Put in Lunches

It's back to school with books, balls and lunch boxes, those gay and pretty ones especially. A gay lunch box causes comment. And you can make real curiosity seekers out of students in your family, if their lunch boxes are filled with body-building foods as well as favorite fun foods.

Be imaginative and nutritional-minded when you plan lunch box menus. Include something hot. That something hot should be tantalizing and nutritious. What better than a vacuum bottle of wonderful soup. Canned condensed vegetable or vegetable beef fills the bill. Colorful, hearty and soul-warming too.

Sandwiches are accepted practice in a lunch box; give them special interest. A sandwich with slices of luscious meat loaf (made with condensed tomato soup) answers the need here. Crisp salad greens and your fayorite spread or dressing complete the sandwich. For a surprise, a whole fresh tomato cut and filled with stuffed olives.

Wrap up brownies or date bars for the finale. Tuck in a piece of fresh fruit too. As you pack the foods neatly away for toting, rest assured that your student has a filling, tasty lunch. Yes, you've "filled the hollow legs."

Favorite Meat Loaf

1 can (10½ ounces) condensed tomato soup
1½ pounds ground beef
½ cup fine dry bread crumbs
¼ cup chopped onion
¼ cup chopped parsley
1 tablespoon Worcestershire sauce
1 egg, slightly beaten
1 teaspoon salt
Dash black pepper

Combine ½ can soup with other ingredients; shape into a loaf or pack lightly into a greased loaf pan. Bake in a moderate oven (350 degrees) about 1 hour. Pour remaining soup over loaf; bake 15 minutes longer. 8 servings.

Fewer Calories Now

Florida avocados, in season from September through January, are rich tasting but have less oil content and calories than other varieties. Their creamy texture earned them the name "sailor's butter."

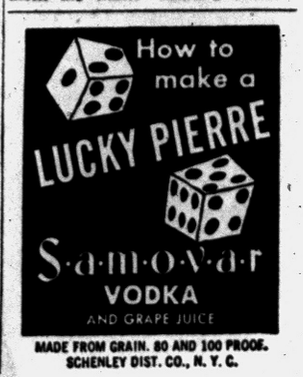

MADE FROM GRAIN. 80 AND 100 PROOF. SCHENLEY DIST. CO., N. Y. C.

Tunisia Seeks U.S. Weapons

Nation Wishes Arms to Defend Itself Against 'French Border Raids

WASHINGTON (AP)—Tunisia has formally requested American weapons to defend itself against what it calls border attacks from French forces in neighboring Algeria.

★ ★ ★

The request was accompanied by a hint that President Habib Bourguiba's pro-Western government may turn to Communist supplies if the request is rejected.

The State Department is sympathetically weighing the request, but officials are somewhat uncertain how to handle it because of almost certain denunciations by the French if Tunisians are armed with American weapons.

★ ★ ★

Tunisian and French forces have been involved in a series of border incidents during the past few weeks.

The French have charged that the Tunisian government has allowed Algerian rebels to move across the border to safety, blocking pursuit by French forces.

Tunisia in turn has accused French planes and artillery of bombing Tunisian border villages, killing and wounding some of its citizens.

★ ★ ★

Bourguiba turned to the United States for military aid last week, informants said, stressing he wanted arms "no matter what the price." The quantity requested is believed to be relatively modest since Tunisia has only about 6,000 army and national guard troops.

★ ★ ★

The State Department is understood to have discussed the Tunisian request informally with the French who are vigorously opposed.

Heart Trouble Worry Causes Actual Disease

DENVER (INS) — The Colorado State Medical Society says heart palpitation is one symptom you can produce in yourself just by thinking about it.

★ ★ ★

As a matter of fact, to a physician palpitation means merely a person's abnormal awareness of his own heartbeat.

Palpitation can indicate an underlying heart disease, but persons without heart disease, says the medical society, can have uncomfortable palpitation with no significance.

This is what Old Doc Experience advises (by way of the Colorado State Medical Society):

—Palpitations have little significance in themselves unless they continue for 24 hours or longer.

★ ★ ★

—The palpitations we feel after exercise or walking upstairs have no significance. It is normal to be conscious of heartbeat after exercise.

★ ★ ★

—Nature of palpitation can be diagnosed by electrocardiograph—if the doctor's pulse-taking and stethoscope examination are not enough.

IS YOUR DRESSER DRAWER Fireproof?

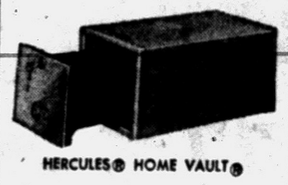

HERCULES® HOME VAULT®

It should be . . . if you keep valuable documents, bonds, jewelry or cash in it. And too many people do get careless and leave valuables around the house in forgotten places where fire could destroy them. If you are one of these people, why not break yourself of this habit by getting a Meilink-built Hercules Home Vault? You'll find this Thermo-Cel steel insulated vault convenient, inexpensive, and certified fire-resistant! See one today.

*Home Vault $27.50
Other Chests $8.40 Up

General Printing & Office Supply
17 W. Lawrence St., Pontiac

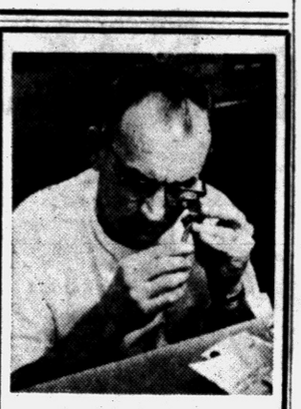

See Truman Autry, the pen doctor, for your pen troubles.

One of the largest stocks in Michigan of all makes of pen & pencils.

General Printing & Office Supply
17 W. Lawrence

Calling all DRAFTSMEN!



If you're a draftsman, student or just a layman who wants to draw a circle, you'll find popular-priced, dependable drawing instruments and supplies at our store. Here are some typical . . .

DRAWING SUPPLY VALUES



7 piece drawing set....$ 3.50
13 piece drawing set.... 8.10
15 piece drawing set.... 14.65

Your drawing supply headquarters.



General Printing & Office Supply
17 W. Lawrence St. Pontiac

GREATEST GIFTS ON EARTH



Kroger
LIVE BETTER FOR LESS

You get 1 Top Value Gift Stamp with each dime purchase, ten with every dollar you spend (except beer, cigarette and wine purchases.)



THE BIGGEST SCOOP IN TOWN

COUNTRY CLUB
Ice Cream

Make your own super-duper ice cream cones, sundaes or sodas right at home. Your choice of Vanilla, Chocolate, Strawberry or neapolitan flavors. Priced extra low this week at Kroger.

½-Gallon Carton 59c

Assorted Cookies — Independent Biscuit Company	48 Ct.	39c
Table Napkins — Soft yet very absorbent Kleenex	2 50 Ct. Pkg.	49c
Kraft Velveeta — Kroger everyday low, low price	2 Lb. Loaf	85c
Kraft Cheese Whiz — Makes an excellent sandwich spread	16-Oz. Jar	53c
Libby Beef Stew — Excellent as a main dish	24-Oz. Can	45c
Libby Chili — With beans, right for school lunches	24-Oz. Can	49c
Spot Dog Food — Kroger everyday low, low price	6 15½-Oz. Can	49c
Dutch Cleanser — Special 6c off regular price	2 22-Oz. Cans	25c
Zest Beauty Bar — Kroger low, low price	2 Bath Bars	41c
Zest Beauty Bar — Kroger low, low price	2 Reg. Bars	29c
Dash — Kroger everyday low, low price	Jumbo Box	$2.19
Dreft — Kroger everyday low price	2 Lge. Pkgs.	63c
Blue Dot Duz — Kroger everyday low price	2 Lge. Pkgs.	65c
Joy Liquid — Fine for all dishes and glasses	12-Oz. Can	37c
Comet Cleanser — Kroger everyday low, low price	2 14-Oz. Cans	29c
Spic & Span — Kroger low, low price	16-Oz. Pkg.	27c

Riceland Rice Bits — Fine for main dishes or in puddings. . . . Kroger everyday low, low price. 3 Lb. Bag 35c

BIRDS EYE Frozen Food Sale
• FRENCH FRIES • CUT CORN
• SWEET PEAS • SPINACH
MIX 'EM OR MATCH 'EM 6 Pkgs. $1

KROGER'S FAMOUS "Y" FORMULA
White Bread



New Formula "Y" bread toasts better, tastes better. It's your best bread buy Fresh dated daily! Everyday low price.
2 20-Oz. Loaves 37c

Coffee Cake — Apple Dandy, Kroger budget value — Regular 33c Value Each 29c
Layer Cake — Fresh Kroger baked chocolate Devil's Food — Regular 75c Value Each 59c

FINE FOR TOASTED SANDWICHES



LAWNDALE
Cheese Spread

Pasteurized, imitation process. Buy now at this special low, low Kroger price.
2 Lb. Pkg. 49c



PACKER'S LABEL BRAND
Sweet Peas
Big, tender peas — packed at the peak of flavor. 303 Can 10c



AVONDALE BRAND DELICIOUS
Pear Halves
Packed at the peak of freshness. Buy plenty at this low price
3 2½ Cans 89c

Hormel Spam — Fine with eggs. Priced extra low — 12-Oz. Can 39c
Hormel Chili — Delicious flavor - finest quality — 24-Oz. Can 49c
Margarine — Homestead, everyday low price — 4 1-Lb. Pkgs. 79c
Peanut Butter — Kroger brand, everyday low price — 18-Oz. Jar 49c

NEW LOW EVERYDAY COFFEE PRICES
Spotlight Coffee 1-lb. Bag 72c
Spotlight Coffee 3 Lb. Bag $2.13
French Brand 1-Lb. Bag 83c

Get Top Value Stamps For Valuable Gifts Of Appreciation!

We reserve the right to limit quantities. Prices effective through Sunday, September 22, 1957

John Drew Barrymore No Blueprint of Dad

By PHYLLIS BATTELLE

NEW YORK (INS) — John Drew Barrymore, the sensitive product of a brief domestic attempt between "The Great Profile" and the ethereal Dolores Costello, is a young man torn between living up to—and simultaneously knocking down—a sacrosanct family tradition.

★ ★ ★

He says, "Sure, I want to be a good actor, but not a blueprint of my father." To back up this determination, he refuses to be billed as "Barrymore Jr."

On the other hand, he almost annoyedly denies that he has any sort of moral obligation to follow the Barrymore-Drew theaterical tradition which dates back 10 generations.

"It's nonsense," he says. "I'm smart enough to know that if I couldn't make money acting—good-night, I'd go into the restaurant business tomorrow.

★ ★ ★

"The Drews and Barrymores just happened to be actors because it was the easiest way they could make a living. I'm sure if anyone was intelligent enough to sit down and analyze it, this 'tradition' would stop, and the Drews and Barrymores henceforth would be doctors and lawyers."

PHILOSOPHER AT 25

John is a positive young philosopher of 25, with a sensitive face that compares dramatically with his father's. He is inclined to turn touchy when questioned about the great actor, whom he remembers meeting only once.

★ ★ ★

That was on a Christmas Day, in John's seventh year, and asked if it was a pleasant meeting, he smiles wryly. "Oh, very," he says. "At the age of seven, what else could it be?"

There is no bitterness in the statement; only fact. He follows up with this summation of his impressions of his father:

★ ★ ★

"I think he was a marvelous actor, and a man who did exactly what he wanted to do. God bless him for it.

★ ★ ★

"There are certain governing factors and mores in life that we're all supposed to live by, and most people go along with the behavior patterns of the times.

RESPECTS FATHER

"But I respect my father for doing what he felt like doing, because I believe there are two things you're put on earth for: To do what you want to do, and to leave something—possibly something that can be embellished upon—to posterity."

★ ★ ★

Probably Barrymore's best-embellished bequest to the world, John Drew is now acting in the movie, "Never Love a Stranger," which is being filmed at the same New York studio where his uncle, Lionel, made his movie debut some 45 years ago. It's his eighth film, his largest role.

Asked which in the long line of Barrymore and Drew actors had the most talent, he replied: "My father, I think.

★ ★ ★

"Lionel was a more contemporary actor. And father was more hammy a lot of the time.

"But when John Barrymore wanted to do something sincere, he was the greatest. I didn't see some of his early silent movies till after he died, so I never could tell him—but they were beautiful, beautiful performances."

Yet John does not want to be like him. Or any other member of the family.

"I have never gone to any member of my family for advice or comment on my life," he says proudly.

★ ★ ★

The Barrymores are not clannish; they all just happen to be in the same profession. And John would thank the world not to expect him to follow any preconceived pattern of dramatic behavior.

"Look," he explains, "we're not breeding race horses, after all."

The port of Bordeaux is 60 miles inland from the sea; Bremen is 54 miles from the sea! and the port of Hamburg is almost 70 miles from the coastline.

Whisky Bottles' Refill Fought

U.S. Agency to Continue Prosecuting in Face of St. Louis Court Order

WASHINGTON (AP) — The Internal Revenue Service said today it will ignore a St. Louis court decision and continue to prosecute those who refill whisky bottles.

Three judges of the 8th Circuit Court of Appeals ruled in St. Louis Aug. 12 that the reuse of whisky bottles is legal if the proper tax has been paid on the whisky used to refill them.

★ ★ ★

The court said in effect that the law operates only to prevent the bottles being used as containers for bootleg whisky on which no tax has been paid.

"Our chemists can determine whether the whisky in the bottle is the whisky that was put there, but we would have a hard time proving whether the second-time whisky was tax paid or bootleg," an IRS official said.

★ ★ ★

"And this opens the way for unscrupulous bartenders to deceive the public. They can take a bottle that originally held the finest bonded whisky, fill it with the lowest grade tax-paid whisky, or even mooshine, and sell it to their customers as the original whisky."

★ ★ ★

The tax official said the IRS will appeal last month's ruling.

The spokesman added that the IRS will continue generally to enforce the law as it has been interpreted in the past.

★ ★ ★

The government was given until next Monday to appeal the ruling that upset conviction of Theodore Wisniewski, Minneapolis liquor dealer, on a charge of adding one brand of whisky to a bottle carrying another label.

Large Park Capacity

NEW YORK — Adirondack park in New York covers 3,281 square miles, contains 2,200 lakes, and can accommodate up to a million campers and hikers daily.

Worst flood in recorded history is considered to be the flood of 1228 in Holland, when 100,000 persons reputedly were drowned in the Friesland section.

HOW TO MAKE A TIPTOES

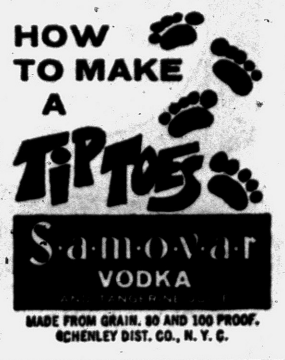

Smirnoff VODKA

MADE FROM GRAIN. 80 AND 100 PROOF. CHENLEY DIST. CO., N. Y. C.

WITH TOP VALUE GIFT STAMPS

STOCK YOUR FREEZER NOW—SAVE MORE!

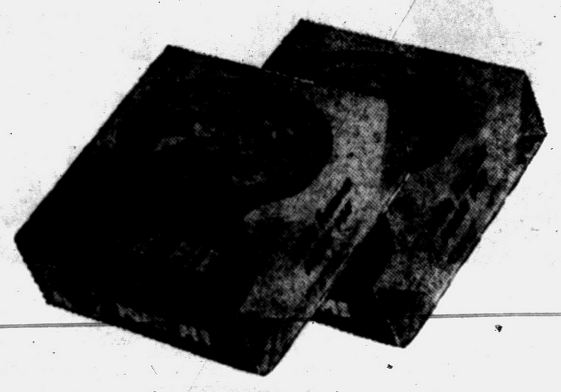

SWIFT'S PREMIUM

Meat Pies

Beef, Chicken, Turkey, Veal, Pork or Lamb. Quick-frozen. 25c EACH

5 9 OZ. PIES $1.00

GROUND FRESH SEVERAL TIMES DAILY
Ground Beef 3 Lb. $1.29

Sliced Bacon — Silver Star brand — 1-Lb. Pkg. 69c

Standing Rib — Lean "Thrifty" meat — Lb. 53c

Canned Ham — Plumrose, ready to eat — 2 Lb. Cans $2.39

HYGRADE'S DELICIOUSLY CURED
Corned Beef Lb. 59c

Sliced Bacon — Hygrade's Sweetenized brand — 1-Lb. Pkg. 79c

Sliced Bologna — Greenfield's, fine for sandwiches — Lb. 53c

Slab Bacon — Hygrade's, any size piece — Lb. 59c

EVISCERATED, OVEN-READY
Frozen Ducks Lb. 49c

BROUGHT BACK BY POPULAR DEMAND—"THRIFTY" MEAT SALE!

ROUND, RIB or SIRLOIN Steaks



"Thrifty" meat comes from young cattle which have been fed on lush range grass, while "Thrifty" meat does not carry the amount of fat found on grain-fed beef it has fully as much food value.

69c lb

"THRIFTY," LEAN BLADE CUT
Chuck Roast



Ideal for those big, tasty meals. Stock your freezer now! Lb. 39c

PRODUCE IS Fresher at KROGER



FRESH OFF THE TREE! SWEET, DELICIOUS MICHIGAN

BARTLETT

Sweet Pears

Sugar-sweet, tree-ripe. Buy plenty for salads and desserts. Fine for lunch boxes. 5 Lbs. 49c

English Walnuts — Kroger special low price — Pound Bag 49c

Green Peppers — Fresh, Solid, Good for stuffing — 3 For 17c

Honeydews — Sugar-sweet, vine ripe — Each 59c

Fresh Carrots — Crisp, garden-fresh — 2 Cello Bags 29c

SNOWY-WHITE, GARDEN FRESH
Cauliflower . . Head 19c

Day after Day, Item after Item, Prices are Lower at KROGER!

Another Kroger Exclusive Offering

save 40% or more

famous chef — Stunning Modern Copper-Glo Covers

Glamorize your kitchen enjoy new cooking ease!

What a thrill to own this 8-piece set of Famous Chef Super-Thick Aluminum—at wonderful savings. Foods taste better. Precision-fitted Copper-Glo covers seal in natural flavors. Bakelite handles and knobs are cool to the touch and non-turnable. Famous Chef is the ultimate in modern design and convenience. Start your set today. Buy for Gifts.



LARGE 11-IN. CHICKEN FRYER — Regular Value $5.99 — Special at $3.79

2-QT. COVERED SAUCE PAN — Regular Value $3.49 — Special at $1.99

7-IN. FROZEN FOOD PAN — Regular Value $3.49 — Special at $1.99

3-QT. COMBINATION COOKER — Regular Value $5.79 — Special at $3.49

3-QT. COVERED SAUCE PAN — Regular Value $3.99 — Special at $2.49

5-QT. DUTCH OVEN — Regular Value $5.19 — Special at $3.29

9-IN. COVERED FRY PAN — Regular Value $4.79 — Special at $2.89

Attractive WALL RACK — Regular $1.50 value — Only 99c

8-CUP PERCOLATOR — Regular Value $3.99 — Special at $2.59

Cascade — Kroger everyday low price — 20-Oz. Box 43c

Crisco — Fine for all your shortening needs — 3 Lb. Can 99c

Fluffo — The new golden shortening — 3 Lb. Can 99c

Cake Mix — Duncan Hines white, value priced — 3 19-Oz. Pkgs. 95c

Peanut Butter SHEDD'S — Kroger everyday low, low price — 24-Oz. Jar 65c

Star Kist Tuna CHUNK STYLE — Fine for sandwiches at lunch time — 6½-Oz. Can 31c

Butter Cookies — Sunshine, Kroger low price — 10-Oz. Pkg. 32c

Swift'ning — Kroger everyday low, low price — 3 Lb. Can 83c

Tetley Tea — Kroger everyday low price — 48 Ct. Pkg. 65c

Boraxo 20 MULE TEAM — Kroger everyday low, low price — 8-Oz. Can 21c

Borax 20 MULE TEAM — Famous twenty mule team quality — 1-Lb. Pkg. 25c

Kroger

Shop! Compare! Remember It's The Total You Save That Counts!

We reserve the right to limit quantities. Prices effective through Sunday, September 22, 1957

STORE HOURS

9 A.M. to 9 P.M.
Thurs., Fri., Sat.
Sept. 19-20-21

Here's real good news for you!

Grand Opening



OPENING DAY

Come! See!
MR. PEANUT IN PERSON FRIDAY!

FREE!

★Balloons
★Samples
★Demonstrations

L & S SALES SERVICE PLAN

NORTHTOWN MARKET

984 Joslyn at East Tennyson

Now ready for your Shopping Pleasure!



NORTHERN TOILET TISSUE

PER ROLL—Opening Special

3¢

SALES DAYS THURS., FRI., SAT. Sept. 19-20-21



Planters PEANUT BUTTER
Big 18 Oz. Jar
49¢

REMUS BUTTER

57¢ Pound

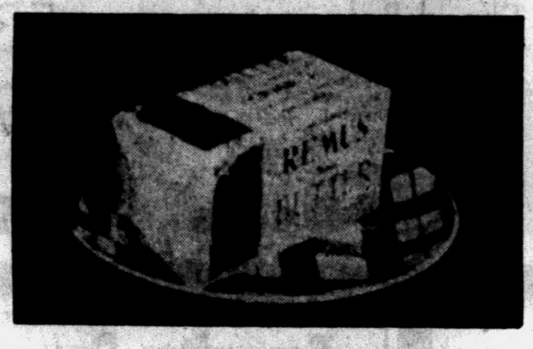



HERE'S VALUE FOR YOU!

SMOKED PICNICS
35¢ lb.

WONT LAST LONG AT THIS PRICE



Sealtest Cottage Cheese
1 Pound Carton **17¢**

Iceberg Head
LETTUCE
Large—24 Size Heads
10¢



DON'T OVERLOOK THIS BUY!

VALOR DOG FOOD
15½ Oz. Cans **12 for $1**

KEYKO MARGARINE



5 Pounds for **$1.00**



GET YOUR SHARE of SAVINGS

Pressels Luncheon Meat
PICKLE PIMIENTO
OLIVE PIMIENTO
VEAL LOAF
LARGE BOLOGNA
Your Choice ½ Pound Pkg. **29¢**



A DOWN-TO-EARTH SAVING!

Fresh Grade "A" WHOLE FRYERS
Delicious Bar-B-Qued or Fried
29¢ lb.

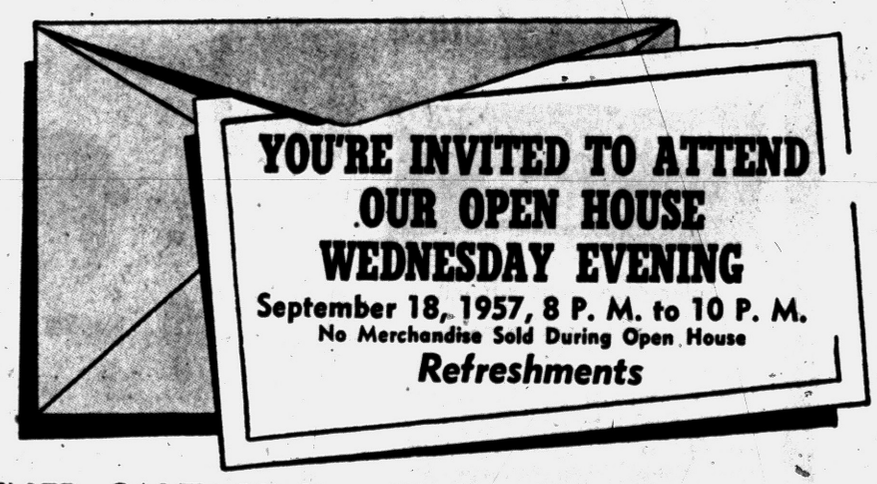

YOU'RE INVITED TO ATTEND OUR OPEN HOUSE WEDNESDAY EVENING
September 18, 1957, 8 P. M. to 10 P. M.
No Merchandise Sold During Open House
Refreshments



TOO GOOD TO MISS!

Swift's POT PIES
Chicken --- Beef --- Turkey
5 for $1.00

We Reserve the Right to Limit Quantities



TOO GOOD TO MISS!

SOMERDALE FRESH FROZEN PEAS
PACKAGE, EACH
10¢

MORTON'S WATER SOFTENER SALT 25 lbs. - 50 lbs. - 100 lbs.

L & S SALES SERVICE PLAN

NORTHTOWN MARKET

984 Joslyn at East Tennyson

Hal Boyle Says:

Gift Stamps Could Bring More to Church

By HAL BOYLE

NEW YORK (AP)—Reflections of a Pavement Plato:

Churches need more salesmanship.

Despite a national upsurge of religious interest, ministers still complain of empty pews, particularly on Sabbaths marked by good golfing weather.

★ ★ ★

One wonders occasionally why more pastors don't adopt the showmanship of the business world.

There have been suggestions the churches might give prizes to adults for regular attendance, as they do now for children. The thought even has been advanced that this could be done in a form familiar to millions of American husbands and wives — so-called premium stamps.

For example, each person might receive 5 stamps for each service he attended, plus 10 stamps for every contribution to the collection plate. These would be pasted into a book and, in time, exchanged for premiums ranging from a family Bible to religious objects —or, perhaps even badly needed household furniture.

The mere suggestion of giving premium stamps for going to church might affront the sensitive devout, but after all they are not the problem. They already go to church. The task that confronts the conscientious clergyman is how to swell his congregation so that more can hear his message.

"The church is neither a supermarket nor a filling station, and salvation is not a mere bargain," some might object.

★ ★ ★

Yet aren't they wrong? Isn't a good church the greatest of supermarkets, the finest of all filling stations, dispensing the bread of the soul and the fuel of the spirit? Isn't salvation the tremendous bargain most of the earth's lost bargain hunters are vainly seeking?

★ ★ ★

The trouble with salvation is that most people have heard it's free and therefore they doubt its value, because life has taught them you don't get something for nothing. Actually, of course, salvation has a very real price tag—called penitence.

★ ★ ★

But how is the preacher going to get his flock together so he can deliver his message?

After all, the Salvation Army beats a drum in the streets to collect crowds, and out of these crowds it salvages some souls.

If a church can do the same thing by giving prizes to increase regular attendance, then is it not worth considering?

★ ★ ★

Some may say that the very idea is an affront to the dignity of religion and an invitation to flood the churches with opportunistic hypocrites. But no church has as its function the pursuit of earthly dignity, and it is better for a church to be filled with hypocrites—after all, hypocrites can change—than to stand half-empty.

★ ★ ★

Would anybody's dignity really be immortally offended if, in some church that gave premium stamps, one lost soul should find salvation and at the same time win as a prize a floor lamp to read his Bible by?



DON'T DO AS WE DO — West Berlin motorcycle cops demonstrate in the city's Olympic Stadium how to make four moving machines carry 27 people, with a certain amount of risk, of course. The daring policemen have formed their own "Pyramid Club," but let any local motorist try a trick along these lines and it's a cinch he'll be getting a ticket from one of these boys.

For Office Supplies See
BACKENSTOSE BOOK STORE
15-17 E. Lawrence St.

CHAFING
Chapping and Itching, Burning Skin Torment Quickly Eased by Soothing Lanolin-Rich
RESINOL Medicinal OINTMENT

Historical Celebration in Nevada Needs Liquor

CARSON CITY, Nev. (AP) — It was all or nothing for the Nevada Day Committee planning the admission celebration at Carson City.

★ ★ ★

Chairman John Moroni had applied for use of the auditorium for staging a melodrama at which drinks would be served.

★ ★ ★

When city trustees refused permission for the liquor the whole project was dropped yesterday. Moroni said a dry melodrama would violate tradition.

Judge Suggests Day on Bench for Miami Mother

MIAMI, Fla. (AP) — A Miami mother will spend Monday on a judge's bench to see if the courtroom experience will soften her opinion that all drunken drivers should go to jail.

★ ★ ★

Mrs. Lynn Levin, whose 13-year-old son was injured by a drunken driver last October, was invited by Municipal Judge Francis A. Sobieski to sit beside him for a day.

★ ★ ★

"I think she'll get a new outlook on this problem," said Sobieski, who feels mandatory jail sentences for drunken motorists would be too severe in some cases.

★ ★ ★

Mrs. Levin has been campaigning for jail terms for drunken drivers on the first offense.

Right Solution Now Brings Winner $200

Winners may have emptied the pot, but already it's back at the $200 mark. Surely it's worth a few minutes of time and fun for a try at removing the cash from Pot-O-Gold again.

The new puzzle contains a series of squares which are alphabetically lettered and a corresponding list of sentences with two clue words. Each of the words is numbered. The object is to select the word which you think best fits the clue sentence. You then place the number of that word in the square which has the same letter as the clue sentence.

In other words, you will read the clue labeled A and decide which of the two words makes the most sense in the sentence. You then write the number of that word in the puzzle square marked A.

Do the same with all other squares. Read all the clues carefully and be sure the right numbers are in the right squares.

PUZZLE NO. 68

A	B	C	D	
E		F	G	H
I	J	K		L
M	N		O	P
	Q	R	S	T

NAME .....

STREET ADDRESS .....

CITY ..... PHONE NO. .....

SOLUTION CLUES

A. A baseball manager without a good number of talented players probably won't make this. (1) TRADE; (2) GRADE.

B. Sound that must rise above the music of the orchestra. (3) RINGING; (4) SINGING.

C. It is said that such a fellow will learn only by bitter experience. (5) MULISH; (6) FOOLISH!

D. Students of religious ——— would find it somewhat dramatic. (7) MYSTERY; (8) HISTORY.

E. An arguer with a ——— expression on his face could be called impassioned. (9) LIVID; (10) VIVID.

F. In a loosely knit commercial enterprise, a few such remarks won't be too serious. (11) DERISIVE; (12) DIVISIVE.

G. Sometimes a bonus is mentioned in ——— the fulfillment of a contract. (13) STIPULATING; (14) STIMULATING.

H. It is quite possible for an active soldier to do his best work without ———. (15) TENSION; (16) MENTION.

I. Even a bold man would hesitate to vex a ——— partner with questions. (17) CRUSTY; (18) TRUSTY.

J. It is not unusual for a scientist to overlook a ——— of great magnitude. (19) BLUNDER; (20) WONDER.

K. A burglar who can't use his ——— might just as well go straight. (21) NOODLE; (22) BOODLE.

L. In stock-market maneuvers, a shrewd financier seeks highly ——— chances for profit. (23) PROVABLE; (24) PROBABLE.

M. A projection booth could be one of the most important ——— of a theater. (25) FEATURES; (26) FIXTURES.

N. This sort of girl is well-suited to a fellow who always gets into hot water. (27) CHEEKY; (28) CHEERY.

O. A critic who airs his ——— reactions to books may stir his readers to protest. (29) CYNICAL; (30) FINICAL.

P. The ——— of sound in a TV studio need not disturb the telecast. (31) RUMBLE; (32) JUMBLE.

Q. Many people accept a ——— without a second thought. (33) PETITION; (34) POTATION.

R. Dissatisfaction with a harsh dictatorship is frequently evidenced by the ensuing ———. (35) REVOLT; (36) RESULT.

S. You don't expect a ——— tycoon to have financial embarrassments. (37) PROVIDENT; (38) PROMINENT.

T. If schedules prove difficult for some circus performers, the owner will probably ——— them. (39) MODIFY; (40) MOLLIFY.

OFFICIAL CONTEST RULES

1. Anyone is eligible to enter the POT-O-GOLD contest with the exception of Pontiac Press employes or their immediate families.

2. Entries must be on official entry blanks printed in this newspaper.

3. To submit an entry the contestant must print his numbers in the proper spaces, cut out the area enclosed by dotted lines and attach it securely to a 2-cent postcard. No entries will be accepted if they are in envelopes. Entries for Puzzle No. 68 must bear a Tuesday, Sept. 24 postmark (or before). No entries received after that time whether mailed or delivered by hand, will be declared eligible. The Press is not responsible for entries lost or delayed in the mail.

4. Sorry, telephone calls or mail concerning details of the contest cannot be answered or acknowledged.

5. The Pontiac Press will award a cash prize of $100 a week to the winner of each weekly POT-O-GOLD contest. If more than one winning answer is received the prize will be divided equally among the winners. If any week or weeks should pass without any winners, the prize will be added weekly until a winning solution is submitted.

6. Winners will be awarded an extra cash bonus of $25 each if they are Pontiac Press subscribers of record on the day winners are announced. Only one such bonus can be awarded to each prize-winner no matter how many weekly prizes may accumulate.

7. Each week's puzzle will be published Monday, Wednesday and Friday until the contest's end. Either or all will be considered as official entry blanks.

8. Winners and correct solutions will be announced each Friday of the week following individual contests. Official keeper of answers will be Frederick C. Ziem, prosecutor for Oakland County. Only the General Features Corp., originators of the puzzles, will know the solutions until after each contest is over. Answers will be delivered to the Press Judges by Mr. Ziem after the final deadline.

9. There is only one correct solution to the POT-O-GOLD puzzle, and only that correct answer can win. The decision of the judges is final and all contestants agree to abide by the judges' decision. All entries becoming the property of The Pontiac Press and none can be returned.

10. Completed puzzles must be addressed to POT-O-GOLD, POST OFFICE BOX 58, Pontiac, Michigan. Winners will be notified either by telephone or in the mails.

CRYSTILLING FACILITIES EXPANDED AGAIN TO MEET GROWING DEMANDS FOR GOEBEL 22 BEER



to satisfy regular Goebel customers and to provide enough Goebel 22 Beer for our thousands and thousands of new customers, the Goebel Brewing Company has completed another large installation for the processing of Goebel's exclusive Crystilled water.*



Never in American brewing history has a beer received a more enthusiastic welcome than that given to Goebel 22—the only beer brewed with Crystilled water.

In fact, since Goebel started brewing exclusively with Crystilled water, the demand has been so great, we have on occasion found it necessary to ration Goebel Beer to our distributors and retailers.

But now you can get all of the Goebel 22 Beer you want. For the Goebel Brewing Company recently completed the installation of another large Crystilling unit . . . a unit capable of producing tremendous quantities of the Crystilled water that gives uniformity of excellence and consistency of flavor to Goebel 22 Beer.

Ask for Goebel brewed with Crystilled water at your favorite store or tavern today. Notice how many more people are drinking Goebel. Goebel sales are increasing by leaps and bounds since Goebel made with Crystilled water has been introduced. In fact, Goebel is fast becoming the most popular beer in Michigan. So, make sure you are in line with the modern trend . . . the trend to Goebel.

ONLY AMERICAN BEER BREWED WITH CRYSTILLED* WATER

GOEBEL Private Stock 22 BEER

*Trademark Brand Purified Water

THE GOEBEL BREWING COMPANY, DETROIT AND MUSKEGON, MICHIGAN

35-Cent Auto Part Costs Man $1,700

BLYTHEVILLE, Ark. (AP) — A Blytheville man drove his car into a garage to get a 35-cent auto part and ended up with a repair bill for $1,700.

* * *

Fletcher Womack said he was backing into the garage when he reached for the hand brake but somehow contacted the accelerator. The car lurched back and knocked a huge hole in a brick wall.

The crumbling wall caused a large overhead door to fall on the car. The impact of the falling door somehow jarred the car's automatic transmission into a forward gear, and the vehicle plowed into another automobile.

Womack was lucky. He escaped injury — and he also had insurance.

But he left without getting the 35-cent part he intended to buy.

Hail Netherlands Canal

ROTTERDAM—The North Sea canal in The Netherlands has been hailed as one of the greatest engineering accomplishments of the 19th century.

Plugged Movie in 1940
How Press Agent Duped U.S. Counterspy Morros

By BOB THOMAS

HOLLYWOOD (AP)—Here is the story of how Boris Morros, American agent who duped the Russians, was himself duped by another agent—a Hollywood press agent.

* * *

It happened in 1940, after the hustling film maker had made his first independent movie, "Second Chorus." Starring Fred Astaire, Paulette Goddard and Artie Shaw, it was supposed to be a musical extravaganza.

It was a turkey.

* * *

The company which was releasing the picture was faced with the problem of selling it. What to do? None of the stars was willing to go on an exploitation tour. Why not send Morros?

* * *

A press agent who dealt with the out-of-town press—we'll call him Joe Flack — was faced with the chore of paving the way for the proud producer of the turkey. Flack knew that the nation's papers cared little about movie producers and less about Boris Morros, whoever he was.

* * *

So Flack decided to pique the editors' interest with a letter which read in part:

"One of these days, your door will be darkened by a happy little monster name of Boris Morros . . .

"He plunges, dives and charges after publicity in the manner that a salmon rushes — gashed and bleeding—upstream to spawn. If he doesn't find his name in the paper every day, he sits around sulking, muttering and tugging at an artificial forelock, his own head being as bald as an eagle's. . .

* * *

"Mr. Morros is a fantastic Russian with as humpty-dumpty an accent as ever tumbled from a swinging mouth. He is built like a bass drum, has no neck, and the back of his head is so straight he can slip off a collar without unbuttoning it. His shirts resemble aurora borealis struck by lightning; his neckties are tropical sunsets by a reckless artist. . .

"Anyway, he's going to be in your town Feb. — and my boss thinks he should be interviewed.

* * *

"You might keep the contents of this letter confidential. A public display of these words would serve only to puzzle Mr. Morros. He would, with one hand on his heart, declare: 'Morros is being crucified. . .'"

* * *

The producer went out on his 30-day, 20-city tour to plug "Second chorus." When he returned, he dashed into Joe Flack's office. Joe recalls that he was carrying a roll of clippings "as big as a stovepipe."

Audie Murphy Sued for Liking 'Classic' Films

LOS ANGELES (AP)—Actor Audie Murphy, who has galloped through his share of movie Westerns, is accused in a one-million-dollar law suit of turning to the classics to get out of a contract.

* * *

The complaint, filed yesterday in Superior Court by Brown-Murphy Pictures, Inc., said that under a Nov. 9, 1955, contract Murphy promised to appear in two films for the corporation, one of which already has been made.

Murphy, the complaint asserted, has since taken advantage of clauses which gave him the right to select his own stories. He has submitted proposals to appear in films based on the classics "Peer Gynt," by Hendrik Ibsen, and "The Idiot," by Fedor Dostoevski.

* * *

These characterizations, the complaint said, would be wholly unsuited to Murphy's talents and his choice of them was made only to comply with the technical terms of the agreement.

Operates Radio Station —but Only for Family

APPLETON, Wis. (AP) — Rick Piebe, 12, who wants to be a radio announcer when he grows up, is off to a fine start. He has his own radio station complete with audience—his family.

From the basement of his home Rick operates the little station he calls WAPY. It's a homemade affair with only one outlet, the family radio upstairs.

Naval Officers Will Call on Ike

Men From 28 Foreign Nations Visit Today at Vacation White House

NEWPORT, R. I. (AP) — President Eisenhower arranged an informal visit today with 28 naval officers from as many foreign countries.

The officers are enrolled in command course classes at the United States Naval War College on Coaster's Harbor Island, where the vacation White House is located.

* * *

Weather permitting, the President expected to get in another round of golf and possibly more fresh water fishing.

He spent about three hours fishing from a rowboat yesterday afternoon after 18 holes of golf in the morning.

He caught four or five bass weighing about a pound each, and several bream or sunfish.

* * *

The White House acknowledged receipt of a telegram from Rep. Powell (D-NY) urging Eisenhower to confer with him and other Negro leaders regarding the school integration situation generally.

Press secretary James C. Hagerty said Eisenhower probably will reply in a few days, but he declined to speculate on whether the President would grant Powell's request. Powell supported Eisenhower in 1956.

Powell returned to New York City from a trip to Europe yesterday and characterized the Arkansas school integration situation as a "major catastrophe for the United States abroad."

White House Was First

WASHINGTON — The original White House was the first government building to be completed in the city of Washington.

NOW! THRU THURS. HURON THEATER
Doors Open 6:45
when there's smoke in her eyes... there's
RITA HAYWORTH · ROBERT MITCHUM
JACK LEMMON
FIRE DOWN BELOW
A WARWICK PRODUCTION · A COLUMBIA PICTURE · TECHNICOLOR · CINEMASCOPE
Screenplay by IRWIN SHAW · Directed by ROBERT PARRISH · Produced by IRVING ALLEN and ALBERT R. BROCCOLI
OLIVIA de HAVILLAND
the Ambassador's Daughter CINEMASCOPE
the Freshest Comedy in years!
Print by TECHNICOLOR · Released Thru United Artists

Club Tahoe · LIQUORS · FOOD · DANCING
Music Every Night "3 Little Words" Featuring Joe Polzin at the Hammond
LADIES' NIGHT WEDNESDAY
DELIGHTFUL DINNER — GOOD MUSIC
DINE and DANCE
FINE FOODS · OLD WORLD KITCHEN · Fine Liquors
MUSIC EVERY NIGHT
CLUB TAHOE
3412 Dixie Hwy. Phone OR 3-9754
We Invite Banquets and Private Parties

STARTS TOMORROW
PONTIAC DRIVE-IN Theatre
FE 5-4500 · SHOWS NIGHTLY RAIN or MOON
DIXIE HIGHWAY (US-10) 1 BLK. NORTH of TELEGRAPH RD.
EXCLUSIVE FIRST RUN SHOWING
In the gun-smoked ditch called Canyon River, where the law runs out and Hell begins... you'll ride with the 'Wanted' Ten!
"You're one girl in a thousand miles... and you've got to watch each man!"
Canyon River
FILMED IN CINEMASCOPE · IN MAGNIFICENT COLOR by DeLuxe
starring GEORGE MONTGOMERY
co-starring MARCIA HENDERSON · PETER GRAVES · RICHARD EYER with ALAN HALE
AN ALLIED ARTISTS PICTURE
ALSO
When He Puts on the PRESSURE...Life EXPLODES!
SAL MINEO "DINO"
AN ALLIED ARTISTS PICTURE

WHERE GOOD FRIENDS MEET
● BEER ● WINE ● CHOICE LIQUORS ● DELICIOUS COCKTAILS
LIBERTY COCKTAIL LOUNGE
85 North Saginaw

Wonderful Food
OLD MILL TAVERN HOTEL
WATERFORD MICH. ON U.S. 10 · AAA RECOMMENDED
JUST WONDERFUL FOOD
Live Lobsters, Ocean Fresh Sea Food, Superb Prime Beef, Steaks and Chops, Duck, Turkey, Game Dinners.
Four Private Dining Rooms For Your Banquets
FAMOUS WINE CELLAR
Wines, Beers and Ales From All Over the World
LUNCHES
Open Every Day
PHONE: OR 3-1907

EXCLUSIVE MICHIGAN ENGAGEMENT of THE WORLD'S MOST HONORED SHOW!
Michael Todd's Around the World in 80 days in Todd-AO
MAIL ORDERS PROMPTLY FILLED
Box Office Open 10 a.m.-9 p.m.
MATINEES at 2:30 Wed., Sat. and Sun. $2.00, 1.50, 1.25. EVENINGS at 8:30 Mon. thru Thurs. and Sun. at 7:30, $2.65, 2.00, 1.50. Fri., Sat. and Holidays, at 8:30, $3.00, 2.30, 1.80. Tax inc.
WHEN ORDERING BY MAIL please enclose check or money order and stamped addressed envelope for prompt return of tickets.
United Artists THEATRE
140 Bagley Ave.—WO 2-7135
DETROIT 26, MICHIGAN

TONIGHT & THURS.
Box Office Opens 6:30 · BLUE SKY DRIVE-IN · Show Starts 7:00
ALL COLOR ALL CINEMASCOPE
DARRYL F. ZANUCK presents GREGORY PECK · JENNIFER JONES · FREDRIC MARCH
in 20th CENTURY-FOX'S "The Man in the Gray Flannel Suit"
co-starring MARISA PAVAN · LEE J. COBB · ANN HARDING · KEENAN WYNN · GENE LOCKHART
Produced by DARRYL F. ZANUCK · Written for the Screen and Directed by NUNNALLY JOHNSON
CINEMASCOPE COLOR by DE LUXE
AND
20th CENTURY-FOX presents a CINEMASCOPE FEATURETTE
The Living Swamp
color by DE LUXE · Produced by JEFFREY HUNTER
Fabulous Adventures in the Okefenokee Wilds!

Lake Theatre · MA 4-2151 · OPEN 6:45
JERRY LEWIS as THE DELICATE DELINQUENT
A Paramount Picture · VISTAVISION
Duel at Apache Wells
ANNA MARIA ALBERGHETTI · BEN COOPER · JIM DAVIS

NOW thru FRI. EAGLE THEATER · Doors Open 10:45 AM
W. S. BUTTERFIELD CIRCUIT
NAKED TRUTH ...about New York's gangster-ridden garment industry!
COLUMBIA PICTURES presents THE GARMENT JUNGLE
starring LEE J. COBB · KERWIN MATHEWS · GIA SCALA · RICHARD BOONE · VALERIE FRENCH
BRODERICK CRAWFORD and RUTH ROMAN in DOWN 3 DARK STREETS
RELEASED THRU UNITED ARTISTS

Oakland
STARTING TOMORROW!!!
LAST TIMES TODAY! POWERFUL! Thrilling! "A FACE in the CROWD"
THE SUPREME MOTION PICTURE OF ALL TIME!
TICKETS NOW ON SALE AT OUR BOX OFFICE . . . BUY YOUR TICKETS IN ADVANCE AND AVOID WAITING IN LINE!!
CECIL B. DeMILLE'S PRODUCTION
THE TEN COMMANDMENTS
starring CHARLTON HESTON as MOSES · YUL BRYNNER as RAMESES · ANNE BAXTER as NEFRETIRI · EDWARD G. ROBINSON as DATHAN · YVONNE DE CARLO as SEPHORA · DEBRA PAGET as LILIA · JOHN DEREK as JOSHUA
SIR CEDRIC HARDWICKE · NINA FOCH · MARTHA SCOTT · JUDITH ANDERSON · VINCENT PRICE
Written for the screen by AENEAS MACKENZIE · JESSE L. LASKY, JR. · JACK GARISS · FREDRIC M. FRANK
Based upon the HOLY SCRIPTURES and other ancient and modern writings · Produced by Motion Picture Associates, Inc.
A Paramount Picture · VISTAVISION · TECHNICOLOR
Boxoffice Open Tomorrow at 11:30 A. M. — — — Shows at 12:00 Noon 3:50 and 8:00 P. M. Sunday Shows at — 12:20 - 4:10 - and 8:00 P. M.
PRICES FOR THIS ATTRACTION
Matinee — Adults 90c — Children 60c Eves. & Sun. Adults $1.50—Children 75c

DOORS OPEN 10:45 · STRAND · AIR CONDITIONED COMFORT · 65c 'TIL 5 P. M.
TODAY LAST TIMES! "The Curse of Frankenstein" & "X—The Unknown"
THURS. and FRI. 2 Days Only 2 NEW FIRST RUN HITS!
HEIRESSES ON THE LOOSE!!!
COLUMBIA PICTURES presents "RIDE THE HIGH IRON"
starring DON TAYLOR · SALLY FORREST · RAYMOND BURR
The sensational truth about thrill-hungry debutantes, and the "public relations" hush-up boys who've kept their scandals top secret . . . til now!
THE NEW RAGE OF THE TEEN-AGERS
THE MOST FASCINATING LOUSE YOU EVER MET!
Here's one you'll never forget BEN GAZZARA
"THE STRANGE ONE" is a strange one! with JULIE WILSON
The book and play they said couldn't be filmed now comes to the screen with all its shocking revelations about a guy born mean!
STARTING SATURDAY! TONY CURTIS in THE MIDNITE STORY" PLUS "FRONTIER WOMAN"

TONITE! AT YOUR DRIVE IN Theaters
CHILDREN UNDER 12 ADMITTED FREE

BLUE SKY
2150 OPDYKE ROAD
Phone FE 4-4611
DARRYL F. ZANUCK presents GREGORY PECK · JENNIFER JONES · FREDRIC MARCH
The Man in the Gray Flannel Suit
CINEMASCOPE
— AND —
20th Century-Fox presents The Living Swamp · A CINEMASCOPE FEATURETTE
color by DE LUXE · Produced by JEFFREY HUNTER

PONTIAC
2435 Dixie Hwy. at Telegraph
FE 5-4500
LAST DAY ALL IN COLOR
Marilyn Monroe · Laurence Olivier in The Prince and the Showgirl
—AND—
Public Pigeon No. 1
RED SKELTON · VIVIAN BLAINE
AN RKO RADIO PICTURE · A UNIVERSAL-INTERNATIONAL RELEASE

WATERFORD
Corner WILLIAMS LAKE and AIRPORT ROADS
Phone OR 3-2683
NOW IT'S WAYNE'S HOTTEST HIT!
JOHN WAYNE · DAN DAILEY · MAUREEN O'HARA in M-G-M's "The WINGS of EAGLES"
co-starring Ward BOND · METROCOLOR
CINEMASCOPE Istanbul
ERROL FLYNN · CORNELL BORCHERS
NAT "KING" COLE

WALAKE
Maple Rd. East of Walled Lake
MA 4-3135
NOW OPEN
● FRIDAY
● SATURDAY
● SUNDAY
Closed on All Other Days

COMMERCE
South End of Union Lake Road
Open 6:30 EM 3-0661
NOW OPEN
FRI. SAT. SUN. Only

Number 12 of a series • Copyright 1957, Bureau of Advertising, American Newspaper Publishers Association

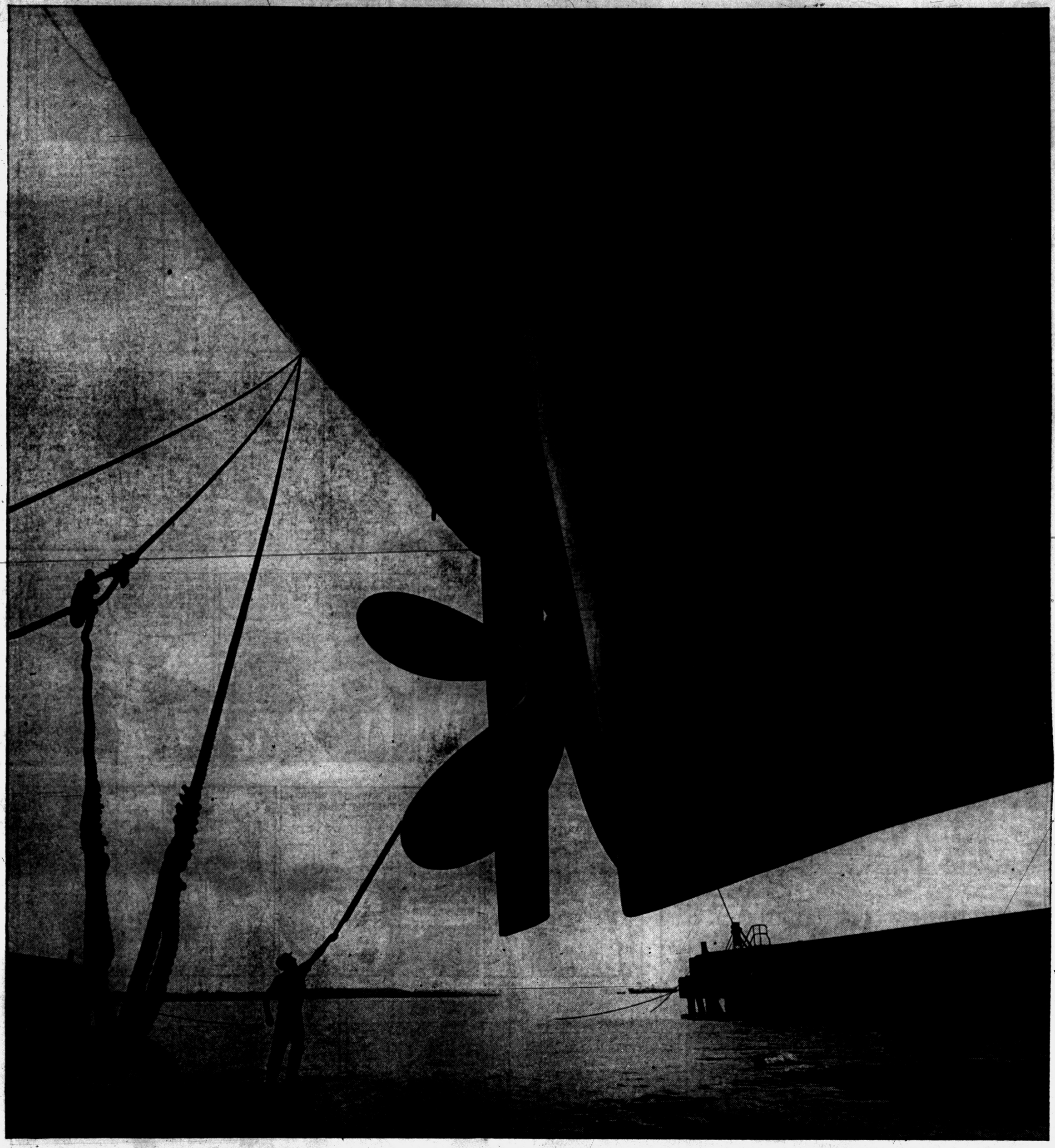

Stern of S. S. Cities Service Norfolk, a giant 32,000 ton supertanker.

It takes a GIANT to move tons of cargo

It takes a giant supertanker to move tons of petroleum and it takes a giant medium to move tons of merchandise. That medium is the daily newspaper, a giant that lives in every town.

With the help of this giant any retailer, wholesaler, distributor or regional manufacturer can be a giant, too. Of prime importance is good, consistent, dominant advertising in the one medium that penetrates deep.

The amount of impact your advertising delivers determines the amount of merchandise you'll move *and keep moving*. Nowhere else but in the daily newspaper can you get such powerful impact for the price. And this impact gives more of a wallop every year—daily newspaper circulation is now up to a new high of over 57,000,000.

Whether you're moving pounds of butter or tons of petroleum you'll move more of it faster with the daily newspaper. Use it often.

All business is local...and so are all newspapers.

Published in the interest of more effective advertising by

THE PONTIAC PRESS

Filter Cigarettes Cause Drop in Use of Tobacco

ROME (AP)—The Food and Agriculture Organization reported today the shift in demand toward filter-tip cigarettes has reduced the amount of tobacco leaf used per cigarette.

★ ★ ★

FAO added in its annual tobacco survey that this reduction "has not been fully offset by the number of cigarettes sold."

This was cited as one of several factors in the rising pileup of surplus tobacco supplies in the main producing countries.

Burned by Firecrackers

MOUNTAIN VIEW, Alta. (AP) — Don Weber, 8, was severely burned by a packet of firecrackers during a recent holiday celebration. He was carrying the firecrackers in his back pocket when another child lit the fuse.

THE GIRLS by Franklin Folger



"Honey, I CAN'T—that's only in the movies they make it go backwards."

THE JACKSON TWINS By Dick Brooks



ALLEY OOP By T. V. Hamlin



BOARDING HOUSE

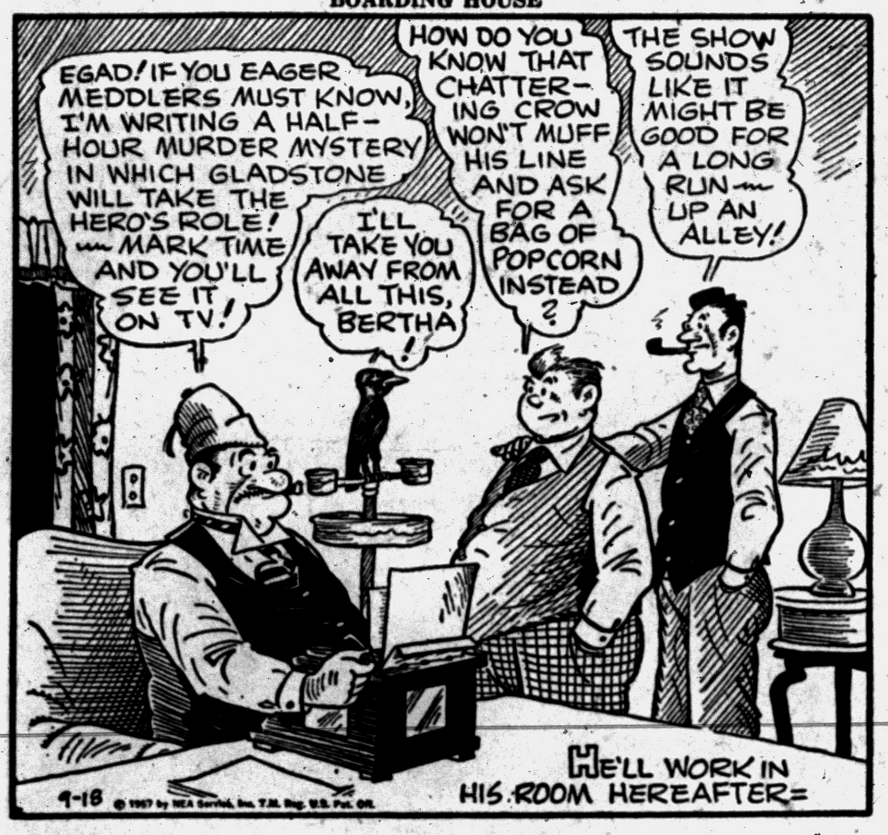

NANCY By Ernie Bushmiller



CAPTAIN EASY By Leslie Turner



OUT OUR WAY



BOOTS AND HER BUDDIES By Edgar Martin



MORTY MEEKLE By Dick Cavalli



DIXIE DUGAN By McEvoy and Strieber



GRANDMA By Charles Kuhn



HALF ACRE CASTLE John Morris



DONALD DUCK By Walt Disney

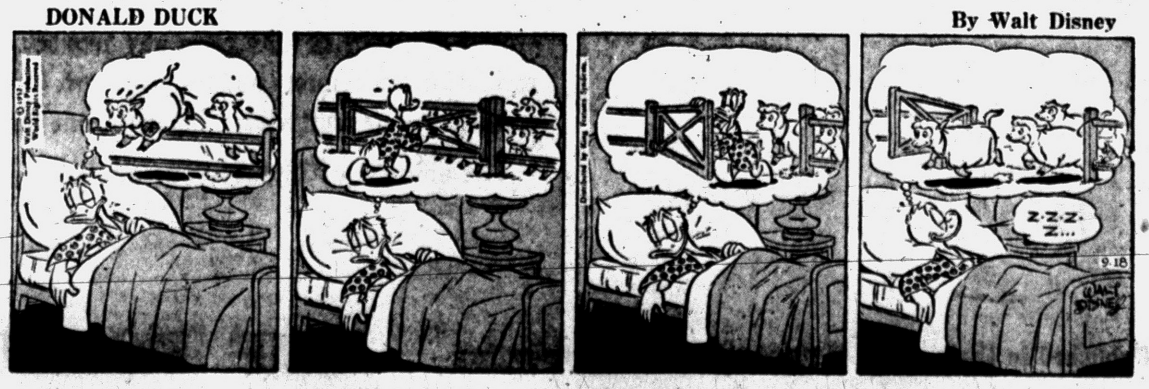

Chewing Delicious Wrigley's Spearmint After Every Meal

Helps Keep Teeth Clean

Buy some today



You'll Find PROFITABLE OPPORTUNITIES Every Day in the Pontiac Press Want Ad Section

Take advantage of this easy way to solve all your buying and selling problems.

To Place Your WANT AD DIAL FE 2-8181

Irregular Grains Relax Slightly

CHICAGO (AP) — Grains were mostly irregular on the Board of Trade today with prices holding at about yesterday's closing levels.

★ ★ ★

Wheat started steady but later eased slightly in the absence of good commercial demand and small export business. There was no news of importance to the trade and offerings increased to ease prices.

★ ★ ★

Soybeans were generally steady although prices eased fractionally on some professional selling at the outset. Weather continued to favor the bean crop.

Corn was steady to easy in a light trade.

★ ★ ★

Near the end of the first hour, new style wheat was ⅜ to ½ lower, Sept. $2.12⅜; corn was ¼ lower to ¼ higher, Sept. $1.22⅞; oats were unchanged to ⅜ higher, Sept. 65⅝; rye was unchanged to ¾ lower, Sept. $1.28½; soybeans were ¼ to ⅝ higher, Sept. $2.34¾; and lard was 2 to 15 cents a hundred pounds lower, Oct. $12.12.

Grain Prices

OPENING GRAIN

CHICAGO, Sept. 18 (AP)—Open today.

Wheat (new)		Dec	68⅞
Sep	2.12¾	Mar	70⅛
Dec	2.18¾	May	70⅜
Mar	2.22⅝	Rye	
May	2.17⅝	Sep	1.28¼
Jly	2.02⅜	Dec	1.33
Corn		Mar	1.36¾
Sep	1.23	May	1.36¼
Dec	1.22¼	Lard	
Mar	1.26⅞	Oct	12.10
May	1.29⅝	Nov	12.35
Oats		Dec	12.75
Sep	65¼		

Archie Has 'Secret Diet'

LOS ANGELES (INS)—Light-heavyweight champion Archie Moore, 43, who is to fight a 22-year-old opponent, said: "My secret diet makes me younger than other men my age."

British Flu Toll Hits 18

LONDON (INS) — The death toll in Britain's flu epidemic (some of it the Asian variety) stood at 18 today.

Grassy Odor Added

DES MOINES — Grass seed in bags has no odor, but one seed company has added realism — and sales appeal — by giving its product a grassy odor.

Maine Sets Fire Record

AUGUSTA, Me. — Maine in 1956 established its lowest forest-fire record since 1936. The final count of 1956 fires totaled 443, with 2,580

NOTICE OF PUBLIC SALE

The following property has been recovered in Oakland County by the Michigan State Police and the owners have not been located. It will therefore be sold at public sale in accordance with Act No. 203 of P.A. 1937. Properties of a similar category recovered in other counties will also be sold at this public sale. The sale will be held at Michigan State Police Headquarters, South Harlon Road, East Lansing, Michigan on October 18, 1957 starting at 9:30 a.m.

Complaint 21-2668-56:
1—24" steel crow bar
Complaint 21-2424-56:
1—Spinner type Oldsmobile hub caps
Complaint 21-2252-55:
1—Pitchfork
Complaint 21-2332-55:
1—Red and white Schwinn bicycle, serial E 20979
Complaint 21-2392-55:
1—Boy's blue and white bicycle, serial E 0184873
Complaint 21-1502-56:
1—Reliance English racing bicycle, serial A076801
Complaint 21-1502-56:
1—Boy's bicycle, green, serial J-97062
Complaint 21-2954-55:
1—Boy's Hawthorne bicycle, maroon and cream, serial A06116
Complaint 21-2977-55:
10—Chrome Oldsmobile hub caps
4—Special Oldsmobile hub caps
2—Oldsmobile tail light lens
2—Green Mercury fender skirts
2—Yellow Chevrolet fender skirts
Complaint 21-2598-55:
1—Canvas golf bag with 3 woods and 3 nine irons
2—Unity brand used spot lights
Complaint 27-1314-56:
1—Western Flyer girl's bicycle, blue and cream, serial 4H159703
Complaint 27-854-56:
1—Sessions electric desk clock in walnut case
7—Bottles assorted colognes
Complaint 27-1722-56:
1—17 jewel Geneva man's wrist watch, white gold, serial 55204
Complaint 27-1745-56:
1—Grey wooden row boat, 11'9½" long
2—Gasoline cans (1 two gal.-1 one gal.)
1—Pair grey wooden row boat oars
Complaint 27-1928-56:
1—Motorcycle
Complaint 27-2241-56:
1—6.70x15 Gulf tire, ZNF22
Complaint 27-190-57:
1—Oxwall screw driver
1—Pair of pliers (made in Germany)
Complaint 27-1745-56:
1—Cris Craft outboard motor, 1349
Complaint 27-1521-56:
1—Red and black wool mackinaw
2—5 gal. gasoline cans
1—Large gasoline funnel
Complaint 27-1937-55:
1—Tan leather suitcase
Complaint 27-631-56:
2—1955 Oldsmobile Fiesta hub caps
Complaint 27-342-56:
1—Mattress for folding bed made by Morris Bedding Co., Detroit
Complaint 27-1635-55:
1—Bumper jack
1—Screw driver
1—Single prong lug wrench
1—Four-way lug wrench
Complaint 27-531-56:
1—Men's maroon heavy nylon zipper jacket
1—Men's blue sports jacket
2—Men's tan and brown sports jackets
3—Men's suit coats, dark blue, medium blue and brown
Complaint 27-1824-55:
1—Tire lug wrench
Complaint 27-563-52:
1—4x7x10 green steel cash box
Cozaplaint 27-310-55:
1—6½' length of red rubber garden hose
Complaint 27-68-53:
1—8 pound machinist hammer.
Complaint 27-1708-55:
1—16"x5" wheel rim for 1955 Dodge
1—16"x5½" wheel rim for late model Chrysler
Complaint 27-1874-56:
1—Artificial right leg made by E. N. Rowley Company
Complaint 22-1377-55:
1—6.00x16 Firestone tubeless tire, serial 0715?6RD and white wheel
1—7.00x15 U.S. Royal Fleetway 6-ply truck re-cap, serial YP 4300363
Complaint—None (turned in by Pontiac Post)
1—Ladies black and white cloth bag and contents
1—Ladies blue leather purse with grey and red plastic wallet

Payment is to be made in cash at time of sale.

MICHIGAN STATE POLICE
Sept. 18, 19, '57

MARKETS

Produce

DETROIT EGGS

DETROIT, Sept. 18 (AP)—Eggs, f.o.b. Detroit, cases included, federal-state grades:

Whites: Grade A extra large 56; large 52-54; wtd. avg. 52½; medium 43; small 28-32; wtd. avg. 31; grade A large 49. Browns: extra large 54; large 49-52; wtd. avg. 50; medium 43; checks 27½.

Commercially graded: Whites: large 47-50; medium 39-42; browns Larke 47-49; medium 38-39; small 29.

Poultry

DETROIT POULTRY

DETROIT, Sept. 18. (AP)—Prices paid per pound, f.o.b. Detroit, for No. 1 quality live poultry up to 10 a.m.

Heavy type hens 18-20; light type hens 12-13; heavy type broilers or fryers (2½-3½ lbs.) Whites 22-23; Gray Crosses 24-25; Barred Rocks 25-26; caponettes, 4-4½ lbs. 34; 4½-6 lbs. 30-32; ducklings 28; turkeys, heavy type hens 26-27; toms 21½.

Spurned Suitor Shoots Woman

Policeman Not Sure Whether He Killed Man Afterward

CHICAGO (AP)—A policeman answering a burglary call today witnessed the fatal shooting of a woman by a spurned suitor who either killed himself or was slain by the officer.

The dead were Catherine McGill, 24, and Lawrence Fiellin, 30.

★ ★ ★

Patrolman James Broberg drew up on his motorcycle and saw Miss McGill standing in an alley.

Broberg said he heard the woman scream, then saw a man shoot twice, bend over the woman and fire three or four shots into her head.

★ ★ ★

The policeman shouted to the man to drop his weapon. Along with a reply "all right," there was a shot. Broberg said that he could not tell whether the shot was at him, or whether the man shot himself. Broberg fired in the man's direction.

★ ★ ★

In a briefcase near the man's body were a note giving directions for cremating his body, and a stamped envelope addressed to Larry Fiellin, care of Mr. and Mrs. Allen Fiellin, New York City.

★ ★ ★

Robert Weitzel, a high school English teacher who said he was a good friend of Fiellin, told police Fiellin began dating Miss McGill eight months ago. They broke up four months ago, Weitzel said, and "Fiellin took it pretty hard."

★ ★ ★

He said Fiellin had been undergoing psychiatric treatment but felt he was not improving and was subject to spells of depression.

Fiellin, he added, was a law student at the University of Chicago and recently was put on probationary status there because of poor grades.

Bridge Policing Poses Puzzle for Authorities

LANSING (AP)— The Straits of Mackinac Bridge Authority is having a problem figuring out how to legally police the big bridge once it opens.

★ ★ ★

The authority plans to meet Friday with representatives of the attorney general's office on the matter.

They hope to deputize some 14 employes to perform mostly "courtesy police-type" duties on the bridge. The force would be under George Mainer, a former State Police sergeant at the St. Ignace Post.

One trouble with deputizing them with sheriff's deputies is that the bridge and its approaches are divided between three counties, Mackinac on the north and Emmet and Cheboygan on the south.

So there is the question of whether a deputy under a sheriff of one county would have legal authority in another county.

STATE DEPUTIES?

Larry Rubin, bridge authority secretary, said there was also the possibility that they could be deputized by State Police.

★ ★ ★

But Joseph A. Childs, State Police commissioner, also was uncertain whether this would be legal and said it might require a formal opinion from the attorney general to settle the question.

The deputies also would be ticket-takers and have other routine duties on the bridge.

Childs said State Police had no plans to put their own men on the bridge but that they would be on call to help in any major policing problem, as elsewhere in the state.

125-Pound Bass Caught

EDENTON, N. C. — Striped bass grow quite large. The record catch is about 125 pounds. Several bass of this size were taken at Edenton in 1891.

Sells Cards for TB

COPENHAGEN—A Danish postmaster, Einar Holboll, conceived the idea of Christmas seals to combat tuberculosis.

Swirling Stocks Act Fractionally

NEW YORK (AP) — The stock market turned mixed in early dealings today after showing small gains at the start.

After a little activity at the opening, the trading pace again slowed down. Key issues mostly displayed fractional changes on either side of yesterday's close.

★ ★ ★

Texas Gulf Producing, the most active issue yesterday with a gain of more than five points, fell back two points. Other oils also were a little slower.

Steels made modest gains, as did radio-television shares. Zenith ran up nearly two points on reports a decision on pay-as-you-see television may be handed down today. Radio Corp. was ahead a fraction.

Rails and utilities were mixed.

★ ★ ★

There were not many large opening blocks. Among them were 2,900 shares of Goodyear, off ½ at 87; 1,500 shares of Bethlehem, off ⅛ at 44⅛; and 1,000 shares of General Motors, up ⅛ at 41⅜.

Westinghouse Electric and General Electric displayed a little early strength. U. S. Gypsum lost a point.

New York Stocks

(Late Morning Quotations)

Admiral	9.6	Jacobs	8.1
Air Red	53.2	Johns Man	42.1
Allied Strs	43.3	Jones 3 L	55.3
Allis Chal	31.4	Kelsey Hay	39.2
Alum Ltd	39.2	Kennecott	94.2
Alcoa	79.4	Kimb Clk	46
Am Airlin	16.5	Kresge, SS	26.3
Am Can	44.5	Kroger	63.4
Am Cyan	42	LOF Glass	79.2
Am Gas & El	33.3	Lib McN&L	10.2
Am M & Fdy	38.1	Ligg & My	65.2
Am Motors	7.1	Lockh Airc	36
Am N Gas	51.6	Loew's	16
Am Rad	13.1	Lone S Com	30.7
Am Seating	25.4	Lorillard	21.5
Am Smelt	51	Mack Trk	27.6
Am Sugar	26.6	Martin, Gl	30.5
Am Tel & Tel	171.2	May D Strs	38.1
Am Tob	72.4	Mead Cp	34.3
Am Viscose	36	Merck	40.2
Anaconda	52.6	Merr Ch & S	17.6
Anac W&C	62	Midl Stl Pd	47.4
Armco Stl	56.2	Mpls Hon	93.6
Armst Ck	24.7	Minn M&M	84.4
Atchison	22.3	Minn P&L	27.6
Atl Cst Line	39.3	Monsan Ch	33.4
Atl Refin	44.6	Mont Ward	36.3
Avco Mfg	6.4	Motorola	47.4
Balt & Oh	50.6	Murray Cp	27.4
Bendix Av	51.6	Nat Biisc	39.1
Benquest	1.2	Nat Cash R	59.6
Beth Steel	44.4	Nat Dairy	36.6
Boeing Air	40.4	Nat Gyps	42.1
Borden	60	Nat Lead	110.4
Borg-Warn	37.5	Nat Tea	39.6
Brist My	57.7	NY Central	21.5
Brun Balke	67.4	Nia M Pw	29.3
Budd Co	17.5	No Am Av	24.7
Burroughs	40.4	Nor Pac	41.7
Cal Pack	40.5	Nor Sta Pw	16.1
Calum & H	11.7	Nwst Airlin	12.3
Camp Soup	33.5	Ohio Oil	37
Can Dry	15.2	Owens Cng	49.4
Cdn Pac	31.1	Owens Ill Gl	61.4
Capital Airl	15.4	Pac G & El	47.4
Carrier Cp	41.3	Pan A W Air	14.4
Case, JI	17.4	Panh Epl	46
Cater Trac	86.3	Param Pict	33.5
Cen Il Ps	28.2	Parke Da	62
Ches & Oh	58.4	Penney JC	79.4
Chrysler	76.3	Pa RR	18.5
Cin Mil M	27	Pepsi Cola	20.4
Cities Svc	65.5	Pfizer	57
Climax Mo	71.6	Phelps D	46.3
Cluett Pea	26.6	Philco	18
Coca Cola	100	Philip Mor	43
Colg Palm	48.2	Phill Pet	43
Col Brd A	29	Pit Plate G	44.4
Col Gas	16.7	Proct & G	51.4
Comw Ed	39.4	Pullman	60
Con Edison	42	Pure Oil	39.6
Consum Pw	44.7	RCA	34
C Pw Pf (4¼)	91.6	Repub Stl	52.5
Cont Bak	29	Rex Drug	8.3
Cont Can	43.7	Reyn Met	51.1
Cont COP&S	11.4	Rey Tob B	59.4
Cont Mot	7.2	Rock Spg	28.5
Cont Oil	86.2	Royal Dut	53.5
Copper Rng	27	Sewary St	72.6
Corn Pd	30.6	St Jos Lead	28.2
Curtiss Wr	36	St Reg Pap	28.2
Deere	29.3	Scovill Mf	27.4
Det Edison	40.4	Seab Al RR	39
Doug Aire	65.7	Sears Roeb	27
Dow Chem	55.4	Shell Oil	82.6
Du Pont	186.4	Sinclair	59
East Air L	33.3	Socony	54.6
East Kod	99.6	Sou Pac	40.2
El & Mus	4.3	Sou Ry	38.3
Emer Rad	5.6	Sperry Rd	21
Erie RR	13.1	Std Brand	41.3
Ex-Cell-O	36.6	Std Oil Cal	84.4
Firestone	69.4	Std Oil Ind	46.4
Food Mach	51	Std Oil NJ	62.1
Ford Mot	53	Std Oil Oh	84
Freept Sul	99.4	Stevens, JP	20.2
Freuh Tra	14.4	Stud Pack	5.4
Gardner Den	40.7	Sun Oil	76
Gen Bak	10.3	Swift & Co	32
Gen Dynam	54.6	Syly El Pd	37.5
Gen Elec	63.4	Texas Co	70.2
Gen Fds	47.1	Tex Gul Sul	22.4
Gen Motors	51.4	Textron	12.5
Gen Shoe	24	Thomp Pd	64.6
Gen Tel	40.3	Timk R Bear	43.5
Gen Tire	31.6	Transamer	35.6
Gillette	38.4	Twent Cen	24.7
Goodrich	68.2	Underwd	22.6
Goodyear	87	Un Carbide	110
Grah Paige	1.5	Un Pac	27.3
Gt No Ry	41.1	Unit Air Lin	23.6
Gt West S	20.7	Unit Airc	63.6
Greyhound	15.1	Unit Fruit	44
Gulf Oil	141.2	UnvGas Co	31.7
Holland F	14	US Lines	26.3
Homestk	35.2	US Rub	42
Hooker El	27.7	US Steel	64.4
Ill Cent	44.1	US Tob	17.2
Indust Ray	20	Warn B Pic	20.6
Ing Rand	78.2	West Un Tel	17.6
Inland Stl	90	West A Bk	26.2
Int Bug Mch	31¼	Westg El	64
Int Harv	34.2	White Mot	27
Int Nick	83.4	Wilson & Co	15
Int Paper	93	Woolworth	40.7
Int Shoe	38⅜	Young S & W	30.2
Int Tel&Tel	32	Yngst Sh & T	97.2
Isl Crk Coal	40	Zenith Rad	125

STOCK AVERAGES

INSERT IN STOCK AVERAGES	30 Indust.	15 Rails	15 Util.	60 Stocks
Net change	—	5	4	4
Prev. day	258.1	111.5	71.9	172.9
Week ago	255.5	110.6	71.7	171.5
Month ago	262.2	119.9	72.7	177.2
Year ago	259.2	130.4	72.0	178.2
1957 high	280.0	134.7	77.5	188.8
1957 low	240.6	110.6	71.6	168.0
1956 high	276.3	155.1	76.9	191.5
1956 low	244.0	126.2	69.6	171.6

Steel Production Soars

CLEVELAND — In an hour and one quarter the present day American steel industry can equal the total production mark for an entire year in about 1860.

To Fete Italian Union

TURIN, Italy Turin is planning a big celebration in 1961 of the "Centennial of The Unity of Italy." In 1911 the first 50 years were marked with a world exhibition.

300,000 Fill 10 Schools

CHICAGO — The combined enrollment of the nation's 10 largest universities totals more than the population of Nevada — over 300,000 students.

Market Sales Triple

LOS ANGELES — United States supermarkets' sales last year totaled 23 billion dollars — triple the 1940 amount.

Cape Cod was named by Bartholomew Gosnold, an English explorer in 1602.

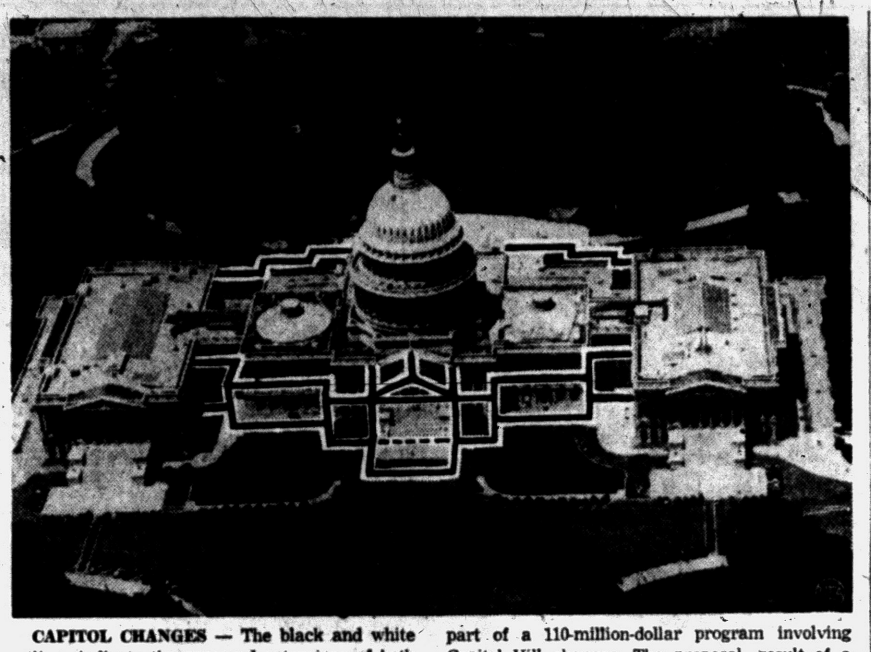

CAPITOL CHANGES — The black and white outlines indicate the proposed extensions of both the east and west "fronts" of the central part of the Capitol between the House and Senate wings. The east front, facing parking area, would be extended 32½ feet to maintain its present profile. Portions of the west front would be moved outward to make a flush line for most of the central portion. The proposed "face lifting" would be part of a 110-million-dollar program involving Capitol Hill changes. The proposal, result of a study authorized by Congress in 1955, also includes recommendations for a four-level, 1,900-car underground garage, costing 42 million dollars; a 4-million-dollar subway system, and a million dollars' worth of pedestrian tunnels linking the Capitol with the Supreme Court Building and the Library of Congress.

Palm Springs Touted as Rest Camp for All Mankind's Frayed Nerves

PALM SPRINGS, Calif. (INS)—Back in the days when indians used "live arrows, redskins who got themselves clobbered by pale-faced invaders crept off to a little desert spa nuzzled into the lee slopes of the San Jacinto mountains to rest and patch their punctures.

★ ★ ★

In the century or so since, Palm Springs has undergone some changes that would shock the old braves from under their war bonnets.

The original tiny hot springs has been supplemented by a few thousand swimming pools, and luxurious homes and hotels have sprung from the land where Indian lodges once squatted.

About all that remains of the Palm Springs that the red man knew are its two prime asserts, sunshine and serenity—still the best known remedies for the wounds of social and financial combat.

Their lure has converted the little oasis, only slightly more than 100 miles from Filmland, into one of the world's most lavish rest camps for nervous mankind.

SWELLS IN SEASON

Its popularity is such that its normal population of about 13,000 sun lovers swells to almost 50,000 during the "season" and jams the town's 300 hotels to the rafters.

Not satisfied with merely soaking up the dry desert warmth for a few months a year, scores of celebrities have even erected their own "lodges" as havens of refuge from the pressures of fame and fortune.

The list of inhabitants of these fancy teepees, priced at from $20,000 up to $75,000, reads like a combination of a television spectacular cast list and a condensation of "Who's Who."

ALL WHEELS

Alan Ladd, Jack Benny, Dinah Shore, Rudy Vallee, William Powell, Bob Hope, David Rose, Marjorie Main, Eddie Cantor, Kirk Douglas, Alan Jones, Lily Pons, Claudette Colbert, Lucille Ball and Desi Arnaz, Phil Harris and Alice Faye, Frank Sinatra and Hoagy Carmichael do their relaxing as next-door neighbors of the bosses of some of America's largest businesses.

Some of the film folk even operate businesses in the village, just to keep them occupied while they are unoccupied.

Like the other thousands who pile into the various hotels ranging from three rooms (the city fathers frown on the term motel) up to the stately El Mirador and the cozy L'Horizon, the "names" are pursuing peace and quiet.

★ ★ ★

And no resort on earth makes a more determined effort to provide these commodities in abundance. There isn't a traffic light in town. Even ordinary street lighting is almost non-existent—the first was installed on the village's number two street only a few weeks ago—and the glare of neon signs is regularted by the glare of civic officials.

Six golf courses have spread over the cactus studded desert in and around Palm Springs, two of which, Thunderbird and Tamarisk, are the centers of the town's most exclusive residential sections.

Here the famous can chug from the links to their hearthsides in golf carts without exposing themselves to the strain of motoring or the gaze of fans.

★ ★ ★

To preserve the "village" flavor, Palm Springs has strict regulations on the types of businesses which are allowed to compete for the tourists and the celebrity dollar.

Definite Move Warily Awaited

Finance and Business Seeking Some Action in Either Direction

By SAM DAWSON

NEW YORK (AP)—With industrial production stuck on dead center, the financial and business world warily watches today for a move one way or the other.

Blamed are the more cautious buying of consumers in the face of an abundance of goods and the drop in stock market prices which makes industry nervous.

★ ★ ★

True, retail sales run ahead of last year, thanks to high levels of employment and personal income — but due also to higher prices accounting for much of the gain in dollar volume total.

The consumers, although saving more than last year, are spending at least part of their increase in incomes in the stores and for services. They just aren't spending enough of it on industrial products to get factory output rising again.

★ ★ ★

The Federal Reserve Board notes that what gain there was in manufacturing during August was due mostly to increased production in the auto industry, a usual thing as it stocks up before changing over to the new models.

The increase in bank loans to business this month over August is about a fourth what it was last year — seen as an indication of business caution.

The nervousness of industry over these signs of a slow start for fall business is shown in the reports that plans for plant expansion are being rechecked.

★ ★ ★

Many companies are completing the ambitious programs they launched sometime back and feel they have enough capacity to meet immediate demands and those of the near future.

Others still wanting to build or modernize plants are struggling with all the problems of tight money and some are putting off decisions for awhile to await developments.

The Federal Reserve Board puts industrial output for August at 144 per cent of the 1947-49 base level. This was the same as in June and July and one percentage point above the year-ago level. The high point was 147 per cent, set last December.

★ ★ ★

Many in industry had been counting upon July being the low point because of vacations and other seasonal factors. They had hoped for the upturn to start in August. It may still blossom in October when the auto industry will be getting into full production on its new models.

1672 Fire Hose Origin

AMSTERDAM — Fire hoses of hand-sewn leather were first used in Amsterdam in 1672, the beginning of modern fire-fighting equipment.

TULSA—One hundred octane gasoline is not obtained directly from crude oil but is the result of a series of distillations.

Lodge Calendar

Special communication Cedar Lodge No. 60 F. & A. M., Clarkston. Thurs., Sept. 19, 5:30 p. m. S. W. night. Dinner 6:30. Work in E. A. degree. Jesse Sparkman, W. M. —Adv.

News in Brief

Patrolman Wayne Long, walking his beat this morning, heard the sound of breaking glass and approached the Pontiac Typesetting Co., 94 S. Cass Ave., where he saw a man running from a door on the south side. He gave chase but couldn't overtake him. Nothing was stolen.

Keego Restaurant Under New management, from 7 a. m. to 12 p. m. —Adv.

Keego Restaurant. Under new management, from 7 a. m. to 12 p. m. —Adv.

Optimist Bake Sale, Fri., Sept. 20, 9:30 a. m. Waite's Basement. —Adv.

Slump Causes No Panic

NEW YORK (INS)—The August stock market slump apparently failed to panic Mutual fund holders into selling their shares. Statistics for the month released by the National Association of Investment Companies show net assets of its 136 members declined to $9,420,228,000 at the end of August from $9,816,489,000, a slight drop from the previous month but ahead of August, 1956. Redemption in August totaled $32,728,000 against $37,298,000 a month earlier and $39,544,000 a year earlier.

Utah Bridge Longest

SALT LAKE CITY — The Lucin cut-off, across Great Salt lake in Utah, is the longest railroad bridge in the United States, extending for 12 miles in length.

The imperial dynasty of Japan, which tradionally dates from 660 B.C., but for which date there is no historical proof, is the oldest reigning family in the world.



QUACKY RUN — Ducks waddle along narrow runways in a new form of animal racing introduced at Lake George, N. Y. Cackling waterfowl are lured to finish line by promise of food.

Figure Yearly Average Income

Estimate Each Person in Nation Makes $2,019

WASHINGTON (AP)—Americans made money at the rate of almost 347½ billion dollars a year during August, up about 1 billion from the July rate, the government estimates.

That works out to about $2,019 for every man, woman and child in the country.

★ ★ ★

The commerce Department's report on personal income covers wages and salaries, the net income of proprietorships and partnerships—both farm and nonfarm—as well as dividends and interests, net rents received by landlords and other types of individual income.

The seasonally adjusted annual rate for August was $347,300,000,000 compared to $346,200,000,000 in July.

★ ★ ★

About half the July-August rise in wage and salary payments, with most of the remainder in proprietors' income. Payroll increases were noted over the month in most private industries and in government. However, there was a slight drop in such categories as construction.

Total nonagricultural income moved upward from an adjusted annual rate of 330½ billion dollars in July to $331,300,000,000 in August. Total agricultural income climbed by 300 million dollars to an annual rate of 16 billion.

For the first eight months of this year, personal income was at a seasonally adjusted annual rate of nearly 342 billion dollars, compared to just over 323 billion in the corresponding period of last year and nearly 327 billion for the full year of 1956.

The biggest jump here was in wage and salary payments. They were at a rate of more than 238 billion dollars for the January-August period this year, compared to 224½ billion for the same eight months of 1956. The figure for the full year of 1956 was 227 billion dollars.

★ ★ ★

The annual rate of personal income in August, the middle month of the third quarter, was 5 billion dollars above that of the second quarter of this year. About two-thirds of this gain was in wages and salaries in nonmanufacturing industries remained unchanged, as declining employment and work hours offset the effects of rising wage rates.

City Not Affected by Firm's Transfer

The transfer of control of the Bradley Freight Co. and Bradley Terminal and Equipment Co., of Detroit, to the Jones Transfer Co., of Monroe, will not affect Pontiac operations.

Roy Ball, owner of H. E. Ball Motor Freight Co., 110 Gladstone Pl., said today, his firm has done all the actual local work for both Bradley and Jones.

"We will continue to do the work now that the firms are merged," he said.

Insure today... BE ASSURED OF TOMORROW

See Us About Our Homeowner's Package Program

New broad protection, to fit your individual needs can be yours — for your home, your personal property, your legal liability — under one comprehensive policy. Come in today and let us explain it to you.



CRAWFORD-DAWE-GROVE
710 Pontiac State Bank Bldg. Telephone FE 2-8357

WOLVERINE AIRWAYS
Now You Can Fly to and From Pontiac
Owosso—Pontiac—Willow Run
Passenger --- Charter --- Freight
10 FLIGHTS DAILY
PHONE FE 5-4767 Monday THRU Friday PHONE OR 3-3881



• WAREHOUSING
• FABRICATING
115 Branch Street
Pontiac
Telephones:
FE 4-0586
FE 9-9582
BEAMS — PLATE — RE RODS — ANGLES — CHANNEL — PIPE BARS AND FLATS — TUBING — SASH — ADJUSTABLE AND FIXED COLUMNS



are you a little short this month?
Most of us have months when we are a little short of ready cash to pay bills, buy new clothes, take weekend trips, meet medical expenses or for other worthwhile purposes. If you can use some extra cash right now, call SEABOARD—your lending neighbor!
Get a $25 to $500 Loan Today!
Phone: FE 8-9661
for immediate action!
1185 N. PERRY STREET
"Parking No Problem"
SEABOARD FINANCE COMPANY
2 Miles Northeast of Downtown Pontiac
Next to the New A & P Super Market.

Asks to Consult on School Sites

Pontiac School Board, City Urged to Discuss Proposed Locations

Closer cooperation between the Board of Education and the city in planning locations for new schools was called for last evening by the City Commission.

★ ★ ★

The move was prompted when Walter K. Willman, city manager, expressed concern over city expense of providing municipal services to schools located nearly isolated from other areas where services are installed.

"I know the schools are needed," Willman said, "but I think we should be consulted before they just plunk them down." He told commissioners the city never recaptures the costs of the services except from taxpayers.

★ ★ ★

Commissioners learned some property owners would be paying assessments as high as $22,000 in order for a combined sewer to get to the new Kennett Road School.

Foot hygiene suggestions by the National Shoe Manufacturers Assn. advise rubbing corns and callouses with a dry towel and caution against use of scissors or sharp instruments.



United Press Photo

DOUBLE DECKER — The latest thing in overhead protection for the fair sex, this double-decker umbrella has been put on the market by a West Berlin firm. Frilled and fancy, the umbrella is called "double chute with fringes."

McCarroll Cub Scouts Give Awards Monday

The McCarroll Cub Scout Pack 17 held an awards meeting Monday at the school. The following boys received awards:

John Aarni, Wolf badge; Ronald Chambers and Terry Shelton, Gold Arrow; DeWayne Stevens, Gold and Silver arrow; William Haun, two Silver arrows.

The pack plans a Halloween party Oct. 21 at the school.

Buses Carry Dogs

LONDON — Buses fitted out with special compartments for dogs are licensed in England to carry the animals to shows.

U.S. Army Once Small

WASHINGTON—At the time the Spanish-American war broke out, the United States Army consisted of only 2,000 officers and about 25,000 men.

Large Area Is Fertile

ST. LOUIS—The area drained by the Mississippi river stream comprises the greatest fertile plain on the earth.

Salesmen Lead in Miles

CHICAGO — Salesmen drive their cars the greatest number of average miles each year in comparison with the record of other occupational groups.

Pontiac City Affairs

Extend Study of Sewer Policy

A 90-day extension was granted by city commissioners last night in order for Waterford Township and the city to continue their studies of what to do about the connection to Pontiac sewers of a supermarket at Elizabeth Lake and Telegraph roads.

★ ★ ★

City Manager Walter K. Willman said the time would permit the city "to arrive at a future policy concerning municipal services to fringe areas."

The township had been ordered by the city Sept. 18 either to disconnect the sanitary sewer hookup or allow the area to be annexed to Pontiac.

Willman has said several commissioners have indicated they might be changing their minds on the city's unwritten policy of providing no services to outlying areas unless they be annexed.

★ ★ ★

In other action last night, commissioners authorized condemnation proceedings to acquire part of a lot blocking the extension of Glenwood avenue from Perry street south to Paddock street. The city has not been able to settle on a price with the owner, Willman told commissioners.

WORK AUTHORIZED

The commission authorized work to begin on a combined sewer on the west side of Joslyn avenue from First avenue to Second avenue despite the objections of Maynard J. Peters of 25 Douglas St. Peters claimed he would derive no benefit from the sewer.

A handful of residents of Cameron and Emerson avenues appeared to ask how soon sanitary sewer projects for their streets would begin.

Commissioners, on Commissioner Floyd P. Miles' motion, approved future curb, gutter and blacktopping for West Cornell avenue from Baldwin avenue to Hollywood avenue and from Hollywood to Carlisle street.

A request to vacate portions of Fern and Harvey avenues to allow for the construction of a new elementary school was referred to the Planning Commission.

★ ★ ★

Approved was the transfer of a 1957 SDM license from 824 Baldwin Ave. to 822 Baldwin.

Famous Byrds' Mother Dead

Two of Her Children Were Virginia Senator, Artic Explorer

WINCHESTER, Va. (AP)— Mrs. E. Bolling Byrd, the mother of Sen. Byrd (D-Va) and the late Rear Adm. Richard E. Byrd, died last night at her home here.

At her bedside were her two surviving sons, Sen. Byrd and Capt. Thomas Bolling Byrd, and her eldest grandson, State Sen. Harry F. Byrd Jr.

State Sen. Byrd is a member of the Associated Press board of directors.

Mrs. Byrd had many connections with political life in Virginia and the nation. Her grandfather, Charles James Faulkner, was U. S. minister to France by appointment of President Buchanan in 1859. An uncle, Charles James Faulkner Jr., was a member of the Senate from West Virginia and a brother, Henry Delaware Flood, served in the House from Virginia.

Her father, Maj. Joel West Flood of Appomattox, Va., and her paternal grandfather, served in the Virginia Legislature as did Sen. Byrd. Mrs. Byrd, whose mother was Eliza Faulkner Flood, was married in 1886 to the late Richard Evelyn Byrd, former speaker of the Virginia House of Delegates.

Man-Made Fibers Triple

NEW YORK — The use of oil-based, man-made fibers has tripled since the development of nylon in 1938.

Death Notices

ALLEN, HARRY, 556 W. MAPLE, Birmingham; husband of Marian (nee Clizbe); father of James C. Allen; brother of Mrs. Mable A. Penrod and Stuart R. Allen. Service to be held Thursday, Sept. 19, at 2 p.m. from the Manley Bailey Funeral Home, 183 Oakland, Birmingham. Interment in Greenwood Cemetery, Birmingham.

DEMO, SEPT. 16, 1957, STEVE, 32 Lake St.; age 77; beloved husband of Stella Demo; dear father of Chris G. Demo. Funeral service will be held Thursday, Sept. 19, at 2 p.m. from the Pursley Funeral Home with Rev. Paul T. Hart officiating. Interment in White Chapel Cemetery. Mr. Demo will lie in state at the Pursley Funeral Home.

HUDSON, SEPT. 17, 1957, DONNA, 655 Orion Rd., Lake Orion; age 38; beloved wife of John H. Hudson; dear mother of John H. Hudson Jr. and Dennis J. Hudson; dear sister of Mrs. Hite Baker, Mrs. Earl Cue, Mrs. Charles Gibbons, Mrs. Ransom Sprague, Mrs. Chester Wilsey, Mrs. Robert Ferreis, Carl L. Bliss and Leon E. Bliss. Funeral service will be held Friday, Sept. 20, at 2 p.m. from the Lake Orion Baptist Church with Rev. Walter C. Ballagh officiating. Interment in East Lawn Cemetery, Lake Orion. Mrs. Hudson will lie in state at Voorhees-Siple Funeral Home until Friday morning, at which time she will be taken to the church for service. She may be seen after 7 p.m. today at the Voorhees-Siple Funeral Home.

O'BOURKE, SEPT. 16, 1957, MARY L., 162 Edison St.; age 71; beloved wife of Clyde O'Bourke; dear mother of Edmund O'Bourke; dear sister of Frank E. Killom. Funeral service will be held Thursday, Sept. 19, at 1 p.m. from the Donelson-Johns Funeral Home, where Mrs. O'Rourke will lie in state.

WOOD, SEPT. 17, 1957, MAUDE, 159 Edison; age 75; beloved wife of Jesse Wood. Funeral service will be held Thursday, Sept. 19, at 1 p.m. from the Huntoon Funeral Home with Rev. O. W. Gibson officiating. Interment in Gilmore Cemetery. Graveside service will be Friday, Sept. 20, at 1 p.m. at the cemetery in Farwell, Mich. Funeral arrangement by the Huntoon Funeral Home.

Flowers 3

SURPLUS IRIS FOR SALE. 7 FOR $1. Name varieties. Auburn Iris Gardens, 227 W. Auburn Rd.

Funeral Directors 4

Donelson-Johns
FUNERAL HOME
"Designed for Funerals"
AIR, AMBULANCE, GROUND
Pursley Funeral Home. FE 4-1211

SPARKS-GRIFFIN CHAPEL
Thoughtful Service. FE 2-5841

COATS FUNERAL HOME
Complete Facilities. FE 3-7197.
Drayton Plains — Waterford Twp.

Voorhees-Siple
FUNERAL HOME
Ambulance Service—Plane or Motor
FE 2-8378

Cemetery Lots 5

2 LOTS AT WHITE CHAPEL Cemetery. FE 4-5978.

3 GRAVE LOTS IN BEST SECtion of Perry Mount Park. Will sacrifice for $100. FE 4-3798.

4 GRAVE LOT GARDEN OF Love, White Chapel. Reas. OR 3-4845.

BOX REPLIES

At 10 a.m. today there were replies at the Press office in the following boxes:

8, 9, 13, 16, 17, 18, 21, 26, 28, 30, 31, 35, 36, 61, 63, 69, 72, 76, 80, 85, 111, 115, 117, 118.

The Pontiac Press FOR WANT ADS DIAL FE 2-8181

From 8 a.m. to 5 p.m.

All errors should be reported immediately. The Press assumes no responsibility for errors other than to cancel the charges for that portion of the advertisement which has been rendered valueless through the error. When cancellations are made be sure to get your "kill number." No adjustments will be given without it.

Closing time for advertisements containing type sizes larger than regular agate type is 12 o'clock noon the day previous to publication.

Transient Want Ads may be cancelled up to 9:30 a.m. the day of publication after the first insertion.

CASH WANT AD RATES

Lines	1-Day	3-Days	6-Days
3	$1.50	$1.86	$2.76
3	1.50	2.70	3.96
4	1.80	3.48	5.04
5	2.25	4.05	6.00
6	2.70	4.86	7.20
7	3.15	5.67	8.40
8	3.60	6.48	9.60
9	4.05	7.29	10.80

Cemetery Lots 5

4 CHOICE LOTS AT WHITE CHAPel. MA 5-4531.

WHITE CHAPEL, 3 GRAVES, ON Main Drive. FE 5-8064.

WHITE CHAPEL, 4 NICELY landscaped lots in the Garden of Reformation, $250. OA 3-3047.

WHITE CHAPEL — SIX GRAVES, choice location. FE 4-9219.

Help Wanted Male 6

A-1 MECHANIC. MUST HAVE tools and references. Good pay & steady work. 23 Auburn.

ACCOUNT ADJUSTER
Excellent opportunity for advancement with a national automobile Finance Company. Man between 23-36 years of age. Must be high school graduate. Good starting salary with company car furnished. Liberal plan of company benefits available. Contact Mr. Fox, Associate Discount Corp., 125 N. Saginaw St.

A STEADY SALES POSITION THE year around, salary and commission with trans. furn. Sales experience helpful, but not necessary. Must be neat appearing and willing to work. Apply Mr. Brown, 102 N. Saginaw.

ASST MGR. SHOE SALESMAN

WE ARE NOW ACCEPTING APPLICATIONS FOR EMPLOYMENT AT OUR MIRACLE MILE STORE. FULL AND PART TIME WORK. WONDERFUL OPPORTUNITY FOR MEN WHO ARE INTERESTED IN A GOOD FUTURE AND SECURITY. MUST HAVE EXPERIENCE AND FURNISH REFERENCES. WRITE TO MR. L. A. KRONIN.

C-o A. S. BECK SHOE STORE
407 WASHINGTON ST.
ROYAL OAK, MICHIGAN

AT ONCE
Real Estate Salesman, experienced preferred. Will train qualified person. Apply in person.

LAWRENCE W. GAYLORD
136 E. Pike St.

ATTORNEY
We have an immediate opening for a young attorney. The analysis and investigation work provides and interesting beginning assignment. Also opportunity for litigation work.
Candidate must be licensed to practice law in the State of Michigan. Would be permanently located in Saginaw.
Letters of application should include brief personal history, education, salary expected, address and telephone number. Box 14, Pontiac Press.

Bakery Salesman
To serve and sell Milk Maid hot dog rolls and hamburger buns to food establishments in Pontiac and vicinity independently. Year round job security. Call Mr. Wm. Vestevich, TW 3-6799. Regular Baking Co. 3203 E. Davison. Detroit 12, Mich.

CAREER
Sales
WORK

Protected territory in Oakland Co. for a salesman who wants a better opportunity, or for a man who would like to enter the sales field and who feels he is qualified.

This is a solid career opportunity which includes:

Adequate financing while starting, together with complete training.

Income $7,000 to $12,000 the first year, plus automatic increases each year thereafter. No layoffs or age termination.

Support of the finest National and local advertising. Plenty of leads.

Group insurance, bonuses for performance. Liberal retirement annuity and many other benefits.

To qualify you must be between 25 and 50, present a nice appearance and enjoy working with people.

Company representative will be in Pontiac Tuesday and Wednesday, March 17 and 18, for confidential interview phone Mr. McNamara at FE 8-0404, anytime before 9 p.m.

Help Wanted Male 6

A FEW MEN
Needed for outside work. Mechanical ability helpful. Apply 1064 W. Huron bet. 10-11:30 a.m.

BUMPER & PAINTER. APPLY Taylor-Chevrolet. Walled Lk. MA 4-1561

COUNTER — MARKER, QUALity dry cleaning plant, Douglas Cleaning Co. 834 S. Woodward, B'ham.

EXP. WOOL PRESSER, COLlins Cleaners, 650 Woodward, Rochester OL 2-7711.

FURNACE INSTALLERS, EXPERienced. Steady work. Good pay. Hospitalization benefits. Call collect. Bay City Mich. TWinbrook 4-0911.

FURNACE & SHEET METAL MAN Graff Sheet Metal, 54 N. Parke.

FORD SALESMAN
We are looking for an experienced automobile salesman to sell new & used cars or dealer in Oxford, Michigan. Salary plus commission, demo, furnished to qualified ma . Call Mr. Jeffrey, OA 8-2521.

HEAVY EQUIP. OPERATORS Scraper & large dozers. Exp. only OR 3-3100 & OR 3-1253

MAN WANTED, AGE 25 TO 40. Aggressive intelligent type. Must meet rigid character investigation and be able to perform physical labor. Investment $1500 to $4000 needed. Excellent opportunity for exceptional earnings with old established Co. Pontiac Press Box 13

MAN TO SELL INTRODUCTORY offer. Earn $10 to $20 daily. Kendales Studios .4 S. Saginaw.

MAN HANDY WITH TOOLS. MUST have pickup or station wagon. MAple 5-4352.

PATTERN MAKER
Small progressive manufacturing plant seeks a reliable wood & metal pattern maker, for small Carburetor and valve type core work. Man of retirement age preferred. Write Pontiac Press Box 112.

PORTER WANTED FOR FLOOR maintenance at Avon Center Hospital, Rochester, Mich. Call Mrs. Smith, OL 1-9381.

Salesman, show this ad to your wife.
I need a one call specialty salesman to handle unlimited leads in Pontiac & radius of 40 miles. $150 PER WEEK DRAW Against earned commission. No canvassing or door to door soliciting involved. Work by appointment only. Our regular men earn from $7,500 to $15,000 per yr. The man that I will employ must be from 23-35, have a car, & desire to make a permanent connection. For interview, call FE 5-5323.

SINGLE MAN FOR GENERAL farming. Steady. 41770 W. 10 Mile — ORegon 4-6733.

SINGLE ELDERLY HANDYMAN, living quarters furnished in exchange for some work. FE 4-4226.

TAILOR
Expert alteration tailor. Full or part time. Enjoy working in the new Miracle Mile Shopping Center.
Monarch Men's Shops
2173 S. Telegraph.

WE HAVE OPENINGS FOR PARTtime help at our new Miracle Mile Store. No experience necessary & must be out of school. If you want evenings & peak employment, see Alvin Steinman or Mrs. Cotter at the downtown store, 51 S. Saginaw.

WTD. METAL BUMPER 1ST. class, MI 4-4016.

YOUNG MAN WITH LATE MODEL pick up for short hour part time work. Write Pontiac Press Box 111

WATER SOFTENER SALESMAN Join our company. Buy your softener wholesale. We will finance for you. Increase your business & profits. Close all deals. Spartan Co., LI 3-3747

Help Wanted Female 7

ALL AROUND WAITRESS work, day time. 880 Woodward, Medic Coffee Shop.

ASSISTANT MANAGER & EXPErienced sales girls for Miracle Mile store opening September 26th. Apply Jane Lee, 41 N. Saginaw.

ARE YOU THIS WOMAN?
Age 23 to 40. We prefer woman who has no exp. in sales, but desires to learn. Earnings $45 to $75 weekly to start. No canvassing. We train. Car. Call FE 5-6356.

AN EASY JOB
On the phone. 6½ hour day. Beginners, $34. Come ready to work. Room 6, 20½ East Lawrence.

BARBER WANTED
Talbots Barber Shop, 892 Joslyn.

Bookkeeper and Cashier
Steady position. 40 hr. wk. Typing nesc. Exc. Pay for qualified party. Barnett's 150 N. Saginaw.

COOK AND BAKERS
Greenfield Restaurant
NOW HIRING COOKS AND BAKERS FOR NEW BIRMINGHAM RESTAURANT. MUST HAVE EXPERIENCE. KITCHENS ENTIRELY AIR CONDITIONED. CHOICE OF HOURS. MEALS & UNIFORMS FURNISHED FREE. PERSONAL APPLICATIONS TAKEN AT CENTRAL OFFICE. 2951 WOODWARD AVE., DETROIT. 10 A.M. TO 6 P.M.

Help Wanted Female 7

BABYSITTER, WTD. 2 SMALL children. 9:30 to 3:30. $12 wk. FE 7-0454

CASHIER. HIGH SCHOOL GRADUate. Able to slice & handle cold meats. Excellent conditions. Vacation, retirement, hospitalization. Apply Manager, E. G. Shinner, 2 N. Saginaw.

CREDIT MANAGER NEEDED for new retail ready-to-wear chain. New shopping center at Miracle Mile. Hours 12 to 9. No experience needed, will train. Write Pontiac Press Box 115.

CLEANING WOMAN FOR BAKery. Exp. Between 35 & 35. Day work. Own trans. Anderson Bakery, 124 W. 14 Mile Rd., B'ham. MI 4-7114.

CASHIERS HOSE & BAG GIRLS

WE ARE NOW ACCEPTING APPLICATIONS FOR EMPLOYMENT IN OUR MIRACLE MILE STORE FOR FULL AND PART TIME WORK. EXCELLENT SALARY AND COMMISSION.

WRITE TO MR. L. A. KRONEN
C-o A. S. BECK SHOE STORE
407 WASHINGTON ST.
ROYAL OAK, MICHIGAN

DAY WORK WANTED — 5 DAYS week. FE 2-1043.

DINING WAITRESSES

Ted's have openings for dining room waitresses on both day & night shift. Must be experienced. Apply in person only.
TED'S
Woodward at Square Lk. Rd.

EXPERIENCED BURROUGHS BOOKKEEPING MACHINE OPERATORS. APPLY 418 COMMUNITY NATIONAL BANK BUILDING.

EXP. WAITRESS
For counter & grill. Must be capable of completely running lunchroom Morning and afternoon shift available. Apply in person, Lakewood Lanes, 3121 W. Huron

EXP. WAITRESS IN SERVING complete dinners. Good tips. Apply Vincents 3049 Orchard Lk. Rd.

EXPERIENCED WAITRESS, PH. MI 4-9090.

FAMILY NEEDS ELDERLY WOMan, oversee motherless home. No housework. More for home than wages. MAple 5-8291.

FREE RENT FOR CHILD CARE & light housekeeping. Write Pontiac Press, Box 7.

GIRL WANTED FOR HOUSEwork, care of 1 child. FE 4-4317.

GIRL WANTED FOR BABY SITting. Live in. FE 8-0375.

GIRL FOR PACKAGING DEPT. 3:30 p.m to 12 p.m. Thomas Bakery, 821 W. Huron St. No phone calls please.

GIRL, VERY LIGHT DELIVERY. Must own car start $60 wk. Come ready to work. 30½ E. Lawrence St. room 6.

GOOD COOK & HOUSEKEEPER. Unincumbered Middleaged. For 2 adults. Fine country lake home. References required. Salary $45 weekly. Florida - winter months. EM 3-4364

GENERAL HOUSEWORK. EXP. Live in Between ages 25 to 45. 1 8-yr.-old daughter and family. Own room, TV. Highest wages. MI 6-8496.

HOUSEKEEPER FOR MOTHERless home, may have own children FE 2-9466.

HARRISON'S GRILL ROOM, 1300 N. Perry Now taking applications for waitress & grill cooks. Full or part time. Apply in person. 11 a.m. to 3 p.m

HOUSEKEEPER 25 TO 40, LIVE in. Pvt. rm. & bath in 1 floor home. Ref. MA 5-1196.

HOUSEKEEPER, COOKING AND general. Pvt. rm. bath & TV. Doctor's home. 2 school children. Must be pleasant & live in. University 3-6396. Reverse charges.

IRONINGS WANTED, PICK UP & deliver. Good work & reasonable. Cass Lk. Area. FE 5-7624.

IMMEDIATE OPENING
Ambitious woman of executive ability for Pontiac & surrounding areas Car Necessary. Write Pontiac Press Box 76.

INCREASED FALL BUSINESS — necessitates placing 3 women immediately. Real opportunity for those who qualify Phone today, FE 4-4508 or write Drayton Plains, P.O. Box 536.

KITCHEN HELP FOR MORNINGS. 857 W. Huron.

LADY FOR TELEPHONE SURVEY work. Salary & commissions. 14 S. Saginaw. Kendale's.

LABORATORY TECHNICIAN wanted for small hospital in Rochester Mich. Call Mrs. Smith, OL 1-9381.

NIGHT, GRILL, SANDWICH AND steam table cook. Uniforms & meals. Insurance available. Apply in person. Howard Johnsons, 3310 N. Woodward. Near 13 Mile Rd., Royal Oak.

Office Girl
Top pay for office girl capable of assuming management & credit. In established retail store. Bookkeeping & cashiering. Must type, short hand preferred. Apply stating exp. & ref. All replies held in confidence. Pontiac Press Box 79.

Help Wanted Female 7

LADY FOR SEWING SLIP COVER. Experienced. FE 4-1780.

PART TIME HIGH SCHOOL SALES girls. Must be able to work nights. Apply:
NADON'S
2199 S. Telegraph
Michigan Miracle Mile
Thurs., Sept. 19, at 2 p.m.

PART-TIME GIRL, PART-TIME waitress. XXX Hamburger, 135 West Huron.

Permanent Openings
For full time fountain sales women. Perfe ages 16 to 45 yrs., must be permanently out of school. Applicants 18 or younger — bring legal proof of age. Tel-Huron Center, Pontiac. Apply in person at above store, 8:30 a.m. to 4 p.m.
FRED SANDERS

RUN SPARE-TIME GREETING Card and Gift Shop at home. Show friends samples of our new 1957 Christmas and All Occasion Greeting Cards and Gifts. Take their orders and earn to 100 per cent profit. No experience necessary. Costs nothing to try. Write today for samples on approval. Regal Greetings, Dept. 166, Ferndale, Michigan.

RECEPTIONIST FOR COUNTRY CLUB
Exclusive country club needs switchboard receptionist at once. Prefer some typing, PBX experience and the ability to meet people. Graebner's, 313 Pontiac State Bank Bldg. FE 5-9277.

SHORT ORDER COOK FOR NIGHT shift. Call in person. 2675 Dixie Hwy.

WOMAN FOR GENERAL HOUSEwork. Fridays. Vic. of Union & Cooley Lake Rd. EM 3-0212 after 7 p.m.

Sales Girls
Waitresses
Fountain Mgr.
Paid Vacations
Free Insurance
Hospitalization
Excellent Working Conditions
Opportunity for Advancement
Full Time or Part Time
APPLY EMPLOYMENT OFFICE
KRESGE'S
Miracle Mile Shopping Center
2610 S. Telegraph
Pontiac, Mich.

SOMETHING NEW AND DIFF. IN party plans. Co. delivers and collects. No invest. OR 3-0824.

TOYS — TOYS — TOYS
Lots of money for Christmas can be earned with Michigan's finest toy party plans — Treasure Island. Treasure Island people are already earning over $100 per wk — some nearly $200. For appointment Call LI 2-8826.

WAITRESS WANTED. APPLY IN person. Furtney Drugs. No phone calls, 9 to 4.

WOMAN FOR GENERAL HOUSEwork, cooking, some ironing, live in. $100 per month. References required FE 5-3129

WOMAN TO CARE FOR 2 CHILdren. General housework. Live in. FE 2-4789, after 6 p.m.

WOMAN, PART TIME. A WONderful opportunity to use a few spare hrs. a week. Earn approximately $40 to $50 a wk. Pleasant & friendly selling work. No experience necessary. No canvassing. Pleasing personality & willingness to apply self are necessary. Call FE 4-6189 for appointment.

WOMAN FOR GENERAL HOUSEwork, no children, stay in. FE 2-9281.

WOMAN FOR LIGHT HOUSEwork & help with 3 small children. Live in. OR 3-3535.

WAITRESS, MUST BE EXPERIenced. Scribs bar & restaurant. 130 S. Telegraph Rd.

WAITRESS, NO FOOD, LIQUOR, experience essential, at least 35, neat & married preferrd. FE 8-3672, 12 to 2 p.m. FE 2-1655 from 6 to 8 p.m.

WE URGENTLY NEED PLEASant, capable girl to assist with light convenient house work and small children. Doctors residence, new, Birmingham area. Other full time help employed. Own private room — bath — TV. Will furnish all working necessities plus $30 per week to start. Wednesday and alternate Sundays off. References. Only person who really enjoys children need call, Mayfair 6-3479.

WOMAN WHO LOVES CHILDREN & would like a good home as one of the family. Care for children & light housework. Market 4-3805.

WANTED TYPISTS
If you are an experienced typist and would like temporary work at top wages and can work from 8:30 a.m. to 2:45 p.m. Apply Dorothy Johnson, 594 Lowell (Between Joslyn & Perry) from 1:30 to 4:30 p.m.
RUSSELL KELLY OFFICE SERVICE

YWCA REQUIRES EVENING clerical help. 4 nights a week. FE 4-3375.

Help Wanted 8

ALL MEN OR WOMEN DESIROUS of making $2 to $5 per hour, full or part time, see Mr. Smith, 150 N. Perry. 8 to 12 a.m.

BEAN AND PEPPER PICKERS. 17660 25 Mile Rd. ½ mile east of Macomb Corner.

BOOK NOW, HAVE FUN & EARN beautiful gifts and toys. Have few choice dates left. Call MAple 5-1319.

CHANCE TO MAKE GOOD MONEY
Wanted: Salesmen At once. Men or women.
P. W. DINNAN
66 W. Huron FE 4-2877

DOYOUWANT TO BE RID OF your rent and food worries? Middleaged couple — woman for general housework — man to help after work Room and board plus salary. Beautiful private air-conditioned room with bath. Local references required. Must like children. Wonderful chance to live well and save money. Lincoln 3-7748.

FULL CHARGE ACCOUNTANT TO supervise detail work and prepare financial statements. Salary open and based on ability to take full charge of all record keeping. Write Pontiac Press, Box 72.

MAKE $20 DAILY, LUMINOUS name plates. Free samples. Reeves Co., Attleboro, Mass.

MEDICAL TECHNICIAN, CONtact Director of Laboratories, Pontiac Osteopathic Hospital. FE 5-4192.

REAL ESTATE SALESMEN OR saleswomen in new home project in Pontiac Waterford and Utica area. Exp preferred Rose Hill Realty Co. Elmwood 3-9666

SALESMAN OR SALESLADY — full or part time to work in camera shop, must be reliable. Pontiac Press Box 38.

SALES-MINDED PERSON
Acquainted with areas West of Pontiac. Age 23 to 50. If you wish to learn the real estate business phone EM 3-4197
C. SCHUETT, Realtor
7407 E. Highland Rd. M36

Employment Agencies 8A

EVELYN EDWARDS
VOCATIONAL COUNSELING SERVICE
602 Community Bank Bldg.
FE 4-0584
FOR A SECURE TOMORROW

CALL SCOTT EMPLOYMENT Agency for domestic help. By day or wk. Male or female. Exp. & ref. No fee. FE 4-3841, FE 8-9353.

MIDWEST
PONTIAC'S OLDEST EMPLOYMENT AGENCY INVITES YOU TO COME IN AND DISCUSS SOME OF OUR PERMANENT POSITIONS. 406 Pontiac State Bank Bldg. FE 5-9227.

Instructions 9

CAKE DECORATING COURSE. MY 3-1210.

LEARN TO DRIVE THE SANEWAY AT "SAFEWAY" DRIVER TRAINING SCHOOL. Bus. FE 2-2253, Res. FE 8-1648

PIANO TEACHER WITH TEACHers certificate desires pupils. Orlando 3-7348.

PIANO & ACCORDIAN LESsons given in your home. FE 4-6902 call after 6 p.m.

Work Wanted Male 10

2 MEN WANT ODD JOBS AND light hauling of any kind. Exp. FE 8-8264.

A-1 CARPENTER WORK NEW — repair FE 4-4210.

AGE 30, WORK OF ANY KIND. FE 5-5459

AVAILABLE NOW! CARPENTER & cabinet work New & repair. D. B. Murdock, FE 2-7861.

BASEMENT & LIGHT HAULING. Call Bill FE 5-5933.

BUZZ SAW, CHAIN SAW WORK. Tree removal By job or hour. FE 5-5502.

CABINET MAKER AND CARPENter Kitchens a specialty. FE 4-5006

LIVING QUARTERS IN EXchange for married man's work. FE 4-5170.

MAN WILL DO LIGHT TRUCKing, wood cutting, trimming. FE 4-1429.

WORK WANTED: PREFER steady work. FE 8-9489.

YOUNG MAN, 24 WOULD LIKE job of any kind. Call anytime. FE 8-9503.

YOUNG MAN DESIRES PART time work mornings til noon. FE 8-0327

Work Wanted Female 11

1-A IRONINGS. PICK UP & DEliver. 1 day. EM 3-0089.

1 DAY SERVICE. IRONINGS. Pick up & deliver. OR 3-3478.

A-1 IRONINGS. 1 DAY SERVICE. References. $3 a bushel. FE 5-1471.

A-1 IRONINGS. $3. REF. PICK up & del. FE 2-8413.

BABY SITTING IN MY HOME, day or night. FE 2-1730.

CHILD DAY CARE IN LICENSED home. Any age. FE 2-3630.

DAY CARE FOR CHILDREN, LIcensed home. FE 2-8278.

EXPERIENCED TYPIST WISHES work at home. Call after 4. FE 2-4308.

IRONINGS DONE IN MY HOME. FE 5-3042.

IRONINGS, $3 BU. PICKUP & DElivery. Vicinity of Crescent Lk. FE 8-0884.

IRONINGS IN MY HOME. Waterford area. OR 3-3936.

IRONINGS, PICKUP AND DELIVery, $3 bu. OR 3-9648.

IRONINGS WANTED. PICK UP & deliver. $3 bushel. FE 2-0975.

IRONINGS, $2.50 BU. SATISFACtion Guaranteed. FE 2-7722.

REACH CASH CUSTOMERS through Classified Ads. Call FE 2-8181.

LADY TO DO HOUSEWORK OR care of invalid inside city limits. Box 15, Pontiac Press.

LADY WILL CARE FOR 2 CHILdren in clean country home. 3315 White Lk. Rd MUtual 4-4250.

LADY TO DO FALL OR GENeral cleaning by day. OR 3-1125.

MATURE WOMAN WANTS OFfice work where typing & bookkeeping are not essential. Have done sales & cashier work. FE 3-6263.

MIMEOGRAPHING, TYPING, SECretarial service EM 3-2843.

PRACTICAL NURSING, IN TOWN. FE 8-3530.

REG. NURSE DESIRES WORK in doctor's office. State salary and conditions. Write Pontiac Press, Box 29.

SECRETARY DESIRES 2 OR 3 days per wk. Office work. Experienced typist, dictaphone operator and light shorthand. Some legal typing. OLive 6-2026.

TYPING DONE IN MY HOME. Will pick up & deliver. EM 3-0604.

WASHING AND IRONING. REAS. rates. Phone FE 4-0181.

WASHING & IRONINGS FE 4-6672

WTD.: WASHINGS & IRONINGS. $3 for ironing & $2 for washing. Call FE 8-1060 or FE 5-1909.

WILL DO BABYSITTING IN MY home for 1 or 2 children. FE 8-9355.

WILL BABYSIT IN MY HOME, E. side, FE 8-2463.

WOMAN DESIRES DAY HOUSEwork. Own trans. and refer. FE 5-2951.

YOUNG LADY WOULD LIKE BAbysitting or light housework. FE 2-1043.

Building Service 12

AAA SANDING
Floor Laying — Finishing
C. BUD BILLS FE 8-2080

A-1 BASEMENT PUT UNDER present home. Also house raising & homes to brick in. FE 8-8946.

A & B TRENCHING
Footings, Water line, Field tile. FE 5-0961

A-1 CUSTOM CARPENTERS. Rough-in finish, Remodel, FHA terms. Gordon Flattley, EM 3-0462

ALL TYPES OF CARPENTRY, modernization & garages. Will finance. FE 8-3533. & FE 5-2317.

ALL KINDS OF CEMENT WORK, floors, drives, etc. Jensen. FEderal 2-2340.

ALL TYPE REMODELING GArages, breezeways, additions, utility rooms, porch enclosures, storm windows & awnings, cement work & brick or stone, all kinds House raising & basement. Al. materia & workmanship guarteed. Licensed builders. EM 3-4466.

ATTICS, UP TO 32 x 14', COMpletely finished for $375. For further information call MUlberry 9-0015, after 6 p.m.

BRICK LAYER CREW, BLOCK & stone. Phone FE 5-9879.

BASEMENT DIGGING, UNDER houses, block and cement work. Get our bid. FE 2-3796 or FE 5-0984.

BULLDOZING AND GRADING. Free estimate FE 4-5950.

BULLDOZING, TRENCHING, SEPtic installation and repairs. JIM EM 3-0881

BRICK, BLOCK A N-D CEMENT work Also chimneys. No job too large Residential and commercial. Guaranteed work. Ph. MY 3-1126.

BLOCK, BRICK, CEMENT WORK, and fireplaces. MA 5-0378.

CONCRETE WORK AS IT SHOULD be done, any job, any size. Insured, licensed, bonded and reliable. Don't gamble—get the best. Phone OL 1-0772. Raymond W. Commins.

CARL L. BILLS SR. AND SON. Floors laid, sanded and finished. FE 5-5789 FE 2-2639.

CUSTOM PLUMBING
INSTALLATIONS REPAIRS
FITZGERALD & SON
FREE ESTIMATE FE 2-8065

BRICK WORK, FIREPLACES. ALL styles. Phone FE 2-3936.

CEMENT WORK
Porchees, sidewalks, basements, driveways, garage floors. Cheap labor no job too small or too big. FE 7-9021, day or night calls.

CEMENT & BLOCK WORK FE 5-0782

CEMENT IS OUR SPECIALTY. Floors, basements. EM 3-4879.

CUSTOM DUCT WORK ON ADDItions & complete jobs. New & old furnaces. OR 3-7466.

DRY WALL TAPING, GUARANteed work Free estimates. OR 3-5933

DRY WALL WORK DONE FREE estimates. FE 5-4626.

ELECTRICAL WIRING LICENSED Ed Murray, FE 2-8657.

FLOOR LAYING SANDING AND fin. Pontiac Hardwood Floor Serv. See the Yellow Pages. FE 3-7647.

GENERAL BUILDING REPAIR, brickwork, cement, plastering. FE 4-2290

GUARANTEED ROOFS — ALL kinds. Est. 1918. Rugus Marsh. 353 N. Cass. FE 2-3021, FE 2-8946.

GET OUR BID ON HOUSE RAISING FOUNDATION WORK — GENERAL MASONRY WORK — FHA TERMS UP TO 5 YEARS TO PAY
D & M BUILDING SERVICE
FE 2-7004 Eves. OR 3-2276

HOUSEMOVING — FULLY equipped FE 4-8450, L. A. Young.

R. G. SNYDER FLOOR LAYING, sanding and finishing. Phone FE 5-0592

NEW NEW
Driveways, side drives, sidewalks, porches, patios. Life time construction work! Why, because all of concrete is steel reinforced, no extra cost. Call LOrraine 8-1897 after 1 p.m. Free estimates.

PLASTERING & REPAIR, REAS. Pat Lee, FE 2-7922.

JOS. FLEMING FLOOR LAYING. Sanding, finishing, 185 Edison. Ph FE 2-4405.

Building Service 12

PERSONALIZED HOMES FE 8-2209 or FE 5-8475

ROOF REPAIRS
EAVESTROUGHING FE 4-0444

SEPTIC TANKS VACUUM CLEANED
Low rates, guaranteed work, no mileage charge, drains flushed free.
SPECIAL RATES THIS WEEK ONLY!
Licensed & bonded truck in your area. Call collect, MY 3-1320.

TRENCHING AND BULLDOZING
R. D. Thompson FE 4-6841

Building Supplies 12A

FIREBRICK USED, 10 CENTS EA. Reg. brick, 3 cents ea. 31248 W. 8 Mile.

Busines Services 13

A-1 DRYWALL, FOR THE BEST in taping & installing, call Market 4-3493. Also attics & additions.

A-1 ACE TREE SERVICE REmoval and trimming. Get our bid. FE 2-7188

ALL MAKES OF FOUNTAIN PENS repaired by factory trained man at our store. General Printing & Office Supply Co., 27 W. Lawrence St. Phone FE 3-0135.

APPLIANCE SERVICE
We service all makes of wringer and automatic washers 30 yrs. in Pontiac.
ROY'S, 96 Oakland FE 3-4021

BLOOMFIELD WALL CLEANERS. Walls and windows. Reasonable. Free est. No obligation. FE 2-1631.

FIRST CLASS INSIDE & OUTside painting. Plaster repair. Plumbing & carpentry work. FE 5-4371.

GEORGES REFRIGERATION AND APPLIANCE SERVICE. Member of Pontiac, Oakland County Refrigeration Assn. Ph. FE 5-4831. George Frayer proprietor.

ELECTRIC MOTOR SERVICE Repairing & rewinding. 218 E. Pike St. FE 4-3981.

FURNACES CLEANED & SERViced. C. L. Nelson. FE 5-1788.

GENE'S HEATING SERVICE, furnaces cleaned, sold, repaired. 3310 Crooks Rd., Rochester. FE 5-

Notices & Personals 25

ANY GIRL OR WOMAN NEEDing a friendly adviser, contact Mrs. B. I. Langley. Phone FE 2-5122, Confidential. The Salvation Army.

COLD WAVES SPECIAL $6.50 Dorothy's. FE 2-1344.

IN DEBT?
IF SO
Let US
Give You 1 Place to Pay
Ease Your Mind
Restore Credit
WE ARE NOT A
LOAN COMPANY
MICHIGAN CREDIT
COUNSELORS
Above Oakland Theater

LADIES — UNWANTED HAIR REmoved. Call evenings, OR 3-2895.

ON AND AFTER THIS DATE, Sept. 17, I will not be responsible for any debts contracted by any other than myself. John W. Van Riper, 301 Liberty, Pontiac, Mich.

Wtd. Children to Board 26

A GOOD LICENSED HOME IN Clarkston. MAple 5-1073.

EXCELLENT CARE FOR ONE child. Licensed home. FE 5-9575

LICENSED DAY CARE FOR TOTS 2 to 5 yrs OR 3-8716.

Wtd. Household Goods 27

FURNITURE NEEDED
Entire home or odd lots. Get the top dollar. Will buy outright or sell it for you. H. & B. Community Sale. Phone OR 3-3777.

WANTED TO BUY: ALL TYPES of furniture. Ph. FE 2-5823.

WTD. ANTIQUE DISHES, OLD lamps & furniture. MY 2-1821.

Wtd. Miscellaneous 28

GOOD RACING CART, REASONable. OR 3-9630.

WANTED
Boys 24 or 26 inch bike. Good condition. Must be reasonable. Ph. OR 3-4042.

WANTED: 6 OR 8 FT. CANDY showcase & wall case. FE 4-1090.

Money Wanted 28A

WISH TO BORROW $3,000 TO FINish new home. 6 pct, with bonus. Pontiac Press, Box 34.

Wanted to Rent 29

2 ELDERLY LADIES WANT TWO rooms in private home. Kit. Priv. References. Write Pontiac Press Box 4.

LANDLORDS WHO PREFER screened tenants are calling us daily. Why don't you? We have several good parties waiting. JERRY E. ADAMS CO. OR 3-8111

Share Living Quarters 30

GIRL WITH BABY TO SHARE apt. Will care for child. FE 8-8227.

MOTHER & CHILD WILL SHARE their home with couple, or couple with child. FE 8-0972.

WILL SHARE 3 ROOM APT. WITH elderly lady, rent free for companionship. After 5, FE 2-2705.

WORKING WOMAN TO SHARE 5 rm. furn apt. EM 3-8222.

WILL SHARE HOME WITH LADY or couple for child care. FE 4-6572.

Wtd. Transportation 31

ANYONE DRIVING EAST, CALL FE 5-9771.

GIRL ON PONTIAC TRAIL IN Walled Lake desires ride to Pontiac, hrs. 8 to 5. Call MA 4-1109.

RIDE WANTED FROM PONTIAC Speedway to 12 Mi. & Van Dyke & return. EM 3-0665.

Wtd. Contracts, Mtgs. 32

CASH
IN A FLASH
For land contracts, see Augie Johnson in person. 20 years service to satisfied friends and clientele.
A. Johnson
REALTOR
1706 S. Telegraph Rd.
FE 4-3533

CONTRACT WANTED FOR IMMEDIATE SALE. New or seasoned. Buyers waiting. What have you? Clark Real Estate. FE 4-6492 or FE 4-4813. Ask for Mr. Clark.

LAND CONTRACTS SERVICED, $1 per mo.
Chapin Real Estate
REALTORS
OR 3-1223

ASK FOR LAND CONTRACTS. H. J. VanWelt, 4540 Dixie Hwy. OR 3-1355

MORTGAGES
ON GOOD PROPERTIES ½ ACRE or more with 100-ft. frontage. D. CHARLES, 1717 S. Telegraph. Farm Loan Correspondent Equitable Society
FE 4-0831 Eves FE 8-8891

OVER $1,000,000
Available to purchase land contracts. Immediate action! Call Realtor Partridge, 1050 W. Huron St. FE 4-3581.

Wanted Land Contracts
Have clients waiting. Interested in either new or season land contracts. Cash ready upon satisfactory inspection of property & title. Best deal in town. See K. L. Templeton
K. L. Templeton, Realtor
3239 Orchard Lake Rd. FE 4-4563
After 6, FE 2-0502

Wanted Real Estate 32A

COMMUNITY THEATER GROUP desires 5 to 10 acres. Must be in West Bloomfield Township. For the errection & development of small theater. FE 8-0129.

4 TO 6 APT. BUILDING. FE 8-0466, 194 Mt. Clemens St.

2 OR 3 BEDRM. HOME OUTSIDE of Pontiac. Small dn. payment. By pvt. owner. OR 3-5804. No brokers.

ATTENTION, OWNERS
We need listings on houses, farms, acreage & lots. Land contracts bought & sold. If you have property or land contracts for sale, see
PONTIAC REALTY
737 Baldwin FE 5-8278

30 MIN.
That is all it takes to have one of our courteous qualified salesmen at your door, for an efficient appraisal and a quick sale. Your home will be treated as one of our prize possessions. Fifteen years of know-how at your service.
Humphries
FE 2-0474 Realtor FE 4-7114
83 N. Telegraph Open Eves.
Multiple Listing Service

BUY OR SELL
will personally buy your property or will sell it for you and show you how to get cash if the price is reasonable. Call and let us prove it.
R. D. RILEY, BROKER
FE 4-1157 809 Ellis, Lake Rd.

$ CASH $—48 HOURS
HOMES—EQUITIES
Wright & Valuet
345 OAKLAND AVENUE
FE 5-9441 FE 5-0693

$1,000 DOWN
$2,000 DOWN
$3,000 DOWN
AND MORE DOWN
Our buyers have money for good homes in and out side of the city.
Edw. M. Stout, Realtor
77 N. Saginaw St. FE 5-8165
Open evenings 'til 8:30

Wanted Real Estate 32A

LISTINGS WANTED
BUYERS WAITING, LET US SHOW YOU HOW TO GET CASH FOR YOUR PROPERTY. WE BUY SMALL EQUITIES
Leslie R. Middleton
BROKER FE 5-7121

WILL BUY RUN DOWN, BURNED or condemned house to repair, any location. Write or call Charles Williams, 113 W. Dallas St., Royal Oak 4, Mich. Phone LIncoln 1-4245

TRADES
Call us regarding trading your property. We are specialists in trading. Trades are made to satisfy all concerned. Don't feel obligated. Call us for further information.
WE TRADE, BUY & SELL
DORRIS & SON REALTORS
52 W. Huron St FE 4-1557

WILL BUY OR LIST YOUR LAKE property. Purchasers waiting.
R. F. McKINNEY
Office 8800 Commerce Rd.
Ph. PONTIAC, EM 3-3311
UN 1-5798

WE HAVE QUALIFIED BUYERS waiting for commercial properties, Farms, & Acreage. A phone call will give you immediate action.
ROY KNAUF
46½ W Huron St FE 2-7421

WHY PACE THE FLOOR, WHEN we can sell it out from under you?
Clarkston
REAL ESTATE INC.
20 S. Main, Clarkston, Mich.
MAple 5-5821

THINK OF SELLING YOUR HOME?
YOUR BUSINESS?
THAT VACANT LOT?
Why not call Us Over 35 Years Actively Engaged in the Real Estate Business in and surrounding Pontiac.
WM. A.
KENNEDY
REALTOR
3097 W. Huron FE 4-3569
Open Evenings 'till 9

WANTED
$1,000
REWARD
True—we will get up to $1,000 more for your property if you list with us.
NEEDED FOR IMMEDIATE SALE:
6 room, basement, $12,000 to $14,500.
Brick ranch home, $15,000 to $19,500
2 bedrooms, with 1 acre, $9,000 to $11,500
3 bedroom, 1½ baths, $11,500 to $15,500
CALL NOW FOR IMMEDIATE ACTION!
WHITE BROS.
REALTOR
Phone OR 3-1295
5660 Dixie Hwy.
Open Eves 'til 9; Sunday 10 to 8

WE NEED
LISTINGS — of all types. Try us for fast & efficient service. We also buy, sell & trade. Ask for Mr. Brown.
L. H. BROWN, Realtor
1362 W. Huron Ph. FE 2-4810

Rent Apts. Furnished 33

3 ROOM APT. FURNISHED, ON lake, for 2 people till May 1. $17 weekly first and last week. Deposit, near bus line. FE 4-6382.

1 RM. EFFICIENCY, KITCHEN & pvt. bath. Adults. 402 W. Huron. FE 5-7584.

1 & 2 ROOMS & BATH, UTIL. FE 4-0122, 51 Pine St.

1 ROOM EFFICIENCY, PVT. bath & ent. Available at Park Inn Motel for winter season. For information call after 5:30. FE 4-1559.

1 ROOM KITCHENETTE, PVT. bath. Washer and dryer. Centrally located. Adults only. 290 N. Paddock, Alberta Apts.

1 BDRM. DELUXE KITCHENette's, ground floor. Pvt. ent. Bachelors paradise. $18 per wk. for steady renters. FE 2-7528.

1-3 RM. & 1-2 RM. APT. CHILDren welcome. 291 Central.

1 BEDRM. PLEASANT 3 ROOM & bath. All util. Soft water. Call after 5:30. FE 5-6471.

1ST FLOOR CLEAN 3 ROOMS & bath. Near Miracle Mile. FE 8-1370.

1-2 BDRM. PARTLY FURNISHED lakefront apts. OR 3-9105.

1 ROOM & KITCHEN, WASHING, private entrance. 1 girl only. FE 2-0663.

1 LARGE ROOM, REFRIGERator, close in. 102 Parkhurst. FE 5-5502.

1 RM. LOVELY KITCHEN, BATH, nr. Post Office. FE 2-7425.

2 ROOM APT. BATH & PVT. ent. small child welcome. $12 per wk. FE 8-1431.

2 RM. APT. DOWNSTAIRS. 329 N. Saginaw. FE 4-8593.

2 RMS. NORTH END. PVT. BATH & ent. Adult. FE 2-4376.

2 RMS. UPER. UTIL. FURN. GArage. Adults, 258 Orchard Lk.

2 RMS., KITCHENETTE PVT bath Close in Employed couple only No drinkers. FE 4-2337.

2 ROOM APT., $90 ROBINWOOD. Off N Perry.

2 RMS., NICELY FURN. PVT. ent. & bath. Utilities & laundry. OR 3-1375.

2 LARGE RMS., MODERN, LOWer. On School St FE 2-5408 or FE 4-3064.

2 ROOM APT., NEWLY DECOrated, electric stove and refrig. 26 Summit.

2 RMS WITH PVT ENT. AND bath. Utilities furn. Laundry facilities. 650 Northview Ct., off Oakland.

2 FURN. APTS. 2 & 3 RMS. PVT. entrances, all util. Nr. Fishs. $10 & $13 weekly. FE 4-8335 or FE 2-5203.

2 & 3 ROOM APT., APPLY 79 Clark St.

2½ ROOMS, PVT ENTR. & BATH. FE 8-8466, 194 Mt. Clemens St.

2 RMS., PVT. BATH & ENTR. Newly decorated. Couple. 100 Norton.

2 & 3 ROOM CABINS, ALL CONveniences. Utilities incl. Winter rates. MY 2-9171. 468 S. Broadway, Lake Orion.

2 RMS., NEWLY DECORATED. Well furn. $12 266 S. Parke. FE 8-3152.

2 & 3 RM. APTS EVERYTHING furn. Downtown. Inquire 22 Auburn. Office in rear.

3 ROOMS PRIVATE ENTRANCE. Hot and cold, washroom, shower. Convenient to down town. FE 2-3953.

3 RM. ON SECOND FLOOR. ON West Huron. FE 4-3816. Call FE 2-8041. Sunday & evenings.

2 LARGE RMS., BATH, 1ST. floor. Utilities, bus. 2661 Elisabeth Lake Rd.

2 LARGE RM. & BATH, 74 Earlmoor Blvd. FE 2-3334.

3 ROOM, NICELY FURN. WITH TV and gas heat. Baby welcome. 101 S. Paddock.

3 RM. APT. EVERYTHING FURN. Close to bus line. 8½ N. Paddock. Newly decor.

3 RM. & BATH. ALL NEWLY decorated. Util. furn. Pvt. int. & garage. Keego Harbor. FE 2-3529.

3 ROOMS & BATH. PVT. ENT. Drayton Plains area. Reasonable. FE 2-7344.

3 RMS. PVT. BATH & ENT. Util furn. FE 2-0957 after 5:30.

Rent Apts. Furnished 33

3 ROOMS AND PVT. BATH, NICEly furnished, baby welcome. 210 S. Anderson.

3 VERY ATTRACTIVE ROOMS. Suitable for married couple or 2 girls. Inquire 30 Lorraine Court, after 6 p.m.

3 ROOMS, UPPER, WITH PVT. bath & ent. Very nice. Clean. Couple only. No pets. 20 Norton.

3 LARGE ROOMS, NICE LOCAtion. Close to town. Inq. 22 Auburn. Office in rear.

3 ROOM APT., FURNISHED ON lake for 2 people till May 1. $17 dollars weekly, first and last week. Deposit, near bus line. FE 4-6382.

3 ROOMS, FURNISHED, $16 PER wk. Adults only. 517 N. Saginaw.

3 RM. CHILD WELCOME. 141 S. Parke.

3 RMS. AND BATH, ADULTS. Apt. 5. 344 W. Huron.

3 ROOMS. CLEAN. 143 E. HOWard. FE 8-6725.

3 ROOMS WITH PVT. BATH AND entrance. Very clean. 1 small baby welcome. $22.50 week. Inquire at 340 Baldwin Ave. FE 8-1431.

3 RMS., DOWNTOWN, NEAR POST Office. Newly dec. All util. furn. Pvt. Ent. No children. 116 N. Perry St. FE 2-6361; and after 6 — FE 4-1161.

3 ROOMS, EXTRA NICE, IN PVT. home. FE 2-5902, after 5:30.

3 & 5 ROOM APTS. BOTH HAVE pvt. baths, everything furn. but lights. OR 3-1388.

3 ROOM BASEMENT APT. WITH pvt. ent. & bath. Couple only. FE 2-3853. 38 Matthews.

3 ROOMS, CLEAN MODERN, PVT. Entr. Adults. No drinkers or pets. FE 2-3664.

3 ROOM APT., PVT. BATH AND Entr., 1 child welcome. Call after 3 p.m. 348 Auburn Ave.

3 ROOMS AND BATH, CLOSE IN. Nicely furn. & decor. Suitable for teachers. FE 5-9066 after 4 p.m.

3 RMS., NICELY FURN. MIDDLEaged persons. No drinkers. 79 Norton.

3 ROOM AND BATH, CHILD welcome. Near Kenneth School. FE 4-1128.

3 ROOMS WITH PVT. BATH & ent. Newly decorated. Couple only. No pets. 36 Center.

3 RM. & BATH, W. OF PONTiac, EM 3-3474.

3 RM. APT. WITH LAKE PRIV. near Waterford. $50 per. mo. OR 3-4316.

3 ROOMS & PVT. BATH & ENT. small child welcome, $12 per wk. FE 8-1431.

3 ROOMS PRIVATE BATH, ALSO 2 rooms near Wisner school. Children welcome. MY 3-2777 after 5.

3 RMS., GROUND FLOOR. ALL pvt. on lake. Util. furn. MAple 5-0977

3 RM. APT. 2238 AUBURN RD. Utica, Mich.

3 ROOM BRICK APARTMENT — Close to downtown. Separate basement and heating. $65 per mo. Call Realtor Partridge, FE 4-3581.

90 Oakland Near Huron
Under new management. Newly decorated 4 room, bath apts. $60 per month. See CARETAKER. FE 8-3330.

5 RM. FLAT WEST SIDE. FURN. or unfurn. Hot soft water. Garage. Adults. FE 4-6764.

5 ROOMS AND BATH. FULL basement. FE 3-9243.

5 ROOM APT. $35 MO. FE 2-9173, 8 a.m. to 5 p.m.

6 ROOMS, 394 ORCHARD LAKE. Clean, suitable for renting sleeping rooms. Children allowed. FE 2-1986.

7 ROOMS & BATH. AT 107 MT. Clemens St. Gas heat. Inquire K. G. Hempstead. 102 E. Huron. FE 4-8284.

A lovely 3 RM. & BATH PVT ent. W. side. Couple only. FE 5-3438.

APT., 4 RMS., SECOND FLOOR. Call FE 4-1091

COUPLES OF COUPLES WITH child below one year of age—for low income housing. Call FE 5-3220 or apply at 535 Branch St., Pontiac.

CLEAN, CONGENIAL 3 ROOMS & bath for couple. 60 Poplar. FE 2-4443.

CHOICE NEWLY DECORATED 3 rooms and bath, all large rms., located close to down town.
Edw. M. Stout, Realtor
77 N. Saginaw St. FE 5-8165
Open Evenings 'til 8:30

Del-Rio Apts.
281 OAKLAND
2 Rms. & bath. Stove. Refrig. Utilities furn. Adults only.
FOR RENT
3 very nice modern rooms. Will be vacant Oct. 1st. Present tenants buying home. Front & rear porch closed. Good car port. Couple. Must furnish references. 2511 Lansdowne, near Williams Lake.

LIVING ROOM, DINING ROOM, 1 bedroom, kitchen & bath. Heated. 26 Stout St., FE 2-8584.

LOVELY 3 ROOM APT., GARAGE. Couple only
JERRY E. ADAMS OR 3-8111.

LOVELY 3 RM. APT. QUIET neighborhood. Nr. shopping & bus lines. Free parking. 86 Murphy St. Mr. Moyer, FE 4-3744.

LOWER 5 RM., BATH & GARAGE. Heat & hot water furn. Adults. FE 5-6267 after 4.

MODERN, NEW 3 ROOMS, NR. General Hosp. $100 per mo. All utilities furnished. FE 3-7404.

NICE 6 ROOM, GROUND FLOOR apartment. West Side. Utilities furnished. J. A. Taylor, FE 4-2544.

ONE 4 & ONE 5 RM. MOD. CHILdren welcome. Option to buy low down payment. FE 5-8415.

UPPER 3 ROOMS & BATH, PVT. Entr. Heat furn. Call FE 2-1337

UNION LK. YR. ROUND, 3 RMS. & bath, mod. apt. building. Heat furn. Adults. EM 3-4285.

UNFURNISHED, 4 ROOMS & bath, heat furnished. 3286 Auburn Rd. Auburn Hgts.

WEST SIDE, 6 ROOMS, 3 BEDrooms, fully redecorated. Basement, oil heat, garage (This is the upper of a brick 2-family.) NICHOLIE & HARGER CO., 33 W. Huron St., FE 5-8183.

WEST SIDE 6 ROOMS, 3 BEDrooms, oil heat, garage. Upper of brick 2 family. FE 5-8183.

CLARKSTON
8 room upper, newly decorated, electric range, hot water, gas heat, garage. Adults only. References and deposit required. $75 per month. Ask for Mr. Smith.
Roy Annett Inc.
REALTORS
28 E. Huron St. FE 8-0466
Open Evenings & Sunday 1 to 4
WEST SIDE
Close to St. Benedict's Church, bus lines and shopping center. 2, 3 and 4 room apartments, all with private entrances and baths, heat, hot water, stove and refrigerator furnished. $48 a month and up. See Mr. Smith, 28 E. Huron St.

WOLVERINE APTS.
3 rooms and bath, 2 children permitted, $54 per month. K. G. Hempstead, 102 E. Huron. FE 4-8284.

Rent Apts. Unfurnished 34

2 BDRM PARTLY FURNISHED lakefront apts OR 3-9105.

1 BEDRM. UPPER ON EUCLID. 1 Palace trailer off Dixie Hwy. 1-2 bedrm. Duplex on Spokane. FE 4-2621.

1 RM. KITCHENETTE. PVT. BATH — stove & refrig. furn. Adults only. 290 N. Paddock, Alberta Apts.

2 LARGE UNFURN. RM. IN farmhouse. Not modern. Garden space. Large lawn. MA 5-1244.

2 BEDRMS. GOOD COND. LARGE yard. Pvt. bath. $60. JERRY E. ADAMS CO., OL 3-8111.

2 ROOM APT., UTIL. FURN., $65 per month. Villa Myrtielle Apts. 42 Murphy. FE 4-7272.

2 RM. UNFURN. APT. 6286 Andersonville Rd. Waterford. OR 3-9647

3 RMS. PVT. BATH & ENT. Stove, Refrig. & Util. furn. Newly decor. FE 2-0957 after 5:30.

1 RMS., PVT. BATH & ENT. Stove, refrig. & util. Auburn, near Paddock. FE 2-7236 after 5:30.

3 ROOMS & BATH NR. OXBOW Lk., 1 child welcome, $50. mo. EM 3-2544 or EM 3-3860.

3 ROOMS, BATH, GLASSED IN porch. Refrig. & stove furn. FE 8-1975.

3 RMS. & BATH. $60. ADULTS only. FE 7-0194.

3 RMS. & BATH. FIRST FLOOR front. Util. furn. Soft water. Lots of heat. Very clean. Inquire caretaker, rear door. 309 North Saginaw.

3 RMS. & BATH PVT. ENT. FE 4-4794.

3 RM. AND BATH. CALL FE 4-0401 after 5:30 p.m.

3 ROOMS & BATH. ALL UTILIties furn. Located at 509 Elisabeth Lake Rd. $65 monthly. Call FE 4-4821.

4 ROOMS & BATH. STOVE, REfrigerator, heat and hot water furnished. Close in — Available for Negro occupancy. References required. See Mr. Smith, 28 E. Huron St.

4 ROOMS & BATH ON WEST side. FE 5-7731.

4 ROOMS & BATH, 2ND FLOOR. 294 S. Marshall. EM 3-8771.

4 ROOMS MODERN, ALL PVT., $45 month. Oakland 3-2466.

4 ROOMS AND BATH, PARTLY furn. Union Lake. EM 3-8516.

4 RMS. & BATH, UPPER. FE 4-0729. 335 Liberty.

CARNIVAL by Dick Turner



"You mean that all this time we've been trying to keep up with you, you've been trying to keep up with US?"

Rent Apts. Unfurnished 34

4 & BATH, LOWER, WELL HEATed, newly decorated, 2-way ent. No pets. Bus stop. 111 Prospect.

4 RM. UPPER ALL MODERN. Newly decorated. Gas heat furn. Center of Keego Harbor. Adults. Must be seen. FE 2-3062.

4 ROOMS & BATH, NEWLY DECorated, fireplace, large living rm., dining room, kitchen & bedroom. 485 Perry.

4 RM., CLOSE N. HEAT & UTILities furn $13.50 wk. 51 Penely.

4 RMS. & BATH, UPPER. ADULTS. Garage. S. Marshall. FE 2-6603.

5 RM. APT. 2238 AUBURN RD. Utica, Mich.

6 ROOM BRICK APARTMENT — Close to downtown. Separate basement and heating. $65 per mo. Call Realtor Partridge, FE 4-3581.

90 Oakland Near Huron
Under new management. Newly decorated 4 room, bath apts. $60 per month. See CARETAKER. FE 8-3330.

5 RM. FLAT WEST SIDE. FURN. or unfurn. Hot soft water. Garage. Adults. FE 4-6764.

5 ROOMS AND BATH. FULL basement. FE 3-9243.

5 ROOM APT. $35 MO. FE 2-9173, 8 a.m. to 5 p.m.

6 ROOMS, 394 ORCHARD LAKE. Clean, suitable for renting sleeping rooms. Children allowed. FE 2-1986.

7 ROOMS & BATH. AT 107 MT. Clemens St. Gas heat. Inquire K. G. Hempstead. 102 E. Huron. FE 4-8284.

A lovely 3 RM. & BATH PVT ent. W. side. Couple only. FE 5-3438.

APT., 4 RMS., SECOND FLOOR. Call FE 4-1091

COUPLES OF COUPLES WITH child below one year of age—for low income housing. Call FE 5-3220 or apply at 535 Branch St., Pontiac.

CLEAN, CONGENIAL 3 ROOMS & bath for couple. 60 Poplar. FE 2-4443.

CHOICE NEWLY DECORATED 3 rooms and bath, all large rms., located close to down town.
Edw. M. Stout, Realtor
77 N. Saginaw St. FE 5-8165
Open Evenings 'til 8:30

Del-Rio Apts.
281 OAKLAND
2 Rms. & bath. Stove. Refrig. Utilities furn. Adults only.
FOR RENT
3 very nice modern rooms. Will be vacant Oct. 1st. Present tenants buying home. Front & rear porch closed. Good car port. Couple. Must furnish references. 2511 Lansdowne, near Williams Lake.

LIVING ROOM, DINING ROOM, 1 bedroom, kitchen & bath. Heated. 26 Stout St., FE 2-8584.

LOVELY 3 ROOM APT., GARAGE. Couple only
JERRY E. ADAMS OR 3-8111.

LOVELY 3 RM. APT. QUIET neighborhood. Nr. shopping & bus lines. Free parking. 86 Murphy St. Mr. Moyer, FE 4-3744.

LOWER 5 RM., BATH & GARAGE. Heat & hot water furn. Adults. FE 5-6267 after 4.

MODERN, NEW 3 ROOMS, NR. General Hosp. $100 per mo. All utilities furnished. FE 3-7404.

NICE 6 ROOM, GROUND FLOOR apartment. West Side. Utilities furnished. J. A. Taylor, FE 4-2544.

ONE 4 & ONE 5 RM. MOD. CHILdren welcome. Option to buy low down payment. FE 5-8415.

UPPER 3 ROOMS & BATH, PVT. Entr. Heat furn. Call FE 2-1337

UNION LK. YR. ROUND, 3 RMS. & bath, mod. apt. building. Heat furn. Adults. EM 3-4285.

UNFURNISHED, 4 ROOMS & bath, heat furnished. 3286 Auburn Rd. Auburn Hgts.

WEST SIDE, 6 ROOMS, 3 BEDrooms, fully redecorated. Basement, oil heat, garage (This is the upper of a brick 2-family.) NICHOLIE & HARGER CO., 33 W. Huron St., FE 5-8183.

WEST SIDE 6 ROOMS, 3 BEDrooms, oil heat, garage. Upper of brick 2 family. FE 5-8183.

CLARKSTON
8 room upper, newly decorated, electric range, hot water, gas heat, garage. Adults only. References and deposit required. $75 per month. Ask for Mr. Smith.
Roy Annett Inc.
REALTORS
28 E. Huron St. FE 8-0466
Open Evenings & Sunday 1 to 4
WEST SIDE
Close to St. Benedict's Church, bus lines and shopping center. 2, 3 and 4 room apartments, all with private entrances and baths, heat, hot water, stove and refrigerator furnished. $48 a month and up. See Mr. Smith, 28 E. Huron St.

WOLVERINE APTS.
3 rooms and bath, 2 children permitted, $54 per month. K. G. Hempstead, 102 E. Huron. FE 4-8284.

Rent Houses Furnished 35

1 BEDROOM EFFICIENCY APTS. Ground floor bachelors paradise or ideal for couples. FE 3-7528.

2 BDRM FURN. HOUSE. FE 8-1050

3 BEDRM. MOD. & GARAGE. ON 2 acres. Nr. Clarkston. Inquire after 4 p.m. to 8 p.m. FE 8-3937.

3 BEDROOM HOUSE, EAST SIDE. FE 4-6223

2 BEDROOM FURN. REF. $70 PER month. FE 8-3245.

2 BDRM., NICELY FURN. FULLY modern. Heats easily. Walters Lake. $55 mo. FE 2-9417.

2 BEDROOM, WALLED LAKE. Modern, close to city. Reas. MA 4-3293.

3 RM. MOD. HOT WATER HEAT. All utilities. $20 wk. 1555 Williams Lk. Rd. Corner of M59.

3 ROOMS, GAS HEAT. CLEAN couple with small child. $15 per wk. plus gas bill. Inquire 4258 Haicherry Rd., Drayton Pl.

3 ROOMS & BATH, FURN. FE 4-1495

DUE TO DEATH, HAVE NEW and modern home with new furniture and appliances, auto. washer, etc., which has never been lived in, 3 bdrms., with Simmons HideaBed in living room, tile floors throughout, including basement, new 2½-car garage—6 blocks from downtown—2 blocks from High School and Hospital. $200 per mo. Heat, lights, gas and water furn. Call MAyfair 6-1447 after 6 p.m.

Rent Houses Furnished 35

3 RM. COTTAGE, PARTLY FURN. 2 people. $35 mo. 2683 Sunderland. OR 3-0452.

4 ROOMS, BATH. 3153 McDOWell. Scott Lake. OR 3-9478.

AVAILABLE IN 3 WEEKS, 2 BEDroom lakefront at Oxbow Lk., all modern, call Chloe Nichols, realtor, OR 3-3831. Or EM 3-0366.

FOR RENT, FURN. YEAR around lakefront small cottage. Couple. E. Commerce Lake. 4239 Bluebird Dr. Ph. Northville 651W.

LAKE FRONT, NEW YR. AROUND home, nr. Pontiac, on Cedar Island Lk. Strictly modern, close to schools, stores & churches. Avail. 'til next June. $75 mo. LI 7-3145 or EM 3-0237.

LAKEFRONT 1 - 2 - 4 BEDROOM house. Strictly modern. Lovely grounds. 10- miles Pontiac. 12 miles New Lincoln Plant. Lease Sept. 1. Mav. EMpire 3-0134.

MODERN 5 RMS., YEAR ROUND. Pontiac Lake OR 3-9138.

NEAR WATERFORD SCHOOLS. 4 rms. & bath, modern. Auto. washer & dryer. $80 a mo. FE 5-5509.

NEW 2 BEDRM. HOUSE, FURN. 124 Wabash Rd., Rochester. Ph. MU 9-1896.

NEW 2 BEDRM. HOUSE, FURN. 124 Wabash Rd., Rochester. Ph. MU 9-1896.

NEW 2 BEDRM. LAKE FRONT home. Middle Straits Lk. Sept. 'til June. $70. EL 6-2785.

SMALL HOUSE, 1 BDRM. BEE bus line. Util. supplied. Cozy, clean and warm. FE 5-6830.

SMALL HOUSE COZY, NEATLY furn. Auto. heat. Utilities supplied. On busline. Near grocery. Couple preferred. FE 2-4855.

WALLED LK. LAKEFRONT YR. round. 2 bedrm. modn. brick. MArket 4-2433.

Rent Houses Unfurn. 36

2 BEDRM., WALLED LAKE. MOD. Close to city.. Very reas. MA 4-2293.

2 BEDRM. MOD. BRICK DUPLEX. 1007 Mt. Clemens St. Inquire 65 E. Blvd. N. After 6 week-days

2 BEDROOM, YR. AROUND house on Cooley Lk. Tiled floors, knotty pine walls, lg. utility rm. oil furnace, furn. or unfurn. MA 5-1832.

3 ROOMS, BATH, GLASSED IN porch, refrig & stove furn. FE 8-1975.

3 ROOM HOUSE. NOT MODERN. FE 4-0373.

3 RM. MOD. HOT WATER HEAT. All utilities $20 wk. 1555 Williams Lk. Rd. Corner of M59.

3 RMS. AND BATH, PARTLY furn. Outside city limits. FE 2-2965.

2 BEDRM. FORTHSIDE, CLOSE to bus.
JERRY E. ADAMS OR 3-8111.

3 ROOMS AND BATH, WILLIAMS Lk. Canal Front. OR 3-6443.

3 ROOMS. NO BATH. WATER IN Clarkston area. MAple 5-1333.

3 ROOMS, BATH, UPPER. HEAT furn. Garage. Adults. FE 2-2909.

3 ROOM PARTLY FURN. HOUSE. FE 8-9847

3 BEDRM. HOME. BATH. BASEment. 3060 Seebaldt. OR 3-9728.

3 ROOMS. FURN. OR UNFURN. with stool. Auburn Hts. $50 mo. FE 7-8483.

3 BEDRM. PARTLY FINISHED house. 7 mls. W. of Pontiac, off Hospital Rd. Call OR 3-4085.

4 RMS. UNFURN HOUSE. $60 mo. Days FE 2-2152, Eves. FE 5-2604.

4 RM. HOUSE. INQUIRE AT 180 Raeburn. FE 8-2867.

5 ROOMS. MODERN. 5 MINUTE drive from any plant. Call FE 5-9045 after 5.

5 RMS. AND BATH, $65 PER month. 750 Cederlawn. FE 8-6027.

5 ROOM MODERN, FULL BASEment. FE 2-7523.

6 ROOM, BATH & UTILITY. REFerences. FE 2-6332 between 8-5. After 5, FE 2-8788.

5 ROOMS AND BATH, HEAT, HOT water, gas. 110 Washington.

6 ROOM BRICK DUPLEX & GArage. Close in. FE 2-2376.

6 ROOMS, 3 BEDROOMS. MODern. Oil fired. 456 West Huron.

6 ROOM MODERN, CLOSE IN. $65 per month. Suburban 6 room modern, oil steam heat, excellent condition. Avilable immediately at $85 per month.

ROY ANNETT, INC.
REALTORS
28 E. Huron St. FE 8-0466
Open evenings & Sunday 1 to 4
6 RMS. & BATH. 6495 COOLEY Lk. Rd.

256 RUTGERS. 2 BDRM., FULL basement, oil furnace, auto. hot water. Almost new home. $80 monthly. TUiss 3-0110.

COTTAGE. GAS HEAT. HARDwood floors, fireplace tiled bath & shower, lake front, garage, suitable for couple. Pontiff St., Waterford. $75. OR 3-7586.

DRAYTON PLAINS
4 rooms & bath. Oil furnace, newly decorated inside. Located at 3980 Woodmere. Children permitted. $50 per mo. Inquire K. G. Hempstead, 102 E. Huron. FE 4-8274.

FOR REFINED COUPLE IN Waterford. Newly decor Stove, refrigerator. Youngstown kitchen. Picture window. No pets, $65. OR 3-4330.

MODERN HOME WITH 2 ACRES of land. Main floor 6 rms., bath and fireplace. Also basement and upstairs. Oil furnace. Close to schools. West of Pontiac. FE 2-3619 before 7:30 p.m.

LAKEVILLE, PARTIALLY FURN 3 bdrms. 6 rm. house. Auto. heat and hot water. OA 8-2759.

MODERN 6 ROOMS. FE 2-1061.

NEW DUPLEX, REFRIG. & stove, $75 month, on yr. lease. OR 3-9272.

RENT—OPTION
2 bedrm. & 3 bedrm. with basement. Phone WE 3-4200 and FE 5-6767.

SMALL 3 ROOM HOUSE, ALL modern. FE 7-8350.

SMALL HOUSE FOR RENT BY owner Call OR 2-5128 after 5.

RENTAL UNITS
Attractive new duplex type units. Reasonable rent. Located in Pontiac on East Blvd and Perry St. CALL FE 4-7833

SAM WARWICK HAS:
3 bedrm. with carport, $125. 2 bedrm. with carport $100 in Sylvan Lake. Also small house with garage, $70. Immed. Possession. Lease. FE 4-5094 or FE 2-2105.

SMALL 2 BEDRM HOME, 3 MI. E. of B'ham. Large lot 2 car garage $75. OL 1-1840 after 4.

SMALL 3 RM. HOUSE FOR 1 OR 2 people. FE 4-4238.

Rent Lake Cottages 36A

WALLED LAKE, MODERN CONV. Pvt. beach. 2 bedrm. Reas. Market 4-2293.

For Rent Rooms 37

2 RMS & PVT. BATH, E. SIDE. 1st floor. FE 2-1672

AT BUS STOP. EVERYTHING for comfort, FE 5-7332.

BIG ROOM PLENTY OF WINdows & closets. Priv. W. side home. FE 4-7045.

BUS STOP, PVT. ENTR., COOKing, laundry, 499 W. Huron.

CLEAN SLEEPING RM. FOR 1 gentleman. FE 2-8771. 24 Norton.

CLEAN ROOM FOR MAN NEAR bus station. FE 4-8768.

CLEAN SLEEPING ROOMS AND garage. FE 4-5641. 350 W. Huron.

COMFORTABLE HOUSEKEEPING room for 1. Everything furn., $35 month. FE 5-4785.

COMFORTABLE ROOM, CLOSE to shopping center. Bus line, garage. FE 5-8407.

GIRLS - NICE ROOM. PRIVIleges. 547 W Huron.

MIRACLE MILE EMPLOYES. Near, comfortable, & quiet. Come see. FE 5-7332.

NICE, CLEAN ROOM FOR GENtleman Pvt. ent. 245 Nelson. FE 4-4373.

ONE SLEEPING ROOM. OL 1-1345 after 6.

PLEASANT SLEEPING ROOM for business woman. Near Senior High. FE 2-5443.

ROOM FOR CLEAN WORKING man. $7 week. Close in. Shower & garage. FE 5-6728.

ROOMS FOR RENT
511 4th St.

SLEEPING RMS AVAIL. $5 & UP. 14 & 16 N. Cass. 146 E. Pike.

Rooms With Board 38

EXTRA CLEAN — HOME STYLE meals. 14 Matthews. FE 5-0377.

FIRST FLOOR VACANCY FOR elderly ladies. Nursing care or board. FE 5-4371.

MAN TO SHARE LARGE COMfortable apt. with or without meals. FE 2-3429.

ROOMS, WITH OR WITHOUT board. Home privileges. FE 8-4572.

WILL CARE FOR ELDERLY PERson in private home. MA 7-3367, Ortonville.

Hotel Rooms 39

HOTEL AUBURN
Rooms by Day or Week
Also 1 or 2 room apartments. Cooking and refrigeration unit. 464 Auburn FE 2-9231

HOTEL ROOSEVELT. CLEAN, neat rms. & apts. Some with TV. By day or week. $22.50. 125 N. Perry. FE 5-8126.

Rent Stores 40

STORE SPACE 20x50. FE 3-9281. 209 Voorheis Rd.

WEST HURON, NEAR WATERFORD TOWNSHIP HALL. IDEAL FOR DRUG STORE. 4880 WEST HURON. INQUIRE NEXT DOOR OR PHONE OR 3-7414, EVENINGS. FE 2-7058.

WORK SHOP FOR RENT

For Sale Houses 43

4 RM. HOUSE & GARAGE ON Maddy Lane, Keego Harbor. Low down payment. FE 2-1104.

John K.

IRWIN

Southeast Side

7 rooms and bsmt, oil heat, paved street. Just $6500 with $500 down.

Tasmania Street

Only $1,500.00 down will put you in this 6 room home. Easy monthly payments, close to transportation. Lovely neighborhood.

Waterford Twp.

Ranch type home with aluminum siding and a big full basement, rec room and work area in bsmt. Large living room, dining area, attractive kitchen, 3 nice bedrooms, & beautiful bath. Paved drive & 1½ car garage. Lot 75x170. $14,200; terms.

Pioneer Highlands

A bright clean 2 bedroom brick home, carpeting, water softener, full basement. 1½ car garage. An excellent buy at $13,750; terms.

John K. Irwin

Realtor
Since 1925
313 West Huron Street
Phone FE 5-9447 Eve. FE 5-4846

A SMALL FAMILY
$1,000 DOWN. 4 BEDRMS. Neat and clean. Full basement. Oil fired steam heat. Garage. Full price $9,150 with $1,150 down. Balance $70 month.

PAUL A. KERN INC.
7175 N. Saginaw St. FE 2-2200

$240 MCKEACHIE RD. PRIVATE owner. 3 acres land, 3 rms., not modern. Off White Lk. Rd., near White Lk. Cemetery.

BLAIR

DRAYTON AREA

4 room modern, about 1 year old. Hardwood floors, full bath, storms & screens. Forced air oil heat, $7750 with $750 down. Immediate possession.

FURNISHED

4 room modern. Excellent condition. Full bath, oil heat, large lot 100x300 with good garden and landscaped lot. Furniture included — Lake privileges on Oakland Lake. $7150. Reasonable down payment.

PERRY PARK

5 room bungalow. 2 bedrooms, full bath, gas heat. School near by. $7900 with low down payment.

GEORGE BLAIR
REALTOR
4336 Dixie Hwy. OR 3-1251
DRAYTON PLAINS
Eves. OR 3-1709

40 Acres on M15

660' frontage on pavement — 2640' deep Rear 10 acres woods — gently rolling — 2 miles north of Goodrich Owner leaving state — wants quick sale — easy terms — cash talks here. Asking $22 per acre. Giroux & Franks. 4386 Dixie Hwy. OR 3-9701.

5 ROOMS & BATH, UTILITY ROOM & Full Basement, with 4 acres, 20 fruit trees. School ½ Mi. School Busses. Owner FE 2-0361.

MULTIPLE LISTING SERVICE

EAST SIDE
3 bedrooms, large carpeted living room, beautiful large kitchen, tile bath and full basement with automatic, oil heatt paved drive and garage, quick possession.

NORTH SUBURBAN
2 bedroom bungalow with full basement. Located on 3 lots with fruit trees, berries and grape arbor. Fireplace in back yard. Very nice location. Quick possession.

George R. Irwin

REALTOR 260 Baldwin Ave.
FE 5-0101 or OR 3-4089

OPEN

Daily 9-6
86 W. Brooklyn

See these outstanding 3 bedroom homes. Compare with any you have seen. We know you want the best. All large rms., beautiful bath with built in vanity. The kitchen is a womans dream. Birch cupboards, vent fan. Choice of colors. Birch paneled dinette. Full basement auto. oil heat. Near bus and schools. Only $250 down OI. $700 FHA. Past possession.

WASHINGTON PARK
Immaculate 3 bedroom brick front home, situated in this very desirable subdivision. Neat and nicely decorated. New wall to wall carpeting. Full basement. Yard nicely landscaped. Paved street. It will be a pleasure to show you.

Jim Williams

REAL ESTATE & INSURANCE
1218 Baldwin Ave. FE 4-0547

MULTIPLE LISTING SERVICE

O'NEIL

$1500 WILL HANDLE this extra large 3 bedroom bungalow, 30 ft. living room. One of the nicest kitchens we have seen. Over abundance of cupboards. 17'9" x 12' size. Oak floors, plastered walls

WEST SUBURBAN. Spanking new 3 bedroom ranch home, 21 ft. living room plus dining ell, 10x14 ft. kitchen, all birch cupboards. Built in stove, hood and vent fan. Tile bath, bar, colored features. Gleaming oak firs, very attractive decorations. A really lovely home. May be shown any time. We have the key.

MUST BE SOLD. Make an offer. It's brick built in 1948. Has 3 bedroom, plastered walls, oak floors, full basement and gas heat. 2 car garage. Possession when deal is closed

FIRST OFFERING on this large 2 bedroom ranch brick — A ledgerock heatilator fireplace is the focal point of the 20 ft. living room. Two Thermopane picture windows offer a view of an approximate acre of landscaped ground. Attached heated garage. A real good value at $17,300 but does require a substantial down payment.

ABOUT $660 total down payment on this excellent 3 bedroom family home. You will enjoy the large kitchen and full dining room. The yard is shaded by large trees. Loads of flowers too. Located close to town on private court. All this for only $9700.

CLARKSTON AREA — A modern city on a 2-3 acre landscaped site. Lovely big (farm style) ultramodern kitchen with stainless steel sink and laundry trays. Basement, auto. heat and hot water. Attached breezeway and garage. Outdoor grill. Wonderful buy for $13,500 with about $3300 down.

RAY ONEIL, Realty

262 S. Telegraph Rd. Open 9-9
FE 3-7103 FE 8-0789

BUNGALOW

WITH BASEMENT — Stairs to unfinished room, 3 lovely bedrooms, living room, dinette & kitchen combination & bath. Carpeting & drapes included. Gas heat, lake privileges on Elizabeth Lake $13,900 CALL

J. R. Hiltz.

Realtor
3011 W. Huron FE 5-6181

For Sale Houses 43

MIDDLETON
SPECIALS

LOCATED OFF West Kennett Rd., cozy 5 room home. Chicken coop for 300 chickens with tool shed. All kinds of berries and fruit. On 1 acre of land. Only $1,500 down and $55 per month.

$850 DOWN — Located off Mt. Clemens. 4 rooms and bath, streamlined kitchen, new 1½ car garage. Only $5,500.

$750 DOWN — Near Elizabeth Lake, off Cooley Lake Rd. 4 large rooms and bath. Full enclosed sun porch plus utility. Lot 75x180.

$600 DOWN — Located off Sashabaw Rd. near Oakland Lake. Cute 3 bedroom shell home. Completely finished on the outside, partly finished on the inside with full basement, fully completed. Water, bath and septic all in. Large lot, 100 x 150. Now good and livable. — Immediate possession.

Leslie R. Middleton

BROKER 188 N. JOHNSON
FE 5-7121 FE 8-6003

BRYANT

10 ACRES
Huge 8 room, 2 story, farm style home. 5 bedrooms, basement, oil FA heat. House requires some work. Adjacent to two highly restricted subdivisions. A small farm with a terrific future. $20,500 — will take your home in trade.

BRYANT

LAND CONTRACTS
BOUGHT & SOLD
JU 8-2525
CORNER MAIN & 14 MILE
CLAWSON & TROY

$10,700 FOR 5 BEDRM. HOME ON West Side. Close to General Hospital & High School. Call FE 5-2137.

3 BEDRMS. AND DEN, NEWLY decorated. Vacant, west side, corner lot. Basement, breezeway and garage. Terms. Also good income in Pontiac FE 4-8151.

BY OWNER — 2 LGE. 6 RM. houses, 3 city lots, income — $2,448 Yr. $6,000 down, $75 mo. $8,500 FE 5-7900.

Nothing Down

Will build 2 or 3 bdrm. starter home with basement on your lot. Will build on my lot for small down payment. Don McDonald, OR 3-2837.

$76 PER MONTH

$1,500 down. Civilians or GIs. 3 bedrm brick. Full basement. Model. 280 W. Hopkins at Stanley. Phone WE 3-4200 or FE 5-6767.

Multi-Lakes Realty

GI HOMES
Black top street & drive. Off Pontiac trail & Walled Lk. 3 bedrms. 69 x 220 lots. $275 dn.

3060 S. Commerce Rd. MA 4-1578

BLOOMFIELD
HIGHLANDS

Only $2,000 down for this 3 bedroom brick ranch type at Woodward & Square Lk. Rd. Attached brick garage now vacant.

$1,000 DOWN

An acre of level land goes with this 3 bedroom bungalow with oak floors & plastered walls. Full basement with oil heat, auto hot water heater. 10 day possession, only $65 monthly.

$600 DOWN

Located in Huron Gardens, 4 rooms & bath bungalow with new aluminum siding, auto. oil floor furnace, priced at only $4,500 & $50 monthly.

OFF JOSLYN—TRADE

4 bedroom home on Second St. full bath, large high basement with gas heat. Garage. Priced at only $10,950 Will consider 2 bedroom home in trade.

$450 DOWN

Small home on W. Brooklyn St. off Baldwin, priced at $3,950 & $45 monthly.

20 ACRES

Lovely 4 bedroom white frame home, full basement with oil heat, located north of Drayton Plains on Sashabaw Rd. at $15,500 You can't go wrong — make your appointment now!

WHITE LAKE

2 bedroom ranch type with tiled bath, inclosed knotty pine breezeway with natural brick fireplace, attached 1½ car garage, lake privileges, corner lot, nicely landscaped & much more. E-Z terms available.

R. D. RILEY, Broker

809 Elizabeth Lk. Rd.
FE 4-1187 FE 4-4821

NICHOLIE

$1500.00 DOWN
THREE BEDROOM BUNGALOW JUST WEST OF TELEGRAPH RD. YOU SHOULD SEE THIS HOME TODAY. NEAT AND CLEAN AND ONLY $8950.

WASHINGTON ST.
THREE BEDROOM TWO STORY HOUSE NEAR SCHOOLS, BUS, AND DOWNTOWN. FULL BASEMENT WITH AUTO. HEAT. NICE LOT. BEST OF TERMS. SEE IT TODAY.

G.I. RESALES
WE HAVE SEVERAL TWO AND THREE BEDROOM HOMES IN AND NEAR PONTIAC. CALL FOR INFORMATION AND APPOINTMENT TO SEE.

NICHOLIE

& HARGER CO.
33 W. Huron St FE 5-8183
Open Evenings

3 LARGE BEDROOM RANCH with 24 ft. living room, custom features throughout. Spacious bedrooms. Low down payment. Immediate occupancy and terms to suit. North on Perry to Pontiac Rd., turn right ¼ mile to model. Nosan Building Corp. FE 5-7923

LOBDELL LAKEFRONT. 2 BEDrooms, partially furnished, modern home. Nice level shaded lot, outdoor grill. Only $11,000 with $1,500 dn. Call Dell Smith, Statewide Real Estate. Phone PResident 4-2221 or PResident 4-2814

BY OWNER 3 BEDROOMS, 2 YRS old. Ranch type. Big lot, low dn payment. In Goodrich Farms 5490 Console, Clarkston. OR 3-7993

2 BEDROOM HOME, S.E. SIDE. Low down payment. FE 5-8239

MILFORD
Large 6 rm. mod. home. City water sewer, oil heat, paved streets. $15,000 terms.

HOLLY AREA
New 3 bedrm. brick home. Steam heat, large rms., full basement. 1 acre of land. $16,000, terms. (20 extra acres available)

HIGHLAND AREA
3 bedrm. mod. 2 barns. Large trees well landscaped, shrubs, flowers & lawn. 10 acres of land on paved road. (M59) $23,000. terms.

4 BEDROOM HOME
Full basement, 2-car garage. Chicken coop. Horse barn. 2½ acres, paved rds. $15,000 with easy terms.

Richard Steele, Realtor. MU 4-2045
224 N. Center St., Highland

LOOKING FOR A "REAL" RANCH HOME?

Well Here It Is!

3 Bedrooms (very large)
Natural Fireplace (one you can use)
Spacious modern kitchen (a woman's dream)

Priced at $18,500 (below cost)

$4,000 down

Situated on a Large, Beautiful Landscaped lot (100 x 500)
Location—Near Auburn Heights

WM. A.

KENNEDY

REALTOR
3097 W. Huron FE 4-3569
Open Evenings till 9

For Sale Houses 43

FURN. $700 DOWN
Big 7 rm. house. Bath & ½. Gas heat. Could be used as 2 family. $65 a mo. Now vacant. Vicinity of Howard & Baldwin in Pontiac. Call Mr. Motdech, OA 8-2918.

COLORED
VETERANS
CIVILIANS
NEW-LOW FHA TERMS
Behind St. Jo Hospital
Fairmore at Bondale
LOW - LOW PAYMENTS
Hours: 1:30 to 5:30

3 BEDRM., FULL BASEMENT, gas heat, 2-car garage, on pavement. Immed. possession. $1,000 dn. OR 3-3862.

ALL MODERN 3 BEDRM. HOME at Elizabeth Lake. $2,000 down. Wilson Real Estate. FE 2-9657.

COLORED

EXCELLENT 3 bedroom home. Closed in front porch, living rm., dining room kitchen, rear sun porch. Wall to wall carpeting in living & dining rooms. Full basement, gas furnace, water softener. Walk in closets, bath room fully tiled, with linen closet. Interior decorations the ultimate in decor. Lot 50 x 148, with 2½ car garage. CALL FOR APPOINTMENT.

RAINBOW REALTY

FE 2-3614 502 S. PADDOCK
EVE. FE 5-2721 FE 4-6306

6 RMS. & 2 FULL BATHS IN city. Full basement & gas heat. $2,000 or less dn. FE 2-9636.

RANCH STYLE HOME, 3 BDRMS. 2 yrs. old. Owner must sell, working in Bay City. Off Sashabaw and Maybee Rd., 5532 Dvorak. OR 3-7973.

LAKE ORION HOME FOR SALE by owner. Modern home, garage, 3 bedrooms, large kitchen, bath, lovely living room with new carpeting and drapes. Large cedarized closet. Beautifully landscaped — Large pond. Must be seen to be appreciated. Fruit trees and grape arbors. $15,500 with two acres. More may be acquired. MY 2-3943.

West Side

By owner. All Brick. Built in '50 4 bedroom home, attached garage. Rec. room. FE 5-0632.

IN MILFORD
2 family income. Corner lot. Paved street, 4-car garage. $2,500 dn.
CLAY STOKES AGENCY
Milford, Michigan
MUtual 4-4755 Res. EM 3-4873

TO BE SOLD
by Oct. 1, 1957

Immediate possession on this neat, clean 2 bedroom ranch home at Huntoon Lk. Lot 120x150 including lake privileges & full 2 car garage. This is a one owner home, full price $9,800 with $2000 down. Call for appointment today. PAUL A. KERN INC, FE 2-9209 or FE 8-0894.

1 BEDROOM HOME, LARGE LOT, lake privileges, $750. Take over land contract. EM 3-5812.

$999.99 DOWN

New 3 bedroom, face brick, full basement, paved street, E-Z terms. Two left. Phone WE 3-4200 or FE 5-6767.

JERRY

OFFERS

OFF JOSLYN
Lovely 1½ story home 4 bedrms. Wall to wall carpeting. Full basement. Gas heat. 1½ car garage. Beautiful landscaped grounds with extra lot. Low down payment.

EAST SIDE
6 rms. 3 bedrms. Located on quiet street. Hardwood floors plastered walls. New siding. You have all city conveniences here. $900 down.

GI RESALE
2 bedrm. home located on nice northside street. This house is in excellent cond. with full basement Oil heat. Storms & screens. Small equity.

OFF WALTON
2 bedrm. home with full basement. Oil furnace. Storms & screens. 1½ car garage. House is in nice location & has been newly decorated. $7,950.

JERRY E. ADAMS CO.

Open Eves 'till 9; Sun. 1 to 5
2526 Dixie Hwy FE 4-4861

$350 DOWN
BIG 40X32 RANCH TYPE HOME. CEDAR SHAKES OVER ½ ACRE LOT. CLOSE IN.

JIM WRIGHT
REALTOR
345 OAKLAND AVE. FE 5-9441
OPEN EVENINGS UNTIL 8:30

SWAPS $5

MODERN 4 ROOM HOME, EXCELLENT CONDITION. LAKE PRIVILEGES. WILL TAKE LAND CONTRACT, HOUSETRAILER OR SMALL HOME ON TRADE.

JIM WRIGHT
REALTOR
345 OAKLAND AVE. FE 5-9441
OPEN EVENINGS UNTIL 8:30

$69 PER MONTH
IS ALL YOU PAY ON THIS 3 BEDROOM, LAKE PRIVILEGED HOME NEAR CLARKSTON. 110 FT. LOT. OIL FURNACE. LANDSCAPED. ONLY $1650 DN.

R. J. VALUET, Realtor
345 OAKLAND AVE. FE 5-0693
MULTIPLE LISTING SERVICE

WE TRADE

FULL BASEMENT — Immaculate and spacious throughout — this ranch home will appeal to the most discriminating buyer. Carpeted. Lots of extras. 2 car garage. Lot 100x125. Near Crescent Lake. $13,000. Terms.

LAKEFRONT
On Crescent Lake. 3 bedrooms, excellent buy at $6500. Terms.

CASS LAKE CANAL
3 year old ranch home. Garage. Wonderful place for your boat $13,950. Terms.

$350 DOWN
Newly decorated 5 rooms and basement, gas furnace, nice lot. Near Roosevelt School. Ask for Mr. Smith.

ELWOOD REALTY
5143 Cass Elizabeth Rd.
FE 5-1284 or FE 4-3844

Lake Orion Income

Fine location near lake and shopping. First floor has 6 rooms & bath. Nice apt. on second floor has 4 rooms and bath. 2 car garage. Corner lot. Beautiful shade trees. A good value at $11,500. Terms.
Call OLive 6-0371

Maurice Watson, Realtor
311 W. Fifth St., Rochester

SUBURBAN
Attractive 4 bedroom ranch, beautiful kitchen 15 x 16 with birch cupboards. Carpeted living room. Full basement with recreation room. Attached car and one half garage. Lot 100 x 130. A real buy for $17,500 with terms.

$950 DOWN
Cute 2 bedroom ranch. Handy kitchen, large utility room, nicely landscaped lot. Full price only $7,950

OFF JOSLYN
Immediate possession on this attractive 2 bedroom bungalow with partly finished expansion attic. Excellent kitchen. Full basement with tiled floor. Gas heat, aluminum awnings. Full price $10,500 with terms.

BARGAIN
3 family income. Full basement, gas air conditioned heat, an excellent rental ocation. Priced at only $9750 with $1500 down.

IVAN W.

SCHRAM

FE 5-5091 Realtor FE 5-9471
1111 Joslyn, corner 3rd.
Open Eves. & Sun. Res. FE 5-2564
MULTIPLE LISTING SERVICE

TIZZY by Kate Osann



"Herbie Bender asked me to marry him, but I think it it was just part of his fraternity initiation!"

9-18

© 1957 by NEA Service, Inc.

For Sale Houses 43

OPEN

DAILY
5-7

901 Cass Lake Rd.

ANNOUNCING the opening of another group of new 3-bedroom bricks. Paved streets, sewer, water and only 1 block to school. Custom cupboards in the spacious kitchen with dining space. Select oak floors, vistibule entrance to large living room, with picture window. Full basement, oil furnace. Be sure to visit the model Sunday. Excellent buys! FHA terms. Call FE 4-6995.

M59 TO CASS LAKE RD.

RAY O'NEIL, Realtor

262 S. Telegraph Rd. Open 9 - 9
FE 3-7103 OR 3-3028

2 BEDROOM MODERN, FULL basement. Wall to wall carpeting in living room and dining room. By owner. $500 down. 486 First St. FE 2-7523.

COUNTRY CHARM
Lovely 10 rm. home in perfect cond. Fairly good barn on 18 acres of nice rolling land. Located 15 miles W. of Pontiac. By appointment only. $25,000. terms.

RIDGEWAY
REALTOR
975 Baldwin Ave FE 4-6203
Open Eves. till 8

TRIPP

South Bloomfield H'lands

BRICK RANCH, 3 BEDROOMS—large activities room, smart kitchen with dishwasher, disposal, incinerator. Carpeting and drapes included. Gas heat, attached 2 car garage. Landscaped ½ acre site. Priced to sell at $31,500.

LOW DOWN PAYMENT. Charming, 3 bedroom, brick ranch newly decorated throughout. Large lot, back yard completely fenced. Ideal for youngsters. Don't miss this opportunity to buy in excellent neighborhood at a reasonable price. Immediate possession.

Leslie R. Tripp, Realtor

75 W. Huron Street
FE 5-8161 or FE 2-1396

KENT

Established in 1916

No. 18759

ONLY

$11,641

1. 3 Nice Size Bedrooms
2. Family Room
3. 1½ Baths & Ceramic
4. Exceptional Kitchen
5. Large Living Room
6. Lots of Closets
7. Copper Plumbing
8. Aluminum Windows

This economically constructed home can have all the livability of a much more deluxe home. This frame charmer is just the thing for a young married couple. The extra ½ bath is cleverly located to serve both the work area and master bedroom. There are many other features that will appeal to you.

We repeat
ALL THIS BUILT ON YOUR LOT

ONLY $11,641

Please phone for an appointment. We'll be pleased to help you with your building problems, including financing and a lot.

NORTH SUBURBAN

2 BEDROOM — Modern home, floored attic for extra room, large kitchen with eating space full basement. Timken oil heat with fuel saver. New well & septic tank, lovely lot with trees and shrubs. All this for only $8,950 terms.

LAKE PRIVILEGES

PERFECT — Starter home for young or retired couple. Nicely located, lake privileges, close in 2 bedrooms, cheerful kitchen & living room, full bath. Only $1,250 down.

NORTH SIDE

VERY NEAT — 2 Bedroom home, new in 1954. Large living room with dining L, oak floors, lovely kitchen, full basement, partly finished off, basement windows with storms & screens. Only $12,000 — $2,707 down.

3-BEDROOM BRICK

NORTH SUBURBAN — Attractive ranch home new in 1954. Large living room with fireplace, lovely kitchen with eating space, oak floors, full basement with recreation space, attached garage, nice lot, good neighborhood. All this for only $16,500 terms.

Floyd Kent Inc., Realtor

2200 Dixie Hwy. at Telegraph
FE 2-0123 & Open 9 to 9
AMPLE CUSTOMER PARKING

For Sale Houses 43

Lake Privileges

2 bedroom modern. Completely furnished. Living room, dining room & kitchen. 1½ baths. Basement. Large lot. Owner westward bound. Will sacrifice for $7,600. $2,100 down. Terms.

10 Acres

6 room modern home. 2 car garage. Chicken house. Water frontage. Located on paved road near M-59. Priced at only $12,500. Terms.

Attention, Large Family

Here is a 4 bedroom modern home located in small village west of Pontiac. Priced at only $6,950 with $1,500 down. Terms.

Dorothy Snyder Lavender

REALTOR EST. 28 YEARS
7001 Highland Rd. (M59)
Ph. EM 3-3303 MUtual 4-0417

$900 DOWN
2 bedrm. home. Large kitchen dining combination. Attached garage. Large lot with lots of trees. Located between 2 lakes. $8,000 total price.

BRENDEL LAKE
2 bedrm. bi-level home. Fireplace. Carpeted living rm. 13 x 16' family rm. Attached 1½ car garage. Landscaped 80 x 207' lot. Call for appointment.

LAKEFRONT
2 bedrm. bi-level home, 100' on the lake. Recreation rm. in basement. Furnished. Boat & motor. All for $10,500.

MANY NICE BUILDING SITES & LAKE PROPERTY

HURON REALTY

7766 M59 at Pontiac Lake
OR 3-6681 MU 4-5505

Buy thru Partridge
List thru Partridge

LAKEFRONT HOME
10 miles west of Pontiac. 7 rms. plus bath. Carpeting. Garage. Fenced yard. Safe sand beach. $13,900. Terms.

BEST BET YET
Comfortable modern bungalow. Oil furnace. Insulated, storms & screens. Large lot on river. $850 down $6,500 total.

Oakland County Realty

2610 Union Lake Rd.
EM 3-4164 or EM 3-2411 after 7

MILLER

CHRISTMAS TREE LANE — Kool Vent awnings "set off" this attractive home on this very desirable street, 5 & ceramic bath down, lovely 14 x 24 bedroom up, full basement, gas heat, recreation room, owner California bound, says sell with or without furniture, cash or terms.

LINCOLN JR. and Wisner school, one of the nicest homes in this desirable location. 2 large bedrooms, room for 2 more upstairs, large living room, carpeted wall to wall, full basement has recreation room, owner has really cut price for quick sale.

WE HAVE THE KEY — to this attractive cedar shake bungalow 5 & bath, with full dining room all nice size rooms, oil furnace, very well located in Huron Gardens near Elizabeth Lk. Rd. $9500 — $1200. Owner might take less down from responsible people.

OWNER HAS — been transfered and is offering this well located North Side home. 2 large bedrms & ceramic bath, large living room plus dining L, all plastered walls & oak floors, full basement oil furnace, this is a dandy and only $9950 with terms.

William Miller

Realtor FE 2-0263
1075 W. Huron
Next to Branch Post Office

Hempstead

4-BEDROOM

Ideal home for large family, three bedrooms and bath up. Living room, dining room, kitchen & bedroom down. Fully tiled basement with stool, gas heat, gas water heater, storms & screens, walk in entrance to basement & two car garage with work shop. Carpeting, all newly remodeled & decorated. Large lot 150 x 134 ft. close to stores, schools & bus line. Only $3,500 down.

MONTICELLO ST.

If you can get along with three rooms & bath, here is a real buy. Full basement, gas water heater, coal heat, storms & screens, extra 40 ft. lot, all nicely landscaped & plenty of shade. Only $4,995 cash. Terms can be arranged.

NORTH PERRY

Well built older home on northside. Two bedrooms & bath up, large remodeled living room with picture window, dining room, kitchen, den (or 3rd. bedroom) & screened in back porch down. Full basement with den, gas heat, gas water heater, water softener & storms and screens. Carpeting 1 car garage with workshop, outdoor grill & terraced back yard. Near new Madison Jr. High School. Only $3,500 down.

K. G. HEMPSTEAD

102 E. Huron St. FE 4-8284
Eve FE 5-0510
FE 2-3971

958 James K Blvd.

Telegraph Rd. to James K. Blvd. 2 blocks south of Voorheis Rd.

Unsurpassed Location

Overlooking beautiful Sylvan Lk. Offering year-round vacation living. Sailing, boating, swimming, & ice skating. A private park for all residents, with playground equipment and safe sandy beach for children. Near shopping transportation, churches and city schools. Superbly constructed brick ranch, built in 1953 with 2 baths, 3 sunny bedrooms with sliding closet doors, 23-ft. living room with deep Tennessee ledge stone fireplace. Planter box off dining ell. Dream kitchen featuring deluxe appointments such as drop ceilings, Dutch door, formica counter tops, dishwasher, all birch cupboards. Full basement with tile floors. Timken oil heat, 31-ft. finished recreation rm. Atached 2-car garage. Located on two well-landscaped lots with planter box. Shade and shrubs galore. 139 ft. frontage on James K. Blvd. Offered below construction costs, complete with carpets, drapes, washer, dryer and dishwasher. Owner leaving state.

For Sale Houses 43

NR. KEEGO HARBOR, 5 ROOM modern, gas heat, basement, garage, flowers & shade, quick possession, $1,400 dn.

ROSE McLARTY, Broker

FE 2-2102

NO
DOWN
PAYMENT

2 or 3 bedroom starter homes with full basement and rough wiring. On your lot by C. WOOD CO. Corner Williams Lake road and M59 OR 3-1235; after 7:00 OR 3-6449

ONE ACRE WITH UNFINISHED house, just off M-24. For information call FE 8-8430.

PERKINS ST.

3 rooms, 1½ baths. Garage. 50x150 ft. lot. Only $6,000 ½ down.

Off Lake Angelus Rd.

2 bedrooms & bath. Floor furnace. Nice lot. Only $6,500. Reasonable down.

CUCKLER REALTY

230 N. Saginaw
FE 4-4091 FE 7-8119

ELIZABETH LK., 2 BEDROOMS, bath, lake privileges, $600 Dn. Immediate possession. FE 5-9768.

Walled Lake—By Owner

1648 Welch. Modern ranch. 3 bedrms. fireplace. Storms, screens, carpeting. GI mortgage. Restricted subdivision. Near new Lincoln plant.

$250!!! $250!!!
DOWN

3 bedrooms, on approx. 1 acre. NEW!!! Almost finished. Near school. Lake Orion - Oxford vicinity. OR 3-7497.

Buy Thru Partridge
List Thru Partridge

HURON GARDENS. 7 RMS. & tile bath, basement, oil conversion heat, Auto. gas hot water heater, long garage, 12 x 52. Near school, Catholic school, city bus & shopping center. $8,500, cash to mortgage $52 month including taxes & insurance. FE 5-8146.

BY OWNER. 3 BDRM., NEW. All modern. Carpeted, auto. washer and dryer. Garage, fenced-in yard, alum. storms and screens. North side. FE 4-5647.

Buy Thru Partridge
List Thru Partridge

$395 Moves You In

New 3 bedrm. brick. Full basement. Model. 280 West Hopkins. Phone WE 3-4200 or FE 5-6767.

WILL TRADE

PIONEER HIGHLANDS
Immaculate 2 bedroom home, mirror-like floors, lovely kitchen with breakfast nook, tile bath, recreation area in basement, 1½ car garage, fenced yard, beautifully landscaped. Only $11,950; terms. Better hurry on this one.

COLORED
7 rooms, 3 bedroom, family sized dining room, full basement, garage, large lot. Only $8,950; $1,000 down. BETTER HURRY.

WEST SIDE
8 rooms, 5 and bath 1st flr.; 3 and bath 2nd. fl. Beautiful mirror-like floors, modern kitchen, basement with recreation room. Gas heat, garage, beautiful landscaped lot. Only $11,950; low down payment.

WOODS AND LAKE PRIVILEGES. Beautiful 2 bedroom ranch with breezeway and attached garage. On 105 x 127 ft. lot with woods across road in front and back of property. Setting is like our Northern part of the State. Has lake privileges on a 50 ft. fenced in easement lot with very good neighbors. House has large kitchen, full basement with natural drain.

SMITH-
WIDEMAN

Realty Open Eves.
FE 4-4526 412 W. Huron

GILES

Permastone Front

Located inside city on a paved street. This 6 room 3 bedroom home you can be proud to own. Full basement, new auto. gas furnace and many other attractive features. Only $9975 with terms.

1 Mile West

of the city in a good location, 6 rooms, also breezeway and garage on 2 lots. A real buy for cash, terms can be arranged.

Sell or Trade

Just outside the village limits of Waterford, 6 room 3 bedroom home on one floor, full basement with automatic oil furnace. Also 1½ car garage and only $3000 down. A nice place for a dog kennell or for a horse.

GILES REALTY CO.

221 BALDWIN AVE. FE5-6175
After 6: FE 2-7906 or FE 5-5292

HOYT

SO. BLOOMFIELD HIGHLANDS
$21,500 — 3 bedroom, 1½ baths, 2 fireplaces, brick ranch, attached 2 car garage, only 1 yr. old, living room with fireplace, large dining room, beautiful large family kitchen, spacious basement with fireplace. Large lot, low taxes, water, sewers. IDEAL FAMILY HOME. Bloomfield schools.

SUBURBAN RANCH
$1,000-DN. — Only on this 3 bedroom frame home on a 105x128 lot, ideal for the growing family, lightly traveled PAVED street. LARGE living room, drapes & carpeting included. Corner lot, attractive white fence. Alum. storms — screens and doors.

PIONEER HIGHLANDS
$18,950-BRICK RANCH — 3 bedrooms, large carpeted living rm & dining ell, large picture window, built-in planter, draperies included. Tile bath, full basement. WATER SOFTENER included. Garage. Attractive yard. Alum. storms, screens. SYLVAN LAKE privileges, city water, sewer, paved street, CITY bus & WEBSTER school bus 1 blk.

HOYT REALTY

FE 2-9840 FE 2-1941
254 S Telegraph Rd.
PON-TEL CENTRE

"BUD"

Elizabeth Lake Privileges

4 bedroom family home, 2 dn. 2 up (upstairs bedrooms need completing) separate dining rm. gas heat and hot water, carport, excellent corner lot. Priced at $13,900, reasonable down payment.

2-Family Income
Marshall St.

Convenient East Side location, paved street, close to bus. 5 rooms down includes carpeting & drapes, 4 rms. up, full basement, new gas furnace, 3 car garage. Offered at $13,500. terms.

Drayton Woods

"Custom Built" 3 Bedroom frame ranch home 20 ft. living room, spacious dining - Kitchen area with "Thermador" oven & range, Birch cabinets. Full basement incl. garage, oil heat, stool & shower, and rec. space, priced at $17,750 with cash to a mortgage. Past possession.

Bud Nicholie, Realtor

49 Mt. Clemens St.
Call Mr. Meiser
FE 5-1201 or FE 5-8004

For Sale Houses 43

ROCHESTER
IN JUDSON PARK
Adams road at Tienken load. Large lots 140 x 175 ft. Septic tank permits with each lot. 5 lots only at $2,000.

FRANK SHEPARD

JU 1-7511 OL 1-1194

6 RM. RANCH TYPE HOUSE. Leaving state. Will sacrifice. At $8900. $800 down. Will accept good used car & cash. OR 3-6490.

ALL BRICK

$1400 down and take over GI mortgage with interest at 4½ per cent. Less than a year old in better than new condition with aluminum storms and screens and landscaping all in and paid for. 6 large rooms on 100x150 ft. lot, paved street. 30 day possession. Be first on this one.

$950 DOWN

If your credit is good, 3 bedroom bungalow with full basement, large glassed-in porch, 50 ft. lot. Good East side location—Better hurry!

3 BEDROOM
BRICK

With all the extras, such as gleaming oak floors, tile bath, wall-to-wall carpeting, water softener, recreation room, aluminum storms and screens. Gas heat, etc. — and less than $2,500 down. Impossible? — Call now to see this 2-year-old beauty. Only $14,500.

SPENCE
STREET

One of the few 11-floor plans offered in this most desirable area. Cathedral type living room with fireplace, full sized dining room, kitchen and bath with tile features. Oil heat, 2-car garage. Only $12,700.

$450 DOWN

To qualified purchaser. It's perfect for a couple. 30 foot living room, kitchen, bedroom and large utility room. Sewer and water — shade trees, and best of all only $5,950.

Bateman
Kampsen

REALTORS FE 4-0528
377 S. Telegraph Eves. & Sun

MUST SELL

Built in '54 this 4-room house is still like new. Near Watkins Lake on a well-landscaped lot. Oil heat complete storms, oak floors, $3400 mortgage $46 month. Make an offer.

Located near schools and downtown Pontiac. 6 large rooms, 3 bedrooms. Corner lot, good cond., furnace basement, sickness forces sale. Only $8500 — Terms.

G. V. VANVLEET

BROKER
OAKLAND 8-1160 OXFORD

BIRMINGHAM. 5-STORY OLDER home, frame, 6 large rooms. Full basement, oil heat, garage, near transportation, $13,500.

Birmingham. 1-story, 2 bedrooms, dining room, garage. Full basement exc. cond., only $10,000.

E. W. Kurth, Realtor
MI 4-7676

BY OWNER

3 BEDROOM BRICK RANCH
Living room, dining room, kitchen, activities room, 1st floor, screened porch, full basement, gas heat, landscaped, automatic garage door opener, Bloomfield Hills and St. Hugo Schools district — Low taxes. Price includes carpeting, drapes and incinerator. Quick possession. $26,950. FE 4-1682.

MULTIPLE LISTING SERVICE

Cass Lake—Brick Ranch

Something new in design and a world of new features. 6 nice rooms, 1½ baths and attached 2 car garage. Center hall plan. Rear living room, Swedish fireplace, Thermadore range unit. Price $19,250; Terms. Plastered walls and oak floors. Lot 75x150.

2-Family Special

New all-white exterior. 5 extra large rooms and bath down and nice 4-room and bath apt. up at $75 month. Delco oil furnace. Best corner location. Owner moving out of city soon. Priced low at $13,500; about $3800 down and $100 per month. Just the price of a good single home.

Watkins Lake

Smart and newer 6-room BRICK ranch home with 2½ car attached garage. 22 ft. CARPETED living room with massive ledgerock fireplace and builtin book shelves — deluxe kitchen—3 nice bedrooms and vanity-tiled bath. To include washer and dryer. Lot 105x310. Privilege to 5 lakefront lots.

Franklin Blvd.

This is an 11-room semi-bungalow in good condition inside and out. 26 ft. living room with fireplace, 6 bedrooms and 1½ tiled baths. GAS furnace. Shaded lot 87x250. An ideal home for large family, rooming house or social organization. Price $18,500; terms.

JOHN
KINZLER

REALTOR
670 W. Huron St. Ph. FE 4-3525
TO BUY TO SELL

J. A. Taylor

300 Oakland Ave. Open Eves.
FE 4-2544 Free Parking

North Sanford

One story home all newly decorated, perfect home for retired couple. Not too much yard but nicely landscaped. Glassed in front porch that makes a wonderful living room. Close to bus and large super market. Total price only $10,500 with terms.

North Side

Brick one story home gas heat Carpeting. 3 bedrooms. Large breezeway and attached 2 car garage. Cement drive extra neat and clean $13,000 will buy this home with terms.

Elizabeth Lake Estates

Low rambling ranch type home. Frame construction cedar shake exterior. Big living room with picture windows. Large corner lot, nice lawn with barbecue pit. $1650 down and $62 per month includes taxes and insurance.

Exclusive District

7 lovely large rooms with four bedrooms. Youngstown colored kitchen with built in units. Attached 2½ car garage. Located on nicely landscaped one acre lot, gas radiant heat. Rochester area. Really a fine home that you should see without delay. Phone now for an appointment to inspect.

New Modernistic

Brick four bedrooms home. 2½ bath 2 car garage. Carpeting. Perfect kitchen included in large family room that is so livable. Modern to the last detail. Wrought iron stairway to second level. Plastered two car garage In a district of well kept beautiful homes. Possible to show any time and good possession.

LAWRENCE W.

GAYLORD

136 E. Pike St. Open Eves.

For Sale Houses 43

KNUDSEN

Elizabeth Lake Estates

Real living is what you can have in this fine 5 room and bath home with full basement and stairs to attic. Also garage. Situated on 2 beautifully landscaped lots with lots of shade. Glady shown.

When Ow

Sale Business Property 49

ESTATE SALE — ON DOWNTOWN Cass Ave. Vacant commercial lot 60x176. Bargain. Investment at $5500 cash. Call Paul Hammond. FE 5-7741.

BY OWNER

100 x 150 ft. commercial lot on Clarkston-Orion road near Baldwin. $2,500, $600 down, $20 mo. Call MAple 5-1097.

Buy Thru Partridge
List Thru Partridge

DIXIE HIGHWAY

Located on a 60 x 120 lot with a side street as the rear lot line. This 6 room & bath home offers excellent opportunities to the young couple who want a combination home & business property. THIS IS A REAL STEPPING STONE at only $9950. $1950 down.

HOLMES-BARTRAM
4392 Dixie Hwy. OR 3-1950

NEW BUILDING, RESTRICTED business, attractive lease, ample parking. M-15 at Clarkston. FE 7-9733.

Rent Lease Bus. Prop. 49A

24X60 STORE, FULL BASEMENT. 930 Mt. Clemens St. FE 2-0358.

DOUBLE STORE, 373-375 AUBURN Ave. A busy shopping center. Good for drug store, variety, wholesale or retail or any business. Heated by gas. Large parking lot in rear. Convenient for loading & unloading. Call FE 3-6414 or FE 2-5219.

GAS STATION FOR LEASE. $1,000 to $1,500 capital. Will help finance. Call FE 2-8121

RESTAURANT AND EQUIP. FOR lease. Or equip. for sale. Also small gas station for lease. ME 4-6972. 14586 S. Dixie Hwy. Holly

STORE 18 BY 70 EXC. LOCATION. Any business. Heat furn. Large parking lot. $125 per mo. Call Baldwin FE 2-5203 or FE 4-8336.

WAREHOUSE & 2 MODERN OFfices for rent. Approx. 6,000 sq. ft. 14 semi loading dock, & 2 small truck loading docks. Highway location. Call FE 4-2507, or after 6, call FE 5-0653.

For Sale or Exchange 50

3 BEDRM. RANCH TYPE, 2 CAR garage. Trade equity for vacant or unfinished home. Ph. Rochester OL 1-1351.

Business Opportunities 51

2 CHAIR BARBER SHOP, FULLY equipped. Cheap. Near Federal Store. Inquire 111 N. Saginaw St.

Buy Thru Partridge
List Thru Partridge

DEAL WITH OWNER.
Groc. & meats, beer & wine. Good location. Buy stock at discount.
Good lease. OR 3-6312. 8-9 a.m. and 8-9 p.m.

FOR LEASE, SEVERAL NEW SUper deluxe Gulf 2-stall service stations, available immediately. Phone FE 2-4773

RESTAURANT FOR SALE OR lease. Fully equipped OR 3-9086.

GROCERY STORE. BUY THE stock, rent the fixtures and you're in business. Good opportunity for young couple, FE 3-4626.

Buy Thru Partridge
List Thru Partridge

TO BUY, TO SELL, REALTOR PARTRIDGE IS THE "BIRD" TO SEE.

FOR LEASE, NEW 2-BAY MODern service station, low investment, good opportunity for right man. Phone OR 3-1260.

GAS STATEION FOR LEASE. Stock and equipment. 3783 Elizabeth Lk. Rd. FE 5-5831.

SAM WARWICK HAS KEEGO school house building. 3209 Orchard Lk. Rd. Zoned business, about 3,500 sq. ft. for lease. Call FE 4-5090 or FE 2-2105.

SMALL MOD. HOUSE & STORE on Dixie. Ad. M-16. For rent dirt cheap to responsible party. Howard Loomis. MAple 5-1232.

TO PROSPECTIVE CLASS C BUYers. Have unusual money-making proposition in one of the finest townships in Mich. It will pay you to investigate. Call Mr. Vance FE 4-5266 after 7 p.m. or write Box No. 84.

"LET'S TALK BUSINESS"

MACHINE SHOP

12 man operation. Partnership split-up. Productive shop in Pontiac area. Good building with rm. for expansion & rent below market.

DAIRY QUEEN

Property & all. North of Detroit. Ideal location. If you have looked before, you will appreciate this value. $9,000 will handle.

MICHIGAN BUSINESS SALES CORPORATION
JOHN A. LANDMESSER BROKER
1573 S. TELEGRAPH RD.
FE 4-1582
PARK AT OUR FRONT DOOR

S.D.D — S.D.M.
TAKEOUT

Splendid opportunity for a hustler here in this up and coming business, showing steady increase in sales for the last 3 years. Excellent location on busy highway and thickly settled community. Ill health forces sale of this property at only $7800 down plus inventory. Shown by appointment only.

Edw. M. Stout, Realtor
77 N. Saginaw St. FE 5-8165
Open Eves. Till 8:30

A MONEY MAKER

HOME & BUSINESS — Combined, well established motel and restaurant on US 10 Highway northwest of Pontiac. Modern 9-room tourist home and 17 rental units. Large parcel of land fronting on good fishing lake at rear. Reduced price makes this an outstanding investment.

Floyd Kent Inc., Realtor
2200 Dixie Hwy. at Telegraph
FE 2-0123 Open 9 to 9
AMPLE CUSTOMER PARKING

MOTEL
DIXIE HWY.

Owner says sell, for only $35,000 with $5,850 down. It's a buy at this price. Better call us now.

RIDGEWAY
REALTOR
875 Baldwin Ave. FE 4-6203
Open Eves. 'til 8

STORE & MILK DEPOT. 5 RM. home on highway. $3,000 will handle NA 7-3421

SUBURBAN SUPERETTE GROcery by owner, 2 story brick bldg. with lovely 4 bedrm. apt. above. $6,000 down full price including real estate $45,000 call MA 5-1723 for appointment.

PARTY STORE — SDM LICENSE. New building, exc. location and plenty of parking. Bloomfield — Pontiac area $6,000 down. Owner. FE 8-0071, 3955 Auburn.

SEPTIC TANK CLEANING BUSIness & equipment or any part. 728 Auburn Ave.

MAHOGANY CEDAR CHEST, $30. Call OL 1-1791.

Partridge

IS THE "BIRD" TO SEE

I.G.A. MARKET

A very profitable I.G.A. super market operation in growing small town. Over $200,000 gross. Has owner's apartment plus income from rentals. $15,000 down plus stock buys real estate and all. This is a terrific money-maker.

TRADE
NORTHERN BOWLING

Only alley in prosperous town in Alpena area. Has 6 alleys plus restaurant. $36,000 gross in '56. Will consider trade. Only $23,500 down including modern 51x120 building.

WARD E. PARTRIDGE
REALTOR FE 4-3581
REAL ESTATE & BUSINESSES
THROUOT MICH.
1050 W. HURON ST.
OPEN EVE. TIL 9

Standard Oil Co.

Is now accepting lease applications for 3-stall service station. Well established business. Requires investment of $1,200. Call today. FE 4-1584.

TRUCKING BUSINESS WITH trucks & job. Will take property, motel or farm in trade. 3900 Baldwin.

Standard Oil Co.

A modern 2-stall all porcelain service station, located at Auburn & Marshall in Pontiac. Exceptionally low investment required. Free training & company financial assistance available to qualified applicants. Call today. FE 4-1584.

WE COVER
THE STATE

TAVERN IN RICH FARMING TOWN. 40 miles west of Flint. 3 bedrm. living quarters. Building & everything for $16,500. Will take small farm for part down payment.

CLASS C. IN BUSTLING SMALL TOWN in SAGINAW AREA. Gross over $43,000 last year. No food. $12,000 down. Real Estate can be purchased or lease for only $75 per. mo.

FOR FURTHER INFORMATION on above & hundreds of other business opportunities. Call us or stop in our office. See our pictures.

ONE STOP SERVICE

STATEWIDE

Real Estate Service of Pontiac
B. D. CHARLES, REALTOR
1717 S. Telegraph FE 4-0521

Sale Land Contracts 52

25 PER CENT DISCOUNT
Secured by 3 room home, new 1½ car garage. Sold for $6950 with $650 down. Balance due $6300 at $63 per month. Discount $1578. Cost to you. $4725.

Leslie R. Middleton
BROKER 188 N. JOHNSON
FE 5-7721 FE 8-6003

20% DISCOUNT

Land Contract on new home. Bal. of $6000 at $67 per. month. Call FE 8-0441. Ask for Mr. Hayden.

J. C. HAYDEN, Realtor
88 E. Walton FE 8-0441

Money to Loan 53

(State Licensed Lenders)

Quick Cash

$25 TO $500

On your own signature, auto, or other security. Up to 24 months to repay. Our service is quick, friendly and helpful. Phone FE 5-8121 or visit us at our office.

HOME & AUTO

LOAN CO.
7 N. Perry St. (Corner Pike)

BORROW
WITH
CONFIDENCE

HFC—Household Finance Corporation is America's oldest and largest finance company, backed by 79 years of experience. You may borrow up to $500 if you have a steady income and can make regular monthly payments. Service is fast. Money usually the same day. Phone or stop in.

Household Finance
Corp. of Pontiac
31½ S. Saginaw St., The Kay Bldg.
2nd Floor, Room 204 FE 4-0535

LOANS $25 TO $500
BAXTER & LIVINGSTONE
66 W. Lawrence St. FE 4-1538

GET CASH QUICKLY

Up to $500

1950 to 1956 cars. Bring your title. Most deals closed in 30 minutes. Loans also made on furniture signatures and other securities.

Oakland Loan Company

202 PONTIAC STATE BANK BLDG.

FE 2-9206

CASH LOANS
to $500

BUCKNER
Finance Co.

Pontiac
Drayton Plains
Walled Lake
Utica

LOANS

$50 TO $500 $25 TO $500
COMMUNITY LOAN CO.
30 E. LAWRENCE FE 8-0421
FRIENDLY SERVICE

PONTIAC'S Newest Loan Office

GET THE CASH YOU WANT . . . $25 TO $500 IN RECORD TIME
ON YOUR SIGNATURE
AUTO OR FURNITURE
PHONE: FE 8-9661

SEABOARD
FINANCE COMPANY

1185 N. PERRY ST.
Next to New A & P Super Market
"PARKING NO PROBLEM"

WHEN YOU NEED

$25 - $500

You can get it quickly on your signature car or furniture. No endorsers. Payments to suit your budget. We will be glad to help you with your money problems.

STATE
FINANCE CO.
FE 4-1574
702 Pontiac State Bank Bldg

TEAGUE FINANCE CO.
202 N. MAIN
ROCHESTER, MICH.
LOANS $25 TO $500
AUTOS
LIVESTOCK
HOUSEHOLD GOODS
Ph. Rochester, OL 6-0711, OL 1-9791

Mortgage Loans 54

LOANS—$600 to $1,500

1. For any purpose, on homes modern or not, in Oakland County.
2. For home additions or improvements.
3. To rough in or enclose house partly constructed.
4. To build a garage or on a garage home.
5. On second mortgages.

Apply 209 National Building Pontiac or phone FE 4-4726

Swaps 55

1 1,000 CAPACITY 4-DECK ELECtric Jamesaway brooder, 4 200 capacity Brower finishing batteries. For sale or trade for large H.P. outboard motor. OR 3-7633.

20 ACRES $3500. TERMS OR trade. P. O. Box 535.

LATE MODEL CAR AND CASH FOR YOUR LAND CONTRACT. (WHERE YOU HAVE SOLD PROPERTY). H. J. VAN WELT. Phone OR 3-1385.

6 RM. HOUSE, TRADE FOR SUB. or Dodge tractor. FE 8-2387.

DUE TO ILLNESS, WILL SELL or trade large 4 bedroom home on 3 acres with some fruit for smaller home. 3164 Auburn.

16 FT. ROYCRAFT, NEEDS SOME repair, for car in fair cond., or sell. EM 3-5892.

'48 INTERNATIONAL PANEL. Swap for farm tractor. 401 W. Huron St. FE 2-4750.

21" POWER MOWER. ORIGINAL cost, $159. For sale or swap for good 2 wheel trailer. OR 3-6490

100 FT CYCLONE FENCE AND gate. 3 ft. high. Swap for oil circulator with blower. OR 3-9278.

SWAP, BUY OR SELL. CALL Swap Service. CR 1-8561.

HOUSETRAILER, 32 FT., EXC. cond. can sleep 4, to trade for house equity or what have you.

Dorothy Snyder Lavender
REALTOR, EST. 28 YEARS
7001 Highland Rd. (M59)
Ph. EM 3-3303 or MUtual 4-6417

HOUSE TO BE MOVED OR TORN down or what? FE 8-2367.

LAKE PRIVILEGES
ON DUCK LAKE—SHARP 2 BEDROOM HOME, OAK FLOORS, PAINTED WALLS, LARGE UTILITY, OIL FURNACE, VERY GOOD SAND BEACH. WANTS SMALLER, OLDER HOME

R. J. VALUET, Realtor
345 OAKLAND AVE. FE 5-0693
OPEN EVENINGS UNTIL 8:30

NEW TWO WHEEL TRAILER FOR old model pickup, OR 3-3605.

STORM WINDOWS & SCREENS. Will swap for anything of equal value. FE 3-4325.

TIMKEN CONVERSION BURNER & controls. Separate blower for gravity furnace. Thor portable ironer. Sonner gas conversion burner. Swap or cash. FE 4-3233.

TRADE 4 YR. OLD, REG. MALE Beagle for good house for shot gun. Phone FE 4-8580.

TRADE IN YOUR OLD MOWER on a new Eclipse power or hand mower. 20 per cent off on all the following: lawn mowers, leaf mulchers, for Lawnboy & Eclipse mowers, underground garbage cans, electric fans, trellises, fishing tackle, canister sets, bread boxes picnic baskets & ice chests. Camp cook stoves, outdoor grills, assortment of odd paint.

BARNES HARDWARE
742 W. Huron
Lots of E-Z Parking

WILL TRADE

For equity in your house or lot. New 3 bedroom brick. Full basement. Model. 280 West Hopkins.
Phone WE 3-4200 or FE 8-6767.

TRADE OR SELL LIVING ROOM suite. Would like boat. FE 8-1752.

TRADE BENDIX ELECTRIC DRYer, for good running car. MA 5-1794.

WE HAVE

1957 PONTIAC CATALINA — 11,000 Miles Excellent condition. Will trade on good home. Pay or take cash difference. Ask for Mr. Brown. L. H. Brown Realtor, 1362 W. Huron. Ph. FE 2-4810, Evening Call OA 8-3618.

For Sale Clothing 56

BLACK CLOTH COAT WITH white ermine collar & cuffs. Size 14, $40. Very good buy. FE 5-4111, ext. 467, before 5.

CHILDREN'S CLOTHING — CHEAP FE 5-9728

GIRLS CLOTHING, SIZE 11-13, good cond. reas. FE 5-4600 after 4. All day weekends.

MAN'S MIDNIGHT BLUE TUXedo. Size 44. Price $25. FE 4-3419.

MAN'S CAR COAT, SIZE 38
LADIES COAT, SIZE 16
GIRLS COAT, SIZE 10
BOYS COAT, SIZE 6

BOYS SWEATERS & PANTS, ODD SIZES, NEVER BEEN USED. MISC. CLOTHING — PRIVATE HOME. REASONABLE. FE 4-2889.

MEN'S CLOTHING SIZES 38 TO 40, 2 topcoats like new. Brown sharkskin suit, tan shoes size 8 to 8½, 2 wool jackets, pants & shirts. OR 3-6351.

MIDNIGHT BLUE MOUTON FUR coat. Size 10-12. Reas. OR 3-8955.

SPECIAL FALL SALE
Suits, T'Coats, O'Coats $10.00 up
Loafer, Sport Coats 5.00 up
Fine Wool Pants from 3.95 up
Work Shirts closeouts 1.95 up
Layaway or Payment Plan
Edward's Outlet 18 S. Saginaw

WOMAN'S RED DRESS, SIZE 16, ¾ sleeve, used only once, clean and in very good condition. Too large for owner. Cheap. Call FE 2-0579 after 3:30 p.m.

Scrap & Iron 56A

A-1 PRICES FOR SCRAP CARS & iron. FE 8-6797.

Sale Household Goods 57

1 BLACK & WHITE TWEED SOFA, upholstered 1 yr. ago. 1 large mahogany drum table with leather top. 1 mahogany coffee table with leather top. 1 mahogany secretary breakfront. 1 mahogany expandaway table. Used twice. Will sell reasonable. Exc. cond. MU 4-5072.

2 PC. SECTIONAL, GOOD CONDITION, $35. MA 4-2242.

2 PC. SECTIONAL, TV. VACUUM coffee table, floor lamp. FE 8-6754 after 4.

2 UPHOLSTERED CHAIRS, ONE footstool. Pull-up chair. Reas. 2505 Garland. FE 4-6952.

3 BEDROOM SUITES, WASHER. Other electrical appliances. 16 Chippewa.

3 PC. BEDROOM SUITE, WATERfall type. Good cond. $60. OR 3-3341. 4730 Pinedale off Sashabaw.

4 RMS. OF FURNITURE, CHEAP. FE 8-3789.

7 PC. LIVING ROOM SUITE. Brand new, davenport & chair, 2 modern step tables, matching coffee table 2 decorator lamps. All for $89. Pay only $3 weekly. Pearson's Furniture 42 Orchard Lake Ave.

8' BATHTUB WITH FIXTURES. Double utility sink. Both for $15. FE 8-0134 after 4.

7 CU. FT G.E. REFRIG. GOOD running cond., $50. MY 3-4471.

7½ X 12 ALL WOOL GREEN RUG, & 8 panel drapes of green floral design. FE 2-9418.

9 x 12 RUGS. WOOL FACE, $15.95. Reversible $16.50. Imported $34.95 Axminster $49.88. Rug pads, $5.95. Pearson's Furniture, 42 Orchard Lake Ave.

17" BENDIX TV CONSOLE, EXC. condition. FE 8-0805.

175 YARDS USED TAUPE VELVET CARPET

And padding, $3 per yard for carpet & padding or will sell whole lot for $500.
WIGGS 24 W. HURON ST.

ABOUT ANYTHING YOU WANT FOR THE HOME CAN BE FOUND AT L&S SALES

A little our of the way, but a lot less to pay. Gas and elec. refrigerators, ranges & water heaters. Fans.
Bathroom fixtures, beds, chests, dressers, vanities and springs and mattresses. Living room suites, occasional chairs, tables, lamps, TV sets, radios, rugs, dining room suites. Dinette sets and many other misc. items. NEW & USED. Visit our trade depts. for real bargains.
USE OUR LAY-AWAY PLAN OR EASY TERMS
UP TO 24 MONTHS TO PAY
We buy, sell or trade. Come out and look around. 2 acres of free parking.
PHONE FE 5-9241
OPEN MON., SAT., 9 TO 6
FRI., 9 TO 9
4 miles E. of Pontiac or 1 mile E. of Auburn Heights on Auburn Rd., M59

RENT IT FAST

through Rent Ads! Room, house, apartment, anything — Want Ads give you ACTION. Dial FE 2-8181.

Sale Household Goods 57

17 IN. RCA TABLE MODEL TV. Sewing rocker, porch rocker, studio couch, 4 blonde dinette chairs, chest of drawers, & kitchen cabinette. FE 8-3788.

54 IN. DOUBLE DRAINBOARD cabinet sink New, slightly marred in shipment. $35. FE 2-4169.

APARTMENT SIZE GAS RANGE, four burner, $89.50 value, $49.95. Slightly scratched. Also several full size ranges in electric and gas at extraordinary values. Michigan Fluorescent, 393 Orchard Lk. Ave.

AUTOMATIC WASHER AND MAYtag electric dryer. Repossessed. Bal. $2 per week. Kelvinator refrigerator, late model, $95. Fully automatic electric range, valued $389, now $225 terms.
SHICK'S MY 3-3711

ANTIQUES — FURNITURE, SOME marble tops, chairs, mirrors, cases. 16 mounted birds. Dishes, misc. FE 3-0604.

ANTIQUES

Ice cream chairs, outside dinner bell, china, silver and furniture. Open evenings and Sundays
32 Pine St. Behind Pontiac Press.

ARE YOU INTERESTED IN MAKing your work day shorter? Are you interested in a cleaner home, clothes and plumbing fixures? Call G. A. Thompson & Sons today about their new All-O-Matic Water softener. The softener that increases in size with the family. It provides soft water by itself. No attention required by the householder. Just add salt twice a year. Your cost is only $349.50 or low monthly payments.
Call FE 2-2939

9x12 Felt Base Rugs $3.95
12x12 LINOLEUM $6.39
BONNY MAID VINYL TILE, 8c
4½ Ft. Wall Tile 25c

RUBBER BASE PAINT, G. $3.75 GUAR. HOUSE PAINT, G. $1.95 Syers, 141 W. Huron. FE 4-3064

BLONDE DUO — THERM OIL Heater. Automatic Starter. Also 200 gal. tank. Complete. FE 2-2467.

BEAUTIFUL 9 - PC. MAHOGANY Chippendale dining room suite. Complete living room furniture. Oriental rug, 9x12, Sarouk and 10x13 Kerman, red. 3 oriental throw rugs. Best offer—must sell. MI 6-3389.

ANTIQUE CHEST, TABLE & 6 chairs. Rollaway bed. Good cond. Reas. FE 4-8131.

ANTIQUE CLOCK WITH MERcury-filled pendulum. FE 2-1160.

ANTIQUES FOR SALE, 806 CORwin Ct. off Kenny Rd.

BIRCH YOUTH BED $10; CRIB, $5; Nursery chair, $1; Youth chair, $2; Infant-seat, $1; baby sled, $3; Easy washing machine, $20. Midwest 8-5524.

BEST OFFER TAKES. — 3 PC living rm. set, 2 bedrm. sets, dinette set, electric stove, electric refrig., radio and phonograph player combination, washing machine, large wall mirror, desk, vanity, 4 bar stools, 2 steel office chairs, Hoover vacuum and misc. items. No dealers. FE 3-7556.

BABY CRIB, BRAND NEW, 6-YR. size, $15.95. Also wet-proof innerspring mattresses, $7.95. Pearson's Furniture, 42 Orchard Lk. Ave.

BIG DISCOUNT SALE ON FLOOR samples of air conditioners, refrigerators, and washers.

ROY'S REPLACEMENT PARTS 96 Oakland Ave. FE 2-4021

BEDROOM SUITES, CHEST, dresser and bookcase bed. Newest 1957 modern designs. Blond, grey, walnut, black and gold, slightly scratched. Terrific values. Furniture Annex, Michigan Fluorescent, 393 Orchard Lake Ave.

BLOND BEDROOM BRAND NEW Double dresser, large mirror, bookcase bed and chest, all for $99.50. Pay only $2 weekly. 20 other sets at equal savings. Pearson's Furniture, 42 Orchard Lake Ave.

BRAND NEW ELECTRIC SEWing machine. Forward & reverse. $36.50 full price, $1.25 week. FE 2-9143. Allan's Appl.

BUNK BEDS, SPRINGS & MATtresses. Brand new, $39.95 & up. Selection of wrought iron, maple & blonde. Pearson's Furniture, 42 Orchard Lake Ave.

BUY SMALL RADIO, $6 TO $12. Will swap. FE 5-8756.

CONSOLE KENMORE SEWING machine with chair. Used 3 times. $160. EM 3-2710 or FE 5-1927.

CLOSING OUT

All hand and power lawn mowers and trellises, 30 per cent off.

BARNES HARDWARE
742 W. Huron
Lots of E-Z Parking

COMPLETE HOUSEHOLD, REfrig. Elec. stove & easy spin dryer. Reas. Part or all. Good cond. 63 Seminole.

DINING ROOM SUITE, GOOD cond. FE 2-9093.

DINETTE SET, FORMICA TOP table with leaf & 4 leather padded green chairs. $30. Also fan. Mayfair 6-6974.

DAVENPORT, EXC. COND. DOWN cushions, $65. FE 2-7617.

EVAN'S OIL HEATER, 60,000 BTU, with blower, $30. Wringer washer, $10. Smoker with electric lighter, $3.50 OR 3-6930.

ELECTRIC CLOTHES DRYER, FAmous name brand slightly marred, exceptional values. Michigan Fluorescent, 393 Orchard Lk. Ave.

EASY SPIN-DRY, 1954 MODEL. FE 5-7998

ELECTRIC SINGER SEWING MAchine with attach., will sacrifice, next payment of $6.50 due Oct. 15th. Call Credit Manager, Mich. Sewing Center, FE 2-3337.

FRIGIDAIRE REFRIG., LATE model, freezer across top, only $124.95. Milk's Appl., MI 6-1300.

FRIGIDAIRE REFRIG. GOOD cond. $50 FE 2-7546.

FACTORY REBUILT VACUUM cleaners, all makes, 1 year guarantee, $16.95 up. Thyle Electric 502 N. Johnson, FE 4-5169.

GREEN DAVENPORT & CHAIR. Exc. cond. $55, FE 8-0390.

GAS STOVE. $45. FRIG., $38. FE 4-8223

GOVERNOR WINTHROP DESK & chair. Baby bed, mattress & chest. Baby swing & sand box & cover. All like new. FE 2-6122.

GE REFRIG. $75; BROWN AND beige club chair, $65; Lazy Boy chair with teal slipcover, $35; Admiral 21" TV, $75; Reo rotary lawn mower, $35. 1789 Elsie Dr. FE 5-2332.

HEYWOOD - WAKEFIELD, MODern vanity, wheat finish, exc. cond. FE 5-4591.

HOTPOINT AUTOMATIC WASHER, 2 speed cycle, only about 1½ yrs. old, a real buy at $125. Milk's Appl. MI 6-1300.

HOTPOINT ELECTRIC STOVE, push button. Like new. FE 2-0048 or OR 3-9148.

HOTPOINT ELECTRIC RANGE, 6 burners, 2 ovens, good condition, only $69.95. Milk's Appl. MI 6-1300.

KENMORE ELEC. STOVE, $75 Good cond MA 4-2567

KENMORE AUTO. WASHER, SUDS saver, exc. shape. FE 2-6603.

KENMORE SEWING MACHINE. Forward & reverse. All modern features. $1.50 wk. FE 2-9143. Allen's Appliance.

KELVINATOR REFRIGERATOR, 7½ cu. ft., moist cold, exc. cond., only $79.95. Milk's Appl. MI 6-1300.

LIKE NEW, SOFA TWIN FIREside chairs, tables & lamps, pictures. Reas. MAyfair 6-1383.

MAYTAG WRINGER WASHER, living rm. & bedrm. suite, 50 Ply. Girls ice skates, sizes 13 & 2, sleds, cheap OR 3-5628.

MISSION OAK DINING SUITE, buffet, china cabinet combination. Round extension table, 6 chairs, good cond. Caretaker, 7 Prall St.

MUST HAVE ROOM

5 pc. breakfast set $15
Beds complete $15
Hide-a-way $20
Ping pong table $10
Walnut chest $15
Dresser $10
Oil burners ..... $25 & up
Table model radio $5

WE BUY, SELL & EXCHANGE EVERYTHING FOR THE HOME
OAKLAND FURNITURE
104 S. Saginaw FE 2-5523

NORGE REFRIG. VERY GOOD cond. Large size. $130. OR 3-9178.

NECCHI SEWING MACHINE, LIKE new. With zig zag attachments. Make payment of $6.50 month. FE 8-1564. Coronet Appliances.

OIL HEATERS USED, $25 AND up. Schick's. MY 3-3711.

OVER 50 USED TV SETS FROM $14.95 up TV antennas, $9.95.

WALTON TV
818 E. Walton
FE 2-2257

PHILGAS 20 GAL. WATER HEATer. Used, good cond. R. B. Munro Elec. Co. 1060 W. Huron.

PORTABLE SEWING MACHINE. Good cond. $37. FE 2-6869.

MODEST MAIDENS by Jay Alan



"There's a gentleman to see you about a big new real estate development!"

Sale Household Goods 57

RCA-TV, GUAR. BARGAIN, $161 Commerce Rd EM 3-4114.

RED DAVENPORT VERY GOOD cond. $37. Baby crib & mattress, play pen, brass fireplace set. Window fan, etc All very reason. FE 4-3796. 40 Rosshire Ct.

REFRIGERATOR, GAS RANGE, & automatic gas hot water heater. FE 2-4750 West Van & Storage.

Reconditioned Appliances
Square Maytag washer
Frigidaire elec. range, $34.98
GE refrigerator, exc. cond.
Coldspot refrig., $39.
CRUMP ELECTRIC INC.
3465 Auburn FE 4-3573

REBUILT WASHING MACHINES. All makes, Guaranteed. Thyle Electric. 502 N Johnson. FE 4-5169

ROSE FRIEZE DAVENPORT. FE 2-3564 after 3 p.m.

RUGS, ONE 9 x 12 HEAVY SHAG rug, one 12 x 15 Deltox. OR 3-3565.

SIMMONS GREEN HIDE-A-BED with innerspring mattress, $75. FE 2-2251.

SEWING MACHINES REPAIRED and rebuilt. Free home estimate. OR 3-9702.

SAVE UP TO 40 PER CENT ON all Norge floor sample automatic washers & dryers.
2 yrs to pay or 90 days—same as cash.
WAYNE GABERTS
121 N. Saginaw FE 5-6189

SINGER SALE OF USED MAchines. Treadles at $7.95; Portables at $39.50; cabinets at $49.50. Sale starts Thurs. Also some floor demonstrator machines at your Singer Sewing Center. 102 N. Saginaw.

SELLING OUT SMALL PIANO, $295. 2 CHAIRS & davenport, $25. Maytag washer, $15. Vanity dresser chest. Occasional & coffee table. 100 cinder blocks at 18c each. Gifts, novelty's & misc. items. 21 Edmund Court, off East Wilson. FF 2-5965.

SINGER ELECTRIC PORTABLE. Cash price $30. Call Michigan Sewing Center, any time. FE 2-3337.

STOVES, BOUGHT, SOLD, EXchanged. Turner's. 602 Mt. Clemens. FE 2-0601

Siegler Oil Heaters
Twice the heat at half the cost. Money back guarantee.
SCHICK'S MY 3-3711

USED TRADE IN DEPT.

Vanity with mirror $24.50
Gas range $24.50
Davenport & chair $39.50
3 pc. sectional $39.50
Refrigerator $39.50
6 pc. dining rm. suite $39.95
Gas hot water heater, 30 gal. $49.50
Dining rm. table. Haywood-Wakefield, champagne $69.95
Many other items convenient credit terms.

THOMAS ECONOMY FURNITURE CO.
361 S. Saginaw St.

TRADEIN DEPT.

Guar. elec. washer $29.95
Guar. elec. washer $39.95
Table top electric range $39.50
5 pc. hardwood dinette $16.95
Studio couch $19.95
2 pc. living rm. suite $19.95
2 pc. living rm. suite $29.95
Bed-side feeding stands ..... $ 2.98

WYMAN'S
18 W. Pike FE 4-1122

USED TV, $1995 UP; USED REfrigerators $69.95 up; RCA color TV, $300. Sweet's Radio & Appliance. 422 W. Huron. FE 4-1133.

WASH YOUR DISES AUTOMATICALLY
GE ~~DISHWASHER NEEDS~~
NO PLUMBING
$199.95
FREE HOME TRIAL
L. A. WAGNER CO.
Phone FE 5-9221.

For Sale Miscellaneous 60

1 COMBINATION DOOR & INside door. Call eves. FE 2-4978.

1c SALE
Paint: Interior - Exterior
EXTERIOR — WHITE $4.95
EXTRA GALLON 1c
SEAL RITE OR WALL BOND $6.45
EXTRA GALLON 1c
INTERIOR FLAT OR GLOSS $6.45
EXTRA GALLON 1c
PLASTER TONE (PLASTER & PAINT $4.95
EXTRA GALLON 1c
CINDER SEAL BASEMENT PAINT $5.50
EXTRA GALLON 1c
PURE GUM TURPENTINE 21c pint
SUPER KEMTONE .. $3.95 GAL.
SUPER KEMTONE ..... $1.25 QT.

A. C. Compton & Sons
4900 W. Huron St OR 3-7414

1 TON CHAIN HOIST, 5 TON rollaway jack, Alemite grease equipment. FE 5-2200. 1947 S. Telegraph.

1-BAG CEMENT MIXER FOR sale. FE 2-2460.

350 INTERIOR AND EXTERIOR flush doors, rejects. Almost perfect and almost any size. Some suitable for drawing boards, table tops. $3 & up. 5634 Orchard Lk. Rd. 2nd house S. Walnut Lk. Rd. Call before 10 a.m. or after 4 p.m. but before dark, anytime Sat. & Sun.

1-1-1-A REYNOLDS ALUMINUM SIDING. Sell yourself by seeing our expert installations. Youngstown birch and steel kitchens, ornamental iron, alum. and fiberglas awnings. Alum. storms & jalousies. No money down, $5 per month and up. VALLELY'S Auburn & Rochester Rds. Call OL 1-9941 for free estimates.

2 INSIDE DOORS, LAWN MOWER, FE 2-4296.

2 PC. KROHLER LIVING ROOM suite, $25. 2 exterior doors, 1 inside door $25. 5 unused windows, $65. MI 7-0675.

2 WHEEL TRAILER
FE 3-7686

3 BURNER CAMP COOK GASOline stove, good cond. 1 large jardiniere & stand. FE 2-3744.

4 INCH SOIL PIPE 5 FT. $3.89
SAVE PLUMINO SUPPLY
172 S. Saginaw FE 5-2100

6 STORM WINDOWS, 7, 34½ x 54's & 1, 24½ x 38½. Good cond. $2.50 each. 680 Joslyn corner Joslyn & Montcalm

9 PC. DINING ROOM SUITE, $75. Over 100 qts. home canned fruits & vegetables. FE 5-3850.

10 IN. JONES & LAMSON BENCH lathe, 2 chucks, ½ h.p. motor. $150. OR 3-7713.

12 X 42 WIRED BUILDING, $300. MI 4-8888.

21 WOOD FRAME STORM windows, 3-pc. bath set. FE 2-7368 after 4.

For Sale Miscellaneous 60

17 WOOD FRAME STORM WINdows. Phone FE 5-6063.

350 GAL. FARM STORAGE GASoline tank on legs. OLive 6-1001.

82 GAL. ELEC. HEATER $79.95
30 Gal. Auto. Gas Heater $54.95
Cab. sinks & fittings $59.50 up
Laundry trays, stand faucets $23.95
SAVE PLUMBING
172 South Saginaw St.

ALL POT AND PANS ON SALE AT cost or below cost. Russ's New and Used Merchandise, 4250 Dixie Hwy. Drayton Plains, Mich.

AFRICAN VIOLETS AND OTHER flowers. We have the newest fluorescent fixtures that are terrific for growing plants indoors. Some are slightly marred $15 value, $6.95. Michigan Fluorescent, 393 Orchard Lk. Ave.

AVAILABLE NOW
TAYLOR OVERHEAD STEEL DOORS. FACTORY SECONDS. SIZES 8X7 & 9X7. REASONABLE. G & M CONSTRUCTION CO. 2260 DIXIE HWY. PONTIAC.

ANCHOR FENCES
No money down. FHA approved. FREE ESTIMATES. FE 5-7471.

ARC WELDER, 300 AMP. Hobart. Portable. OR 3-1751

BULLDOZING AND GRADING. Free estimate. FE 4-5800.

BATHROOM FIXTURES, YOUNGStown kitchen, oil & gas furnaces Hot water and steam boilers, automatic water heater hardware, electrical supplies Crock pipe and fittings, Lee Bros. and tile, galvanized copper black Paint and Super Kentone. HEIGHTS SUPPLY 2685 Lapeer Rd. FE 4-5431.

ALL GOOD BARGAINS
Clear Y-Pine boards, 10 ft.
Clear Y-Pine 1 - 4, .06 ft.
3x12, straight and sound 15 lb. or 50 lb. felt, $3.63 roll
90 lb. roofing, tar & nails, $4.70
Quality Outside Paint, $3.35 gal.
Plastic Interior Paint, $4.45 gal.
Redimix concrete & mortar, $1.20.
We carry a complete line of new and used building materials.
You will be pleased with our prices and service. Estimates free and ABC Loans.
SURPLUS LUMBER & MATERIAL SALES CO.
5340 Highland Rd. (M59)
OR 3-7092

ARMSTRONG GOLDSEAL
Inlaid Tile
Genuine Inlaid Tile, All colors, 9"x9", 9c each.
FLOOR SHOP 99 S. Saginaw

BATTERIES $5.95
192 S. Saginaw FE 8-3796

BERRY METAL OVERHEAD GArage, 7x8', less than 1 yr. old. $30. Call MI 4-8254.

BEAUTY SHOP EQUIPMENT, FE 5-7998.

BEEF AND PORK — HALF AND quarters Opdyke Mkt. FE 5-7941.

BATHROOM FIXTURES — COMplete 3 pc. set with faucets. In good condition, bargain. 760 Joslyn Rd., Lk. Orion.

BUY DIRECT

WE MANUFACTURE

Baseboard $7.00-C
Door & window trim $5.50-C
Door jambs, interior $2.95
Door frames exterior $8.95
Doors, interior flush, from $4.95
Storm sash 2' x 4' $4.19
Comb. doors $17.95
Windows double hung, 30x16 $11.84
EMPIRE SUPPLIES
3600 Union Lake Rd. at Commerce
EM 3-4148
Complete house orders we do better.

CHILDREN'S CLOTHING, ALSO ladies, 12-14. Automatic washer. MAyfair 6-6184.

CLOSE OUT

Super Flame oil space heater with 2 triple combustion burners, regularly $189.95, now $126.65. Monogram 65,000 BTU wall furnace, extends into room only 3¼ inches. Regularly $210, now $140.
Anderson Hardware
4184 S. Telegraph Rd. FE 5-9962
OPEN SUNDAYS

COLEMAN FURNACE, POT TYPE, good condition. $100 Laundry tubs, MY 3-1128.

CABINET SINKS, $59.95; STAINless steel, double sinks, $44.95; bar sinks, $3.95. G. A. Thompson, 80 S. Perry.

CLOSET DOORS

Slightly damaged

For Sale Livestock 72

HOLSTEIN DAIRY DISPERSALS

Monday, September 23rd, starting promptly at 1:00 p.m. in the Wolverine Purebred Livestock Sales Pavilion, 2½ miles west of Williamston, Michigan on U. S. 16. 65 head of high class Holstein dairy cows, featuring two complete dispersals:
Earl Cooper herd, Oxford — Due to expansion of the city, Mr. Cooper is forced out of the dairy business. 35 head fresh and springing high grade Holstein cows and heifers, many due now. Also two top Guernseys. These cattle are mostly by A.B.A. bulls, & bred to A.B.A. bulls. Due to sickness, Mr. Vernon Shook is forced to sell his outstanding herd of Registered young cows and heifers just fresh or close springers; 10 outstanding grade heifers, some due now, some ready to breed. These herds are complete Dispersals, and are ready to make money for their new owners.
T. B. & Bangs Tested. Milking cows Mastitis Tested. Bank terms — See Floyd Kehrl, National Bank of Detroit, Plymouth, Mich.
EARL COOPER, Oxford, Mich., & VERNON SHOOK, Flushing, Mich. — Owners. C. B. SMITH, SALES MANAGER & AUCTIONEER, WILLIAMSTON, MICH.

3 REG. GUERNSEY COWS. 10 grade Holstein cows. 1 Holstein bull. Age 18 mos. FE 5-0074, 3300 Dutton Rd.

HORSE SHOEING. DONALD Lacy, Ortonville. National 7-3014.

HIGH GRADE HOLSTEIN HEIFERS. Some due now. Wanted Leghorn pullets. 7695 Milford Rd. 6 mi. S. of Holly. L. Sutton.

PALAMINO STALLION. REG. Quarter horse stallion, 4 yrs. old. Pair red sorrel mules, 3 sorrel saddle horses. 2 colts. Will trade for pigs, cattle or pony. 585 Granger Rd., Oxford. OA 8-2666.

PUREBRED HOLSTEIN COW. Heavy producer. MAple 5-4100 after 7, eves.

For Sale Poultry 74

400 BLUE DIAMOND STRAINED White Rock laying pullets. Don's Poultry Farm, Romeo, Mich. PL 2-2279. 16926 29 Mile Rd.

Sale Farm Produce 75

ALBERTA PEACHES AT ROSSman Smith Orchard, 3358 Bald Mountain Rd. off M24. Bring baskets.

APPLES, ORCHARD AT 691 N. Squirrel, 1 mi. north of Auburn Ave., Auburn Heights.

ARE YOU PLANNING A CORN roast this weekend? We have 1 acre of sweet corn ready. Green and ripe tomatoes, pie pumpkin. FE 5-3938.

CORN

For Deep Freeze, 1584 N. Perry FE 2-9940 after 6 p.m.

GRAPES. $200 BU. YOU PICK. OR orders taken. Also apples & Stanley Prune plums. Bill's Orchard 10436 Hartland Rd. 3 mi. S. of Fenton. Maine 9-7124.

PEARS, PEACHES, PLUMS, AND tomatoes. 84 W. Chicago.

PEACHES, APPLES, & PLUMS for sale at Sutton's Orchard, 324 N. Lake Angelus Rd.

SEVERAL VARIETIES OF APPLES & plums. Honey, comb & strained. Holtz Orchard, John R. Rd. ¼ mi. S. of Auburn, OLive 2-0697.

TOMATOES, YOU PICK THEM. $1.50 level bu. Bring baskets. FE 5-6660. 3860 Giddings Rd.

TOMATOES FOR SALE, PICK your own. 2550 Livernois, ½ mile N. of Auburn Ave., call after 3 p.m.

Sale Farm Equipment 76

1 SURGE MILKER UNIT, WITH 40 lb. seamless pail. One 4 can milk cooler. Mutual 4-0039.

1956 FORD TRACTOR, 960 MODEL & other machinery. MAple 5-4782.

AAA EQUIPMENT

Farm equipment, garden tractors, rotary power mowers, chain saws. Pontiac oldest garden and lawn equipment.
LEE'S SALES & SERVICE
Terms to suit Open 'til 9 p.m.
FE 3-0830 921 Mt. Clemens St.

CORN THREADER. GOOD COND. MA 5-1868.

CREAM SEPARATOR, NO. 2 SIZE. Used 1 year. 3810 Baldwin.

CALIF. HERE WE COME

We are going all out to win a vacation trip in California. September is the month to get the best deal ever on a new Farmall tractor. Come in or call us today. We take trade-ins and give credit terms.

KING BROS.

FE 4-0734 FE 4-1112
Pontiac Rd. at Opdyke.

FARM MACHINERY, NEW AND used. Proulx Oliver Sales on M24, just north of Oxford.

McCULLOCH CHAIN SAWS
Rentals Parts & Repairs
1880 Crooks Rd. MI 6-0446

McCULLOCH CHAIN SAWS, NEW and used. W. F. Miller, Garden and Lawn Equipment, 1563 S. Woodward. (North of 14 Mi.), Birmingham, MI 4-8053.

THIS EQUIPMENT HAS BEEN repossessed & is being sold to satisfy lien
Henry Backhoe
Henry Front loader
Oliver 55 tractor
All like new & ready to go.
We specialize in service of your equipment
E—Z credit terms

HOUGHTEN & SON

J. I. Case & Ferguson Dealer
Rochester OL 1-9761

SEE OUR LINE OF NEW AND used tractors and equipment. Davis Machinery, Ph. MA 7-3292, Ortonville. "We will be here tomorrow to back up what we say today."

TARPAULINS — ALL SIZES JOE'S A & N SURPLUS FE 2-0022

Auction Sale 77

AUCTION SALE, ROMEO HOTEL going out of business & will sell at public auction on the premises located at 136 S. Main St. in Romeo on Sat. Sept. 21, beginning at 9 a.m. 38 rms of furniture, including maple beds, chest, dressers, metal beds, 25 rugs, marble top dressers, cooking utinsels, large quanity of dining tables 1 chairs, spinet piano, TV sets, large old antique clocks & hundreds of other good items. Earl Hanson, prop. Paul Hillman, auctioneer.

AUCTION — NURSERY STOCK, Monday evening, Sept. 16th 7:30 p.m. Paint Creek Auction, Orion Rd. Nr. Adams Rd., Lake Orion, Michigan.

For Sale Housetrailers 78

21 FT. ALUMINUM HOUSETRAILer. Cheap. EM 3-0167, 1375 S. Hospital Rd

27 FT ALMA HOUSETRAILER. In A-1 cond. Will sell on low down payment. OR 3-1251 or OR 3-1708.

30' MOBILE CRUISER. ALL ALUminum. Modern. Sleeps 4. MA 5-3596.

CONSTRUCTION CO. MOVING. Must sell 1956 Liberty, 46½ ft. 1957 Great Lakes, 45 ft. 1957 Champion 42 ft. All 2 bedrms. Will accept car or smaller trailer on trade. Can finance. MY 3-1329 Lot 90, 1340 Lapeer Rd.

57 — 28 FT. DETROITER HOUSEtrailer. Will sacrifice. Widow. $2,500 cash or terms. Can be seen at Auburn Heights Trailer Ct. 170 N. Opdyke Rd. No. 77. FE 2-6806.

1950 SPARTAN MANSION, 33', 1 bedrm. Carpeting, air conditioning, good cond. Square Lake Trailer Camp, No 47.

'42 CHAMPION, 1956. TWO BEDrooms, heated floors, completely modern. FE 2-4791.

'55 ANDERSON, 44' 2 BDRMS. MY 2-4002

1955 NEW MOON 37' TRAILER. Exc. cond. For information, call FE 8-8784.

'56 35-FT. NATIONAL HOUSEtrailer, for sale reasonable. Used 2 months. Modern, can be seen from 9 a.m. 'til 7 p.m. 32500 Telegraph Rd., M24, 10 miles from Pontiac.

1957 GENERAL, 10 FT. WIDE, 37 ft. long, 2 bedrooms, full bath. $695 down, take over payments. Cash bal., $3,500. EM 3-0909.

'50 TRAILETTE, 33 FT. — 2 bedrooms, newly decorated & carpeted. Very good condition. FE 4-3970—After 5.

A-1 24' HOUSETRAILER, SLEEPS 6. Sacrifice, quick sale, $650. 2721 Dixie Hwy. behind White Rose Station.

FOR CASH IN A HURRY, sell things through Classified Ads.

For Sale Housetrailers 78

ALUMINUM HUNTING TRAILER, 10 ft., sleeps 6, wt: 1800 lbs., $325. 3071 Olmstead, Drayton Plains, off Sashabaw Rd.

BY OWNER BEAUTIFUL TRAILer & Cabanna home, Trailer 1954 4-Star General. 30 ft. Full bath & sleeps 4. 6 jalousie windows. Cabanna 19 ft. Delang Trailer Park, Deland, Florida. FE 2-0787.

OXFORD TRAILER SALES

8 to 10' wide in Generals, Gardeners, Michigan Arrows & Stuarts —up to 51 ft.—3 bedrooms.
Small Holly coaches for traveling, 14½ to 24', built to take it! Good selection of used trailers, parts & accessories. 4 per cent bank rates, ¼ down MY 3-0721, 1 mile S. of Lake Orion on M24.

Detroit - Pontiac Chief Colorama in 1958

THE 1958 DETROITER DELUXE URBAN NOW ON DISPLAY. FLOWER FRESH COLORED KITCHEN AND BATHROOM. FOR '58—AT NO EXTRA COST. Complete line of 8 and 10 wides. REMEMBER—HUTCHINSON TOPS THEM ALL ON TRADE - IN VALUE.
Also a large selection of late model trade-ins. Stop and shop at the big lot.

BOB HUTCHINSON MOBILE HOMES SALES INC.

4301 Dixie Highway
Drayton Plains OR 3-1202
Open 7 days a week

WE ARE SOLD OUT OF USED trailers. Wee need your trailer. We will sell it for 10 per cent on our lot. Holly Marine Coach Sales 15210 N Holly Rd. Holly MElrose 4-9771

OXFORD TRAILER SALES

SPECIAL WHILE THEY LAST
For good used trailers, ot prices for cash, or will put out on rental plan. See us today. MY 3-0721.

TRAILER EXCHANGE MOBIL HOMES SINCE 1932

Authorized sales & service for ANDERSON, CADILLAC, PALACE & PRAIRIE SCHOONER
38 models, 8 & 10' wides, from 29 to 50', to choose from. '58 models now on display. 1 & 2 bedroom used trailers, reconditioned & refurnished, like new, available on rental plan. Very little down, immediate possession, pay as you go.

BOTTLE GAS PART &-SUPPLIES

60 S. Telegraph FE 2-3200
Sales Lot 'til 8 and Sun. P.M.
Parts Serv. 'til 6—Closed Sun.

SPORTSMEN & HUNTERS, GET ready for that season coming up. We have several good sound trailers, some with toilets that will make completely furnished units. For your vacation, hunting or fishing quarters. No reasonable deal refused. Can be financed & pay as you enjoy them.
TRAILER EXCHANGE
60 S. Telegraph Rd. FE 2-3200

Rent Trailer Space 79

AUBURN HEIGHTS MOBILE VILlage. New, ½ mile SE of Pontiac. 170 N. Opdyke. FE 5-6510.

PARK AT PARKHURST
Where living is a vacation — 72 lovely acres includes a private lake with good swimming, good schools, club house & tornado shelter. Only 15 minutes to Pontiac. Also trailer sales. Base rate $20. Phone MYrtle 2-4611.

MOBILHOME ESTATES, MODERN lake front & playground. EM 3-2681.

OXFORD MOBILE MANOR, 2 MI. east of Oxford at 1940 Lakeville Rd. Tornado shelter — 40x80 ft. lots, sidewalks — 16x40 cement patios—35' streets, etc. For those who want the best. OA 8-3022 or MY 3-0721

TRAILER SPACE TO RENT. Large clean lot Modern Robin's Mobile Village. 3300 Elizabeth Lake Rd.

Auto Accessories 80

55-'56 CHEVY PUSH BUTTON RAdio, New. $45. FE 8-8156.

Auto Glass Specialists

Safety glass for all cars & trucks. All work guaranteed. Insurance claims honored. Mrs. Jack Prasil, Safety Auto Glass Co., 122 Oakland. FE 4-7066.

For Sale Tires 80A

STANDARD BRAND NEW TIRES. Traded in on General Safety tires. Up to 50 per cent off. Black or whitewalls.

ED. WILLIAMS

451 S. Saginaw at Raeburn

WE BUY AND SELL GOOD USED tires, $3.50 up, also whitewalls.
STATE TIRE SALES
933 S. Saginaw FE 4-0687

Auto Service 81

CRANKSHAFT GRINDING IN THE car. Cylinders rebored. Zuck Machine Shop. 23 Hood. Phone FE 2-3563.

Sale Motor Scooters 82

CUSHMAN EAGLE SCOOTER, good cond Call after 6. FE 5-7146.

'52 CUSHMAN, GOOD COND., $40. MU 4-4251

For Sale Motorcycles 83

'46 HARLEY DAVIDSON, OV. Loaded. A-1 shape. $200. MYrtle 2-5031.

FOR PARTS AND SERVICE ON your Harley Davidson see Harley Davidson Sales Co., 372 South Saginaw.

For Sale Bicycles 84

BOY'S 26" BIKE, MEN'S ROLLER skates, size 7, like new. FE 2-1160.

Boats & Accessories 85

12 FT. RUNABOUT WITH ACCES. 361 S. Edith or FE 8-3768.

2 BOATS ALL READY FOR RACing. 8 ft. 2 point, 10 ft. utility. AU-BU class and mark 20-H Mercury. Will trade for good car or sell all for $450. 6471 Bonnie Briar, Pontiac Lake.

14' PLYWOOD ROWBOAT EM 3-3451

20 PER CENT OFF. BOATS, MOTORS, TRAILERS, SKI EQUIPMENT & MANY MARINE ACCESSORIES. MUST MAKE ROOM FOR '58 MODELS.
INLAND LAKES SALES
4127 W. Huron FE 4-7121 FE 2-6122

BIG DISCOUNT ON EVINRUDE motors & aluminum boats. Tony's Marine Service, 2695 Orchard Lake Ave., Keego Harbor.

BOATS AND EVINRUDE MOTORS. New and used. Prices reduced on all models. Terms. We trade. Kelly's Hardware. 3994 Auburn at Adams, Auburn Heights. FE 2-8611.

MUST SACRIFICE 18' SORG OUTboard cruiser, complete with 35 HP Johson Javaline Controls, convertible top. Bunks, stools, lights, Etc. MI 4-4340.

JOHNSON MOTORS

Boats, trailers supplies, everything for the boat. We are distributors for Foote Industries. Boat winches, hold downs & hitches. Dealers inquiries invited. Owen's Marine Supplies. 396 Orchard Lk. Ave. FE 2-8020

WANTED
14 ft. boat, motor & controls, will trade free and clear 50x160 ft. lot. Call FE 4-4821.

For Sale Airplanes 86

1956 SUPER CUSTOM TRI-PACER. New license. Allen Airport, 4251 Giddings Rd. FE 8-1321.
T HANGARS FOR RENT

Transportation Offered 87

FLY 4-ENGINE AIRLINER TO California, $80; Hawaii, $99.10; St. Petersburg, $43; Tampa, $43; Miami, $46. Ferry Service Inc. OR 3-1254.

SHARE EXPENSES TO SOUTHeast Mo. Friday Eve. FE 4-7250.

TRUCK GOING NORTH PART load Either way. FE 5-6806.

Wanted Used Cars 88

TOP DOLLAR PAID FOR JUNK cars. FE 5-6079.

AS MUCH AS $30 FOR JUNK AND cheap cars FE 2-2666 days or eves.

Always Ready to Buy

Junked and used cars. Top $$ paid.
BAGLEY AUTO PARTS
FE 5-9219 179 BAGLEY ST.

SLICES OF HAM



"It's a self portrait!"

Wanted Used Cars 88

Bud Shelton Motor Sales

Pays top dollar on late models. Cor. Auburn & E. Blvd. FE 8-9683.

CASH

Waiting for your 1950 thru 1953 Auto. Top dollar paid.
AUBURN MOTORS
Corner Pike & E. Blvd. FE 3-7471

CASH

AVERILL'S NEED CARS
Shop it, then bring it here for top dollars.
2020 DIXIE HWY.
FE 2-9676 FE 4-6886

JUNK CARS & SCRAP IRON. OR 3-6015.

THE HIGH DOLLAR

For high grade used cars. We need them. Drive the extra miles it will pay you well. 4540 Dixie Hwy.
H. J. VAN WELT
OR 3-1355

See M & M Motor Sales

For top dollar on late model cars. 1627 Dixie Hwy OR 3-1603

WTD: MODEL T FORD. PHONE FE 5-3175.

Pontiac Auto Brokers

Let us sell your car, '55 or '56 Wtd. clean older cars to buy
1260 N. Perry St. FE 4-9100

Pontiac Auto Brokers

Let us sell your car.
1260 N. PERRY ST. FE 4-9100

Used Truck Parts 89A

USED TRUCK PARTS
ALL MAKES AND MODELS
HEIGHTS MOTOR SALES
2635 Auburn Ave FE 4-0632

For Sale Trucks 90

12 FT. STAKE RACK. MULBERRY 9-0576.

1940 DODGE PICKUP, GOOD cond. $75. FE 2-0573.

1956 FORD ½ TON PICK UP $995

LARRY JEROME
ROCHESTER FORD DEALER
OL 1-9711

1950 FORD DUMP TRUCK, NEW motor & tires. Must sell. Leaving state. OR 3-6865.

GOOD TRUCKS

1957 ½ ton Chevrolet pickup Dem.
1955 ½ ton Chevrolet pick up r&h
1955 ½ ton Chevie pickup delx cap
1954 1 ton Chev. pickup
1953 ¾ ton Chev. pickup
1953 2 ton Chevrolet cab and chassis.
1951 2 ton Stude cab and platform, long wheel base.
1951 Dodge panel ½ ton $250

TAYLOR CHEVROLET

(Oakland County's oldest Chevrolet dealership)
Walled Lake MA 4-1561

1954 CHEVY, ½ TON PICKUP. Like new, $650. FE 5-2766.

SINGLE AXLE SEMI-DUMP trailer, good cond. FE 5-3078.

'54 CHEVY PICK-UP. VERY GOOD condition, FE 5-7846.

'52 CHEVROLET 1 TON PICKUP Like new cond. OR 3-1751.

1952 CHEV. 2 TON CAB & CHASsis. Flat bed. OR 3-2406.

1952 4-TON DODGE TRACTOR AND 1953 32-foot tandem trailmobile flat trailer. Good condition, $2500. Call OR 3-1064

DUMP BODY AND HOIST, 5 TO 7 yds. cap For information call FE 5-9219.

'51 DODGE PICKUP, MOTOR & tires, A-1 $295. Mazurek Motor Sale, 809 Woodward. FE 5-5141.

1940 FORD PICKUP. $60. FE 8-8532.

1951 620 GMC TRACTOR. ALSO 30 ft. insulated trailer with tandem axle. Exc. cond. FE 2-0167. After 6 p.m. FE 2-9486.

MUST SACRIFICE
'57 GM 1-ton stake, DU wheels. Good condition. Call FE 5-8646 after 5 o'clock.

TRUCK Bargains

Dumps—$395 and Up
'57 FORD F6—3 x 5
'55 CHEVROLET 2 TON—3 x 5
'52 FORD F6—3 x 5

Pickups—$95 and Up
'48 DODGE ½ TON
'51 CHEVROLET ½ TON
'53 STUDEBAKER ¾ TON
'54 FORD ½ TON
'54 FORD ¾ TON
'55 FORD ½ TON
'56 FORD ¾ TON
'57 FORD ½ TON

Panels—$165 and Up
'46 FORD SEDAN DELIVERY
'52 FORD ½ TON
'55 FORD SEDAN DELIVERY

Stakes—$145 and Up
'46 REO — 12 FT.
'48 CHEVROLET 1½ TON
'49 FORD 1½ TON—12 FT.
'49 CHEVROLET 1 TON—9 FT.
'53 CHEVROLET 1½ TON—9 FT.
'53 FORD 1 TON DUMP STK.
'54 FORD F6 — 12 FT. —2 SPD.
'55 FORD F6 — 14 FT. —2 SPD.
'57 CHEVROLET 1½ TON — 12 FT.

VANETTES
'52 CHEVROLET 1 TON —10 FT.
'53 CHEVROLET 1½ TON—10 FT.

We Trade—Easy Terms
"CY" OWENS
147 S. SAGINAW FE 5-4101

For Sale Cars 91

BUICK '53 CONVERTIBLE. POWer steering, Power windows, Power brakes. New top. A beautiful buy. Haupt Pontiac. Clarkston. MAple 5-1141.

'56 BUICK CENTURY, 4 DR. H. top, will consider trade. OR 3-9483.

'53 BUICK 4 DR. SEDAN. DYNAflow, radio & heater. White walls, turn signals, 2-tone paint. Excellent cond., inside and out. Only $625. FE 5-4729 after 5.

BUICKS—DEMOS AND CO. OFFICial cars. Low mileage, new car guarantee—all specials. 4 4-drs., fully equipped. All cars must be sold at once—Save more. BUY NOW. No phone calls. Come prepared to deal. Livingston Motor Sales, Buick Dealer. Howell, Mich.

'55 CADILLAC 62 COUPE, ALL power, a beauty in & out. $2895. Pvt. See day or eves at 2045 S. Hammond Lk., 2 blks S. of Orchard Lk. Rd. 1½ blk E. of Middlebelt.

'54 BUICK SEDAN. PRICED TO sell. EM 3-0081 H. Riggins.

1955 BUICK SPECIAL, GOOD CONdition. Dynaflow, $1,200. FE 5-2332.

1952 CADILLAC 4 DR., A 62 BIRmingham trade with radio & heater, Hydramatic, power brakes, autronic eye and U. S. Royal Master 8 white tires — $695. SCHUTZ MOTORS, S. Woodward at Hunter, Birmingham.

CLARKSTON Motor Sales

Chrysler - Plymouth
Demonstrator priced — 1957 Chrysler Saratoga 4 dr., blue & white, super 2 tone paint, light package, oil filter, custom steering wheel, wheel covers, white walls, radio, custom heater, power steering & brakes, stone shield, dual head lights, padded dash, push button Torque Flite. Only $3,195 plus tax and license.
'55 DeSoto 4 dr. Fireflite, auto., power brakes, R&H, W.W. tires, beautiful light blue and ivory.
'55 Lincoln Capri, hardtop, full power
1956 Ford ¾ ton pick-up F250 custom cab, heavy duty tires, R&H, 14,400 miles.
Open Evenings—Please Phone MAple 5-5141
32 S. MAIN ST., CLARKSTON

'49 CADILLAC, EXC. RUNNING cond. Needs paint. 2334 Cass Lk. Rd., Keego. After 6.

1956 BUICK SUPER 4 Dr. Sedan, radio & heater, power steering & brakes, Dynaflow, 2 tone blue, $2295.

1955 FORD FAIRLANE 2 Dr sedan, radio & heater, E-Z eye glass, whites, extra nice car with low mileage. $1195.

1954 CHEVROLET BEL AIR 4 Dr. sedan, radio & heater, Powerglide, 2 tone beauty with low mileage. $795.

1955 BUICK SPECIAL 4 Dr. sedan, radio & heater, Dynaflow, 2 tone blue. $1495.

OLIVER BUICK

210 Orchard Lake Ave.
FE 2-9101 Open Eves.

1957 CHEVROLET STATION WAGon, power steering, radio and heater. Two tone paint with matching leather interior. V-8 motor with low mileage. Phone OR 3-7665 after 6.

CAR PAYMENTS TOO BURDENsome? Let us help you adjust to some less expensive model.
Lake Orion Motor Sales
M24 AT CLARKSTON RD.
FORD-MERCURY MY 2-2611

'50 CHEV. DELUXE, R&H, $125. EM 3-0081 H. Riggins.

'54 CHEVY 210, WONDERFUL condition. Clean. 1 owner. $775. OR 3-6666.

'50 CHEV. DELUXE, R&H, $125. EM 3-0081. H. Riggins.

'53 CHEVY, BEL AIR SPORT Coupe. Extra clean. OR 3-4914.

Chevrolet '55 2-Dr.
Beautiful condition
$1195

HAUPT PONTAC SALES

Clarkston
MAple 5-5566 or MAple 5-1141

'56 CHEV STATION WAGON 210, R & H. Also '49 Studebaker, Runs good. FE 4-1506.

'52 CHEV DELUXE 2 DR. R&H. Clean. $5 dn. Assume $23 mo. E & E Motors. FE 8-2740.

1954 CHEVY ½ TON PICKUP, like new. $650. FE 5-2766.

'50 CHEV. 4 DR. FE 5-9204. Eddie Steele Ford.

'55 CHEVY, BEL AIR, EXCEPtionally clean. Powerglide. Radio with rear seat speaker, heater, power windows, power seat, etc. Was showroom model. 23,000 miles. Conditioned like new. Can be seen at 7 Rosshire Ct. or FE 5-1222.

'54 CHEVY, TOTAL $695 OR TAKE over payments of $38 mo. OL 1-1479.

CHEVROLET 1957 V-8, P.G., 4 DR. station wagon. R&H, white walls, new car appearance. See this low mileage beauty today. Just your car down, easy GMAC terms.

Haskins Chev.

6731 Dixie Highway at M15
MAple 5-5071 Open nites 'til 9

Pontiac Auto Brokers

'56 Olds 98, full power, new .. $2495
'55 Buick Century Hardtop .. $1645
'55 Fairlane FOM nice $1395
'55 Dodge Coronet 2 dr. 6 ..... $995
'54 Chev. H.T., PG, sharp $995
'52 Mercury 4 dr. FOM $595
'52 Rambler hardtop R&H $495
'52 Packard 300 Ultramatic ... $495
'51 Mercury Sharp $495
'51 Pontiac, R&H $445
'51 Ford 2 dr. FOM $395
Ford stake truck $195
'50 Mercury, runs good $145

PONTIAC AUTO BROKERS
1260 N. Perry St. FE 4-9100

For Sale Cars 91

'55 CHEV. DEL RAY, P-GLIDE, R&H, just like new. Doctors car. Priced to sell. Lucky Auto Sales, 193 S. Saginaw. FE 4-1006.

'54 CHEVIE CORVETTE. LIKE new. $1475 or trade. OR 3-3652.

AAA QUALITY 6 Months Guarantee R. & R. Motors

Chrysler - Plymouth
$1595 — '55 Olds 98 Conv. Hydra. R & H. Full power.
$995 — '55 Plymouth V-8 4 dr. R & H.
$795 — '54 Ford V-8 2 dr. R & H. Good rubber. A clean one.
$595 — '53 Dodge V-8. Auto. trans. R & H.
$475 — '53 Ford V-8. Ford-o-Matic. R & H.
$475 — '53 Chev. 4 dr. R & H. Wanted — $195.
'52 Pontiac R & H. $10 down.
$95 — '55 Plymouth. 4 dr. R & H. Runs good.

OPEN EVENINGS
724 Oakland Ave. FE 8-6801

1954 Chevrolet Convert.
This is a real sharp red job with ligh. top, R&H, auto. shift and W-W. Runs exc. Try this one. $795.
PEOPLES AUTO SALES
68 Oakland FE 2-2351

PONTIAC '55 2-DR.

Like new
$1295
Hydramatic, Power brakes. Loaded with extras

HAUPT PONTIAC SALES

Clarkston
MAple 5-5566 or MAple 5-1141

'56 CHEV. DELRAY 2 DR., RED & white, sell or trade for older car. OR 3-3318.

1964 CHEVROLET
Bel Air 4 Dr., like new, turquoise finish, radio & heater, Powerglide, $795. J. D. Motor Sales, 3140 W. Huron, 1 Mile West of Telegraph. FE 8-9091.

53 CHEV., GOOD COND. MUST sell. FE 2-4315.

'47 CHRYSLER, GOOD RUNNING cond., $75. Call mornings. FE 4-9461.

'50 CHRYSLER NEW YORKER. Auto. R&H, no money down. Assume payments of $8.65 month. Call Credit Mgr. Mr. Parks. Midwest 4-7500. Harold Turner Ford.

BIRMINGHAM
NASH
CLEAN CARS

Nash & Hudson

1955 Nash Ambassador Lamannda power equipped cont. tire. Fla. car $1445
1955 Hudson Twin H. power. Auto. trans. R & H. $1295
1955 Ambassador V-8 228 H.P. Like new $1445

FORD

1957 Fairlane Club. R&H. Fords. Low miles. Still in wrapper. $2095
1954 Custom Fords. R&H. .. $ 795

Chevrolet

1956 Bel Air R & H. $1595
1955 Del Ray. Spare never down. On yellow & white. R & H. Auto. trans. $1295
1954 Bel Air R&H. Auto. trans.

Metropolitan

4 TO CHOOSE FROM:
One 1954
One 1955
Two 1956
One 1957
ALL PRICED TO SELL

Oldsmobile

1957 Super 88 Holiday, Auto. trans. R & H. Air conditioned. Like new $3150
1956 Holiday Hardtop, Fully equipped. Auto trans. $1945

MILTON'S SPECIALS

1951 Chevrolet Bel Air Powerglide. Beauty ..... $ 495
1949 Mercury Convertible. Like new ..... $ 495
1950 Ford 8 cylinder Club Coupe. Exc. cond. ..... $ 345
1949 Desoto 4 dr. A-1 body & engine ..... $ 195
1953 Rambler hardtop ..... $ 495
1952 Ford V-8 Ranch wagon . $ 595

BONUS

1954 Desoto 4 dr. 8 R & H. Auot. trans. Power equipped. Immaculate ..... $ 945

Birmingham Nash

666 S. WOODWARD
COMPLETE PARTS & SERVICE
MI 6-3900 JO 4-6790

CLEAN '49 CHRYSLER. $135. FE 4-0227.

'52 DESOTA 4 DR. FE 5-9204. Eddie Steele Ford.

'52 DODGE CLUB COUPE. FE 5-9204. Eddie Steele Ford.

ANY OLD CAR
Or little cash will make down payment on '57 Chevy demos, or late model used cars. Written standard factory warranty. Best deal plus low payments. Immediate delivery. Save time—save money.

TAKE ADVANTAGE OF OUR LOW OVEHEAD LOCATION

FOR A BETTER DEAL BETTER SEE

HASKINS CHEVROLET

"THE WORKING MAN'S FRIEND"
"Oakland County's Fastest Growing Dealer"
6751 Dixie Highway at M15
CLARKSTON
MA 5-5071 Open Nights 'til 9

'56 FORD, 4 DR. FE 5-9204. EDDIE Steele Ford.

PRE-MONTH-END '57 Plymouths

Hurry—Only 23 Left!
2 and 4 dr. Plazas, Savoys and Belvederes. 6's and V 8's. Every conceivable factory extra. List prices start at $2475.

Our Discounted Price
$1677
Your old car regardless of condition or $167 down make the full down payment. Balance as low as $15 per week.
Free guarantee 35,000 miles.

SEE McNEAL

For the best deal
Dodge - Plymouth Dealer
at
635 S. Woodward MI 4-2042
Birmingham

For Sale Cars 91

CENTRAL LINCOLN - MERCURY
CASS AT PIKE STS.
FE 4-3585

'55 FORD

STATION WAGON
$1195

CENTRAL

LINCOLN - MERCURY
CASS AT PIKE STS.
FE 4-3585

HOUGHTEN'S HOT SPOT

$5 Old's Super 2 dr. Holiday. R&H, Hydra. P.S. P.B. Spotless.
'56 Stude. Champ. 4 dr. Exc. nice. Priced to sell.
'53 Chevy convertable. R & H. Nice. See this value.
'55 Olds Super 9 dr. R & H. P.B. Hydra. Many extras. New tires.
'55 Olds 98 4 dr. Fully equipped. Including power seat. Low mileage. Exc. clean.

SEE OUR LINE OF ENGLISH BUILT CARS —
JAGUAR, AUSTIN HEALY, MORRIS, MG, AUSTIN

HOUGHTEN & SON
Rochester's Friendly Olds Dealer
528 N.Main, Rochester
OL 1-9761

Suburban Mtrs.

OLDS HEALER
665 S Woodward
Birmingham

'50 FORD NEW TRANS. & Clutch. $125. FE 5-6797.

'55 FORD RANCH WAGON, FE 5-9204. Eddie Steele Ford.

'54 FORD 4 DR. FE 5-9204. Eddie Steele Ford.

'53 FORD CLUB COUPE, 8 STD. trans. FE 5-9204. Eddie Steele Ford.

'8 4FORD 2 DR., FORDOMATIC. FE 5-9204. Eddie Steele Ford.

'55 FORD 2 DR. FE 5-9204. EDDIE Steele Ford.

'56 FORD RANCH WON. FE 5-9204. Eddie Steele Ford.

'55 FORD COUNTRY SEDAN. FE 5-9204. Eddie Steele Ford.

'53 FORD CUSTOM, 2 DR. FORDOmatic. R&H, no money down. Assume payments of $24.80 month. Call Credit Mgr. Mr. Parks. Midwest 4-7500. Harold Turner Ford.

'55 Dodge

Club sedan. Beautiful original yellow & black. Paint & tires like new. Factory radio & heater.
$799
FULL PRICE
Your old car regardless of condition or $99. $9 week on balance.

SEE McNEAL

For the best deal
Dodge - Plymouth Dealer
at
635 S. Woodward MI 4-2042
Birmingham

WILL ACCEPT
Outboard motors, boats, appliances guns, cameras, etc., as part payment on a good used car. Balance easy terms.
BILL SPENCE
USED CARS
62 Oakland Ave FE 5-9297

1956 CHEVROLET, V-8 $1295, $200 down, $43 per. mo.
1956 OLDSMOBILE 4-dr. hardtop. (98) Full power. Sharp. $2295.
1955 FORDS. (3 to choose from). All are new car trades.
1953 CHEVROLET. Radio & heater. Powerglide, 1 owner. Sharp. $525. $25 down. $27 per. mo.
1955 FORD COUNTRY SQUIRE. 9 pass. Radio & heater. Fordomatic. Like new. $1445.
1955 THUNDERBIRD. Fordomatic. All white. $1895
1953 MERCURY. Radio & heater. Overdrive, 1 owner. $645.
1954 BUICK. Super hardtop. Radio, heater, power steering & power brakes. Dyna-Flow. Sharp. $1195.
TOMORROW ONLY
Open 'til 9 p.m.
Financing Our Specialty

Bob Frost, Inc.

LINCOLN-MERCURY DEALER
280 Hunter Blvd. (U. S. 10)
By-Pass Around Birmingham
MI 6-6934 MI 6-2202

1956 CHEVROLET 2 DR. TWO TO pick from. $1050 each.
Alex Teasley Plymouth
9827 E. Grand River
Brighton Fh. ACademy 9-6692

BIRMINGHAM QUALITY
'53 Chevy 210 2 dr. Power Glide. R & H. Light blue. 1 owner. Low mileage.
YOUR OLD CAR MAY MAKE DOWN PAYM'T
$689

NORTH CHEVROLET

1000 S. Woodward Birmingham
1956 FORD 6 CYL. RANCH WAGON Windshield washers, backup lights, R&H, standard shift. $1750. FE 5-3564.
1957 FORD FAIRLANE. A GREAT big car at a wee price. A 4 dr. Yellow & White 6 with standard drive, radio & heater, whites, 3,000 actual miles. This car is almost new. Any old car and $1795. SCHUTZ MOTORS. S. Woodward & Hunter, Birmingham.
'52 FORD SEDAN. R&H, NO money down. Assume payments of $17.08 month. Call Credit Mgr. Harold Turner Ford.

"Bright Spot" NO MONEY DOWN

'53 Chevrolet Club Coupe
'52 Olds Super 88 2-Door
'52 Chevrolet 2-Door
'52 Pontiac 2-Door
'52 Ford 4-Door
'51 Buick Sedan
'51 Olds 4-Door
'51 Ford 2-Door
'48 Plymouth 4-Door
'47 Buick 4-Door

JEROME

Olds - Cadillac
Orchard Lake at Cass
FE 8-0488

For Sale Cars 91

1956 FORD CLUB SEDAN, FAIRlane, fully equipped, actual mileage, 18,000. FE 2-4731.

'52 FORD HARDTOP. CLEAN & sharp. EMpire 3-2059 after 6.

50 FORD CONVERTIBLE, NYLON top White wall tires. FE 5-9084.

'57 THUNDERBIRD DEMO. 4,000 miles. $900 under list price.
TOM BOHR, INC.
MU 4-5155

'53 FORD 2 DR. V-8 CLEAN. $450. EM 3-4821.

'55 FORD CUSTOM 2 DR. FORDOmatic, 2 tone, W.W., Sharp. Trade & terms. $1,095. Mazurek Motor Sales, 809 Woodward. FE 5-5141.

FOR SALE: MK-7 JAGUAR. Excellent cond. Returning to college. Must sell. $1,175 or best offer. FE 8-6116.

1956 MERCURY 4 DR. HARDTOP. 11,000 mi. Perfect cond. R & H. Merc-O. $1,650. After 4 p.m 30900 Orchard Lk near Northwestern. Lot 16, Farmington.

'50 MERC., BAD TRANSMISSION. $85.00. FE 8-2387.

RAMBLERS—AMBASSADORS
Used cars. Repair work.
ENGLE NASH SALES
MA 5-9 Porter Rd. EM 3-4066

'52 NASH RAMBLER, FE 5-9204. Eddie Steele Ford.

'53 NASH RAMBLER STATION wagon. Excel. cond. OR 3-7989.

'57 NASH RAMBLER STATION wagon. Overdrive, R & H. Phone OR 3-5164.

1956 OLDS 88 HOLIDAY. 2 TONE blue. W.W., Powe brakes, Hydra. R & H. Low mileage. Exc. cond. $1,695. See it at C & C Gulf Station, 515 S. Saginaw. FE 4-5150.

CLOSE OUT SPECIALS

'55 Chev. wagon, like new.
'55 Chev. P. G. Sedan

Patti Page Makes Debut in 'The Big Record' Tonight

- - Today's Radio Programs - -

WJR, (760) CKLW, (800) WWJ, (950) WCAR, (1130) WXYZ, (1270) WPON, (1460) WJBK, (1500)

Programs furnished by stations listed in this column are subject to change without notice.

TONIGHT

6:00—WJR, News
WWJ, News
WXYZ, Sports, Wattrick
CKLW, News, Sports
WJBK, News, McLeod
WCAR, News, Page
WPON, News, Weather

6:30—WJR, Dinner Date
WWJ, Ross Mulholland
WXYZ, Sports
CKLW, Eddie Chase
WJBK, Don McLeod
WPON, Music With Mason

7:00—WJR, Guest House
WXYZ, E. P. Morgan
CKLW, Fulton Lewis Jr.
WCAR, News, Patrick

7:30—WWJ, 3 Star Extra
WXYZ, Mickey Shorr
CKLW, Music

8:00—WJR, Amos, Andy
WWJ, People Are Funny
CKLW, Gangbusters
WJBK, Casey
WPON, Music With Mason

8:30—WXYZ, Mickey Shorr
CKLW, Hornblower
WWJ, Nightline

9:00—WJR, World Tonight
WWJ, Nightline
WXYZ, Shorr
CKLW, Knowles
WCAR, News, Spinorama
WJBK, News, Casey
WPON, Music With Mason

9:30—WJR, At Home
CKLW, Platter Exp.

10:00—WJR, Symphony
WWJ, Marshall
WXYZ, Surrell
CKLW, News
WCAR, News, Spinorama
WJBK, News, Casey
WPON, Music With Mason

10:30—WJR, Symphony
WWJ, Classical
CKLW, Platter Exp.

11:00—WJR, News
WWJ, Bandstand
WXYZ, Top of Town
CKLW, News, Sports
WJBK, News, Casey
WCAR, News, Spinorama
WPON, News, Sports

11:30—WJR, Music
WXYZ, Top of the Town
WJBK, News, Kasem
WPON, Music With Mason

THURSDAY MORNING

6:00—WJR, News, Roundup
WWJ, News, Bob Maxwell
WXYZ, Fred Wolf
CKLW, Rooster Club
WJBK, Clark Reid
WCAR, News, Sheridan
WPON, Country Roundup

6:30—WJR, Voice of Agricit.
WXYZ, Fred Wolf
CKLW, Guy Nunn
WJBK, News, Reid
WCAR, News
WPON, Early Bd. Spts.

7:00—WJR, Dan Kirby
WWJ, News, Maxwell
WXYZ, News, Wolf
CKLW, News, Toby David
WJBK, News, Reid
WCAR, News
WPON, Early Bird Club

7:30—WJR, Music Hall
WWJ, Bob Maxwell
WXYZ, News, Wolf
WJBK, News, Reid
WCAR, News, Sheridan

8:00—WJR, Jim Vinall
WWJ, News, Maxwell
WXYZ, News, Wolf
CKLW, Terrance O'Dell
WJBK, News, Reid
WCAR, News
WPON, News

8:30—WJR, Music Hall
WWJ, Maxwell, News
WXYZ, Fred Wolf
CKLW, News, David
WJBK, News, Reid
WCAR, News, Spinorama
WPON, News, Lewis

9:00—WJR, Arthur Godfrey
WWJ, News, True Story
WXYZ, Herb Anderson
CKLW, News, Homechats
WJBK, News, George
WCAR, News, M. D. Beall
WPON, America to Knees

10:30—WWJ, Bandstand
CKLW, News, Mary Morgan
WPON, Chuck Lewis

11:00—WWJ, NBC News
WXYZ, Paul Winter
CKLW, News
WJBK, News, Reid
WCAR, News, B. Martyn
WPON, Don Mackinnon

11:30—WJR, Time for Music
WXYZ, Curtain Calls
CKLW, Robert Hurley
WJBK, Clark Reid

THURSDAY AFTERNOON

12:00—WJR, J. Vinall, Farm
WWJ, News, Faye Elizabeth
WXYZ, Curtain Calls
CKLW, Austin Grant
WJBK, News, Tom George
WCAR, News, Thomas
WPON, News

12:30—WJR, Time for Music
WXYZ, News, Lady of Ch.
CKLW, Bud Davies
WJBK, Tom George
WCAR, Bruce Martyn
WPON, Don Mackinnon

1:00—WJR, Wendy Warren
WWJ, News, Mulholland
WXYZ, Sunshine Boys
WJBK, News, Reid
WCAR, T. Malone
WPON, Early Bird Club

2:00—WJR, William Sheehan
WWJ, Minute Parade
WXYZ, Breakfast Club
CKLW, News, David
WJBK, News, George
WCAR, News, Martyn
WPON, News, Lewis

2:30—WJR, Jack Harris

3:00—WJR, Pat Buttram
WWJ, News
WXYZ, McKenzie's Matinee
CKLW, Bud Davies
WCAR, News, Page

3:30—WJR, House Party
WWJ, Woman in House
WXYZ, News, McKenzie
CKLW, News, Chase
WJBK, Don McLeod
WCAR, Sports
WPON, Don Zee

4:00—WJR, Band Parade
WWJ, News, Confessions
WXYZ, Wattrick, Sports
WJBK, News, McLeod
WCAR, News

4:30—WJR, Music Hall
WWJ, Jim Deland
WXYZ, News, McKenzie
CKLW, News

5:00—WJR, Philip Lenhart
WWJ, News, Jim Deland
WXYZ, Wattrick, Sports
CKLW, Sports
WJBK, News, McLeod
WCAR, News
WPON, Music, with Mason

5:30—WJR, Music Hall
WXYZ, News, McKenzie
CKLW, News, E. Chase
WJBK, Spts., McLeod
WPON, Music with Mason

CKLW, News, Davies
WCAR, News, B. Martyn
WPON, Chuck Lewis

1:30—WJR, Yng. Dr. Malone
WWJ, Fran Harris
WXYZ, News, Slagle
CKLW, Gabriel Heatter

2:00—WJR, Ma Perkins
WWJ, News
CKLW, Austin Grant
WJBK, News, George
WCAR, News, Rec Shop
WPON, Chuck Lewis

2:30—WJR, 2nd Mrs. Burton
WXYZ, News, Around Town
CKLW, News
WCAR, Sports Parade

- - Today's Television Programs - -

Channel 2—WJBK-TV Channel 4—WWJ-TV Channel 7—WXYZ-TV Channel 9—CKLW-TV

TONIGHT'S TV HIGHLIGHTS

6:00—(7) Sports Focus. (9) Popeye. (4) News: Sports. (2) News: LeGoff.

6:10—(7) Sports: Wattrick (2) Weather: Phelps.

6:15—(7) News: Daly. (4) Weather: Eliot. (2) News: Edwards.

6:30—(4) Box Four.

6:30—(7) Disneyland. Jerry Colonna featured. Casey Jones, Martins and Coys, Johnny Appleseed. (9) Lone Wolf. (4) Wagon Train. Ernest Borgnine in "Willy Moran Story," premiere. Drunken exprize fighter Borgnine battles to regain self-respect. (2) I Love Lucy. Comedy: Lucy plays cupid for friend.

7:00—(7) Disney (cont.) (9) Million Dollar Movie. Jennifer Jones, Joseph Cotton in "Portrait of Jennie." (4) Wagon Tr. (cont.) (2) Big Record. Patti Page hosts star-studded new variety. Tony Bennett, Japan's top singer Michiko Hamamura, Hoagy Carmichael, David Wayne and Ella Logan (doing "Finian's Rainbow" number). Sal Mineo, Eddie Cantor join Miss Page.

7:30—(7) Navy Log. "Ballad of the Big E." (9) Movie (cont.) (4) Father Knows. Comedy: Romance blooms for Betty when jet pilot visits. (2) Record (cont.)

8:00—(7) Ozzie, Harriet. Comedy: David's date with foreign beauty has him tongue-tied. (9) Movie (cont.) (4) (Color) TV Theater. Drama: Hero fears war-born "Killer Instinct" follows him into civilian life. Peggy Ann Garner, Rip Torn star. (2) Millionaire. Drama: Carolyn Jones plays scandal seeking reporter.

8:30—(7) Moment of Decision. Suspense: Ambitious wife Jane Greer tries to control husband's business by killing his partner. (9) His Honor, H. Bell. (4) Theater (cont.) (2) I've Got a Secret.

9:00—(7) Boxing. Virgil Akins vs. Gil Turner, 10-rounds. (9) Monte Cristo. (4) This Is Your Life. Missionary Rachel Saint. (2) Fox Hour. Suspense: Gangster endangers wedding in "Threat to a Happy Ending" with Lori Nelson, William Bendix.

9:30—(7) Boxing (cont.) (9) Unexpected. Drama: 12-year-old Bobby Driscoll sees dad taken by Gestapo in "Some Day They'll Give Us Guns." (4) Studio 57. Drama: Ralph Belamy as former "great" photographer in "The Big Leap." (2) Fox Hour (cont.)

9:45—(7) Sports News.

10:00—(7) Bowling. Live singles match. (9) National News. (4) Amos 'n' Andy. Comedy: Kingfish stars campaign when Sapphire's old boy friend, "Mr. Jackson Comes to Town." (2) Ellery Queen.

10:10—(9) Weathervane.

10:15—(9) Theater 15.

10:30—(7) Bowling (cont.) (9) Film Theater. Clark Gable, Lana Turner in "Honky-Tonk." (4) Whirlybirds. Drama: Whirlybird uncovers crooks hideaway. (2) Frisco Beat.

11:00—(7) Soupy's On. (9) Film Th. (cont.) (4) News: W'kamp. (2) (Color) News: LeGoff.

11:15—(4) Weather: Eliot. (2) (Color) Miss Weather.

11:20—(4) Sports: Parker. (2) (Color) Sports.

11:25—(2) Nightwatch Theater. Zasu Pitts in "Sing and Like It." Ann Shirley in "Sorority House."

11:30—(7) 30 Minute Theater. Bridge champ Charles Boyer competes for love. (9) Film Th. (cont.) (4) Tonight. (2) Theater (cont.)

THURSDAY MORNING

6:30—(2) Meditations.

6:55—(2) On The Farm Front.

7:00—(2) Jimmy Dean, guest Roberta Sherwood. (4) Today.

7:45—(2) News.

8:00—(2) Capt. Kangaroo. (7) Cartoon Carnival.

8:30—(7) Little Rascals.

8:45—(2) Cartoon Classroom.

8:55—(4) Fay Elizabeth.

9:00—(2) Garry Moore. (4) Arlene Francis.

9:30—(2) Arthur Godfrey. (4) Treasure Hunt. (7) Our Friend Harry.

10:00—(4) Price Is Right.

10:30—(2) Strike It Rich. (4) Truth or Consequences.

11:00—(2) Hotel Cosmopolitan. (4) Tic Tac Dough.

11:15—(2) Love of Life.

11:30—(2) Search for Tomorrow. (4) It Could Be You. (7) Robin & Ricky.

11:55—(9) Billboard.

THURSDAY AFTERNOON

12:00—(2) (Color) Ladies' Day. (4) Tex & Jinx. (7) 12 o'clock Comics. (9) Ed & Ross Show.

12:30—(2) As the World Turns. (4) (Color) Club 60. (7) The Erwins. (9) Corliss Archer.

1:00—(2) My Hero. (4) Romper Room. (7) Lady of Charm. (9) Playhouse 92.

1:30—(2) House Party. (4) Bride & Groom.

2:00—(2) Big Payoff. (4) (Color) Matinee Theater. (7) My Little Margie.

2:30—(2) Verdict Is Your. (7) Topper.

2:40—(9) Mary Morgan.

2:55—(9) News.

3:00—(2) Brighter Day. (4) Queen for a Day. (7) American Bandstand. (9) Request Playhouse."

3:15—(2) Secret Storm.

3:30—(2) Edge of Night. (9) Bugle Theater.

3:45—(4) Modern Romances.

4:00—(2) Susie. (4) I Married Joan. (9) Circle 9 Theater.

4:30—(2) Our Miss Brooks. (4) Range Rider. (7) Mickey's Record Room.

5:00—(2) The Early Show. (4) Ray Milland. (7) Mickey Mouse Club. (9) Dance Party.

5:30—(4) Patti Page.

5:45—(4) News.

Singer Refuses to Stage Feuds

Says She's Unworried About New TV Show Getting High Ratings

By WILLIAM GLOVER

NEW YORK (AP) — Patti Page, a blonde bundle of song, doesn't want to go feudin' and fightin' with anyone.

★ ★ ★

Miss Page, debuting tonight as star of a new hour-long television show, "The Big Record," is determined to avoid such customary aspects of seeking major video attention.

"I haven't even thought about ratings," she avers.

"After all, you've just got to make up your mind that you never are going to be able to please just everybody."

★ ★ ★

Because a major trend of TV planning this season, along with cowboy shows, is the boom in shows spotlighting popular singers, Patti realizes that public tiffing with one or more rivals might appear to be inevitable.

SHE'S NOT MAD

"I'm not mad at anybody and I'm not going to be," says the lady of "Tennessee Waltz" and "Doggie in the Window" fame.

★ ★ ★

"I'm not even sure I'd want to get to be the top show in the ratings," she adds, "because then it seems you've just got to get in a feud."

Aside from such factors, Miss Page glows enthusiastically over "The Big Record" which takes over the CBS-TV network Wednesdays from 7 to 8 p. m. starting tonight.

The show, stressing great names of the disc-making industry in person each week, will have Patti introducing an average of nine guests per outing.



SHE WON'T FIGHT—Singer Patti Page, who launches her new hour-long television show, "The Big Record," tonight, refuses to feud and fight with anyone. She's determined to avoid rating battles designed to snare publicity. Patti's musical program will be telecast at 7 p.m. over CBS.

Labor Unit Suggests Impeaching Ike

OAKLAND, Calif. (AP)—A resolution passed at the California Federation of Labor convention suggested impeachment of President Eisenhower in connection with the school integration trouble at Little Rock, Ark.

★ ★ ★

More than 2,000 delegates to the convention gave unanimous voice approval yesterday to the last-minute resolution.

"There is ample legal remedy in the hands of Congress to deal with a president who fails to carry out his oath of office to uphold the nation's Constitution," the resolution declared.

It asked Congress to prohibit any public official from using the National Guard "to thwart national law and undermine federal authority."

Delegates also called on the U. S. attorney general to take legal action to halt any and all defiance of the federal authority by public officials.

Manila Spots Typhoon

MANILA, (AP)—A new Pacific typhoon was spotted 150 miles southeast of Guam today. Packing center winds of 110 miles an hour, it was moving in a west-northwest direction at 9 miles an hour.

Hindu Official in Peiping

HONG KONG, (AP)—Vice President Sarvapalli Rad Hakrishanan of India arrived in Peiping by plane today on a visit to Red China as the guest of Chairman Mao Tze-tung, Peiping radio said.

British Slate Unveiling of New Guided Missiles

LONDON (INS) — Security restrictions will be lifted so visitors to this year's Farnborough air show can inspect for the first time Britain's latest guided weapons.

★ ★ ★

Previously the Farnborough air displays have shown little of Britain's work in this field. A spokesman of the Society of British Aircraft Constructors said:

COLLECTION LARGE

"The largest and most impressive collection of guided weapons produced by any national industry will be on view in a special enclosure adjacent to the main exhibition building, which will contain components and parts displayed on many of the 350 stands—a record number."

★ ★ ★

The display and exhibition which will be held during the first week in September is expected to be the most impressive ever staged in Britain.

Weapons on order for the RAF will be on view with test vehicles and a pilotless target aircraft.

★ ★ ★

A number of new aircraft types are also expected—the English Electric P-1A and P-1B, which have flown at speeds in excess of the existing world air speed record of 1,132 mph—the Fairey Delta 2, and possibly also the new Saunders-Roe SR-53 mixed power plant interceptor.

★ ★ ★

Guided weapons will include the Fairey Fireflash, powered by two solid-fuel rocket motors, and already in service with the RAF as an air-to-air weapon.

There will also be de Havilland's Firestreak which is to be fitted as standard armament to the P. I. Javelin and Sea Vixen. The Firestreak "homes" on to its target by means of infra-red rays emitted from the target's engines and can be used at great heights and at long ranges. It can be launched from an aircraft traveling at supersonic or subsonic speeds.

★ ★ ★

Armstrong - Whitworth's Seaslug has been ordered by the Royal Navy as the standard ship-mounted anti-aircraft weapon. It is powered by solid fuel booster rocket motors and an internal sustainer motor.

The Bristol Bloodhound is a ground-to-air weapon ordered by the Royal Air Force. Powered by two Thor ramjet motors and take-off booster rockets, it possenses great range for bomber interception.

The English Electric Thunderbird has been ordered by Britain's Antiaircraft Command. This has four booster motors and an internal sustainer motor and can operate at a wide range of speeds and heights.

Vickers - Armstrongs will be showing an air-to-air missile, the Red Dean, which is believed to be suitable for installation in all-weather fighters.

Prince Wan to Try

Can Charm Move Sobolev

UNITED NATIONS, N.Y. (AP) — When Prince Wan Waithayakon tackles the Soviet government on the Hungarian question it will be a case of irresistible charm meeting an immovable object. Delegates are wondering what will happen.

★ ★ ★

The 66-year-old prince, Thailand's foreign minister, is the U.N. General Assembly's special representative on the problem. The resolution comdemning Soviet suppression of the Hungarian rebellion asks him to "take such steps as he deems appropriate" to get Soviet troops out of Hungary and bring about free elections there.

Soviet Delegate Arkady A. Sobolev damned the resolution as unwarranged interference in Hungary's affairs and a concoction of the State Department in a campaign to slander the Soviet sphere.

★ ★ ★

But not even Sobolev had the heart to attack Prince Wan personally. In a last-ditch speech, all he said was: "We regret that Prince Wan has been drawn into this shameful and noisy propaganda campaign against the Socialist countries."

Prince Wan looked on impassively from the rostrum, where he was putting in his last few hours as president of the Assembly's waning 11th session.

He has been described as an "imperturbable Buddhist," and he takes pride in the description.

★ ★ ★

If the prince ever frowns, he manages to keep the fact well concealed. His usual expression is a bland, fairly tight-lipped smile. It gives way now and then to a polite laugh that reveals two rows of pearly white teeth.

This lends animation to his round face, brown as unhusked rice. His dark eyes sparkle under black brows. The mood over, he subsides to impassivity.

★ ★ ★

He speaks slowly, sometimes jerkily, and never raises his voice.

He plans to see Soviet Foreign Minister Andrei Gromyko and Hungarian Foreign Minister Imre Horvath, here for the Assembly's new 12th session. He hopes later to go to Moscow and Budapest.

He says his method will be, first, exploratory talks and, secondly, a diplomatic exchange of views.

College Girl, 18, Misses Question Worth $128,000

NEW YORK (AP)—Joyce Myron is just an 18-year-old college girl with $64,000 today.

★ ★ ★

The whiz on atomic physics had to settle for that amount last night when she missed a question worth $128,000 on the CBS-TV show "The $64,000 Question."

Miss Myron, a resident of North Bergen, N.J., is a sophomore at Drexel Institute in Philadelphia.

She failed to answer one part of a five-part question in the "atom" category.

She gave 1.00750 as the mass of a neutron expressed in atomic mass units. The acceptable answer was 1.00894 to 1.00899.

WHAT'S MY LINE?

INSTRUCTIONS: Each word is related to my work. Unscramble as few as possible to guess my line. Answer appears under arrow, reading downward.



1 CARGE
2 CUKOI
3 RUINTOE
4 KANT
5 EBUBLS
6 EDLEAR
7 ELNS
8 EDIOL
9 VIED
10 SHUROC
11 ESIOP
12 DECAN
13 TREAW

Yesterday's Answer: Cartoonist 9-18

Italian Servicemen Hit by Asian Flu

ROME (AP)—Asian flu hit 20,000 Italian servicemen, the Ministry of Defense reported here today.

About 16,000 have returned to duty, a communique said.

There were three deaths but they were caused by complications not necessarily related to the flu epidemic, the communique added.

THE HAGUE (AP)—Widespread Asian flu has led to a 17 per cent decline in coal production, the Social Affairs Ministry reported today.

★ ★ ★

The outbreak is spreading from the southern mining area to Rotterdam, The Hague and Amsterdam. An 80 per cent absenteeism is reported among university communities and 34 military barracks are affected.

★ ★ ★

A ministry spokesman said it appears the epidemic has reached its peak. Few deaths have been reported, he added.

Car Injures Its Owner

LONDON, (AP)—Stephen Leach, 37 was struck and severly injured by his own driverless car last night. The car leaped forward as Leach was trying to crank it, dragged him 25 feet and flung him into the sunken garden of a nearby apartment building. He suffered head and internal injuries but is expected to recover.

Dagmar Is the One Who Needs Cheering

By EARL WILSON

NEW YORK — Dagmar cried on the phone from the hospital.

She wept because she's still in Harkness Pavilion one week after her operation—and from realizing that if she'd withheld consent to the operation much longer, she might now be dead.



WILSON

"They finally say I can have visitors," Dagmar said, "but I've lost 13 pounds — and had to cancel so many things.

"I was supposed to be at the Cincinnati ball park Sept. 25. That was really a biggie. Everybody from Huntington, W. Va., was coming. I'm not all right yet. I cry all the time . . . "

And Dagmar wept again.

If Dagmar ever gave you a laugh, drop her a hello right now when she could really use a little friendship.

★ ★ ★



DAGMAR

I take my hat off to "The Great Scott," a bearded disc jockey who's found how to be happy though in a wheel chair with multiple sclerosis.

Down in Fort Worth, Scott's able to act as office manager of a corporation which sells building stone. He pulls gags just as he did when disc-jockeying and insulting sponsors in New York and Nashville.

THE MIDNIGHT EARL . . .

House-hunting **Joni James** and **Tony Acquaviva** visited **Henry Fonda's** home, where Joni said, "I like it and you like it, but would **Ed Murrow** like it?" . . . **John Barrymore**, film-making at the Gold Model studios, says he hasn't read **Diana Barrymore's** book and won't . . . Theme song for **Frank Sinatra's** TV series will be "Young at Heart."

WISH I'D SAID THAT: Someone described a former figure model who'd gotten fat: "Her cheesecake turned to pound cake." That's earl, brother.

(Copyright 1957)

ACROSS
1 Court of —
4 Lawsuit
8 Legal professions
12 High priest
13 Burden
14 Asian mountains
15 Seine
16 Tempering, as steel
18 Legislative bodies
20 Plate again
21 Abstract being
22 Sea eagles
24 Meaning
26 Needle case
27 Affirmative vote
30 Designate
32 The — of justice
34 Parts
35 Scottish plaid
36 Worm
37 Lumps
39 Dreadful
40 One who (suffix)
41 Obtained
42 Be of use
45 Employ too often
49 Satiety
51 Turkish official
52 Seed vessel
53 All in German
54 Rule wrongly
55 Fish
56 Employs
57 Observe

DOWN
1 Eyeglass part
2 Nautical term
3 Those who testify
4 Outer garments
5 British princess
6 Evening
7 Compass point
8 Bundles, as of cotton
9 Landed
10 Rajah's wife
11 Symbol
17 Bruise medicine
19 Caper
23 Corrodes
24 Yawn
25 Egyptian goddess
26 Follow
27 Heights
28 Period of time
29 Domestic slave
31 Kind
33 Enthusiasm
38 Cooks
40 Window ledges
41 Heredity units
42 Nomad
43 Feminine appellation
44 Sacred bull
46 Field mouse
47 Withered
48 Judicial circuit
50 Greek letter



Answer to Previous Puzzle

You'll Thank us for Recommending
EVERLOX® SHINGLES
Home owners who have seen their Barrett Everlox Roofs come through hurricanes without damage are thankful they chose Everlox Shingles. Their superb performance is partly due to the patented locking clamp. Everlox Shingles are *locked down* . . . and they *stay down* in almost any weather.
Ask for samples—literature — an estimate. No charge — no obligation.
FE 2-7004 FE 2-8245
D&M Building Service
69 S. Jessie St., Rear
Open Sunday 12 to 4

SERVICE? Yes!
• Tape Recorders
• Record Players
• T.V.
• Hi-Fi
• Radio
• Inter-Comm. Systems
• P.A. Systems
BLAKE RADIO TV
3149 W. Huron
FE 4-5791

TV You Can Charge It!
SERVICE
Member of Electronics Assn.
FE 4-1515
C & V ELECTRO MART
156 Oakland
Open Mon., Thurs., Fri. & Sat. 'til 9

RCA COLOR TV
Sales and Service
SWEET'S RADIO-TV
Open Mon & Fri. Night
422 W. Huron FE 4-1133

HIGH FIDELITY HEADQUARTERS
Wide Selection of Components
Catalogue "Net" Prices
Attractive Demonstration Room
Expert Guidance—Complete Installation
McCALLUM & DEAN
409 E. Maple, Birmingham MI 4-5230

HOUSE OF HI-FIDELITY
Bogen — Bell — Fisher — Pilot — Garrard — Miracord — Klipsch — J. B. Lansing—Altec — University — Viking—Lorenzo
CUSTOMADE PRODUCTS CO.
735 Globe St. H. Peterson FE 5-3135

★ Sparkle ★
Automatic Laundry and Cleaners
SHAG RUGS
WASHED and DYED
FREE PICKUP and DELIVERY FREE
1056 W. Huron, 2 Blks. W. of Telegraph FE 2-8697

Small Plane Lands Safely

Passenger Goes Berserk, Attacks Pilot in Mid-Air

CUTCHOGUE, N.Y. (AP)—A former Air Force pilot was attacked without warning by his lone passenger yesterday but managed to bring a single-engine chartered plane down in a potato field near a golf course.

★ ★ ★

The passenger, identified as Arthur C. Miller, 29, New Rochelle, leaped from the plane, crossed a wooded area, stripped to the waist and waded across a brook. Police found him semi-conscious, with his wrists cut, among reeds near Peconic Bay.

The pilot, Roger Loncteaux, 40, Lake Mahopac, N.Y., said Miller had paid for a plane trip from Westchester County Airport, near White Plains, to East Hampton on the eastern end of Long Island. They were 3,000 feet over the bay and nearing their destination, Loncteaux said, when Miller suddenly struck him on the head from behind with a pair of pliers.

★ ★ ★

Loncteaux, who served with the Air Force during World War II and the Korean War and won the Distinguished Flying Cross, threw the plane into a dive. The passenger, thrown off balance, dropped the pliers.

By the time the pilot brought the craft under control, he said, Miller was beating him on the head with his fists. Once more, Loncteaux sent the plane pitching and careening, fighting off the cursing passenger and looking for a landing place.

He spotted the North Fork Country Club here and came down. One wing and the nose cowling were damaged.

★ ★

Loncteaux leaped from the four seater Cessna and shouted to a groundskeeper, who called police.

Miller was charged with felonious assault and sent to Central Islip State Hospital for psychiatric examination.

Police said his papers indicated he was an advertising salesman who had served as an Army first lieutenant in the Korean War and had majored in psychiatry at the University of Georgia.

At the hospital Miller was quoted as saying he had cancer of the liver and wanted to die. After a preliminary examination, doctors reported no basis for his fear of cancer.

★ ★ ★

Miller's wife said he had been missing since Sunday. Miller said all he could recall was that he had been in Chicago "a few days ago." He had made arrangements for the plane trip Saturday.

Hussein Gets Divorce

CAIRO, Egypt (AP) — The divorce of King Hussein of Jordan and Queen Dina is final, her friends report. Friends said Dina's family is incensed because the young King never has announced the divorce. With her status in doubt, she cannot resume her teaching career, they said.

Radioactive Rain Falls

NIIGATA, Japan (AP) — Radioactive rain fell over Japan yesterday. A Japanese scientist blamed new nuclear weapons tests in the Soviet Union.

(Advertisement)

Worry of FALSE TEETH Slipping or Irritating?

Don't be embarrassed by loose false teeth slipping, dropping or wobbling when you eat, talk or laugh. Just sprinkle a little FASTEETH on your plates. This pleasant powder gives a remarkable sense of added comfort and security by holding plates more firmly. No gummy, gooey, pasty taste or feeling. It's alkaline (non-acid). Get FASTEETH at any drug counter.

SEARS ROEBUCK AND CO.

71ST ANNIVERSARY SALE

THE WHOLE FAMILY SAVES AT SEARS



SALE ENDS SAT.

reg. $229 limed oak 3-pc. suite

Bookcase Bed, Double Dresser, Chest

SAVE $52

$177

$5 DOWN

• Harmony House Styling Quality

Economy and styling are combined in this beautiful Harmony House suite. All case pieces feature mar-proof, scratch-resistant, easy-care plastic tops. All drawers are center guided and dove-tailed. Suite is accented with brass drawer pulls; comes complete with plate glass mirror that's beveled on 3 sides, and tilts. A terrific buy . . . SALE ENDS SATURDAY.

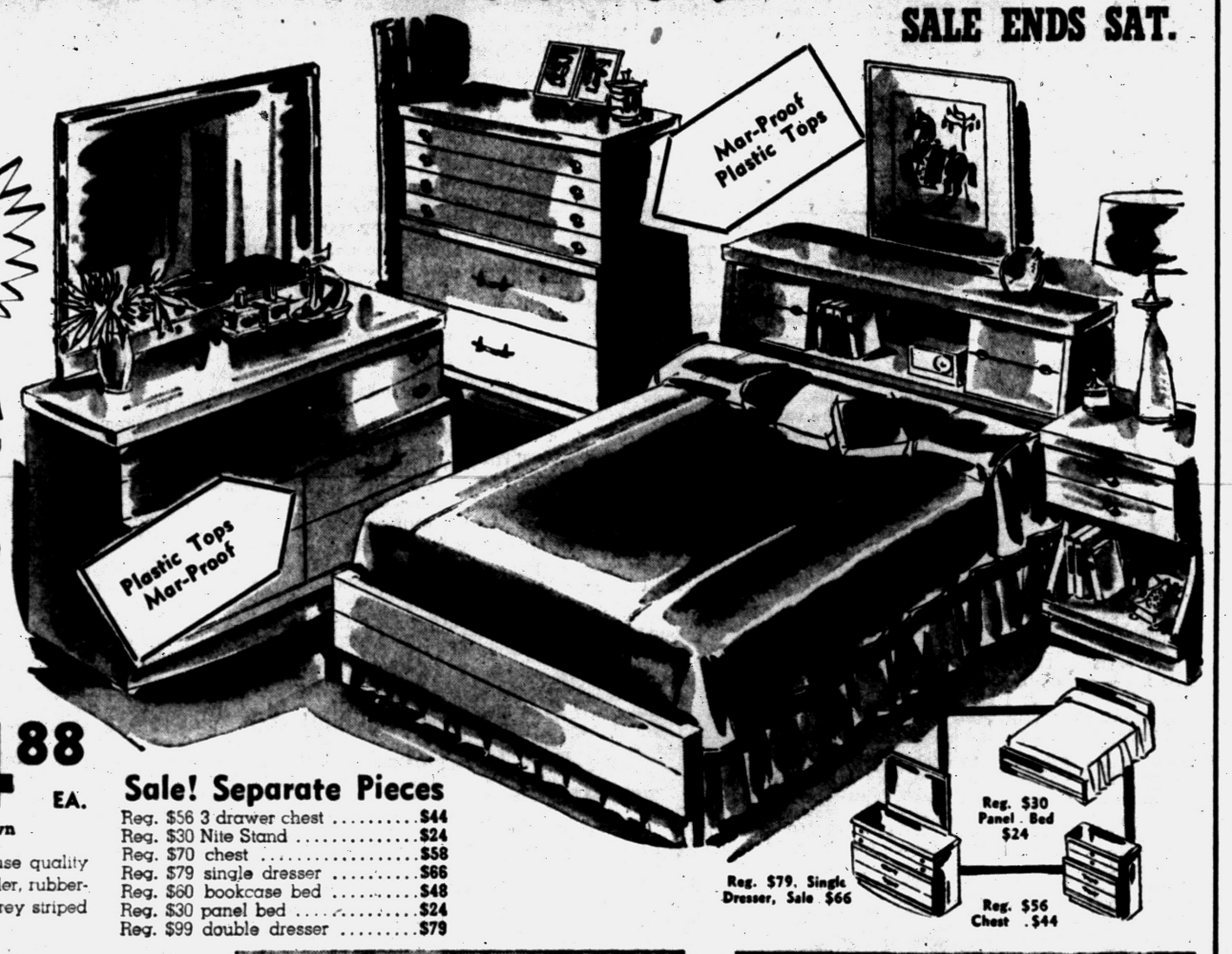

Reg. $199 3-Piece Set
LIMED OAK BEDROOM

Set includes panel bed, chest and roomy double dresser. Beautiful modern design.

$157
$5 Down

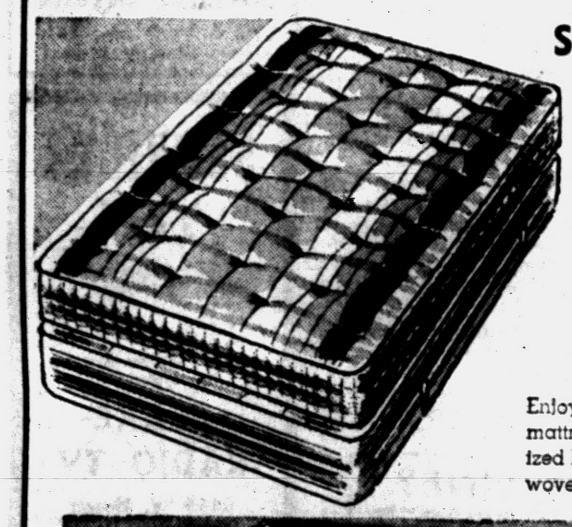

Save on Harmony House
312-coil mattress or box springs

Full or Twin Size
Regularly at 39.95

34.88 EA.

$4 Down

Enjoy more restful sleep with a Harmony House quality mattress. Mattress has crushproof, prebuilt border, rubberized hair and cotton padding. With pink and grey striped woven cotton tick. Wonderfully longwearing.

Sale! Separate Pieces

Reg. $56 3 drawer chest $44
Reg. $30 Nite Stand $24
Reg. $70 chest $58
Reg. $79 single dresser $66
Reg. $60 bookcase bed $48
Reg. $30 panel bed $24
Reg. $99 double dresser $79

Reg. $30 Panel Bed $24

Reg. $79, Single Dresser, Sale $66

Reg. $56 Chest $44



Reduced . . SAVE 10.07!

Regularly 29.95, full size hardwood crib

3 Days Only! 19.88

Here's a real value in a sturdily-made crib. Has panel ends to ward off drafts, drop sides for convenience. Comes in beautiful natural oak finish. Buy now . . . sale ends this Saturday.

$12.95 42-coil mattress 8.88



Foam Cushions on 249.95 Divan Bed

$228
$10 Down

Attractive styling in sturdy mohair and rayon frieze fabric, five Harmony House colors. Reversible, foam latex seat cushions. Opens easily into double bed with 252-coil mattress.



29.95 Silvertone Deluxe Clock Radio . . . Starts Appliances!

24.88
$5 DOWN

Start your morning coffee, wake up to music, automatically with this deluxe radio. Precision Telechron clock mechanism does the work. Buzzer sounds after radio starts. Handsome brown cabinet.

Radio - Televisions, Main Floor

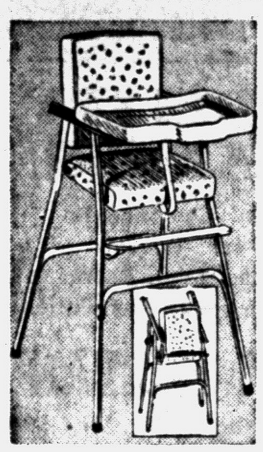

Metal High Chair Folds Compactly for Easy Storage

Regularly 16.95 14.88

Chrome-plated tubular steel frame. Adjustable swivel tray is yellow plastic, extra deep. Seat and back are softly padded, covered with yellow plastic. Adjustable footrest, converts to youth chair.

LAMP SHADES!

Anniversary Priced



You Save 91¢ on Each Shade

Regularly 3.79 2.88 Each

• Fiberglas Shades • Shallow or Drum

Beautiful white, lace trimmed shades come in 14, 16 or 18 inch two tiers. Floorlamp fiberglas, 19-inch, or choose 20 inch shallow-drum style in all white fiberglas. Sale ends Sat.

Regular 4.98 Shades Now Only 3.88



Save Now on Special Record Closeout!

45 RPM 7 for $1

Your favorite stars and songs on leading labels can now be had at this big savings. Come in early for best selection.

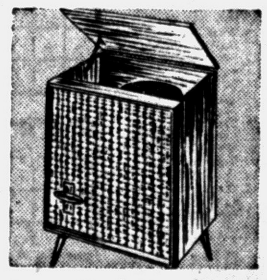

New Low Cost Hi-Fi Radio-Phonograph

2 Speakers 99.88

$5 DOWN

Yes! You can enjoy big console Hi-Fi sound from your favorite records, radio programs at a low price.

Now Move New 1958 TV from Room to Room Effortlessly on Special Mobile TV Cart!



21-in. Silvertone Mobile TV and Cart

• (overall diagonal: viewable area 261 sq. in.)
• Tetrode turner brings in pictures clear, sharp
• Tilted, tinted safety glass reduces glare, comes out easily for cleaning purposes

This versatile Silvertone TV goes anywhere in your home . . . on wheels. Handy audio-phono jack — attach record changer or FM-AM tuner to the fine audio system of your TV mahogany grain metal cabinet. Cart included. Sale ends Saturday.

SAVE $25

169.88

ONLY $5 DOWN

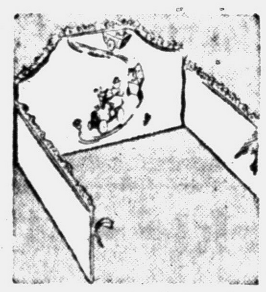

Hollywood Type 3-Section Crib Bumper

Honeysuckle 3.49

Extra thick padding provides more protection against bumps and bruises. Colorful green plastic with picture.



Honeysuckle Folding Nursery Chairs

Reg. 5.95 4.44

Sturdy wood construction . . . yet folds down for easy storage. Fine natural finish. Vessel and deflector included.

"Satisfaction guaranteed or your money back" SEARS 154 North Saginaw St. Phone FE 5-4171