The Weather
U.S. Weather Bureau Forecast
Cloudy, mild
(Details on Page 2)

THE PONTIAC PRESS

Home Edition

VOL. 119 NO. 282 ★★★★ PONTIAC, MICHIGAN, WEDNESDAY, JANUARY 3, 1962—40 PAGES ASSOCIATED PRESS UNITED PRESS INTERNATIONAL 8c

Will Be First to Leave U. N., Says Salazar

Failure of World Body, Allies to Help in Goa Criticized by Premier

LISBON, Portugal (AP) — Premier Antonio de Oliveria Salazar said in a speech prepared for delivery today Portugal "will surely be among the first countries to leave the United Nations organization."

"Meanwhile we shall refuse them our collaboration in everything that is not in our direct interest," he declared.

Reporting to the national assembly and to the nation, the 72-year-old dictator criticized the United Nations, the United States, and Britain for their failure to come to Portugal's support when India invaded Goa, Damao and Diu last month.

Referring to the United Nations mission of safeguarding peace, Salazar said he believes "we have the right to hear whether our presence and our collaboration are already useless in the U.N."

'AMONG THE FIRST'

"Even if we do not (hear), I do not know yet whether we shall be the first country to abandon the United Nations, but surely we will be among the first. Meanwhile we shall refuse them our collaboration in everything that is not in our direct interest."

That statement was as near as Salazar came in a 10,000-word speech to suggesting direct action on three possible moves diplomatic sources here had expected him to announce as an aftermath of the loss of the Portuguese Indian enclaves:

1. Possible withdrawal from the United Nations.
2. Revocation of the century-old British-Portuguese alliance.
3. Refusal to renew the Azores Island air base agreement with the United States when it expires this year.

★ ★ ★

Salazar declared the 650,000 Goans whose land was seized by India "will continue to be Portuguese and will be recognized as such by all nations and peoples of the world."

Kennedy's Father Able to Read the Newspaper

WEST PALM BEACH, Fla. (AP) — The President's father, Joseph P. Kennedy, has recovered sufficiently from his stroke to begin reading newspapers.

★ ★ ★

His physicians and family said the 73-year-old head of the Kennedy clan was making fine progress.

★ ★ ★

Officials at St. Mary's Hospital reported he was reading newspapers Tuesday and has been watching television. He also has been cheered by visits from several of his grandchildren.

Romney, Scholle to Hold Debate

Reapportionment Issue to Be Discussed for Lansing Area Newsmen

The state legislative reapportionment issue will be debated next week by George Romney, R-Bloomfield Hills and constitutional convention vice president, and August Scholle, president of the Michigan AFL-CIO, for the benefit of Lansing area newsmen.

The debate is scheduled for Tuesday night at a meeting of the Central Michigan Chapter of Sigma Delta Chi, professional journalistic society, in Lansing.

Romney, a likely Republican candidate for governor, has presented a proposal on apportionment to the convention which would redistribute the State Senate on a basis that includes sparsity of population.

He would allow additional representation to thinly populated sections of the state where constituents are spread over a wide area.

Scholle, a staunch advocate of apportionment based strictly on population, has a suit pending before the U.S. Supreme Court seeking to force reapportionment of the State Senate.

Diem Marks Birthday

SAIGON, South Viet Nam (AP) — President Ngo Dinh Diem observed his 61th birthday today. He received greetings from all diplomatic missions and attended Roman Catholic church services.

First Baby of Year

Pontiac Press Photo

WINNING TIME—The race started at midnight Sunday and little Cindy Lou Walker, sixth daughter of Mr. and Mrs. Merril R. Walker, 540 S. Cass Lake Road, Waterford Township, was first to cross the finish line some 25 minutes later at St. Joseph Mercy Hospital. She was officially proclaimed winner of the first baby of the contest at noon today—deadline for entries. She is shown with her mother.

8-Lb. Pontiac Miss Named 1st Tot of '62

The first celebrity of 1962 in the Pontiac area is Cindy Lou Walker.

She was officially named winner of the first baby of the new year contest shortly after the deadline for entries passed at noon today.

Cindy Lou is the sixth daughter of Mr. and Mrs. Merril R. Walker of 540 S. Cass Lake Road, Waterford Township. She was born at 12:25 a.m. Jan. 1 at St. Joseph Mercy Hospital.

No other entry with an earlier time of arrival was received at the Pontiac Area Chamber of Commerce.

Although papa Walker was hoping for a boy this time, the latest addition is sure to bring a smile to his face.

She will be showered with gifts from some 20 area merchants. Some of the gifts will go to her parents.

Cindy Lou weighed in at eight pounds six ounces. Both she and her mother are doing fine.

She had a wide margin on her nearest competitors. The first baby at Pontiac General Hospital was born at 2:31 a.m. while Pontiac Osteopathic Hospital's first baby of 1962 arrived on the scene at 5:07 a.m. Monday.

DR. R. R. McMATH

Death Comes to Astronomer

Dr. Robert R. McMath, 70, Gained Worldwide Fame With His Work

Dr. Robert R. McMath, world-famous astronomer who explored the universe but found time to serve in local government, died yesterday at his home, 255 Lone Pine Court, Bloomfield Hills. He was 70.

★ ★ ★

As director of the McMath-Hulbert Observatory, Lake Angelus, he was the first man to make motion pictures of solar flares. His latest brainchild is now growing in the form of the world's largest sun telescope being constructed at Kitt Peak National Observatory, 45 miles southwest of Tucson, Ariz.

Dr. McMath also was an industrialist, educator, engineer, aviation pioneer, astro-physicist, federal government consultant and former Lake Angelus Village commissioner and village president. His hobbies included hunting and photography.

★ ★ ★

His interests ranged from developing the Navy's only World War II bombsite to developing artificial limbs for servicemen.

When he retired last July 1 as professor of astronomy at the University of Michigan and director of the Lake Angelus observatory, Dr. McMath could look back on a life equaled by few men.

He received his bachelor of science degree in civil engineering from U. of M. and also held honorary degrees from that school, Wayne State University and Pennsylvania Military College.

OBSERVATORY HEAD

In 1930, he was named director of the McMath-Hulbert Observatory. In 1935, he was appointed professor of solar physics, later professor of astronomy at U. of M.

Michigan's first public planetarium at Cranbrook Institute of

(Continued on Page 2, Col. 1)

Temperatures to Stay Rather Mild This Week

Rather mild temperatures with only minor day-to-day temperature changes is the forecast in the Pontiac area for the next few days.

★ ★ ★

The U.S. Weather Bureau said temperatures will average near or slightly above the normal high of 33 and normal low of 20. Tonight's low will be near 29 and Thursday's high about 38.

Precipitation will total less than .2 of an inch with chance of some freezing drizzle or snow flurries Friday and snow flurries Sunday.

Morning southwest winds at 5 miles per hour will become westerly at 10 to 20 m.p.h. tonight.

Twenty-five was the lowest recording in downtown Pontiac prior to 8 a.m. The mercury had climbed to 28 at 2 p.m.

Permits Release of 2 Guard Units

JFK Adds 2 Army Divisions

★ ★ ★

Asks Activation Right Away; Ups Forces to 16

Reservists in 32nd, 49th to Be Relieved From Duty 'Later This Year'

PALM BEACH, Fla. (AP)—President Kennedy ordered today the immediate formation of two new Army divisions, expanding the service to 16 permanent divisions.

The Palm Beach White House said the activation of the two divisions would permit the release "later this year," with no time specified, of the 32nd and 49th National Gaurd Divisions which were called to duty last Oct. 15 in the armed forces buildup precipitated by the Berlin crisis.

One of the new regular divisions, the 1st Armored, will be activated at Ft. Hood, Tex. The other, the 5th Mechanized Infantry, will be organized at Ft. Carson, Colo.

White House press secretary Pierre Salinger said Kennedy approved the action at meetings Tuesday and this morning with Vice President Lyndon B. Johnson and the nation's top defense officials.

He said it was the first item of business on this morning's agenda, after the Joint Chiefs of Staff flew into Palm Beach from Washington for the preparedness talks.

Qualified sources said the two National Guard divisions summoned to duty should not anticipate returning home for at least several months. The 32nd of Wis. consin is training at Ft. Lewis, Wash., and the 49th of Texas, at Camp Polk, La.

The Guard divisions, the announcement said, "will be released later this year as the international situation and the readiness status of the two divisions permit." In the meantime, it added, the 32nd and 49th "will continue on duty as a key element of the Army strategic reserves."

Concerning the Guard divisions, the temporary White House declared:

"The quick and effective mobilization of this force has demonstrated in unmistakeable terms our determination to resist Communist aggression."

FILLED OUT UNITS

Many reservists called to uniform in the 1961 buildup were assigned to the National Guard divisions to fill out their units.

Both the 1st Armored and 5th Infantry will be activated under the new Army divisional structure announced by Kennedy last May. In a message to Congress, today's announcement recalled, the President "stressed that greater firepower, mobility and flexibility would be achieved."

The 1st Armored will be the

(Continued on Page 2, Col. 5)

Downed Flier Carried to Plane

AP Photofax

HOSPITAL BOUND—Air Force rescuers are shown carrying U2 pilot Capt. Charles P. Stratton, 32, to a plane for transport to Keesler AFB at Biloxi, Miss. Stratton was rescued from a tree in a swamp near Picayune, Miss., after his high-altitude plane crashed.

After 10 Hours in Swamp

Rescue Crashed U2 Pilot

PICAYUNE, Miss. (AP)—The pilot of a flaming U2 high altitude jet reconnaissance plane parachuted to safety last night—into the top of a tall cypress tree in a snake-infested swamp. He was rescued today more than 10 hours later.

★ ★ ★

Military searchers located the wreckage of the plane after picking the pilot from his uncomfortable perch. The craft was a modified version of the secret medium-debris lost plane figuring in a world incident when downed in Russia two years ago.

Air Force Capt. Charles P. Stratton, 32, bailed out of his flaming craft about 10:30 p.m. (Pontiac time) last night. He hung by his parachute from the limb of the tall tree—30 feet above swamp waters—for more than 10 hours.

A Coast Guard helicopter picked him about 1 a.m. Rescuers moved in by boat and reached Stratton a little after 7 a.m.

IN GOOD CONDITION

"It felt like that tree limb was cutting me in two," Stratton told his rescuers.

They said he was in good condition. He later went by plane to Keesler Air Force Base at Biloxi, Miss. The base is about 80 miles from Bush, La., near the area where the plane went down.

Stratton's home is Detroit but he lives at Del Rio, Tex., with his wife and two children.

★ ★ ★

It was not immediately known what caused the crash and the Air Force threw up a veil of secrecy around the crash.

Newsmen were told to make no attempt to interview Stratton when he arrived in Picayune. A news conference, however, was expected to be set up at Keesler later in the day.

The high altitude U2 was similar but not identical to the one downed over Russia with exchange Francis Gary Powers in May of 1960. The plane was attached to the 4080th Strategic Wing at Laughlin AFB, Del Rio, Tex. It was on a return flight from Birmingham, Ala., to its base.

FRIEND OF POWERS

The U2 is used to sample nuclear debris, cosmic rays and other material at high altitude. It is also used for weather reconnaissance in the upper altitudes.

Stratton and Powers, a former AF officer, are friends. They met while assigned to the same squadron at Turner Air Force Base in Albany, Ga., before Powers' fateful flight.

At the time Powers crashed on was shot down in Russia in May of 1960 Stratton's parents said the fact that their son was flying a U2 for the Air Force instead of the Central Intelligence Agency "is some comfort to us, of course, but not a great deal."

Chess Champ Just a Pawn in Game of Love

HASTINGS, England (AP) — Brunette Lisa Lane said today she is so bemused by love that she is giving up the game of chess.

★ ★ ★

Lisa, at 21 a six-time winner of the American women's championship, announced that she will fly back to New York to rejoin the object of her heart's desire—newsman Neil Hickey.

She quit the international chess tournament here last night, saying she could no longer keep her mind on her game.

★ ★ ★

"I am discussing only my own feelings and I cannot speak for him," said Lisa. "I could no concentrate during this tournament. My thoughts kept wandering. I am just in love."

Pontiac Motors Output Stages December Rally

Pontiac Motor Division yearend production figures released today followed the auto industry trend showing lower total production for the year, but strong rallies in December.

The division produced 360,336 Pontiacs and Tempests in 1961 compared to 450,286 in 1960.

There were 241,391 Pontiacs produced last year compared to 318,154 in 1960.

However, Tempest production went up from only 32,052 in 1960, when the car was introduced, to 115,945 last year.

In December, total Pontiac-Tempest production was 42,579 compared to 41,307 in December 1960.

DECEMBER STRONG

The nation's four top producers of cars and trucks said that strong December sales surges failed to boost total 1961 production above 1960 levels.

General Motors Corp. announced its December production of passenger cars and trucks at U.S. plants totaled 357,520 compared with 398,142 in December of 1960.

During 1961, GM produced 2,758,581 cars and 417,651 trucks and coaches as against 3,193,183 cars and 498,341 trucks and coaches in the preceding year.

GM's production of Chevrolet cars, including Corvair, totaled 1,634,924 in 1961 compared with 1,873,618 in 1960.

American Motors Corp. said December production of Ramblers reached 43,688 units, an all-time

(Continued on Page 2, Col. 6)

6,000 More GIs to Be Airlifted to W. Germany

Two Battle Units Will Remain as Backbone for Possible Trouble

By FRED S. HOFFMAN
AP Military Affairs Writer

WASHINGTON (AP) — The posting of two more U.S. Army battle groups in Germany will provide the makings of an air-transportable brigade that could deal with trouble in the Middle East, Africa or elsewhere.

The Army high command has wanted for some time to create independent brigades in West Germany and on Okinawa for such a purpose.

The Okinawa-based brigade would be intended for use in the Far East and Southeast Asia.

The Pentagon announced Tuesday that three battle groups of the 4th Infantry Division, totaling about 6,000 men, will be airlifted to Germany for a NATO exercise from Jan. 16 to Feb. 12.

Two battle groups will remain there after the end of operation "Long Thrust II" for additional training as elements of the Army Strategic Reserve in Europe. The third will return to Ft. Lewis, Wash.

Later, reportedly after several months, the two battle groups will be rotated back to the United States and replaced by other units of the 4th Division. In all, the 4th Infantry has five battle groups.

The Defense Department said these elements would be available for use in an emergency.

Funds for two independent trouble-shooting brigades are said to be included in the new defense budget soon to go to Congress.

Army leaders have been thinking in terms of paratroop units for such an assignment.

Sources indicate the battle groups to be sent to Germany later this month might be used as an interim "fire brigade."

★ ★ ★

They noted that although these are conventional infantry, they can be lifted quickly over thousands of miles.

About 100 transports will fly the 4th Division troops from Washington State to Europe. The battle groups will be accompanied by artillery, armor and other support elements.

Taking part in the movement will be 10 of the 15 advanced C135 jet transports owned by the Military Air Transport Service.

The subsequent replacement of the two battle groups with other units of the 4th Infantry will give the Army a chance to try out a unit rotation plan.

The battle groups being moved to Europe will take no dependents.

They will travel comparatively light. In Europe they will use tanks and other heavy equipment which has been stockpiled there during the Berlin crisis.

AP Photofax

DEFENSE CONFERENCE—President John F. Kennedy meets with the vice president and defense advisers to discuss Army organization problems. The group who flew in Tuesday evening met in the living room of the winter White House in Palm Beach, Fla. Left to right are Vice President Lyndon B. Johnson, the President, Secretary of Defense Robert McNamara, Gen. Maxwell Taylor, special military adviser to the Chief Executive, and Roswell Gilpatric, deputy secretary of defense. Johnson flew in from Texas to attend the meeting.

In Today's Press

Target Date
March 31 set by ConCon —PAGE 34.

Needs Help
Kennedy to sit down with leaders of both parties—PAGE 21.

Berlin
War over divided city seems less likely—PAGE 30.

Bored by Bowls
Bowl games were amateur performances, says Considine—PAGE 3.

Area News	35
Comics	33
Editorials	6
Markets	34
Obituaries	17
Sports	29-31
Theaters	32
TV and Radio Programs	30
Wilson, Earl	30
Women's Pages	23-28

Nothing New on W. Berlin From Thompson's Talk

WASHINGTON (AP) — Preliminary reports indicate Soviet Foreign Minister Andrei A. Gromyko did not offer any new Kremlin position on Berlin in his conference with U. S. Ambassador Llewellyn Thompson, informed sources say. But a sudden change had not been expected.

The officials said they expect Thompson will be instructed to meet Gromyko again fairly soon in an effort to find a solution to the explosive problem.

★ ★ ★

President Kennedy, who was kept informed in Palm Beach, Fla. of the Moscow developments was described as believing it important to keep open the diplomatic contact with the Russians.

In Belgrade, the official Yugoslav news agency Tanjug said a possible visit by Kennedy to the Soviet Union was discussed in the Thompson - Gromyko talks. Tanjug quoted informed circles in Moscow.

The same sources also claim Thompson's mission is not limited to examining the diplomatic atmosphere in the Berlin dispute but his instructions from Washington contain larger authorization, Tanjug said.

BRIEFS COLLEAGUES

Thompson today briefed his British, French and West German colleagues on his meeting with Gromyko.

Thompson's first dispatch to Washington was said to have been a brief resume of Tuesday's initial conversation. A lengthier account was expected to be available today.

★ ★ ★

State Department officials intended to study it carefully for any slight change in Gromyko's position which might point the way toward a new approach to the seemingly deadlocked dispute.

★ ★ ★

After Thompson's complete report has been gone over thoroughly new instructions will be dispatched to him on undertaking a follow-up session with Gromyko.

★ ★ ★

Gromyko's reported reiteration of the Kremlin line on Berlin did not come as any big surprise here.

Dr. Robert McMath, Astronomer, Dies

(Continued From Page One)

Science, Bloomfield Hills, was named in his honor in 1955.

A flier as early as 1915, Dr. McMath served as a major in aviation in World War I.

In World War II and afterward he served in official capacities to help the U.S. Office of Scientific Research and Development, the Committee on Prosthetic Devices of the National Research Council (1945-46), the office of the Surgeon General (1945-46), the Argonne National Laboratory of the Atomic Energy Commission (1951-56), the National Guided Missile Program (1951-53) and the technical advisory panel on aeronautics, office of the Assistant Secretary of Defense for Research and Development, (1954-58).

Other positions he held were: consultant to the Secretary of the Air Force (1954-55), member of the advisory group on special capabilities, Office of the Assistant Secretary of Defense for Research and Development (1955-58), member of the National Science Foundation's Divisional Committee for Mathematical, Physical, and Engineering Sciences, (1955-57) and chairman of the National Science Foundation's Advisory Panel for a National Astronomical Observatory (1954-57).

★ ★ ★

He also was president of the Association of Universities for Research in Astronomy (1957-58), chairman of the board of the Association of Universities for Research in Astronomy (1958) and former president of the American Astronomical Society.

His awards ranged from those given by scientific groups to the medal of merit awarded him by President Truman for his war work.

In addition he was president of Motors Metal Manufacturing Co. of Detroit and served as chairman of the board of Abrasive Metal Products Co. after the merger of the earlier firm.

LEAVES WIFE, CHILDREN

Survivors include his wife, the former Mary Rodgers Garrison, a daughter Madeline and two stepsons, Robert T. and Kearny R. Garrison.

★ ★ ★

The body is at the Bell Chapel of the William R. Hamilton Funeral Home, 820 E. Maple, Birmingham. The family has asked that friends call at the chapel after noon tomorrow.

★ ★ ★

Service will be at 11 a.m. Friday in Christ Church Cranbrook, with burial in White Chapel Memorial Cemetery.

Rebels in Algeria Still Negotiating

PARIS (AP) — French and Algerian rebel negotiators are seeking agreement on a cease fire and transitory period leading to full independence, highly placed French sources said today.

So far the sources said, there is no assurance that agreement will soon be reached in the talks, which have been going on secretly for several weeks.

Man Loses Life as Fire Sweeps Hotel in Frisco

SAN FRANCISCO (AP) — One man lost his life today as fire swept through the upper floors of the Halg Hotel in downtown San Francisco.

At least two residents of the five-story hotel were reported in serious conditions from burns and smoke inhalation.

★ ★ ★

The flames, which flared through some upper windows, were subdued quickly as nearby fire-fighting equipment raced to the scene.

Heavy smoke continued to pour from the building as firemen went through corridors seeking anyone who might have been trapped.

The Weather

PONTIAC AND VICINITY — Partly cloudy and warmer today, high 37. Partly cloudy and mild tonight, low 29. Thursday considerable cloudiness and mild, high 38. Mostly southwest to west winds 10 to 20 miles.

Today in Pontiac

Lowest temperature preceding 8 a.m.	25
At 8 a.m.: Wind velocity 5 m.p.h. Direction Southwest	
Sun sets Wednesday at 5:14 p.m.	
Sun rises Thursday at 8:02 a.m.	
Moon sets Wednesday at 3:03 p.m.	
Moon rises Thursday at 5:50 a.m.	

Downtown Temperatures

6 a.m.	30	11 a.m.	34
7 a.m.	30	12 m.	36
8 a.m.	30	1 p.m.	37
9 a.m.	32	2 p.m.	37
10 a.m.	33		

Tuesday in Pontiac (as recorded downtown)

Highest temperature	39
Lowest temperature	18
Mean temperature	28.5
Weather: Light snow, 1 inch	

Highest and Lowest Temperatures This Date in 89 Years

89 in 1950 15 in 1879

One Year Ago in Pontiac

Highest temperature	29
Lowest temperature	9
Mean temperature	19
Weather: Snow, 2 inches	

Tuesday's Temperature Chart

Alpena	25	19	Kansas City	48	30
Escanaba	26	24	Los Angeles	72	50
Houghton	30	25	Miami Beach	83	63
Marquette	26	23	Milwaukee	30	25
Pellston	32	21	New Orleans	63	53
Traverse City	32	25	New York	34	28
Albuquerque	41	20	Omaha	39	28
Atlanta	38	23	Phoenix	76	42
Bismarck	41	11	Pittsburgh	39	24
Boston	41	23	St. Louis	47	33
Chicago	33	20	Salt Lake City	34	22
Denver	63	25	San Francisco	55	46
Detroit	39	22	Seattle-Tacoma	49	41
Duluth	29	25	Seattle	49	46
Fort Worth	56	23	Tampa	82	60
Jacksonville	49	33	Washington	38	26

Snow Depths

Alpena	3 inches	Marquette	14 inches
Escanaba	8 inches	Pellston	21 inches
Houghton	8 inches	Traverse City	12 inches

Data From U.S. WEATHER BUREAU

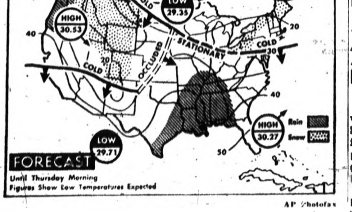

AP Photofax

NATIONAL WEATHER — Snow flurries are expected tonight in Northern New England, the Northern and Central Appalachians, the Upper Lakes area and the Northern and Central Plains and Rockies. Occasional rain is forecast for the Central Gulf and Lower Mississippi Valley, on the Texas coast and in the Pacific Northwest. It will be slightly warmer in the Atlantic states and the Ohio and Tennessee valleys; much colder in the Northern and Central Rockies.

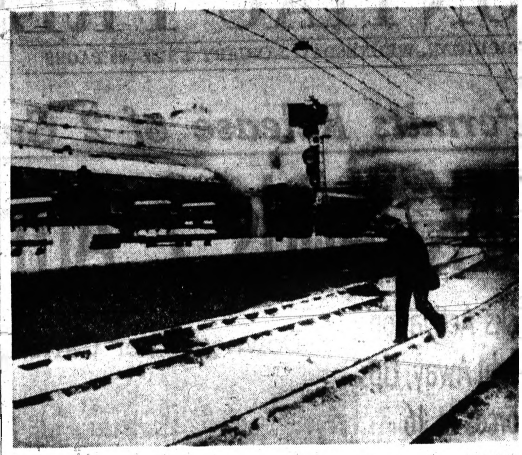

AP Photofax

IN ICY CLUTCHES—A lone railway worker crosses tracks at London's normally busy Liverpool Street Station Tuesday checking on frozen equipment. Snow, ice and cold has tied up rail, road and waterway transportation for the last three days in England and millions of wage earners have been forced to stay home. The weatherman predicted a thaw for today but it has so far failed to materialize.

British Traffic Arteries Still Hardened by Cold

LONDON (AP)—Ice and snow maintained a hold on most of Britain today despite the weatherman's promise of a thaw.

★ ★ ★

For the third day transport crawled across rails, roads and waterways. The only speedup was at London Airport and some other big airports where planes frozen to the ground were freed and started flying almost on schedule.

Thousands of miles of highway were still coated with hard packed ice on which motor vehicles slithered in cautious convoys.

Switching gear on railroad tracks jammed tight again almost as soon as defrosting crews had turned their backs, bringing more delays to the commuter community.

In some places fog added to the hazards.

★ ★ ★

Weathermen said the thaw promised for today might now be delayed some days. It was awaited with trepidation by householders with antiquated plumbing systems. Their frozen water pipes were expected to gush forth a flood.

WARN OF AVALANCHES

Heavy snowfalls in Western Austria stopped just as the temperature started rising and warnings went out of avalanche danger.

Southeastern France also had heavy snow and ice. About 1,000 cars and trucks were blocked in the region around Dijon. Light rain fell on the snow and quickly iced over.

In Paris, the temperature was near freezing but the sun was bright.

Norway and Sweden had clear weather with sunshine.

Teacher in Waterford Faces Morals Charge

A Waterford Township teacher has been charged with taking indecent liberties with a 13-year-old boy he picked up as a hitchhiker.

★ ★ ★

Donald E. Zielinski, 23, of 6821 Williams Lake Road waived examination today before Township Justice of the Peace John McGrath.

Released on $100 cash bond, Zielinski was bound over to Circuit Court for arraignment at 1:30 p.m. Monday.

He is a teacher at Our Lady of the Lakes Parochial High School in the township.

The complainant told township police the alleged offense occurred Nov. 21.

'ADMITS ACT'

Zielinski admitted the act in a formal statement today, according to Asst. County Prosecutor J. Robert Sterling.

Zielinski is the third teacher in Waterford Township accused of indecencies with youngsters in the past seven months.

Former mathematics teacher Arthur C. Mooney faces court action here upon release from a Canadian mental institution where he was placed following a similar charge and conviction in Edmonton, Alta.

★ ★ ★

Ex-sixth grade teacher Gustave C. Zanoni is awaiting trial in Circuit Court this month on an attempted gross indecency charge allegedly committed last October. He is free on bond.

U.S. Denies Deal to Aid Guatemala Obtain Honduras

WASHINGTON (AP)—The State Department has denied that the United States made a deal to help Guatemala gain British Honduras in return for Guatemala's help in last spring's abortive invasion of Cuba.

★ ★ ★

The denial was made by press officer Lincoln White Tuesday after reports that Guatemala's President Miguel Ydigoras, in a New Year's eve radio-television speech, had said that in return for Guatemalan help in providing training sites for Cuban invasion forces the United States agreed to use its good offices in settling the Guatemalan-British dispute over British Honduras.

Guatemala has long sought British Honduras and the British recently have been moving the colony toward independence.

Another Freeze Chills Florida

Citrus Farmers Worry; Tourists Stay at Home With Miami at 38

By United Press International

Florida resort owners and citrus farmers, nipped by the third cold wave since Christmas, were told today to bundle up for another freeze.

The temperature dipped to a near-freezing 38 in the vacation capital of Miami and temperatures as low as 26 degrees were expected tonight in Northern Florida and on the generally sunny South coast.

A spokesman for Florida's multi-million dollar resort industry said winter tourists business had come to a "grinding halt."

NO EMBARGO

The Florida Citrus Commission considered and then decided against declaring an embargo to prevent the shipment of frost-damaged fruits to the market.

The Eastern freeze also pushed the mercury to 14 above at Richmond, Va., and to near zero in Northern New England.

Other parts of the nation warmed up from a holiday-week chill, but winds up to 55 miles an hour spread rains from the Pacific Northwest into Western Montana.

British Discussing Site for N-Testing

LONDON (AP)—Prime Minister Macmillan's cabinet met today to discuss whether to offer the United States use of Christmas Island for nuclear weapon tests.

There was no immediate sign whether the British ministers had agreed to make the Pacific Island available to the Americans.

Government sources said, however, they expect a positive answer to be sent to Washington within the next few days.

Kennedy Activates 2 Army Divisions

(Continued From Page One)

first of its type organized under the new concept, known in the Pentagon by the initials ROAD.

★ ★ ★

It will contain six mechanized battalions and four tank battalions, comprising 15,393 officers and enlisted men.

The 5th Infantry, as a mechanized division, will consist of two infantry battalions, six mechanized battalions and two tank battalions. Its projected strength is 16,119.

"Although the two divisions will be the Army's newest," Kennedy's announcement said, "they are in fact named after two of the Army's famous combat divisions of World War II and will carry unit designations steeped in historical heritage."

Kennedy charted a two-hour session with the Joint Chiefs of Staff, Vice President Johnson, Secretary of Defense Robert S. McNamara, Deputy Secretary Roswell L. Gilpatric and Gen. Maxwell D. Taylor, the Chief Executive's personal military adviser.

The latter four flew Tuesday afternoon and conferred with Kennedy in the living room of his beachfront vacation estate and over the dinner table.

2 Workmen Injured in Plant Explosion

HIGHLAND PARK (AP) — Two workmen were injured, one critically, when a huge steel caldron filled with boiling chemicals exploded today at the Highland Park plant of Allied Research Products, Inc.

George Nettel, 32, of Highland Park, suffered severe head and hand burns. Robert Ashley, 22, of Garden City, was less seriously burned.

Twelve other workmen in the plant escaped, unhurt in the explosion that blew off part of the roof, buckled one wall and set fire to the interior of the one-story steel and concrete block building.

Quickly Returns to Ocean

Sea Lion Gets Handout Again

OCEAN CITY, N.J. (AP)—Candy, the capricious sea lion, has appeared — and disappeared — again.

★ ★ ★

The animal who has been playing hide-and-seek with humans since Christmas flapped its flippers at the dock of Mr. and Mrs. Joseph Noone Tuesday.

★ ★ ★

The Noones knew what the sea lion expected. It had first appeared at their dock last Thursday and eagerly accepted a fish herdout.

BOUGHT FISH

They followed the same procedure Tuesday. They rushed out and bought $7.50 worth of fish for their voracious visitor. Then they made a quick telephone call to Al Sheridan of Island Park, N.Y.

★ ★ ★

Sheridan, a fisherman and boat builder, had read about the friendly sea lion and he said it was probably his pet, Candy. Sheridan said that Candy, whose appetite for fish is boundless, disappeared into the Atlantic Ocean two months ago when a school of his favorite food swam by.

'TRAMP TRAVELER'

He said his pet apparently had been wandering tramp-style up and down the Jersey coast accepting free lunches.

Sheridan climbed into his station wagon and headed for Ocean City as soon as he received the Noones' call. Back at the dock, the animal gulped through the fish dinner supplied by the Noones.

CONTRARY SEA LION

When Sheridan arrived, he took a handful of fish and went to the dock to try and persuade the happy-go-lucky sea lion to return to domesticity.

But Candy, if it was Candy, also is contrary. It took one look at Sheridan and plunged back into the salt water.

"It looked like my sea lion," Sheridan said.

The Coast Guard offered aid to the disconsolate Sheridan. It supplied a boat which carried Sheridan and the Noones up and down the lagoon, beaming a searchlight under the docks. No sea lion was found.

Cavanagh Takes Reins in Detroit

New Mayor Promises Early Fiscal Reform Program at Ceremony

DETROIT (AP) — Youthful Jerome P. Cavanagh took over officially as Detroit's mayor Tuesday and promised an early program of fiscal reform.

★ ★ ★

The 33-year-old Cavanagh delivered his inauguration speech during a 30-minute ceremony in Ford Auditorium.

He said he will try "to awaken the spirit of a new and bold Detroit," adding that the recovery of Detroit's economy is his administration's first and greatest concern.

Cavanagh forecast that his programs will involve some "belt-tightening" and said they would be designed not only to rectify the city's "presently discouraging fiscal plight" but also to "provide ingredients to strengthen the city's economic base and improve its business climate."

★ ★ ★

Fiscal programs will call for some reorganization, realignment of functions, certain measures involving new sources of tax revenues and others providing for elimination of tax inequities, Cavanagh said.

The new mayor also promised that his administration would give special attention to a metropolitan area transit system, problems of community relations and formation of industry and university study groups for research in Detroit's problem areas.

Cavanagh, a lawyer, defeated incumbent Mayor Louis C. Miriani last November.

★ ★ ★

A spokesman for Miriani announced Tuesday that the former mayor's plans will be revealed a press conference Jan. 10.

Pontiac Production Rallies in December

(Continued From Page One)

high for the month and the highest monthly output since October 1960.

★ ★ ★

But AMC General Manager Roy Abernethy said the firm's total 1961 production was 372,485 units, well below the record 485,745 Ramblers built in 1960.

★ ★ ★

Ford Motor Co. reported December production of cars and trucks was 221,570 units, more than 40,000 ahead of December 1960 output and the highest monthly total since January 1960.

Ford said total 1961 production of cars and trucks was 2,028,924 units, compared with 2,228,671 units in 1960.

Production by Chrysler Corp. fell from 1,019,295 in 1960 to only 648,670 last year. December output rose to 67,044 compared with 53,849 for the same month in 1960.

★ ★ ★

Studebaker-Packard production declined from 105,902 in 1960 to 78,661 last year. The firm's output last month, however, increased to 9,845 autos, compared with 5,168 in December 1960.

Florida Aims to Capitalize on Northern Clime

TALLAHASSEE, Fla. (AP)—Florida aims to capitalize on northern snowstorms to boost tourist business.

★ ★ ★

The State Development Commission said it has made arrangements for 400 billboard size posters to be erected in key northern cities immediately after a heavy snowfall.

The posters present contrasting pictures of a man digging out of the snow and a happy fellow playing shuffleboard in the sun.

★ ★ ★

The posters are planned for such cities as New York, Chicago, Philadelphia, Boston, Cleveland, Detroit, Pittsburgh, St. Louis, Washington and St. Paul.

The Day in Birmingham

University Women Plan to Hear MSUO Professor

BIRMINGHAM — Dr. Lowell R. Eklund of Michigan State University, Oakland will be the guest speaker Jan. 10 at a luncheon meeting of the Birmingham branch of the American Association of University Women.

★ ★ ★

The program will be held at the Birmingham Community House.

Dr. Eklund, director of continuing education at the university, will have for his topic, "A Time for Excellence."

He will discuss the larger role universities have assumed in teaching adults to prepare themselves for the decisions of a fast-changing world.

Dr. Eklund is a graduate of Michigan State University with and MA and PhD from Syracuse University.

★ ★ ★

He served for five years on the department of the army general staff at the Pentagon and has been with Michigan State since 1954, first as regional director of continuing education in the Detroit area, then as director of university conferences at Kellogg Center in East Lansing.

★ ★ ★

He will be introduced by Mrs. John J. May.

The Ruth Shain Class in International Affairs will reconvene Tuesday at 10 a.m. at the Community House. The class, as always, is open to anyone interested, without charge except for materials.

The group meets every two weeks until April 17. They will study the "Great Decisions of 1962," published by the Foreign Policy Association, a non-partisan, non-analytical group in the United States.

The political issues and problems upon which American Citizens have to make decisions are analyzed in the report, and then discussed by members of the class.

Mrs. John W. Hawkins

Service for Mrs. John W. (Elsie B.) Hawkins, 79, of 327 Ferndale St., Birmingham, will be 1 p.m. Friday at the Manley Bailey Funeral Home. Burial will be in Roseland Park Cemetery, Berkley.

★ ★ ★

A lifelong resident of the area, Mrs. Hawkins died yesterday morning at home following a brief illness.

★ ★ ★

Surviving are two daughters, Mrs. William J. Meadowcroft of Birmingham and Mrs. Elgin Curtin of Lansing; three sons, J. Lester and Donald B., both of Birmingham, Joe W. of Ferndale; a sister, 10 grandchildren and seven great-grandchildren.

Teamster Local Opens Books

Federal Agents Present Order to Show Records, Climax to Court Fight

The doors of Pontiac Teamsters' Local 614 Hall were open without incident for federal agents today.

A team of three government inspectors arrived with a federal court order instructing local officials to hand over their books.

The agents from the Detroit office of the U.S. Bureau of Labor-Management Reports were received by Local 614 President Leann Harrelson and ushered into closed chambers of the union hall at 1410 S. Telegraph Road.

Teamster officials, loaded down with cartons of accountants' books and other business records, tramped back and forth into the room.

★ ★ ★

Compliance with the order signed Dec. 27 by U.S. District Judge Thomas P. Thornton in Detroit climaxed a long struggle in which the Teamsters Union had refused to hand over its books for government inspection.

Federal inspectors Edwin Dooley, Eugene Confer and Morgan Lloyd began looking over the union local's records here shortly after 9 a.m., while a similar government team was scheduled to do the same at Teamster President James R. Hoffa's home local, 299, in Detroit.

Records being studied under the court order extend from Jan. 1, 1959 to Dec. 27, 1961.

TO VERIFY INFORMATION

Robert McCarthy, compliance officer at the Detroit office of the Bureau of Labor-Management, said the inspection is being conducted "to verify information submitted by the locals under a financial report heading" earlier.

Last February the union refused to comply with a new provision of the Landrum-Griffin Act which gave the secretary of labor power to inspect records.

Attorneys for the Teamsters Union contended then that the government must show "probable cause" of some law infraction to justify an examination of its records.

★ ★ ★

Detroit Federal Judge Fred W. Kaess agreed with the union's lawyers but Secretary of Labor Arthur J. Goldberg appealed the ruling to the U.S. Circuit Court of Appeals in Cincinnati and Kaess' decision was reversed.

The U.S. Supreme Court then rejected further appeal by the union.

To View Plans of Shop Center

Commissioners to Hold Public Hearing on Site Rezoning

The City Planning Commission will get a close look at plans for a new $3-million shopping center on North Perry Street at its first meeting of 1962 at 8 p.m. tonight.

A public hearing on a proposal from National Business Brokers of Pontiac to rezone 37 acres from residential to commercial will highlight the meeting in the City Commission chambers at City Hall.

The triangular site is bounded by Perry, Arlene and Madison Streets. Developers plan to call the center Perry Plaza.

★ ★ ★

Planning commission approval of the rezoning would place the proposal in the hands of city commissioners next Tuesday.

The City Commission could then put it in the form of a formal resolution for final approval in February.

Also on tonight's lengthy agenda is a review of industrial zoning east of the Belt Line Railroad from Featherstone Street to Pontiac Road. The study was requested by city commissioners last month.

A public hearing is also slated for the proposed vacating of 800 feet at the east end of Dellwood Street to make way for St. Joseph Mercy Hospital expansion.

Reds Blow Up Bridge

SAIGON, South Viet Nam (AP) — Saigon newspapers reported today that two Viet Cong units blew up a bridge about 30 miles north of Saigon on New Year's Day, stopped 33 cars, buses and trucks, and robbed all the occupants. Then they let all their victims go.

Pontiac Press Photo

RESISTANCE ENDS—Federal agents arrive at Pontiac Teamsters' Local 614 Hall with a court order to inspect financial records. Union local officials handed over the books, thus ending an 11-month struggle to keep the records out of the government's hands. Agents from the Detroit office of the U.S. Bureau of Labor-Management Reports are, from left; Edwin L. Dooley, Eugene Confer and Morgan Lloyd. They will check the records against earlier, unverified financial reports submitted by the union local.

Football Talent? Don't Look to South, California

By BOB CONSIDINE

NEW YORK — I suppose it's a sign of encroaching age but the college bowl games I watched over the weekend seemed to be performed by the rankest amateurs —even though all the schools still depend heavily on fine broths of heavily subsidized goons from the Pennsylvania coal field.

Perhaps proselyting in college football has come to the end of the anthracite and bituminous lode of talent and must look elsewhere.

Among the places not to look, I'd suggest, are two former fine breeding grounds for football players, the South and California.

Almost any president of a southern university can discourse learnedly on what he and his institution have done to integrate Americans of different body colors, but he can't explain why a good indigenous Negro athlete must go somewhere else to play.

As for the California football player, once symbolized by Ernie Nevers, a greater athlete than Jim Thorpe said Pop Warner, who bamboozled both, he now seems to train on Malibu Beach or the Warner Brothers lot.

★ ★ ★

If I were a Californian and had anything to do with the Rose Bowl I'd suggest that the spectacle be confined to two teams in the general vicinity of Pasadena.

Even a poor Big Ten team makes a top California club look like a bunch of posies.

The best-coached combinations in the several bowls surely were the bands.

Mel Allen and Braven Dyer, who did NBC's Rose Bowl, gave special identification to such hitherto neglected figures as bandmasters and drum majorettes.

They even had past performances on the bandmaster; such as their lowly beginnings as glockenspielers. Thrilling.

MARSHALL'S 'BIG DEAL'

In view of this, and thanks to George Preston Marshall of the Washington Redskins, parents need no longer be embarrassed when their children play fife instead of halfback. After the Redskins lost their umpteenth straight game this past season, and the Washington fans were growling like hungry lions for Marshall to make the trade that would give the team the oomph it needed, George came through with one of the most notable deals of the season — just to prove he was not a stand-pat fellow.

He acquired a 8-foot-4-inch 240 pound drummer for two superfluous 180-pound saxophonists. Crowds swarmed to the new Washington stadium to see the exciting spectacular between the halves of a game Washington lost 44-0.

When I was a young sportswriter a fellow could always get a rainy day piece out of an article stating, without much fear of censure, that this or that college team could beat the Chicago Bears, Green Bay Packers or whichever pro team was in power at the time.

This was notably true about the time of Blanchard and Davis at West Point. (It was war time and only the fine athletes at West Point and Annapolis were not affected by the draft.)

One doesn't read that sort of thing anymore. The football pros have become so much better than the college boys that there is now almost as much of a chasm between the two games as there is between college baseball and the brand played by the New York Yankees.

Have been trying not to write a piece about the re-opening of Toots Shor's, because it seemed to be the natural and expected thing to write. But I can't resist recording what must be a new AAU (certainly not AAA) record for saloons. Toots' opened at 3 p.m. Dec. 27, the first burn was thrown out at 3:03 p.m. Dec. 27.

Prediction: Dick Nixon is in for a grueling year. Political statisticians have figured that 12,000 votes, strategically placed, would have made him president of the United States. But for the want of that astute placing, he lost and descended into the limbo reserved for those who blow it — however narrowly — in American politics.

Now he feels he must engage in what promises to be a rough and tumble contest for governor of California. He might fare better in a race for the U.S. Senate, but that would be a step back. He must stake his political future on the lesser gubernatorial contest against not only globe popular and competent Democrat incumbent Pat Brown. If Dick were a British politician, he would be honored as head of the Loyal Opposition. In this country, and under our political system, he must grub like an alderman.

The U.S. has 95 movie theater seats for every 3,000 of population.

(Advertisement)

YOUR CHILD MAY HAVE PIN-WORMS

1 OUT OF 3 DOES

Pidgeting, nose-picking, a tormenting rectal itch are often telltale signs of Pin-Worms...ugly parasites that medical experts say infest 1 out of every 3 persons examined. Entire families may be victims and not know it.

To get rid of Pin-Worms, they must be killed in the large intestine where they live and multiply. That's exactly what Jayne's P-W tablets do . . . and here's how they do it:

First—a scientific coating carries the tablets into the bowels before they dissolve. Then—Jayne's modern, medically-approved ingredient goes right to work—kills Pin-Worms quickly and easily.

Don't take chances with dangerous, highly contagious Pin-Worms which infect entire families. Get genuine Jayne's P-W Vermifuge . . . small, easy-to-take tablets . . . special sizes for children and adults.

DOOR BUSTER SPECIAL
Box of 600 Sheets
Kleenex Tissues
2 pkgs. 67c
Regular 39c packs—compact box holds 600 sheets, pop-up dispenser. Limit 4. —DRUGS Main Floor

DOOR BUSTER SPECIAL
Leakproof EVEREADY
Flashlight Battery
Reg. 20c 10c
Standard cell size battery—leakproof Eveready, the battery with 9 lives. Limit 5. —Sundry Main Floor

DOOR BUSTER SPECIAL
ANSCO All Weather
Camera Film
50c Roll 20c
Close date film for black and white snaps in all weather conditions. 620 or 127 size. —CAMERAS Main Floor

DOOR BUSTER SPECIAL
Anchor-Hocking
8-Oz. Glasses
8 for 88c
"Happy Home" decorated glasses with rolled safety rims. Large 8-oz. capacity. —HOUSEHOLD 2nd Floor

DOOR BUSTER SPECIAL
Famous "DUST STOP"
Furnace Filters
1-Inch Size 39c
Choice of 16x20, 20x20, 15x20, 10x20, 16x25 inches. (20x25x1 48c) —HARDWARE 2nd Floor

DOOR BUSTER SPECIAL
Ladies' and Misses'
GUM DROP Sport Shoe
$2.00 Seller 1.00
Black Gum Drops with pastel spot patches. All sizes 4½ to 10. Rib rubber soles. —SHOES Basement

DOOR BUSTER SPECIAL
One Big Table of
Ladies' Wear
Value to $2 97c
Slips, gowns, half slips with shadow panel, cotton Acetates and Tricot, lace trim. Sizes 32 to 40. —CLOTHING Main Floor

DOOR BUSTER SPECIAL
72x84-Inch Ombre
RAYON NYLON Blankets
$4.95 Value 2.99
Ombre patterns in choice of blue, red or brown colors. Acetate satin bound. —DOMESTICS Basement

TOMORROW (THURSDAY Afternoon and Evening) NOON 'til 9 P.M.

Be Here When Doors Open at 12 Noon!
9-Discount-Packed Shopping Hours

SIMMS 9 HOUR SALE

DOORS OPEN PROMPTLY AT 12 NOON

"9-HOUR SALE" Discount Price Tags Are in Every Dept. Throughout 3 Floors at SIMMS

Every item in this advertisement is GUARANTEED BELOW regular PRICE tomorrow at Simms . . . plenty of other items at DISCOUNT not advertised, but are in the store, look for them!

YOU owe it to your pocketbook to attend this money-saving event to see how much more you save at SIMMS during this 9-HOUR SALE EVENT.

SORRY—NO Mail or phone orders at these super-discount prices . . . and we reserve the right to limit all quantities, so that more customers can share in this DOUBLE DISCOUNT SALE.

★Shop Every Department on Every Floor in All 3 Floors★

MAIN FLOOR SPECIALS

'TAMPA CUB' 5c Cigars
50 for 1.85
Regular $2.50 box of 50 cigars — famous Tampa Cubs are fresh. Limit 2 boxes. —TOBACCO Main Floor

Entire Stock of 5c
Candy, Gum, Mints
15 for 44c
Candy bars, chewing gum and lifesavers . . . all 5c famous brands. Limit 15. —CANDY Main Floor

'GEM' All Steel
Fingernail Clipper
Reg. 25c 9c
Handy fingernail clipper with key chain. Cuts fingernails correctly. Limit 1. —SUNDRY Main Floor

RONSON Mark II
Electric Razor
$23.50 Value 11.88
Nationally advertised CFL men's razors for closest, fastest, lightest shaves. With cord and case. —SUNDRY Main Floor

DRUG DEP'T. SPECIALS

For Feminine Hygiene
Kotex Napkins
48 In Pkg. 1.16
Regular $1.83 value—pack of 48 soft, absorbent sanitary napkins. Limit 1 pkg. —DRUGS Main Floor

Crystal Clear
WHITE RAIN Shampoo
$1.29 Value 58c
Made by "Tussi"—a new special size of crystal clear "White Rain" shampoo. Limit 2. COSMETICS Main Floor

Gillette and Schick
Razor Blades
Pkg. 15s for 66c
Gillette Super Blue Double Edge or Schick Krona Injector Blades. Limit 2 packs. —DRUGS Main Floor

Everdry Cream
Deodorant
Reg. 69c 36c
Long lasting protection against underarm odor . . . won't stain clothing. Limit 2. —COSMETICS Main Floor

Famous Brands of
Shave Bombs
Reg. 79c 53c
Choice of 79c size Instant lather shave bombs—all famous brands. Limit 2 cans. —DRUGS Main Floor

Famous Brands of
Hair Spray
$2.00 Value 59c
Choice of Lanolin Plus, Nestlet, Liquiret or Charles Antell. 15 ounce cans. Limit 2. —COSMETICS Main Floor

PHOTO DEPT. VALUES

Hi-Fi Sound—$3.50
Recording Tape
1200 Feet 99c
Plastic base tape on 7-inch reel, full 1200 feet for good sound recording. Limit 10. —CAMERAS Main Floor

Battery Operated
Slide Viewers
$2.95 Value 1.79
For 35mm or superslide viewing — illuminated by batteries. Set includes batteries. —CAMERAS Main Floor

Famous GEM Steel
Toenail Clipper
Reg. 69c 23c
Gem Toenail clipper cuts toenails easily and at correct angle. Limit 1. —SUNDRY Main Floor

"BANKERS CHOICE"
6c Cigars
50 for 2.15
Regular $3.00 box of 50 famously mild "Bankers Choice" cigars. Limit 1 box. —TOBACCO Main Floor

"Charleston Chews"
5c Candy Bars
5 for 10c
A tasty treat chewy candy bar with chocolate coating. Limit 10 bars. —CANDY Main Floor

'Dri-Mark' Felt
Writing Marker
Reg. 39c 18c
Felt tip ink marker writes on most any surface. Choice of blue, black, red, etc. —SUNDRY Main Floor

For Coloring Books
Crayola Crayons
64 In Box 57c
Regular 98c box of 64 Crayola crayons in assorted colors. Limit 1 box per person. —SUNDRY Main Floor

Battery Operated
Blinker Lantern
$1.49 Value 88c
Famous "Allite" blinker lantern with red and amber red lenses. Light beam steady. —SUNDRY Main Floor

Neat Hair Groom
BRYLCREEM
69c Tube 44c
Large size tube of famous Brylcreem for neat, neat hair. Limit 1 tube. —DRUGS Main Floor

All Nylon Bristle
Toothbrush
6 for 49c
Regular 25c value—sturdy all nylon bristles set firmly into plastic handle. —DRUGS Main Floor

With Dispenser
Jergens Lotion
$1.00 Seller 66c
All purpose lotion with handy pump dispenser—all at this discount price. —COSMETICS Main Floor

2nd FLOOR SPECIALS

2-Slice Automatic
Electric Toaster
$12.95 Value 6.67
Slice-Master toaster in gleaming chrome finish. Has adjustable shade control and cord. —ELECTRICAL 2nd Floor

Sturdy Woven Wicker
Clothesbasket
$1.49 Value 96c
Round style basket for clothes, laundry, toys, picnic needs. Sale price limited. —HARDWARE 2nd Floor

For Car Windshields
Washer Solvent
50c Value 19c
Economy bottle of solvent for electric or vacuum type washers. Limit 3 bottles. —HARDWARE 2nd Floor

50-Foot Length
Trouble Light
$2.95 Value 1.99
For home and garage use . . . swing cover cord, rack thru handle. Easy to hang up this piece. —ELECTRICAL 2nd Floor

Poly Plastic—Handy
Silverware Trays
Reg. 89c 58c
Adjustable plastic tray with compartments for knife, spoon, fork, goblets. Assorted colors. —HOUSEHOLD 2nd Floor

Flexible Poly Plastic
Food Containers
6 for 68c
Stack saver containers with drop-lid cover that lets you know what food is stored. —HOUSEHOLD 2nd Floor

Popular Kitchen Tool
Food Baster
Reg. 50c 37c
Heat resistant glass fluid holder with rubber squeeze bulb. Limit 1 per person. —HOUSEHOLD 2nd Floor

17x27-Inch Sponge
Rubber Floor Mat
$1.79 Value 58c
Cushion soft sponge floor mat for kitchens, den, bathroom etc. Assorted colors. —HOUSEHOLD 2nd Floor

Famous Bernz-O-Matic
Propane Tanks
$1.98 Value 1.28
Replacement cylinder propane tanks for torches. Limit 2 tanks per customer. —HARDWARE 2nd Floor

Famous 'Eagle'
Door Nite Lock
$2.95 Value 1.69
Fits either left or right door. Extra protection at night. With 2 keys, easy to install. Limit 2. —HARDWARE 2nd Floor

For Electric Drills
5" Sanding Discs
25 In Pkg. 59c
Regular $1.00 value . . . pack of 25 discs in assorted grits. Limit 2 packs per person. —HARDWARE 2nd Floor

2.9 Amp. Motor—Home
¼" Electric Drill
$12.95 Value 7.99
Chrome finish housing, powerful 2.9 amp. motor, 3 ball bearings, speed 1 thru 4. Limit 1. —HARDWARE 2nd Floor

Hand Type—5-Way
Can Opener
$1.95 Value 78c
Turn your can opener with plastic top the Mary Ann way. Assorted colors. —HOUSEHOLD 2nd Floor

Stainless Steel
3-Pc. Knife Set
$1.00 Value 58c
Set has chef's knife, utility knife and paring knife. Ideal set for the home. —HOUSEHOLD 2nd Floor

Floor Stand—Plastic
Flower Planter
$1.00 Value 68c
Floor stand planter with plastic bulbs shape bowl. Holds plants and flowers. —HOUSEHOLD 2nd Floor

Remington and Western
.22 Short Rifle Shells
50 for 57c
Regular 65c box of 50 cartridges for .22 cal. short rifles. Limit 10 boxes. —SPORTS 2nd Floor

Famous Medicated
Noxzema Cream
$1.23 Size 69c
For all skin purposes. The Noxzema medicated skin lotion. Limit 2 per person. —COSMETICS Main Floor

Evening In Paris
'Two for You' Set
$2.25 Value 77c
Set has Bouquet Talc and Cologne in Rose Water. At Left Bouquet at Sister. Limit 2. —COSMETICS Main Floor

World Famous
Fragrances
$1.00 Value 59c
World famous fragrances in top quality favorites. Buy 1 get 1 at 59c each. —COSMETICS Main Floor

Large Size—Round
Coco Door Mat
$2.49 Value 1.99
Approximately 18x30 inch size mat for porches and doorways. Only 50. Limit 1. —HARDWARE 2nd Floor

With Lock and Key
Metal File Box
$2.49 Value 1.48
Top quality, lift file drawer, index dividers, key and lock. Carry handle. —HARDWARE 2nd Floor

4-Gallon Capacity
Household Tub
$1.29 Value 84c
Heat-treated galvanized tub, sturdy and durable. Ideal size for home use. Limit 1. —HARDWARE 2nd Floor

13-oz. Gold Seal
Glass Wax
Reg. 79c 58c
Cleans, polishes and maintains glass windows, mirrors, etc. Limit 2 cans. —HOUSEHOLD 2nd Floor

12-Qt. Poly Plastic
Wastebasket
$1.00 Value 58c
Large capacity, rustproof, chip and peel proof. Choice of assorted colors. —HOUSEHOLD 2nd Floor

FLINT Waverly Edge
Slicer Knife
$3.50 Value 1.17
9-inch blade with Waverly Edge that stays sharp from year to year. Limit 2. —HOUSEHOLD 2nd Floor

BARGAIN BASEMENT

Men's and Young Men's
Corduroy Pants
$4.98 Value 1.99
Fast color corduroy in popular styles, colorful and extra durable. Assortment may be limited. —MEN'S WEAR Basement

Wash 'n' Wear Cotton
Boys' Sport Shirt
$1.50 Value 97c
Flannels and broadcloths in many patterns and colors. All top quality in sizes 6 to 18. —BOYS' WEAR Basement

Cotton Broadcloth
Men's Sport Shirt
$1.79 Value 1.19
Fast color. Sanforized shrunk and washable. Assorted patterns and colors. —MEN'S WEAR Basement

Boys' Flannel
Robe and Pajama
$3.99 Set 1.99
Slip type 2-piece pajama with tube to match. Red and white check. Sizes 4 to 6X. —BOYS' WEAR Basement

Suede Flannel
Boys' Robes
$3.98 Value 1.19
Fast color suede flannel in popular patterns and colors. Sizes 6 to 18. —BOYS' WEAR Basement

Boys' 'Dak' Style
Corduroy Pants
$3.98 Value 1.99
100% washable corduroy in 3 popular dark colors. Belted style in sizes 6 to 12. —BOYS' WEAR Basement

Warm Hood Style
Men's Sweat Shirt
$3.00 Value 1.94
Warm cotton. Lined in fleece. Assorted styles in red or navy. All sizes. Limited quantity. —MEN'S WEAR Basement

Group of Men's
Bomber Jackets
Values to $8 3.99
Cotton outer shell, quilt lined, zipper front, slash pockets. Natural, red or green colors. —MEN'S WEAR Basement

MAIN FLOOR SPECIALS

Table of ALL WOOLENS—Better
Ladies' 1st Quality Skirts
Regular Values to $4.99—Now 1.49
All wool skirts in black and grey with belt to match. Sizes 8-10-12-14 only. Side zippers. —CLOTHING Main Floor

Assorted Styles in
Ladies' Dusters
$1.98 Value 1.59
Assorted styles and colors in rayon in sizes small or medium only. —CLOTHING Main Floor

Leather Palms
Ladies' Gloves
$1.95 Value 88c
Choice of colors and in rayon and rayon in sizes small or medium only. —CLOTHING Main Floor

Girls' 3-Pc. Set
Pajama Set
$1.98 Value 99c
Red and white plaid with matching solid color top and white bottom. —CLOTHING Main Floor

Children 1 to 4
Corduroy Creepers
$1.98 Value 99c
Red, green, white back and front zipper. Blue and red in sizes 1 and 2. Red and white in sizes 3 and 4. —CLOTHING Main Floor

Cottons and Flannels
Children's Sleepers
$1.49 Value 88c
Cotton knit and flannels. Cotton knits have plastic dot feet, size 4. Flannel in size 2. —CLOTHING Main Floor

Waterproof Plastic
Babies' Panties
Values to 49c 10c
Snap-on or pull-over styles in white plastic. Slight irregulars of famous brands. All sizes. —CLOTHING Main Floor

SIMMS BROTHERS
PONTIAC'S No. 1 DISCOUNTER
98 N. Saginaw St.

Houck Bound Over in Slaying of Cleric

JACKSON (AP) — Lynn E. Houck, 28, of Brooklyn today was bound over to the March term of circuit court on a murder charge in the torch slaying of a 72-year-old retired Methodist minister.

★ ★ ★

Circuit Judge John C. Dalton ordered a plea of innocent entered for Houck, a paroled convict, at his arraignment.

Judge Dalton appointed George R. Beach of Jackson as Houck's defense attorney. Houck was ordered held without bail pending trial.

★ ★ ★

Houck is charged with the brutal slaying of the Rev. Roy R. Decker of Tecumseh last Dec. 26.

(Advertisement)

Oh, my aching back

Nagging backache, headache, or muscular aches and pains may come on with over-exertion, emotional upsets or day to day stress and strain. And folks who eat and drink unwisely sometimes suffer mild bladder irritation . . . with that restless uncomfortable feeling.

If you are miserable and worn out because of these discomforts, Doan's Pills often help by their pain relieving action, by their soothing effect to five bladder irritation, and by their mild diuretic action through the kidneys—tending to increase the output of the 15 miles of kidney tubes.

So if nagging backache makes you feel dragged-out, miserable . . . with restless, sleepless nights . . . don't wait . . . try Doan's Pills . . . get the same happy relief millions have enjoyed for over 60 years. Ask for large, economy size and save money. Get Doan's Pills today!

Doan's

Egyptian Links Lebanon Trouble to British Fleet

BEIRUT, Lebanon (AP) — Interior Minister Kamal Jumblatt, a disciple of U.A.R. President Gamal Abdel Nasser, charged today that last weekend's unsuccessful rightist uprising in Lebanon was linked to British fleet movements in the Mediterranean.

★ ★ ★

In a statement to the paper L'Orient, Jumblatt expressed views similar to those published in Cairo, Baghdad and other Middle Eastern capitals. The plotters opposed Nasser's pan-Arab nationalism and favored a "fertile crescent" union of Lebanon, Syria, Jordan, Iraq, Palestine and Cyprus.

★ ★ ★

The authors of the attempt went into action only after having made sure of the movements of the British fleet in the Mediterranean," he said.

★ ★ ★

The only unusual movements by British warships noted recently in the Middle East were those by a fleet dispatched from Africa's East Coast to the Kuwait area after new threats by Iraq against Kuwait. They steamed into the Persian Gulf but did not come near the Mediterranean.

Genesee Judge Quits During Investigation

FLINT (AP) — Judge William E. Doran, 60, under investigation for alleged misuse of county funds, has quit as head of the juvenile division of Genesee County Probate Court.

The 26-year veteran of the bench moved out of his office Monday and announced he had resigned as of Dec. 31. He originally had asked to be relieved Jan. 15.

Doran appears before the State Supreme Court next Monday on charges that he used public funds to underwrite personal checks.

Missouri Man to Quit Race for House Leader

WASHINGTON (AP) — Associates of Rep. Richard Bolling said today the Missouri Democrat would withdraw later today from the race for House majority leader.

Bolling declined comment but called a news conference for 4 p.m.

His withdrawal would leave the way clear for the uncontested election of Rep. Carl Albert of Oklahoma to the Democratic leadership.

Offer by Dutch to Talk Refused

Agreement to Transfer of W. N. Guinea Called For First by Indonesia

JAKARTA, Indonesia (AP) — Foreign Minister Subandrio today rejected the latest Dutch offer to negotiate their dispute over West New Guinea. He said Indonesia would negotiate only if the Dutch agreed in advance to transfer the area to Indonesian control.

★ ★ ★

Otherwise, said Subandrio, Indonesia will take the Dutch-controlled western half of the big island by invasion, as it has threatened.

★ ★ ★

"We do not object to bilateral negotiations with the purpose of the transfer of the administration of West Irian (West New Guinea) to Indonesia," Subandrio said.

Subandrio thus replied within 24 hours to Dutch Premier Jan de Quay's unconditional offer to talk over the future of the 159,000 square miles of jungle and mountain territory claimed by Indonesia ever since it won independence from the Dutch in 1949.

'MERE FORMALITY'

Subandrio said De Quay's offer "seems to me to be a mere formality because he still emphasized the basic policy of the Netherlands is self-determination for the people of West Irian."

★ ★ ★

In the Hague, Dutch Foreign Minister Joseph Luns expressed hope that Subandrio's statement was not Indonesia's last word. He told parliament Indonesian threats to use force "is a very serious matter."

★ ★ ★

The Netherlands in recent years had insisted on the right of self-determination for West New Guinea's native population of 700,000 Papuans, contending that they were not ethnically Indonesian. Indonesia rejected this, holding that she was entitled to the territory since it was part of the prewar Netherlands East Indies.

23 Die as Truck Crashes

SANTIAGO, Chile (AP) — The crash of a truck into the Rio Huanehue killed 23 persons Sunday at Valdivia, police said Tuesday. Eighteen persons were rescued. The truck was taking peasants many of them Indians, back to their homes after shopping for a New Year's Eve celebration.

'With a Smile on Our Lips'—Castro

Says Cuba Awaits Attack

HAVANA AP—Backed by modern Soviet-bloc weapons and Latin America's fastest air force, Fidel Castro says his armed forces await any new invasion "with a smile on our lips."

★ ★ ★

The Cuban prime minister showed off his new military equipment Tuesday at a parade marking the third anniversary of his victory over the Batista dictatorship. He said that "Yankee imperialism" was the sole reason for Cuba's rearmament.

Highlights of the parade were three Communist-made MIG19 jets which swept overhead with a flight of 18 MIG15s or improved MIG17s.

The three swept-wing MIG19s are the fastest planes known to be operating in any Latin American air force. A ripple of pride and excitement swelled through the crowd as the jets roared over Havana's Jose Marti Square.

FORCES IMPROVED

The MIGs are believed to have been piloted by Cubans who recently completed flight training in Czechoslovakia.

Castro said his forces have been much improved since they defeated the Bay of Pigs invasion of Cuba last April.

"We are not a warmonger," he said. "We do not want to use these arms. But we shall fight (if attacked) with a fierceness unimagined by our enemies. We will exterminate them. We await the invaders with a smile on our lips."

★ ★ ★

The Cuban leader assailed his critics in other Latin countries, especially Presidents Romolo Betancourt of Venezuela and Alberto Lleras Camargo of Colombia, whom he called "murderers of workers, peasants and students."

Addressing himself to fellow Latins, Castro said: "Brothers, mobilize against any eventuality. The stupider they (the United States) act, the faster the hour of liberation approaches."

The crowd roared approval.

Castro announced he is calling a "national assembly" of hundreds of thousands of Cubans on Jan. 22, the date the American foreign ministers meet in Uruguay to consider the danger posed by Cuba to the Western Hemisphere.

★ ★ ★

He said the mass rally will proclaim a second declaration of Havana to "show the imperialists our decision to fight and show (Latin American) puppets this is a decisive and heroic people."

★ ★ ★

The first declaration approved by the roar of a crowd in July 1960, repudiated Cuba's mutual defense treaty with the United States.

Honesty Victor as Man Traces Check to Owner

Honesty reaped a reward for Gilbert A. Leal of 192½ Beach St.

Upon finding an endorsed pay check for $129 yesterday in a magazine rack at the National Food Store on East Boulevard, Leal called the check's supposed owner, C. E. Montgomery of Conglin Street.

★ ★ ★

He found the only Montgomery was the cousin of another C. E. Montgomery of Mansfield Street the actual owner, who was unlisted.

Mrs. Montgomery cried when told her husband's check had been found.

"I never thought there was any one so honest, she said.

★ ★ ★

To Leal, an attendant at Pontiac State Hospital and a student at Flint Junior College, the Montgomerys are sending a reward for his honesty.

Big-Load Truck Permits Get Time Limit Increase

LANSING (AP) — Special overweight and oversize truck permits will be valid for five days from date of issuance, instead of three days as at present, the State Highway Department has announced.

★ ★ ★

The department said the time limit was increased because it sometimes is not possible for a driver to complete the movement of a special load within three days because of breakdowns, bad weather or other factors.

Threaten Franchises of NYC Bus Firm

NEW YORK (AP)— The city's largest private bus company is threatened with the loss of franchises for many of its routes unless settlements are reached today in a strike of 6,400 employes.

★ ★ ★

Mayor Robert F. Wagner set the deadline Tuesday for Fifth Avenue Coach Lines, Inc., to accept the city's "final" offer of financial relief and come to terms with the striking Transport Workers Union.

★ ★ ★

Otherwise, he said, "we will begin to look around for other companies to operate these lines."

★ ★ ★

To date, city transit facilities and the private lines that weren't struck have handily absorbed the 1.3 million daily fares normally carried by Fifth Avenue and its subsidiary, Surface Transit, Inc.

Bishop-Educator Dies

DALLAS, Tex. (AP) — Methodist Bishop Hiram A. Boaz, 95, founder and former president of Southern Methodist University, died Tuesday. Bishop Boaz had served as the school's first vice president from 1911 to 1913 and as president from 1920 to 1922 when he was made a bishop and assigned to the Orient.

Fidel Out of Church, Churchman Claims

VATICAN CITY (AP)— A high Vatican prelate said today that Fidel Castro and certain officials of his regime have fallen under automatic excommunication.

Archbishop Dino Staffa, a leading expert on canon law in the Vatican secretariat of state, said excommunication had been incurred by Castro and all Cuban officials responsible for "impeding and imprisoning" Roman Catholic bishops in Cuba.

The Philadelphia Phillies have finished in last place in the National League for the past four years.

Ex-Power Co. VP Dies

ALLENTOWN, Pa. (AP)— George M. Keenan Sr., 90, retired vice president of Pennsylvania Power and Light Co., died Tuesday. Keenan, who was associated with the company for nearly 50 years before he retired in 1928, was born in Indianapolis.

(Advertisement)

FALSE TEETH That Loosen Need Not Embarrass

Many wearers of false teeth have suffered real embarrassment because their plate dropped, slipped or wobbled at just the wrong time. Do not live in fear of this happening to you. Just sprinkle a little FASTEETH, the alkaline (non-acid) powder, on your plates. Hold false teeth more firmly so they feel more comfortable. Does not sour. Checks "plate odor breath". Get FASTEETH at drug counters everywhere.

BUSINESS OPPORTUNITY

THE MOBIL OIL CO.

Has Several

MODERN SERVICE STATIONS AVAILABLE FOR LEASE

Excellent Opportunity for Right Person . . . We Will Train You . . . Earn While You Learn!

CALL FE 5-9466

FOR DETAILED INFORMATION

GET READY FOR 1962

Adding Machines, Electric Typewriters, Bookkeeping Equipment, Copyholders

3 FULL FLOORS OF OFFICE NEEDS FOR THE BUSINESSMAN

New **HAND ADDING MACHINES** $94 up

ELECTRIC ADDING MACHINES $129.50

Expert Service Department

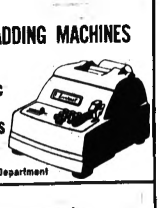

Save Those Beautiful Eyes

RITE-LINE COPYHOLDER

- SAVES EYESTRAIN
- PROMOTES ACCURACY
- INCREASES PRODUCTION
- TAKES COPY UP TO 20"
- HOLDS NOTEBOOK
- FITS IN DESK DRAWER

Send for FREE Booklet describing RITE LINE COPYHOLDER

$21.15

Machine BOOKKEEPING EQUIPMENT In Stock

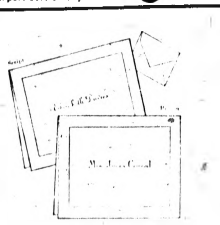

for gracious "thank you" notes

Rytex Hylited Informals

personalized with your name

- 100 Envelopes
- 100 Informals

$2.50

COAT & HAT RACK

Mirror-like Chrome 1" tubular steel

Complete Line of Vogel Peterson Floor and Wall Coat and Hat Racks $13.95 up

60-581

3—RING BINDERS

8½x11" Ring Capacity

Virgin Plastic, electronically sealed. 7 Color selection.

$1.17

Modernize Your Office in 1962 on a Monthly Lease Plan

See Our 3rd Floor Display of the New Modular Desks

Now at last a new modern, low priced electric foot warmer that will keep you healthy, happy and comfortable. HELP PREVENT COLDS WITH... ELECTRO-MAT

Size: 14"x21" Lightweight • Portable Safe and Economical 12 MONTH GUARANTEE

$8.95

NEW SHEPPARD CASTERS for Use on Carpets $8.75

Save Time and Energy With

ROLODEX

ROTARY CARD FILES

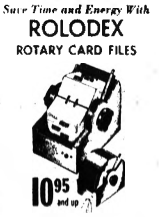

10.95 and up

Turn the Knob—There's Your Card

18 MODELS

Card Sizes 1¾x2¼ • 2¼x4 3x5 • 4x6

Capacities 500 • 1000 • 2000 • 4000

PONTIAC'S OFFICE SUPPLY HEADQUARTERS

GENERAL PRINTING & OFFICE SUPPLY

17 West Lawrence Street, Pontiac Phone FE 2-0135

SHOP DOWNTOWN PONTIAC

FREE PARKING CLOSE TO SHOPPING!

FREE BUS RIDES!

CHECK THESE DOWNTOWN SHOPPING ADVANTAGES . . .

- GREATER VARIETY!
- WIDER PRICE RANGE!
- BETTER VALUES!
- FAMOUS BRANDS!
- SHOP WITH CONFIDENCE!
- FRIENDLY SERVICE!

MEASER DOWNTOWN PARK-SHOP INC.

Drive downtown and park in any one of the lots marked with the Blue Medallion. Give your parking stub to the clerk from whom you make your purchases. She will gladly stamp your ticket. The parking lot attendant will then charge you for the difference in the parking fee and the amount stamped on the ticket.

When shopping in downtown Pontiac ask the clerk for your free bus ride token when making a $2.00 purchase. This will entitle you to a free bus ride on the Pontiac Transit bus in Pontiac, the Bee Line bus from Keego Harbor, Rochester, Commerce, Oxford, Lake Orion and Auburn Heights, and the Airport lines bus from Waterford and Clarkston.

Free! Bus Token

ARTHUR'S 48 N. Saginaw St.

BARNETT'S CLOTHES SHOP 150 N. Saginaw St.

BOBETTE SHOP 16 N. Saginaw St.

CLOONAN DRUG CO. 72 N. Saginaw St.

CONN CLOTHES 71 N. Saginaw St.

DIEM'S SHOES 87 N. Saginaw St.

FIRESTONE STORE 140 N. Saginaw St.

GALLAGHER'S MUSIC SHOP 17 E. Huron St.

GENERAL PRINTING & OFFICE SUPPLY 17 W. Lawrence St.

JACOBSEN'S FLOWERS 101 N. Saginaw St.

McCANDLESS CARPETS 11 N. Perry St.

OSMUN'S MEN'S WEAR 51 N. Saginaw St.

FRED N. PAULI JEWELERS 28 W. Huron St.

PONTIAC ENGGASS JEWELRY CO. 25 N. Saginaw St.

PONTIAC GLASS CO. 23 W. Lawrence St.

THE PONTIAC PRESS 48 W. Huron St.

SHAW'S JEWELERS 24 N. Saginaw St.

STAPP'S JUVENILE BOOTERIE 28 E. Lawrence St.

TODD'S SHOE STORE 20 W. Huron St.

WARD'S HOME OUTFITTING CO. 48 S. Saginaw St.

WYMAN FURNITURE 17 E. Huron St. 18 W. Pike St.

Waite's TOMORROW IS 88c DAY!

SHOP TOMORROW (THURSDAY) 9:30 A.M. TILL 9 P.M. . . . SORRY, NO MAIL OR PHONE ORDERS ON THESE ITEMS

WOMEN'S GLOVE GROUP
Reg. 1.00 and 2.00 — **88c**
Double woven cotton dress; also cold weather types. S, M, L.
Gloves . . . Street Floor

WOMEN'S LEATHER WALLETS
Reg. 1.00 and 2.00 — **88c**
Several colors in genuine leather wallets. Secret pocket.
Handbags . . . Street Floor

CHROME 6-BLOUSE HANGERS
Reg. 1.29 — **88c**
Triple chromed; holds 6 blouses neatly, save space.
Notions . . . Street Floor

MEN'S TROUSER CREASERS
Reg. 1.19 — **88c**
Famous Ecko adjustable wash trouser creasers for men, boys.
Notions . . . Street Floor

SET of 5 TROUSER HANGERS
Reg. 1.00 — **88c**
Triple chromed trouser hangers by famous Ecko.
Notions . . . Street Floor

QUILTED BLANKET BAGS
Reg. 1.29 — **88c**
Heavy quilted plastic bags that hold three blankets.
Notions . . . Street Floor

IRONING BOARD COVERS
Reg. 99c — **88c**
Silicone treated covers for standard size ironing boards.
Notions . . . Street Floor

FAMOUS MAKE WOMEN'S BRAS
Reg. 1.50 — **88c**
Contour or bandeau styles in sizes 32A to 40C. White
Foundations . . . Second Floor

MEN'S HANDKERCHIEFS
Reg. 20c — **7 for 88c**
Large size combed cotton white handkerchiefs. Wide hem.
Hankies . . . Street Floor

Close-Out of Lovely COSTUME JEWELRY
1.00 to 3.00 Values — **88c**
Necklaces, bracelets, earrings and pins in many lovely styles including stone sets, tailored and novelty beads. Come choose tomorrow!
Jewelry . . . Street Floor

SPOOL and BOBBIN BOXES
Reg. 1.00 — **88c**
Clear plastic thread spool and bobbin boxes for neat sewing.
Notions . . . Street Floor

LEATHERETTE PHOTO ALBUMS
Reg. 1.00 — **88c**
Leatherette cover photo albums, holds many snapshots.
Notions . . . Street Floor

DENIM LAUNDRY BAGS
Reg. 1.00 — **88c**
Heavy striped drill with drawstring closing. Nice for college.
Notions . . . Street Floor

MEN'S FAMOUS BRAND TIES
Reg. 2.50 — **88c**
Choose from many handsome patterns in silk and silk blends.
Men's Wear . . . Street Floor

FAMOUS BRAND CUFF LINKS
1.50 to 2.50 Values — **88c**
Many designs in gold or silver finish. By a leading maker.
Men's Wear . . . Street Floor

National Brand POLO SHIRTS
Reg. 1.50 — **88c**
Boys' and girls' famous brand polo shirts with long sleeves. Wash and wear knits. White and pastels, sizes 1 to 4.
Children's Wear . . . Second Floor

COTTON PRINT FABRICS
Reg. 69c to 98c — **2 Yds. 88c**
100% cotton prints in many lovely patterns. Limited quantities.
Fabrics . . . Fourth Floor

MARTEX BATH TOWELS
if perfect would be 1.99 — **88c**
Gold dots on white. Slight irregs. of famous 1.99 pattern
Linens . . . Fourth Floor

GROUP of ASH TRAYS
Reg. 1.00 to 2.00 — **88c**
Several styles in bean bag, desk or smokeless ash trays.
Notions . . . Street Floor

GIRLS' COTTON KNIT BLOUSES
Reg. 1.19 — **88c**
Short or ¾ length sleeve blouses in prints. Sizes 7 to 14
Girls' Wear . . . Second Floor

BOYS' SPORT SHIRTS
Reg. 1.57 — **88c**
Wash and wear cotton long sleeve sport shirts in sizes 6 to 18.
Boys' Wear . . . Second Floor

BOYS' COTTON SOCKS
Reg. to 59c — **3 Pr. 88c**
Sturdy cotton socks in white and colors. Sizes 8 to 11.
Boys' Wear . . . Second Floor

ASSORTED GROUP of TOYS
1.00 to 1.98 Values — **88c**
Games, crayon sets, pencil sets, color by number sets, etc.
Toys . . . Fifth Floor

ASSORTED KITCHEN GADGETS
Reg. 1.00 — **88c**
Pans, racks, thermometers, ironing board covers, etc
Housewares . . . Lower Level

7-PIECE DECANTER SET
Reg. 1.98 — **88c**
Boxed decanter and glasses set in choice of 4 colors.
Giftware . . . Lower Level

ROUND METAL SERVING TRAYS
Reg. 1.25 — **88c**
Large round metal serving trays in your choce of 3 patterns.
Housewares . . . Lower Level

★Many More Terrific Buys on All 6 Big Floors Not Shown Here! ★You Don't Need Cash . . . Use a Waite's Flexible CCC Charge Account!

COMPANION VALUES FOR 88c DAY SAVINGS!

MISSS', HALF SIZE DRESSES
Reg. 6.99 to 8.99 — **$3.88**
Crepes, cottons, menswear and faille in 1 and 2-pc. styles.
Dresses . . . Third Floor

MISSES' SWEATER GROUP
Reg. 6.98 to 8.98 — **$2.88**
Slipons and cardigans in Orlon acrylic or wool. Sizes 32-40.
Sportswear . . . Third Floor

MISSES' COATS and TOPPERS
Reg. 25.00 to 29.98 — **$14.88**
⅞-length laminated car coat; zip-out lining coats. 10-16.
Sportswear . . . Third Floor

MISSES' SLIM WOOL SKIRTS
Reg. 8.98 and 9.98 — **$4.88**
Slim wool skirts in tweeds and solids. Self belts. 8-16.
Sportswear . . . Third Floor

GROUP of WOMEN'S BLOUSES
Reg. 3.98 and 4.98 — **$2.88**
Long, short and roll-sleeves; cotton, miracle fabrics. 32-38.
Blouses . . . Third Floor

EXQUISITEFORM STRAPLESS BRAS
Reg. 2.95 — **$1.88**
Close-out of contour strapless bras. Most all sizes.
NOTIONS . . . STREET Floor

FAMOUS MAKE GIRDLES
Reg. 3.94 and 4.94 — **$2.88**
Slight irregs. of higher priced girdles and panty girdles.
Foundations . . . Second Floor

NYLON SATINETTE SLIPS
Reg. 3.99 — **$2.88**
Lace trimmed and tailored styles; 4 colors. 32-40.
Lingerie . . . Second Floor

FAMOUS BRAND NYLON SLIPS
Reg. 6.00 — **$3.88**
Beautifully detailed lace trimmed slips. 4 colors, 32-40.
Lingerie . . . Second Floor

FAMOUS MAKE HOSIERY
1.50 Values — **3 Pr. $1.88**
Dress sheer seamless hosiery in 3 shades. Sizes 9-11, med.
Hosiery . . . Street Floor

BETTER FASHION HANDBAGS
Were 5.99 to 10.98 — **$3.88**
Large, tote and classic style bags in vinyls and fabrics.
Handbags . . . Street Floor

WOMEN'S ORLON SWEATERS
Reg. 5.99 — **$3.88**
Bulky and fine knit Orlon acrylic slipon and cardigan styles.
Dress Accessories . . . Street Floor

MEN'S SPORT SHIRT GROUP
Reg. 3.99 — **2 for $5.88**
Wash and wear cotton, cotton blends. Many patterns; S,M,L,XL.
Men's Wear . . . Street Floor

MEN'S KENTFIELD SPORT SHIRTS
Reg. 3.99 — **$2.88**
Cotton and cotton blends in stripes, solids, checks. S, M, L, XL.
Men's Wear . . . Street Floor

FAMOUS BRAND DRESS SHIRTS
Reg. 5.00 — **$3.88**
Several collar styles in white shirts; broadcloth or oxford.
Men's Wear . . . Street Floor

WOOL, WOOL BLEND FABRICS
Reg. 2.99 — **$1.88** Reg. 3.99 — **$2.88**
Dress, suit and coating types including Scandinavian prints.
Fabrics . . . Fourth Floor

BOXED PILLOWCASE SETS
Reg. 2.99 — **$1.88** Reg. 3.99 — **$2.88**
Boxed sets in several embroidered patterns on white.
Linens . . . Fourth Floor

CURTAIN and DRAPERY GROUP
Reg. 2.99 — **$1.88** Reg. 3.99 — **$2.88** Reg. 4.99 — **$3.88** Valances — **88c**
Assorted colors, styles, fabrics, lengths, etc. at savings.
Draperies and Curtains . . . Fourth Floor

TWO-PANT SNOW SUITS
Reg. 15.98 — **$12.88**
Hooded snow suits with 2 pair of snow pants. Sizes 3-6X
Children's Wear . . . Second Floor

GIRLS' PILE LINED JACKETS
Sizes 7-14 Reg. 8.99 — **$7.88** Subteens' Reg. 10.99 — **$9.88**
Pile lined Northlander jackets, very warm. Washable.
Girls' Wear . . . Second Floor

LEAD CRYSTAL GIFTWARE
Reg. 4.98 — **$2.88**
Imported hand cut vases, candy dishes, butter dishes, etc.
Giftware . . . Lower Level

TOY SERVICE STATION
Reg. 4.98 — **$2.88**
Modern gasoline service station complete with cars, etc.
Toys . . . Fifth Floor

TOM THUMB BANK VAULT
Reg. 2.98 — **$1.88**
Original Tom Thumb vault bank with alarm and combination.
Toys . . . Fifth Floor

ALPHABET and SPELLING BOARD
Reg. 2.98 — **$1.88**
Magnetic board, helps teach children, ages 4 to 11 years.
Toys . . . Fifth Floor

THE PONTIAC PRESS

48 West Huron Street — Pontiac, Mich.

WEDNESDAY, JANUARY 3, 1962

HAROLD A. FITZGERALD
President and Publisher

HOWARD H. FITZGERALD JR.
Executive Vice President and Business Manager

JOHN W. FITZGERALD
Vice President and Editor

JOHN A. RISBY
Secretary and Advertising Director

HARRY J. RIES
Managing Editor

FRED THOMPSON
Circulation Manager

G. MARSHALL JOHNSON
Local Advertising Manager

Important Increase Reported in FBI Accomplishments

Along with most newspapers, The Pontiac Press throws its wholehearted support behind the Federal Bureau of Investigation and J. EDGAR HOOVER. In a year-end report, Director HOOVER announced significant increases in major categories of FBI accomplishments.

"Final tabulations show more than 12,400 convictions in FBI cases compared with 12,021 in 1960; the apprehension of 10,700 FBI fugitives compared with 9,739 last year; and fines, savings and recoveries totaling approximately $150 million—an amount far exceeding the funds spent to operate the FBI during 1961.

"A record of more than 900 violations of the Federal Bank Robbery and Incidental Crimes Statute have been reported to the FBI. Another high was established with the location of nearly 19,000 stolen cars. The FBI also stressed the 'critical menace to society' of sex criminals.

★ ★ ★

"Commenting on the series of anticrime bills passed by the 87th Congress, Mr. Hoover stated, 'These laws provide us valuable new tools for combating the professional elements of the underworld.' The FBI Director was particularly enthusiastic in heralding the extension of the Fugitive Felon Act. 'It is one of law enforcement's most effective weapons for countering the operations of fast-moving, modern-day hoodlums,' Mr. Hoover said. 'During 1961, FBI investigations resulted in the apprehension of nearly 1,400 fugitives.' Now the scope of the Fugitive Felon Act has been expanded.

★ ★ ★

"The FBI Director expressed appreciation for the cooperation his Bureau receives from alert citizens. 'Information by confidential informants resulted in more than 4,000 arrests and in the recovery of $4 million in stolen valuables,' he said. The FBI disseminated well over 100,000 items of criminal intelligence information to local, State and Federal investigative agencies during the past year.

"Warning that the United States remains the primary target for Soviet-bloc intelligence operations, Mr. Hoover stated that two men were convicted on espionage charges and a third man was permitted to leave the country in lieu of deportation. The FBI Director described the Communist Party, U.S.A., as 'an inseparable arm of the international conspiracy against God and freedom which is directed from Moscow.' The Communists in this country are completely subservient of their Soviet masters, he said.

★ ★ ★

"'Particularly significant were the actions of the delegation of Party officials from this country who attended the Congress of the Soviet Communist Party in Moscow. Not only did the American delegates pledge full support to NIKITA KHRUSHCHEV, but three of them appeared on Moscow television to give the Soviet people a distorted impression of conditions in the United States.' An indictment was returned against the Communist Party, U.S.A., for failure to register with the Attorney General under provisions of the Internal Security Act. The trial has tentatively been set for Feb. 1, 1962.

★ ★ ★

"The FBI Laboratory, which receives specimens from all states, conducted more than 230,000 examinations. 'Many of these examinations assisted local police in identifying wrongdoers. Others helped to establish the innocence of falsely accused persons,' he said. The FBI's Identification Division, which serves as a national repository for fingerprint identifying data, received an average of 23,000 fingerprint cards each working day. As the year ended, its files contained 161,800,000 sets of fingerprints representing an estimated 76,400,000 persons.

★ ★ ★

"Commenting upon the assistance which his Bureau receives from other investigative agencies, Mr. HOOVER stated, 'Each year the bonds of mutual cooperation grow stronger. We are reaching higher peaks of efficiency and protection of individual rights than ever before.'"

New Year Streamers

The ManAbout Town

Former Winters

Have Also Been Somewhat Out of Seasonal Program

January: A month named for a two-faced god, so don't expect too much of it.

We did not get last winter's heaviest snow, according to one of my best weather watchers,

Eber Flavis

of Auburn Heights, until over three weeks after winter had officially ended. It came about the middle of April, and was only around three inches.

Another weather statistic comes in from

Harry Quade

of Drayton Plains, who phones that we've already had more zero readings this winter than in all of last winter.

Pussy willows in bloom are reported by

Mrs. Albert Chaner

of Sylvan Lake, on the same day that the mercury touched zero. The same bushes did the same thing last year.

Snow so deep that traffic has been tied up is reported in a card from

Mrs. Gladys Pitoch

of South Haven, who writes that its winters have been terrific ever since she moved there from Pontiac seven years ago.

That perennial golfer,

Perry Plumer

of Rochester, took his bag on a Texas vacation, and writes me that the balls bounce on the frozen ground just like they do in Michigan.

Red winged blackbirds are staying over winter with

Mrs. Arthur Trippe

of Waterford, being regular patrons of her feeding board.

Most of the smaller lakes in the Pontiac area now are safe for skating, but be careful about a lake that has a stream flowing through it. The larger lakes still are unsafe, and the rivers and other streams NEVER are safe.

For many years a calendar salesman, my good friend,

Gene Orcutt

of Birmingham, tells me that the near nude stuff has about passed out, and the bathing beauties are being supplanted by hindu apes.

Congratulations go to

Mrs. Barbara Shaw,

Home Economics teacher in the Hemlock High School, near Saginaw. She uses the display food and other ads in the daily newspapers in her class work, saying that a good understanding of such things is a prime essential for future homemakers.

Many endorsements have been heard of the classes in oil painting, being put on by the Pontiac Parks and Recreational Department, with

William (Bill) Shirley

as instructor. They meet Tuesday nights at Washington Junior High School.

Verbal Orchids to—

Mr. and Mrs. Frank P. Wilson

of 2010 West Long Lake Road; golden wedding.

Mr. and Mrs. C. T. Huntwork

of Marion, formerly of Pontiac; golden wedding.

Mrs. Adaline Foller

of Keego Harbor, 82nd birthday.

Raymond Brierman

of Birmingham, 83rd birthday.

Myron Groat

of Linden; 101st birthday.

David Lawrence Shudders:

That Pump-Priming Device Again?

WASHINGTON—This is the season of "review and outlook." Yet nobody today really knows the future of American business for even a year ahead.

LAWRENCE

All that can be of guidance is what has actually happened in the past few years, and it is evident already that the Kennedy administration has decided to ignore the lessons of the past and to try again the same devices that haven't worked before.

★ ★ ★

If it weren't for the fact that politics rules above all else, there would be grounds for optimism about the future of business.

PUMP-PRIMING DUE

But because politics, with its irresponsibility in government, is the controlling force, the chances are that more recessions, more unemployment and the "quack" remedies of "pump-priming" may be expected to dominate the headlines within the next 6 to 18 months.

Businessmen are supposed to be "hostile" to the administration. Secretary of Commerce Luther Hodges is running around the country trying to butter them up.

But, unfortunately, he is regarded as a man without any real influence in the Kennedy administration.

★ ★ ★

He got in wrong with many businessmen when he virtually wrecked the Business Advisory Council, which had for many decades served a useful function in the Department of Commerce.

★ ★ ★

Unfortunately, this country is supposed to be divided between "big business" and "big labor," and the administration usually takes the side of the trade unions, though in the long run the interrelationship of the two has more to do with the ups and downs of the curve on the chart of business conditions than any other single factor.

★ ★ ★

Thus, over the weekend, the same old story bobbed up again in print. All the leading trade journals that report in detail the flow of orders in the steel industry came out with forecasts of a "boom" in steel for the early part of 1962. But there's a fly in the ointment.

One dispatch says that consumer inventories are expected to rise before June to 11.5 million tons, which constitutes "three months' supply."

This is but another way of saying that steel users are preparing to protect themselves against a prospective strike. Almost every one of the reports in the trade journals attributes the sudden upsurge in steel orders to the expected steel strike in June.

STABILITY PROBLEM

Ever since President Kennedy wrote last autumn to the steel companies and labor leaders warning them against factors that would upset price stability, the country has been aware of an unsolved problem of serious proportions.

★ ★ ★

Kennedy had an opportunity in his addresses last month before the National Association of Manufacturers in New York and the AFL-CIO in Miami to come to grips with this very issue. But he really sidestepped it. The political pitfalls evidently were too risky.

Statesmanship is more than ever required. The country does not expect businessmen to be "hostile" to the administration, and certainly the administration should not be "hostile" to business. Yet the news from Washington regularly tells of plans that can upset business.

The balance-of-payments situation is also grave. It is not being aided by reports of tax measures aimed to restrict American enterprises which have plants overseas and which are competing effectively with foreign companies and also bringing back huge dividends to the United States.

★ ★ ★

There are news dispatches, too, telling of administration plans to ask Congress to give the President the power arbitrarily to raise or lower taxes in the United States. Nothing could be more calculated to frighten business and disrupt long-range planning.

★ ★ ★

Meanwhile, European industry, with its lower wages costs, is threatening to cut down America's export trade. It's a time for realism as well as statesmanship.

(Copyright 1962)

Dr. Harold Hyman Observes:

Many Things in Nature Seem to Occur in Cycles

We're all familiar with the cycles in natural phenomena. Morning and night. Spring, summer, fall and winter. The return of the swallows to Capistrano on a certain day at a certain hour and almost at a certain moment.

Many of us are also aware of cyclic variations in the way we feel and react. Some of us function best in the early hours of the day and fade like morning glories as the day progresses. Some function best at night after frittering away most of the daylight hours.

You can see this illustrated in sports columns. Some horses are front runners that set a pace. Others are finishers that approach the tape with fantastic bursts of speed.

Then there are pitchers who excel in spring training and others who don't seem to get started until midseason. There are batters who alternate between hitting streaks and slumps.

★ ★ ★

Usually when questioned they have no explanation for their in-and-out performances. They all seem to say "I don't know. I'm doing everything the same. But some days, I hit right at a fielder. And other days, the ball 'has eyes' and goes between them."

UNIVERSITY STUDY

Well, one possible explanation of these cyclic mysteries is suggested by revealing studies done at Charles University in Prague and at our own medical schools in Utah and Minnesota. Here is a brief summary of the principal findings:

A statistically significant number of women begin to menstruate on a Sunday or a Wednesday morning. Rarely on a Tuesday morning.

Unless artificially induced, labor starts most often on a Wednesday. Least often on a Monday.

Also, unless artificially induced, labor starts most often after midnight with a peak incidence at 3 a. m. Least often at 4 p. m.

Thus a statistically significant number of children are born or about dawn of a Wednesday. Fewest are born at or about twilight of a Monday.

But, I wouldn't take all this so seriously as to consider excusing a bad performance with the explanation that the relative positions of sun, moon and earth were out of kilter at the particular time of the foul-up.

Your boss or your teacher might be old-fashioned enough to want a better excuse.

★ ★ ★

For a copy of Dr. Hyman's new leaflet "Lose Weight Healthfully," send 10 cents to Dr. Hyman, care of The Pontiac Press, Box 489, Dept. B., Radio City Station, New York 19, N. Y.

The Country Parson

"Only rich folks can afford to be unhappy — poor folks have to be happy to overcome their misery."

Voice of the People:

'Let's Combat Communism in Businesslike Manner'

In reality the United States is the largest business in the world. Its stockholders are taxpayers, the board of directors our Congress, and we have an elected President. We have 50 subsidiary companies which we call states.

★ ★ ★

If our country is to continue growing we will have to add another state about every five years. This will have to be accomplished by war or peace. Since we are a peace loving nation aggression is ruled out. It can be accomplished peacefully by letting the rest of the world know we are ready to consider well-planned mergers with other countries.

★ ★ ★

If we merged with another country there would be no more tariffs. By coming under all of our federal laws their standard of living would be raised to ours. The ultimate would be a country so large no nation would dare jeopardize the peace and our desire to worship God as we please. Would you vote for a merger?

Jess Cummings

51 Henderson St.

'Youth Can Tell a Real Shocker'

With all the uprising over our children's reading habits, now we find Tarzan has been living in sin all these years. If you really want to be shocked, ask your children who attend junior or senior high school, why they can't wear purple to school on Thursday or red on Monday.

They'll tell you Thursday is known as queer's day and if you wear these colors it means you are a homosexual.

There's a full account in the Dec. 23 issue of the Saturday Evening Post.

P.J.D.

'The Ill Make Use of Christmas Cards'

Where can I send my Christmas greetings?

Ottie McKinney

Davisburg

(Editor's Note: We believe any of the city hospitals, Tuberculosis Sanatorium, or the Oakland County Medical Care Facility would be happy to receive used Christmas cards for their patients.)

Portraits

By JOHN C. METCALFE

I would like to come and see you . . . In the warmth of springtime when . . . In your lovely sun-kissed garden . . . Crimson roses bloom again . . . I would like to pay a visit . . . When the lazy summer breeze . . . Like a carefree little youngster . . . Lies asleep beneath your trees . . . I would like to be returning . . . When the autumn earth is bare . . . And the smoke of dead leaves burning . . . Drifts upon the crispy air . . . I would also like to find you . . . When the winter comes around . . . And the moonlight on the snowflakes . . . Is like stardust on the ground . . . I would like so much to see you . . . In each season of the year . . . But a thousand times I'd rather . . . Always stay beside you, dear.

(Copyright, 1962)

The Almanac

By United Press International

Today is Wednesday, Jan. 3, the 3rd day of the year with 362 to follow in 1962.

The moon is approaching its new phase.

The evening star is Jupiter.

On this day in history:

In 1777, George Washington defeated three British regiments at the battle of Princeton, N.J.

In 1938, the "March of Dimes" campaign to fight infantile paralysis was organized, as an outgrowth of President Franklin D. Roosevelt's Warm Springs Foundation.

In 1947, the 80th Congress first to be controlled by Republicans since 1933, was convened.

In 1959, Alaska became the 49th state to join the union, when President Dwight Eisenhower signed the document of proclamation.

'Red Plot—Nab Africa'

By JOHN O. KOEHLER

BONN, Germany (AP)—A young African just returned from years of study behind the Iron Curtain says he was told in Moscow of a plan to bring Africa under Communist rule within 20 years.

★ ★ ★

Madhi Ismael, who represented Somali trade unions in Communist bloc countries, told a reporter that this information came from Mukhedin Bakhitov, general secretary of the Soviet Afro-Asian Solidarity Committee, and Lev Soukhanov, a member of the solidarity committee.

★ ★ ★

"We still have a chance to save Africa from communism but in 10 or 15 years it may be too late," said Ismael, who is 23. He and five other Somali students were expelled from Czechoslovakia last month.

Ismael said he had been attracted to communism while studying on a scholarship in London in 1957. He became a candidate for party membership and was offered a scholarship to study in Czechoslovakia.

★ ★ ★

"After studying economics and political planning for four years, I came to realize that communism has no place in Africa," Ismael said.

REDS ARE 'WORST'

"In Somali we fought the British and French imperialists but now I have learned that the Communists are the greatest imperialists. They are the worst."

★ ★ ★

Ismael said more than 200 young Somali Communists are studying in Moscow, 40 are in Peiping, 38 in East Germany and 5 to 10 in Poland. These Communists, he asserted, are to form the cadre for Communist expansion in East Africa.

Case Records of a Psychologist:

Lipreading Is Helpful in Old Age

BY DR. GEORGE W. CRANE

CASE K-493: Marsha M., aged 24, is an English teacher.

"Dr. Crane," the mother of one of Marsha's pupils began. "I was surprised the other day.

DR. CRANE

"For when I visited my son in Marsha's class, I found them studying lipreading.

"Isn't that unusual, Dr. Crane? And why would an English teacher do such a thing?"

LIPREADING PSYCHOLOGY

Marsha is a superb modern teacher. For she is not only picking up the interest of her pupils by this stress on lipreading.

But she is also helping insure them against unhappiness in their old age. For millions of people past 50 grow partially deaf.

They could get along much better if they had sat in such a class as Marsha's where the rudiments of lipreading are taught.

Even if you never became deaf, it is a big help in correct enunciation to get a little tutoring in lipreading.

For example, many people are difficult to understand because they fail to form the consonants properly.

In all languages we have a few vowels (voiced by vocal cords) vs. many breath sounds that are formed by lips and tongue.

The vowels are best understood by watching your own mouth in the mirror as you utter the long "o" sound, as in "go."

Your lips purse themselves in a big circle.

Now say "oo," as in "Moo" and you will notice that you push your lips forward slightly and narrow the opening.

VOWELS VS. CONSONANTS

The long "e," as in "Eve" is a high pitched sound of the vocal cords with the lips barely parted.

Try long "a," as in "ate" and you find the lips are parted more widely and the pitch is lower.

Long "I" starts with the mouth open, as when the doctor asks you to say "ah," but then there is a quick glide into long "e," as ah-e.

Long "u" is likewise a combination of long "e" followed by a quick glide into "oo," as e-oo.

As regards the consonants, some are breath sounds, like "p." We teach it to deaf children by letting them blow out a candle with a puff of air as they explosively utter "p."

The three consonants "m," "p" and "b" look alike, so they are difficult even for a good lipreader.

★ ★ ★

But the "b" starts with a sound in the throat, added to the breath sound made by opening the lips with a push.

In contrast, the "m" starts with a sound that vibrates in the nose and then involves a fast opening of the lips.

Contrast the "breath" with the "voiced" consonants below. They are in proper pairs.

Breath	Voiced
P	B
K	G
F	V
T	D
S	Z

If you English teachers will thus imitate Marsha's strategy and intrigue the interest of your pupils with the mechanics of speech, you will often win their

enthusiasm faster and help make English a far more dramatic course of study.

And send for the booklet "How to Tutor a Child at Home," enclosing a stamped return envelope, plus 20 cents. For parents need to help children become good students.

Always write to Dr. George W. Crane in care of The Pontiac Press, Pontiac, Michigan, enclosing a long 4 cent stamped, self-addressed envelope and 20 cents to cover typing and printing costs when you send for his psychological charts and pamphlets.

(Copyright, 1962)

The Associated Press is entitled exclusively to the use for republication of all local news printed in this newspaper as well as all AP news dispatches.

The Pontiac Press is delivered by carrier for 50 cents a week, where mailed in Oakland, Genesee, Livingston, Macomb, Lapeer and Washtenaw Counties it is $19.00 a year; elsewhere in Michigan and all other places in the United States $26.00 a year. All mail subscriptions payable in advance. Postage has been paid at the 2nd class rate at Pontiac, Michigan. Member of ABC.

Australia Is Concerned Over New Guinea

BY PHIL NEWSOM
UPI Foreign News Analyst

For the Dutch, possession of West New Guinea is an economic and military luxury which eventually the Dutch might decide they can ill afford.

But for Australia, it is a necessity that West New Guinea remain in friendly hands, the stronger the better.

Hence, Australia's increasing concern over Indonesia's demand that the Dutch surrender West New Guinea, or West Irian as the Indonesians call it, forthwith, under threat of the use of force if the demands are not met.

Australia administers East New Guinea under a legacy left over from the old League of Nations after World War I and later assumed by the United Nations.

COLONIAL LEFT-OVER

West New Guinea is a left-over from the former Dutch East Indies which in 1949 became the United States of Indonesia.

Together the two halves contain a population of about a million and a half natives lumped under the general name "Papuan" with few unifying characteristics either in language or custom. Geographically, the island is about the size of Montana and Oregon combined.

It is the last of the stepping stones leading from Malaya to Australia. In World War II, the Japanese, via New Guinea, Timor and Java, were able to threaten Australia.

* * *

Airbases in these islands, if in unfriendly hands, could seal the fate of Singapore and most of Southeast Asia and pose a serious threat to Australia and the Philippines as well.

Australia's concern with the future of West New Guinea, therefore, is the result of unpleasant experience.

When the Netherlands government granted Indonesian independence, the fate of West New Guinea was left up to negotiations which were to be carried out within a year. No agreement was reached.

In 1950, Australia declared its opposition to Indonesia's claim on the island. It softened that position somewhat later to declare that it would not oppose any peaceful solution to the problem which might be reached by the Dutch and Indonesians.

In return, it received from President Sukarno and Indonesian Foreign Minister Dr. Subandrio unqualified promises that a peaceful solution would be sought.

Together, Australia and the Netherlands have been working toward a day of self-determination for the Papuans, a situation admittedly generations away. Together, for education and other improvements they have been pouring from $60 to $70 million a year into the island.

* * *

It is that goal of self-determination which Indonesia now opposes, demanding instead that any negotiations start with recognition of Indonesia's territorial claims.

Supporting Indonesia in New Guinea, as she did India in Goa, is the Soviet Union.

Any Indonesian attack on West New Guinea will be condemned by the United States and Great Britain.

But the United Nations' paralysis when faced with India's Goa conquest put the Dutch on notice they can expect no help from that quarter.

Pays Pretty Pennies for Parking Violation

KANSAS CITY, Kan. (AP) — The fine for parking his car in a no-parking zone came to $15, the police clerk told Michael Munjak, 18, who nodded, then plumped a plastic bag filled with pennies on the desk. It weighed 9½ pounds.

"It's all the available cash I have," said Munjak. It took Munjak and a companion an hour and 45 minutes to count out the $15.

13 New Year's Babies

MUSKEGON (AP) — More than a dozen babies were born at Muskegon hospitals New Years day. A roundup tally showed 13 new arrivals — seven girls and six boys.

Nation's Public Schools Need 127,000 Classrooms

WASHINGTON (AP) — The nation's public schools still are short 127,200 classrooms, despite a record year of construction, the office of education said Tuesday.

Based on a survey of state departments of education, the office said:

—60,200 classrooms are needed to replace overcrowding.

—67,000 classrooms are needed to replace those which should be abandoned as unsafe or otherwise unsatisfactory.

As of last fall, there were about 1,694,000 school children in excess of normal classroom capacity, and about two million children attending schools which were in unsatisfactory condition.

The office of education said classroom construction between the fall of 1960 and the fall of 1961 hit a new high of 72,200 rooms, compared with 69,000 the previous year.

This reduced the shortage by 15,300 rooms from the 1960 figure of 142,500.

However, the office said, there are indications the gain may be short-lived.

Next fall, public school enrollment will be up by more than one million, but the state departments of education estimate that classroom construction will fall to about 62,700 rooms.

In the last six years—since the office of education has been compiling such figures—the number of classrooms built has averaged 69,100 a year.

The classroom shortage during that period has ranged from an estimated 159,800 in 1956 to this year's 127,200. However, an office spokesman noted that year-to-year figures aren't really comparable, because of changes in the methods of collecting or compiling the data.

PSC Rejects Appeal on Gas Rate Boost

LANSING (AP) — Reconsideration of an order granting a $7.9-million gas rate increase to Consumers Power Co. has been refused by the Michigan Public Service Commission.

The request was filed by the Michigan Utility Rate Payers Association, Inc., last June 2 and contended the commission erred in some of its findings of fact and conclusions.

The commission ruled that "no showing has been made by the intervenors which warrants rehearing, reconsideration or redetermination."

Fire-Eater Announces Engagement to Fireman

LEEDS, England (AP)— Circus fire-eater Priscilla Birt, 34, has announced her engagement to the circus fireman, George Maddocks.

"George has never been called to me professionally," Priscilla said. "He always watches my act, but he doesn't have to. He just likes to see me perform."

(Advertisement)

OVERWEIGHT & BULGING EXCESS FAT

Should Be IMMEDIATELY *Eliminated*
If you WANT *a Shapely Symmetrical Figure*
Send today for this New METABOLISM Book
(We Have NO Medicine, Diet or Anything Else to Sell You)

No matter how many Diets or other measures you have tried this instructive METABOLISM BOOK will enable you to understand your own case and may save you years of misery and embarrassment. Diet alone is NOT, and never has been, the one and only answer to the problem of excess fat.

This Book contains information generally known only to specialists. It explains the physiology of human Metabolism and the relation between glandular function and Obesity. It tells why some individuals can eat all they wish and never gain in weight.

You are told HOW overweight can be corrected and WHERE to look for HELP near your home.

A Book is sent only to those who want and need to reduce. The edition is limited. Notice may not appear again. Write at once—today for your copy. SEND 4 (Four Cent) Stamps (16c) to help cover distribution cost. You incur no obligation. We have no medicine or anything else to sell. You will never be asked to send us a penny of money. ADDRESS D. Conway (R&RInc.) Dept. LZZ Box 1314, Albuquerque, N. M.

PENNEY'S ALWAYS FIRST QUALITY

USE YOUR PENNEY CHARGE CARD

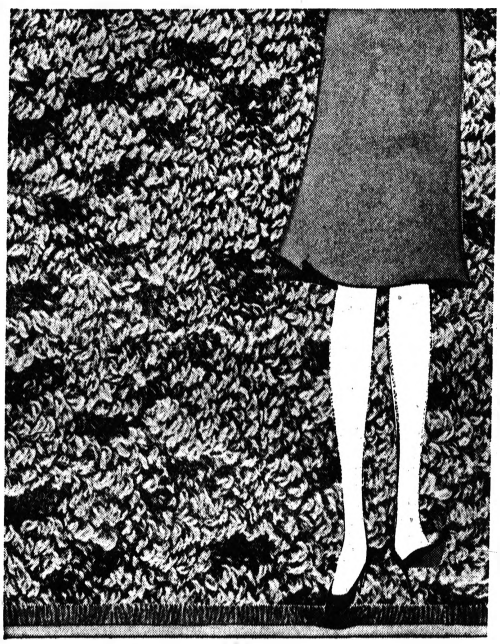

this side view shows the springy layers that cushion every step you take!

27 inches wide **$3** a yard

THRIFTY CUSHIONED RAYON PILE CARPETING FOR HALLS, STAIRS

Cover cold, slippery floors with Penney's handsome mixed-tone rayon loop pile carpet. Save on fuel bills, too. Backed in springy foam rubber, it's safely skid-resistant. Buy the lengths you need. Colors match Penney's room size rugs.

PENNEY'S — MIRACLE MILE
OPEN MONDAY THRU SATURDAY
10:00 A.M. to 9:00 P.M.

OLLIE FRETTER one of Detroit's original discounters

APPLIANCE BUYERS! OLLIE FRETTER SAYS:
MEN AND WOMEN WHO WANT BIG DISCOUNTS SHOP HERE!

We were born a discount store 12 years ago. We have sold over 60,000 appliances and TVs. We don't care what your lowest price may have been when you were out shopping! We would appreciate the opportunity to beat it. We think we can.

OVER 200 FLOOR MODELS AND DEMOS YOU CAN BUY ANY ONE AT **2%** over our operational cost

Refrigerators, Freezers, Air Conditioners, Ranges, Automatic Washers, Dryers, Portable TVs etc. Take Your Choice

YEAR END . . . FLOOR MODEL SALE!!

Hotpoint Auto. Washer	$129.95
Hotpoint Electric Dryer	$119.95
Tappan 30-Inch Deluxe Gas Range	$139.95
Tappan 36-Inch Deluxe Gas Range	$149.95
Portable Television Starting at	$ 88.00
Stereo Consolette, Name Brand	$ 75.00
Motorola Stereo Console	$169.95
Zenith Stereo Console	$165.00
23-Inch Motorola TV	$169.95
Emerson 23-Inch TV	$159.95
Westinghouse 23-Inch TV	$189.95
Sylvania Stereo	$189.95
Maytag Aluminum Tub Washer	$ 95.00
Westinghous Stereo AM-FM Radio	$129.95
Emerson Stereo AM-FM Symcoast Radio	$179.95
19-Inch Portable New in Crates	$179.95
	$129.95

BUY Hotpoint For Satisfaction

ALL-PORCELAIN
Automatic WASHER

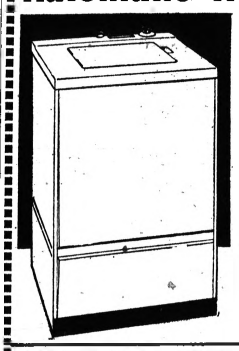

Fully Automatic Washing at a Budget Price

10-lb. tub capacity, automatic water temperatures, triple rinsing, water-saving partial load control, full-hose underwater lint filter, dual automatic detergent and dry bleach, automatic sediment swirl-out, convenient top loading.

$136
Model LW 125

HOTPOINT DRYER NEW IN CRATES

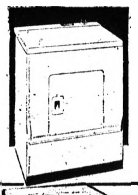

- Large Capacity
- Lint Filter
- Factory Warranty
- Free Installation

$128

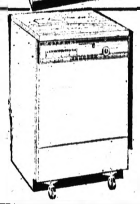

HOTPOINT DISH WASHER

- Maple Cutting Board
- Upper Lever Jet Spray
- Double Roll-Out Shelves
- Spotless Rinse Ejector

FRETTER'S LOW, LOW PRICE

BUDGET TERMS UP TO 36 MONTHS TO PAY | 30 Days Exchange If Not Fully Satisfied | GENEROUS TRADE ALLOWANCE | FAST 24-HOUR DELIVERY | NO MONEY DOWN ON ANY PURCHASE | Courteous, After the Sale Service

Fretter's Carload Discount Makes the Big Difference — Prove It to Yourself — Service Comes First Regardless of Price

FRETTER APPLIANCE
MIRACLE MILE SHOPPING CENTER
S. TELEGRAPH at SQUARE LAKE ROAD
Open Daily 10 A.M. 'til 9 P.M. – FE 3-7051 – Sunday 10 A.M. 'til 7 P.M.

THE BIG **4%** INTEREST on 12 Month Certificates

Now Receive the New Higher Interest on Your Savings With 12 Month Certificates

Community National Bank OF PONTIAC

13 Offices

DOWNTOWN . . . N. PERRY . . . W. HURON . . . MILFORD . . . LAKE ORION . . . UNION LAKE . . . ROMEO . . . WATERFORD . . . WOODWARD . . . WALLED LAKE . . . KEEGO HARBOR . . . BLOOMFIELD HILLS . . . COUNTY CENTER.

Member Federal Deposit Insurance Corporation

1961—Year of Progress for Pontiac—Recalled in Photos

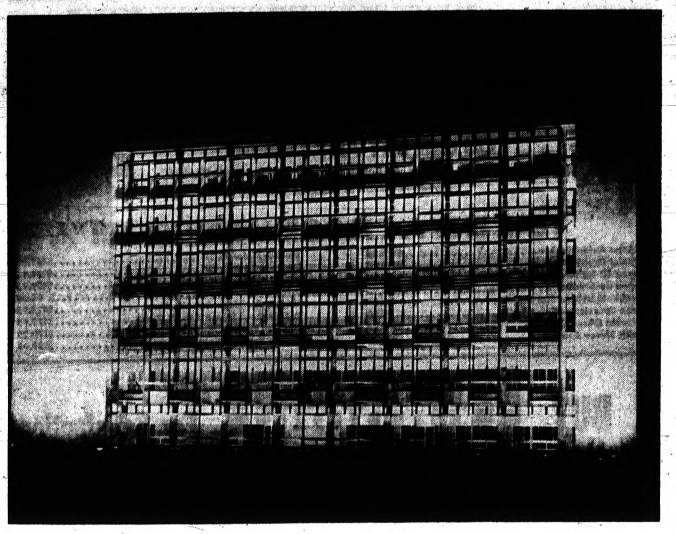

Pontiac Press Photo

COURTHOUSE AT NIGHT—Dominating the northwest corner of Pontiac in this Press night photo June 6, 1961, was the nearly completed structure of the new Oakland County $3.2-million Courthouse, located in the County Service Center off Telegraph Road. Project engineer was George Kimber. County employes from the old downtown courthouse and county office building, 1 Lafayette St., have moved into the new home which was dedicated Sept. 9, 1961.

Pontiac Press Photo

URBAN CLEARANCE UNDER WAY—With final approval of Pontiac's first major urban renewel clearance contract at a Sept. 5, 1961 City Commission meeting, demolition work began in a renewal area. Pictured are crew members of Dore Wrecking Co. tearing down and removing one of the 301 structures, most of them houses in the area. Work was estimated to be completed within two years. Dore was low bidder with a bid of $48,887.

Pontiac Press Photo

DELIVERS DEDICATION TALK—Chief Justice John R. Dethmers of the Michigan Supreme Court is shown here delivering the keynote talk on judicial significance of the $3.5-million, six-story marble structure of the new County Courthouse in the 335-acre Telegraph Road County Service Center. The Sept. 9, 1961 dedication date will go down in the annals of the county's 141 years as the culmination of one long-awaited project—the initial courthouse tower unit—and the beginning of another—the courthouse's first addition, the west administrative wing.

Pontiac Press Photo

FIRE HALL GOES UP—One of several city projects contributing to payrolls in Pontiac this past summer is under way in this July 19 picture of the future Civic Center Fire Hall across East Pike Street from the Public Safety Building. With completion nearing, the total bill including construction and furnishings is estimated to be around $375,000.

Pontiac Press Photo

NEW TERMINAL—The new terminal building at Pontiac Municipal Airport was finished in January 1961 at a cost of $344,000. The structure is topped by a three-story tower which is operated by the Federal Aviation Agency.

Pontiac Press Photo

LANDMARK FALLS—One wall of the Central Methodist Church in downtown Pontiac gives way as wreckers start a three-day demolition job June 30, 1961. The familiar dome of the 50-year-old downtown landmark on East Huron Street was cleared by the Arrow Wrecking Co. of Dearborn to make room for an addition, now under construction, to Pontiac Osteopathic Hospital. The new Central Methodist Church is under construction at 3976 Highland Road.

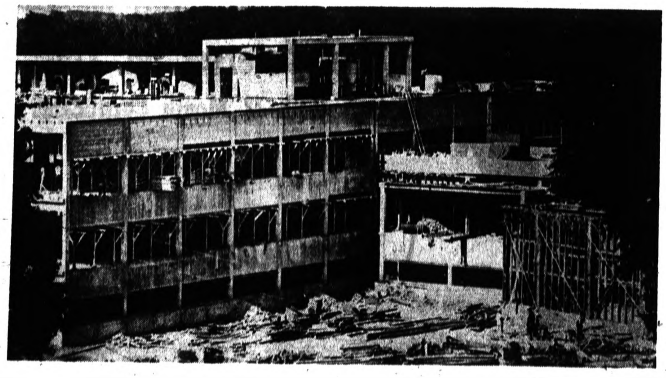

Pontiac Press Photo

SCIENCE SKELETON RISES—Pictured is Michigan State University Oakland's $2-million science-engineering building, under construction as of July 10, 1961. The T-shaped structure, one of several being built on campus last year, was partly completed and ready for occupancy when students returned for September classes. It contains two lecture halls, 17 laboratories, 14 large classrooms, seminar rooms and library research space. The picture was taken from the roof of the Kresge Library, another of the new buildings.

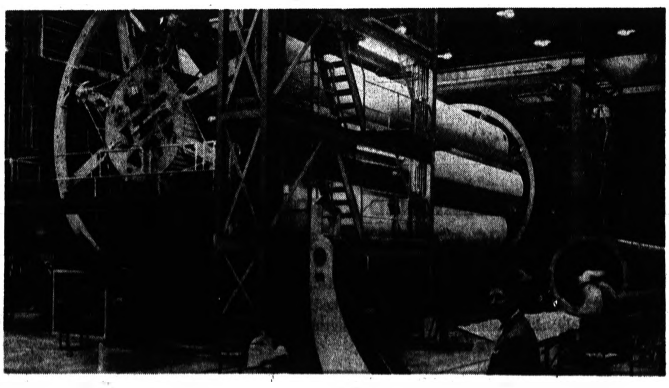

Pontiac Press Photo

SATURN'S FIRST STAGE—David Campbell, project engineer for Progressive Welder and Machine Co. of Pontiac, was dwarfed by the huge first stage of the Saturn rocket. The Saturn, largest space vehicle ever built in the U.S., towering higher than a 15-story building scored a complete success Oct. 27, 1961 in its first test flight. Campbell, 4930 Big Oak Trail, Birmingham, is shown looking over the giant rocket while it was being assembled at Huntsville, Ala. The huge rings at either end, braces and framework under the rocket were designed and fabricated in Pontiac.

People Can't See Infant Without Speaking

Record of Adults Talking to Babies Should Sell

By DICK WEST

WASHINGTON (UPI) — What I would like to do sometime is "bug" the nursery in my house and make a recording of people talking to the baby.

★ ★ ★

I don't see how it could miss becoming the best-selling comic record of the season. Shelley Berman couldn't touch it.

For some reason which I have never been able to fathom, adults who otherwise are sensible individuals seem to be constitutionally unable to peek into a crib without speaking to its occupant.

They must know that little Ignatz can't understand a word they're saying, and yet they babble on as if the baby were drinking it all in along with his formula.

CONVERSATION LIMITED

Thus far, nobody who has stopped by to see my new-born has gone so far as to chortle "kitchey-kitchey-koo" at him. But I have heard some monologues that were just about as inane.

There are, of course, only a limited number of things that you can say about an infant. The all-purpose adjective used in such cases is "cute."

But when I usher guests in to view my youngest, they don't tell me that he's cute. They tell him he's cute.

★ ★ ★

"You're a cute little fellow," they will burble in a voice pitched about two octaves above the normal range.

Most of the time he is sound asleep and would miss the compliment even if he could comprehend it.

My wife and her mother carry this quirk of talking to baby a step further. When they are in the room with him at the same time, they cease speaking to each other directly and use him as the instrument of conversation.

TALK THROUGH BABY

"Ask granny what she did with those cotton swabs," the child's mother will say.

★ ★ ★

"Tell mummy they are over there on the shelf where she left them," granny will respond.

When you hear something like this while passing by the door, it sounds kind of eerie. They are putting words in his mouth but he is maintaining a ghostly silence.

It seems to me that an adult who feels compelled to address a remark to an infant should at least try to say something intelligent.

★ ★ ★

I have found that our baby responds best to talk about the European common market situation. He also seems to enjoy hearing my views on structural unemployment.

Just because a month-old kid moisturizes his swaddlings does not mean you have to treat him like he's still wet behind the ears.

ZENITH "LIVING SOUND" HEARING AIDS

HEARING TESTS
CUSTOM MADE EARMOLDS
BATTERIES
REPAIRS
Come In or Call For
FREE Home Demonstration

ZENITH HEARING AIDS from $50
10 Day Money-Back Guarantee

ORWANT
HEARING AID CENTER
11 W. Lawrence St., Pontiac FE 8-2733
DAVID ORWANT—CERTIFIED HEARING AID AUDIOLOGIST

To Again Reject Claims on Honduras by Guatemala

LONDON (AP)—Britian is planning another sharp informal rejection of Guatemala's claim to British Honduras—coupled with a public offer to discuss a solution of the century-old territorial dispute.

★ ★ ★

Informed sources said the British offer to talk is intended to counter threats by President Miguel Ydigoras Fuentes to break diplomatic ties with Britain and to expel all British nationals unless the Guatemalan claim to British Honduras is recognized.

BELIEVED DIVERSION

The Foreign Office so far has refrained from making any formal comment on Ydigoras' warnings. Informants expressed belief the Guatemalan leader has suddenly revived the territorial issue to divert attention from domestic difficulties.

★ ★ ★

Ydigoras reportedly said he would take the drastic step of breaking with Britain because of lack of progress towards a settlement. British officials say an offer to negotiate made by London two months ago still has not been picked up by Guatemala.

LONG-TIME DISPUTE

British Honduras, a colony of less than 9,000 square miles with a multiracial population of 90,000, has been a source of dispute with its neighbor to the west since 1859.

Guatemala is not the only country claiming the timber-sugar-citrus producing colony on the eastern seaboard of Central America. Mexico, to the north, tacitly accepts British sovereignty but has insisted that it will be entitled to take over part of the country if there is any change of ownership.

Shipwrecked British seamen in 1638 were the first to settle what today is British Honduras. Pirates and loggers later frequented the wild coast. Until the late 18th century, the British settlers were attacked repeatedly by neighboring Spanish colonists.

St. Louis Post-Dispatch Gets Managing Editor

ST. LOUIS (AP) — Retirement of Raymond L. Crowley as managing editor of the St. Louis Post-Dispatch and appointment of Arthur R. Bertelson as his successor were announced Tuesday by editor Joseph Pulitzer Jr.

★ ★ ★

Crowley has been on the post staff since 1922 and managing editor since 1931.

Bertelson, 54, is a native of Louisville, Ky., and entered the newspaper business as a sports writer for the Louisville Herald Post in 1933. In 1940 he joined the Post-Dispatch as copy editor.

Governor's Grandmother Dies in Port Huron at 85

PORT HURON (AP) — Gov. John B. Swainson's grandmother, Mrs. Mary Burley of Sarnia, Ont., died here Tuesday at the age of 85.

Mrs. Burley was visiting here at the home of her daughter, Mrs. John A. C. Swainson. She was the widow of Edwin Burley.

She leaves one other daughter, Mrs. John Gavin of Sarnia; a son, Lloyd Burley of Sarnia, 12 grandchildren and 19 great-grandchildren.

Ceylon produces about 115,000 tons of rubber a year.

Continue Your Education—Register Now
MICHIGAN STATE UNIVERSITY OAKLAND, Rochester
Division of Continuing Education

Non-Credit Adult Classes Winter Term Starts Jan. 15 Daytime and Evening

LIBERAL ARTS:			
Abnormal Psychology	Sally F. Fox, M.A.	Starts Jan. 18, 7-9:30 p.m.	$25.00
The Bible as Literature	Ernest D. Nathan, M.A.	Jan. 16, 7:30-9:30 p.m.	25.00
*Comic and Satiric Modes in English Literature	Maurice Brown, Ph.D.	Jan. 16, 1-3 p.m.	25.00
Dynamics of American Government and Politics	William E. Rhode, Ph.D.	Jan. 15, 7:30-9:30 p.m.	25.00
An Introduction to Latin America	Samuel Shapiro, Ph.D.	Jan. 15, 7-9 p.m.	25.00
Modern India in Traditional Context	Pauline Mahar, Ph.D.	Jan. 15, 7-9 p.m.	25.00
*Modern Poetry	Justus R. Pearson, Jr., Ph.D.	Jan. 16, 2-4 p.m.	25.00
*Psychological Concepts of Man	Sally F. Fox, M.A.	Jan. 18, 1-4 p.m.	25.00
Psychology of Adjustment	C. David Jones, M.D.	Jan. 16, 7-10 p.m.	25.00
*Psychology of Child Development I	Judith Brown, M.Ed.	Jan. 17, 1-3 p.m.	25.00
Psychology of Child Development II	Judith Brown, M.Ed.	Jan. 16, 7-9 p.m.	25.00
*Psychology of Thinking and Communication	Sally F. Fox, M.A.	Jan. 18, 10-12 a.m.	25.00
*The Roots of Modern Political Belief	Gerald Straka, Ph.D.	Jan. 18, 10-12 a.m.	25.00
Seminar on American Values and Goals	Melvin Cherno, Ph.D.	Jan. 15, 7:30-9:30 p.m.	25.00
Understanding World Affairs	Sheldon Appleton, Ph.D.	Jan. 15, 7-9 p.m.	25.00
FINE ARTS: ART, MUSIC, WRITING:			
Basic Drawing I and II	Lloyd Radell, M.A.	Jan. 15, 7-10 p.m.	25.00
History and Appreciation of Art	Diane Stillman, M.A.	Jan. 15, 7-9 p.m.	25.00
Oil Painting—The Figure	Renee Radell	Jan. 18, 7-10 p.m. (plus $3 model fee)	25.00
*Oil Painting—Still Life	Renee Radell	Jan. 20, 9 a.m.-12	25.00
Sculpture	Mary J. Hetenyi, B.F.A.	Jan. 18, 7-10 p.m.	25.00
Water Color	Mary J. Hetenyi, B.F.A.	Jan. 16, 7-10 p.m.	25.00
*Water Color	Mary J. Hetenyi, B.F.A.	Jan. 17, 1-4 p.m.	25.00
Beginning Choral Conducting	Walter Collins, Ph.D.	Jan. 15, 7:30-9:30 p.m.	25.00
Great Symphonic Music	Robert Holmes, Ph.D.	Jan. 17, 7-9 p.m.	25.00
Introduction to Opera	Laszlo Hetenyi, Ph.D.	Jan. 18, 7-10 p.m.	25.00
Creative Writing	Samuel Astrachan	Jan. 16, 7-9 p.m.	25.00
*Workshop in Creative Writing	Jeanne Torosian, M.S.	Jan. 15, 1-3 p.m.	25.00
LANGUAGES:			
French (First Term)	Renee Rothschild	Jan. 15, 7-9 p.m.	25.00
French (Second Term)	Nadine Popluiko	Jan. 15, 7-9 p.m.	25.00
French (Third Term)	Norman Susskind, Ph.D.	Jan. 16, 7-9 p.m.	25.00
German (First Term)	Renee Rothschild	Jan. 17, 7-9 p.m.	25.00
German (Second Term)	Howard Clarke, Ph.D.	Jan. 15, 7-9 p.m.	25.00
German (Third Term)	Robert Simmons, Ph.D.	Jan. 16, 7-9 p.m.	25.00
Russian (First Term)	Helen Kovach, Ph.D.	Jan. 18, 7-9 p.m.	25.00
Russian (Second Term)	Helen Kovach, Ph.D.	Jan. 17, 7-9 p.m.	25.00
Spanish (First Term)	Barbara Deahl	Jan. 17, 7-9 p.m.	25.00
Spanish (Second Term)	Carmen Urla, M.A.	Jan. 17, 7-9 p.m.	25.00
PROFESSIONAL DEVELOPMENT:			
Accounting for Small Business I	Lucille Ramsey, M.B.A., C.P.A.	Jan. 15, 7:30-9:30 p.m.	25.00
Accounting for Small Business II	Lucille Ramsey, M.B.A., C.P.A.	Jan. 16, 7:30-9:30 p.m.	25.00
Accounting for Management Personnel	Aubrey Roberts, M.B.A., C.P.A.	Jan. 17, 7-10 p.m.	35.00
Basic Principles of Advertising	James Dickerson and Staff	Jan. 15, 7-9 p.m.	35.00
Business Administration	H. Eugene Weiss, M.B.A.	Jan. 17, 7:30-9:30 p.m.	30.00
Business Law	Arthur R. Cox, J.D.	Jan. 18, 7:30-9:30 p.m.	30.00
Business and Professional Speech	John Cambus, Ph.D.	Jan. 17, 7-10 p.m.	35.00
Business English	Robert Boltwood, M.A.	Jan. 16, 7:30-9:30 p.m.	25.00
Business Management	Carol Frances Stencel, M.A.	Jan. 16, 7:30-9:30 p.m.	25.00
Communications in Selling	Ernest D. Nathan, M.A.	Jan. 15, 7:30-9:30 p.m.	25.00
Computers in Management Decision-making	Staff	Jan. 17, 7-9 p.m.	35.00
Comprehensive Estate Planning	Jerome E. Mulligan, LL.B.	Jan. 15, 7:30-9:30 p.m.	35.00
Engineering Administration	James Boyce, Ph.D.	Jan. 16, 7:30-9:30 p.m.	35.00
Fundamentals of Marketing	Milton Shapiro, M.A.	Jan. 18, 7:30-9:30 p.m.	30.00
Human Engineering in Organization Management II	James F. Weldig, M.A.	Jan. 17, 7:30-9:30 p.m.	30.00
Industrial and Product Design	Charles E. Balogh, M.A.	Jan. 16, 7-10 p.m.	35.00
Introduction to Management	Aleck Capsalis, M.B.A.	Jan. 16, 7-10 p.m.	35.00
Principles of Cost Accounting	Fred C. McRea, B.C.S., C.P.A.	Jan. 16, 7:30-9:30 p.m.	30.00
Production and Inventory Control	William R. James, M.B.A.	Jan. 18, 7-9 p.m.	30.00
Psychological Aspects of Counseling	James Joyce, Ph.D.	Jan. 18, 7:30-9:30 p.m.	35.00
Public Relations Principles and Practices	Gerald Briskin, Ph.D. Robert Jones, M.A.	Jan. 17, 7:30-9:30 p.m.	30.00
Real Estate Appraisal I	William Grabendike	Jan. 17, 7-9 p.m.	35.00
Report Writing	Robert Boltwood, M.A.	Jan. 18, 7:30-9:30 p.m.	30.00
Seminar in Small Business Management	Staff	Jan. 16, 7:30-9:30 p.m.	50.00
Seminar for Small Retailers and Distributors	Staff	Jan. 16, 7:30-9:30 p.m.	50.00
Technical Writing I	Anne C. Mansfield	Jan. 18, 7:30-9:30 p.m.	35.00
Technical Writing II	Anne C. Mansfield	Jan. 15, 7:30-9:30 p.m.	35.00
SCIENCE AND MATHEMATICS:			
Advanced Optics	Aelfric James, Jr., M.S.	Jan. 16, 7-9 p.m.	40.00
Applied Statics	George Butts, M.S.A.E.	Jan. 16, 7-9 p.m.	30.00
Physics Refresher for Engineers	Aelfric James, Jr., M.S.	Jan. 17, 7-9 p.m.	30.00
Basic Electronic Engineering II	Robert Allured, M.S.E.E.	Jan. 16, 7-10 p.m.	30.00
Introduction to Astronomy	Ruth Hedeman, M.A.	Jan. 15, 7-9 p.m.	25.00
Applied Strength of Materials	John Stencel, M.S.	Jan. 16, 7:30-9:30 p.m.	30.00
Basic Chemistry	Paul Tomboulian, Ph.D.	Jan. 16, 7-9 p.m.	30.00
Dynamics	George Butts, M.S.A.E.	Jan. 17, 7-9 p.m.	30.00
*Exploring Chemistry for Parents and Children	Fred Obear, Ph.D.	Jan. 20, 9-11 a.m. (for parent and child)	25.00
Mathematics Refresher II	Hubert Stephens, M.A.	Jan. 18, 7-9 p.m.	30.00
PUBLIC ADMINISTRATION:			
Local Government Fiscal Policy	Nat Simon, M.A.	Jan. 15, 7:30-9:30 p.m.	35.00
Local Zoning Administration	Clyde Cook and Staff	Jan. 18, 7:30-9:30 p.m.	35.00
Supervisory Methods in Municipal Administration	Aleck Capsalis, M.B.A.	Jan. 15, 7-9 p.m.	35.00
Public Works Administration	Edward M. Shafter	Jan. 16, 7-9 p.m.	35.00
APPLIED AND SPECIAL SKILLS:			
Effective Speaking and Leadership	Mary Ann Cusack, Ph.D.	Jan. 17, 7-10 p.m.	30.00
*Effective Speech	Corinne Abatt, M.A.	Jan. 18, 1-4 p.m.	30.00
Efficient Reading	Mildred Wiersema, M.A.	Jan. 15, 7-10 p.m.	30.00
Efficient Reading	Mildred Wiersema, M.A.	Jan. 18, 7-10 p.m.	30.00
*Study Skills Workshop	Harold Abrams, M.A. and Staff	Feb. 3, 8 a.m.-12	55.00

*Daytime class

CALL RESERVATIONS NOW—FE 8-4515, EXT. 21471 NO PRE-REQUISITES EXCEPT THE DESIRE TO LEARN

At the intersection of Pontiac Rd., Squirrel Rd. and Walton Blvd.

Richman's twice-yearly

CLEARANCE

BOYS' WEAR

Special Clearance Feature

BOYS' SWEATERS

Button-front and slip-over styles in Orlon* and Orlon/wool blends. Assorted solid colors and fancies.

reg. 4.95 & 5.95 now 3.99

Price Reduction Feature

BOYS' SLACKS

Solid color polished cotton and patterned weaves in Continental and Ivy styles; slims and huskies included

reg. 3.50 & 3.95 now 2.97

BOYS' ZIP-LINED WOOL TOPCOATS

All-wool shell with warm Orlon zipper lining. Button front styling. Assorted colors and fancy patterns.

reg. 24.95 now 19.99

BOYS' FLANNEL SLACKS

Ivy and Continental styles blended of 65% Orlon, 35% wool. Solid colors of charcoal, olive brown and gray.

reg. 5.95 & 6.95 now 4.99

BOYS' WINTER JACKETS

Assorted parkas, suburban coats and surcoats.

reg. 12.95 now 9.99

BOYS' SPORT SHIRTS

All cotton in assorted solids and fancy prints. Ivy button-down or regular collars.

reg. 1.95 & 2.59 now 1.38

BOYS' STRETCH SOCKS

reg. 85¢ now 3 for 1.00

*DuPont's acrylic fiber

For a wonderful buy —

Richman's

AMERICA'S LARGEST MAKER-SELLER OF FINE MEN'S WEAR

Richman's

twice-yearly

CLEARANCE

Double Value Special!

All-Wool Worsted

2-PANTS SUITS

49.95

Premium quality worsteds, carefully selected for their advanced colorings and design; carefully tailored for fine fit. Extra pair of matching trousers offer double wear, double value.

3-PIECE CORDUROY SUITS Cotton midwale corduroy in antelope, olive or black. Styled with smart, reversible vest.

reg. 25.00 now 18.97

DRESS SHIRTS Fine cotton broadcloth and oxford cloth, white and colors. 4 collar styles; regular, button, French, convertible cuffs.

reg. 2.95 now 2.38
reg. 3.95 now 2.88
reg. 4.95 now 3.88

SPORT SHIRTS Woven and knit fabrics including Ban-Lon*, Acrilan*** and Orlon** Coat and pull-over styles.

reg. 2.95 now 2.38
reg. 3.95 now 2.88
reg. 4.95 now 3.88
reg. 6.95 now 4.88

WASH 'N WEAR SLACKS Easy-care flannel (70% Orlon, 30% wool) in popular Ivy styling with self belt. Brown, olive, Cambridge.

reg. 8.95 now 6.97 2 for 13.50

CORDUROY SLACKS

reg. 4.95 now 3.97 2 for 7.75

DACRON* RAINCOATS All Dacron, waterproof; popular raglan styling. Folds into compact pouch for easy carrying and packing.

reg. 9.95 now 6.95

COLD WEATHER JACKETS Waist lengths and fingertip models, car coats, suburban coats. All-wool; cotton poplin, corduroy, suede cloth. Quilted or Orlon** pile linings.

reg. 12.95 now 9.88
reg. 14.95 now 12.88
reg. 16.95 now 12.88
reg. 19.95 now 15.88

BULKY KNIT SWEATERS Pullover and cardigan styles in solid colors, stripes and heathers. All-wool; wool/Orlon blends.

reg. 7.95 now 5.88
reg. 9.85 now 7.88
reg. 12.95 now 9.88

BROADCLOTH PAJAMAS

reg. 2.95 now 2.38 *reg. 3.95* now 2.88

ROBES, TV JACKETS

reg. 5.95 now 3.88 *reg. 9.85* now 6.88
reg. 14.95 now 10.88

MEN'S NECKWEAR

reg. 1.00 to 2.50 now 78¢ - 98¢ - 1.38

MEN'S HOSIERY

reg. 50¢ to 1.00 now 38¢ - 48¢ - 78¢

REVERSIBLE FANCY VESTS

reg. 7.95 now 4.88

UNDERSHORTS

reg. 1.00 now 78¢

* DuPont's polyester fiber
** DuPont's acrylic fiber
*** Chemstrand's acrylic fiber

For a wonderful buy —

Richman's

Miracle Mile Shopping Center

OPEN DAILY 10 to 9

Charge it now . . . take up to six months to pay!

The Red Cross has issued 16 million first aid certificates.

PALACE KEECO
LAST TIMES
DICK CLARK
The YOUNG DOCTORS
DAYS OF THRILLS AND LAUGHTER
● THURSDAY ●
WALT DISNEY'S Greyfriars BOBBY
TECHNICOLOR
METRO-GOLDWYN-MAYER presents
Ring of Fire
METROCOLOR

PONTIAC DRIVE-IN THEATER
2435 Dixie Hwy. FE 5-4500
★ OPEN ★ FRIDAY SAT.-SUN.

HURON
NOW! Thru THURSDAY
"HELL and BACK"—8:50
"ADA"—7:00-10:40
WHAT WAS THE TRUTH ABOUT ADA?
SUSAN HAYWARD | DEAN MARTIN
"Ada"
CinemaScope
A M-G-M presents
METROCOLOR
WILFRID HYDE WHITE-RALPH MEEKER
MARTIN BALSAM
PLUS!
AUDIE MURPHY
TO HELL AND BACK
CINEMASCOPE
TECHNICOLOR

Miracle Mile DRIVE-IN
2103 S. TELEGRAPH RD.
FE 2-1000
Open 6:30—Starts 7 P.M.
At No Extra Charge ELECTRIC IN-CAR HEATERS
FIRST RUN ALL IN COLOR
Its A Free-For-All Of Fun...
DEBBIE REYNOLDS
STEVE FORREST
ANDY GRIFFITH
JULIET PROWSE
THELMA RITTER
KEN SCOTT
"THE SECOND TIME AROUND"
CinemaScope
COLOR BY DE LUXE
JACK CUMMINGS PRODUCTION
VINCENT SHERMAN
OSCAR SAUL & CECIL DAN HANSEN
AND
MERVYN LEROY'S production of
Wake Me When It's Over
CinemaScope
COLOR BY DE LUXE
ERNIE KOVACS · DIONNE MOORE · WARDEN McCARTHY · SHAWN
Coming
● FRIDAY ●
Jerry Lewis in "ERRAND BOY"

Rights Program Is Disappointing

Wilkins Says Kennedy Should Have Pushed for More Legislation

NEW YORK (AP) — Roy Wilkins, executive secretary of the National Association for the Advancement of Colored People, expressed disappointment Tuesday concerning certain aspects of President Kennedy's administration.

★ ★ ★

Wilkins said he was sorely disappointed over "the failure of President Kennedy to issue the long-promised executive order forbidding racial discrimination in federally assisted housing."

He also called on Kennedy to sponsor civil rights legislation as promised in the 1960 Democratic platform.

Wilkins commended the President for "his personal role in civil rights and very plain indications of his concern that conditions be improved." He continued:

★ ★ ★

"But our disappointment with Mr. Kennedy's first year in office stems from our conviction that his announced policy of no legislative action on civil rights is a basic error."

Wilkins, in his report to the NAACP's annual meeting here, declared that only token progress toward school desegregation had taken place in 1961.

He pledged that the NAACP would fight even more strongly in 1962 to end racial discrimination in all forms.

★ ★ ★

"Our cause is on the victory road and cannot be stopped," he added.

Youth Stands Mute to Charge of Taking Gun

A 19-year-old youth accused of stealing a revolver from a sheriff's deputy during a scuffle at a friend's home stood mute to the charge when arraigned in Circuit Court yesterday.

★ ★ ★

Bond on James McCracken Jr., 1069 Schuyler Road, was reduced to $2,500 pending trial when he appeared before Circuit Judge Frederick C. Ziem who entered a plea of innocent for him.

McCracken allegedly took the revolver from a holster worn by Deputy Charles Parker when he and another officer were answering a call for assistance, and held the gun against Parker's back.

The deputies had been summoned to the home of Robert Cox Sr., 3165 E. Commerce Road in Commerce Township, when the man suffered a heart seizure.

★ ★ ★

McCracken and Robert Cox Jr., 19, scuffled with them at the door and all the way to the county jail, officers said.

Cox pleaded guilty to a charge of interfering with a police officer and is awaiting sentencing in Circuit Court.

Man Charged in Death of Girl in Auto Crash

GRAND RAPIDS (AP) — Fred M. Searl, 23, of Grand Rapids was charged Tuesday in a warrant for negligent homicide in the Dec. 9 traffic death of Sharon Kaye Robinson, 21, a passenger in his auto.

Kent County sheriff's deputies say the Searl auto, eastbound on M21 about two miles east of Grand Rapids, swung off the road, sheared off a utility pole and overturned.

The victim was pinned under the car. Searl suffered head injuries, an arm wound and shock.

Actress Linda Crystal Gives Birth to a son

HOLLYWOOD (AP) — Argentine actress Linda Crystal gave birth to a seven-pound, seven-ounce son Tuesday at Cedars of Lebanon Hospital.

Named Alexander, the baby is the first for Miss Crystal and her husband, Yale Wexler, a real estate developer.

EAGLE
NOW! thru THURS.
PAUL NEWMAN
ROBERT ROSSEN'S
THE HUSTLER
PIPER LAURIE · GEORGE C. SCOTT
JACKIE GLEASON
CinemaScope
PLUS!
SOPHIA LOREN
PETER SELLERS
The Millionairess
COLOR by DE LUXE CinemaScope

Have Been Switching From Hilltop to Flat

Jimmie Durantes to End 'Split-Level' Living

By BOB THOMAS
AP Movie-TV Writer

HOLLYWOOD—Notes and comment on the Hollywood scene:

The James Durantes will no longer be a two-house family. Jimmy is solving the "dilemma" that has existed since he married Margie Little a year ago. She had a hilltop house and he had one on the flat, and neither wanted to give theirs up. So they lived in both.

THOMAS

"We're puttin' one of dem up fer sale," Jimmy said. "Which one? Margie's, of course. After all, I am still boss of de family—at least I was when I checked two days ago."

TONY WISER

From now on Tony Curtis works only for himself—either in his own productions or partnership deals. He learned his lesson with "The Lady L," which tied him up for months and was never made by MGM.

"Complete chaos," he says of the experience. Chaotic or not, he got paid a nice $300,000 for his trouble.

★ ★ ★

Comings and goings: Debbie Reynolds to New York for confabs on her dress business. Van Heflin to the East for an NBC special about Highway 1, then to the Philippines for a movie. George Gobel home from the Broadway flop of "Let It Ride." He dropped a bundle but needn't worry; he'll probably be back on TV next season.

Catching up on the year-end attractions: "The Innocents" is a good chiller, excellently acted by a British cast, and directed by Jack Clayton with a keen eye for scare tactics. The timing may be bad for this attraction, following so soon after the memorable Ingrid Bergman TV version of the same yarn, "Turn of the Screw."

★ ★ ★

Charles Heston is looking for another modern movie; he's not ready to get back in tunics yet. Jimmy Stewart's two stepsons were home for the holidays and watching their pa work in "Mr. Hobbs Takes a Vacation." They are almost as tall as he is. Tennessee Ernie Ford meant it when he said he was quitting Hollywood. He'll do his daytime ABC show in the San Francisco Bay area.

Fair Sets Michigan Day

LANSING (AP) — Gov. Swainson said Tuesday the Seattle World's Fair Commission has set June 19 as Michigan day at the 1962 exposition to be held from April 21 to Oct. 21.

SAVE by Jan. 10th EARN from the 1st 4% Current Rate Paid Semi-Annually
Established in 1890 — Never missed paying a dividend — 71 years of sound management, your assurance of security. Assets over 70 million dollars.
Office Space Available in Our Building
Capitol Savings & Loan Assn.
Established 1890
75 W. Huron St., Pontiac FE 4-0561
CUSTOMER PARKING IN REAR OF BUILDING

FREE--for Beginners!
BOWLING CLASSES
WOMEN and MEN
FREE! Every Wednesday Afternoon, 12 noon until 3 p.m. and Thursday morning, 9 a.m. until 12 noon. Marguerite Young, one of Pontiac's leading woman bowlers, will gladly help and instruct you in the fundamentals of bowling. Everybody is welcome.
WESTSIDE LANES
199 Orchard Lake Ave., Pontiac FE 4-0168

THUR.-FRI.-SAT.! 2 BIG BUYS!
Kresge's for family savings
A Large Bouquet Costs So Little!
SALE! Long-Stem Plastic ROSES 8¢ ea.
Always look freshly cut! Beautiful dewy luster and color will never fade—washable! Get a whole dozen!
Specially Priced LILACS 37¢ ea.
Looks as fresh as the blooms of spring! Washable, lifelike plastic is long lasting.
LIFELIKE MINIATURES 7¢ ea.
Arrange home centerpieces and bouquets with Poppies, French Roses, Oriental Pine, Ivy, Philodendrons, Lilacs.
Save 57¢! Reg. 39¢ pr!
DOUBLE-BACK PANTIES
Rose Pink White Lilac
4 PRS. 99¢
"Big Buy" luxury at big plus savings! Women's Celanese acetate briefs with double seat for longer, better wear. Woven non-curl elastic waist assures stay-smooth line. Non-binding elastic or band leg.
BIG BUY
Women's Sizes 5-8
Make this terrific Big Buy saving this week-end!
Famous Name Tissues!
New "Magic Oval" self-dispenser box prevents waste.
SCOTTIES
2 boxes of 400 47¢
BIG BUY
There never was so much softness in a facial tissue! And super wet-strength Scotties go farther, do more better . . . so you use fewer!
Pink White Yellow Turquoise
Limited quantity! Shop early during this 3-day sale!
Lander's Quality TOILETRIES 2 for 58¢
Specially Priced! Hair tonic, cold cream, bubble bath, shampoo, etc.
Amber Antiseptic, 16 oz. . . 2 for 47¢
Plastic DOILIES, SCARFS, TABLE COVERS 23¢-$1.36
Specially Priced! Washable, durable vinyl. 12" doily, 23¢; place mats, 31¢; scarfs, 88¢; table covers, 97¢ & $1.36.
DOWNTOWN PONTIAC | TEL-HURON CENTER | DRAYTON PLAINS | ROCHESTER PLAZA | MIRACLE MILE SHOPPING CENTER
NOW YOU CAN "CHARGE IT" AT KRESGE'S

Science at Work

Research Eyes Droopy Plants and Lovesick Roaches

By The Associated Press

An antibiotic for plants, how a cockroach finds a mate in the dark, and frisky snowfleas are topics of scientific studies:

FOR SICKLY PLANTS

Before long, farmers and fruit growers may be able to give sickly trees and plants an assist with a dose of a new wonder drug, an antibiotic for plants, now being perfected by British scientists.

From a patient screening of 8,000 soil samples, they turned up venturiciden which, if present tests prove out, will be produced as an agricultural spray. Venturicidin is an antifungus, although not an antibacterial, and seems to be harmless to animals.

* * *

So far, the scientists reported in Nature magazine, it has been found effective in stopping apple scab, barley mildew, broad bean rust, gray mold, cucumber mildew, and other plant diseases.

COCKROACH ROMANCE

A Harvard biologist has found out how cockroaches find a mate, in the dark.

When Dr. Robert Barth removed a pair of glands, called the corpora allata, from the necks of female cockroaches, the males ignored them. The glands, he explained, normally produce a hormone which triggers production of a chemical considered very agreeable by the male. When Dr. Barth replanted new glands in the females, they mated and produced normal eggs.

The female's odor, different for each species of cockroach, will attract nearby males. This is quite unlike the attractiveness of the odors given off by some other insects. Female moths, for example, release an odor which will beckon males from many hundreds of yards away, he said.

Don't tell the dog, but there's a hardy little gray-white insect called a snowflea that thrives in sub zero temperatures and hops with the best of them, although without accuracy.

* * *

Actually, snowfleas won't bother animals, but they can be a pest by invading cold-water pipes in houses and sometimes find their way into refrigerators. But, the National Pest Control Association reports, such invasions are infrequent and can be controlled by exterminators.

* * *

Snowfleas are a type of springtail, that is, insects possessing a pair of spring-like tails that can be tripped when quick distance is required. Snowfleas can 'hop' as much as a foot. Trouble is, they don't seem to have any control over the direction their springs will take them.

Snowfleas are occasionally seen frolicking in bands atop moist snow, the association says.

TEL-HURON Shopping Center

THE CONVENIENT CENTER WITH THE PERSONAL TOUCH

Start the New Year Clean!
MEN'S or LADIES' SLACKS
Cleaned and Pressed 49c
Thursday, Friday and Saturday Only
One Hour Valet
Dry Cleaners and Shirt Launderers
Both Locations—Tel-Huron and 26 E. Huron

CLEARANCE SALE
25% OFF ON ALL APPLIANCES
BUY NOW and SAVE!
20% to 40% OFF
ON SELECTED GROUPS of GIFTS and COSTUME JEWELRY
ALL SALES FINAL
JAYSON JEWELERS
TEL-HURON SHOPPING CENTER

JANUARY CLEARANCE

all occasion dresses
$7 formerly $10.95-$16.95
Juniors, misses . . . terrific savings on full skirt or sheath styled casual and dressy fashions. Wool flannels, jerseys, knits; dressy fabrics.

warm storm coats
$9 formerly $17.98
Black, olive tackle twill; pile lined hood, 8-16.

tailored, dressy blouses
$1.99 to $2.99 formerly $2.98 to $5.98

fur blend sweaters
$3.99 formerly $6.98 - $8.98

wool pants, skirts
$5.99 formerly $7.98 - $8.98

annual sale! famous maker bras, girdles
$1.59 to $6.99 formerly $2.50 to $8.95
Once-a-year savings on styles from Peter Pan, Hollywood Vassarette, Warner's, Formfit, Youthcraft.

shop to 9 p.m. monday, thursday, friday, saturday
Winkelman's
TEL-HURON SHOPPING CENTER

MID-WINTER SALE
BOYS'-GIRLS'-TOTS'
★ SNO-SUITS ★ DRESSES
★ COATS ★ SPORTSWEAR
★ CAR COATS ★ BOYS' SHIRTS
SAVINGS UP TO 40%
Tel-Huron CHILDREN'S Shop
FE 5-9955 Tel-Huron Center
USE YOUR SECURITY CHARGE

FLORSHEIM Clearance
SELECTED STYLES
$16.80 and $18.80
regularly $19.95 to $23.95
American Girl Shoes — Values to $10.99 — $5.90
Fashion-Bilt Shoes — Values to $9.95 — $5.90
Air Cushion Porto-Peds Men's — Values to $19.95 — $12.80
Kickerinos Women's — Reg. $11.95 — $7.90
Oakland County's Largest Shoe Store
The SHOEBOX
SECURITY CHARGE ACCOUNT SERVICE
Tel-Huron Shopping Center
FE 4-0259

WHOLE CENTER CUT SLICES
ROUND STEAKS 79c lb.
Sirloin Steak ..... Lb. 89¢
T-Bone, Rib or Cube ... Lb. 99¢

Ballard or Pillsbury
BISCUITS TUBE OF TEN
3 for 25c

Mel-O-Crust Enriched
Buttermilk BREAD
2 SLICED 20-OZ. LOAVES 39c

Banquet — 8-oz.
• CHICKEN • TURKEY • BEEF MEAT PIES
6 for 99c

U.S. #1 — Mich. Sand Grown
POTATOES
25 LB. BAG 49c

Play SPELL C-A-S-H
Everybody wins in Wrigley's exciting "Spell CASH" game! Thousands of Dollars and millions of Gold Bell Stamps, given away! Collect a "Spell Cash" car each time you visit Wrigley . . . until the letters under the mystery ink spots spell "CASH" . . . and you win $100! Nothing to buy, nothing to write, and each card is worth 10 Gold Bell Stamps (limit 100 stamps), so everybody wins!
Wrigley

where is everybody?
it happens every year during Osmun's great.
JANUARY CLEARANCE SALE!
SAVINGS up to 50% on One & Two Trouser Suits . . . Zipcoats . . . Topcoats & Overcoats . . . Sportcoats . . . Slacks
See Osmun's other ad in today's Pontiac Press for examples of the BIG MONEY you can save.
Remember, you can CHARGE IT! Take up to 6 months to pay.
SALE AT BOTH STORES
OSMUN'S
a part of Pontiac since 1872
TEL-HURON open Mon., Thurs., Fri., Sat. 'til 9 p.m.
DOWNTOWN (Next to Old Courthouse) Mon. & Fri. 'til 9 p.m.
FREE PARKING AT BOTH STORES

Kresge's for family savings
TEL-HURON STORE ONLY
CLEARANCE DOLLS
ALL DOLLS OVER $4.99
½ PRICE
"CHARGE IT at KRESGE'S"

January Super-Savings
FABRIC SALE!
Assorted Higher Priced Cottons
★ Drip Dry
★ Wash 'n' Wear
★ Gold Overlays
★ Broadcloths, Polished Cottons
★ For dresses, shirts, blouses, home furnishing
Save Up to 30c yd.
SALE 59¢ yd.
★ Security Charge Honored Here
SEW 'n SAVE FABRIC SHOP Ph. FE 5-4457
TEL-HURON SHOPPING CENTER

City Man Struck by Car, Reported on Critical List

A 71-year-old Pontiac man, who was struck by a car at Oakland and North Johnson avenues yesterday evening, is reported in critical condition today at Pontiac General Hospital.

Walter C. Harbin of 166 Beech St. suffered head injuries and fractures of the leg and arm when hit by the car at 6:15 p.m.

A witness told Pontiac police Harbin darted into the path of a car driven by Basil E. Butler of 10 Tregent St.

Police said Harbin apparently was attempting to call for road service since his stalled truck was found near the northwest corner of the intersection.

Butler said he swerved but was unable to avoid hitting Harbin who was struck by the left side of the car.

Pulitzer Prize Judge

DETROIT (AP) — Lee Hills, executive editor of the Detroit Free Press, Tuesday was named one of 31 editors who will serve as judges for selection of 1962 Pulitzer Prize winners.

STATE OF MICHIGAN—In the Probate Court for the County of Oakland, Juvenile Division.

In the matter of the petition concerning Mary Beth Blackhouse, minor Claim No. 18484

To Marion Blackhouse, mother of said minor child:

Petition having been filed in this Court alleging that the present whereabouts of the mother of said minor child are unknown and said child is dependent upon the public for support and that said child should be placed under the jurisdiction of this Court

In the name of the people of the State of Michigan, you are hereby notified that the hearing on said petition will be held at the Oakland County Service Center, Court House Annex, 1200S West Blvd. in the City of Pontiac in said County, on the 12th day of January, A.D. 1962, at nine o'clock in the forenoon, and you are hereby commanded to appear personally at said hearing.

It being impractical to make personal service hereof, this summons and notice shall be served by publication of a copy thereof once each week for three weeks in succession in The Pontiac Press, a newspaper printed and circulated in said County.

Witness, the Honorable Donald E. Adams, Judge of said Court, in the City of Pontiac in said County, this 2nd day of January, A.D. 1962

(Seal) DONALD E. ADAMS
Judge of Probate

(A true copy)
DELPHA A. BOUTIKE
Deputy Probate Register.
Juvenile Division
Jan. 3, 1962

NOTICE of PUBLIC SALE
1954 Pontiac, 4-Door Star Chief, serial number P8054156532. Sale to be held January 12, 1962 at 10:30 a.m. at N. Main St., Clarkston, Michigan
January 2 and 3, 1962

(Advertisement)

WITHOUT EQUAL!

YES, as a safe, effective remedy and tonic, genuine O-JIB-WA BITTERS is without equal anywhere in the world. Satisfied customers during the past 47 years continually tell us and others that this all-herb medicine brought them the good results they searched for. So if you have been a consistent loser in your battle for better health, and are disappointed, discouraged and disgusted after trying various medicines, treatments and pain killing drugs without good results, try famous O-JIB-WA BITTERS. The powerful but safe medicine made entirely from God's herbs.

AVAILABLE AT YOUR DRUG STORE

TRY O-JIB-WA BITTERS

Waterford Twp. Okays Project

Preston Street Will Be Black-Topped, Curbed at $22,823 Cost

At a second and final black-top street hearing held by the Waterford Township Board last night, members approved the $22,823 project for Preston Street.

* * *

Action followed a two-hour discussion between the board and 15 residents representing 33 lot owners who will pay $7.53 per front foot for the paving and curbing project.

The greatest objection to paying for the road was made by five residents living on corner lots. They would have to pay approximately $400 more than inblock lot owners.

The group of 15 residents finally agreed to assume one-third of that cost, bringing the original figure of $7.43 to $7.53. The township pays 10 per cent of project.

Clerk James E. Seeterim said today he was checking whether it is legal to change an established special assessment district after it had been formally approved by the board.

In November the township board awarded the black-topping contract to the Ann Arbor Construction Company for $22,823.

City Process Servers Reappointed by Board

City Commissioners last night approved reappointment nominations by Pontiac's municipal court judges for process servers.

Reappointed to new two-year terms were James M. Stone, Richard R. Dougherty, James H. Newport and Walter C. Krause.

Mount Pleasant's Choice

MT. PLEASANT (AP) — Jackson K. Beatty was elected mayor of Mount Pleasant Tuesday. Beatty also becomes a member of the five-man City Commission. He had been mayor pro tem the past year.

Pontiac Area Deaths

GEORGE T. BODNOVICH

The parish Rosary will be recited at 7 p.m. Thursday at Donelson-Johns Funeral Home for George T. Bodnovich, 58, of 506 S. East Blvd. The Knights of Columbus Rosary will follow at 8:30 p.m.

Funeral service will be held at 10 a.m. Friday at St. Vincent de Paul Catholic Church with burial in Mt. Hope Cemetery.

An employe of Baldwin Rubber Co., he leaves his wife, Verna; two daughters, Mrs. Kenneth White of Pontiac and Mrs. Roy Hall of Monroe; two sons, Gregory and Gerald, both of Pontiac; four grandchildren; and two sisters.

Mr. Bodnovich who was a member of St. Vincent De Paul Court, Knights of Columbus and Holy Name Society of his church died yesterday of a heart attack at St. Joseph Mercy Hospital after a brief illness.

ARTHUR A. FOISY

Arthur A. Foisy, of 160 Willard St., died yesterday at his residence after a brief illness. He was 86.

Mr. Foisy had been an inspector at Pontiac Motor Division, and was a member of Bethel United Church.

Surviving are his wife Louise; two daughters, Mrs. Ruth Themm of Oxford and Mrs. Mabel Cook of Denver, Colo.; a son Basil of Pontiac; two grandchildren; a great-grandson; a sister, Mrs. Julia Johnston of Walled Lake; and a brother.

Service will be held at 3:30 p.m. Thursday at Sparks-Griffin Chapel with burial following in Oak Hill Cemetery.

FRANK W. LILEY

Word has been received of the death of Frank W. Liley, former owner and operator of a gas station at Williams Lake and Elizabeth Lake roads, Waterford Township.

He died Saturday evening of a heart attack in Tampa, Fla.

Mr. Liley, 64, leaves his wife Nina; two sons, William of Mandon Lake and Roy in Florida; nine grandchildren; and a brother.

Service and burial will be from the Sweeley Funeral Home in Tampa.

MRS. JOSEPH SCHAPMAN

Service for Mrs. Joseph (Ida J.) Schapman, 63, of 700 Lake Angelus Road, will be held at 9 a.m. Thursday at St. Michael's Catholic Church. Burial will be in Mt. Hope Cemetery.

The Rosary will be recited at 8:45 tonight at the Donelson-Johns Funeral Home.

Surviving are two daughters, Mrs. James Niebauer with whom she made her home and Mrs. William De Clerck of Cadillac; five grandchildren; and a brother.

Mrs. Schapman, a member of St. Michael's Church, died Monday at her residence after an illness of five years.

MRS. WILLIAM DENTON

OXFORD — Service for Mrs. William (Della) Denton, 82, of 40 Moyers St., will be 2 p.m. tomorrow at William R. Potere Funeral Home, Rochester. Burial will be in Mount Avon Cemetery.

Mrs. Denton died yesterday at St. Joseph Mercy Hospital Pontiac, after a long illness.

Surviving are six sons, Chester of Royer, Leslie of Phoenix, Ariz., Lee of Lapeer, Stanley of Eureka, Calif., Morris of Detroit, and Charles of Rochester, N.Y.; three daughters, Mrs. Laurel McAllister of Yale, Mrs. Lila Fox of Detroit and Mrs. Helen Taylor of Cleveland, Ohio; 28 grandchildren and 44 great-grandchildren.

SAM DOME

DRYDEN — Service for Sam Dome, 75, of Dryden Road, will be 1:30 p.m. Friday at the Muir Brothers Funeral Home, Almont. Burial will be in Mount Pleasant Cemetery here.

A retired building contractor, Mr. Dome died yesterday at Osteopathic Hospital, Detroit, after an extended illness.

Surviving are two sons, Sam Jr., and John, both of Royal Oak; four daughters, Mrs. Jennie Williams of St. Clair Shores, Mrs. Elaine Fox of Royal Oak, and Mrs. Pauline Williams and Mrs. Connie Frink, both of Detroit; a brother, sister and 17 grandchildren.

EINO E. JUNTUNEN

COMMERCE TOWNSHIP—Service for Eino E. Juntunen, 64, of 270 Decker Road, will be 3 p.m. tomorrow at the Richardson-Bird Funeral Home, Walled Lake. Burial will be in Oakland Hills Memorial Gardens, Novi.

A resident of the county for 20 years, Mr. Juntunen died yesterday morning at St. Joseph Mercy Hospital, Pontiac, following a 17-year illness. A member of the Lutheran Church of Detroit, he had been an attorney.

Surviving besides his wife Nina A., are a daughter, Mrs. Marie Webb of Birmingham; a son, John E. of Union Lake; a sister, a brother and three grandchildren.

MRS. FRANK McCARRICK

INDEPENDENCE TOWNSHIP—Mrs. Frank (Frances) McCarrick, 68, of 5432 Harvard St., died last night at her home.

Surviving are her husband; a daughter Mrs. Marvel Spencer of Pontiac; three sons, Frank of Clarkston, Gene of Drayton Plains and Jack of Pontiac; one sister, three brothers and 13 grandchildren.

Her body is at the Sharpe-Goyette Funeral Home, Clarkston.

FLOYD H. SIMONS

IMLAY CITY — Service for Floyd H. Simons, 69, of 177 Caulkins St., will be 2 p.m. Friday at the Bower & Greenway Funeral Home, St. Clair. Burial will be in Hillside Cemetery, St. Clair.

A member of the Methodist Church, Armada, Mr. Simons died yesterday morning at Osteopathic Hospital, Flint, following an extended illness. He had been a Ford dealer in the area for 20 years. He was a member of Harmony Lodge No. 143, Armada and Lodge No. 261, Order of the Eastern Star, Armada.

Prayer service will be 8 p.m. today at the Muir Brothers Funeral Home, Imlay City.

Surviving besides his wife Ethel are two sons, Harold of Detroit and Lt. Donald, U.S. Navy, stationed in Norfolk, Va.; a brother Ralph of Northville, two sisters and five grandchildren.

LOUIS W. TINO

TROY — Service for Louis W. Tino, 63, formerly of Troy, will be 1 p.m. Friday at St. Paul's Lutheran Church, Royal Oak. Burial will be in Glen Eden Cemetery, Livonia.

Mr. Tino died yesterday at Northwest Grace Hospital, Detroit, after an illness of several years. He was a retired employe of General Motors Truck and Coach Division.

His body will be at Price Funeral Home here until 10:30 p.m. Friday and after 11:30 at the church.

Surviving are his wife Anna; two daughters, Mrs. Ferdinand Eifler of Pontiac and Mrs. Joseph Hornak of Troy; a son, Otto H of Troy; three sisters, nine grandchildren and 11 great-grandchildren.

MRS. WALLACE TREGO

PONTIAC TOWNSHIP — Service for Mrs. Wallace (Emily G.) Trego, 56, of 1927 Grandview Road, will be 11 a.m. Friday at the Voorhees-Siple Funeral Home, Pontiac. Burial will be in Elkland Cemetery, Cass City.

A cook at the Blue Star Drive-In, Mrs. Trego died Sunday following a long illness.

Surviving besides her husband are four daughters, Mrs. Gilbert Johnston and Mrs. Jack Adams, both of Pontiac; Mrs. Melvin Olson of Waterford and Mrs. Boney Ball Jr. of Keego Harbor; three sons, John Motley with the U.S. Army stationed in Nancy, France, Walter and Leslie C. Motley, both of Pontiac; a brother, Scott Gray of Davison; and three sisters.

MRS. MARY T. WEBBER

WHITE LAKE TOWNSHIP — Service for Mrs. Mary T. Webber, 82, of 4845 Highland Road, will be 1:30 p.m. Friday at the Donelson-Johns Funeral Home, Pontiac. Burial will be in Highland Cemetery, Highland Township.

A resident of the county for 25 years, Mrs. Webber died last night en route to Pontiac Osteopathic Hospital following a heart attack.

Surviving are three sons, Glen Milner of Pontiac, Harold Milner of Clayton, and Russell Webber of Milford; two sisters; five grandchildren and 1 great-grandchild.

Appeals Unit Orders Costello Deported

WASHINGTON (UPI) — The Board of Immigration Appeals Tuesday ordered New York racketeer Frank Costello deported on the basis of a 1956 Federal income tax evasion conviction.

The order can be appealed to the U. S. Court of Appeals.

The board dismissed Costello's appeal from an Immigration Service ruling.

* * *

The Silician-born Costello, now 70, has already served a jail sentence for attempting to evade more than $28,000 in income taxes for 1948 and 1949.

Pontiac Man Alleges Beating and Robbery

A 56-year-old Pontiac man told police he was beaten, robbed and dumped from a car at Congress and Elizabeth streets yesterday afternoon.

Being held for investigation of unarmed robbery as the result of the attack on Lee Kakoska of 158½ Baldwin Ave. are Jerry L. Lemmert, 20, 193 Michigan Ave. and George T. Long, 40, 57 Fairgrove Ave.

Kakoska told police he was picked up at the Mel Bar, 30 S. Saginaw St., by three men at about 2:30 p.m. yesterday. While riding with them in the car, Kakoska said his wristwatch, coat and wallet containing $40 and miscellaneous papers were taken. He said he was beaten by the three men before being thrown from the car.

Kakoska was treated at Pontiac General Hospital and released.

Less than an hour after the incident, Lemmert called Pontiac police headquarters to say he had Kakoska's empty wallet. Lemmert and Long were arrested. The third man still was being sought today by police.

About 40 million immigrants came to the U.S. between 1820 and 1952.

Precision Watch Repair
CRYSTALS FITTED
WHILE YOU WAIT
WATCH BANDS $2.50 UP
NEISNER'S Watch Repair
42 N. Saginaw FE 8-3593
Ed Mann, Manager

Cuba Protests U.S. Violation of Waters, Air

WASHINGTON (AP) — The Cuban government has formally protested that U.S. ships and planes have violated Cuban waters and air space "tens and hundreds" of times.

The State Department had no comment on the protest delivered Tuesday by the Czechoslovakian ambassador to the United States, Miloslav Ruzek.

He has represented the Cuban government here since the United States broke diplomatic relations with Cuba.

Big game animals found in Utah include deer, elk, mountain lions, antelopes, bears, bobcats, lynx, coyotes, bighorn sheep and others.

(Advertisement)

What Do Doctors Do When They Suffer HEADACHE PAIN?

New York, N.Y.—Most doctors live under constant nervous tension, pressure and mental strain. It's not surprising they, too, often suffer from miserable headaches. But now—it can be revealed what doctors, themselves, take to relieve headache pain.

A survey shows many doctors take the fast, pain-relieving ingredients in Anacin®. In fact, three out of four doctors recommend this same type of relief to their patients.

Anacin Tablets are *stronger yet safer*. They give fast, long-lasting and—more complete relief from tense, nervous headaches than aspirin or aspirin with buffering. You see, mere aspirin or buffered aspirin contains *only one* pain reliever. But Anacin is *different*. Anacin is like a doctor's prescription. That is, a *combination* of medically proven ingredients recognized for their effectiveness by the highest medical authorities. Anacin gives *extra* medication that not only relieves pain fast, but also its nervous tension, pressure and depression.

After taking Anacin—pain goes in minutes! The sufferer 'feels great' again.

Despite their strength and effectiveness—Anacin Tablets contain no narcotics, do not form a habit or leave one depressed. Anacin may be taken as directed as often as needed without upsetting or irritating the stomach.

See if the extra medication in Anacin doesn't work better for you. Change to Anacin for fast, long-lasting, more complete pain-relief.

NEISNER'S
VARIETY STORES

WHITE SALE

Famous PEPPERELL SHEETS 1.77
Full or Twin Size 72" x 108" and 81" x 99"
GUARANTEED FIRST QUALITY
Durable, fine quality bleached white muslin that is long wearing, and serviceable. Sale priced for greater savings to you

PEPPERELL PILLOWCASES
2 in Pkg. 93¢
42" x 36" Bleached white muslin pillow cases that will give you excellent service. Stock up now!

RED LABEL Pepperell FINE MUSLIN

SALE UNBLEACHED MUSLIN
Length As Desired
Sturdy, long-wearing unbleached muslin that has endless possibilities in the home. First quality.
4 yds. 89¢
23¢ YD.

SNOW WHITE BLEACHED MUSLIN
1 to 10 yd. Lengths
35/36" widths
Longfold, good, heavy type. Perfect for sheets and pillow cases. Make your own and save!
25¢ Yd.

20x40" Cannon Quality BATH TOWELS
37¢ Ea.
Because these towels are slightly irregular, we can offer them at this low, low price. The irregularities will not affect the wearing quality. Many solid colors to choose from.

Shredded Poly FOAM BED PILLOWS
97¢ ea.
Cotton ticking filled with shredded poly foam. Odorless, non-allergenic. For healthful, comfortable sleep.

GO FIRST TO NEISNER'S
42 NORTH SAGINAW STREET
Tuesday—Thursday—Friday 9:30 to 9:00 P.M.
Wednesday and Saturday 9:30 to 5:30 P.M.

NOW . . .

4% CURRENT RATE OF DIVIDEND

PAID SEMI-ANNUALLY

All Savings Insured at

First FEDERAL SAVINGS of Oakland

761 W. HURON STREET

ROCHESTER
DOWNTOWN
MILFORD

DRAYTON PLAINS
WALLED LAKE

HALF SOLES
Leather or Composition
$1.79
MEN'S, WOMEN'S, CHILDRENS
WHILE-U-WAIT OR SHOP
NEISNER SHOE REPAIR
42 N. Saginaw St. Downtown Pontiac

Enter 'That Wonderful Year—1962'

By HAL BOYLE

NEW YORK (AP)—What kind of year will 1962 be?

A look in the murky crystal ball discloses it will be one of the more memorable years of modern times, a mixture of national prosperity and international puzzlement.

BOYLE

According to our annual fuzzy forecast, the American common man will earn more money than he ever did before in his life—and still be unable to understand where it all went.

He will eat both the cake of plenty and the bread of crisis, as the Russians find new strings of discord and unrest to thrum.

Most people will be living more, but maybe wondering whether they are enjoying it less. Yet everybody—everybody except wives reaching 40—will find something to be cheerful about during 1962.

Here are a few fanciful predictions that may come true during the present year:

On the international front:

Following President's Kennedy's advice on personal physical fitness programs, Premier Khrushchev will take a special correspondence course in muscle-building.

HE'LL BE 'MATA HARIED'

The United States will shoot a man into orbit, and the Russians will immediately orbit a beautiful female spy to keep an eye on him.

The Congolese will organize their own version of the "Peace Corps," and send their first trainees over here to help rescue Americans stranded in traffic jams.

The United Nations will seek to solve its financial woes by having itself listed on the stock exchanges of New York, London, Paris, Rome, Bonn, and Tokyo. Shares will also be sold secretly to the Russian public by stock and bond salesmen parachuted into Siberia by the Allies.

Prime Minister Nehru will accept contributions from wealthy Portuguese inhabitants of Goa for a vast new slum clearance program in India.

On a state visit to Moscow, Fidel Castro of Cuba will stop off to open an unlisted savings account in a bank in Switzerland.

In a widening split with Russia, Red China will announce a massive 5-year drive to speed up the industrial exploitation of the silkworm.

On the domestic political front:

John F. Kennedy Jr., will grow some more baby teeth.

★ ★ ★

His father will ask Congress to put some more adult teeth in the present income tax laws, and everyone on an expense account will go into mourning.

A Harvard professor will decline a federal government appointment, claiming he prefers to teach. After being cleared of any taint of subversion by a joint faculty-congressional committee, Sen. Barry Goldwater will offer him a post on his staff.

Gov. Nelson A. Rockefeller's friends will offer a $25,000 reward for any ghost writer who can come up with a Republican vote-getting slogan better than "New Deal," "Fair Deal," or "New Frontier."

A few final forecasts:

Medicine—A new anti-antibiotic will be developed to cure you of all the diseases you get from taking present wonder drugs.

Literature—A best-seller novel will be marketed containing a built-in transistor radio, so that you can simultaneously listen to baseball games as you read your way to culture.

Leisure—Atomic fallout shelters will become a popular status symbol. The present dance craze, "the twist," will be replaced by one called, "the shelter shake."

Fashions — Dresses will feature "the window blind look" and will be automatically raised or lowered to keep level by a hidden drawstring at milady's whim.

★ ★ ★

All in all, 1962 promises to be an interesting and surprising year. If you don't enjoy it, it'll be your own fault.

200,000 People Flee E. Germany in '61

BONN, Germany (AP) — More than 200,000 refugees from East Germany fled to West Germany in 1961, the Ministry for Refugees reported Tuesday.

It added that many more escaped, but did not register.

The figure was an increase over 1960 when 199,188 registered. But the Communist wall erected across Berlin in August largely stopped the flight.

Only 2,420 were registered in December, lowest monthly total for the year.

Killed Near Bay City

BAY CITY (AP) — Charles A. Russell, 71, of Bay City, was injured fatally Tuesday in a two-car collision on Ridge Road just east of Bay City.

A U.S. passport is valid for a term of two years.

Births

The following is a list of recent Pontiac area births as recorded at the Oakland County Clerk's Office (by name of father):

Oxford

Kenneth W. Wilson, 1717 Lakeview
Eugene R. Vliet, 22 Broadway
Russell G. Bremer, 1400 Coats
George W. VanWagoner, 411 Pocahontas Trail
David O. Carter, 189 Dennison
Charles D. Sherrod, 840 Gibson
Edw. F. Rossman, 2440 Bay
Elmer C. Hoover, 866 Hilberg
Delbert L. Robinson, 18 Powell
Jacob O. Mason, 43 Brabb
Nelson D. Kaga, 1366 Lakeview

Davisburg

Charles W. Gifforth Jr., 5830 Ormond
Bayliss A. Allmara, 5735 Ridge
William J. Kramer, 11501 Ely
Joseph W. Rossignol, 5187 Lake Grove

Lake Orion

Thomas M. Reynolds, 1318 Miller
Louie R. Carver, 3424 Hill
Melvin L. Lise, 3942 Millake
Charles F. Bergle Jr., 237 E. Flint
Morgan Hughs Jr., 727 Butler
Luther Mosaic, 2786 Baldwin
Douglas A. Mickens, 4074 Atwater
Robert M. Carpenter, 132 Highland
John R. Bell, 1059 S. Lapeer
Robert J. Mentz, 70 Mouton

Troy

Morris L. Amos, 1400 Cadmus
Charles S. Simpson, 5661 Coolidge
Kenneth R. Braidwood, 646 Troywood
Charles F. McDonald, 197 Vermont
Rodney O. Harris, 825 W. Walton
Richard L. Stephenson, 1016 E. Wattles
Richard D. Rosiek, 356 Redwood
Jerome L. Flanagan, 516 Burtman
Richard S. Kowalski, 1778 Van Courtland
Roger W. Atkins, 365 Kirk Lane
Martin P. Malone, 1720 Kirkton
Ralph R. Bleasman, 230 Sheffield
Donald W. Richardson, 3137 Talbot
Raleigh J. Bodenbach, 2086 Alpine
Leroy J. Durfee, 446 Ottawa
Martin A. Meerschaert, 2390 Alpine
George F. Dawson, 1061 E. Maple
James L. Wrosch, 5621 Coolidge
John D. Wall, 2630 Wisconsin
Gerald D. Thompson, 247 E. Big Beaver

Auburn Heights

Harold I. Ross, 3398 Westwood
Ross Hoskins, 3052 Henrydale
William M. Gordon, 980 Grey

Rochester

Harold D. Brown, 361 E. Glass
Marion Purcell, 2401 Eden
William C. Russell, 1000 M-15

Bloomfield Hills

Richard D. McCarthy, 468 Henley
Basil M. Briggs, 115 E. Hickory Grove
James M. Sims, 115 E. Hickory Grove

Wixom

Arthur L. Nelson, 201 N. Wixom
William F. Tuck, 2018 Oronoe
Nelson R. Fredik, 435 N. Wixom

Washington

Wilford E. Moore, 7810 West St.
James R. Riggs, 56465 Romeo Plank
James E. Garrett, 58311 Van Dyke
Donald J. Mandley, 56140 Bailford

Clarkston

Willis R. Hilley, 4981 Mary Sue
Douglas W. Kaechle, 6522 Northview
Harry G. Smith, 5239 Stevens
Gordon D. Topham, 9779 Big Lake
Charles W. Murrell, 5239 Marconi
Jackie Bible, 16300 Crosby Lake
Kenneth R. Braidwood, 646 Troywood
Duane J. West, 8000 Bridge Lake
Charles A. Dixson, 5621 Delmas
Alfred S. Hamilton, 6134 Overlook
Harvey L. Schroeder, 6006 Bridge Lake
Norman L. Raedeke, 5062 Hummingbird Lane
Douglas E. Rockafellow, 5134 Oak Park
Robert E. Vyse, 6751 Dixie Hwy.
Norman D. Thompson, 6018 Waldon
Ray A. Flagenz, 5331 Burgundy
Larry W. O'Herry, 34 Robertson
John D. Watkins, 5606 Burgundy
Leslie R. Hyde, 63 Waldon
Thomas W. Babcock, 5144 Harvard
Emery Brewer, 5638 Clarkston
William J. Dennis, 6179 Sashtawn
John J. Nicholson, 6786 Almond Lane (twins)
Raymond D. Stevens, 6626 Bridge Lake
Glenn O. Cox, 680 S. Baldwin
Lawrence E. Rappuhn, 6404 Church
William J. Smith, 6360 Fieldawn
Victor J. Vanhentenryck Jr., 6661 Tappen
Patrick L. Callahan, 5600 Dwyark
Emmet T. Hennig, 6180 Alvin
Robert P. Brotemarkle, 5410 Columbia
Ronald L. Centers, 6051 Clarkston

Open 8 A.M. to 9 P.M. Daily
Sunday 8:30 to 5
KUHN AUTO WASH
149 W. Huron
Across from Firestone

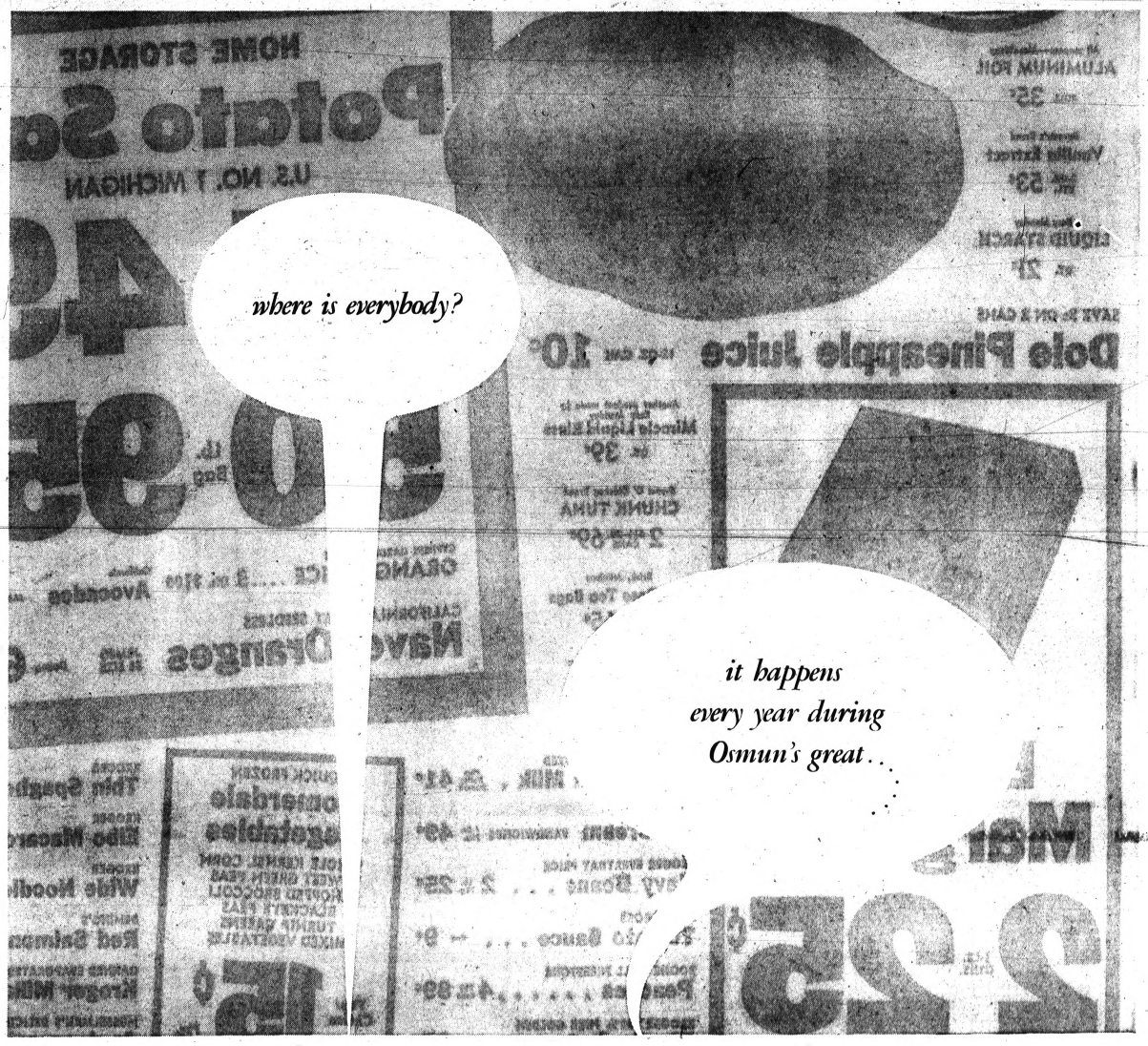

JANUARY CLEARANCE SALE!

SAVINGS up to 50% on One & Two Trouser Suits . . .

Zipcoats . . . Topcoats & Overcoats . . . Sportcoats . . . Slacks

Great Names: EAGLE, PETROCELLI, FASHION PARK, PHOENIX, MARTINELLI, HARGATE, HANOVER HALL, RONALD BASCOMBE, BARRON ANDERSON, DUMONT, STANLEY BLACKER, JAYMAR, ESQUIRE, etc. Great Savings Like: Martinelli 2-trouser SUITS were $71.50 now **$59.** Blenheim & Phoenix 2-Pant SUITS were $89.50 & $95 now **$76.** University Shop SUITS were $59.50 now only **$46** & **$49.** (Many include vests.)

Custom-Imported SUITS were $95 & $100 now just **$79.** All SLACKS and British-imported DAKS were $14.95 to $29.95 now **$11.97** to **$23.93.** Luxurious 100% CASHMERE TOPCOATS were $119.50 to $125 reduced to **$99** (camel, navy, Oxford, dk. brown). Special! ALL-WOOL SPORTCOATS sold up to $49.50 now **$23, $33, $43.** Sale starts *immediately* in both Osmun's stores. Shop early for best choice!

CHARGE IT! Now take up to 6 months to pay.

OSMUN'S

a part of Pontiac since 1931

FREE PARKING AT BOTH STORES

DOWNTOWN (Next to the Courthouse) Open FRI., MON. Evenings 'til 9, Daily 9:30 to 5:30
TEL-HURON SHOPPING CENTER - Open THURS., FRI., SAT., MON. 'til 9, TUE., WED. 9:30 to 6

Kroger

START THE NEW YEAR With Low, Low Prices Plus Top Value Stamps

Kroger Lowers

All purpose—AlcooWrap
ALUMINUM FOIL ROLL 35¢

Burnett's Brand
Vanilla Extract 2-OZ. BTL. 53¢

Easy Monday
LIQUID STARCH QT. 21¢

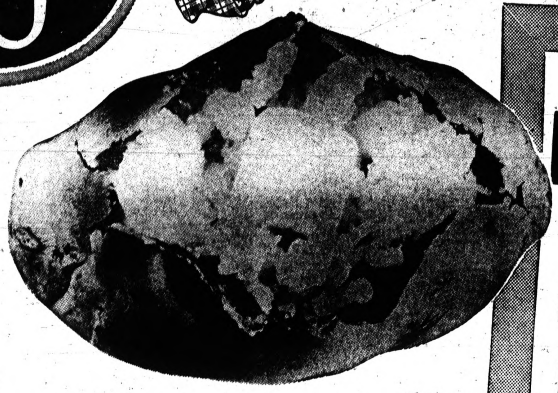

HOME STORAGE
Potato Sale
U.S. NO. 1 MICHIGAN

25 Lb. Bag 49¢

50 Lb. Bag 95¢

CYPRESS GARDENS FRESH
ORANGE JUICE ....3 Qts. $1.00

California
Avocados EACH 10¢

CALIFORNIA SWEET SEEDLESS
Navel Oranges JUMBO 88 SIZE Dozen 69¢

SAVE 3c ON 2 CANS
Dole Pineapple Juice 12-OZ. CAN 10¢

Another product made by Easy Monday
Miracle Liquid Rinse QT. 39¢

Breast O' Chicken Brand
CHUNK TUNA 2 6½-OZ. CANS 69¢

Brisk, delicious
Red Rose Tea Bags 48-CT. PKG. 65¢

Handy plastic container
CLOROX ½ GAL. 41¢

SMOOTH GOLDEN
Eatmore Margarine
2 1-LB. CTNS. 25¢
SAVE 18¢ WITH COUPON

BORDEN'S HOMOGENIZED
Half Gallon Milk . Plus Bottle Deposit 41¢

BORDEN'S
Ice Cream SANDWICHES 6-Ct. Pkg. 49¢

KROGER EVERYDAY PRICE
Navy Beans . . . 2 Lb. Pkg. 25¢

STAR CROSS
Tomato Sauce . . . Can 9¢

BOONE HALL FREESTONE
Peaches . . . . . 4 2½ Cans 89¢

KROGER 100% PURE GOLDEN
Shortening . . . . . 3-Lb. Can 65¢

QUICK FROZEN
Somerdale Vegetables
WHOLE KERNEL CORN
SWEET GREEN PEAS
CHOPPED BROCCOLI
BLACKEYE PEAS
TURNIP GREENS
MIXED VEGETABLES
Your Choice **15¢** Pkg.

KROGER
Thin Spaghetti . . 2 Lb. Pkg. 43¢

KROGER
Elbo Macaroni . . 2 Lb. Pkg. 43¢

KROGER
Wide Noodles . . . 1-Lb. Pkg. 33¢

DEMING'S
Red Salmon . . . . Tall 1-Lb. Can 79¢

CANNED EVAPORATED
Kroger Milk . . . 3 Tall Cans 39¢

MUSSELMAN'S DELICIOUS
Applesauce . . . . 4 23-Oz. Jars 99¢

BORDEN'S
Cottage Cheese SAVE 10¢ **19¢** 1-Lb. Ctn.

CAMPBELL'S
Vegetable or Bean Soup 7 10½-Oz. Cans $1

CHILI — CHICKEN NOODLE OR CREAM OF MUSHROOM
Campbell's Soup SAVE 11c ON 6 **6** 10½-Oz. Cans $1

KROGER PLAIN SUGAR OR COMBINATION
Fresh Donuts SAVE 7¢ **19¢** Dozen

KROGER **Applesauce**
AVONDALE **Cut Beans**
PACKER'S LABEL **Cut Green Beans**
PACKER'S LABEL **Cut Wax Beans**
PACKER'S LABEL **Tomatoes**
YOUR CHOICE **12¢** 303 CAN

FROZEN, EASY TO PREPARE
DOWNYFLAKE WAFFLES . . 2 5-OZ. PKGS. 29c

THE PERFECT WASHDAY DETERGENT
SURF . . . . . GIANT SIZE PKG. 79c

CONTAINS DISH TOWEL INSIDE PACKAGE
BREEZE . . . . . GIANT SIZE PKG. 84c

FOR A WHITER, BRIGHTER WASH
RINSO BLUE . . . . . GIANT SIZE PKG. 79c

LIQUID DISHWASHING DETERGENT
WISK . . . . . QT. 73c

GENTLE ON YOUR HANDS
LUX LIQUID . . . . . 22-OZ. BTL. 63c

FOR BABY CLOTHES AND DELICATE THINGS
LUX FLAKES . . . . . LARGE SIZE PKG. 35c

REGULAR SIZE BARS
LUX SOAP . . . . . 2 BARS 23c

BATH SIZE BARS
LUX SOAP . . . . . 3 BARS 49c

Contains puralin plus—
LIFEBUOY SOAP 4 BARS 43¢

Bath size bars
LIFEBUOY SOAP 2 BARS 35¢

10¢ Off Regular Price on Regular Size Bars
PRAISE SOAP 3 BARS 37¢

Bath size bars
PRAISE SOAP 2 BARS 43¢

SAVE 6¢ KROGER SLICED
White
BUTTERMILK VARIETY
Bread
1-Lb. Loaf **15¢**

We reserve the right to limit quantities. Prices and items effective thru Saturday, Jan. 6, 1962 at Kroger in Pontiac, Drayton Plains, Union Lake, Oxford and Miracle Mile only.

1962 Food Costs

but never cuts quality

A Money-Saving New Year's Resolution!

Join the thousands of happy Michigan families that make a resolution every week to save with Kroger low, low prices plus free Top Value Stamps.

Easy on the Budget — THRIFTY — COOK LONGER AND SLOWER FOR BEST RESULTS

THRIFTY BRAND

Steak Sale

ROUND
SIRLOIN
RIB or
SWISS (BONELESS)

YOUR CHOICE **79¢** Lb.

Easy on the Budget — THRIFTY — COOK LONGER AND SLOWER FOR BEST RESULTS

Thrifty Beef is cut from young grass-fed cattle. It is lean, economical and nutritious, easily identified by the colorful plaid label on every cut.

THRIFTY BRAND

Chuck Roast

"NONE PRICED HIGHER"

CHOICE CENTER CUTS **45¢** Lb.

THRIFTY Arm or English CUT Roast LB. 55¢

THRIFTY Sirloin Tip or Rump Roast LB. 85¢

THRIFTY BRAND

T-BONE Steak
PORTERHOUSE
CUBE Steak or
SIRLOIN TIP STEAK

YOUR CHOICE **89¢** Lb.

SHANK PORTION HAM .... Lb. 39¢
BUTT PORTION HAM ..... Lb. 49¢
CENTER CUT HAM SLICES ..... Lb. 79¢

FRES-SHORE—FROZEN OCEAN
Perch Fillets 1-Lb. Pkg. 39¢

Fres-Shore—Frozen
Fish Sticks 3 10-Oz. Pkgs. $1

Tenderay Beef WILL ALSO BE FEATURED AT KROGER

For Those Who Want The Very Finest

VALUABLE COUPON
50 Extra Top Value Stamps
WITH THIS COUPON AND PURCHASE OF 2 LBS. OR MORE FRESH GROUND BEEF OR 2 LBS. OR MORE BITE SIZE BEEF STEW
Coupon Valid at Kroger in Pontiac, Drayton Plains, Union Lake, Oxford and Miracle Mile thru Sat., Jan. 6, 1962. D

VALUABLE COUPON
SAVE 18c WITH THIS COUPON
EATMORE **Margarine** . 2 1-Lb. Pkgs. 25¢
Coupon Valid at Kroger in Pontiac, Drayton Plains, Union Lake, Oxford and Miracle Mile thru Sat., Jan. 6, 1962. Limit one coupon. C

VALUABLE COUPON
25 Extra TOP VALUE **Stamps**
WITH THIS COUPON AND PURCHASE OF
Fiesta Bar Cake
Coupon Valid at Kroger in Pontiac, Drayton Plains, Union Lake, Oxford and Miracle Mile thru Sat., Jan. 6, 1962. B

VALUABLE COUPON
50 Extra Top Value Stamps
WITH THIS COUPON AND $5.00 PURCHASE OR MORE
Coupon Valid at Kroger in Pontiac, Drayton Plains, Union Lake, Oxford and Miracle Mile thru Sat., Jan. 6, 1962. Limit one coupon. A

COUNTRY CLUB
Chili With Beans **or Beef Stew**
SAVE 10¢ **39¢** 24-Oz. Can

FROZEN MORTON'S PECAN CHERRY OR COCOANUT CUSTARD
Apple Pie
SAVE 10¢ **29¢** 22-Oz. Pie

HYGRADE QUALITY **Pork Sausage** Lb. 39¢
GLENDALE **Ring Bologna** Lb. 49¢
GLENDALE TASTY **Polish Sausage** Lb. 49¢
SUGAR CURED **Slab Bacon** END CUT Lb. 35¢

SERVE -N' SAVE
Sliced Bacon 1-LB. PKG. **45¢**

SMALL, LEAN, MEATY, FRESH
Spare Ribs **39¢** LB.

FOR A WHITER, FLUFFIER WASH
FLUFFY ALL ..... 3 Lb. PKG. 81¢

ECONOMICAL SIZE DETERGENT
ALL DETERGENT ..... 3 Lb. PKG. 79¢

ALL PURPOSE LIQUID DETERGENT
HANDY ANDY ..... QT. 69¢

LIQUID DISHWASHING DETERGENT
SWAN LIQUID ..... 22-OZ. BTL. 63¢

FOR ALL YOUR HOUSEHOLD NEEDS
LESTOIL ..... PT. 39¢

HANDY LITTLE PACKETS
LESTARE BLEACH ..... 10-OZ. PKG. 49¢

GETS SINKS AND TUBS SPARKLING BRIGHT
DUTCH CLEANSER ..... 2 14-OZ. CANS 33¢

FOR DISHES OR LAUNDRY
DRY TREND ..... GIANT SIZE PKG. 49¢

LIQUID DETERGENT
TREND ..... 22-OZ. BTL. 49¢

KROGER EVERYDAY LOW PRICE
BEADS O' BLEACH ..... 10-OZ. PKG. 41¢

ANOTHER FAMOUS PUREX PRODUCT
BLU-WHITE BEADS ..... 6-OZ. PKG. 25¢

REGULAR SIZE BARS
SWEETHEART SOAP ..... 4 BARS 36¢

FROZEN, EASY TO PREPARE PATTI PAK
BEEF BURGERS ..... 5 Lb. PKG. $1.89

JIFFY BRAND
CHUCK WAGON STEAKS ..... 1½ Lb. PKG. 99¢

EASY TO PREPARE JIFFY
BREADED VEAL STEAK ..... 1½ Lb. PKG. 99¢

ALL PURPOSE SHORTENING
SPRY ..... 3 Lb. CAN 87¢

ESPECIALLY FOR YOUR AUTOMATIC DISHWASHER
DISHWASHER ALL ..... 30-OZ. PKG. 49¢

FROZEN, MADE BY JIFFY
SUPER BEEF STEAK ..... 10-OZ. PKG. 59¢

Kroger

We reserve the right to limit quantities. Prices and items effective thru Saturday, Jan. 6, 1962 at Kroger in Pontiac, Drayton Plains, Union Lake, Oxford and Miracle Mile only.

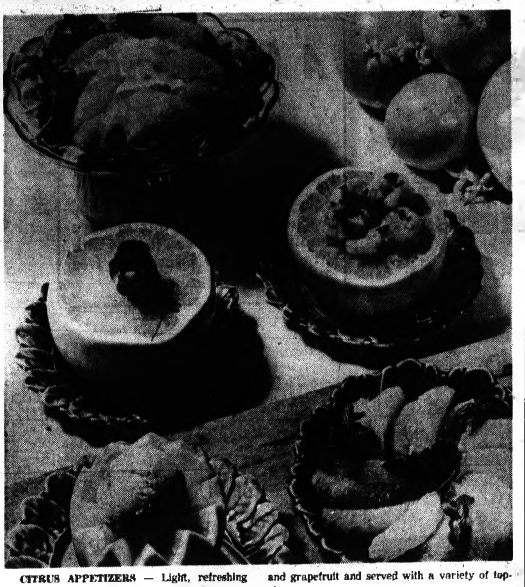

CITRUS APPETIZERS — Light, refreshing opener for hearty winter menus are these citrus appetizers, made from fresh Florida oranges and grapefruit and served with a variety of toppings.

Molded Salads Can Take on Many Forms

By JANET ODELL
Pontiac Press Home Editor

There's always a letdown after the holidays. We've all entertained so much and gone so many places where rich food is served that we're glad to get back to plain eating. But poor Mama has run out of ideas and finds it difficult to plan meals.

You've had lots of jellied cranberry salads in the past month. Gelatin salads are always good so let's explore some different recipes for them.

Dice a few unpeeled Delicious apples and mold them into a lemon flavored gelatin. Crumbled Roquefort cheese gives the salad a certain zip.

Roquefort Waldorf Mold

1 package lemon-flavored gelatin
¾ teaspoon salt
1 cup hot water
1 cup cold water
1 tablespoon dry sherry or lemon juice
2 cups diced, unpeeled Delicious apples
4 tablespoons broken walnut meats
4 tablespoons crumbled Roquefort cheese
¾ cup sliced celery
4 tablespoons mayonnaise

Dissolve gelatin and salt in hot water. Add cold water and sherry; blend well. Place about 1/3 of the diced apples in 1½-quart mold which has been rinsed in cold water; then add enough gelatin until apples just begin to float. Chill until firm.

Chill remaining gelatin until syrup. Toss together remaining apples, nutmeats. Roquefort cheese and celery and mayonnaise. Fold into syrupy gelatin. Pour mixture into the mold over the first layer. Chill until firm. Makes 8-8 servings.

★ ★ ★

Lemon is often used to flavor the gelatin base because it combines so well with many foods. In the following recipe we see it teamed with cooked vegetables and julienne strips of lunch meat. This is good for a buffet supper.

Meat-Filled Vegetable Ring

½ pound bologna, cut julienne-style
½ pound salami, cut julienne-style
1 package lemon flavored gelatin
1¾ cups boiling water
2 tablespoons vinegar
½ teaspoon salt
½ teaspoon prepared horseradish
2 tablespoons diced pimiento
2 cups quartered and thinly sliced cucumber
1 package (10 ounces) frozen peas and carrots, cooked and drained
1 cup dairy sour cream
½ teaspoon Worcestershire sauce

Dissolve gelatin in boiling water. Stir in vinegar, salt and horseradish. Chill until slightly thickened. Fold in pimiento, cucumber, and peas and carrots. Pour into an oiled 1¼-quart ring mold. Chill several hours or until firm. Unmold.

Combine bologna, salami, sour cream and Worcestershire sauce. Fill center of vegetable ring with meat mixture. 6 to 8 servings.

With cold winter days stretching ahead of us for some weeks, we may as well have intimate little luncheons for a few friends and forget the weather. Serve your guests a bowl of hot soup, a molded pineapple shrimp salad, hot rolls and just a cookie for dessert. All the weight watchers will be happy, and you won't have much work to do. Here's the salad recipe.

Pineapple Shrimp Mold

2 pkgs. lime-flavored gelatin
2 cups boiling water
2 cups cold water
1 tablespoon vinegar
1 teaspoon salt
1½ cups pineapple chunks
¼ cup mayonnaise
1 tablespoon grated onion
2 lbs. shrimp shelled, cleaned and cooked

Dissolve gelatin in boiling water; stir in cold water, vinegar, and salt. Chill until slightly thickened. Fold pineapple chunks into 1½ cups gelatin mixture; pour into 2 quart mold which has been rinsed in cold water; place in refrigerator.

Fold mayonnaise and onion into 1 cup of remaining gelatin mixture; carefully pour over pineapple mixture; return to refrigerator. Fold shrimp into remaining 1½ cups gelatin mixture; carefully pour over mayonnaise gelatin. Chill in refrigerator until firm.

Unmold before serving and garnish with watercress and radish roses if desired. Serves 6.

★ ★ ★

While we're talking about molded salads, how about a recipe for a good tart tomato aspic? This is good, served by itself or in combination with vegetables.

Tomato Aspic

1½ tablespoons gelatin
½ cup cold water
1 tablespoon vinegar
2 cups tomato juice
1 teaspoon sugar
salt and pepper
sliced celery
2 tablespoons minced green pepper (optional)

Soften gelatin in the cold water. Bring tomato juice to boiling point, add gelatin, sugar, vinegar and seasonings and stir until dissolved. Cool and when almost at setting point, add celery and green pepper, if used. Turn into wet mold and chill. Serves 4.

Dress Up Canned Soup

Tempting fare for a cold January day is this tasty soup. In a covered saucepan, cook ½ cup chopped tomato, 1 tablespoon thinly sliced green onion and a dash of ground marjoram in 1 tablespoon butter or margarine until onion is tender. Add a can of condensed turkey noodle soup, 1 soup can water. Heat, stirring now and then. Makes 2 to 3 servings.

Burglars Leave in Style

CARTERSVILLE, Ga. AP — Frustrated in their attempts to crack the company safe, burglars drove off with a new car parked in the show window of a local motor company. Officers recovered the car today about 10 miles away, abandoned and out of gas.

Meatless Sauce Fine for Friday

Here's a spaghetti sauce that could put other spaghetti sauces into the also-ran category. Tomato soup and tomato sauce in "Olive Spaghetti Sauce", are blended with such other tasty ingredients as small pieces of ripe olives, chopped onion and celery and basil. Serve it hot over spaghetti for an appetizing treat. Flavorful ripe olives enhance many sauces and entrees besides being perennial favorites on relish trays.

Olive Spaghetti Sauce

1 package (8 oz.) spaghetti
1 cup ripe olives
1 cup chopped onion
1 cup chopped celery
2 tablespoons butter or margarine
1 can (10½ oz.) condensed tomato soup
1 can (8 oz.) tomato sauce
1 cup water
1 teaspoon vinegar
½ teaspoon dried crushed basil*
Grated Parmesan cheese (optional)

Cook spaghetti in boiling salted water until tender, about 15 minutes. Cut olives into amal pieces. Cook onion and celery slowly in butter 5 to 10 minutes. Add undiluted soup, tomato sauce, water, vinegar and finely crumbled basil. Simmer 15 minutes. Add olives and heat thoroughly. Serve over hot drained spaghetti. Top with grated Parmesan cheese if desired.

Makes about 4 cups sauce.

★ ★ ★

*Chill powder could be substituted.

Ever top baked beans with French-fried onion rings?

Oranges and Grapefruit Ideal Meal Starters

What more wonderful touch of brightness and lightness to give a lift to winter meals than appetizers of fresh Florida oranges and grapefruit? Now, during the winter months when the juicy golden fruit is in abundance, is the time to provide family and guests with luscious citrus that is doubly good — good-tasting and good for you! Wonderfully low in calories and chockful of vitamin C, so necessary in the daily diet, Florida oranges and grapefruit take to a variety of toppings.

Try, for example, marinating shrimp and serving them on grapefruit halves; or fry a strip of bacon and roll into a crown for each half. Flute the edges of orange or grapefruit halves and top with tingly lime sherbet.

Pour an orange mint sauce over orange sections, garnishing with fresh mint if it's available in your market; or make a dressing with frozen Florida orange juice concentrate and honey, and spoon it over chilled orange and grapefruit sections.

Florida Citrus Appetizers

To prepare Florida grapefruit halves, cut fruit in half; remove core if desired. Cut around each section loosening fruit from membrane. Do not cut around entire outer edge of fruit.

To prepare Florida oranges or grapefruit with sawtooth edge, trace a line around center of fruit. Insert paring knife in the line at an angle to make one side of a point; cut through to center. Remove knife; cut opposite side of point. Continue cutting around fruit; pull halves apart.

To section Florida oranges and grapefruit, cut slice from top, then cut off peel in strips from top to bottom, cutting deep enough to remove white membrane, then cut slice from bottom. Or cut off peel round and round, spiral fashion. Go over fruit again, removing any remaining white membrane. Cut along side of each dividing membrane from outside to middle of core. Remove section by section, over bowl to retain juice from fruit.

Prepare as follows:

1. **Bacon Curl for each grapefruit half, fry 1 bacon strip until almost crisp. Roll strip into circle using fork. Remove from skillet and drain on absorbent paper.**

2. Marinated Shrimp. Use 5 small marinated shrimp for each half. To marinate ½ pound cleaned cooked shrimp — combine ¼ teaspoon salt, ½ teaspoon paprika and 1½ teaspoons sugar; stir into ¼ cup salad oil. Add 1 tablespoon frozen Florida orange juice concentrate, 1½ teaspoons water and 1½ teaspoons fresh vinegar. Pour over shrimp in bowl; add sprinkle with chopped chives. Chill 2 to 3 hours, turning shrimp occasionally.

Refrigeration Is Really Needed

Some canned meats require refrigeration, even though the containers are not opened.

Meat products cannot always be heated to a temperature high enough to sterilize the canned product and yet maintain good eating characteristics, says Nell Webb, Michigan State University food scientist.

"The processor knows exactly the time and temperature to heat a meat item to obtain a high quality product," Webb says. "The time and temperature are based on retaining maximum quality of the meat while destroying active bacteria.

"An example of this is the preservation of canned hams. After the ham is placed in the can and sealed, it is cooked at a temperature and for a time sufficient to destroy all actively-growing bacteria.

"Since destruction of the dormant bacteria, or spores, by longer heating or higher temperatures would reduce the eating quality of the ham, the spores are controlled by refrigerating the ham below 45 degrees Fahrenheit."

This is the reason canned hams or other meat items not completely sterilized are required by law to be labelled "Perishable — Keep Under Refrigeration," Webb says.

Stuffed Dill Pickles

Cut both ends from Genuine Dill Pickle. Remove center with apple corer, leaving about ¼-inch shell. Add the pulp from dills to your favorite tuna, chicken, egg or ham salad or combine it with cottage or cream cheese. Stuff dills with any of these mixtures; wrap in wax paper; chill. Cut into ¾-inch slices.

Sauce Makes Difference

Try this quick 'n' easy on hamburgers, cooked pork, beef tongue. For 1½ cups of zesty meat sauce, cut 2 small ripe tomatoes into quarters and cook in 2 tablespoons butter until soft and fairly thick. Stir in 1 can (10¾ ounces) beef gravy and ¼ teaspoon chili powder; cover and simmer over low heat until flavors are blended (about 10 minutes).

HOFFMAN'S

START THE NEW YEAR RIGHT! Shop Hoffman's for Quality—Savings — Courteous Service! COME IN . . . AND SEE FOR YOURSELF

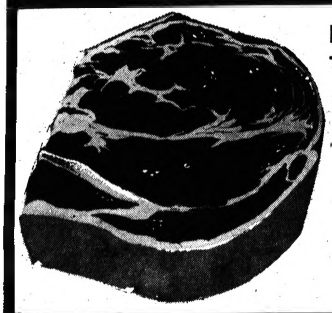

Lean & Tender POT ROAST 33¢ lb.

FRYING CHICKEN LEGS or BREASTS 39¢ lb

Try Some of Pontiac's Best GROUND BEEF 33¢ lb

BACON and EGGS
LEAN — THIN SLICED 33¢ lb
MED. GRADE A 33¢ doz.

Cottage Style PORK STEAK 33¢ lb

Our Own Country-Style Pork SAUSAGE bulk 33¢ lb

PAN-READY FRYERS 25¢ lb.

Mich. Grade No. 1 HOT DOGS or Large BOLOGNA 33¢ lb

Tender — Steer BEEF LIVER 33¢ lb

Creamy-Mild CHEESE 33¢ lb

Made From Sirloin Cube Steak 69¢ LB.

Ruby-Red, Florida Grapefruit 5¢ ea.

3-lb. Cello Pack ONIONS 19¢ pkg.

Chuck or Swiss STEAKS 49¢ lb

Rib or Club STEAKS 59¢ lb

BUDGET MEATS
Your Choice
• NECK BONES
• PIG'S FEET
• PIG'S TAILS
2 lbs. 33¢
Remember — You Save $$$ at HOFFMAN'S

MacDonald—Carnival ICE CREAM 4-FLAVOR Half Gal. 39¢

LEAN PORK ROAST Fresh Picnic 29¢ lb

FREEZER SPECIALS Full Side 45¢ lb | Fore Qtr. 39¢ lb | Hind Qtr. 49¢ lb

Save $3.05—all Wrapped for Your Freezer
$11.95 will buy all of this
• 10 Lbs. CLUB STEAKS
• 10 Lbs. GROUND BEEF
• 10 Lbs. OCEAN PERCH

HOFFMAN'S
PONTIAC FREEZER FOODS
526 N. Perry St. FE 2-1100
OPEN MONDAY THRU SATURDAY 9 A.M.-6 P.M.
FRIDAY 9 A.M.-9 P.M.

BAZLEY CASH MARKET
78 NORTH SAGINAW STREET
THURSDAY ONLY SUPER SPECIAL!
1 DOZEN CARTONS LARGE EGGS 39¢ DOZEN

YOUR GUARANTEE OF QUALITY

A&P

CLOSED SUNDAY AS USUAL

Special Sale—A&P's "Super-Right"

STEAKS

QUALITY RIGHT...TRIMMED RIGHT... PRICED RIGHT...SOLD RIGHT

"Super-Right" Is Fully Matured, Grain-Fed Beef—One High Quality—No Confusion—One Price as Advertised

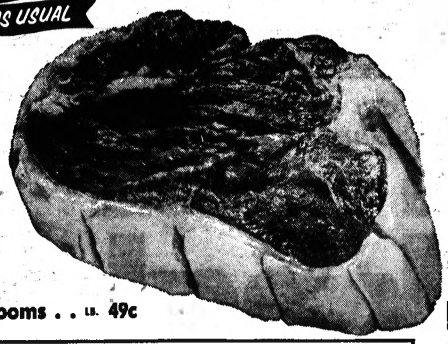

ROUND FULL CUT **79c** LB.

SIRLOIN OR CUBE **89c** LB.

PORTERHOUSE OR CHIP **97c** LB.

FRESH **Mushrooms** . . LB. 49c

"SUPER-RIGHT" SLICED **Beef Liver** . . . . . LB. 29c

"SUPER-RIGHT" BONELESS, ROLLED **Rump Roast** . . . . LB. 89c

"SUPER-RIGHT" CANADIAN STYLE **Bacon** CENTER CUT LB. 89c WHOLE OR END PIECE LB. 79c

"SUPER-RIGHT" SKINLESS **All Meat Franks** 1-LB. PKG. 47c

"SUPER-RIGHT" QUALITY
Prepared Fresh Many Times Daily
Ground Beef LB. **49c**

"SUPER-RIGHT" QUALITY—CUT FROM TENDER, YOUNG PORKERS

PORK LOIN ROAST

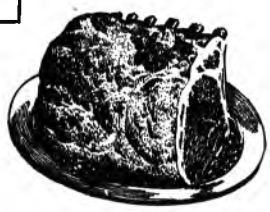

Loin End Portion LB. **39c**

Whole or Rib Half LB. **47c** Cut into Roast or Chops at your request

Center Chops . . . LB. 79c

Full 7-Rib Portion **29c** LB.

HI-C FRUIT DRINKS

Orange or Grape **3** 46-OZ. CANS **95c**

A&P Peaches YELLOW CLING SLICED OR HALVES . . . . . 4 29-OZ. CANS 99c

A&P Pineapple SLICED OR CHUNKS . . . . . 3 20-OZ. CANS 89c

Hash Brown Potatoes PILLSBURY . . 2 9-OZ. PKGS. 49c

Navy Beans JACK RABBIT . . . . . 2 LB. PKG. 19c

A&P Tomato Juice . . . . . 4 46-OZ. CANS 89c

Libby's Spaghetti WITH MEAT BALLS . . . . 24-OZ. CAN 39c

Chef Boy-Ar-Dee Pizza WITH CHEESE . . 2 15½-OZ. PKGS. 89c

Pizza with Sausage 17-OZ. PKG. 49c

Bananas

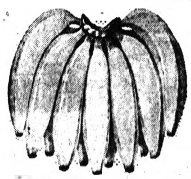

LB. **10¢**

Spinach REGALO BRAND . . 10-OUNCE CELLO BAG 19c

Michigan Apples Jonathan or McIntosh 4 LB. BAG 45c

Anjou Pears . . . . . 2 LBS. 49c

Florida Oranges . . . . 8 LB. BAG 69c

A&P BRAND FROZEN FOOD SPECIAL

Chopped Broccoli 10-OZ. PKG. Cut Corn 10-OZ. PKG.
Broccoli Spears 10-OZ. PKG. Grape Juice 6-OZ. CAN

Your Choice **2** FOR **39c**

Nestle's Quik CHOCOLATE OR STRAWBERRY 1-LB. CAN 39c

Tomato Soup ANN PAGE . . 10½-OZ. CAN 10c

Whole Green Beans STOKELY'S 15½-OZ. CAN 28c

SAVE 16c! Jane Parker **Apple Pie** 8-INCH SIZE **39c**

Angel Food Cake JANE PARKER 13-EGG RECIPE LARGE RING **39c**

Glazed Donuts JANE PARKER SWEETLY ICED . . . PKG. OF 12 35c

Glamour Bread JANE PARKER—SAVE 6c With Extra Vitamins 1-LB. LOAF 19c

Potato Chips JANE PARKER TWIN PACK . . . . . 1-LB. BOX 59c

CHEDDAR STYLE, SHARP
Frankenmuth Cheese
LB. **59c**

NUTLEY BRAND—QTR'S
Margarine. . 5 1-LB. CTNS. 89c

Golden Rise Biscuits . . . . 3 TUBES OF 10 29c

A&P Instant Coffee . . . . . 10-OZ. JAR 1.35

SPECIAL A&P SALE ON
Campbell's
SOUPS
Chicken Noodle • Vegetable Beef
Cream of Mushroom
MIX OR MATCH
6 REG. CANS **1.00**
Tomato Soup 10½-OZ. CAN 10c

All prices in this ad effective thru Saturday, Jan. 6th in all Eastern Michigan A&P Super Markets

THE GREAT ATLANTIC & PACIFIC TEA COMPANY, INC.

A&P Super Markets
AMERICA'S DEPENDABLE FOOD MERCHANT SINCE 1859

MARVEL—A&P's Fine Quality
ICE CREAM
Vanilla, Neapolitan, Chocolate, Fudge-Marble or Butterscotch-Marble
HALF GALLON CARTON **49c**

Four Pontiac Area A&P Super Markets to Serve You
ALL OPEN MON. THRU SAT. • A.M. TO 9 P.M.
1185 North Perry at Madison
4786 Dixie Hwy., Drayton Plains
949 W. Huron St., near Telegraph Rd.
(This store open Saturdays at 8 A.M.)
55 W. Pike St., Downtown Pontiac
Open Monday and Friday till 9 P.M.
Other Convenient A&P Stores
857 Main St., Rochester 55 W. Flint, Lake Orion
1540 E. Maple, Walled Lk. W. Maple, Lakes, Bham.
U.S. 10 & M 15, Clarkston 555 Adams at Beverly, Bham.

5c Off Label	Save at A&P!	Premium In Package	All Purpose Cleaner	Regular Size	Save on Red	Save at A&P!	5c Off Label Get Clothes Clean
Spry Shortening 3 Lb. Can 83c	Silver Dust Blue Giant Pkg. 79c	Surf 7c Off Label Large Pkg. 26c	Handy Andy 28-Oz. Btl. 67c	Praise Soap 2 Cakes 29c	Fluffy all 3 Lb. Pkg. 79c	Condensed all 49-Oz. Pkg. 79c	Tide Giant Pkg. 69c

FRENCH FRIES — With potatoes such a good buy, why not plan to treat your family to real honest-to-goodness French fried potatoes. The ones here are cut three different ways.

French Fried Potatoes Always Hit the Spot

The forecast of "cold weather ahead" is a reminder that it is time to start cooking those good stick-to-the-ribs meat and potato meals.

Another reminder are the potato specials now being offered, buys that are too good to overlook. Take advantage of these specials and stock up on potatoes.

The U.S. Department of Agriculture suggests that you store your bargain-buy potatoes in their original paper or plastic bag in a cool place where there is a circulation of humid air and where the potatoes will be protected from light.

For those stick-to-the-ribs meals don't forget potatoes in stews, hash and pot roasts and for baking and creaming. And if you want to please your husband, don't forget French fries.

In the Corn Products' kitchens the home economists are experts at frying potatoes. Shown above are three different cuts they like to use. For the crinkle cut, sometimes called Coney Island cut, and the traditional cut French fries, Corn Products suggests the two-step method of frying. That is, fry ahead then refry just before serving. For the spiral cut, they use the one-step method. Both techniques are given here.

French Fried Potatoes

Plan on 1 large potato per serving. Wash and pare potatoes. Cut lengthwise into ½-inch thick strips. Soak in cold salted water (1 teaspoon salt to each quart of water) 30 minutes. When ready to fry potatoes, drain and dry them in a towel.

To deep fry, use a sturdy, flat bottomed kettle or an automatic electric deep fryer. Fill the kettle one-third full, or follow directions for electric deep fryer.

To shallow fry pour corn oil in frypan or electric skillet to 1-inch depth. Heat oil to 375 degrees. Lower 1 layer of potatoes into hot oil using a frying basket; cook 8 to 10 minutes or until golden brown. Drain on absorbent paper; salt generously and serve immediately. **Two-step method of frying potatoes:** With this method, potatoes can be partially prepared several hours in advance of mealtime. Prepare and fry potatoes as in one-step method, but fry for only 3 to 5 minutes or until tender but not brown. Drain. Cover lightly and leave at room temperature until almost serving time.

Just before serving time, heat oil to 375 degrees. Fry the potatoes 2 to 3 minutes or until crisp and brown. Drain on absorbent paper; salt and serve hot.

Olives in Macaroni

Glamorize macaroni and cheese next time you serve it. Add 1 cup quartered ripe olives, a little chopped green chili and some chopped pimiento. Meaty ripe olives enhance many everyday dishes, providing subtle flavor and attractive color contrast.

Salad's in the Bag All Ready to Serve

"Festive Winter Salad" is tossed in a plastic bag several hours in advance, stays in the bag to marinate in the refrigerator and is ready for serving after another quick tossing.

Festive Winter Salad

1 cup ripe olives
3 cups shredded cabbage
1 cup thinly sliced green pepper
1 cup diced celery
½ cup sliced red pepper
¼ cup salad oil
3 tablespoons vinegar
1 tablespoon instant minced onion
1 teaspoon sugar
1½ teaspoons salt
⅛ teaspoon pepper
¼ teaspoon dry mustard
⅛ teaspoon garlic powder

Cut olives into wedges. Combine with cabbage, green pepper, celery and red pepper in a large bowl. Combine all remaining ingredients in small jar. Shake well. Toss lightly with vegetables to coat. Chill.

Makes 8 servings.

Pantry Shelf Dish

No time to market? Never mind, if your cupboard contains a can of luncheon meat, a can of pork and beans with tomato sauce, and a can of pineapple tidbits or chunks. In a saucepan, brown ½ cup diced canned luncheon meat in 1 tablespoon butter. Add a 1-pound can of pork and beans with tomato sauce and ½ cup drained pineapple tidbits. Heat, stirring now and then. Makes 2 to 3 satisfistyingly good servings.

Maine is one of the nation's leading potato producers.

For Freshest MEATS at Lowest Prices
SHINNER'S
2 N. Saginaw, Downtown Pontiac

Prices Effective Thru Sat., Jan. 6th.
We Reserve the Right to Limit Quantities.

NATIONAL FOOD STORES
Friend of the Family

You Just Can't Beat That National Meat!

Gov't. Graded U. S. "Choice"
USDA CHOICE Steak Sale! USDA CHOICE

QUALITY BEEF COSTS LESS AT NATIONAL!
In spite of the fact that the trend on the part of some of our major competitors is to lower their grade of beef, NATIONAL FOOD STORES continue to sell only GOVERNMENT GRADED U.S. "CHOICE" CORN-FED BEEF. (No fancy tags or meaningless names to cover up inferior quality). That's why we can guarantee complete satisfaction on every cut of beef you buy, or your money back.

Round lb. 79c
SWISS STEAK . . . Lb. 75c

Sirloin lb. 89c
RIB STEAK . . . . . Lb. 89c

T-Bone lb. 99c
CUBED STEAK . . . Lb. 99c

National's Fresh
GROUND MEAT LOAF
Beef Pork Veal Lb. 49c

Hillside Hickory Smoked
SLICED BACON
Lean, Uniform Slices 1-Lb. Pkg. 49c

Hygrade's Skinless
PORK SAUSAGE . . . 12-Oz. Pkg. 39c

Hillside Grade 1
SKINLESS FRANKS . 1-Lb. Pkg. 49c

U.S. "Choice" Freezer Sale!
303-Lb. Average SIDES OF BEEF . . . . . Lb. 53c
145-Lb. Average BEEF HINDQUARTERS . . Lb. 59c
145-Lb. Average BEEF FOREQUARTERS . . . Lb. 47c
FREE OF CHARGE—We will custom cut, trim and freezer wrap to your specifications.

Dime Sale
American Beauty Dark Red Kidney Beans No. 300 Can
American Beauty Chili Hot Beans No. 300 Can
Free Running or Iodized Natco Salt 26-Oz. Box
Dole Hawaiian Pineapple Juice 12-Oz. Can
American Belle Spaghetti No. 300 Can
Allen Cut Green Beans No. 300 Can
American Beauty Pork & Beans No. 300 Can
American Beauty Tomato Soup 10½-Oz. Can
10c Each

Sliced or Halves
Hunt's Peaches
SAVE 16c 3 No. 2½ Cans 79c

SAVE 10c—Tasty and Nourishing
Zion Fig Bars . . . . . 2 Lb. Pkg. 39c

SAVE 9c—Perfect Dessert Treat
Top Treat Ice Milk . 2 ½-Gal. Ctns. 89c

Natco Finest
Grape Jelly or Jam 3 20-Oz. Jars $1.00

SAVE 6c—So-Fresh
Peanut Butter . . . . 2 Lb. Jar 69c

Red Gio
Tomatoes . . . . . No. 303 Can 12c

SAVE 11c—Grape, Orange or Orange-Pineapple
Hi-C Drinks . . . . . 3 46-Oz. Cans $1.00

SAVE 4c—Salerno
Saltine Crackers . . . . 1-Lb. Box 25c

SAVE 10c—Mild Flavor
Frankenmuth Cheese Lb. 49c

White or Colored
SOFTEE TISSUE
16 Rolls For $1.00

Cereal Sale!
Cheerios (10½ Oz.)
Wheaties (12 Oz.)
Kellogg's Corn Flakes (12 Oz.)
Kellogg's Sugar Frosted Flakes 10-Oz. Pkg.
Post Oat Flakes (10-Oz.)
Mix 'em or Match 'em
4 Pkgs. For $1.00

VALUABLE COUPON
P. P. FREE With This Coupon
50 EXTRA Holden Red STAMPS
With $5 Purchase or More
(Not Including Beer, Wine or Cigarettes)
Redeem This Coupon at National Food Store. Coupon Expires Saturday, January 6, 1962.

VALUABLE COUPON
P. P. FREE With This Coupon
25 EXTRA Holden Red STAMPS
With Purchase of 8-Oz. Jar of Holsum 1000 ISLAND DRESSING
Redeem This Coupon at National Food Store. Coupon Expires Saturday, January 6, 1962.

VALUABLE COUPON
P. P. FREE With This Coupon
50 EXTRA Holden Red STAMPS
With Purchase of 3 Lb. Pkg. of All Purpose SOILAX CLEANER
Redeem This Coupon at National Food Store. Coupon Expires Saturday, January 6, 1962.

VALUABLE COUPON
P. P. FREE With This Coupon
50 EXTRA Holden Red STAMPS
With Purchase of Two 1 Lb. Ctns. of DUET MARGARINE
Redeem This Coupon at National Food Store. Coupon Expires Saturday, January 6, 1962.

NEW DUMPLINGS — Cranberries make old-fashioned apple dumplings something new and exciting. Toasty-warm from the oven, they are served with hard sauce for a festive dessert.

Bake Cranberry-Apple Dumplings for Dessert

Warm cranberry-apple dumplings, served with hard sauce, whipped cream or ice cream — isn't that a thought to cheer the hungry heart? Particularly now, when both fresh cranberries and apples are so abundant.

Fresh Cranberry Apple Dumplings
(Yield: 6 servings)

6 medium baking apples (Rome Beauty, Northern Spy, Jonathan)
1 cup fresh cranberries
½ cup sugar
⅛ teaspoon salt
Pastry using 3 cups flour or 1½ boxes pastry mix
6 teaspoons butter or margarine
6 teaspoons sugar

* * *

Wash and peel apples. Remove cores, being careful not to cut through the blossom end. Put cranberries through a food chopper, using the medium blade. Stir in the ½ cup sugar and salt. Spoon into apple cavities. Roll half the pastry at a time into a rectangle 21x7x⅛-inch. Cut into three 7-inch squares.

* * *

Place an apple in center of each and dot with a teaspoon butter or margarine and sprinkle with a teaspoon sugar. Bring opposite corners of pastry together over the top of apples, pressing sides together firmly. Repeat using all the apples and pastry. Brush with milk and sprinkle lightly with sugar, if desired.

* * *

Bake in a preheated oven (425 degrees F.) 55 minutes or until apples are tender and pastry is brown. (Baking time depends upon the ripeness of apple.) If desired, serve with whipped cream or hard sauce, or ice cream.

TOFFEE BANANA SUNDAE — Some like it hot; some may like it cold. But everyone's sure to love it whether they're young or old. Bananas are tucked between thin layers of a new toffee-flavored cake, then topped with a rich sauce made with the same flavor frosting mix. Yummy.

Toffee Cake and Frosting Create Unusual Dessert

Toffee, one of Britain's favorite flavors, has found its way into the American kitchen in the form of a brand new exclusive cake mix and a companion frosting mix.

So delightfully sweet is the high, moist, tender cake, that it made an especially big hit with children who like this "cake that tastes like candy." Homemakers rated the cake extremely high in texture and tenderness.

Toffee Banana Sundae . . . a classic dessert treat is made with this cake 'n' frosting mix combination.

To accent the flavor of the cake, frost with the candy-like toffee Fudge Frosting Mix that stirs up in a twinkling and is so smooth and creamy good.

To make the "hot or cold" sundae, bake the cake in a jelly roll pan, cut in squares, split each square and tuck banana halves between the layers. When ready to serve, deck the top of each with a fat scoop of vanilla ice cream and drizzle Toffee Fudge Sauce over all . . .

Toffee Banana Sundae

Prepare Toffee Swirl Cake Mix as directed on package. Pour into greased and floured jelly roll pan, 15½x10½x1". Bake at 350 degrees 22 TO 25 MIN. Cool.

Cut into large squares, about 5x3". Split each square in half horizontally. Fill each with strips of banana. Top with large scoop of vanilla ice cream and serve with hot Toffee Fudge Sauce.

Toffee Fudge Sauce — Combine Toffee Fudge Frosting Mix, 2 tablespoons soft butter and 3 tablespoons light corn syrup in top of double boiler. Add two-thirds cup milk gradually. Stir occasionally over rapidly boiling water for 5 min. Store in covered container in refrigerator. Reheat when ready to use. Makes 1 pint.

To remove blemishes from celery with little waste use a potato peeler.

Slice angel food cake with a piece of thread. This gives neat clean-cut edges.

Use a small brush to clean food graters and parers. You will save wear and tear on hands and dish cloth.

Just Can't Find Fresher..... Finer Produce!

U.S. NO. 1 All Purpose, Washed

Michigan Potatoes

10 Lb. Bag 19¢ With Coupon

Prices Effective Thru Sat., Jan. 6. We Reserve the Right to Limit Quantities.

VALUABLE COUPON
SAVE With This Coupon
U. S. No. 1, All Purpose, Washed
MICHIGAN POTATOES
10 Lb. Bag 19c
P. P.
Redeem This Coupon at National Food Store. Coupon Expires Saturday, January 6. Limit One Coupon Per Family.

U.S. No. 1, Michigan, Yellow
Onions . . . 5 Lb. Bag 49¢

Florida, Fancy, Golden
Sweet Corn 5 Large Ears 39¢

Fresh Daily, Tasty Parsnips or
Turnips . . . . 1-Lb. Cello Bag 19¢

Packed Fresh Daily, Cleaned and Washed
Spinach . . . 10-Oz. Bag 19¢

Washington's Finest Quality D'Anjou
Pears . . . . 2 Lbs. 49¢

Florida, Large Size, Zipper Skin
Tangerines . Doz. 39¢

★ ★ ★ NATIONAL FOOD STORES
Friend of the Family

Your Choice! **One out of Three!**
of the Following 3 Items Below, With Coupon and $2 Purchase or More.

Michigan Made
Pioneer Sugar
5 Lb. Bag 39¢ With Coupon

OR

Lightly Salted, Sweet Cream
Land O' Lakes Butter
1-Lb. Ctn. 59¢ With Coupon

OR

Laundry Bleach
Roman Cleanser
Gal. Jug 39¢ With Coupon

VALUABLE COUPON
Your choice of one only of the following items with this coupon and $2.00 purchase or more.
CHECK ITEM DESIRED P. P.
Michigan Made
☐ Pioneer Sugar . . . . 5 Lb. Bag 39c
OR—Lightly Salted
☐ Land O' Lakes Butter 1-Lb. Ctn. 59c
OR—Laundry Bleach
☐ Roman Cleanser . . . . Gal. 39c
Redeem This Coupon at National Food Stores. Coupon Expires Sat., Jan. 6. Limit One Coupon Per Family.

Garden Fresh Frozen Vegetables
Cut Green Beans
French Green Beans
Sweet Green Peas
Golden Cut Corn
French Fries
Crinkle Cut Potatoes
Mix 'em or Match 'em!
6 9-Oz. Pkgs. $1.00

Top Taste, With Beans
Chili Con Carne . . . 3 15½-Oz. Cans 89¢

Deal Pack—Washday Detergent
Rinso Blue . . . . . Giant Box 69¢

Betty Crocker
Pizza Pie Mix . . . . 14¾-Oz. Pkg. 39¢

Top Taste, Golden Yellow
Margarine . . . . . 5 1-Lb. Ctns. 89¢

SAVE 17c—Orchard Fresh Frozen Sliced
Strawberries . . . . . 3 16-Oz. Pkgs. $1.00

SAVE 32c—Minute Maid Frozen
Orange Juice . . . . 5 6-Oz. Cans $1.00

Top Taste Enriched—Made with Buttermilk
White Bread . . . . . 2 20-Oz. Loaves 37¢

Whole Bean—Ground to Your Order
Top Taste Coffee . . . 1-Lb. Bag 55¢

Morton's Frozen
MEAT PIES
Beef, Chicken or Turkey
5 8-Oz. Pies 89¢

Kounty Kist
CORN
Whole Kernel
6 12-Oz. Cans $1.00

VALUABLE COUPON
FREE With This Coupon P. P.
25 EXTRA Holden Red STAMPS
With Purchase of 1 Pkg. of Daily Maid Disposable
VACUUM CLEANER BAGS
Redeem This Coupon at National Food Store. Coupon Expires Saturday, January 6, 1962.

VALUABLE COUPON
FREE With This Coupon P. P.
25 EXTRA Holden Red STAMPS
With Purchase of Any Pkg. of
POLISH SAUSAGE
Redeem This Coupon at National Food Store. Coupon Expires Saturday, January 6, 1962.

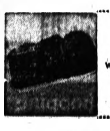

VALUABLE COUPON
FREE With This Coupon P. P.
50 EXTRA Holden Red STAMPS
With Purchase of 3 Lbs. or More of National's
FRESH GROUND BEEF
Redeem This Coupon at National Food Store. Coupon Expires Saturday, January 6, 1962.

VALUABLE COUPON
FREE With This Coupon P. P.
25 EXTRA Holden Red STAMPS
With Purchase of 10 Lb. Bag of Loft's
WILD BIRD SEED
Redeem This Coupon at National Food Store. Coupon Expires Saturday, January 6, 1962.

LOW PRICES plus S&H GREEN STAMPS

FOOD FAIR Super Markets

WE GIVE S&H GREEN STAMPS

Prices effective through Jan. 6th. Right reserved to limit quantities.

In 1962, STILL "Your Budget's Best Friend!"

U.S. Grade "A" WHOLE

USDA A GRADE

Fryers

29c lb

RATH'S SLICED

Black Hawk BACON

49c lb

With Coupon Below

Silver Floss SAUER KRAUT 2 2½ Cans 35c

"Personally Selected" Lean, Meaty

Spare Ribs

35c lb

Food Fair "Personally Selected" U.S. Choice

Beef Pot Roast Blade Cut 49c Lb.

U.S. No. 1 Grade, Michigan

All Purpose Potatoes

10 Lb. Bag 19c

WITH COUPON BELOW

Glendale — Grade 1, Old Fashioned
POLISH KIELBASA ..... Lb. 49c

Peters — Grade 1
SKINLESS WIENERS ..... 2 Lb. Pkg. 79c

Food Fair — Grade A
LARGE FRESH EGGS .... 2 Doz. $1.00

Lightly Salted Butter
LAND O' LAKES ..... 1-Lb. Ctn. 69c

Kraft DeLuxe
CORN OIL MARGARINE.. 1-Lb. Ctn. 39c

Hills Bros COFFEE

1-Lb. Can 59c

WITH COUPON BELOW

Deming's — Alaska Sockeye
RED SALMON ..... 1-Lb. Can 79c

New Double Size! Light Meat, Chunk
FOOD FAIR TUNA ..... Giant 12-Oz. Can 49c

Food Fair — Our Finest Quality
SALAD DRESSING ..... Quart Jar 39c

Heavy Duty Waxed Paper
NORTHERN WAXTEX .. 4 100-Ft. Rolls $1.00

Strong Even When Wet!
NORTHERN TOWELS .. 2 Roll Pack 43c

Food Fair — U.S. Grade "A" Fancy, Frozen

Vegetables

• Cut Corn • Broccoli Cuts • Squash • Leaf Spinach • French Fries • Ch. Spinach

8 Pkgs. $1.00

SAVE 12c! MIX OR MATCH 5 VARIETIES!
CAMPBELL'S CHICKEN SOUPS ..... 6 Cans 99c

SAVE 6c! FRESH, CRISP
CRACKER BARREL SALTINES ..... 1-Lb. Box 19c

SAVE 20c ON 4! UNPEELED — IN HEAVY SYRUP
HUNT'S WHOLE APRICOTS ..... 300 Can 15c

SAVE 9c! FOOD FAIR — ROUND, PEELED
CALIFORNIA TOMATOES ..... 4 2½ Cans 99c

Save 20c on 2! A Variety of Flavors!
FOOD FAIR ICE CREAM.. ½-Gal. Carton 59c

Save 34c! Minute Maid Fresh Frozen
ORANGE JUICE ..... 5 6-Oz. Cans 99c

Apple or Cherry, Family Size
MORTON FRUIT PIES ..... Each 29c

Ore-Ida — Quick Frozen, Shredded
POTATO PATTIES ..... 12-Oz. Pkg. 10c

Chicken, Beef, or Turkey
BANQUET MEAT PIES .... 5 For 99c

Save 15c on 4 Rolls! Popular Toilet Tissue

Scot Tissue

• White • Pink • Green • Blue • Yellow

Roll 10c

SALE! GREAT FLAVOR!
ROMEO ORCHARDS APPLE SAUCE ..... 303 Can 10c

SAVE 10c PER DOZ.! ASSORTED STRAINED VARIETIES
GERBER'S BABY FOODS ..... Jar 10c

BIG SAVINGS! POLY-UNSATURATED, ALL PURPOSE
WESSON OIL — GALLON SIZE ..... Can $1.89

Save 14¢ Total! Special Label
GIANT IVORY SNOW .... Box 69c

Personal Size, Pure White
IVORY SOAP BARS ..... 4 Bars 25c

For Scouring Pots and Pans!
BAB-O SOAP PADS ..... 5-Ct. Box 10c

White Satin Pure Granulated

SUGAR

5-Lb. Bag 39c

With Coupon Below

Our Finest Quality — All Purpose
FOOD FAIR FLOUR .... 5 Lb. Bag 39c

Food Fair — All Vegetable
PURE SHORTENING .... 3 Lb. Can 69c

Food Fair — Deluxe, 2 Layer 5 Popular Varieties
CAKE MIXES ... 4 19-Oz. Boxes $1.00

Food Fair — Our Finest Quality
EVAPORATED MILK .... 7 Tall Cans $1.00

Save 10c! Whitens, Brightens, Sanitizes!

Roman Bleach

Gallon Plastic Jug 49c

FOOD FAIR COUPON
50 Extra S&H Green Stamps with Purchase of $5 or More
except beer, wine, cigarettes, and baked goods . . . through Saturday, January 6th. Limit: One Coupon . . . P

FOOD FAIR COUPON
Rath's Sliced Black Hawk Bacon
1-Lb. Pkg. 49c
Through Saturday, Jan. 6. P
Limit One Coupon

FOOD FAIR COUPON
Vacuum Packed Hills Bros Coffee
1-Lb. Can 59c
Through Saturday, Jan. 6. P
Limit One Coupon

FOOD FAIR COUPON
Granulated White Satin Sugar
5-Lb. Bag 39c
Through Saturday, Jan. 6. P
Limit One Coupon

FOOD FAIR COUPON
U.S. No. 1 Grade Michigan Potatoes
10-Lb. Bag 19c
Through Saturday, Jan. 6. P

MIRACLE MILE Shopping Center
TELEGRAPH AT SQUARE LAKE ROAD

FOOD FAIR

DIXIE HWY. In Drayton Plains
CORNER WILLIAMS AND WALTON LAKE ROADS

Wrigley Wrigley Wrigley Wrigley Wrigley Wrigley Wrigley

WIN $100 CASH!

Play WRIGLEY'S New Game!

SPELL C-A-S-H

MILLIONS of FREE Gold Bell Gift Stamps

THOUSANDS OF DOLLARS IN CASH PRIZES!

Everybody* WINS!

You Can Win $100 or More! In This Exciting Easy Game!

Save your "Spell Cash" Cards! They're worth 10 Gold Bell Stamps apiece (limit 100 stamps). They will be redeemed AFTER the contest by MAIL. Stamp redemption details will be announced in future Wrigley ads.

Here's How to Play Spell C-A-S-H

Get a "Spell Cash" Card each time you visit Wrigley (no purchase required). Place card under running tap water to remove Mystery Ink Spot and find your mystery letter. Collect your cards until you can spell C-A-S-H . . . bring cards to your Wrigley Manager and WIN $100. It's as simple as that! Nothing to write or buy. Anybody* can win!

*Employees and families of employees of Wrigley and subsidiaries are not eligible in contest.

45 S. Telegraph & Huron
Open Daily 'til 9 p.m.

1495 N. Main—Rochester
Open Mon., Tues., Sat. 'til 6 — Other Days 'til 9

Tel-Maple Shopping Center
Open Daily 'til 9 P.M.

Wrigley STEAK SALE

WRIGLEY LAMB SALE

Young, Tender, Shoulder Cut (Neck Removed)
Lamb Roast lb. 39¢

Meaty LAMB CHOPS

Center Blade Cuts 59¢ lb.
Round Bone Cuts 69¢ lb.
Choice Rib Cuts 89¢ lb.
Bar-B-Que or Stew 15¢ lb.

BREAST-O-LAMB

SMOKEHOUSE & FISH VALUES

Peschke, Mich. Grade 1 — Skinless Franks 1-lb. Pkg. 45¢
Glendale, Mich. Grade 1 — Ring Bologna lb. 39¢
Hygrade's Sliced — 4 Varieties — Luncheon Meats 1-lb. Pkg. 49¢
Mickelberry Pure — Mich. Grade 1 — Pork Sausage 1-lb. Roll 35¢
Tasty Brand — Quick Frozen — Beef Steakettes 1¼-lb. Pkg. 89¢
All Choice Cuts — Halibut Steak lb. 49¢
All Choice Cuts — Salmon Steak lb. 79¢
Fresh, Nova Scotia — Haddock Fillets lb. 69¢
Fresh, Nova Scotia — Cod Fillets Boneless Pan Ready lb. 59¢
Fresh Lake — Perch Fillets Boneless Pan Ready lb. 49¢

BLUE RIBBON FARMS — Naturally Tender

Mich. Hothouse **Fresh Mushrooms** Pint Box 29¢

Round Steaks

Whole Center Cut Slices 79¢ lb.

Sirloin Steaks Table Trimmed 89¢ lb.
Cube, Rib or **T-Bone Steaks** or Cube or Rib 99¢ lb.
Swiss Steaks Center Blade Chuck Cut 69¢ lb.
Ground Round Freshly Ground lb. 79¢
Beef Roasts Boneless Rump, Sirloin Tip or Rotisserie lb. 99¢
Boneless Pork Roast Rolled & Tied 49¢ lb.
Smoked Ham Slices 99¢ lb.

PESCHKE Lean, Sliced
BACON
1-lb. Pkg. With Coupon 39¢

Grade 'A' Fresh LARGE
EGGS
Doz. In Ctn. With Coupon 39¢ ea.

WRIGLEYS
SAVE WITH THIS COUPON
Peschke Sliced **BACON**
1-lb. Pkg. 39¢
Limit One Per Customer
EXPIRES SAT., JAN. 6

WRIGLEYS
SAVE WITH THIS COUPON
Grade 'A' Large **EGGS**
Doz. in Ctn. 39¢
Limit One Per Customer
EXPIRES SAT., JAN. 6

Tireless Washday Favorite — Tide Detergent Giant Size 79¢
Gets Dirty Hands Clean — Lava Hand Soap 2 Med. Bars 27¢
15¢ Off Label — Surf Detergent Giant Size 64¢
10¢ Off Label — Liquid "All" Detergent 32-oz. Size 65¢
2¢ Off Label — Breeze with Glassware Giant Size 74¢
With Beauty Bands — Lux Mild Soap 2 Reg. Bars 23¢
With Beauty Bands — Lux Mild Soap 3 Bath Bars 49¢
Wonderful Lava Compound — Ad for Automatics Giant Size 79¢
Mild Fragrant — Cashmere Bouquet 2 Reg. Bars 23¢
Mild Fragrant — Cashmere Bouquet 3 Bath Bars 49¢
Nabisco Premium — Saltine Crackers 1-lb. Box 31¢
Independent Cookies — Dutch Twin Wafers 7-oz. Pkg. 29¢

Allsweet Golden — Margarine 2 1-lb. Ctns. 49¢
Ballard or — Pillsbury Biscuits 3 Tubes of 10 25¢
Plus 25 Stamps With Coupon — Duet Margarine 2 1-lb. Ctns. 78¢
Sealtest 'Daily Maid' — Orange Juice 100% Pure Quart Ctn. 35¢

Chicken, Beef or Turkey
Banquet Pies
SAVE 21c — 6 8-oz. Pkgs. 99¢

Sealtest Pops or — Fudge Bars 12 for 49¢
Top Frost Frozen Sliced — Strawberries 5 10-oz. Pkgs. 99¢
Ida Pak, Frozen — French Fries 9-oz. Pkg. 10¢
Top Frost, Frozen — Waffles 5-oz. Pkg. 10¢
Top Frost, Frozen — Lemonade 6-oz. Can 10¢

U.S. No. 1 MICHIGAN SAND GROWN, ALL PURPOSE
Potatoes
25 lb. Bag 49¢

Fresh, Cypress Gardens
* Fruit Salad or
* Grapefruit Sections
Prepared From Specially Selected, Tree Ripened Fruit
32-oz. Jar 49¢ ea.

Crisp, Fresh, All Green — Cabbage lb. 8¢
Mich. U.S. No. 1 Red Delicious — Carrots 2 1-lb. Pkgs. 25¢
Fresh, Sugar Sweet — Apples 3 lb. Cello 49¢
Fresh, Southern Grown, Salad — Tomatoes Tray of 5 19¢
Sugaripe 8-Minute — Prunes 2-lb. Cello 79¢
Sugaripe — Apricots 8-oz. Pkg. 49¢
Sugaripe — Mixed Fruit 12-oz. Pkg. 55¢

WRIGLEYS 25 EXTRA GOLD BELL STAMPS With Coupon and Purchase of One 1¼-lb. Pkg. Tasty Beef Steakettes EXPIRES SAT., JAN. 6

WRIGLEYS 50 EXTRA GOLD BELL STAMPS With Coupon and Purchase of Four 6-oz. Cans Real Gold Orange Base EXPIRES SAT., JAN. 6

WRIGLEYS 25 EXTRA GOLD BELL STAMPS With Coupon and Purchase of Two 1-lb. Pkgs. Duet Margarine EXPIRES SAT., JAN. 6

WRIGLEYS 50 EXTRA GOLD BELL STAMPS With Coupon and Purchase of Two Pkgs. of 12 Modess Napkins EXPIRES SAT., JAN. 6

WRIGLEYS 25 EXTRA GOLD BELL STAMPS With Coupon and Purchase of One 5-lb. Pkg. or More Milford Wild Bird Seed EXPIRES SAT., JAN. 6

WRIGLEYS 50 Extra Gold Bell Stamps With Coupon and Purchase of $5.00 or More Except Beer, Wine, Tobaccos Expires Saturday, January 6. Limit One Per Customer

WRIGLEYS SAVE WITH THIS COUPON Hills Bros. COFFEE 2-lb. Can 1.09 Limit One Per Customer EXPIRES SAT., JAN. 6

WRIGLEYS SAVE WITH THIS COUPON Elna Chicken Noodle SOUP 3 Cans 29¢ Limit Three Per Customer EXPIRES SAT., JAN. 6

WRIGLEYS 25 EXTRA GOLD BELL STAMPS With Coupon and Purchase of One Quart Jar Lestoil Sparkle OR PINE EXPIRES SAT., JAN. 6

WRIGLEYS 100 EXTRA GOLD BELL STAMPS With Coupon and Purchase of One Pkg. of 40 Modess Napkins EXPIRES SAT., JAN. 6

WRIGLEYS 25 EXTRA GOLD BELL STAMPS With Coupon and Purchase of One Jar Hipolite Marshmallow Creme EXPIRES SAT., JAN. 6

Wrigley Play SPELL C-A-S-H

WIN $100 IN CASH

WRIGLEY'S New Game!

EVERYBODY WINS!

Thousands of Dollars in Cash . . . Millions of Gold Bell Gift Stamps, given away! It's fun! It's easy! Nothing to buy, nothing to write!

EASY AS A-B-C!

Simply collect your "Spell Cards until you can spell "CASH" with the mystery letters. Spell "Cash" and win Cash . . . $100 or more!

SAVE YOUR "SPELL CASH" CARDS!

Each card is worth 10 free Gold Bell Gift Stamps (limit 100 stamps). They will be redeemed AFTER the contest by MAIL. Details of stamp redemption will be announced in future Wrigley ads.

Prices effective thru Saturday, Jan. 6. We reserve the right to limit quantities.

Mel-O-Crust Sliced
Buttermilk Bread
20 OZ. LOAF 2 for 39c

RINNA BROS.
Sesame French Bread . . 20 OZ. LOAF 29c

COFFEE SALE

HILLS BROS
Coffee
SAVE 20c — 2-lb. Can 1.09 With Coupon

Elna Coffee
Reg. or Drip — 2-lb. Can 97c

Delcrest Pre-Ground Coffee — 1-lb. Bag 49c
Delcrest Instant Coffee — 10-oz. Jar 99c
With Free Measuring Spoon

WRIGLEY SAVES YOU MORE WITH THESE 10c VALUES

Charmin White Paper Napkins	Pkg. of 60	Premium Brand Salad Mustard	6-oz. Jar
Elna Red Kidney Beans	300 Can	White Rock — Plus Dep. Soft Drinks	24-oz. Btl.
Elna — In Chili Gravy Mexican Beans	300 Can	Soap Filled Bab-O Pads	Pkg. of 5
Elna Brand Pork & Beans	300 Can	Babbitt's Cleanser	14-oz. Can
Elna Brand Northern Beans	300 Can	FOOD CLUB Tomato Sauce	8-oz. Can
Elna Brand Pinto Beans	300 Can		

10c Ea.

CANNED VEGETABLES

Cut Green or Wax **Elna Beans** 303 Can 10c
Scott County Cream Corn 303 Can 10c
Food Club Whole or Sliced Beets 8 303 Cans 1.00

SPREADS FOR BREADS

Elna Homogenized **Peanut Butter** 2-lb. Jar 59c
Ruby Bee Strawberry Preserves 2-lb. Jar 59c

WRIGLEY JUICE SALE

LIBBY Refreshing
Tomato Juice
SAVE 5½ on 2 — 13½-oz. Can 10c

Orange, Grape, Orange-Pineapple Hi-C Drinks 3 46-oz. Cans 89c
Food Club Healthful Prune Juice 32-oz. Btl. 39c
Food Club Healthful Prune Juice 40-oz. Btl. 49c

FRUITS AT SAVINGS

ROMEO ORCHARDS
Apple Sauce 303 Can 10c

Food Club Red Sour Pitted Cherries 5 303 Cans 1.00
Donald Duck Grapefruit Sections 5 303 Cans 1.00
Sea Island — Tidbit or Chunk Pineapple 4 No. 2 Cans 1.00

BREAKFAST SAVINGS

PILLSBURY Deluxe
Pancake Flour
1-lb. Pkg. 2 for 39c — 2-lb. Pkg. 35c

Special Label Syrup Chippewa Chief 24-oz. Btl. 39c
Real Gold Orange Base 4 6-oz. Cans 78c
Treasure Chest 3-Minute Oats 16-oz. Pkg. 20c
General Mills Goodness Pack 8 Pak 39c

QUICK-FIX VALUES

CHICKEN NOODLE
Elna Soup
Reg. 2 for 29c Get 1 Free! 3 Cans 29c With Coupon

Con Carne with Beans Hygrade's Chili 4 15-oz. Cans 99c
Hygrades Beef Stew 2 24-oz. Cans 89c
In Tomato Sauce Elna Spaghetti 300 Can 10c
Tomato or Vegetable Elna Soups Tall Can 10c
North American Mushroom Steak Sauce 6-oz. Can 10c

HOUSEHOLD NEEDS

SPECIAL LABEL — Save 44c
Rinso Blue King Size 89c

Liquid Laundry Topco Starch Half Gal. 33c
Liquid Laundry Topco Bleach Gal. Plastic 49c
Mild Lotion Jergens Soap Both Bar 10c
With Ammonia—Spec. Label Handy Andy 15-oz. Size 29c
Mild for Dishes—Liquid Topco Detergent 32-oz. Size 59c
Spec. Label—Blue Detergent Vim Tablets Giant Size 59c

SAVINGS ON PAPER

WHITE FACIAL TISSUES
Scotties Pkg. of 200 10c

White or Assorted Scott Tissue 8 Rolls 1.00
Cut Rite Wax Paper 4 125-ft. Rolls 1.00
Assorted Colors Waldorf Tissue 4 Roll Pak 37c
White or Assorted Scott Towels 2 Rolls 43c
Luncheon — White or Asstd. Scott Napkins 2 Pkgs. of 50 35c

GET FINER GIFTS FASTER WITH GOLD BELL GIFT STAMPS

JFK Seeks Bipartism Aid on Major Proposals

By JACK BELL

WASHINGTON (AP) — President Kennedy plans to sit down with leaders of both parties early next week to seek bipartisan support for some of the major proposals he will lay before Congress.

Chief topic at a breakfast now being arranged by the White House will be the President's forthcoming request for broad executive authority to negotiate tariffs in dealing with the European Common Market.

* * *

Kennedy hopes for Republican as well as Democratic backing for this program. He also wants to enlist broad support for foreign aid, an issue sharpened by developments in India and the Congo.

The President apparently feels, too, that there is some basis to believe that he can get some Republican aid in his efforts to get Congress to approve a program of medical care for the elderly, financed through the Social Security System.

WANTS TO AVOID FIGHT

Kennedy's move to bring the Republicans in for a chat indicates that, despite the approaching congressional elections of November, he would like to avoid a cat-and-dog political fight in the new session of Congress.

House Minority Leader Charles A. Halleck of Indiana has given no sign that he would be a party to any peace pact with the Democrats.

Even if the President gains some bipartisan support, Sen. Hubert H. Humphrey, D-Minn., predicted in an interview that the biggest fight of the new session will come over the international trade program.

* * *

Humphrey, the assistant Senate Democratic leader, served notice that he is not satisfied with the way things are going now in American dealings with the Common Market nations.

"I don't think the State Department experts are protecting the agricultural interests of this country," he said. "The French and the Germans are getting together on proposals to keep U.S. exports out of the market. Our farmers are getting dealt out."

$2-BILLION FIGURE

Humphrey said that products which may be shut out of the Common Market unless some steps are taken swiftly include rice, vegetable oils, feed grains, wheat, citrus and poultry. He noted that U.S. exports of farm products to Western Europe reached $2 billion last year.

In another interview, House Majority Leader John W. McCormack, D-Mass., said he expected early congressional action on Kennedy's tariff proposals.

* * *

McCormack said he believes Congress also will approve legislation dealing with tax legislation, medical care for the elderly, creation of a department of urban affairs, manpower retraining and postal rate increases. He said a determined effort will be made to enact a general school aid bill.

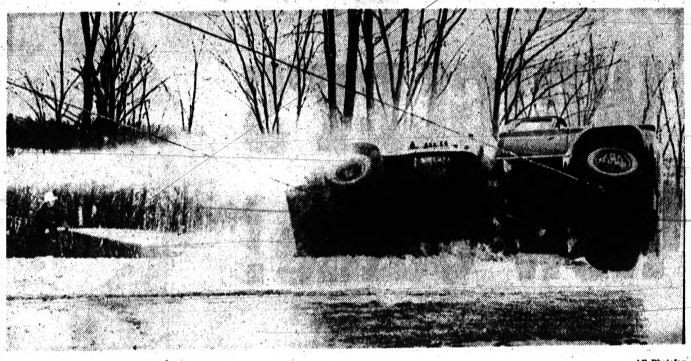

AP Photofax

SPRAYING AWAY GAS—Fireman throws a heavy spray of water to wash away the propane gas leaking from the wrecked truck that was in a collision with a car on a Grand Rapids street early Tuesday.

Seek Assailant of Young Skater

Find Teacher Stabbed; Suspect Plumber's Aide Who Lived Next Door

CHARLOTTE, N.C. (AP) — A sleepy-eyed plumber's helper with a criminal record was sought today in the assault of a pretty young skating teacher who was stabbed four times after an all-night party.

* * *

Police identified Joel Lee Saye, 22, as the assailant of Penelope Anne Moore, 19, a petite blonde college student who was teaching ice skating here during the Christmas holidays.

Officers said Saye, who lived next door to Miss Moore in a small duplex apartment, was identified from photographs by Miss Moore.

* * *

Police said Miss Moore had been out with Andre Drolet, 24, of Quebec City, Canada, a member of the Charlotte Checkers professional hockey team, and two other friends. The group reportedly went from a restaurant to Miss Moore's apartment, and the attack took place after her guests left early Tuesday.

Drolet, police said, returned to Miss Moore's apartment about 5 a.m. and found her bleeding from three stab wounds in the chest and one in the stomach.

MOTHER IN ANN ARBOR

Miss Moore, called Penny, is a sophomore at Woman's College in Greensboro. Her mother, Mrs. George R. Moore, lives at Ann Arbor, Mich.

Miss Moore was ladies champion of the Detroit Figure Skating Club in 1956-57, and was Lake Erie junior ladies figure skating champion.

Goldfine Secretary Starts Jail Term

BOSTON (AP)—The secretary of Bernard Goldfine, Miss Mildred Paperman, started a 30-day jail sentence today for smuggling letters to the ailing industrialist.

* * *

The 42-year-old woman admitted the delivery of letters to Goldfine while he was serving a one-year sentence for income tax evasion in the federal-correctional institution at Danbury, Conn.

* * *

Goldfine is now at the U.S. Public Health Service Hospital, Staten Island, N.Y., where he was transferred after suffering a cerebral thrombosis.

Crash Injuries Fatal to 2-Year-Old State Boy

CINCINNATI (AP) — John Castleman, 2, of Lincoln Park, Mich., died Tuesday of injuries suffered in a New Year's Eve auto wreck that killed his mother, Mrs. Barbara Castleman, 20.

The boy's 6-year-old brother, James Jr., was in critical condition while their father, James, 33, was reported in good condition.

Officials Pushing for Center on Safety to Be Reinstated

LANSING (AP) — Three hurdles have been passed in an effort to reinstate the Highway Traffic Safety Center at Michigan State University, Secretary of State James M. Hare reports.

* * *

Hare said inclusion of the center as a separate item in the 1962-63 budget already has been approved by the MSU Board of Trustees, the budget division of the department of administration and the governor's office.

PUSH FOR CENTER

"Now we've just got to sell the legislature," said Hare, also chairman of the State Safety Commission.

The safety center, which did basic research in highway problems and handled safety promotion, was abolished as a separate agency in the 1961-62 budget. Its duties are being continued on a limited basis by the continuing education and other MSU departments.

A separate item of $329,000 is being asked for revival of the center, equal to the budget for its last full operating year. Gordon M. Sheehe, former center director, estimated about $180,000 will be spent by various MSU departments carrying on former center work during the current fiscal year.

The newspapers and radio and television stations were among those sharing praise from the Safety Commission Tuesday for a cut in Michigan's highway death toll during the past year and over the New Year's weekend.

The 1,542 killed on the highways last year was 54 less than in 1960. The New Year's weekend toll was cut to eight from 17 the previous year.

* * *

The commission unanimously approved a resolution thanking the various news media for their cooperation in publicizing traffic safety.

CAN SELL SAFETY

"It proves they can sell safety, just as they can sell cigarettes or anything else," commented State Police Commissioner Joseph A. Childs.

* * *

Childs attributed the saving in lives generally, to increased safety efforts, public acceptance of the drive and better highways.

He said the lowered toll of the New Year's weekend could be attributed partly to the fewer hours allowed for drinking in the bars.

Fireman Loses Job for Refusing Police Transfer

JOHNSTOWN, Pa. (AP)— Robert Gill, 29, who refuses to carry a firearm because of religious convictions, has lost his job with the Johnstown fire department because he refused to accept a transfer to the city's police force.

* * *

Gill, a member of the Church of the Brethren, said it was a church ruling and a personal conviction that members of his faith should not bear firearms in police work and military service.

* * *

City officials had transferred Gill and three other firemen to the police force as special officers because of a new administrative policy.

Arraign Two Men on Morals Charges

Two men charged with accosting children with the intention of committing immoral acts were arraigned yesterday before Circuit Judge Frederick C. Zwem.

* * *

Thomas A. Butts, 21, and Richard C. Hanson, 26, both of Detroit, demanded an examination of the charges.

* * *

They have been accused by two 13-year-old Royal Oak girls who said the men accosted them as they left a neighborhood theater the night of Dec. 16.

AP Photofax

COUP FAILS—Government of Lebanon President Fuad Chehab dismissed Sunday's attempted coup by a right wing political group and some military officers as "an attempt at violence" by elements of the Popular Socialist party. The attempted coup was quickly crushed.

Nine Persons Killed in Algerian Unrest

ALGIERS (AP)— Nine persons were killed and scores more were wounded Tuesday in attacks by Europeans and Algerian nationalists.

* * *

Violence has been rising in intensity during recent weeks as the Europeans attempt to block French President Charles de Gaulle's plans to grant Algeria independence.

* * *

Terrorist incidents occured in Algiers, Oran, Constantine and Bone.

About 60 per cent of U.S. farms have telephones.

Oakland Bond Request for Road Work Gets OK

Oakland County's request to issue $6 million in bonds to improve primary roads lying in with the freeways has been approved by the State Finance Commission.

* * *

The highway fund bonds will go toward financing an $11-million project to upgrade 86 miles of county roads.

Improvements to South Boulevard, Baldwin, Mt. Clemens and Voorheis roads will be included in the three-year project slated to start next spring.

However, most of the work will be in South Oakland County.

CASH INSUFFICIENT

Selling bonds is necessary, County Road Commissioner Hiland M. Thatcher explained, because the $3.5 million in state gas and weight tax receipts the county receives annually is insufficient to complete the project in time.

* * *

The balance of the $11-million project will be paid for from tax receipts and federal monies on hand, and from payments by 12 benefiting cities and neighboring Wayne and Macomb counties.

Bonds are to be retired over the next 20 years in anticipation of future state gas and weight tax receipts—the county's sole source of revenue for local road maintenance and improvement.

To Lift Sanctions Against the New Dominican Chief

WASHINGTON (AP) — Diplomatic and economic sanctions against the Dominican Republic are expected to be removed Thursday by the council of the Organization of American States (OAS).

Diplomatic sources here said Tuesday that the action probably will be taken on the recommendation of a special committee which has made periodic visits to the Caribbean island since the sanctions were imposed in 1960.

Under the sanctions, other members of the OAS withheld diplomatic recognition and also cut exports of vital materials to the Dominican Republic.

They were imposed after its late dictator, Rafael Trujillo, was implicated in a plot to assassinate President Romulo Betancourt of Venezuela.

State Tax Take Declines Again

December Drop Marks 11th Straight Month of Revenue Decrease

LANSING (AP) — Michigan's sales and use tax collections showed a decrease over the previous year's comparable figures for the 11th straight month in December, the Department of Revenue announced Tuesday.

* * *

Collections at the 4 per cent rate last month covering November business totaled $38,298,626.17, the department said.

This compared with $29,821,732 for the same period in 1960, when the rate was 3 per cent.

But the department said that converting last month's collections to the 3 per cent rate — and deducting the telephone and communications tax — showed collections to be off by about 1.8 per cent.

Revenue for the first 11 months of the 1961 calendar year were off approximately 5.1 per cent.

"December marked the 11th consecutive month of decreased revenue on a comparable base," said Clarence W. Lock, state revenue commissioner.

* * *

Lock added an optimistic note, however, declaring:

"The last quarter was only 2 per cent behind a year ago while during the spring and summer we were running from 6 to 11 per cent behind.

"When you consider that personal income in Michigan this year fell behind 1960 by some 8.8 per cent our loss in retail sales of 3 per cent is pretty good."

Ex-RAF Marshal Dies

FARMINGTON, Conn. (AP)— Sir William Lawrie Welsh, 70, a retired British air marshal, died Tuesday. Welsh came to the United States during World War II to represent the RAF on the Combined Chiefs of Staff. After the war he became associated with the British Overseas Airways and then the British motor industry.

UP TO 50% DISCOUNT

WALL LINOLEUM 25c RUN FT

9x12 Linoleum RUGS $2.95

VINYL ASBESTOS TILE $6.95 PER CASE

CLOSE-OUT INLAID TILE 5c each

Vinyl LINOLEUM 59c SQ. YD.

PLASTIC WALL TILE 1c each

VINYL LATEX PAINT 1.95 Gal. ALL COLORS

SMITH'S TILE OUTLET

FE 4-4266 736 W. Huron St

PRE-INVENTORY

CLEARANCE

All Used Merchandise

• Floor Models • Rental Returns • Demonstrators

ALL MUST GO AT ONCE!

Small Down Payment—Balance Up to 36 Mos.

90 DAYS SAME AS CASH

BUY NOW! SAVE NOW!

Gulbransen—was $1795—now $1295—Save $500

Hammond —was $1455—now $1095—Save $360

Wurlitzer —was $1795—now $595—Save $1200

Hammond —was $985—now $495—Save $490

Hammond —was $1035—now $695—Save $340

All Small Chord Organs Reduced

LOWREYS—Brand New—From $595

• PIANOS • FLOOR DEMOS • USED GRANDS • UPRIGHTS

NEW CABLE SPINET WALNUT $645.00 Bench Included

Tuned and Delivered—10-Year Warranty

THIS MERCHANDISE WILL GO FAST HURRY, HURRY, HURRY

PRE-INVENTORY RECORD SALE— ALL STOCK DRASTICALLY REDUCED

Purchase Now . . . Small Down Payment

GALLAGHER Music Co.

Open Monday and Friday 'til 9 P.M.

16 E. Huron Street FE 4-0566 Downtown Pontiac

FAIRWAY FOODS

NORTH PERRY ST. at MADISON Phone 334-2260

and PONTIAC CO-OP

FRESH GROUND BEEF 3-lb. PACKAGE $1.00

RIB END PORK LOIN 29c lb.

CENTER CUT PORK CHOPS 69c lb.

RIB STEAKS TENDER-YOUNG FOR BROILING 69c lb.

SO-GOOD DINNERS 3 for $1.00

SO-GOOD MEAT PIES 12c ea.

CO-OP SPECIAL 1-Lb. FRESH CREAMERY BUTTER 49c lb

Valley ICE CREAM ½ GALLON 39c

CAMPBELL'S TOMATO SOUP 10c CAN

BANANAS 10c lb

Two Pontiac area grandmothers went West by jet recently to make possible this five-generation portrait. Five-month-old Darrin T. Brown, held by his mother Mrs. Walter (Patty McCoy) Brown, Tucson, Ariz., was seen for the first time on the visit by his great-great-grandmother Mrs. George Johnson, Chamberlain Street (seated right) and great-grandmother Mrs. Edwin Reeves, Opdyke Road (standing left). Former Pontiac resident Mrs. Charles Hoadley of Tucson, proud grandmother, stands at right.

Personal News

The Omar E. MacNutts of Neome Drive and Mrs. Henry Sweet of Northview Court and the Gary W. Barnharts and sons Gerry and Wayne of Crescent Lake were among 32 guests at a family holiday dinner in the home of the Charles A. Sweets of Rochester.

Also present were the Joseph A. Sweets and family of Warren, the Edmond H. Sweets of Holly, the Dale Sweets and son Ronald and the Richard Fortunes and daughter Cryssie of Rochester, and the James Haysletts of Indianapolis, Ind.

★ ★ ★

Twin daughters, Diane Margaret and Julie Marie, were born to Mr. and Mrs. Sam V. VanBoven (Joan Voss) of Plymouth, Dec. 27 in Harper Hospital, Detroit.

Grandparents of the twins are Mr. and Mrs. Merle R. Voss of East Hammond Lake Drive and the Leonard C. VanBovens of Bloomfield Hills.

★ ★ ★

The Glenn Suttons and the Robert Ballards of Drayton Plains, the Russell Carlisles of Alberta Street and Mrs. Lillian Chatfield of James Street were among some 50 guests at a cooperative dinner in the Joslyn Road home of Mr. and Mrs. Charles Hayward II on New Year's Day.

Mr. and Mrs. Charles Hayward came from Lake Orion with six of their daughters, 24 grandchildren and 10 great-grandchildren.

Families represented were those of Mr. and Mrs. Albert Hawkins of Standish; the William Bowens, Midland; the David Probsts of Spring Arbor; the Floyd Eckers of Flint, the George Wehrleys of Utica; Mrs. Vera Layman, Kalamazoo; the Gordon McIntyres of Oakwood, and Mr. and Mrs. Gerald Dubats of Rochester.

★ ★ ★

Mr. and Mrs. Raymond L. Freebury (Sue Ann Cook) of Spartan Village, East Lansing, announce the birth of a daughter, Terri Ann, on New Year's Day in Sparrow Hospital, Lansing.

The R. E. Freeburys of Blaine Avenue and the junior Raymond A. Cooks of Fenton are the baby's grandparents.

MARILYN FRANCES LAW

The Arthur J. Laws of Miami Road announce the engagement of their daughter Marilyn Frances to F. Richard Rudlaff III, son of Mr. and Mrs. Frank R. Rudlaff Jr. of Waterford Township.

Parents Club Sets 3 Events for January

Area members of the Parents Without Partners Club, sponsored by the downtown Detroit Young Men's Christian Association, have scheduled three events for January's activities calendar.

★ ★ ★

Max Karl Newman, M.D., director of physical medicine and rehabilitation at Detroit Memorial and Sinai hospitals, will speak to the group Thursday on "Heart — Work Simplification and the Cardiac Kitchen." A University of Michigan graduate, Dr. Newman is a physical medicine specialist.

SET BOWLING PARTY

Parent-child activity, a bowling party, is slated for 2 p.m. Jan. 14. Further information can be obtained by calling the downtown Detroit Y.

Speaker for the Jan. 18 meeting, Dr. Owen W. Morgan, Ph.D., faculty member at Merrill Palmer Institute of Human Development and Family Life, will cover the subject "Sex Education for Children."

★ ★ ★

Club meetings at 8 p.m. on each month's first and third Thursday in the Detroit YMCA, are followed by open discussion and refreshments. A small donation is accepted from non-members.

Open House Fetes Silver Wedding Day

Mr. and Mrs. Edward H. Kleinschmidt of Tennyson Avenue were feted at a silver wedding anniversary open house Sunday in the Marion Avenue home of her mother Mrs. Anna Gaddis.

★ ★ ★

Attending were guests from Lapeer, Lake Orion, Auburn Heights, Detroit, Garden City, Wayne, Orchard Lake and Pontiac.

Theater Workshop Set

Vanguard Playhouse is accepting applications for the winter term of the "adult workshop."

Registration for these terms is Monday, though applications will be accepted through Jan. 15.

The adult workshop, designed for teens and adults, offers acting classes and interpretive or stage movement classes. Instructors are all professional actors and members of the Vanguard resident company.

★ ★ ★

Dramatic classes are taught by John Gregory and Warren Closton, both currently featured in "Dark of the Moon" and the children's musical, "The Little Matchgirl." Christopher Flynn, head of the Vanguard schools, is instructor for the movement and body control classes.

Classes are held on the stage of the playhouse at E. Columbia, on Monday, Tuesday, Wednesday and Thursday afternoons from 5:15 to 6:45 p.m.

★ ★ ★

Further information and interview appointments are available by contacting Helen Gregory at the Playhouse.

Becky Odell Goes Back to College

Becky Odell, daughter of the Curmi J. Odells of Oxbow Lake Road, returned to Antioch College, Yellow Springs, Ohio, Tuesday after spending the holidays with her parents.

Her roommate, Margie Suttell of San Juan, Puerto Rico, was a guest at the Odell home for Christmas week.

Active in Sorority

Judy Kent, daughter of the John Kents of Linsbury Street, Waterford Township, will be active this term in the Alpha Alpha chapter of Kappa Delta Sorority at Michigan State University, East Lansing.

She Should Ask Her Parents

By The Emily Post Institute

Q: My niece has lived with me for several years. She is not very proud of her family, and I can't blame her, but she has risen in spite of them. She is marrying a very fine young man from a prominent family.

I am giving the wedding, but the question is, must she have her family come to it? In my opinion, she ought to have the right to a happy wedding, and I don't see why she has to publicly acknowledge her family on this one day when they have done nothing for her except to disgrace her and have for many years left the care of her to me. Under such circumstances, would leaving them out be unforgivable?

A: Unless she wishes to publicly and irrevocably disown them, her family must be invited to the wedding.

★ ★ ★

Q: My son is soon to become engaged. His fiancee's mother does not like engagement parties and is not giving one for her daughter. Would it be proper for me to give an engagement party for the young couple?

A: A party by you to announce the engagement would not be proper. However, after the announcement by her parents, it would be entirely proper for you to give a party in honor of their engagement.

★ ★ ★

Q: A friend gave me a very good-looking pocketbook for Christmas. Several days later when I went to transfer my things into the new purse, I discovered that the catch was broken. I would like to know if it would be proper to tell my friend about this and ask her to exchange it for another, or must I keep it and say nothing.

A: If you know which store it came from, you may properly try to exchange it yourself but you should not ask your friend to do this for you.

★ ★ ★

Q: I have two diamond rings. One is my engagement ring and the other is a ring which I inherited from my mother. I wear one on each hand. A friend of mine has told me that the diamond rings worn at the same time is ostentatious and therefore in bad taste. Will you please tell me if this is true?

A: No, it is not true. A ring on each hand is in perfectly good taste.

★ ★ ★

Q: I am going to be married soon and would like very much to have my only sister as my maid of honor. She is, however, only 14 years old and I am wondering if she is too young to fill this position. In addition, I am having two bridesmaids and two ushers. Will you please tell me if it would be proper to have my sister serve as maid of honor?

A: If she has poise and is not small for her age, it would be quite all right for her to serve as your maid of honor.

The new Emily Post Institute booklet on "Wedding Expenses" lists the expenses of the bride's family and those of the bridegroom. To obtain a copy, send 10 cents in coin, to cover cost of handling, and a self-addressed, stamped envelope to The Emily Post Institute, care of The Pontiac Press.

Women's Section

Can He Hear? Abby Asks

No Woman's That Silent

DEAR ABBY: We would like your opinion on a subject that has caused a lot of discussion around our office.

One of the men who works here claims that in the 29 years he has been married he has never had a fight with his wife.

He says she has never argued with him, questioned him or disagreed with him. Furthermore, he claims he has never heard her raise her voice. IS this possible?

CAN'T BELIEVE IT

ABBY

★ ★ ★

DEAR CAN'T: It's possible, but most unlikely. Perhaps there is something wrong with his hearing.

DEAR ABBY: My daughter is a very mature 11-year-old. About a week ago she started wearing an identification bracelet, let a boy at school gave her. In her crowd it means she is "going steady."

This afternoon I got a phone call from the boy's mother. (I have never met her.) She said she was terribly upset to learn that he—at—had given my daughter his I.D. bracelet and she wanted my daughter to return it. She said the bracelet was a "good" one, and a birthday gift, and she didn't want anything to happen to it.

I told her that my daughter did not STEAL it, it was given to her and, furthermore, I did not run my daughter's life and I hang up on her. Did I do right?

SORRY NOW

★ ★ ★

DEAR SORRY: You should be. No 11-year-old is old enough to "run her own life." Tell your daughter to return the bracelet, and the sooner the better.

★ ★ ★

DEAR ABBY: My grandfather, who has been ill for quite some time, is expected to die at any moment. Is it necessary to have my grandmother's relatives to the funeral? If they do attend, is it necessary to have them sit in the pews reserved for relatives?

They are such rough and ignorant people it would embarrass us to have them sitting with the relatives of my grandfather. In other words, the whole family is ashamed of them. However, we will do what is right.

JUST WONDERING

★ ★ ★

DEAR WONDERING: A funeral is not a "party" that one attends by invitation only. Your grandmother's relatives have a right to attend, and to sit in the pews reserved for relatives.

★ ★ ★

CONFIDENTIAL TO "LOVED AND LOST": Your letter reminds me of an Old Chinese story: "One tear met another tear flowing down the river. The first tear said, 'I am the tear of a woman who lost her lover.' The other tear said, 'I am the tear of the woman who got him.'"

★ ★ ★

Are things tangled? For a personal reply write to Abby, care of The Pontiac Press, and don't forget a stamped, self-addressed envelope.

Hero's Granddaughter Joining the Air Force

PALL MALL, Tenn. (AP) — A granddaughter of Sgt. Alvin C. York, the fighting-est man of World War I, stands some of the spotlight from her famous old grandpa today.

★ ★ ★

Mary Elizabeth York, 18, will be inducted into the Women's Air Force in a special ceremony at the bedside of the Tennessee mountain man who won the Medal of Honor for his legendary exploits.

"I hope I can make grandpa as proud of me as I am of [illegible]," says the girl, who is called Gretta by her friends. [illegible] not normally scheduled as the result of a [illegible] just to witness the induction ceremony. The Air [illegible] agreed to hold it in his modest home in the rolling Tennessee hills.

GIVES UP COLLEGE

Mary York is an unassuming girl who is giving up college plans to join the service. After the induction ceremony, Mary goes to Lackland Air Force Base at San Antonio, Tex., for training.

Miss York is a 1961 graduate of Fulton High School in Knoxville, Tenn.

"She's just a nice, light-hearted girl," said Fulton Principal W. M. Davis. "She was well-liked by all the students."

Among her activities, Davis recalled, was participation in school plays and dramatics. Other than that, he said, Miss York stayed in the background.

★ ★ ★

That betrays something of her grandfather's tendencies. York was a conscientious objector, an "I don't want to fight" man who, nevertheless, did fight.

It was in the Argonne on Oct. 8, 1918 that he killed 25 Germans and took 132 prisoners, including a battalion commander and three other officers.

Gen. John J. Pershing commended York as "the greatest civilian soldier of the war."

The Air Force sent Col. Robert G. Brown, area recruiting commander, from Charlotte, N.C., to direct the special induction ceremony.

Asks Thirteen to Holiday Tea

Mrs. Frank Holschuck of Avard Road, Bloomfield Hills, entertained at a holiday tea Sunday.

Present among the group of friends who meet annually for the occasion were Mrs. Ward Newman, Mrs. George Berger, Mrs. Melvin Small, Mrs. Hazel Pierce, Mrs. M. B. Hungerford and Mrs. Robert Burns.

★ ★ ★

Also attending were Mrs. Ralph Gardner, Mrs. Elmer Hartley, Lulu McGregor, Margaret Scott, Mrs. Paul Kantz, Mrs. Maurice Cole and Mrs. Emmett Buckley.

Greenery Brightens the Home

Giant Plants Fill Awkward Corner, Dramatize Walls

Live greenery is a must in 1962 home decor. Top designers setting home fashion trends are supplanting delicate flowering plants with lush masses of foliage that serve as garden spots to brighten winter interiors.

★ ★ ★

The larger cut-leaf type philodendron, Hawaiian Ti plants, traditional rubber trees, and huge floor-to-ceiling dracaena are all used to draw the eye upward, adding another dimension to the horizontal planes of contemporary decor. The giant plants are used to fill in awkward corner areas, divide or define living areas and dramatize a stark wall.

TROPICAL TOUCHES

One display at a New York Decorator and Design show massed ferns and a wide variety of tropical vines and foliage along one wall of an indoor lanai. The South Seas atmosphere was further carried out with the use of Polynesian statues and bark paintings. The rattan furniture was covered in fabric reflecting the sun-kissed colors of a painting by Gauguin.

★ ★ ★

Often a wall can be turned into a hanging garden simply by suspending a series of potted plants from the ceiling in attractive containers held by chains of different heights.

★ ★ ★

An antique chest or unusual table can be set off by the strategic addition of foliage plants grouped with hand-crafted items or treasured bits of Americana.

PLANTER POINTER

Collector's items—gleaming copper laundry boilers, rare tureens, wooden tubs, or ceramic urns—all make ideal outer containers for decorative house plants. But experts on indoor gardening say the plants themselves should be kept in porous red clay pots which then can be placed in a decorative outer gardener or holder if desired. Many interior decorators find the earthy tones of the clay pots such an attractive keynote that they refuse to "gild the lily" by resorting to double containers.

If an ornamental outer planter is desired, it should be large enough so that the clay pot can be set on a layer of pebbles placed on the bottom of the outer container. The space between the two pots should then be filled in with peat moss kept damp to insulate the proper humidity.

Will Be Hard to Replace

Nannies Departing British Scene

LONDON (AP)—The old-time Nannie is fast disappearing from the British scene.

Making a vain effort to replace her are armies of educators, sociologists and psychologists.

Together, some people say, they do not possess the wisdom and ability of Nannie.

Who was Nannie—the woman-about-the-house whose primary duty was to look after the children?

HAD LITTLE TRAINING

She had little training and could lay claim to no diploma. Her formal education often was limited to the elementary school. Her informal education probably consisted of helping to bring up a large number of brothers and sisters.

★ ★ ★

With such a background it is not surprising that Nannie's outlook was narrow, her tongue sharp and her appearance severe.

As for her character, that was as large as her devotion to the family with whom she lived and which, usually, she ruled with the infallibility of an absolute dictator.

BENEVOLENT DESPOT

Her position in the household was unique. She was part of the staff and yet she was above it. A sort of high priestess, she exercised from the precincts of the nursery or ironing room a benevolent despotism.

She knew everything that went on that might in any way affect the family. Outspoken when necessary, she could, when occasion required, be as discreet as a diplomat.

★ ★ ★

Secure in her peculiar authority, she acted as the final arbiter on family and household problems.

The friend and counselor of every member of the household, she was also recognized as the official recollector. Her memory was long.

Sometimes it could be chastening and embarrassing when she reminded some apparently successful adult who had "been through her hands" of a childhood incident he had been only too glad to forget.

★ ★ ★

Although often austere and beady in her own dress, she was nevertheless the arbiter of fashion, not only for her charges, but for the whole household. Woe betide anyone who dressed unsuitably or who failed her exacting inspection.

She had her favorites, but this was by no means an unmixed blessing. Those she liked best rarely found that they were favored. In fact, they might well be treated with a severity the rest were spared.

ADVISED ON CAREERS

When it came to deciding on careers, her advice was invariably sought and, salting her advice with some caustic comment, she would hit the nail squarely on the head.

So Master Tommy would like to be a banker, would he?

A snuff of disdain.

"I can't think of anything less suitable. As he has never been able to save his pocket-money, he's not likely to be able to take care of other people's money."

After that, all thought of banking for Tommy was dismissed.

MATRIMONIAL ADVICE

Long before the marriage bureaus came into being Nannie, with her peculiar, but extremely accurate sources of information, gave all the matrimonial advice needed.

She knew with unerring instinct just which young man would suit which young lady, and she was quite unscrupulous in ensuring that they became husband and wife.

★ ★ ★

She had her prejudices and foibles. The most striking was her contempt and distrust of anyone lucky enough to marry one to whom she had acted as Nannie. She dismissed the husbands as fools and the wives as being no better than one could expect. Only after a long apprenticeship could they hope to be accepted into the circle, and only then with considerable reservations.

MEMORY WILL LINGER

Nannies did not come and go. Ageless, they came and stayed forever. They remained Nannies to each successive generation, and they spoke of Miss Elizabeth and Master John, though one might be a mother with a grownup family and the other a pro-consul in some distant land.

★ ★ ★

Perhaps like old soldiers, Nannies never die. They may only fade away. But among the lucky few of the not so young who were her charges, the memory of Nannie will linger on as a nostalgic reminder of the gentle tyranny of more gracious days.

Sun is setting on the British nannie.

Stewart-Glenn
1680 South Telegraph Road • FEderal 2-3148

WAREHOUSE REMOVAL SALE

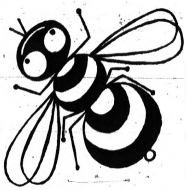

At Our 1680 South Telegraph Road Store

A REAL BARGAIN BEE

Further Reductions on Regular Stock Furniture items which Must Be Cleared! We've Moved All Stock From Our Old Warehouse to the New Warehouse Addition on Telegraph Road! We Must Make Room for New Arrivals! Selections Are Great! Floor Samples and Discontinued Lines Included!

A Real Bedding Bonanza

YEAR-END FACTORY CLEARANCE!
Stearns & Foster Mattresses and Box Springs

- All First Quality • Twin or Full Size • Tufted or Tuftless
- Quilt-Tops • Hotel-Types • Firm and Extra Firm • Orthopedics
- All Seat-Edge Construction for Durability • All Patented Insulo Cushion for Comfort
- All Locked Edges for Extra Wear and Service • All Inner Roll for Added Support
- All Heavy Gauge Steel Coils

VALUES FROM $39 to $79
REDUCED TO
$29 to $44 Per Unit

$169.50 EXTRA LONG TWIN SETS . . . . . Complete $109.50

REGULAR STOCK! FURNITURE BARGAINS!

144.50 ROCKING LOVE SEAT wing back, maple finish, heavy tapestry cover — $ 99.50

124.50 CHEST Solid maple, 32" wide, 9 drawers and 40" high. Made by Lane or Carlton — $ 89.50

221.50 DRESSER, MIRROR, FULL SIZE PANEL BED and SPRING STAND. Plastic finish — $149.50

34.50 RATTAN CHAIRS 3 only. Walnut finish. Foam seat and back cushions. Zippers and reversible. Gold stripe — $39 Ea.

139.50 SLEEPY HOLLOW CHAIR and OTTOMAN. Brown and gold upholstered. Foam cushions — $ 89.50

32.95 CIRCLE CHAIRS. Plastic covered. Brass legs, tangerine and black — $ 19.95

329.50 SOLID CHERRY CHEST and FULL SIZE BED. Blue upholstered head board. By Willet — $169.00

62.50 SOLID MAPLE BEDS. Full size — $ 29.95

629.50 DINING ROOM SUITE in solid cherry including oval table, with two 12" leaves, buffet, 4 side chairs and one arm chair complete. By Statton — $299.00

229.50 DANISH SOFA; solid walnut frame; loose seat and back cushions, toast and brown cover — $129.00

269.50 MODERN SOFA. Foam cushions; Blue tweed cover; custom-made — $169.00

DANISH MODERN SOFA. Loose seat and back. Wool in orange and blue — $ 75.00

"ITALIAN PROVENCIAL" DINING ROOM Suite. China Oval Table 43x65 with one 12" leaf. 4 Chairs — $349.00

TRADITIONAL SOFA — Rolled Lawson Arm. Purple and Lavender cover; skirted; Foam rubber cushions — $159.00

289.50 MODERN DINING ROOM SET. 40" Round Plastic top table; two 12" leaves; 4 barrel-back chairs; 48" buffet light walnut — $209.50

229.50 42" ROUND PLASTIC TOP TABLE, 4 CHAIRS, two 12" leaves; by Dillingham — $140.00

89.50 LOW CHEST, TWO DOORS; light walnut finish, 38" wide, 16½ deep. Record compartment — $ 50.00

499.50 SOLID CHERRY BREAKFRONT, 66 inches long — $225.00

188.50 CHEST BOOKCASE BED and night table, solid oak — $129.00

223.50 3-PC MODERN BEDROOM SUITE. Double Dresser, Mirror, 4/6 Bed and Night Stand — $149.00

"TV" RUGS
All Wool Nylon or Acrilan
Rug Samples 18x24 Size 69¢

THROW RUGS
27"x54"
Values to 13.95 Wool, Nylon, Acrilan $3.95

SPECIAL GROUP
Upholstered Chairs for Living Room
50% to 60% Off

MANY ADDITIONAL BARGAINS NOT LISTED
OPEN THURS., FRI., MON. 'TIL 9 P. M. — SAT. 'TIL 5:30 P. M.

Convenient Terms 30-60-90 Days Same as Cash Free Delivery

Stewart-Glenn
1680 South Telegraph Road • FEderal 2-3148

All Sales Final No Returns
Advertised items subject to prior sale. Items listed were in stock at time this advertisement was placed.

Just South of Orchard Lake Road—Free Parking

Little Things Mean a Lot to Grooming

By ALICIA HART
Newspaper Enterprise Assn.

A well-groomed look is largely a matter of attention to little things:

Replacing heel lifts as needed. Checking hemlines to make sure that they're even and the length in keeping with current fashion. Getting rid of hat veils that go limp. Making sure that scarves are absolutely fresh. Wearing gloves that are immaculate.

Washing pearls at frequent intervals so that they never have the chance to take on a dingy look. Never letting your hair go a day or two past the regular shampoo time. Not letting your lipstick fade our or become smeary.

* * *

Checking on accessories to make sure that they blend well. They need not be the same color but they should be in the same leather and of the same fashion type. That is, a tailored bag with walking shoes and so on.

* * *

All of this may sound time-consuming. Actually, it doesn't consume much time. But it does take regular checking and it does pay off in a fresh, attractive look.

HAPPY NEW YEAR

Our Best to You in '62
. . . and Many Thanks to Our Old Friends and Customers for finding us in Our New Location:
at 59 W. Huron St.
Across from Detroit Edison Co.
Schafers FLOWERS
24 HOUR PHONE SERVICE
FE 2-3173

"Wear-Forever" deerskin GIFTS
for all the family!

- Moccasins 6.95
- Purses 13.95
- Gloves 5.95

Al Hilde
1920 S. Telegraph Rd.
FE 4-7673

Early Week Special!
BUDGET WAVE. $6.50
CALLIE'S BEAUTY SHOP
116 North Perry FE 2-6361

It's Difficult to Know

Conceit or Confidence?

A friendly smile, always welcome — is the trademark of the genuine aristocrat. People who have real background are friendly, kind and thoughtful of others, according to Josephine Lowman.

By JOSEPHINE LOWMAN

I think the following quotation is one of the most humorous descriptions of conceit I have ever heard. I would like to claim it for my own, but it is not mine and I do not know who said it. Here it is:

* * *

"I know a doctor who is so conceited that when he takes a woman's pulse he subtracts 10 beats for his personality."

Actually, it is very difficult to know when a person is conceited and when he isn't. Many times shy persons are thought to be conceited.

It often is difficult to distinguish between conceit and bragadocio or "front" which hides feelings of inferiority and insecurity. It also is sometimes hard to tell the difference between conceit and worthy self-confidence.

READY STUFF

Success, socially or financially, is heady stuff for those who never had it before. It takes a big person to weather either. Probably some of the most conceited and intolerable people in the world are those who had no social background but "made the grade," and those who had no money and then hit the jackpot.

If you meet any of these characters, don't let them bother you. Just feel sorry for them.

You will find that people who have real background are friendly, kind and thoughtful of others. These are the qualities of the real aristocrat.

ODD DISEASE

Another quotation about conceit: "Conceit is an odd disease. It makes everybody sick except him who has it."

One time Horace Greeley, the famous editor, lecturer and writer, was talking with a man who was patting himself on the back because he was a self-made man. Greeley answered, "Good! That relieves the Almighty of a terrible responsibility."

I do not think that most self-made men are conceited. They know too well the price of hard work they paid and the element of luck in "timing" which almost always plays a part.

* * *

Do you know how to make your bustline more attractive? Send for Josephine Lowman's informative booklet, "Your Bust." Enclose 10 cents and a stamped, self-addressed envelope with your request. Address Josephine Lowman in care of The Pontiac Press.

Whatever Became of Those Resolutions?

By RUTH MILLETT
Newspaper Enterprise Assn.

By the way, whatever became of the old-fashioned New Year's resolutions? They seem to have gone completely out of style.

Maybe they got lost in the shuffle when self-improvement became big business.

Back in the old days we used to take stock once a year and make a list of homemade resolutions designed to make us a little better in the year ahead.

But now self-improvement is a year-round business and it is no longer a strictly do-it-yourself affair. We read books on how to improve our personalities, how to improve our health, how to get rich quick in the stock market, how to be more glamorous, how to live longer, how to be happy—and so on and on.

And when we aren't reading books we are going to lectures and taking courses. Trying to improve ourselves has become a year-round task—with everybody getting into the act to spur us on.

So a new year no longer is the spur to doing better that it once was.

Nowadays we are working on ourselves just as hard in July as we used to work in January, before our resolve to make ourselves over could fall by the wayside.

Whether we get better results with the new year-round routine than we got with the once-a-year drive, I don't know. Probably it ends up just about the same.

But, anyway, it seems like a logical explanation of why making New Year's resolutions isn't the big deal it used to be. Self-improvement has become year-round instead of seasonal.

Year-round puzzlers: Our teenagers. See words of cheer in Ruth Millett's booklet, "Tips on Teen-Agers." Mail 25 cents to Ruth Millett Reader Service, care of The Pontiac Press.

Ladies, Please Don't Nibble on Your Pearls

AP Newsfeatures

Ladies should not bite their pearls. It's no way to tell whether they are real or simulated.

Because jewelers touch pearls to their teeth, women have been damaging theirs at a record rate by chewing on them, claim alarmed members of the Cultured Pearl Association.

JUST A TOUCH

Actually the slightest contact with the teeth is enough to determine whether a gem is smooth and therefore simulated, or grainy and consequently cultured, they say.

Simulated pearls are usually made of glass bead or plastic centers covered with layers of lustrous substance of fish scales.

Cultured pearls are developed by inserting a tiny irritant into the fleshy interior of an oyster. The oyster builds a coat around it. Natural pearls are built by the oyster around a speck of sand or some other natural intruder.

* * *

The naked eye cannot tell the difference between the two kinds of cultured pearls. Experts rely on x-ray reports.

Pay Attention

Looking well-groomed means constant attentions to small things: Spots, sagging hems, uneven heel lifts, smudges, rips, missing buttons or snaps and limp veiling.

Don't put off these repairs. They can pile up to mountainous proportions.

Queenly Costume

Velvet is the costume of queens. Wear it and look regal. But remember the hardiness of velvet won't tolerate any unkempt looks. Straggling hair, chipped nail polish, lipstick smudges or a shiny nose.

ANNUAL JANUARY CLEARANCE SALE
- Sweaters
- Dresses
- Lingerie
- Sportswear

Le Cor
26 W. Huron St.

YEAR-END CLEARANCE SALE!
STEFANSKI
Television and Radio Sales and Service
1157 W. Huron St.
FE 2-6967

Orange Blossom

REDMOND'S
Jewelers—Optometrists
81 N. SAGINAW ST. Phone FE 2-3612

Orange Blossom

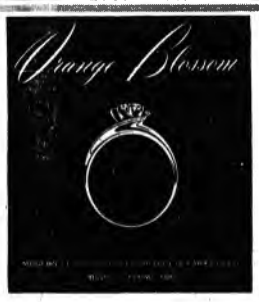

SPECIAL $185.00
2945 Orchard Lake Rd. Keego Harbor 682-0530
The Store to Go to for Things You Know!
Gregory JEWELERS
Credit Terms Expert Watch Repairing

Hurry-up sewing — no waist seams, no fitting problems! Slip into this slim, pretty casual, sash it in back, and you're ready to go! For cool cottons.

Printed Pattern 4948: Half Sizes 14½, 16½, 18½, 20½, 22½, 24½, 26½. Size 16½, takes 4 yards 35-inch fabric.

Send Fifty Cents in coins for this pattern — add 10 cents for each pattern for 1st-class mailing. Send to Anne Adams, care of The Pontiac Press, 137 Pattern Dept., 243 West 17th St., New York 11, N. Y. Print plainly Name, Address with Zone, Size and Style Number.

Special Spring-Summer Pattern Catalog — ready now! More than 100 sparkling styles — sun, sport, day, dance, work, travel. All sizes! Send 35 cents.

Try to Achieve Handsome Look Befitting Age

(NEA)—Feminine vanity first flares up around the age of three and usually is sprightly some sixty to seventy years later. (This is a statement supported by the fact that American women of all ages spend over three billion dollars a year on beauty aids of all kinds. This is a tidy sum.)

* * *

But the best way to be on comfortable terms with your particular vanity is to want to look your best **at your age.** At thirty-five it's silly to want to look twenty. But it's not silly to want to look a handsome, alive and vital thirty-five.

* * *

Just so, teen-agers shouldn't strive to look slinky, mysterious and sophisticated. Some of them do and the results are ludicrous. What each teenager should try for is the fresh and natural age that's right for her years. It should be only too easy for her to achieve through the beauty helps and clothes designed just for her.

The discovery of the arc lamp by Davy in 1800 marked the real beginning of the electric lighting era.

EXTRA PANT SALE

$5

Come In and Purchase a CUSTOM-TAILORED SUIT and for only $5

get an extra pair of CUSTOM-TAILORED PANTS

Hundreds of fine fabrics to select from

RANDOLPH Harwood

908 W. Huron at Telegraph

Custom Tailors and Clothiers
Distinctive Uniforms
Finer Tuxedo Rentals
FE 3-2300

SEW SIMPLE

By Eunice Farmer

This week's Tailor Trix winner for her fine suggestion is, Miss Janet J. Else, Storm Lake, Iowa.

"Dear Eunice Farmer:

"When making machine buttonholes, in order to determine the size buttonhole you will need for a certain size button, make a sample of each size template you have on a double strip of fabric. Label the size of each with ink and then cut open.

"Keep this sample strip in your sewing box for easy reference. This eliminates making several samples to check which size buttonhole template is best for the button you are using. I used the top wide hem of an old sheet and used black thread for the buttonholes."

BETTER ORDER ZIPPER

"Dear Eunice Farmer,

"I have been making a reversible felt skirt and don't know where I can purchase a zipper for this type of skirt."

Mrs. J. R.

The reversible zippers have not been packaged for sale through retail outlets because the demand for this style zipper is not very great. I would suggest you ask your local department store to order one for you in the color and length you will need.

I have had many letters from all parts of the country asking what can be done with worn nylon hose besides making braided rugs. If you have a good suggestion for using old nylons, please send them on to me. The best idea will be awarded a Tailor Trix Pressing Board

Here is a good suggestion from a reader who has already won a Tailor Trix Pressing Board:

"Two TV trays (those with legs), one at each side of my sewing chair, are a boon to my sewing "assembly line." One tray holds unstitched piece, the other receives those pieces stitched and ready for fitting or pressing. These trays are portable and handy to place anywhere I happen to sit down to work, and I can keep my thread, buttons, scissors and other equipment on them. They are within easy reach and never roll off these trays because of the raised edges, and they work better than an ordinary table."

Mrs. C. L., Des Moines, Iowa

WAX YOUR THREAD

"Dear Eunice,

"Occasionally I like to make hand-made buttonholes on fine children's clothes, or silk blouses. Have you any little tips that would make it easier to make them look neat, mine have such 'moth-eaten' edges?"

Mrs. M.M.

First, be sure there is some kind of light weight interfacing between the two layers of fabric. Now machine stitch a very narrow oblong, exactly the same size as the finished buttonhole. This should be done with a very short stitch and there should be no more than ¼" between the two rows of stitching. Now cut the center and you will find the machine stitching will keep the edges firm and in shape until you can finish them by hand.

Your thread will be stronger and not tangle up if you will run it through some beeswax before you begin the hand work.

If you'd like my leaflet on buttonholes, send a stamped, self-addressed envelope with your request for it to Eunice Farmer, in care of The Pontiac Press.

YOUR SEWING GLOSSARY:

Featherboning: This is a strip of plastic or light weight metal that is covered with fabric. It is about ½" wide and is used as a support for the bodice of bathing suits, formals, etc. It can also be used in cummerbunds to keep them from wrinkling at the waist.

JANUARY SALE!

Gifts galore

GIVE EXTRA PLEASURE! GET EXTRA VALUE!

FOR THE BRIDE · FOR THE HOME · FOR BIRTHDAYS · FOR ANNIVERSARIES

CLOSE-OUTS— MANY ONE-OF-A-KIND ITEMS AS MUCH AS

50% OFF

BATHROOM TOWEL STAND. Reg. $10.95 ..... $5.00
IMPORTED COCKTAIL SET. Reg. $6.00 ..... $4.50
3 pc. HAT STORAGE BOX. Reg. $7.00 ..... $3.50
TURKEY PLATTER Reg. $2.25 ..... $1.00
CRYSTAL SUGAR and CREAMER. Reg. $1.50 ..... 89¢
HURRICANE SUSAN Reg. $6.00 ..... $3.00
JEWELED FACIAL TISSUE HOLDER—Oriental lantern design— Reg. $3.00 ..... $1.50
PUNCH SET 14 pc. STARLIGHT. Reg. $4.39 ..... $3.39
LAMP SAVINGS As much as 40%
PICTURES. Modern, Early American. Savings to 50%

The Above Are Just a Few of the Hundreds of Items Drastically Reduced for Quick Sale

CRAIG'S GIFTS

MIRACLE MILE SHOPPING CENTER

Do Use Enough Make-Up

Don't make the mistake of applying make-up too sparingly in your attempt to achieve a natural-looking effect.

For results that are both natural-looking and glamorous, according to a beauty authority, it is important tha you give your complexion full make-up coverage.

BLEND EVENLY

Whether you are using make-up in a tube, stick, cake, or bottle, cover every blemish and blend the color to an even tone. Your eyes and lips also should be adequately made up to give them definition and color.

* * *

Take enough time to line your eyes, give your lashes a luxuriant look with generous amounts of mascara, and pencil your eyebrows carefully while shaping them for an attractive expression.

* * *

Your no-shine lipstick, as well, should be applied with care and artistry, using enough color to give your lips a smooth, full contour.

Vinegar Does It

(NEA)—To remove stubborn white mineral deposits from glass cookware, half-fill the cookware with very hot water and two tablespoons of vinegar. Boil for a few minutes, then wash in hot suds and rinse.

Children Can Recognize Good Literature

(EDITOR'S NOTE: Following is the second of three related columns on reading instruction in the American educational system by child psychologist Muriel Lawrence whose column advising "The Mature Parent" appears Monday, Wednesday and Friday in The Pontiac Press Women's Section.)

By MURIEL LAWRENCE
Newspaper Enterprise Assn.

Once, young and broke, I made some money by writing sappy love stories for a pulp magazine.

* * *

Years later, I offered to read one to a group of girls a court had defined as "delinquent." They were delighted. But my purpose was not limited to interesting them in the sappy problems of my heroine.

So, that first day of reading, I stopped my story at the point where she realized her attachment to the hero and instead read to them from the love poetry of William Shakespeare.

As I finished, a girl, pregnant, of poor education said, "I once read something nice about love. It began 'How do I love thee? Let me count the ways . . .' " In her sweet, deep contralto she went on in repeat to us, word for word, Elizabeth Barrett Browning's love tribute to her poet husband.

* * *

Please take this in, you educational powers who discredit American children's capacity to respond to the grace and majesty of English literature.

In the first grade — and before it — they know, if they are given it, the difference between prose that deals with Mrs. Black's "happy pigs" and the kind that gives them Huck Finn, Mr. Toad and Thumbelina.

You don't believe me? O.K.

"Then all in one welded commotion came an invisible push from astern while forward the near by; boat seemed striking on a ledge; tumbled like an earthquake beneath us. The whole crew were half-suffocated as they were tossed helter-skelter into the white curdling cream . . ."

That is a passage from Herman Melville's Moby Dick, not unwidely considered the finest book ever conceived by an American.

Let your 14-year-old read the passage. Taste greatness, he may want more of it.

If so, he may not read it all as it is a deep book dealing with Man's tragic pride in power; but because it is the work of a master of language, its characters, events and suspense will reach your child more sharply than he is reached by his comic magazines, touching him as differently as he is touched by sunsets and neon lights.

That day for the illiterate girl-children awaiting commitment to reformatories, Elizabeth Browning's sonnet opened an unsuspected window on a longed-for world of love and beauty.

* * *

Who are the educational powers who refuse to introduce American children to the literary greatness of their Western world?

MR. AND MRS. JOHN BREWER

Friends and relatives of Mr. and Mrs. John Brewer, North Perry Street, have been invited to attend the couple's 50th wedding anniversary reception from 2 to 5 p.m. Sunday in Central Christian Church. Parents of Army Sgt. Richard A. Brewer, stationed in Germany; Rupert, Berkley, Mo.; and Mrs. Olen Oates, St. Louis, Mo., the Brewers have four grandchildren and three great-grandchildren.

Prepare to Paint

(NEA) — If you're having your walls painted, be sure the painter's estimate includes a preliminary washing. Paint won't cling to greasy walls.

Fur Tops Plunge

(NEA)—Paris has brought forth a new idea in furs: a necklace or circle of mink or other fur to be worn with the plunging back neckline.

WHY IT OFTEN TAKES TWO KINDS OF MILK TO KEEP A FAMILY FIT

Milk is an excellent source of high-quality proteins, vitamins and minerals for grown-ups and "growing-ups" alike. But one member of your family may have a need for homogenized vitamin "D" milk, while another may benefit more from skim milk.

Sealtest Homogenized Vitamin "D" Milk is the rich, whole milk with extra sunshine vitamin "D" added. Sealtest "HVD" helps build strong bones and bodies, sound teeth, gives youngsters the milk richness and energy they need for play and healthy growth.

Sealtest Skim Milk combines high nutritional value with low calorie value. Sealtest is the dairy-fresh skim, has the flavor of milk and the important milk proteins, vitamins and minerals—but with a minimum of fat.

Sealtest Skim Milk is ideal for the weight watchers in your family who want to keep in trim while they stay slim, and get dairy-fresh flavor as well.

All Sealtest Milk is guarded for your protection by the most rigid system of quality control known to dairy science.

YOUR FAMILY DESERVES THE BEST... Sealtest

Easily Replaced

(NEA) When you're packing for a trip, don't lug a small warehouse of cosmetics with you. Chances are you'll find replacements anywhere in the United States and in most cities abroad.

Be Color Careful

(NEA) When you choose an ensemble, remember that unless you're an expert, it's not safe to choose more than three colors, and be sure that at least two of your accessories match.

PROFESSIONAL CLEANING . . .

Keeps You Well-Groomed on All Occasions!

Winter clothing lasts longer . . . looks better when professionally cleaned through Gresham's expert processes . . .

ONE CLEANING WILL CONVINCE YOU

. . . and don't forget to check all those outdoor garments for waterproofing.

"It's the Little Things That Count at Gresham"

5 SHIRTS Expertly Laundered $1.13 CASH and CARRY

GRESHAM CLEANERS SHIRT LAUNDRY Open 7 A.M. to 8 P.M.

605 Oakland Avenue FE 4-2579

Start the NEW YEAR With a Glamorous New Hair Style!

MILLIE'S Beauty Salon

6 S. SANFORD
Corner of Pike and S. Sanford
Open Tues. thru Fri. 9 to 5
Sat. 9 to 1 P.M.
Evenings by Appointment!

PERMANENT As LOW as $5.50

Complete Beauty Salon Services — FE 8-0711
Owner Mildred Liskum

Tuckered Out for No Reason?

ALICIA HART
Newspaper Enterprise Assn.

Fatigue as a result of illness is nature's device to prevent us from undertaking physical tasks before we're well enough to cope with them. But chronic fatigue, unaccompanied by illness, is a dangerous complaint that can result in loss of health and beauty.

Medical authorities attribute this kind of fatigue to insufficient sleep, emotional disturbances and nutritional deficiencies.

The cure for lack of sleep is an obvious one. And if you feel tired and lack vivacity because of emotional strain, you should seek professional help.

POOR DIETS

But, if like millions of Americans, you feel worn out for no reason that you can understand, your lack of vitality is probably due to dietary deficiency.

Our bodies manufacture pyruvic acid, which has been called "fatigue poison," and vitamin B-1 is essential to help break this acid into carbon dioxide and water. When there is a lack of Vitamin B-1 in the diet, it follows that you may show sings of chronic fatigue.

* * *

You can't hide fatigue with manufactured beauty. For cosmetics cannot cover up low energy, sagging posture and a lack of vitality. In fact, even the lines of weariness can only be hidden temporarily. The only way to combat the effects of permanent weariness is to increase your intake of vitamin B-1.

The natural food sources of this vitamin are milk, liver and wheat germ.

* * *

Milk in all forms — whole milk, buttermilk, skim milk and yogurt — are rich in B-1. And all kinds of liver are equally nutritious.

Wheat germ, according to the Bureau of Human Nutrition and Home Economics of the U.S. Department of Agriculture, may be as much as five times richer in this vitamin than whole wheat.

EASY TO TAKE

It's simple to take, too, for it is delicious as a breakfast cereal, or can be sprinkled on other cereals. It makes a fine topping for casseroles and can be used as breading for meat and fish.

The only way to fight fatigue is from within. And since our bodies store B-1 for a short time only, it is necessary to replenish the supply each day.

* * *

If your loss of vitality is due to improper eating, you can put sparkle in your eyes, a glow in your cheeks and luster in your hair by making certain you get a sufficient daily supply of this energy-giving vitamin in your daily diet.

May vows are planned by Maudie Marie Hickey, daughter of Mrs. James P. Harbin of West Hopkins Street and Ernest C. Hickey of North Saginaw Street, to Sidney A. Colyer Jr., son of Mrs. Joseph E. Smith of Commerce and the late Sidney A. Colyer.

MAUDIE MARIE HICKEY

Enjoy Foreign Language

Did Caesar Have 'Gaul?'

Gilbert Youth Service

Worried about those languages you're going to have to study? Here are a few tips on how to enjoy them.

Latin-speaking Caesar lived way back when all Gaul, except perhaps his own, was divided into three parts. He goldbricked his way through the army writing prose that takes two semesters to read.

Think of him as a Roman Norman Mailer, hampered by the ablative case. Extra study in Latin can be done by listening to Patti Page's song of a couple of years ago, Leafning My Latin. No credits for this, unfortunately.

"OLE!"

Spanish is for dancing. No cha-cha or mambo is complete without at least one "ole", a couple of Latin-American-type grunts, and a long sigh of "ay, que bueno" at the end. It's also the grooviest to say to a chigulta, "Quieres ballar conmigo?" which means "Wanna cut a rug?"

French is for restaurants. Otherwise you end up eating "ragout" which is stew however you spell it. Order your date "une steak hache", pour on the ketchup and add French fries (what else?). Your date will think her hamburger is "extraordinaire," — and you, too. The main advantage to talking French is obvious. Imagine digging Bardot in the original.

"WHAT IS TRUTH?"

Cold wars plus hot words equal Russian. (Ain't that the "pravda"? — truth) It's the greatest for translating labels on caviar jars, borscht recipes, and the words of The Song of the Volga Boatmen, in case you ever have to cross the Volga River. We — and the Dept. of the Army — hope you never have to.

Spaghetti is conducive to music. After one order, you think you're a combination of Caruso and Dion. In order to pronounce the names of the other singers and composers of Italian ancestry, it is best to take Italian. (Otherwise, it's difficult, at best.)

It costs an average of 4.5 cents per pound to cut and wrap meat for self-service counters, according to Department of Agriculture studies.

Group to Fete Youths Back From Europe

Young people who spent last summer in Europe will be special guests of the Green Lake Women's Club at a noon luncheon Monday in Green Lake Community House.

Relating experiences and impressions of their visit abroad will be Chris Thomson who was sent to Denmark by the American Field Service and Jeannie Spengerman, Gale Murray and Marian Smith, visitors to Spain, Germany and England, respectively, sponsored by the Michigan Council of Churches' Youth for Understanding program.

* * *

Hostesses for the meeting will be Mrs. Lyle Armstrong, Mrs. Howard Berry, Mrs. Richard Elwood, Mrs. William Laitinen, Mrs. Richard Schmidt and Mrs. Watson Stringer.

Berean Class Holds Dinner

Berean Fellowship Class of Oakland Avenue United Presbyterian Church held its annual New Year's Eve dinner at the Shawnee Court home of Mr. and Mrs. Floyd Levely.

Six guests, the Russell Woodburys, the LaMar Tyacks, James Hayslettts and Ricky Hipp, were welcomed by the 41 members attending.

Newly elected officers and chairmen are planning a program meeting later this month in the home of Harold Benner.

Mr. and Mrs. George Marien, Joslyn Avenue, will be hosts for the next meeting.

Pastels, Rose Shades Flatter Older Women

A mature or older woman can be just as fashionable today as she was during her younger years, providing she practices the correct art of applying her make-up.

To keep from looking overly made-up, a leading beauty authority advises paying particular attention to your choice of cosmetic colors.

Primarily, choose shades that have a high light reflective quality. These will help diffuse any lines or wrinkles, whereas darker colors tend to cause shadows which accentuate these conditions.

PICK PINK

Use facial make-up with an undertone of pink or rose to supplement any loss of skin color. Cheek rouge should be in pastel shades of pink or coral. For the eyes, the new powder eye shadow is an ideal light reflective requisite.

Lips should be flattered with the attractive, soft shades of matte finish lipstick.

Fur Flattery

(NEA)—Fur hats shows in the recent French collection display tiny, flattering veils that just cover the eyes.

531

by Laura Wheeler

Make a hit with these jiffy knits — one flat piece plus ribbed cuff for each snuggle slipper.

Add felt ears, features on pompons—presto — bunny or pup trim! Jiffy-knit, cozy, ankle-hugging. Pattern 531: directions sizes 4-6; 7-9; 10-12 included.

Send Thirty-five cents (coins) for this pattern — add 10 cents for each pattern for 1st-class mailing. Send to Laura Wheeler, care of The Pontiac Press, 124 Needlecraft Dept., P. O. Box 161, Old Chelsea Station, New York 11, N.Y. Print plainly Pattern Number, Name, Address and Zone.

For the first time! Over 200 designs in our new, 1962 Needlecraft Catalog — biggest ever! Pages, pages, pages of fashions, home accessories to knit, crochet, sew, weave, embroider, quilt. See jumbo-knit hits, clothes, spreads, toys, linens, afghans plus free patterns, end 25c.

Host Party for Auxiliary

Mr. and Mrs. Carl Crissman of Clarkston were New Year's Eve party hosts to Wright-Fournier Amvets Auxiliary, Post 161. Mrs. William Marshall assisted the hostess.

Highlight of the evening was a demonstration of the new dance craze the twist by Mrs. Robert Brown and Paul Kitts. Good sportsmanship prize went to Albert Emsley.

* * *

Robert Brown spoke on "Self-Improvement for the New Year," and Orville Russell, post photographer, snapped publicity pictures for the year.

Guests were Mr. and Mrs. Ward Rathbun, the Clyde Beatties, Mr. and Mrs. Robert Crissman and the Richard Funks.

To Celebrate Anniversary

Mr. and Mrs. Thomas Montgomery's Cameron Street home will be the scene of an open house from 2 to 6 p.m. Sunday, celebrating their 30th wedding anniversary. Hostess for the affair will be Mrs. Montgomery's sister Mrs. Eva Shaw.

Gary, Michael and Cheryl Montgomery will join their parents to celebrate the occasion, along with friends and relatives from Lansing, Detroit and Canada.

Cranbrook Readies for 12th Night Gala

Cranbrook Institution's 13th annual Twelfth Night Gala will be held 8 p.m. Saturday at Cranbrook House with Mr. and Mrs. Henry S. Booth as hosts.

Booth is the son of the founders of Cranbrook, George G. Booth and Ellen Scripps-Booth.

Guests will include members of faculty, staff and board members of the institution.

Smart Gals Pick Parka for Sports

Gilbert Youth Service

Super salesmen, so tall tales go, sold refrigerators to the Eskimos for their igloos.

Worse than that, they stole the Eskimo's parka and sold it to the American girl without a dog team to her name.

Of course, she's smart enough, even without a sales persuasion, to see a good thing in a parka coat for her closet this winter.

* * *

Naturally, the manufacturers have improved on the Eskimo's original idea. They have substituted a furry fabric made of verel, a test tube fiber, for the pelts of the polar bear. It's cheaper and it does just as well. In some instances even better than the woolly animal.

Like the bear, the chemically-produced fiber won't mat or pill. If it gets wet, it dries to its usual fluffiness.

Unlike the bear, the furry fabric can be dyed a variety of hues, all of which make the parka an interesting complement to skirts and ski pants.

LIGHTWEIGHT

Although it is warm enough, the American parka weighs about half as much as the Alaskan kind. Since it doesn't sap a lady's strength just carrying it around on her back, the imitation is ideal for active sports. And it's also roomy enough to fit over bulky sweaters.

In bad weather or simply while riding in someone's open car, the parka's hood keeps ears warm and coiffures dry and in place.

* * *

Often the American parka contains vestiges of the Alaskan Indians' primitive designs, such as touches of embroidery, or ribbons of pompons.

But it always has a zipper. The resourceful Eskimo managed very well without one, possibly because there were no super duper zipper salesmen around to talk him into buying one.

Becomes Bride

Irene Lee Middleton, daughter of Mr. and Mrs. Kenneth H. Middleton, of Birmingham, became the bride of Michael V. Flynn at late December rites. The bridegroom is the son of the Jack Flynns of Cloverlawn Avenue.

WEDDING RING SETS
14 Karat Gold $12.95
Reg. $16.95 For Both
GEORGE'S—74 N. Saginaw

Professional PERMANENTS Styled as YOU Like It!
HAIR CUTTING — TINTS
FREE PARKING
IMPERIAL BEAUTY SALON
219 Auburn Ave.
FE 4-2878
No Appointment Necessary
EDITH STENSON, Owner

VOLINGLAND
Children's Shop
Miracle Mile Shopping Center
S. Telegraph at Square Lake Rd.
FE 4-5572 Open Daily 10 to 6 P.M.

Fine Colonial Furniture
PLENTY OF FREE PARKING
GENTRY'S
Colonial House
5 S. Main MA 5-2362

It's balanced to help you

look and feel great

©1961, THE BORDEN CO.

Borden's ready diet ... happiest tasting diet drink

What do you want in a calorie-cutting drink? Vitality protected . . . taste rewarded. You want Borden's **ready diet**, the 900 calorie fresh food drink with balanced protein, carbohydrate and fat.

In proportion, in quality, this balance offers a plus to dieters. It assures proper metabolism of excess body fat . . . a regulated rate of absorption to help you feel satisfied. And **ready diet** contains only complete protein, which is equal nutritionally to a much larger amount of mixed protein.

Taste that Borden difference! Superbly rich flavored, creamy smooth. Every sip refreshes your determination to stick to your diet. No wonder thousands favor this dairy fresh drink.

Use as your doctor advises so your program fits your health and reducing needs.

Look for the special gold carton AT YOUR STORE OR DOOR

® Trademark of the Borden Co.

STAPP'S . . . *present a low-cost quality* . . .

Hi-White Shoe for The young and lively

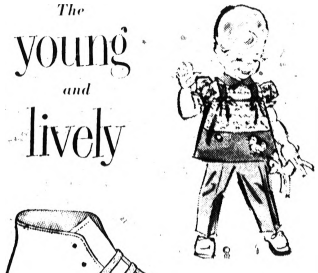

In a complete range of sizes 3½ thru 8½ widths B thru E.

Mother Jones is a really first quality shoe with built in features you usually find only in the most expensive. But, Mother, this shoe is budget priced! Bring your kids in for our accurate fitting service! Let us show you the value this shoe offers . . . it's leather throughout, it's designed for comfort and lots of active play.

$4.99 Pr.

Full Size Range at BOTH Stores

STAPP'S

JUVENILE BOOTERIE
218 E. Lawrence St., Downtown
(Open Mon. to 8:30, Fri. to 9)
and
FAMILY SHOE STORE
928 W. Huron at Telegraph
(Open Fri. to 9 — Sat. to 8:30)

Choice of
BLUE WILLOW or BLUE ONION

53-Pc. Sets $12.95
16-Pc. Sets . . . . . $ 2.95

DIXIE POTTERY
5281 Dixie Hwy. OR 3-1894
(Drayton)

From the Press Box

BY BRUNO L. KEARNS
Sports Editor, Pontiac Press

"You'd think it was New Year's Eve in Green Bay Sunday night the way the town went berserk," commented Steve Ryeson Pontiac native whose loyalty to Parkers took him from Fort Riley, Kansas, to the Wisconsin city for the championship game.

Of course it was December 31st but a New Year's celebration was the last thing on the minds of Packer fans. It was wild town party in honor of Packers who romped the Giants, 37-0.

★ ★ ★

Father time and young Mr. New Year had to take a back seat.

Ryeson, a pro football bug, who has traveled to see the Packers play in Cleveland, Chicago and other cities, made his first trip to Green Bay after a friend from Milwaukee, who has been "residing" in the same barracks with him, came across with a perfect seat on the 25 yard line.

"The celebration in Green Bay lasted all night," said Ryeson. Horns honked through the night, convertible tops were down in zero temperatures, and the local pubs setup free taps right in the middle of main street."

★ ★ ★

Newspaper cameramen were shooting hundreds of pictures around Packerland amid the celebration. Monday in the sports page of The Pontiac Press a picture ran showing Packer fans doing the twist in the downtown streets.

People in group pictures as such are never identified. But, Ryeson recognized a familiar face right in the middle of the twisters as himself.

Today, he heads back to his unit at Fort Riley with a souvenir to prove to his buddies he was in Green Bay for the championship game.

This is the picture run in Monday's Press which is now part of his souvenir collection. Note Ryson encircled.

DITTOS FROM THE PRESS BOX

The Los Angeles Rams who have Zeke Bratkowski as quarterback and hold the draft rights on college aces Roman Gabriel and Ron Miller will use one of the rookies as trade bait for some good linemen. Don't be surprised if the Lions make the strongest bid to get one of the quarterbacks. Odds are Willie McClung will be one of the linemen to go to Los Angeles.

Coach Calls Wilma's Newest Honor 'the Topper'

Sullivan Award Goes to 1960 Olympic Star

Mrs. Ward 3rd Woman to Win Coveted AAU Recognition

NASHVILLE, Tenn. (AP)—Wilma Rudolph Ward, winner of three Olympic gold medals and Associated Press woman athlete of the year for 1960 and 1961, has won the James E. Sullivan Award for 1961.

★ ★ ★

"This is the greatest honor in the world for her," said Ed Temple, her overjoyed coach at Tennessee State. "This is the topper—the one I've been waiting to hear about for a long time."

Mrs. Ward was en route home from Linden, N.J., where she and her husband, classmate and track team member William Ward, spent the holidays with his parents. The newlyweds hope to compete together in track events.

Mrs. Ward, 23, is the third woman to receive the Sullivan Award in the 32-year history of the valued recognition by the Amateur Athletic Union. The Tennessee State senior collected 1,627 points, the fourth highest total ever in the poll of former Sullivan winners, amateur sportsmen, sports writers and sportscasters.

SECOND IN 1960

She was runner-up to Rafer Johnson last year. This year Tommy Kono, world champion weightlifter from Honolulu was second, followed by world broad jump record holder Ralph Boston, also of Tennessee State.

"Imagine having two from the same school even nominated," said coach Temple.

★ ★ ★

"I don't know what will happen in the years to come, whether she will run after she graduates in August. But regardless, this is the topper, this is it." He added: "Besides winning three gold medals in Rome, this is the top thing in my life, having an athlete win the Sullivan Award," he said.

OTHER AWARD

Thursday, Mrs. Ward will be in Milwaukee to receive the Associated Press award.

Last July 11, the tall, slender track star anchored the U.S. track team to a women's world record of 44.5 seconds in the 400-meter relay. Four days later in Germany she set the women's 100-meter record of 11.2 seconds in a special race in the United States-West German track meet.

★ ★ ★

The Sullivan award is presented annually by the AAU "to the amateur athlete who, by performance, example and good influence did the most to advance good sportsmanship throughout the year."

Jerry Lucas, Ohio State's All-America basketball star, was fourth in the balloting, followed by Chet Jastremski, Indiana University swimmer, sprinter Frank Budd of Villanova, swimmer Donna Vurnon of Lafayette, Calif., and Barbara Jean Galleher of Dallas, the national gymnastics champion.

Seton Hall Tests Villanova Quintet

By The Associated Press

Villanova's Wildcats go after their 12th straight victory tonight against another unbeaten team. But the opposition isn't likely to provide a major test despite its spotless record.

★ ★ ★

The Wildcats play Seton Hall (4-0) at the Villanova field house. Off past performances, Jack Kraft's hustling Cats should scuttle Richie Regan's Pirates. While Villanova has been beating some big boys and zooming into No. 5 position in the national rankings, Seton Hall has been building its record against lesser lights.

Seton Hall, almost always a force to contend with in eastern basketball in other years, is in the midst of de-emphasis after being hurt by last year's post-fixing scandals. The Pirates are playing a schedule roughly half major, half minor and so far have beaten Southern Illinois, Fairleigh Dickinson, Wagner and Rider.

FAST TEAM

Kraft took over at Villanova this season after 14 years of prep school coaching as successor to Al Severance, who directed the Wildcats for a quarter century. Building around the quick, high-scoring Hubie White and sophomores Wally Jones and George Leftwich, Kraft has put together a spirited club stressing speed and aggressiveness.

After winning their first eight, the Cats really dashed into the spotlight by clipping Niagara, previously unbeaten Duquesne and Iowa in the Quaker City Tournament. If there's a surprise team of this young season, they're it.

★ ★ ★

In other games tonight, eighth-ranked Duke is at home to Penn State, Texas Tech opens defense of its Southwest Conference title against Texas and West Virginia returns to Southern Conference competition, where it is 5-0, after losing three out of its last four to non-league rivals. The Mountaineers entertain VMI.

Kentucky, third ranked nationally and the only member of the top ten in action Tuesday night, took a 19-point lead against Virginia in the opening half and whipped the Cavaliers 93-73. Adolph Rupp played 15 Kentuckians and 12 of them scored, with Larry Pursiful's 21 points high. Cotton Nash added 18 for the Wildcats and Scottie Baesler had 17.

TIED RECORD

Indiana tied its team scoring record and ran up a new high against a Notre Dame squad, pounding the Irish 122-95. Perhaps the Notre Dame boys hadn't recovered from the 100-53 shock at Kentucky's hands last Saturday night.

In the last-minute hero department—Jerry Smith's 3-point play with 37 seconds to go gave Furman a 77-76 Southern Conference squeaker over William and Mary; Bill Kirvan's three points in the final 56 seconds of overtime provided the clincher as Navy edged Georgia Tech 64-62; with 11 seconds left, Bob O'billovich stole the ball at midcourt and raced in for a layup that enabled Montana to top Idaho 63-61; and Tennessee State made up a 17-point deficit in the final 12 minutes of regulation play, drawing even on Porter Meriwether's 30-footer seven seconds before the buzzer, that trimmed Seattle in overtime 101-97.

★ ★ ★

Wake Forest broke open a tight one in the second half and downed Minnesota 79-70. Davidson surprised Alabama for the second time in two weeks, 73-67. Vanderbilt made good on 23 of 26 free throws in the last half in beating Yale 79-69. Butler, maintaining its perfect record against Ivy Leaguers, defeated Princeton 63-58. And Maine upset Connecticut 73-68 in the Yankee Conference.

Rens Regain Lead in ABL

Pittsburgh Cagers Go Ahead of Pipers With Win Over Hawaii

By The Associated Press

The Pittsburgh Rens, who have been in, out and tied for the lead in the Eastern Division of the American Basketball League, are in again.

★ ★ ★

They regained sole possession of first place with a come-from-behind victory Tuesday night over the Hawaii Chiefs at Honolulu 98-92. The triumph put the Rens half a game ahead of the idle Cleveland Pipers.

The Los Angeles Jets defeated the New York Tapers 112-104 at Los Angeles in the other scheduled league game. The defeat dropped the Tapers, who shifted their franchise from Washington on Sunday, to last place in the Eastern Division.

Connie Hawkins, the league's leading scorer, paced Pittsburgh with 35 points. The Rens trailed 73-71 at the end of the third period, but tied at 89-89 on George Patterson's layup with four minutes left. Baskets by Hawkins and Quitman Sullins then put the Rens out in front for good. Grady McCollum was high for the Chiefs with 22 points.

A turnout of only 583 saw the Los Angeles beat the Tapers for the fourth straight time. The victory put the Jets within three games of first place Kansas City in the Western Division.

★ ★ ★

The Jets made 26 of 35 field goal attempts for a 63-49 halftime lead and the Tapers never caught up. George Yardley paced the Jets with 34 points. Cy Blye topped the Tapers with 25.

SPORTS

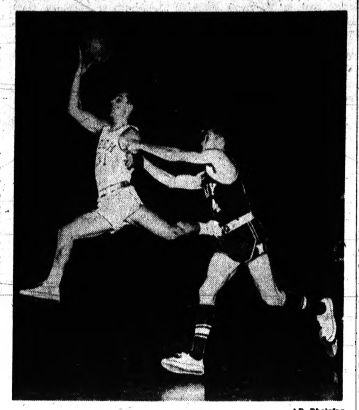

AP Photofax

HOLD ON, THERE—Georgia Tech's Frank Landrey (31) is fouled by Navy's Dave Tremaine as Landrey goes in for a layup shot last night. Navy won, 64-62, in overtime.

Despite Some Protests From LSU

Dietzel Figured to Take Army Job

WEST POINT, N.Y. (AP)—Despite some opposition from the Louisiana State board of supervisors, Paul Dietzel is expected to leave within the next few days the football power he built at LSU for a new challenge as head coach at Army.

★ ★ ★

Army, which hopes to make an announcement Thursday, is believed to have offered the former West Point aide a 5-year contract at $20,000 a year. There are also the fringe benefits of attractive free living quarters at the Point, and post exchange and commissary privileges, probably worth another $5,000 a year.

The 38-year-old Dietzel, one of the nation's most successful young coaches, still has four years to go on his LSU contract at $18,500 a year. Jim Corbett, LSU athletic director, said the coach had not asked for his release, but indications were the request would be made today.

WILL MAKE VISIT

The New Orleans States-Item said it had learned that Dietzel would fly to West Point Thursday.

Hereabouts, the trip is being pegged as an introduction of the new coach, who will succeed Dale Hall. Hall was fired after three years and three losses to Navy.

If and when Dietzel requests his release, sparks may fly in the bayou country, which watched the personable former assistant to Army's Earl Blaik build LSU into a national power in a matter of three years.

★ ★ ★

Taking over in 1955, he had an unbroken, national champion by 1958 and in seven years his overall record has been 46-24-3, including a 2-4 record in bowl games. This season, LSU lost its first game (at Rice), then won 10 in a row—including Monday's 25-7 whipping of Colorado in the Orange Bowl at Miami.

In order to be released, Dietzel would have to receive a favorable vote from a majority of the 14-member board of supervisors and several members have indicated they feel Dietzel should stay.

COACHES CRITICIZED

"It's time these coaches realize they have moral obligations as well as character building obligations," said board member C. J. Dugas of Donaldsonville, La. Tuesday. "Most of them regard contracts as just another piece of paper."

★ ★ ★

Another member, Tom Dutton of New Orleans, said:

"Frankly, I don't believe that he will break his contract. I don't believe Paul will be happy in joining the fiddle-footed coaches who walk off the job and have no respect for the sanctity of a contract." He said if the question comes before the board, he will vote not to release Dietzel.

Howe Takes 2nd Spot in NHL Point Race

MONTREAL (AP) — Gordie Howe, the brilliant right winger of the Detroit Red Wings, picked up six points last week and took over second place in the National Hockey League individual scoring race.

★ ★ ★

But the performance still left the 3-year-old star nine points behind the leader, Andy Bathgate of the New York Rangers.

Official NHL statistics released today show Bathgate, seeking his first scoring title, got three goals and one assist last week, bringing his season production to 50 points.

Bathgate has 16 goals and a league leading 34 assists.

Howe, the league's all-time point leader and winner of the scoring title a record five times, scored four goals—three in one game—and drew two assists for 41 points.

★ ★ ★

He took over second second place from Claude Provost of the Montreal Canadiens. Provost was held to one goal—his 21st of the season—and dropped into a tie for third place with Stan Mikita of Chicago Black Hawks. Each has 37 points.

Among the goaltenders, Jacques Plante of Montreal owns the best goals-against average. Plante allowed six goals in three games last week and reduced his average to 2.42 for 36 starts.

The scoring leaders:

	G	A	Pts
1. Bathgate, New York	16	34	50
2. Howe, Detroit	14	29	41
3. (tie) Provost, Montreal	21	16	37
Mikita, Chicago	16	27	37
5. Mahovlich, Toronto	15	19	34
McKenny, Boston	11	23	34
Buryk, Boston	9	25	34
8. (tie) Geoffrion, Montreal	13	20	33
Pronkin, New York	11	22	33
10. (tie) Backstrom, Montreal	17	14	31
Ullman, Detroit	13	18	31
Delvecchio, Detroit	12	19	31
Mohns, Boston	11	20	31

2 Marks Fall on Final Day of Regatta

FORT LAUDERDALE, Fla. (AP)—Two records were broken on the final day of the 15th annual Orange Bowl regatta.

High winds and cold weather caused officials to shift Tuesday's windup races to the canal along state road 84 west of this city, where an estimated 5,000 persons lined the course.

Don Boldrechi of Miami drove his D stock hydroplane over a measured kilometer at 75.901 miles per hour to erase the record of 75.710 m.p.h. set by Bert Ross Jr. of Spokane, Wash.

The record of 146.913 set by Roger Murphy of Piedmont, Calif., was broken by Buddy Byers Jr. of Columbus, Ohio, who drove his 7 liter hydroplane at an average speed of 148.151 m.p.h. over the measured kilometer course.

Basketball Results

Tuesday's College Basketball
By The Associated Press

EAST
Maine 73, Connecticut 68
Rutgers 79, Bucknell 78, overtime
Norfolk 68, St. Mary's, Halifax 59
Acadia, Canada 78, Husson, Maine 48

SOUTH
Kentucky 93, Virginia 73
Wake Forest 79, Minnesota 70
Navy 64, Georgia Tech 62, overtime
Davidson 73, Alabama 67
Vanderbilt 79, Yale 69
Furman 77, William & Mary 67
Lenoir Rhyne 66, Wofford 41
Olin City 79, Christian Bros. 74
Georgetown, Ky. 94, Morris Harvey 80
Western Carolina 62, Carson Newman 72
Auburn 67, Chattanooga 47
Memphis State 85, New Mexico St. 70
Mississippi 68, Florence, Ala. 64
Tenn. Tech 86, Miss. Southern 68
Centenary 66, New Orleans Loyola 64
Grambling 105, Southern, La. 74
S. F. Austin 79, Northeastern La. 71
Florida Southern 90, Blackburn 73
Union, Tenn. 82, Arkansas College 70
Stetson 70, Transylvania 49
Frederick, Md. 72, Catawba 57

MIDWEST
Indiana 122, Notre Dame 95
Butler 63, Princeton 58
Creighton 84, South Dakota 58
Indiana Tech 87, Tri-State 75
Wheaton 65, Swedish National 34
St. Benedicts, Kan. 90, Wm. Jewell 54
Culver Stockton 68, Illinois Coll. 54
Northern Ill. 91, Wis-Milwaukee 71
Cornell, Iowa 79, Coe 61
Akron AAU 86, Alsace De Bagnolet, France 59
Muskato 72, Morningside 70
Washburn, Kan. 74, Phillips Univ. 57
Carleton 95, Lake Forest 77

SOUTHWEST
Texas Western 82, New Mexico Western 54
McMurry 113, Howard Payne 86

FAR WEST
Montana 63, Idaho 61
Gonzaga 90, Whitworth 63
Utah State 101, Seattle 97, overtime
Orange County 102, Calvin 83

New Rose Bowl Contract Likely

Big 10 and Big Five in Apparent Agreement for Renewal

PASADENA, Calif. (AP)—The Big Ten and Big Five Conferences apparently are in agreement over a contract for an annual Rose Bowl football game.

Representatives of the two athletic organizations discussed at length Tuesday the possibility of reinstating the old contract they operated under for 13 years before its expiration after the 1960 Rose Bowl game.

There probably will be one major difference, however. The Big Ten intends to adhere to its no-repeat rule, but the Big Five—with fewer teams—probably will not.

★ ★ ★

Big Ten representatives at Tuesday's meeting were empowered to sign the contract, but the Big Five designates must report to their council, consisting of the five faculty representatives and five athletic directors.

Tom Hamilton, executive director of the Big Five, indicated that his conference would continue to send the championship team to the Rose Bowl, regardless of whether it had played there the year before.

Kentucky Seeks Football Coach

Blanton Collier Fired With Three Years Left on His Contract

LEXINGTON, Ky. (AP)—Kentucky began looking for a football coach today after the university's athletic board fired Blanton Collier, the soft-spoken coach who replaced Paul (Bear) Bryant.

★ ★ ★

The board voted Tuesday to buy the remaining three years of Collier's contract, saying its decision was by "mutual agreement" with Collier. His salary was reported at $17,500 annually.

The board was to meet today to begin the process of naming a new coach. Only five weeks ago it gave Collier a vote of confidence.

★ ★ ★

Collier, 55, who came to Kentucky in 1954 and compiled a 41-36-2 record, said he had no immediate plans for the future.

"Football has been my life," he said. "Right now I feel I would like to remain in football if the opportunity presents itself."

Athletic Director Bernie Shively said the board had no one in mind immediately as Collier's successor. He said the board named a committee to screen candidates.

Davis Selected Back-of-Year in AP Ballots

By The Associated Press

Ernie Davis, closing out his brilliant varsity career in a series of post-season games and heading into what promises to be a shining pro career, continues to reap honors as the most celebrated college football performer of 1961. The Syracuse star's latest distinction was being named back-of-the-year in the annual Associated Press year-end poll.

★ ★ ★

Davis beat out the three other All-America backs in the voting, being chosen by 43 of the 212 sports writers and broadcasters on the panel. Bob Ferguson of Ohio State and Jim Saxton of Texas tied for second in the balloting with 34 votes each, and Minnesota sparkplug Sandy Stephens was next with 29.

Pistons Dumped by New York, 110-104

Knicks Extend Detroit's Losing Streak

NEW YORK (AP) — Detroit's hopes of snapping a two-game losing streak were snuffed last night when the New York Knicks defeated the Pistons 110-104 in the second game of a National Basketball Association doubleheader.

The Boston Celtics overwhelmed the St. Louis Hawks, 136-99, in the first game played at Madison Square Garden.

The Pistons had found the Knicks easy to handle until last night, winning all three of the previous meetings of the teams. But the New Yorkers were riding a two-game win streak and had won three out their last four before victimizing Detroit.

The Knicks scored four points in the last 12 seconds to move out of reach. The Pistons trailed by 106-104 but lost possession on a back court violation with 15 seconds left.

Johnny Green scored two foul shots for New York with 12 seconds to play and Al Butler stole the ball and drove in for a layup just before the buzzer.

TIED SCORE

Bailey Howell, who scored 24 points, and Don Ohl, who had 21, pulled the Pistons into a 102-102 tie with 2:13 left.

Butler and William Naulls pushed the Knicks ahead, 106-104, with 26 seconds left and Ohl scored for Detroit before the Pistons lost the ball at the crucial moment.

Richie Guerin scored 37 points and Naulls had 26 for New York.

The loss left Detroit in third place in the NBA's western division. New York remained in the Eastern Division cellar.

In another NBA game, Syracuse defeated Chicago 127-102.

The Hawks, it develops, are not yet ready to resume the kind of play that took them to five straight Western Division championships.

It was the fifth straight victory for Boston over St. Louis this season and the Celts did it with ease after shaking off the Hawks in the second quarter. With seven players in double figures, Boston built its lead to 49 points early in the fourth quarter at 122-73.

HIT 25 POINTS

Tommy Heinsohn had 25 points in the 25 minutes he played and Bill Russell, playing three-fourths of the game, had 19 points and 18 rebounds. Bob Pettit, No. 3 scorer in the league, led St. Louis with 36 points and 22 rebounds.

Syracuse, behind by 12 points in the first quarter, rallied behind a fast break led by Greer and Costello. A 17-3 burst put Syracuse in front 26-24 and the Nats were in control the rest of the way. Greer had 31 points and Costello 21. Walt Bellamy hit 31 for Chicago.

DETROIT	G	F	T	NEW YORK	G	F	T
Dukes	2	3	7	Buckner	0	1	0
Ferry	3	3	9	Rudd	1	3	5
Howell	10	4	24	Butcher	8	8	24
Jones	4	2	10	Butler	5	4	14
Lee	0	1	1	Green	5	3	13
Moreland	9	3	21	Guerin	11	15	37
Noble	2	0	4	Imhoff	1	3	5
Ohl	10	1	21	Jordon	1	2	3
Stott	4	3	11	Martin	1	0	2
Shue	4	4	12	Naulls	10	6	26
Totals	41	22	104	Totals	39	32	110

Detroit	27	32	22	23—104
New York	26	22	39	23—110

Attendance—8,264

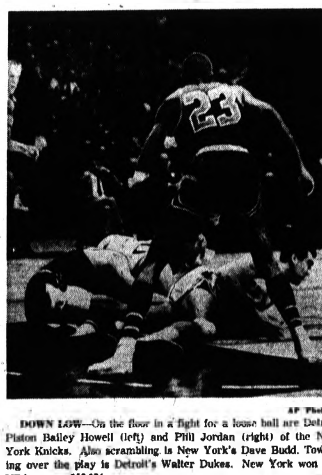

AP Photofax

DOWN LOW—On the floor in a fight for a loose ball are Detroit Piston Bailey Howell (left) and Phil Jordan (right) of the New York Knicks. Also scrambling is New York's Dave Budd. Towering over the play is Detroit's Walter Dukes. New York won the NBA game, 110-104.

U-D Grid Coach a Top Candidate for Job at B.C.

BOSTON (AP)—James H. Miller, University of Detroit football coach, is being prominently mentioned as successor to Ernie Hefferle at Boston College.

"You could say Miller has the inside track," a spokesman said. "There will be an announcement before the end of the week."

Hefferle resigned 11 days ago to return to the University of Pittsburgh as an assistant coach.

Miller declined to comment.

Sandy Stephens Cited for Big Performances

By The Associated Press

Sandy Stephens of Minnesota swept both first place and runner-up spot for outstanding one-game performances in the annual Associated Press year-end football poll today.

The All-America quarterback topped the balloting with 21 votes for his brilliant play against Michigan, and received 11 votes for his starring role against Michigan State. Stephens also was cited for his work against Illinois and Iowa.

Area Ski Conditions

WEDNESDAY CONDITIONS

ALPINE VALLEY—4 to 8 inch base, fresh powder, all tows and T-Bars in operation. Skiing very good to excellent.

GRAMPIAN MT.—Pomalift operating. All slopes open with good base and 2 inches new powder. Skiing excellent.

MT. CHRISTIE—All slopes and tows, Pomalift in operation. Base 4 to 6 inches with fresh powder. Skiing very good to excellent.

MT. HOLLY—All slopes, tows and chairlifts in operation. Base 6 to 12 inches. Skiing very good to excellent.

DRYDEN—Entire area covered, including snow bowl. Fresh made snow on base 6 to 12 inches. Skiing very good to excellent.

MT. SUMMIT—Skiing very good with fresh powder added to good base.

NBA STANDINGS

EASTERN DIVISION	Won	Lost	Pct.	Behind
Boston	30	5	.857	
Philadelphia	23	11	.605	6½
Syracuse	16	22	.421	13½
New York	13	25	.342	16½
WESTERN DIVISION				
Los Angeles	31	11	.738	
Cincinnati	20	19	.513	9½
Detroit	15	22	.405	13½
St. Louis	14	25	.359	15½
Chicago	8	26	.235	19

TUESDAY'S RESULTS
Boston 136, St. Louis 99
New York 110, Detroit 104
Syracuse 127, Chicago 102

TODAY'S SCHEDULE
New York vs. Cincinnati at Detroit
Boston at Detroit
Philadelphia at Los Angeles

THURSDAY'S SCHEDULE
No games scheduled

★ ★ ★

ABL STANDINGS

EASTERN DIVISION	Won	Lost	Pct.	Behind
Pittsburgh	21	17	.553	—
Cleveland	20	17	.541	½
Chicago	15	23	.395	6½
New York	14	23	.378	6½
WESTERN DIVISION				
Kansas City	24	10	.706	
Los Angeles	21	13	.618	3
San Francisco	16	16	.500	7
Hawaii	12	24	.333	12

TUESDAY'S RESULTS
Los Angeles 112, New York 104
Pittsburgh 98, Hawaii 92

TODAY'S SCHEDULE
Chicago at Cleveland
Kansas City at San Francisco

THURSDAY'S SCHEDULE
New York at Los Angeles
Pittsburgh at Hawaii
Chicago at Kansas City

There Are Some Exceptions, However

North and South Starters Uncertain

MOBILE, Ala. (AP)—North and South coaches of Senior Bowl all-star football teams are still a little leary of attempting to name starters for Saturday's game—with some exceptions.

★ ★ ★

Yankee coach Tom Landry of the Dallas Cowboys stuck pretty closely with Tom Larscheid, Utah State, at left halfback and Jim Dillard, Oklahoma State, at the flanker spot in Tuesday's drills.

Larscheid was seventh in rushing this season with 773 yards and an average of 6.3 yards per carry. He also was third in total scoring with 96 points.

NO. 1 TARGET

Dillard, 205-pound halfback, was a prime target during passing drills.

At fullback for the Yankees was Steve Simms of Rutgers.

★ ★ ★

At ends, Dave Viti of Boston University and Larry Vargo of Detroit saw most of the action during the light drill.

Quarterback is a pleasant puzzle for the North, with plenty of talent at that post. Eddie Wilson of Arizona and Mel Melin of Washington State alternated on offense while Arizona State's Joe Zuger apparently was held in reserve for defensive action.

SOUTH COACH

Weeb Ewbank of the Baltimore Colts, coach of the South squad, was a little more free in naming portions of his team.

Among the "pretty certain" picks by Ewbank were All American tackle Billy Neighbors of Alabama, Billy Joe Booth of LSU at right guard and Pete Case of Georgia at left tackle.

★ ★ ★

The only Southern back apparently eliminated from a starting offensive assignment is Don Fuell, Mississippi Southern.

"I know he's good and I know his record on offense and I know how he was in the Blue-Gray game," Ewbank said. "But we have to have someone on defense."

The other two quarterbacks—Billy Cindy of Furman and Mike Cotten of Texas—have limited defensive experience.

★ ★ ★

BECOME FOES

WASHINGTON (UPI)—Six football players from the University of Michigan and Michigan State will play against their own teammates here Sunday in the new U.S. Bowl game.

Michigan halfback John Haley has been named to the East team and Bennie McRae will run for the West squad.

Michigan State placed fullback Ron Hatcher and end Larry Hudas on the East stars, while guard Bob Szwast and tackle Pete Kakela are on the opposite side.

In addition, University of Detroit end Steve Stonebraker will play for the West. He was a replacement for Ohio State's Tom Perdue, who suffered a head injury in the East-West Shrine game at San Francisco last Saturday.

PCH Matmen Rout Waterford, 34-12

Pontiac Central's wrestling team scored five pins and won eight of 12 matches to post an easy 34-12 victory over Waterford Tuesday on the Waterford mats.

Heavyweight Tom Eichhorn, 180-pound Dave Orser, 165-pound Wayne Lee, 145-pound Gene Luppino and 133-pound Charles Beevers all recorded pins for the Chiefs.

Other PCH victories were tallied by Art Fowlkes (112), Alex Kirk (120) and Bill Cunningham (127).

Dave Spindler (95), Jim Cook (103), Lloyd Elliot (138) and Burtis Crowe (154) won decisions for the Skippers.

LAKEWOOD LANES
3121 West Huron Street
Open Bowling 40c Per Line
MODERN COCKTAIL LOUNGE
FE 4-7943

UNITED SHIRT DISTRIBUTORS
Tel-Huron Shopping Center

Pontiac Swim Club Has Best Turnout

The best turnout of swimmers competed for the Pontiac Swim Club in the Patton Pool Age Group Swimming meet held in Detroit last weekend.

Detroit Recreation department team won the meet, followed by the Women's City Club and Detroit Turners.

In the 11-12 age group, Susie Smith was a second place winner with a time of 30.1 for 50-yard free style. Hugh Wilder turned in the best overall performance. He went 2:12.4 in the 200 free style, 1:08 in the 100 butterfly and 1:09.4 in the 100 backstroke.

Other entries included John and George Athlerholt, Ellen and Neil Spink, Frank and Steve Yedlin, John Mason, Lorraine King, Aleta Skibowski, Kathy Ebbert and John Storrie.

Next meet is January 26 at Jewish Center. The club practices each Thursday at PNH pool.

Imlay Triumphs Over Yale Five; Lapeer Defeated

Imlay City rolled to its eight straight victory last night, downing Yale 71-56 on the losers' court.

★ ★ ★

Lapeer wasn't so fortunate. The Panthers dropped a 52-49 decision to Otisville Lakeville.

Imlay had some trouble pulling away from Yale. The Spartans managed to gain a 31-27 halftime lead. In the second half Imlay slowly increased its margin. It was the Spartans second win over Yale.

Doug Perkins of the Spartans took game honors with 25 points. Gene Thompson and Larry Clark each tallied 12 and Gary Bulke hit 11. Dennis Bricker topped Yale with 16.

Lapeer slipped to a 28-25 intermission edge over Lakeville, but falter in the late going. Three players scored all but five of the Panthers points.

★ ★ ★

Angie Manoch was high with 17 followed by Dick Arnold with 16 and Tom Connor with 11.

Hockey At A Glance
By The Associated Press
NATIONAL LEAGUE
TUESDAY'S RESULT
EXHIBITION
Detroit (NHL) 4, Muskegon (IHL) 3
TODAY'S SCHEDULE
Montreal at Toronto
New York at Chicago
THURSDAY'S SCHEDULE
Chicago at Detroit

Tuesday's National Bowling League
By The Associated Press
New York 18, Detroit 17
Fresno 42, Dallas 24

AP Photofax

PEEK-A-BOO — Tennessee State's Ronald Smith watches Seattle University's Ray Butler grab the ball as the two fall during a battle for a rebound Tuesday night. Tennessee State rallied late to tie the contest and then took a 101-97 overtime decision.

All Arnie Won Last Year Was Money

Palmer's Pride Hurt

MIAMI (UPI) — Pride is a personal commodity, which has no price, Arnold Palmer confessed today.

★ ★ ★

Two years ago, this being 1962, Palmer was the hottest item in golf since the invention of the steel shaft. He was the leading money winner in the game but, more important, he captured both the U.S. Open golf championship and the coveted Masters.

All he made last year was money.

"Now wait a minute," Palmer cautions. "I won the British Open last year and that's one of the big four."

There was a time. But not any more. The British Open today is strictly for the boys from Kokomo, the prestige seekers who can't make it on the big time and go abroad to knock off a flock of patsies and trade on the prestige of the past. But the truth is that the British Open today attracts only those who couldn't finish among the top 20 on the U.S. pro golf tour.

Exceptions have been Ben Hogan, who won it on his only shot; Sam Snead, who captured it the only time he tried, and Palmer, who finished second by one shot in a rain-swept fluke the first time and went right back to knock it off.

RICH TOURNEYS

Palmer, despite his rich divot digging in which he participated last year, now has come to realize that he no longer can satisfy himself with "British Open victories."

"I know that my game has gone to pot," he admitted after an exhibition round over his new Country Club of Miami course in which he could do no better than finish in a third place tie with spanking new pro Jack Nicklaus. "I've just been doing too much other stuff. My game has had to suffer.

"I'm turning my back on all this other stuff," Palmer insisted. "Right now I'm going out to get my game in shape and I'm setting my sights on the big tournaments."

There is one he wants above all others—and a grand scheme filling out the par-busting pattern.

★ ★ ★

"If there is one tournament I want to win, I'd guess I'd have to say it was the P.G.A.," frowned the handsome Pennsylvanian. "That's because I've never won it, and it's considered one of the big ones.

"But," he smiled boyishly, "I want them all—in one year."

Meaning that he still entertains the big dream, that of scoring the "big slam" nobody else ever has even thought about.

"Why not?" he asked. "If this is your business, you've got to dream of winning the Open, the P.G.A., the Masters and the British Open all in one year.

MUST HUSTLE

And Palmer finally has absorbed the idea that nobody, not even a man with his almost-matchless talents, can accomplish this fairway feat without turning his back on the money vaults and playing as if he was starving.

"I'm starting right now," he promised grimly. "I'm putting all this behind me, the easy-living, the collaring of those beckoning dollars and the outside interests. That's in my agent's hands now. I'm going back to work with the sticks.

"It's not as far away as you might think," he bridled. "After all, I won the Vardon trophy last year with a low tournament scoring average of 69.75 strokes per round. But it's not enough."

Ransom Moves Up

Scoring Duel to Resume

BY CHUCK ABAIR

High school basketball comes back on a full scale Friday night and Tim Mulcaster of Ferndale St. James will be putting his Oakland County individual scoring lead on the line.

★ ★ ★

Little Tim, like the majority of other area cagers, has been confining his basketball during the holiday season to practice session. Some teams played in tournaments and others had scattered games.

He compiled a 25.2 mark in five December games with Madison ace Tom Redinger next with 23. Lowell Burgess, South Lyon, and Jerry Olsen follow at 20.4 and 19.4, respectively, as the top four held ground during the past week.

Moving up to 5th was Idle Phil Freer of Lamphere as big Mike Fournier of Southfield dropped all the way to a tie for 17th by hitting a slump in tourney play.

Up from 9th to 7th this time is steadily improving Rudy Ransom of Pontiac Central on his 23-point effort against PNH.

Newcomer in the group is Paul Moran of Waterford. He replaces Walt Grimsis of Farmington, who also ran into problems trying to swish the nets in tournament action.

There was very little change among the area leaders. Doug Perkins sparked Imlay City to a meet title but dropped to 5th place when his average fell off a little.

OAKLAND COUNTY SCORING

	G	TP	AVG.
Mulcaster, St. James	4	102	25.5
Redinger, Madison	4	93	23.3
Burgess, S. Lyon	5	102	20.4
Olsen, Rochester	5	97	19.4
Freer, Lamphere	6	97	16.2
Shoemaker, S. Lyon	6	112	18.7
Ransom, PCH	5	93	18.6
Steinmiller, S. Lyon	6	111	18.5
Akin, Troy	4	73	18.3
Marcuski, RO St. Mary	3	54	18.0
R. Barth, Farm. OLA	4	69	17.3
Sharpe, Our Lady Lakes	3	51	17.0
Kresge, Country Day	4	68	17
Dickson, RO Dominic	7	115	16.4
Michaux, Ferndale	4	66	16.5
Funk, Clarkston	5	80	16
Goodman, Dondero	6	94	15.7
P. Moran, Waterford	6	94	15.7
Fournier, Southfield	7	102	14.6
McArdle, Clawson	7	102	14.6

COUNTY AREA SCORING

	G	TP	AVG.
Schreger, Capac	4	78	19.5
Weaver, N. Branch	3	56	18.7
Conner, Lapeer	4	77	19.3
Dettrow, N. Branch	3	57	19
Perkins, Imlay City	5	131	26.2
Zermeier, E. Detroit	3	53	17.3
Palkowski, Utica	3	60	20.3
Ironside, Imlay City	6	87	19.2
Gremillo, Dresden	6	81	13.5
Perry, E. Detroit	3	46	15.3

(Not including last night's games)

PUTTER POOL
SALES and SERVICE
1180 S. Lapeer Road
Lake Orion, Michigan

Leaders Get Victories in Waterford Leagues

Spencer Floor Covering held first place in Class A Waterford recreation basketball play last night by downing Pepsi Cola, 51-36.

Joe Umphrey paced Spencer to its third win without a loss with 16 points. Jim Robinson of the losers took game honors with 18.

Tripp Contractors edged Scarlett's Bike Shop 39-36 to stay unbeaten and first in Class B. Bob Pickett's 14 points led the winners. Dave Struble scored 24 points to lead O'Neil Realty past Johnson & Anderson 67-58 in the other "B" game. Bob Davidson hit 21 for the losers.

Lounge Cagers Top 100 in City League Victory

There was just no stopping the powerful 300 Lounge basketball team last night in an American division City League game at Madison Junior High.

The Lounge cagers passed the century mark on the scoreboard as they handed CIO Local 596 a 107-81 shellacking in a free-wheeling contest to remain undefeated this season.

Four Lounge players hit double figures, spearheaded by Felix Brooks who collected 26 points. Dave Simmons came next with 17 while Gary Meeker and Larry Peet had 16 apiece.

The CIO quintet also put four players in two numbers with Tom Dabba scoring 26 points to match Brooks.

Clarkston was awarded a forfeit triumph over the Newingham Five in yesterday's other scheduled American loop contest.

Glen Powell bagged 21 points to pace Colonial Lumber to an 81-53 victory over First Church of the Nazarene in a National loop game at Lincoln. Three other Colonial players landed in double figures. Harold Rose tallied 20 points for Nazarene.

On the Class D front, Jo-Jo's upset Tuck's Trotters, 58-51, with Willie Peck scoring 21 points to highlight the surprise. Larry Blackburn fired 19 in a losing cause.

TONIGHT'S SCHEDULE
AT PONTIAC NORTHERN — Police Market vs. 300 Bowl (National), 7 p.m.; Wallace Cutlers vs. Michigan Bell (National), 8:30.
AT LINCOLN — Pontiac Police vs. Town and Country (National), 7 p.m.; Victor Paints vs. Pabst's Raiders (Class D), 8:30.

THURSDAY'S SCHEDULE
AT PONTIAC CENTRAL — Southwest Teamsters vs. Newman A.M.E. (Amateur), 7 p.m.; Buckner Finance vs. North Woodward Reading (American), 8:30.
AT MADISON — Beardsley Tracks vs. Reeves Standard (National), 7 p.m.; Smith's Pontiac vs. Colonial Lumber (National), 8:30.

11th Frame

By CHUCK ABAIR

Monroe "The Sparemaster" Moore of 300 Bowl is getting himself lined up for appearances on the Professional Bowling Association tour thanks to his television winnings of the past two weeks.

He is currently entered in five big national tournaments and will join more if the continues to keep toppling the spares.

The Empire State meet at Albany, N.Y. Jan. 24-27 will be his 1st tourney appearance. The Philadelphia Open follows Jan. 30-Feb. 3, then comes The Colt Open at Baltimore Feb. 7-10, The Akron Coca Cola Open Feb. 14-17 and the Cleveland Coca Cola Open Feb. 21-24.

"Mo" is determined to do something this season in competition with the best in the country. He gained a lot of valuable experience and had fair success but little earnings to show for his effort while making the complete trip a year ago.

MOORE

He goes against veteran Stan Gifford on "Make That Spare" Saturday night hoping to add another $1,000 to his winnings. The jackpot shot will be worth $11,000. The public is invited to watch him practice the spares today and Thursday from 3 to 5 p.m. at 300.

"I felt my chances were slim last week on the show," Moore told this writer. He explained that Allie Brandt had beaten him in afternoon practice and then made everyone of the spares in succession, including the jackpot one, in a final workout just before the program. Brandt only made one when it counted.

Monroe recently had a 644 series featuring a 248 in the 300 Senior House League bus bad to take 2nd honors behind Bob Frick's 659. A. Pipper rolled 626 including a 236, Press Bowlerama champ Jack Frushour 212-214 and C. Smith 220. B. Toby picked up a 7-10 split.

That house and Airway Lanes had holiday tournaments for youngsters which went over well.

The 300 event was for Kettering High boys. John McConnell and Jerry Earnest had 1144 for doubles honors followed by Bill Johnson and John Allen at 1091. Earnest's 581 was high series. R. Hodler was 2nd with 539 and had high game of 223. In singles, Johnson won with a 625 handicap total. Lenny Nyberg was next with 595. The latter boy had 259-233 for top actuals. McConnell and Allen also had 200 games.

★ ★ ★

Dave Stanton was boys bantam champ at Airway scoring 113 pins over average. Tom Bigsby was runnerup with 94. Debbie Rourke led the girls with 89 over. Janet Lamberson had 54. Featuring a 232 finale, Jim Howe won among junior boys with 164 over average. Next was Tom Jenks at 89.

Preparations nearing completion at Airway for big Michigan Eagles tourney starting Jan. 13 and running through February. Syl Thiel reports women scorekeepers are needed. The Pontiac Elks Ladies Invitational at Lodge 810, the City Women's meet at West Side, area part of the Detroit Association event at Huron and Baldwin Rubber battle at Lakewood are some of the others just around the corner.

★ ★ ★

SKIPPING AROUND

Bill Lillard, who went over very well at West Side, now in big BPAA battle where he is 3rd for all-time in average and earnings. Drew good crowds on a bitter cold day here and rewarded them with good show. Spotted oldtimer Steve Secora three strikes and just nipped him in last exhibition. Bill came here from Puerto Rico where there are seven keg places.

Huron Bowl team gaining ground slowly in Detroit All Star Classic. Joe Bonfiglio paced recent win with 624 . . . Bill Bull fired 659, G. Schwartz 647, R. Benham 638 and George Chakroff 264 in Sylvan Lake loop. Vern Harris 678 paced by 231-235 in mixed league. Marge Eslambre hit 586 in Our Lady of Refuge play and 578 in Lakeland Ladies—all of Sylvan Lanes.

George Gary of Pontiac Parks and Recreation Department reports city setup for youngsters at Montcalm tops that of Crary. He says boys and girls compete there without a contract . . . Top scores in Wonderland Ladies Senior House are Loretta Vickery 521, Jean Petter 212, A & H Sanitation 2331, Cooley Lanes 833.

300 1st to give trading stamps for open bowling . . . J. Larsen scored 259 in Airway Mixed loop.

Local Skaters Win 7 Events

Annual Skating Meet at Rolladium Has Big Closing Field

The Rolladium invitational, with a huge field of skaters, closed Monday night with Pontiac skaters winning seven more titles of the 21 events.

Dave Schafer and Sue Welch won the intermediate senior pairs while Gale Ensminger took the junior novice ladies singles, Jerry Charter the junior boys and Noel Donnelly the intermediate men.

Added to the winners were three second places by Pontiac skaters including the men's speed relay team of Noel Donnelly, Jerry Charter, Richard Speck and Ron Houle. Joan Hartley was second in class C Girls and Jim Bell and Carole, second in intermediate dance.

These were the winners in each event:

INTERMEDIATE SENIOR DANCE—Adolph Wacker, Linda Mottice, Akron, Ohio.
FIGURE DANCE—Bill Romain and Frances Romain, Elmhurst, Ill.
JUNIOR NOVICE LADIES SINGLES—Gale Ensminger, Pontiac.
INTERMEDIATE SENIOR PAIRS—David Schafer, Sue Welch, Pontiac.
JUNIOR NOVICE POLISH—Paulette Grodt, Stephanie Alexander, Mel-Detroit, James Collins, Toledo, Ohio.
MIXED RELAY—Mary Jo Kurk, George Grudas, Betty Hodges, George Flanagan, Riverside, N. J.
MEN'S RELAY—Don Munoz, Gerry Charter, Steve LaRue, Richard Gross, Detroit.
JUV. D BOYS—Kurt Anselmi, Pontiac.
JUV. D GIRLS—Mary Jo Timmerman, Adrian.
JUV. C BOYS—Scott Harrity, Pontiac.
JUV. C GIRLS—Robyn Cubb, Port Huron, Ind.
JUV. B BOYS—Rolland Lind, Pontiac.
JUV. B GIRLS—Susan Peters, Hillsdale.
JUV. A BOYS—Ronald Hicks.
JUV. A GIRLS—Diane Bielicki, Detroit.
JUNIOR BOYS—Jerry Charter, Pontiac.
JUNIOR GIRLS—Kay Lee, Detroit.
INTERMEDIATE MEN—Norbert Donnelly, Pontiac.
INTERMEDIATE LADIES—Janet Post, St. Morris.
SENIOR MEN—George Grudas, New Jersey.
SENIOR LADIES—Mary Jo Kurk, New Jersey.

CARTER'S
Firestone
SAFETY SERVICE

WE DO ALL THIS...FOR ONLY 9.95 ANY AMERICAN MADE CAR PAYDAY TERMS
① Precision adjust brakes and add brake fluid if necessary.
② Scientifically align front end.
③ Precision balance both front wheels.
2-61

NEW NEW NEW NEW NEW NEW
15 MONTH Road Hazard Guarantee NYLON
Firestone
We invite a feature-by-feature comparison of the NEW FIRESTONE CHAMPION with any other brand of tire
NYLON 12.88* 6.70-15 Black Tube-type
*plus tax and trade-in tire off your car
Comparable Low Prices on All Sizes
WHITEWALLS ONLY $3.00 MORE
Every new Firestone tire is GUARANTEED
1. Against defects in workmanship and materials for the life of the original tread.
2. Against normal road hazards (except repairable punctures) encountered in everyday passenger car use for the number of months specified.
Repairs made without charge, replacements prorated on tread wear and based on list prices current at time of adjustment.

CARTER TIRE COMPANY
370 S. SAGINAW ST.
FE 5-6136

Good Drivers:
A SAVINGS RESOLUTION

Resolve to start the New Year with auto insurance that will reward you for your good driving record.

The insurance from the Exchange at the Auto Club *does* reward good drivers with initially low rates plus the opportunity to share in a safety savings return.

Resolve, at least, to compare your present rates to those of the Exchange. Call the Exchange representative at the Auto Club.

Detroit Automobile Inter-Insurance Exchange
at Automobile Club of Michigan

VISIT OR PHONE YOUR NEAREST OFFICE
A. J. BOGUE—Mgr.
76 WILLIAMS ST.—FE 5-4151

B. A. Warkins, OR. 1-1535 — K. V. Keener (Holly) MElrose 7-5461
R. L. Toth, FE 2-0910 — H. M. McNalley, OL 3-7161
C. R. Wilson, FE 8-0981 — Jack Nenas, FE 5-6908
C. H. Burns, FE 4-5145 — F. J. Bulger, CR 6-3208
C. C. Cross, GR 4-0254 — D. R. Allen, 625-1840
E. G. Tynan, FE 4-0861

See First Page of Local Phone Books for Offices in State Cities

PUBLIC NOTICE
WE HAVE MADE SPECIAL ARRANGEMENTS FOR OUR CUSTOMERS — NO PAYMENTS UNTIL MARCH 15th
If you buy your new Ford or A-1 used car by the 10th of January.
John McAuliffe FORD
630 Oakland at Cass
Pontiac

REBUILT MOTORS
Now
Automatic Transmission Our Specialty
Motor Tune-Up
Fast Service
Quality Work

Along the Outdoor Trail

with DON VOGEL
Outdoor Editor, Pontiac Press

ON TARGET — Dave Keaggy Jr. of Drayton Plains stands next to the target where 86 of his 102 arrows hit the three-inch bullseye from 60 feet. The 14-year-old national junior boys target champ scored 840 points, 10 less than the national men's record, while competing in a Chicago round shoot of the Sunday League at the Oakland County Sportsmen's Club.

Young Archery Champ Makes Future Plans

Dave Keaggy Jr. has set a stiff goal for himself in the world of archery.

★ ★ ★

The 14-year-old Kettering High freshman who lives at 5807 Aquarina, Drayton Plains, has taken aim at a berth on the United States archery team that will compete in the 1963 world championships in England.

Even if he proves good enough to make the team, young Dave may have to miss the big event. Amateur Athletic Union regulations stipulate that all competitors must be 18 years old or over.

If the AAU lowers the age requirement within the next year, Dave may be a contender for the team. He scored notice last summer by winning the National Junior Boys Target Championship.

Recently, he came close to bettering the existing record for national men in Sunday League action at the Oakland County Sportsmen's Club.

★ ★ ★

He fired 86 of 102 arrows into the three-inch gold bullseye for 840 of a possible 864 points in the Chicago Round. The men's national record is 850, shot by former world's champion Jim Caspers.

Dave had a string of 30 straight bulls during the last half of his hot round.

But he was just warming up for a record. Finished with the Chicago round, Dave pumped 14 out of 14 into the bull in the Flint Round for a perfect 280 score. This is the first time a perfect Flint round score had been fired in Michigan in league competition.

The young champion has a pretty good coach Dave Keaggy Sr. tutors his son in the fine art of bow and arrow shooting. Dave Sr. is the current Michigan freestyle field archery champion.

★ ★ ★

Archery is not the only sport for the younger Keaggy. He also plays football and hockey.

Counties Receive Money

Some $143,750 were added to treasuries of 43 Michigan counties in 1961 as a result of the Conservation Department's sales of tax-reverted lands.

Occasional Action Possible for Baylor

LOS ANGELES (AP) — Elgin Baylor, Los Angeles Laker basketball star who reported for Army service at Ft. Lewis, Wash., Tuesday, may be able to play in 15 of the Lakers' remaining 38 National Basketball Association games.

It all depends on what the board of governors of the league decides this week.

★ ★ ★

"We're going to discuss the situation," says Laker coach Fred Schaus. "There is a NBA rule that says a player cannot be 'wild carded' if he is in the service, but we're going to try to have that rule amended."

If the owners agree, and the Army permits, Baylor would be available only on week-ends, just as Green Bay Packer stars Boyd Dowler and Ray Nitschke were cut loose for Sunday service in the National Football League.

"It's all a question of whether the owners want to face the possibility of losing some games or having a better gate," said Schaus.

Texas Polo Great Is Rated Tops Once More

NEW YORK (AP)—Cecil Smith, the 57-year-old Texas wonder, was rated Tuesday at the maximum 10-goal handicap for the 24th consecutive year by the United States Polo Association.

★ ★ ★

The hard-riding, former cowboy who now plays for the Oak Brook, Ill., Polo Club, shares the top spot with Australian Robert Skene in the 1962 ratings announced by Northrup R. Knox, chairman of the USPA's handicap committee. Skene, a 10-goaler since 1951, resides in California where he plays for the Santa Barbara club.

The two head a national list of more than 750 players.

Trout Waters Added in Area

Thirty-Three Oakland Lakes Open in Winter for Rainbows

Four more Oakland County lakes have been added to the list of waters open to winter fishing for rainbow trout.

★ ★ ★

The addition of Alderman, Hartwig and Stony Lakes and the Lower Pettibone Creek Ponds swells the total of Oakland lakes to 33 from which rainbow can legally be taken during January and February.

Lower Pettibone is the only new location open to trout fishing. The other three lakes on the Conservation Department's latest list have been open to summer angling for trout in the past.

Murray and Little Murray lakes and three connecting waters are the new waters open to ice fishermen in Livingston County. There are no new locations in Lapeer or Washtenaw counties.

Following is the list of area lakes open for taking rainbows during the next two months:

OAKLAND COUNTY

Alderman, East and West Bridge, Carroll, Cedar Island, Cemetery, Commerce, Crescent, Crooked, Deep, Deer, Dollar, Elizabeth, Green (Sec. 8, T3N, R9E), Green (Sec. 32, T4N, R9E), Hartwig, Lotus, Maceday, Monday, Mohawk, Orchard, Oxbow, Lower Pettibone Creek Pond, Proud, Reed, Little Silver, Stony, Square, Sugden, Union, Van Norman, Wagner, Horseshoe and Schoolhouse.

WASHTENAW COUNTY

Brain, Halfmoon chain and connecting waters, Pickerel, Portage chain and connecting waters and South.

LAPEER COUNTY

Davis (Davis), Davison, Dupreow and North Twin.

LIVINGSTON COUNTY

Little Lake Appleton, Lake Appleton, Lake Chemung, Murray, Little Murray, Portage chain and connecting waters, Reed and Silver.

Slingshot Hunt Planned Sunday on Ferris Farm

Slingshot hunters will have the opportunity to show their skill Sunday during a rabbit hunt at the Style Ferris farm near Perry.

★ ★ ★

Sponsored by Southeastern Michigan slingshot clubs, the hunt will last from 10 a.m. to 4 p.m. There will be a lunch break from noon to 2 p.m.

The Ferris farm is located on M-47, 11 miles north of US-16. A $1 registration fee will be charged.

Hunters are required to have their own slingshots and must have a small game license. Officials said hunters will be allowed to use their own dogs.

The proceeds will be turned over to the Pennrickton Nursery for Blind Children at Taylor.

Derby Scheduled at Metro Beach

Fish Aren't Cooperating

Ice fishing continued slow on Oakland County lakes during the last week.

★ ★ ★

A few good catches of panfish and pike were made last week-end, but the overall picture has not been encouraging. The majority of fish being caught are on the small side.

Fair catches of pike were made on Lake Orion, Lakeville and Proud Lakes.

Long Lake near Orion produced some perch. Although the number of fish taken was not large, the perch were running larger in size than average.

Upper Straits and Kent Lakes were best for bluegills. Several limit hauls of gills and rallies were taken from Kent over the New Year's Day weekend.

★ ★ ★

Bluegills in fair numbers were caught on Silver and Pine, but most of the fish were small. Rainbows aren't cooperating. A few are being caught, but the expected boom after first ice never materialized.

Perch 8-12 inches are being caught at Metropolitan Beach along Lake St. Clair.

The 9th Annual Ice Fishing Derby will be held at Metropolitan Beach on Saturday, Jan. 13, from 7 a.m. to 1 p.m. with prizes awarded to the top perch catches of the day in several classifications.

★ ★ ★

Entries are open to men, women and children and entry forms are available at the beach. Perch are found in the canals, boat basin, marina area, Black Creek and Lake St. Clair at the 550-acre park.

NBA Presents Double Honor to Gene Fullmer

PROVIDENCE, R.I. (AP)—Double distinction came to Gene Fullmer, middleweight champion by the NBA, was voted the association's fighter of the year and also was named as boxer-of-the-month in ratings for December.

Last month, the sturdy West Jordan, Utah, fighter was voted the Edward J. Neil Memorial Plaque as fighter of the year by the New York Boxing Writers Association.

★ ★ ★

In its selection of Fullmer as the year's top fighter, the NBA cited his successful three defenses against Sugar Ray Robinson of New York, Florentino Fernandez and Benny (Kid) Paret, both of Cuba.

4 Champs Nominated

MIAMI, Fla. (AP)—Four champion thoroughbreds of 1961—Kelso, Carry Back, Bowl of Flowers and T.V. Lark—are among 40 nominated for Hialeah's $100,000 added Widener Handicap, to be run Feb. 24.

ICE SKATING
Daily except Thurs. 1-3 P.M.
Wed. & Fri. Eves. 8:10 P.M.
Sat. Eves. 8:30-10:30 P.M.
Matinee
Saturday & Sunday 3-5 P.M.
• CLUB SESSIONS
• Private, Semi-Private and Group Instruction for All Ages
• Complete Line of Skating Equipment
• Skate Rentals
• Rink Available for Private Parties
• Rink Available for Hockey Rental
For information Call ED 2-7270
ICELAND SKATING CENTER
(Formerly Berkley & Bloomfield Hills School of Ice Skating)
1250 W. MAPLE TROY
Oakland County's Only Indoor Skating Rink

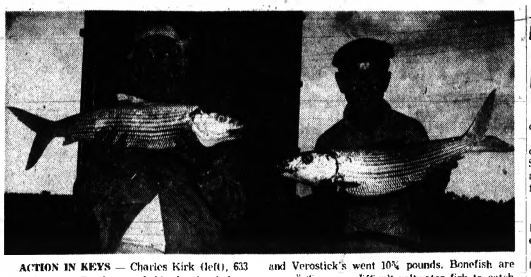

ACTION IN KEYS — Charles Kirk (left), 633 Raskob Ave., Pontiac, and his brother-in-law, Joseph Verostick of Elizabeth, N. J., hold bonefish they caught recently while fishing off Islamorada Key, Fla. Kirk's fish weighed 9¾ pounds and Verostick's went 10¾ pounds. Bonefish are among the more difficult saltwater fish to catch because they spook easily when feeding along reefs and shoals.

Results of Surveys in Two Districts Revealed

Illegal Deer Kill Study Inconclusive

Results of a recent dead deer search in Gladwin and Baldwin districts indicated that illegal kill could have totaled some 4,170 whitetails in this 13-county area during the 1961 firearm season.

★ ★ ★

The figure is a Conservation Department estimate with plus or minus limits of 70 per cent, which means the true illegal kill toll may have been as high as 7,075 animals or as low as 1,265.

Based on the number of deer found in some 150 randomly selected survey plots, game experts estimated that illegal kill could have averaged about 60 animals per 100 square miles within the two districts which cover approximately 7,000 square miles.

This does not take into account deer which were killed illegally and taken from the woods nor nearly 200 illegally killed whitetails recovered in the districts by conservation officers during the Nov. 15-30 season.

Department officials are quick to point out that the estimate cannot be applied to any other part of the state because of differences in deer numbers, hunting pressure and other variables.

Also, it cannot be related to buck kill and other factors in Gladwin and Baldwin districts, they said, until next spring when results of the annual postcard poll will provide a more complete picture of the deer season in this area.

Taking a last-minute cue from snowless conditions three-man crews of the department covered some 375 miles during the Dec. 1-5 dead deer search.

The crews stuck to a predetermined 198-foot-wide circuit, two and one-half miles long in each plot, counting only those deer which came within this path.

An autopsy was made on each deer found to determine whether it had been killed during the firearm season.

Will Ask Fishermen About Trout Program

Post-card questionnaires will be mailed to a random sample of Michigan fishermen early this year to get their views on the Conservation Department's trout planting program.

The fishermen opinion poll, first of its kind in Michigan, is prompted by growing interest, pro and con, over the program's costs and returns to anglers.

The study will be closely patterned after surveys of hunters and trappers already conducted by the department's game division.

Present plans call for sending questionnaires to about 900 fishermen who purchased 1961 fishing licenses.

A random sample of some 150-200 license dealers will first be drawn this month; license stubs sent in by these dealers will then be used in drawing names of the fishermen.

4 Pro Ski Events to Offer $20,000

ASPEN, Colo. (AP) — Prize money totaling $20,000 will be offered to top professional skiers in the first four races of the new year.

★ ★ ★

Friedl Pfeifer of Aspen, president of the International Professional Ski Racers Association, said the first race at Sun Valley, Jan. 13, will pay $3,500, divided among the top eight competitors.

Purse money will be about the same at the Sugar Bowl event in California, Jan. 20-21.

★ ★ ★

It will amount to $8,000, with 12 skiers sharing, in the races at Heavenly Valley, Calif., Jan. 27-28. The first professional world championships at Aspen, Feb. 9-11, will be worth $5,000.

Pfeifer said six other events will be held this winter in this country and Canada.

★ ★ ★

Max Marolt of Aspen looks to be the top U.S. contender. Also competing will be Bill Beck, coach of the 1960 U.S. Olympic squad.

Fish Expert Retires

Dr. John Van Oosten, chief of Great Lakes fishery investigations for U. S. Fish and Wildlife Service, retired Dec. 31 after serving 42 years at the Ann Arbor office.

Good Hounds Necessary

Northern Bobcat Hunts Gaining in Popularity

LANSING (AP)—Looking for something new and different in rugged winter recreation?

★ ★ ★

Bobcat hunting in Northern Lower Michigan is enjoying a surge of popularity with sportsmen who enjoy hunting the deep cedar swamps in their snow-draped winter best.

Season opened Dec. 15 in Northern Lower Michigan and if last year was any indication, hunters should be in for a good year.

The 200 known cat hound owners surveyed by the Conservation Department reported taking 303 cats last season.

That's double the best season recorded by the department since the legislature imposed a regulated season in 1955.

MORE HUNTERS

Cat hunting started with a small but dedicated group of sportsmen, but chamber of commerce-sponsored public hunts in the North have been attracting more hunters each year.

Good hounds are a prime necessity for cat hunting.

Most hound owners hunt regularly through the three-month season and very few charge any fee for sportsmen joining the chase. Some hunts start with as many as 50 or 100 hunters following the hounds.

For a start, the beginner might join the Northland Sportsman's Club hunt at Gaylord Jan. 20-21. For those who don't fancy chasing cat through the swamp, there'll be rabbit hounds around, too.

But almost any weekend, there are hound owners who will welcome hunters. Roger Redick of Barryton hunts regularly as does Bill Hodgins of Gaylord.

For the archers, there will be an archery cat hunt at Onaway this weekend.

The growing popularity of the bobcat hunt may boomerang, some of the dedicated fans told the Conservation Department this year.

They say the cat is not a prolific breeder and is highly sensitive to heavy gun pressure.

DIFFERENT VIEWS

Which brings up the interesting point of Michigan's attitude toward the bobcat.

The state protects the cat for nine months of the year south of the Straits, with no open season at all south of Highway M-55 in Crawford County and west of Highway M-33 in Oscoda County.

North of the Straits, however, there is no closed season and a $5 bounty is paid for each cat killed.

★ ★ ★

In the Lower Peninsula, sportsmen fear the cat will be wiped out by increasing hunting pressure. North of the Straits, the argument is that only by paying bounty hunters can the cat population be controlled.

SNOW TIRES
FOR SAFE WINTER DRIVING
PREMIUM QUALITY SAFTI-TRED
Fisk factory method retreads. Not a shallow tread economy type — but premium quality EXTRA DEEP tread.
GO...GO...GO
$9.95 7.50-14 BLACKWALL
We Honor All Major Credit Cards
No Recappable Exchange Necessary!
Not a Second Retread but a 1st Quality New Tire!
Black 6.70x15 ..... $5.88
T. T. 7.10x15 ..... $7.80
7.50x14 ..... $10.98
8.00x14 ..... $13.98
All prices plus tax and exchange for recappable casing—Add $3.00 for Whitewalls
WHEEL ALIGNMENT Most Cars — $5.95
MUFFLERS INSTALLED As Low As $7.95
Also Discount Prices on Fisk, Goodyear, Firestone Tires
Instant Credit — No Money Down — Open Nights 'til 9 P.M.
77 WEST HURON ST. AT CASS AVE.
MARKET TIRE CO.

Bird Watchers Score in Christmas Survey

Dedicated winter bird feeders can take heart.

The annual Christmas bird count by the Pontiac Audubon Society last Saturday turned up a good number of feathered friends.

★ ★ ★

Among the 3,154 birds seen during the day-long search in northeastern Oakland County were 216 evening grosbeaks, 121 in one flock.

Also observed in flocks of various sizes were 470 American Goldfinches and 44 Cedar Waxwings.

Topping the 34 species identified was the English sparrow. Audubon members counted 1,129 of these more common birds.

Mrs. John Plassey of Lake Orion served as hostess. It was on her farm near Lake Orion that the large flock of Grosbeaks was seen. This bird, with the yellowish body, black and white wings and white bill, is a favorite of feeder station owners during the winter months.

★ ★ ★

The survey covered areas around Lake Orion, Oxford, Goodison, Lakeville and Rochester.

Of interest to hunters would be the 45 Canada Geese, 44 mallards, 17 pheasants and two ruffed grouse spotted along the way. The waterfowl probably will remain in the area through the winter if sufficient open water can be found.

Protected species, hunted in other states, were 20 Rock and 67 Mourning Doves and 22 Bob-Whites (quail).

In addition to the large number of English Sparrows around, 327 American Tree Sparrows were identified. A total of 197 Slate Colored Juncos were reported. Black capped Chickadees numbered 221.

★ ★ ★

Most of the Starlings apparently are making a nuisance of themselves in warmer climates. Only 29 were observed.

Six Eastern Meadowlarks were turned up and three Migrant Shrikes. There were 46 Blue Jays and 61 Cardinals identified.

A few hawks were seen soaring above in search of food. Four Red Shouldered, three Sparrow and one Red Tailed made appearances when the watchers were around.

Other birds counted were Yellowish Flickers, 6; Hairy Woodpecker, 2; Downy woodpecker, 46; Tufted Titmouse, 18; Brown Creeper, 3; Golden Crowned Kinglet, 2; Brown Headed Cowbird, 4; Song Sparrow, 2; and White Throated Sparrow, 1.

★ ★ ★

Seen lurking at a safe distance were the master thieves of the bird world—three crows.

The survey was conducted in temperatures that averaged about 20 degrees. Occasional snow flurries were reported.

★ ★ ★

Waterfowl Survey to Begin on Monday

Michigan will join with other states and Canadian provinces across the continent next Monday in survey work which will give the first preview of North America's waterfowl-producing potential in 1962.

★ ★ ★

Goal of next month's annual mid-winter waterfowl inventory is to size up parent brood stock numbers surviving the 1961 gun season to help determine how many birds will return to northern nesting grounds in Canada and the United States next spring.

"This year's inventory is particularly important in view of the 1961 fall-spin in duck production," reports Merrill L. Petoskey, waterfowl specialist with the Conservation Department.

Biologists from the Conservation Department and the U. S. Bureau of Sport Fisheries and Wildlife will team up in measuring Michigan's wintering waterfowl populations.

Solunar Tables

The schedule of Solunar Periods, as printed below, has been prepared by John Alden Knight. Plan your days so that you will be fishing in good territory or hunting in good cover during these times.

Day	A.M. Minor	A.M. Major	P.M. Minor	P.M. Major
Thursday	3 50	10 00	4 10	10 30
Friday	4 45	11 00	5 10	11 30
Saturday	5 45	11 55	6 10	
Sunday	6 45	12 55	7 10	1 00
Monday	7 45	1 30	8 10	2 00
Tuesday	8 40	2 25	9 05	2 55
Wednesday	9 35	3 20	10 00	3 50

Recreation Specialist Sought by Department

The Conservation Commission has authorized the temporary assignment of a top-level consultant to speed up Gov. Swainson's new state program for recreation.

Conservation Director Gerald E. Eddy was authorized to name a specialist in recreation planning to serve as a consultant during early stages of the program at $1,000 per month.

Salary for the new position will be paid from the department's general fund budget. No money will be used from hunting and fishing license fees to cover the expenses.

Good Service — Quality Materials
BOSTON SHOE REBUILDING
402 Orchard Lk.
Corner Green St.

MOTOR MART
SNOW TIRES
Guaranteed New Treads
2 for $22.22
Plus Tax and Retreadable Casing. Tube or Tubeless
Blackwall Only
6.70x15—7.50x14
WHEELS ALIGNED
• Scientifically measured and correct caster and camber
• Correct toe-in and toe-out (the chief cause of tire wear!)
$5.95 Most Cars
SAFETY CENTER
BRAKE RELINE
Best grade, high quality lining. 1,000 mile adjustment free. As low as $1.25 a week. 1 year — 20,000 mile guarantee.
$14.95 Most Cars
MUFFLERS
SALES SERVICE INSTALLATION
Written Lifetime Guarantee "Free Installation"
$8.15 Most Cars
MONROE-MATIC SHOCKS
15,000-Mile Guarantee Completely Installed
$8.75 Ea.
Also Have Large Selection of New Treads for All New Foreign and Compact Cars — Free Mounting
ALL SERVICE GUARANTEED
Motor Mart Safety Center
121 - 123 E. Montcalm FE 3-7845 — FE 3-7846

"Oakland County gets a lot of my tax dollars and I propose to know what happens to them. That's one of the reasons I take The Pontiac Press."

"I agree with you, Herman. And what's more, ONLY The Pontiac Press gives special coverage of our own representatives in Washington and Lansing where they spend more of our money."

"You're both so right. Me—I want to know what Art Law, Farrell Roberts, Bill Broomfield and Phil Hart are doing—and how they're thinking—and voting. Only The Pontiac Press gives special attention to men we elect—plus the news of the whole wide world."

Try This Test on Yourself

Better Handwriting Equals Better Grades

By LESLIE J. NASON, ED.D.
Professor of Education,
University of Southern California

The pretty girl swimmer executed a "full twisting forward one-half-a-half" into the pool and climbed out to wild applause. She smiled and bowed, the very picture of the Child of Accomplishment.

But was she an Accomplished Child? Not really. Her grades were too low for college, and strange as it seems, a major part of her scholastic difficulty proved to be lack of physical coordination!

DR. NASON

Privately and tearfully, the pretty girl who was acclaimed at poolside complained to me:

"I'm great in the water. But in the classroom I'm an awful stupe. I write like a 10-year-old — and not even as well as some of the 10-year-olds I know."

Our pretty little swimmer is not alone in her problem.

Probably half of the students in junior and senior high schools and universities have neglected their handwriting practice to a point where it is affecting their grades.

Are you one of them? Here is a simple test to find out:

—Does your mind go blank when you start to write?

—Do you get a cramp in your hand after writing for several minutes?

—Is it difficult for you to think ahead and write at the same time?

—Do you tire easily of writing and give up?

—Can you tell the story or test answer better than you can write it?

—Do you make frequent spelling errors due to carelessness?

—Do you alternate between lettering and cursive writing?

—Is it easier for you to express your thoughts with a typewriter?

—When you finish a test, do you say: "I knew the answer as soon as I turned in my paper?"

—Do you raise your pen or pencil from the paper in the middle of words?

If your answer is "yes" to any of these questions, then you need practice in handwriting.

* * *

Here is a plan of practice I suggest you follow for good results:

PRACTICE THIS WAY

Sit in a comfortable position with your arm on the table.

* * *

Choose one or two sentences and write them again and again, filling a sheet or two of paper.

After the second writing, switch the center of your attention from what you are writing to how you are writing. Try for well-formed letters, and properly spaced words.

Hold your pen or pencil so that it is comfortable to you. Be careful not to squeeze the pen or bend the fingers too much.

* * *

Train your hand to write easily and well, by keeping your attention on the formation of each word.

Continue with the same sentences for at least 15 minutes. You should fill at least two more pages.

If your writing ceases to improve and becomes jerky, stop practicing for a time. The poorer handwriting indicates your hand has become tired or your attention has wandered.

* * *

Follow this practice program each day and your class notes and themes will soon become more legible, your test grades will be higher on written examinations — and, who knows, even letter writing may become a pleasure!

* * *

(If you have a question for Dr. Nason, write him in care of The Pontiac Press. If your question is of general interest, he will discuss it in his column.)

MRS. DORIS BOWMAN

Socialite Found Beaten to Death

Mother of 3 Dumped Into Water-Filled Tub; Slaying a Mystery

PACIFIC PALISADES, Calif. (AP)—Police sought clues today in the mysterious slaying of a pretty young socialite who was brutally beaten in her $100,000 home and then dumped into a water-filled tub.

Doris June Bowman, 32, willowy honey-blonde mother of three and a community leader in this swank Southern California seacoast town was found dead Tuesday. She was the wife of Dr. Frank Potter Bowman, 39, medical director for the Southern California Edison Co.

* * *

A neighbor who brought one of Mrs. Bowman's children home from nursery school shortly after noon found her fully clothed body in the tub. Dr. Bowman was summoned home from his office in downtown Los Angeles.

Police said an intruder apparently hit Mrs. Bowman several times with a blunt object, dragged her 40 feet from the kitchen into the bathroom and put her body in the tub. She was wearing blue capri pants and a black blouse.

BATTLED FOR LIFE

Investigators said the house was not ransacked. Bloodstains and fragments of teeth found in the house showed that Mrs. Bowman had battled for her life. Bloodstains on the bathroom basin indicated the killer took time to wash before fleeing. Blood smudges were found in several places, including near the front door.

A watch on Mrs. Bowman's wrist was stopped at shortly after 10 o'clock. Neighbors said they had seen no strangers during the morning, nor had they heard any sounds of a struggle in the house. The doors were locked and there was no evidence of forced entry.

Rocky Is Urging More Spending

Calls on Legislature to Boost Money for Schools, Ill, Aged

ALBANY, N.Y. (AP)—Gov. Nelson A. Rockefeller called upon the New York Legislature today to rally behind an election-year program that will include higher spending for schools, the ill and the aged and will send the state budget to more than $2.6 billion.

* * *

The Republican governor urged in his annual message that the state minimum wage be raised from $1 to $1.25 an hour and the maximum workmen's compensation payment be increased to $55 weekly from $50.

REVIEWS ADMINISTRATION

The 8,000-word message, prepared for delivery at the opening of the 185th session of the legislature, contained a lengthy review of Rockefeller's administration. He described it as "three years of solid accomplishment and sustained progress rarely matched in our state's history."

* * *

Rockefeller, who has opened a campaign for re-election and is also a potential candidate for the Republican nomination for president in 1964, appealed to the lawmakers to forget such labels as "liberal" and "conservative" and ask only "does it serve the general welfare?"

Reds Concerned About Safety of Cows in N-War

WASHINGTON (AP) — The Soviet Union apparently is concerned about the care and safety of its cows and pigs in the event of war.

* * *

The U.S. Commerce Department has translated a Soviet publication—"The Protection of Agriculture Animals from Acrid Attack Conditions"—that advises on the safeguarding of livestock from nuclear, chemical or biological weapons.

* * *

The Russians, according to the book, have set up groups that can prepare stock centers for attack, construct gas masks for livestock, give wounded animals first aid and treat them for radiation sickness.

Woolen Magnate Dead

BIELLA, Italy (AP) — Count Oreste Rivetti, 74, Italian woolen industrialist, died Tuesday after a long illness.

NOTICE OF ANNUAL MEETING

Notice is hereby given that the Annual Meeting of the members of the First Federal Savings and Loan Association of Oakland will be held at the main office of the Association, 201 West Huron Street, Pontiac, Michigan, on Wednesday, January 17, 1962, at 9 p.m. E.S.T. for the purpose of considering and voting upon the following:

1 Election of Directors
2 For the transaction of such other business as may legally come before the meeting

FIRST FEDERAL SAVINGS AND LOAN ASSOCIATION OF OAKLAND
By JAMES CLARKSTON
Executive Vice President and Secretary

Dec. 27, 1961 and Jan. 3, 1962

OUR ANCESTORS By Quincy

"You better wear 14 veils tonight, Salome. A group from the local reform society is out front!"

BOARDING HOUSE

OUT OUR WAY

DRIFT MARLO By Dr. I. M. Levitt, Tom Cooke and Phil Evans

ADAM AMES By Lou Fine

ALLEY OOP By V. T. Hamlin

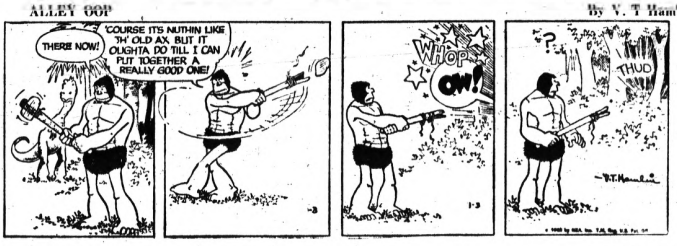

CAPTAIN EASY By Leslie Turner

THE BERRYS By Carl Grubert

NANCY By Ernie Bushmiller

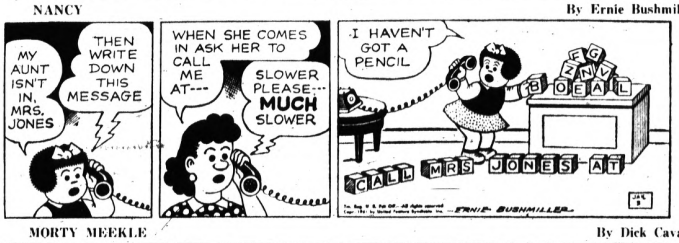

MORTY MEEKLE By Dick Cavalli

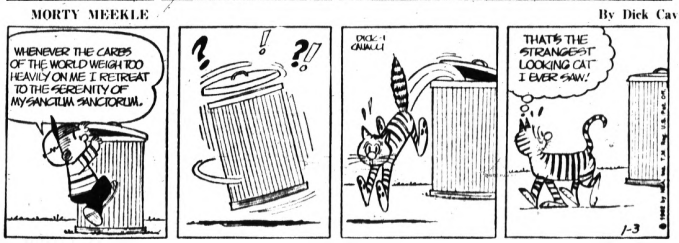

GRANDMA By Charles Kuhn

DONALD DUCK By Walt Disney

Markets, Business and Finance

MARKETS

The following are top prices covering sales of locally grown produce by growers and sold by them in wholesale package lots. Quotations are furnished by the Detroit Bureau of Markets, as of Friday.

Detroit Produce

FRUIT

Apples, Delicious, bu.	$4.00
Apples, Jonathan	2.25
Apples, McIntosh	2.25
Apples, Northern Spy	2.25
Apple Cider, 6 gal.	2.25

Vegetables

Beets, topped	$2.50
Cabbage, curly, bu.	1.00
Cabbage, red, bu.	1.25
Cabbage, standard variety	2.00
Carrots, cello pack	3.00
Carrots, topped, bu.	2.00
Celery, root	75
Fennel, doz. bchs.	1.00
Horseradish, pt.	2.50
Leeks	2.00
Onions, 50-lb. bag	2.00
Parsley, curly, doz. bchs.	75
Parsley, root, doz. bchs.	1.00
Parsnips, bu.	2.00
Parsnips, cello pak	2.00
Potatoes, 50-lbs	2.00
Radishes, black	2.00
Radishes, hothouse	75
Squash, acorn, bu.	2.50
Squash, Buttercup	2.50
Squash, Butternut	2.50
Squash, Delicious	1.50
Squash, Hubbard	1.50
Turnips, topped, bu.	1.75

GREENS

Celery cabbage	$1.50

Poultry and Eggs

DETROIT POULTRY

DETROIT, Jan. 2 (AP) — Prices paid per pound at Detroit for No. 1 quality live poultry:

Heavy type hens 19-21; light type hens 8; heavy type roasters over 5 lbs. 23; broilers and fryers 3-4 lbs. white 18-20; blue ribbon Rock 20-21; duckling 31; turkeys: Toms 17.

DETROIT EGGS

DETROIT, Jan. 4 (AP) — Prices paid per dozen eggs at Detroit by first receivers (including U. S.):

Whites—Grade A Jumbo 43-47; extra large 37-43; large 37-41; medium 30-34.

Browns—Grade A Jumbo 42-47; extra large 40; large 34-39; medium 30-31; grade B checks 25-26.

CHICAGO EGGS AND BUTTER

CHICAGO, Jan. 4 (AP) — Chicago mercantile exchange — butter steady; wholesale buying prices unchanged; 93 score AA 60; 92 A 60; 90 B 59½; 88 C 57½; cars 90 B 59½; 89 C 58½.

Eggs about steady; wholesale buying prices unchanged to ½ cent lower; 70 per cent or better grade A white: large 41; mixed 33½; medium 30; standards 28; dirties 28; checks 25.

CHICAGO POULTRY

CHICAGO, Jan. 3 (AP) — (USDA) — Live poultry, wholesale buying prices unchanged to 2 lower; roasters 21-23; mostly 23; White Rock fryers 19½-20½; Plymouth Rock fryers 21-21½; ducklings 27.

Livestock

DETROIT LIVESTOCK

DETROIT, Jan. 3 (AP) — (USDA) — Livestock:

Cattle 600. Trade on small supply of choice steers fairly active, bulk of supply good grade and down, trade slow; prices on steers and heifers steady, cows steady with Tuesday's close or weak with early trade on few cutters; bulls steady; choice steers 26.50-27.75; few scattered sales upward to cover; 21.50-25.00; standard 17.75-21; bulk heifer price paid sparingly; canners and cutters, 12.50-15.50.

Hogs 400. Barrows, gilts and sows steady. U. S. Numbers 1 200-240 lbs. 18.75; 18. Number 1 and 2 190-230 lbs. 17.50-17.75. Number 2 and 3 240-300 lbs. 15.50-17.50. Number 1, 2 and 3 300-350 lbs. 13.50-14.75; Number 2 and 3 400-600 lbs. sows, 12.50-13.25.

Sealers 100. Steady; prime 39-42; good and choice 29-39; standard 23-29; cull and utility 16-23.

Sheep 400. Slaughter classes steady; choice and prime wooled slaughter lambs 18-19; good and choice 16-18; choice and prime shorn lambs 17-18; cull to choice slaughter ewes 5-8.25.

CHICAGO LIVESTOCK

CHICAGO, Jan. 3 (AP) — (USDA) — Hogs 7,000; moderately active, butchers steady to 25 higher; sows closing steady to strong, mostly 25 to 50 higher; fair shipping demand; mostly 1-3 lots 190-225 lbs. butchers 17.75-85; around 140 head 200-220 lbs. 18.00; 1,000 head 180-200 lbs. 17.60-75; 270-280 lb. 16.50-17.00; 2-3 220-300 lbs. 16.00-16.50; mixed 1-3 300-400 lbs. 15.75-16.50; mixed 1-4 325-400 lbs. sows 14.00-16.00; 2-3 400-600 lb. 13.00-14.00; boars 17.00-18.00.

Cattle 9,000; calves 100; trading on slaughter steers high and active; prices generally moderately active, 25 to 50 higher or more at 50 to 75 higher; average choice and down moderately active, steady to 50 higher; heifers moderately active, steady to mostly 25 higher; cows uneven, fully steady, bulls strong to 25 higher; vealers and slaughter calves feeders steady; five loads prime 1,226 to 1,375 lb. steers 29.00; several loads 28.65-75, bulk choice and prime 800-1,400 lbs. 25.75-28.50; good 23.50-25.50; utility and standard 19.50-23.25; load high choice and prime 1,100 lb. heifers 26.75; package around 950 lbs. 26.25; several loads choice and good mixed choice and prime 26.50; bulk choice 24.75-26.25; good largely 22.25-24.75; commercial cows 13.25-16.75; utility 14.25-16.00; canners 12.00-13.25; cutters 12.25-14.25; utility and commercial bulls 19.75-21.75; standard and good veal calves 19.00-26.00; individual choice 28.00; load good and choice 680 lb. stock steers 25.75.

Sheep 1,500; moderately active, slaughtering lambs strong to 25 higher; other classes steady; two loads and a few choice and prime 96-100 lbs. fall shorn wooled lambs 18.00; choice and prime native wooled slaughter lambs 17.00-50; good and choice 15.00-17.00; deck choice and prime 94 lb. clipped lambs 18.00; No. 1 pelt 17.00; cull to choice slaughter ewes 4.50-6.00.

Stocks of Local Interest

Prices after decimal points are eighths

	Bid	Asked
Allied Supermarkets	15.6	16
Burroughs Corp.	43.4	45.3
Arkansas Foundation Cos. Co.	40.0	42.0
Bank Montreal Chem. Co. Ltd.	13.1	14.2
Burman Food Stores	22	22.5
Davidson Bros.	6.0	7.0
Detroit Mortgage Bonding	35.3	36.6
Detroit Aluminum	29.3	30.5
Detroit Bank & Trust	26.7	27.1
Detroit Edison	18.1	19.1
Detroit Gas	24	24.5
Dow Chemical (Stock)	51	53.2
Federal Motor Truck	16.6	27
Fenestra	5.1	5.6
Gerity Manufacturing	3.1	4.1
Hayes Wheel	15.2	16.2
Kaiser Jeepers	30	32
Kaiser Aluminum & Chemical	114	118
Kelsey Hayes	25.6	26.6
Kingsford	63.1	65.7
Lansing Stamping	11.6	12.6
Michigan Sugar	1.4	2.4
Michigan Steel Co.	81.6	85.4
Michigan Seamless Tube Co.	17.5	19.5
Motor Products	26.4	27.4
Motor Wheel	5.3	6.3
National Stamping	23	24.4
Parke, Davis & Co.	41.7	43.1
Parke Davis Co.	41.7	43.1
Rickel (H. W.) & Co.	2.5	3.5
Scotten, Dillon & Co.	50	54
Sheller Globe	37.3	38.7
Stearns (F. W.) & Co.	110	118
Tecumseh Products	60	65
Tecumseh Products (Class B)	60	65
Tekstron	3.1	4.1
Tool Research & Engineering	3.1	4.1
Universal Products	16.7	17.7
Wolverine Tube	42	44
Wyandotte Chemicals	108	112

OVER THE COUNTER STOCKS

The following quotations do not necessarily represent actual transactions but are intended as a guide to the approximate trading range of the securities.

	Bid	Asked
AMT Corp.	19.2	20.6
Ann Arbor's Fund	11	12
Berkshire Mobile Homes	16.2	11.2
Diamond Crystal	37.3	38.7
Electronic Capital	31	34
Electronics International	11.4	12.4
Fluro Co.	41.2	44.2
Horizons Jergens	20.6	22.6
Mi-Tooth Steel Co.	81.6	85.4
Michigan Seamless Tube Co.	17.5	19.5
Pilkney Finance	24	26
Santa Fe Drilling	27	29
Texas Gas Pipe Line	24	25.4
Veterans Garage Air	4.6	4.3
Whelan Corp.	10.6	12.6
Wolverine Shoe	41	44
Worthington Steel	19.6	21.6

MUTUAL FUNDS

	Bid	Asked
Affiliated Fund	8.58	9.28
Chemical Fund	13.31	13.32
Commonwealth Stock	18.47	20.14
Keystone Income K-1	9.17	10.23
Keystone Growth K-2	12.96	14.45
Mass. Investors Growth	18.26	19.96
Mass. Investors Trust	15.42	16.86
Putnam Growth	10.14	11.02
Television Electronics	8.83	9.61
Wellington Equity	17.40	18.91
Wellington Fund	15.47	16.81

Nominal Quotation.

American Stock Exch.

Prices after decimal points are eighths

Cal El Pr	2½	Kaiser Indus	1 3/8
Colog Elec	6	Mead Johns	38½
Cong Mng	3½	Midwest Air	6
Cont Air & En	9	Nat Fuel Gas	18.2
Creole Pet	16 6	NJ Zinc	43.2
Dynam Am	7½	Pac Pet Gas	1 1/8
Fly Tiger	11 4	Page Ber	23 6
Gen Devices	1 3/8	Rapid Am	12 6
Imp Oil	44 7	Technico	20.5
Imp Tob Co	1 1/8		

Rise Is Irregular

Stock Lists Steady, Improve

NEW YORK (AP)—The stock market steadied and showed some minor improvement in moderate trading early this afternoon.

The rise was irregular, with gainers in the fractions to a point range outnumbering losers.

The list was a bit higher on balance at the start, seemed about to generate a stronger rally for a while, then relapsed with a slight upside advantage.

Gains among aluminums, aerospace issues, oils, rails, steels and coppers kept the list higher. Airlines were mixed despite a 3 per cent fare boost estimated to add $54 million annually to trunk lines revenue.

The aircraft-missile stocks were helped by further news of defense contracts. Motors were narrowly mixed. Tobaccos were mostly lower.

DROPS AT OPEN

American Telephone took an initial loss of 1⅝ at 132 on a block of 6,000 shares then recovered and showed a fractional net gain. Some Wall Streeters were reported disappointed that AT&T's per share earnings reflected no particular growth. The stock was also affected by further profit taking on its large 1961 gain.

★ ★ ★

Yesterday's most active gainer, General Dynamics, continued to respond to defense contracts, rising more than a point. Boeing, up a point, received an Air Force contract for $111.8 million.

RESUMES UPTREND

J. I. Case resumed its uptrend, adding another fraction. It opened on 10,500 shares.

★ ★ ★

Prices on the American Stock Exchange were generally higher in moderate trading. Gains exceeding a point were made by Electronic Specialty, Syntex and Universal Consolidated Oil. Other gainers included Iron Fireman, Dejay Stores, Universal Controls, Napco, Gulf American Land and Rosing.

Bonds Keep on Upside

NEW YORK (AP) — For the second day in a row bond prices headed upward today at the start of trading.

Over the counter dealers in U.S. government securities quoted long issues up 2/32 to 4/32 and intermediates unchanged in quiet dealings. Bill prices held steady.

Among corporates Lehigh Valley Railroad 4s series A gained 1 at 41. Consolidated Edison 2¾s gained 1½ at 80½ and Consumers Power 4⅝s of 1989 up 1⅛ at 103¼.

Fractionally higher were: New Haven Railroad 4s at 18. Mercury 5½s at 89¾ and Consolidated Natural Gas 4⅝s of 1986 at 100. Off fractions were: Erie Railroad 4s at 16⅞, General Motors Acceptance 3½s at 91½ and AT&T 3⅞s at 90.

Among convertibles U.S. Freight 4s fell 2 at 153 at one time and Lockheed 3¾s added 1¼ at 190. General Development.

NEW YORK (AP)—Following is a list of selected stock transactions on the New York Stock Exchange with noon prices.

Stocks	Sales (hds.)	High	Low	Last	Net Chg.
A					
Abbott L 1.80a	6	69¾	69	69	
ABC Vend 50b	11	26⅝	26⅝	26⅝	-⅛
ACF Ind 2.50	11	67⅝	67	67	-½
Adams Mill	11	36⅝	36⅝	36⅝	-⅛
Air Reduc 2.50	24	65⅝	64	64	-1⅝
AJ Indust	4	4⅝	4⅝	4⅝	
Alco Prod 40	2	19⅝	19⅝	19⅝	
Alleg Pp .50g	3	10⅝	10⅝	10⅝	
Alleg Lud 2	4	47½	47½	47½	-½
Alleg Pw 100	11	49	48⅝	48⅝	-½
AllisChL 1.80	20	55⅝	55⅝	55⅝	-⅛
Allied Stra 3	11	63⅝	63	63	-½
AlldChal 1.25g	120	27⅝	27⅝	27⅝	-⅛
AlumLtd .60	120	28	27⅝	27⅝	-⅛
Alcoa 1.20	30	63⅝	63⅝	63⅝	-⅛
Amerada 3	20	113½	111½	111½	-3
Am Airlin 1	11	21⅝	21⅝	21⅝	-⅛
Am Bosch	11	17⅝	17⅝	17⅝	
Am Brk Sh 2.40	2	67⅝	67	67	-⅛
Am Bd Par 10	11	43	43	43	-½
Am Can 2	11	46⅝	45⅝	45⅝	-⅛
Am Cyan 1.60	11	44⅝	43⅝	43⅝	-⅛
Am El Pw 1.96	4	40⅝	40⅝	40⅝	-½
Am & F Pw .50	11	30⅝	30	30	-⅛
Am MfgPtg .90	140	41⅝	41⅝	41⅝	-⅛
AmMotCp 1.40	11	20⅝	20⅝	20⅝	-⅛
AmMot .80b	66	17⅝	17	17	-⅛
AmNGas 1.20	11	22⅝	22⅝	22⅝	-⅛
Amerofoods .2b	11	27⅝	27½	27½	
AmRmeit 2	4	62⅝	62⅝	62⅝	-⅛
Am Rd 80	20	16⅝	16⅝	16⅝	-⅛
Am Tel&Tel 3.60	109	134	132	133	-⅛
Am Tob 3.40	70	99⅝	99⅝	99⅝	-⅛
Am Viscose 2	11	52⅝	52⅝	52⅝	-⅛
Am Zinc .30e	11	12⅝	12⅝	12⅝	-⅛
AMP Inc .30	14	30⅝	30⅝	30⅝	-⅛
Armco 2.50	11	36⅝	36⅝	36⅝	-⅛
Asph Borg 1.60	1	34⅝	34⅝	34⅝	+⅛
Aracoma 7.5mg	11	3⅝	3⅝	3⅝	-⅛
Armco Stl 3	8	70	69⅝	69⅝	
ArmourAcCo 1.40	16	36⅝	36⅝	36⅝	-⅛
Atl Refin 2 40	14	56	55⅝	55⅝	-⅛
AtlaCp	22	7⅝	7⅝	7⅝	-⅛
AutoNatl .60b	24	29⅝	29	29⅝	+⅛
Avco Corp .60	28	24⅝	24	24	
B					
BabcokAW 1.60	11	34	34	34	
Bald Lima 1a	4	36⅝	36⅝	36⅝	-⅛
BaltGAE 1.12	4	36⅝	36⅝	36⅝	
BeauxHt 1	11	22⅝	22⅝	22⅝	
Beckman In	22	134	130	130	-1
Bell Hows .40b	11	19⅝	19⅝	19⅝	
BellAHow .40	11	19	18⅝	18⅝	
Bendix 2.40	11	44⅝	43⅝	43⅝	-⅛
Benguet	36	3⅝	3⅝	3⅝	
BethStl 1.25	11	43⅝	43⅝	43⅝	-⅛
BethSteel 2.40	104	43⅝	42⅝	42⅝	-⅛
Bigelow 1.50g	11	42⅝	42⅝	42⅝	-⅛
Blaw Kn 2	65	51⅝	50⅝	50⅝	-⅛
Borden 1.50	3	60⅝	60⅝	60⅝	
Borg Warn 2	11	51⅝	51⅝	51⅝	-⅛
Briggs Mf	11	43⅝	43⅝	43⅝	-⅛
Brist My 1.20g	11	51⅝	51⅝	51⅝	-⅛
Brunswick .60	85	51⅝	51⅝	51⅝	-⅛
Bulova Wt .50	11	37⅝	37⅝	37⅝	-⅛
Burd Pd 90g	27	18⅝	18⅝	18⅝	-⅛
Burroughs 1	65	41⅝	40⅝	40⅝	-⅛
C					
Callah Min	47	3⅝	3⅝	3⅝	-⅛
Camb R Tx .15a	4	15⅝	15⅝	15⅝	
Campb Soup 2	11	43⅝	43⅝	43⅝	-⅛
Can Dry 1	8	24⅝	24⅝	24⅝	
Can Pac 1.20	11	24⅝	24⅝	24⅝	-⅛
Carrier Cp 1.40	11	43⅝	43⅝	43⅝	-⅛
Carter Pr 1	2	20	20	20	
Case 2.50	11	46⅝	46⅝	46⅝	-⅛
Cater Tract 1	11	19⅝	19⅝	19⅝	
Celanese 1.20	2	60	60	60	
Celotex 1	11	14⅝	14⅝	14⅝	
Cent Soya .60g	11	11⅝	11⅝	11⅝	
Cen & SW 1.02	17	42⅝	42⅝	42⅝	-⅛
Cerro Cp 1.10b	11	42⅝	42⅝	42⅝	-⅛
Certified 7.5b	11	50⅝	50⅝	50⅝	-⅛
Champ Air 1	11	27⅝	27⅝	27⅝	-⅛
Champion Oil 1	11	27⅝	27⅝	27⅝	-⅛
Checker Mot	12	27⅝	27⅝	27⅝	-⅛
Chesa&Ot	11	70⅝	70⅝	70⅝	-⅛
ChMSP&Pa	11	30⅝	30⅝	30⅝	-⅛
ChPnoFl 1.33a	11	30⅝	30⅝	30⅝	-⅛
ChillMfPar 1.40	11	19⅝	19⅝	19⅝	-⅛
Chrysler 1.50	11	46⅝	46⅝	46⅝	-⅛
Cities Svc 1.50	11	46⅝	46⅝	46⅝	-⅛
Cleve Cliffs 1	11	46⅝	46⅝	46⅝	-⅛
Cleve Elec Il 1.64	11	46⅝	46⅝	46⅝	-⅛
Coca Cola 2.80	36	99⅝	99⅝	99⅝	
Colg Palm 1.20a	54	34⅝	34⅝	34⅝	-⅛
Collins Rad	11	29⅝	29⅝	29⅝	-⅛
Colo F&I	11	29⅝	29⅝	29⅝	-⅛
Chs 1.60b	11	29⅝	29⅝	29⅝	-⅛
Colum Gas 1.10	11	29⅝	29⅝	29⅝	-⅛
Col Pict .75a	11	29⅝	29⅝	29⅝	-⅛
Coml Creg 1.60	11	29⅝	29⅝	29⅝	-⅛
Comd Solv .80b	11	29⅝	29⅝	29⅝	-⅛
Comm Ed 1b	11	29⅝	29⅝	29⅝	-⅛
Cons Edis 1	11	29⅝	29⅝	29⅝	-⅛
ConEdInd 1	11	29⅝	29⅝	29⅝	-⅛
Cons Nat Gas 2.10	11	29⅝	29⅝	29⅝	-⅛
Consumers Pw 2.80	11	29⅝	29⅝	29⅝	-⅛
Cont Can 1.80	11	29⅝	29⅝	29⅝	-⅛
Cont Ins 2.20b	11	29⅝	29⅝	29⅝	-⅛
ContMtd .40	11	29⅝	29⅝	29⅝	-⅛
ContOil 1.60a	11	29⅝	29⅝	29⅝	-⅛
Contr Data .40	11	29⅝	29⅝	29⅝	-⅛
CornPd 1.30	11	29⅝	29⅝	29⅝	-⅛
Corn Prod 1	11	29⅝	29⅝	29⅝	-⅛
Crane Co 2	11	29⅝	29⅝	29⅝	-⅛
Cr Zellerb .60 1.65	11	29⅝	29⅝	29⅝	-⅛
Crown Zell 1.60b	11	29⅝	29⅝	29⅝	-⅛
Cruc Stl .80	11	29⅝	29⅝	29⅝	-⅛
Cudahy Pk	11	29⅝	29⅝	29⅝	-⅛
Curtis Pub	11	29⅝	29⅝	29⅝	-⅛
Curtiss Wr 1	11	29⅝	29⅝	29⅝	-⅛
D					
Dan Riv M .80	11	29⅝	29⅝	29⅝	-⅛
Davco	11	29⅝	29⅝	29⅝	-⅛
Dayctron .25g	11	29⅝	29⅝	29⅝	-⅛
Dec Ind .80	11	29⅝	29⅝	29⅝	-⅛
Deere 2	11	29⅝	29⅝	29⅝	-⅛
Del & Hud 1.60	11	29⅝	29⅝	29⅝	-⅛
Dent Sup 1a	11	29⅝	29⅝	29⅝	-⅛
Det Ed 1.20	11	29⅝	29⅝	29⅝	-⅛
Det Ed Cp 1	11	29⅝	29⅝	29⅝	-⅛
Detroit Ath 1	11	29⅝	29⅝	29⅝	-⅛
Dome Min .70	11	29⅝	29⅝	29⅝	-⅛
Douglas 3	11	29⅝	29⅝	29⅝	-⅛
Dow Chem 1.40	11	29⅝	29⅝	29⅝	-⅛
Dr Pepper .60	11	29⅝	29⅝	29⅝	-⅛
du Pont 2.15g	11	29⅝	29⅝	29⅝	-⅛
Duq Lt 1.40	11	29⅝	29⅝	29⅝	-⅛
E					
East Air L	8	29⅝	29⅝	29⅝	-⅛
East G & F 1.60	11	29⅝	29⅝	29⅝	-⅛
East Kod 2a	20	29⅝	29⅝	29⅝	-⅛
Eaton Mfg 1.60	11	29⅝	29⅝	29⅝	-⅛
El Bond & W 1.20	11	29⅝	29⅝	29⅝	-⅛
El Paso Nat	11	29⅝	29⅝	29⅝	-⅛
Emer Elec 3b	11	29⅝	29⅝	29⅝	-⅛
Emery Air Fr	11	29⅝	29⅝	29⅝	-⅛
Emp Dist 1.60	11	29⅝	29⅝	29⅝	-⅛
Erie Lack	11	29⅝	29⅝	29⅝	-⅛
Esmark 2	11	29⅝	29⅝	29⅝	-⅛
Evansville 1.10	11	29⅝	29⅝	29⅝	-⅛
Ex-Cell-O 1.60	11	29⅝	29⅝	29⅝	-⅛
Exch Oil 1.20	11	29⅝	29⅝	29⅝	-⅛
Fairb Mot 1.60	11	29⅝	29⅝	29⅝	-⅛
Fed Dat 1.20	11	29⅝	29⅝	29⅝	-⅛
Fed Pap 1.20	11	29⅝	29⅝	29⅝	-⅛
Fed Min 1.20	11	29⅝	29⅝	29⅝	-⅛
Fed Pow 1.20	11	29⅝	29⅝	29⅝	-⅛
Fed Stl 1.20	11	29⅝	29⅝	29⅝	-⅛
Fed Tel 1.20	11	29⅝	29⅝	29⅝	-⅛
Fed Tex 1.20	11	29⅝	29⅝	29⅝	-⅛
Fed Tob 1.20	11	29⅝	29⅝	29⅝	-⅛
Fed Tob Cl 1.20	11	29⅝	29⅝	29⅝	-⅛
Fed Tob Wt .20	11	29⅝	29⅝	29⅝	-⅛
Fed Tob Pr

Women's Clubs to Meet

To Hear Medical Talk

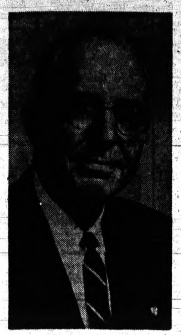

DR. HARVEY M. MERKER

A talk by a Parke, Davis & Co. executive on dramatic medical discoveries will highlight the regular meeting Friday of the Oakland County Federation of Women's Clubs in Ferndale.

★ ★ ★

Speaker will be Dr. Harvey M. Merker, a director of scientific relations for Parke, Davis. His address is entitled "Adventures in Medicine from Witchcraft to World Health."

Dr. Merker's talk will include discoveries such as insulin for diabetes, antibiotics and sulfas for infections, vaccines for polio and other virus diseases and vitamins and hormones for glandular disturbances.

A pharmaceutical authority, Dr. Merker is a trustee of Alma College and Cranbrook Institute of Science. He also is a director of the World Medical Relief, Inc., Detroit Council of Churches, Junior Achievement and Michigan Life Insurance Co.

CITED BY DETROIT

His name has been connected with the Detroit Institute of Cancer Research, the Kresge Eye Institute and the University of Michigan.

Dr. Merker recently was cited by the Detroit Common Council for his many contributions to the field of medical science and named a "First Citizen" of Detroit.

The federation meeting, to be held in the Ferndale Woman's Club, 1256 W. Nine Mile Road, will open at 10:30 a.m. with a business meeting. Mrs. I. J. Gouin of Lake Orion, federation president, will preside.

★ ★ ★

The welcome to Ferndale will be extended by the local club president, Mrs. George Minser. She is also chairman of the conservation department for the county federation.

★ ★ ★

Mrs. Joseph Phillips will report on Indian and public affairs.

★ ★ ★

The 12:30 p.m. luncheon to be served by the hostess club will be followed by Dr. Merker's talk at 1:30 p.m.

Invite Growers to Program

Vegetable Farmers Are Asked to Muck Day Activity at Imlay City

IMLAY CITY — Area vegetable growers are invited to attend the annual Muck Day program tomorrow at the American Legion Building here.

★ ★ ★

The film "Harvest of Shame" will open the program at 10 a.m. It will be followed with a talk by Stanley Ries, associate professor of horticultural research at Michigan State University, who will speak on the compatibility of fungicides and herbicides.

Albert Festerling, crop area supervisor from Bay City, will report on the prospects for farm labor in 1962.

The Imlay City Chamber of Commerce will serve a complimentary luncheon at noon.

★ ★ ★

Two soil specialists from MSU will speak on the afternoon program. Lawrence Shephard will report on recent research findings and Robert Lucas will discuss soil management and insect and disease control.

McNamara Urges Hike in Military Home Expenses

WASHINGTON (AP) — Secretary of Defense Robert S. McNamara has recommended increases in the quarters allowance for armed forces personnel. The cost would be about $250 million a year.

★ ★ ★

Presumably the money is being requested in the military budget now being made ready for submission to Congress.

However, a spokesman said today the increases could not be put into effect before the 1963 calendar year if Congress approves. He said the delay would be due to time required to arrange details.

The argument for the increases is that many military families now have to pay more for rent than they get under the quarters allowance system.

★ ★ ★

The increases are scaled to cover various ranks, from low ranking enlisted men to top ranking officers.

Students to Display Gym Class Activities

WALLED LAKE — Gym class activities will be demonstrated by Walled Lake Junior High School students tomorrow to show what is being done to promote physical fitness.

★ ★ ★

The program will be presented at 8 p.m. by the physical education department, under the direction of Nancy Komenaga and Victor Bouckaert, for the benefit of the parent-teacher association.

★ ★ ★

Supt. Clifford H. Smart will be the speaker at the meeting. His topic is entitled "What Is Happening to Our Schools?"

Kalamazoo Commission OKs $6-Million Budget

KALAMAZOO (AP) — The Kalamazoo City Commission adopted a $6,051,932 general fund budget last night, which will require a tax increase of $1 per $1,000 of assessed valuation to balance. That would bring Kalamazoo's tax rate to $15.65.

★ ★ ★

A major new item in the budget is a 5 per cent increase in base pay for all city employes.

Balance at $72.6 Million

LANSING (AP) — The State Treasury balance at the end of the year was $72.6 million, the treasurer's office reports. Treasury income during the month of December was $174.5 million and expenditures were $144.7 million.

Pontiac Press Photo

SO WHY ALL THE FUSS?—Entirely oblivious—and a little bored—with the stir he created by being the first baby born in 1962 at the Community Hospital near Almont is Richard Allen Bowers. He checked in at the hospital at 8 p.m. New Year's Day weighing 7 pounds, 10 ounces. He is shown with his mother, Mrs. Donald Bowers, 28, of 15687 Norman Road, Capac, and is the fifth son in the Bowers family which also includes two daughters. Both mother and baby will receive gifts from some 20 area merchants and the delivery will be paid for by the hospital.

At Fall Commencement Exercises

MSU Graduates 21 From Area

Twenty-one area students received degrees from Michigan State University at its fall commencement exercises in East Lansing recently.

They include two from the Rochester area, Martha R. Burns, of 1071 S. Adams Road, who earned a bachelor of science degree in food, foods, and James Van Nocker, 411 Wilcox St., who was graduated with high honor and a B.S. degree in mathematics and physical science.

From Oak Park were Anthony B. Char, of 23501 Scotia, who was awarded a bachelor's degree in urban planning; Norman R. Chan, of 21671 Kenosha, a B.A. in history; Angeline M. Spigles, of 13740 Talbot, a B.S. in physical education; and Beverly A. Taylor, of 23021 Gardner, a B.A. in art education.

Two from Farmington were James D. Gibson, of 28505 Inkster Road, who received a B.A. degree in commercial arts with honor; and John P. McCaskill, of 22715 Maple Road, a B.A. in accounting with honor.

LAKE ORION GRADUATES

Recipients of degrees from the Lake Orion area were Edward S. Braid, of 2331 Lake George Road, a bachelor of science degree in agricultural economics; and Frank D. Lessiter, of 501 Baldwin Road, a B.S. degree in dairy production.

Graduated with honor from Oxford was Robert D. Lewis, of 307 Tanview Road, who earned a bachelor of science degree in mathematics.

A bachelor of science degree in electrical engineering was awarded to Floyd O. Earl Jr., of 1654 Beechcraft St., Keego Harbor; and a master's degree in administration and educational services to Michael V. Bell of 29335 Westbrook Road, Southfield.

★ ★ ★

Robert C. Walker, of 18595 San Diego St., Lathrup Village, was the recipient of a B.A. degree in junior high teaching.

A B.A. degree in history was awarded to David F. Carpenter of 8390 River Road, Utica; and a B.S. degree in residential building to William F. Dorn Jr., of 25625 Dequindre Road, Romeo.

Mary Lou True, of 21171 Center Road, Armada, earned a bachelor of science degree in urban planning.

★ ★ ★

Two from Lapeer County were listed among the graduates. They were Thomas L. Muir Jr., of 3540 Howland Road, Almont, who received a B.S. degree in agricultural mechanics, and James L. Roach, of 305 Neward Road, Lapeer, who was awarded a B.S. degree in urban planning.

Quiz Ferris Instructor, Youth in Alleged Fraud

BIG RAPIDS (AP)—Mecosta County authorities and State Police sought today to unravel statements from two men accused of bilking area victims of more than $22,500 in goods and services.

A polygraph test also was in the cards for Alfred H. Witten, 35, recently a Ferris Institute instructor, and 20-year-old Ervin Hackert of Ludington, a junior majoring in marketing when he left school at the end of the opening quarter.

They were retarded last night by car after a four-day journey from Phoenix, Ariz., where Hackert's call to FBI agents Dec. 26 led to their arrest on a federal charge of unlawful flight to avoid prosecution.

The two disappeared from Big Rapids about Dec. 8.

Mecosta County warrants charge Witten specifically with passing a bogus $2,500 check and Hackert with obtaining $1,481 under false pretense.

"I'm sure that my attorney will be able to help me prove that I didn't know anything about it," the slightly-built blond Hackert youth said last night.

Alternately chatting nervously and choking up, Hackert claimed he had seen no newspaper accounts nor heard radio broadcasts about the search for the pair.

LEARNED ONLY MONDAY

He also said he learned only Monday night from Witten of the man's past prison record.

County sheriff Gerald Weis and state trooper Edward Seath brought the pair back in a 1962 model auto Witten allegedly obtained by fraudulent check at Big Rapids.

"It will take all day to inventory 14 or 15 pieces of luggage with men's clothing and ladies' apparel we shipped back," said Seath.

Approximately $3,000 in appliances and other items allegedly linked to Witten's purchases was recovered earlier from Ludington. It was part of a list of items—including an interior decorating job ordered at Witten's former quarters in Big Rapids — which prosecutor William A. Harper says the executator obtained by fraud.

Witten gained employment at Ferris last September as an assistant professor of secretarial science. Harper's office Tuesday received a detainer from New York State where Witten is wanted as a parole violator.

Described by Harper as an educator turned "master con man," Witten declined to discuss the present case. But he admitted he was paroled last April from Sing Sing Prison in New York after serving part of a term on a plea of guilty to a larceny charge.

Car Hits Train; 2 Killed, 2 Hurt

Owosso Man and Girl, Friend of Family, Die; Wife, Son in Hospital

ASHLEY (AP) — An Owosso man and a young girl were killed, and the man's wife and young son were injured Tuesday night when their car collided with a freight train.

The dead were identified as Kenneth Bentley, 47, of Owosso and Mary Denslow, 13, of Remus.

Bentley's wife Shirley, 43, and their son Scott, 3, were reported in serious condition at Owosso Memorial Hospital.

The crash occurred at a railroad crossing on M57 one mile southeast of this Gratiot County village. Ashley is 15 miles northwest of Owosso.

George Holmes of Owosso, engineer of the Ann Arbor Railroad freight train, told state police that he sounded the whistle as he approached the crossing, which had no mechanical warning signals. The car hit the side of the train.

The Bentleys were returning home after taking their two older daughters to a church school at Cedar Lake near Remus. They were bringing the Denslow girl, a family friend, back from Christmas vacation to an Owosso school.

The Bentleys are not related to the former congressman Alvin Bentley.

March of Dimes Begins in Area; Goal---$150,000

This week marks the official kickoff of the 1962 New March of Dimes fund-raising drive in Oakland County. A goal of $150,000 will be sought during January.

Hal Newhouser, Oakland County campaign director for the New March of Dimes announces that Philip Sauer of 59 Monroe St., a local businessman and a former Pontiac mayor, will direct the March of Dimes campaign in the city. Sauer has assisted the program for several years in this area.

Sauer pointed out that the New March of Dimes mailers have been sent to residents throughout the county.

Coin collectors have been placed in stores and offices throughout Pontiac by Pontiac Eagles Lodge No. 1220.

Fund-raising events in the county will include the March of Dimes airlift Saturday and Sunday at the Pontiac Municipal Airport. Men airplane rides will be offered at reduced rates, the proceeds to go to the new March of Dimes. The drive also will conclude with the annual Mother's March Jan. 30.

Farm fires during 1960 destroyed 165 million dollars worth of property.

Davey Crockett Given Permit to Pack Pistol

Davey Crockett has been issued a gun permit by the Oakland County Gun Board.

The permit allows David B. Crockett, 24, of 3933 Kirkland Ct., Bloomfield Township, a student at Michigan State University Oakland, to carry a pistol for hunting and target practice.

"I didn't think he'd really need any more practice," Board Chairman Anthony Stiel said.

Pleasant Ridge Manager to Resign After 5 Years

PLEASANT RIDGE (AP) — Paul D. Foxworthy says he will resign today from his $12,500-a-year job as city manager of Pleasant Ridge to accept a similar position with the city of Dover, N.H.

Foxworthy, 45, has worked for Pleasant Ridge for more than five years and was formerly city manager of Marine City, and assistant city manager in Flint.

Growth Unit to Meet in South Michigan

LANSING (AP) — The joint legislative committee on Michigan's economic growth has announced locations for a series of meetings with representatives of business, industry and labor in Southern Michigan and the thumb area Friday and Saturday.

A group headed by Rep. Gilbert E. Bursley, R-Ann Arbor, chairman, will hold sessions Friday at Jackson, Battle Creek and Kalamazoo and Saturday at Three Rivers, Dowagiac and South Haven.

Sen. John H. Stahlin, R-Belding, vice chairman, will conduct a meeting Friday at Owosso and Saturday will visit Imlay City, Rochester, Port Huron-Marysville, Yale, Marlette and Cass City.

Engaged to Be Married

DOROTHE MAE DWYER

CAROL B. SOMMER

Announcement is made of the engagement of Carol B. Sommer, daughter of Mrs. Robert F. Sommer of 3238 Winterberry Road, West Bloomfield Township and the late Mr. Sommer, to William Steuk. The prospective bridegroom is the son of Mr. and Mrs. William C. Steuk of Sandusky, Ohio.

Davisburg Interchange Traffic Checks Asked

By JIM LONG

DAVISBURG — Periodic traffic checks to determine the need of an interchange at I-75 and Davisburg Road has been recommended by Irving J. Rubin, executive assistant to State Highway Commissioner John C. Mackie.

★ ★ ★

In a copy of a letter to Mackie, Rubin told Mrs. Clyde Nelsey, who started a campaign in November to revitalize this small community, that at such time as traffic volumes indicate a need for an interchange the ramps could be built at relatively low cost.

The letter to Mackie is the result of a meeting recently between Rubin and Mr. and Mrs. Nelsey, who feel an interchange must be built if Davisburg is to continue to grow and attract new businesses.

Mrs. Nelsey, 8055 Cross-Hill Road, began wholeheartedly to promote the unincorporated village shortly after the only grocery in town closed.

★ ★ ★

Since then she has been successful in getting other persons interested in the future of the community with its population of a little more than 300.

So far a grocery has been opened, a restaurant which was to close in December has been taken over by a new proprietor, a vacant building is being remodeled into a gift and antique shop, and a caramel corn firm plans to operate a store in the village.

Shortly, Mrs. Nelsey is to meet with the Oakland County Road Commission for its recommendations on traffic routes in the area. She said the meeting probably will take place next week.

'PROCEED AS 'PLANNED'

Rubin, in his recommendations to Mackie, stated that construction of I-75 should proceed as planned, providing interchanges south of Davisburg Road at U.S. 10 and north of Davisburg Road at Holly Road.

Mrs. Nelsey said Rubin told her that the traffic counts would be made every three months immediately following construction in the area.

"I would further recommend that our traffic division be instructed to pay particular attention to providing adequate signs on I-75 at the Holly Road and U.S. 10 interchanges so that motorists are advised of the proper routes to use in order to reach Davisburg," Rubin stated in his letter.

"On the basis of information I have gathered from our planning division it is my understanding that the traffic volumes at the present time are substantially below those that warrant provision of such an interchange," he said.

"However, the Nelseys have pointed out that a substantial volume of land activity which has been going on in the area in recent months would indicate that changes in land use, although not eminent, are probable in the future," Rubin added.

"These changes might very well create a demand for an interchange at this point," he said.

CONTINUES CAMPAIGN

Mrs. Nelsey, a former postmaster here, said she would continue to seek a solution to provide access to the village and would campaign for more business and industry in the Springfield Township village.

"At least we have the State Highway Department interested in our problem," she said.

Romeo Officials to Keep Seats

Expect Election Victory for All but Trustees in Village; File Petitions

ROMEO — All village officials except the trustees yesterday were virtually assured of remaining in their posts when 11 petitions were filed for the nine elective positions.

★ ★ ★

Since there are more candidates than open Council seats, however, the village will hold a primary election Feb. 19.

Village President Wayne N. Black, who has held his post for two one-year terms, is unopposed.

Incumbent councilmen Jack McFadden and Tony P. Galan, both completing their first two-year terms, are challenged by Norman Engel, 131 Tillson St.; Bernard Desmond, 440 N. Main St.; and James Reynolds, 287 Morton St.

★ ★ ★

Donald Payne, a trustee for the last three terms, did not file to retain his Council seat.

Clerk Mrs. Dorothy Carl, appointed to fill a vacancy in 1960 and elected last March, is unopposed for re-election. Mrs. Elaine Hosner, treasurer for four one-year terms, is also unopposed in her bid for re-election.

Elgin Anger Sr., village assessor, will run again for his post without competition. He has been assessor for three one-year terms.

★ ★ ★

Mrs. Helen Davidson and Mrs. Elizabeth Spencer, incumbent library trustees, have filed to run again for their positions and are not opposed.

All candidates are members of the Republican party. The general election will be March 12.

Found: Traffic Light in Buchanan Drive

NILES (AP) — Whoever lost a 75-pound, double face traffic signal light can claim it at the Niles State Police Post.

★ ★ ★

Officers have inquired throughout the area and still have no idea where it belongs. It was turned in New Year's Day.

Buchanan homeowner Stanley Novak reported he found it in his driveway. Police say it's a regulation traffic signal with two faces of red, green and amber lights.

Killed in Traffic Mishap

DETROIT (AP) — Aaron Jean, 56, of Detroit was injured fatally last night when struck by a car while crossing an East Side Detroit street. The driver, Joseph E. Smigiel of Hamtramck, was not held.

NEWS OF THE AREA

Child, 3, Saved in Creek by Girl Scout From Utica

AVON TOWNSHIP — A Utica girl scout came up with her first good deed of the new year at noon Monday when she jumped into a frozen creek to rescue her 3-year-old cousin who had fallen through the ice.

★ ★ ★

Ten-year-old Diane Keiter had suggested that her playmates, including her cousin Stephen Mardin Jr., his sister, Dawn, 5, and a friend, Kathy Bonner, 10, go down to the creek at the end of Pappy Lane to see if the ice was solid enough for skating.

Stephen scrambled out onto the ice and broke through before the children realized it was unsafe. Well above his waist in the freezing water, the boy screamed and Diane crashed through the layer of ice to rescue him.

She handed the toddler to Kathy and then made her own way out. The temperature hovered around 28 degrees.

★ ★ ★

Mr. and Mrs. Stephen Mardin of Flint, parents of the boy, and Mr. and Mrs. Donald Keiter of 52612 Pappy Lane, Diane's parents, put the children in a hot tub to thaw them out.

Diane is a member of Utica Girl Scout Troop No. 218. No police were called and Diane's heroism was just brought to light yesterday.

Man Hit, Killed by Car

RICHLAND (AP) — Oliver R. Knowlton, 66, of Richland, was killed last night when struck by a car as he crossed M89, two miles east of Richland near a trailer park which he owned.

Death Notices

ROSNOVICH JAN 2, 1962 GEORGE T., age 8 Park Blvd., age 56, beloved husband of Verna Rosnovich, dear father of Mrs. Kenneth Gray and Gerald Rosnovich, dear brother of Mrs. D. Moore and Mr. Andrew Rosnovich, also survived by four grandchildren. Reclamation of Resting Place Thursday, Jan. 4, at 7 p.m. at Donelson-Johns Funeral Home. Knights of Columbus Rosary will be recited Thursday, Jan. 4, at 8 p.m. at the funeral home. Funeral service will be held Friday, Jan. 5, at 10 a.m. from St. Vincent de Paul Church. Interment in Mt. Hope. Mr. Rosnovich will be in state at Donelson-Johns Funeral Home.

DOVER, JAN 1, 1962, ROLLA, 81 Mathews St., age 78, beloved husband of Anna Dover, dear father of Mrs. Louis Burns and Henry E. Dover, also survived by two grandchildren and four great-grandchildren. Funeral service will be held Thursday, Jan. 4, at 2 p.m. from the Friendly General Baptist Church with Rev. Robert Hamer officiating. Interment in Perry Mt. Park Cemetery. Mr. Dover will be in state at the Voorhees-Sigler Funeral Home until Thursday, noonday, at which time he will be taken to the church to lie in state until time of service.

DUNHAM, DEC. 31, 1961 GRACE B., Furnace St. Chippewa, age 84, dear mother of Mrs. B. D. Murray, Mrs. G. Fred Lockner, Mrs. Howard and Mrs. Jay Mussalem, dear sister of William Everhart, also survived by seven grandchildren and seven great-grandchildren. Funeral service will be held Thursday, Jan. 4, at 10 a.m. from the Sparks-Griffin Chapel. Rev. Theodore Allebach officiating. Interment in Oak Hill Cemetery. Mrs. Dunham will be in state at the Sparks-Griffin Funeral Home.

FURDY, JAN 2, 1962, ARTHUR A., 158 Willard St., age 86, beloved husband of Lillie Furdy, dear father of Mrs. Ruth Thomas, Mrs. Blanche Cook and Mrs. Ione, dear brother of Mrs. Julia Johnston and Mrs. Ella Jones, also survived by two grandchildren and one great-grandchild. Funeral service will be held Thursday, Jan. 4, at 3:30 p.m. from the Sparks-Griffin Funeral Home. Rev. Theodore Allebach officiating. Interment in Oak Hill Cemetery. Mr. Furdy will be in state at the Sparks-Griffin Funeral Home.

JUNTUNEN, JAN 2, 1962, ELDO E., 270 Decker Rd., Walled Lake, age 56, beloved husband of Nina A. Juntunen, dear father of Mrs. Donald Kemp and Mrs. Robert F. Juntunen, dear brother of Mrs. Dorothy Kemp and Mrs. Ruth Juntunen, also survived by three grandchildren. Funeral service will be held Thursday, Jan. 4, at 3 p.m. from Richardson-Bird Funeral Home, Walled Lake, with Rev. John Mulder officiating. Interment in Oakland Hills Memorial Gardens. Mr. Juntunen will be in state at the Richardson-Bird Funeral Home, Walled Lake.

LAPOINTE, JAN 2, 1962, BERTHA M., 32 S. Rosslawn, age 60, beloved wife of Joseph LaPointe, dear sister of Wilmert and Jacob Long, funeral service will be held Thursday, Jan. 4, at 1:30 p.m. from the Sparks-Griffin Funeral Home with Rev. Theodore Allebach officiating. Interment in Oak Hill. Mrs. LaPointe will be in state at the Sparks-Griffin Funeral Home.

SCHAPMAN, JAN 1, 1962, IDA J., 750 Lake Angelus Road, age 83, dear mother of Mrs. James (Anna) Wishart, Mrs. Frank (Irene) DeCleve, dear sister of Joseph Kriegenfeld. Mrs. Schapman arrived in the state holiday. Recitation of the Rosary will be at 8 p.m. tonight at the Donelson-Johns Funeral Home. Funeral service will be held Thursday, Jan. 4, at 10 a.m. from St. Michael Catholic Church. Interment in Mt. Hope Cemetery. Mrs. Schapman will be in state at the Donelson-Johns Funeral Home.

TREGO, DEC. 31, 1961, EMILY Geraldine, 1327 Grandview Road, age 58, beloved wife of Walter Trego, dear mother of Mrs. Gilbert Johnston, Mrs. Jack Adams, Mrs. Melvin Olson, Mrs. Donald Hall, Walter John and Leslie C. Holley, dear sister of Mrs. Hughie Putman, Mrs. Charles Wilson and Mrs. Gray and Mrs. Alvin Malley. Funeral service will be held Friday, Jan. 5, at 11 a.m. from the Voorhees-Sigler Funeral Home with Rev. Austin S. Rose officiating. Graveside service at 2:30 p.m. at Elkland Cemetery, Cass City. Mrs. Trego will be in state at the Voorhees-Sigler Funeral Home.

WEBBER, JAN. 2, 1962, MARY M., 4845 Highland Road, age 78, beloved wife of Milton W. Webber, dear mother of Glen and Harold W. Webber and Russell Webber, dear sister of Mrs. Oral Corbett and Mrs. Viola Reynolds, also survived by five grandchildren and one great-grandchild. Funeral service will be held Friday, Jan. 5, at 2 p.m. from Donelson-Johns Funeral Home. Interment in Highland Cemetery. Mrs. Webber will be in state at the Donelson-Johns Funeral Home.

Worker Injured in Heating Unit Explosion Today

SOUTHFIELD — A Detroit construction worker was seriously burned this morning when a heating unit he was attempting to light exploded.

The accident occurred in a construction trailer at the Stouffer Restaurant under construction at the Northland Center.

Joseph DePonio, 42, was admitted to William Beaumont Hospital, Royal Oak, with first, second and third-degree burns of his face, neck and upper part of his body.

★ ★ ★

His condition was listed as serious by hospital authorities.

The 20 by 8 foot trailer was used for storing tools in use for construction of the six story restaurant and motel building.

Battle Fire 2 Hours in Downtown Cadillac

CADILLAC (AP) — Firemen battled a blaze in a downtown Cadillac building for more than two hours yesterday before bringing it under control.

★ ★ ★

The building housed an auto agency, a cleaning establishment, a sewing machine store and an appliance store. Firemen said the fire was confined to the rear of the auto agency. The blaze apparently started in the auto firm's paint department, firemen reported.

★ ★ ★

Three firemen suffered minor injuries when they were struck by falling debris. No estimate of damage was available.

Two Arrested in Clare in Gas Station Robbery

REED CITY (AP) — State police today questioned two subjects tentatively identified by service station attendant Rex Houseman, 24, as the assailants who left him bound and fled with about $140 in station receipts.

★ ★ ★

The two were arrested Tuesday night on foot at Clare on a description given by Houseman who said he was left bound with tape in a wash room of the station at Reed City while his assailants fled on foot.

Ninety per cent of all deaths due to fire occur between 8 p.m. and 8 a.m.

In Memoriam 2

IN LOVING MEMORY OF AARON C. Cherry who passed away 3 years ago January 3, 1959.
Sad as it was time has flown
But he is not the same.
All the world is changed
since he came
Yet his loss is the same
Sadly missed
Mrs. Mae Cherry and wife Gloria and daughter Linda.

Announcements 3

ARE YOU WORRIED OVER DEBTS?
CONSOLIDATE ALL YOUR BILLS INTO ONE PLACE TO PAY.
BUDGET SERVICE
16-30 W. HURON FE 4-9001
DAY NURSERY KITCHEN AVAILable for snacks. FE 4-6338.

MICHIGAN CREDIT COUNSELLORS
102 Pontiac State Bank Bldg.
FE 2-0456
Pontiac's oldest and largest budget assistance company

PAY OFF YOUR BILLS
WITHOUT A LOAN!
Arrange to pay all your bills past due or not with one weekly payment you can afford.
AS LOW AS $10 WEEK
Avoid garnishment
And Repossessions
COME IN NOW OR CALL FOR A HOME APPOINTMENT
CITY ADJUSTMENT SERVICE
FE 5-9281
722 W. Huron Pontiac, Mich.
OPPOSITE MAIN POST OFFICE
Member of Pontiac Chamber of Commerce

LOSE WEIGHT SAFELY AND scientifically with newly released Dex-A-Diet tablets. 98 cents at Simms.

BOX REPLIES

At 10 a.m. Today there were replies at The Press office in the following boxes:

56, 67, 79, 81, 82, 88, 93.

The Pontiac Press

FOR WANT ADS
DIAL FE 2-8181
From 8 a.m. to 5 p.m.

All errors should be reported immediately so The Press assumes no responsibility for errors other than to cancel the charge for that portion of the first insertion of the advertisement which has been rendered valueless through the error. When cancellations are made be sure to get your "will number." Adjustments will be given without it.

CASH WANT AD RATES

Lines	1-Day	3-Days	6-Days
2	$1.25	$2.75	$3.45
3	1.70	3.74	4.94
4	2.20	4.76	6.24
5	2.75	5.85	7.50
6	3.30	6.94	8.80
7	3.85	8.03	10.10
8	4.40	9.12	11.40
9	4.95	10.21	12.70
10	5.50	9.90	13.00

An additional charge of 50c will be made for use of Pontiac Press box numbers.

Closing time for advertisements containing type sizes larger than regular type is 12 o'clock noon the day previous to publication.

NOTICE TO ADVERTISERS

The deadline for cancellation of insertion is 12 Noon and 4 p.m. the day of publication after the first insertion.

NOTICE

All advertising appearing in The Pontiac Press Help Wanted Classified Columns —classified under sex—is —or must clearly convey to the reader the nature of the work offered or the product to be sold plus the method of compensation to be received. Any case in misrepresentation in employment advertising should be reported to the Classified Advertising Manager, FE 2-8181.

Funeral Directors 4

COATS
FUNERAL HOME
DRAYTON PLAINS OR 3-7757

Donelson-Johns
FUNERAL HOME
"Designed for Funerals"

SCHUTT
FUNERAL HOME $200
211 Auburn Ave FE 2-0611

BARBER-GRIFFEN CHAPEL
Thoughtful Service FE 2-5841

Voorhees-Siple
FUNERAL HOME
Established Over 35 Years

Cemetery Lots 4-A

BEAUTIFUL LOT PERRY Mount Park Cemetery. Call after 5 p.m. FE 4-0882

Personals 4-B

ANY GIRL OR WOMAN NEEDING a friendly answer, phone FE 2-8132 after 5 p.m. Or FE 2-0566 ask for Mrs. Wright.

DAINTY MAID SUPPLIES, 739 Menominee. FE 5-1825

Lost and Found 5

LOST BROWN PEKINGESE vicinity of Lost Lake Lake and Walter Nice Substantial Reward for return or information on whereabouts or dog if you desire Any information, no questions asked. If dog or its disappearance will be greatly appreciated. Call FE 2-8291 or FE 4-0000.

LOST OR STOLEN LARGE beagle. Male. Disappointed. Reward FE 4-8057.

LOST GREY ANGORA MALE CAT in Marcellus Lake area. Reward Call daytimes FE 5-0628 Eves. 673-0628.

LOST MONEY ORDER NEAR Community National Bank located near Court House Reward FE 2-6486 or contact bank.

LOST COCKER SPANIEL puppy or blond. White markings on head and chest. Answers to name Candy. Lost on Bennett off Joslyn. License 1495. FE 3-3823.

FOUND GRAY AND WHITE male part gentle about a year old. Child's pet Vicinity of Scott Lake Road. Call FE 2-0723.

LOST MALE GERMAN SHEPHERD black and tan answers to Snooks Reward—call 627-4408.

REACH CASH CUSTOMERS through Classified Ads. Call FE 2-8181, and ask for Want Ads

Help Wanted Male 6

CAR WASHERS WANTED
Apply 140 Huron

ARE YOU EARNING $120 WEEKly? If not interested in a permanent position in route sales work. Qualifications: Married, 25 to 45, high school education, dependable car, phone phone. Full time position. Write Pontiac Press Box 9-8.

WE'RE LOOKING FOR MEN OR WOMEN Pontiac area to supply customers with nationally advertised household products. No selling. Profits up to $100 weekly. Full time or part time. Write Fuller Brush Company, Dept. PN-1, 3727 Cass, Detroit 201, Michigan.

CAB DRIVERS. 25 OR OPPOSITE. FE 5-0201

EXPERIENCED CAB DRIVERS, day or night work. Steady and part time. 101 W. Huron.

I RESOLVE IN 1962
To hire only a few young men, 18-30 who, ability to learn a business starting as salesmen. There is more to selling than knocking on doors My people know they live inside the doors. No canvassing, but selling by appointment in our Area. Only those who want a job — Learn a business? Good commission and fringe benefits. FE 4-0002, 9 to 4:30

LOOK
52 paychecks, no layoffs.
IF YOU:
1—Have sales ability
2—Are willing to work
3—Have car
4—Are married and over 25 years old.
Expense paid training, and many other company benefits. If you qualify call FE 5-0638 for appointment.

MECHANIC HELPER WANTED FOR used cars. Modern, clean shop. Steady job for the right man. Apply in person. Andy Cuhl Chevrolet, 972 Baldwin.

NEED A JOB? FULL TIME WORK available in Electronics sales and service dept. For personal interview call FE 4-0711 for appointment.

PANTRY COOK STATE REFERences, reply Pontiac Press, Box 62.

RETIREE'S
Gray hair an asset. Earnings unlimited (commission and bonus plan) with our attractive insurance Sales program. 10 weeks FREE training. Full or part-time. Sales experience helpful but not necessary. Age not a handicap. Investigate this opportunity today! Call Frank A. Anderson, Agency, FE 4-3535 for personal interview.

SERVICE STATION ATTENDANT experience necessary, mechanic preferred night shift. Apply East Sunoco Service, Woodward and Perry.

STOCK, DELIVERY AND ABILity to wait on customers. Good future in modern drugstore. Write to Pontiac Press Box 86.

SINGLE MAN ON FARM BY month. 2400 Dutton Rd., Rochester.

TYPIST — SALESMAN COUPLE. Age 21 to 35. Permanent References. Light work. Both full time for large real estate company which provides one-room furnished heated apartment with private bath, food cooked and served. Telephone, electricity, laundry sent out. Must have car, both drive-type Greenbelt Salary $350 monthly plus extra sales commissions. Only those ready for right couple. Call Mrs. Kelly, JO 6-0777.

Wanted: Male Help
Full Time Real Estate Salesmen interested in selling modern model homes in Oakland County. Multiple Listing Service.
KAUPKEN
1071 W. Huron St. FE 4-0671

YOUNG MAN FOR GRILL WORK, night shift. Apply Big Boy Drive-In, 2400 Dixie Hwy.

Help Wanted Female 7

ASSISTANT FOR DOCTOR'S OFfice, part time, exp. necessary. Write full particulars to Pontiac Press, Box 8.

BAKERY SALES GIRL BETWEEN 25-35, day work only 5 days week at per hour. Must have own transportation. Auto con Bakery 174 N. Perry Mt. Clemens.

CURB WAITRESS IN OUR OWN Super Burger. Drive-in Telegraph near Dixie.

CUSTOMERS WANT YOU TO CALL with Avon products and gifts. No experience necessary to start. Avon successful selling plan. Interview you Phone today FE 4-0000, write Dragon Place P.O. Box 81.

HELP WANTED
MT 4-0400

Dining Room Hostess
Ted's has an immediate opening for an experienced Dining Room hostess 27 to 32 years of age. Apply in person only, 9 a.m. to 4 p.m.
TED'S
Woodward at Square Lake Rd

DOCTORS RECEPTIONIST nurses assistant, experience helpful but not necessary. Some typing required. Full time employment. FE 5-0000

DRIVEWASHER, FOR EVENINGS, full time. 8:15 Dixie View Drive-In Motel, apply evenings.

EXPERIENCED BAKERY SALES girl. Must be neat and possess own transportation. Apply Pontiac Press Box 99.

GIRLS
PART TIME
Why work for commission when you can earn $1.10 per hour plus bonus, doing pleasant telephone survey work for well known firm. Interviews conducted Publishing Co. 3 shifts, to choose from Pot spot, call 338-0126 or 338-8450 or come in person to 35 W Huron, Hours 9 to 1 and 5 to 9 weekdays, 10 and 4:30 Ask for Mr. Gleason

GENERAL HOUSEWORK GOOD pay. Must live in. Call 335-0000, 23570 Southwood Lane, Farmington.

INSPECTOR EXPERIENCED FULL time Birmingham Cleaners, 1210 S. Woodward Mi 4-0400.

LADIES TO WORK 8 TO 3, 1 TO 6 and 5 through 9. Telephone sales. Good commission plus bonuses. Apply Mrs. Brown, room 305, 10 West Huron St.

MAJESTIC
DINER
Experienced waitress 10:00 p.m.—6:00 a.m. 4 to 8 nights weekly. Call after 3:00 p.m. FE 5-9281

MIDDLEAGED WOMAN TO LIVE in and care for invalid lady in wheelchair. Hours for more than one person. Call between 7 and 9 a.m. or after 6 p.m.

MIDDLEAGED LADY FOR GENeral housework. Live in or out. Hours for more than one person. Call FE 4-0000.

OPPORTUNITY FOR 7 HOUSEwives with FAMILIAR BROW IDEA. Excellent income in spare time, no investment, free training, car required. Call FE 8-9393 for interview appointment.

PASTRY COOK, BIATK REFERENCES. Apply Mr. Lee, Hotel Pontiac.

TYPIST AND GENERAL OFFICE work. Full time, need own transportation, experience not required. Mi 4-6228

TYPIST — SALESMAN COUPLE. Age 21 to 35. Permanent References. Light work. Both full time for large real estate company which provides one-room furnished heated apartment with private bath, food cooked and served. Telephone, electricity, laundry sent out. Must have car, both drive-type Greenbelt Salary $350 monthly plus extra sales commissions. Only those ready for right couple. Call Mrs. Kelly, JO 6-0777.

WANTED
Full time, experienced girl for general office work. Good opportunity for right person. Apply Pontiac Press Box 9-7.

Help Wanted Female 7

WOMAN TO CARE FOR CHILdren, live in, 1210 Cass and Maple. Call FE 2-6258.

WOMAN WANTED
35-55, for general office duty, light housekeeping. Must enjoy and trying essential. Wages commensurate with ability and ground. Write Pontiac Press Box 6-8.

WHITE WOMAN TO CARE FOR elderly lady. Call 673-8000. OA 3-2840.

WORK FROM HOME
BY TELEPHONE
Earn above average income in commission interviewing sales-women, car necessary. Call for record. FE 8-0004.

WALLED LAKE AREA: IF YOU are 21 or over and prospective good student, and need extra money. Call Mr. Mavis at MA 4-3411 after 6 p.m. Guaranteed salary if qualified.

YOUNG LADY FOR LIGHT housework and child care. FE 4-9467.

Help Wanted 8

MAN OR WOMAN WITH CAR, earn $3 to $3 and up per hour. Nationally advertised Vitamin Food items. Experience unnecessary. Old or new business. Full or part time FE 2-3053.

Employment Agencies 9

SECRETARY
Age 19-35. Prefer some working experience. Downtown location. Typing, dictaphone, shorthand. Employment, 406 Pontiac State Bank Bldg. FE 5-8227.

EVELYN EDWARDS
EMPLOYMENT SPECIALIST
COUNSELING SERVICE"
24½ East Huron Suite 4
Phone FE 4-0584

Instructions—Schools 10

DOCTOR'S ASSISTANT
Age 25-35 with good typing to assist doctor. Medical experience necessary. 4266 Midwest Employment, 406 Pontiac State Bank Bldg. FE 5-8227.

FINISH
HIGH SCHOOL
No classes. High School diploma awarded. Study at home in spare time. For free booklet write to National School of Home Study, Dept. PX, Box 6354, Detroit 34, Michigan.

MATH, SCIENCE AND ENGLISH. Certified instructor. FE 4-5614.

MUSIC LESSONS
$1.00
Piano-Guitar
Accordion
Instruments
Furnished
Open 9 a.m. — 9 p.m.
Music Center
268 N. Saginaw
FE 4-4700

Work Wanted Male 11

6-FOOT HUSKIE WANTS WORK of any kind, have car and tools for moving jobs, $1.50 per hour. FE 2-3398

ATTICS, BASEMENTS CLEANED, trash hauled. FE 4-4338

BARTENDER, STEADY, 6 YRS. experience in club work. FE 4-4118

CARPENTER — CABINET CARPENTER. Kitchens a specialty. FE 4-5000.

MARRIED MAN NEEDS STEADY work, nights. OR 3-0181

MAN AND TRUCK BY HOUR, day or week. FE 8-3982.

Work Wanted Female 12

MIMEOGRAPHING, TYPING, SECretarial service. EM 3-2842.

WHITE LADY WANTS HOUSE cleaning by hour, exp. FE 5-5604.

Building Service—Supplies 13

FREE ESTIMATES ON ALL WIRing will finance. R. E. Munro Electric 1000 W Huron.

Business Service 15

ELECTRIC MOTOR SERVICE REpaired, sales and service. 1200 Pike Phone FE 4-3981.

SAWS MACHINE SHARPENED. WALKER LEAND 19 CORLISS ST.

Bookkeeping & Taxes 16

BOOKKEEPING, ALL TAXES EM 3-3815 682-1428

Dressmaking & Tailoring 17

DRESSMAKING, TAILORING. Alterations. Mrs. Hodell. FE 4-0083.

HEMSTITCHING. REASONABLE. reasonable. FE 2-0015.

Income Tax Service 19

LONG FORM ITEMIZED IN YOUR home $5 Phone FE 4-6708.

Convalescent—Nursing 21

ROOM IN PRIVATE HOME FOR 2 elderly ladies. MA 5-3302

VACANCY FOR NEATLY KEPT PAtient. $130 per month. OR 3-5284

Moving and Trucking 22

A-1 MOVING SERVICE, REASONable rates. FE 5-3648. FE 2-2939

BY CAREFUL MOVING. LOW rates. Call FE 5-1988, 628-2018

Painting & Decorating 23

AAA PAINTING AND DECORATing 36 years experience. Free estimates. Phone Dr. 2-1398.

DRY CLEAN PAINTING AND Paper hanging Thompson. FE 4-8364.

EXPERIENCED INTERIOR DECOrator. FE 2-0000

INTERIOR AND EXTERIOR. Free est., work guar. 10 per cent off for cash. 682-0620.

A LADY INTERIOR DECORATOR. Papering FE 8-0343.

I'M A GOOD INTERIOR EXTERIOR painting Wall washing. Free estimates. FE 4-8000.

PAINTING, PAPERING, REMOVAL Washing FE 2-2312

Transportation 25

4 ENGINE AIRLINER, NON STOP. Los Angeles, San Francisco, San Diego, $99 round trip. Also New York $19 Miami, $44. Perry Service Inc. OR 3-1364.

DRIVING TO FLORIDA MONDAY Jan. 8. Take riders $20 each. Phone Ponchartrain 2-7272

FLYING TO FLORIDA — Want man and wife to drive 32 auto to Miami. Will give $35 to pay for gas and oil. Mr. Buckner Phone 4-6728

WANT RIDE TO AND FROM Downtown British leave 7 a.m. Union Lake area. 363-3456

Wanted Children to Board 28

DAY CARE FOR INFANT OR small child. Licensed home. Walled Lake area. Call EM 3-1877.

DAY CARE FOR SMALL CHILD FE 4-6487

CHILD CARE IN LICENSED home, OR 3-8437.

LICENSED HOME DAY CARE FOR infant or child. FE 5-8418.

LICENSED DAY CARE. FORMER teacher OR 3-8138.

Wanted Household Goods 29

I CALL SELLS ALL MORE CASH for furniture and appliances. Bargain Hounds. FE 2-0261.

CASH FOR FURNITURE AND APpliances. Top prices for household goods. Pete's. FE 2-4261.

LET US BUY IT OR SELL IT FOR YOU. GOLDEN COMMUNITY AUCTION OA 3-3681

USED HIGHCHAIR WITH RESTRAINT tray. Good condition. FE 8-4451 after 5 p.m.

WILL BUY ODD LOTS OR household at furniture, tools, etc. M. H. Sallow, Auctioneer. FE 4-5800 or Holly MI 7-9199.

TIZZY

By Kate Osann

"I'm waiting for a knight in shining white armor who can dance the twist!"

Wanted to Rent 32

TWO- OR THREE-BEDROOM Reasonable house or apartment, close to Rochester with kitchen and bath, furnished or unfurnished — Call OL 1-8411 days until 6 p.m. Ask for Hazel.

Share Living Quarters 33

LADY WILL SHARE HOME WITH woman. References. Near Telegraph. FE 4-0148.

Wanted Real Estate 36

AN IMMEDIATE SALE FOR YOUR Land Contract
See us before you deal. Warren Buick, Realtor, 77 N. Saginaw. FE 5-6161.

ALL CASH
OI OR FHA EQUITIES
If you are selling state or need money quickly call us for immediate NEGOTIATION
WICKERSHAM
106 W. Maple Birmingham 4-6296
LISTINGS—COLORED
L. R. Middleton FE 5-3303

CASH FOR YOUR EQUITY. L. R. Middleton, Broker, FE 2-3941, FE 4-6313

Apartments-Furnished 37

1 BEDROOM, LIVING ROOM, kitchen and bath. Gas Cook Stove. Clean, warm, adults 682-2324

1 ROOM EFFICIENCY
Modern Apartments
200 N. Paddock FE 2-2098

1 BEDROOM DELUXE EFFICIENCY apartment. Newly decorated, first floor, parking at door. Adults only. 338-7184 FE 5-2581.

(1) 1 BEDROOM, (1) 2 BEDROOM, tiled, laundry facilities. Call MI 4-1456

2 LARGE ROOMS NEAR DOWNtown. All private. Heat furnished. $75 FE 2-0711

3 AND 5 ROOMS MAIN FLOOR, private bath, lake privileges.

2 ROOMS AND BATH. $13 PER week. 225 Florence.

2 ROOM AND BATH, BASEMENT apt. utilities furnished $45 mo. 11 Rich FE 5-3257.

2 AND 3 ROOMS, 79 CLARK. Apply Apt. 1. FE 4-9219.

2 ROOMS AND BATH, newly decorated. Close in FE 2-7420.

2 ROOMS AND BATH, ALSO a room and bath, main floors, all utilities furnished. NO DRINKERS. Apply 193 N. Perry.

3 CLEAN ROOMS, ALL ON 1 SHEET. Couple or lady. Phone FE 2-2585.

3 ROOMS, UTILITIES FURNISHED bachelor apartments, suitable for one or working couple. Utilities furnished. Adults only. Good children or pets. FE 2-7007 after 6:00 p.m. for appointment.

3 LARGE ROOMS, MODERN, PRIvate, utilities furnished, FE 2-9634

2 ROOMS, CLOSE TO DOWNTOWN Private bath and entrance. FE 2-8194.

3 ROOMS, UPSTAIRS DRIVE Highway, OR 3-0941

1 ROOM AND BATH, CLEAN in town. FE 5-5162

3-ROOM NEW APARTMENT. GAS heat, stove, refrigerator, 5 miles from bus, $75 wk FE 2-9634.

3 ROOM PARTLY FURNISHED Good Area. FE 5-9002

2 ROOMS AND BATH. UTILITIES furnished, private entrance. 4778 Dixie Hwy. OR 3-3284.

3-ROOM APARTMENT, UPSTAIRS apartment. FE 5-7344.

3 OR 5 ROOMS, PRIVATE BATH and entrance. Adults only. Close in. FE 5-8912.

2 ROOMS, 4145 CLINTONVILLE Road. Ph. 693-6870.

2 ROOM — KITCHEN AND BATH Newly furnished, completely decorated, heat furnished utilities, adults, no children, welcome school zone.

SLATER'S
53 N. PARKE ST.
Lease FE 4-5348 Nights FE 4-3317

3-ROOM AND BATH LOWER apartment, pvt. entrances, most utilities furnished, for 2 children, near General Hosp. FE 5-0875.

3 REDECORATED ROOMS AND bath near Pontiac Osteopathic. Adults only. FE 2-9034.

3 ROOMS AND BATH NEAR GENeral Hospital, private entrance, adults. FE 2-0940

2 ROOMS AND BATH 3 ROOMS 613 Norton Ave.

3 LARGE ROOMS, LOWER, PRIvate bath and entrance. Call FE 5-5502.

2-BEDROOM ON THE LAKE. Children welcome. OR 3-5856.

2 ROOMS, NEWLY DECORATED. Shown by appointment only. Telephone after 5 p.m. FE 4-0966. 111 N. Telegraph.

2 ROOMS, PRIVATE BATH AND est. Close in, clean. OR 4-0234.

2 ROOMS AND BATH, HEAT, water furnished, lake privileges, welcome. 194 Going corner Whittemore.

4 ROOM, BATH, GARAGE, WEST side. FE 5-8338. FE 4-4138.

3 KITCHEN FURNISHED ROOMS and utilities. 4 Liberty. FE 5-4630

4 ROOMS SYLVAN LAKE PRIVATE, private, reasonable rent 682-0665 2371 Garland.

4 ROOMS AND BATH INQUIRE 332 Howard

4 LARGE ROOMS AND BATH, clean. Close to General Hospital. Adults. FE 2-4890.

4 NICELY FURNISHED ROOMS and utility. 4 Liberty. FE 4-6896.

$16.00 WEEKLY 3 ROOMS, PRIvate bath and entrance, heat, utilities, cooking facilities. Apply 806 St. Clair.

BACHELOR APARTMENT, GArage, utilities, private bath and entrance. Lake privileges. FE 2-0805.

COLORED—3-ROOM APARTMENT, 439 Orchard Lake Ave., Ph. MA 1-7098

CHRISTIAN HOME.
Attractive 3 rooms and bath—3 girls or couple, infant welcome. Next to YMCA. 74 Cass.

COLORED 2 OR 3 ROOM APT. Couple or man. FE 2-8076.

COLORED 2 ROOMS, CLEAN, 1 child accepted, gas heat. $12 wk. Phone FE 5-0863 or FE 2-8216

DELIGHTFULLY CLEAN AND cozy. Strictly private. Adults only. FE 5-3132.

FIRST FLOOR, KITCHEN, BEDroom apt. Couple. 75 Joslyn. Rate between 12 and 6.

FIRST FLOOR, ATTRACTIVE room apt. Garage. 77 Joslyn. Rentlac. Adults. Call OL 1-1678.

LAKEFRONT CLEAN AND Warm, 1 or 2, no drinkers. 683-2043.

Apartments-Furnished 37

LAKE ORION — HOUSEKEEPING cottages, all utilities, winter rates. Tri-Rustic Cabins, 998 S. Broadway, Lk. Orion. MY 3-0635.

LARGE NICE 3 ROOM AND BATH, NEAR airport. Adults only OR 3-1943.

NICE 3-ROOM AND BATH, YOUNG couple. Bus service, no pets. Adults, $18 per week. FE 8-9006

NEAR GENERAL HOSPITAL, 2 upper. References. Call after 3 p.m. FE 5-3604.

NEAR TELEGRAPH, 3 ROOMS AND bath, lower, neatly furnished. Utilities paid. Heat for couple. FE 2-5805.

PARTLY FURNISHED 2 BEDroom, $75 mo. 682-3450

UPPER 3 ROOMS AND BATH IN Keego. TV, washer, utilities, $18. 682-2582.

Apartments—Unfurnished 38

2 ROOMS AND BATH, EFFICIency apt., stove and refrig., heat and hot water furnished. Golf course view. Russ's Country Store FE 5-0238

(3) 3-ROOM UNFURNISHED APARTments. $65 and $60. 98 S. Edith.

2 ROOMS, PRIVATE BATH, AND est. Close in, clean. OR 4-0234.

3 ROOM UPPER, PRIVATE BATH, entrance, no children and no utilities furn. $15 week. 6-8 p.m. 219 Huron St.

3 ROOMS, PRIVATE ENTRANCE and bath, stove and refrigerator, heat and hot water. FE 5-3622

3-ROOM LAKE FRONT, $65 a month. OR 3-3859

3-ROOM NEWLY DECORATED — Apply 79 Clark Apt. 7. FE 4-9219.

2 ROOMS AND BATH, PRIVATE entrance. Refrigerator, stove furnished. Downtown. 682-1942.

4 ROOMS,
Big Alma

5-ROOM APARTMENT AND BATH Private entrance. 202 N. Helen, Lake privileges.

5-ROOM UNFURNISHED UPPER apartment, stove and refrig. 26 Spokane

5 ROOMS, BATH, GAS HEAT. FE 3-9242

5 ROOM UPPER, GAS HEAT, garage. FE 2-0119

BEAUTIFUL 2 BEDROOM APARTment, all furnished, TV, tile bath, heat furnished. $70 a month. FE 4-7767

Brick Flat—Heated
Attractive four family building 3001 Auburn Ave., Auburn Hts. Heat & hot water furnished. Spacious living room, 1 bedroom, kitchenette with bath & garage. References required. $80 per month, phone FE 2-0151 or FE 5-8000.

COLORED—3 ROOM APT NEAR downtown. Heat and hot water furnished. Call FE 4-0000.

CLARKSTON — NEW DELUXE 3 rooms, bath, near schools, stores churches. MA 5-1882.

COLORED — 4 ROOMS AND BATH — HEAT AND HOT WATER FURNISHED. CLOSE TO DOWNTOWN — $15 A WEEK. WRIGHT. FE 2-8461.

1 BEDROOM, BEL AIRE MANOR 139 Seminole $90 FE 5-8918

CLEAN COZY COUNTRY TERRACE Crofton School for white. FE 2-8982

COLORED
4 Rooms Private bath and private entrance close to downtown Pontiac. $15 per week? Call FE 5-9441.

FRONT APARTMENT
Nice size 4 room, stove and refrig included at $65 mo. FE 2-8416

HEAT AND 5 ROOMS, $70. STATE Hi. 682-3444

LAKE VISTA APARTMENTS Very nice apartments with all utilities included, adults, references. 682-0264, 5366 Cooley Lake Road.

LOVELY 3 ROOM APARTMENT Refrigerator, stove and utilities furn., reasonable rent, close in downtown, no children or pets. Phone FE 2-2907 after 6:00 p.m. for appointment.

ORCHARD COURT APARTMENTS 1 and 2 bedrms. Air conditioned Adults. Manager, 18 Palmer St. Apt. 6.

PRIVATE 4 ROOMS AND BATH, heat, stove and refrigerator furnished. UL 2-1320

WEST SIDE 1 AND 4 RM. apts., heat, hw, stove and refrig furnished. Near st. Rosedale Park. Downtown schools, shopping and bus line. Call FE 2-4000 after 5 p.m.

Rent Houses, Furnished 39

1 BEDROOM, COZY, CLEAN, utilities supplied. 682-3471.

2-BEDROOM FURNISHED BUNGAlow near Walkins Lake Beach. Adults. Reasonable. Call FE 2-7169

3 ROOMS AND BATH, MODERN FE 5-0492

4-ROOM APARTMENT, on 3 Pontiac. Call FE 5-1180 after 3:30

LAKEFRONT HOME 2 BEDrooms, modern, near Commerce EM 3-2261 after 4 p.m.

MODERN 4 ROOMS AND GARAGE 841 Scott Lake Road

MODERN 3 BEDROOM HOME Oil heat. Call MY 3-2461.

PARTLY FURNISHED, 2 BEDrooms. MA 5-5000.

SYLVAN LAKE YEAR ROUND lovely furnished 2-bedroom, large living room, dining room and kitchen, full basement, oil heat, lake privileges. $100 a month. FE 3-7800 day or night.

SMALL HOUSE ALSO APARTments. Adults. FE 4-5563.

Rent Houses, Unfurnished 40

(1) 3-BEDROOM RANCH, GAS heat. Immediate possession. $75. Maple 5-1922.

3 BEDROOMS, $60 MONTH, REFerences. Ph. 335-3021.

3-BEDROOM, NEWLY CARPETED and decorated, garage, basement, in Rochester. OL 1-3466.

2 BEDROOM, RAMONA TERRACE $68. Call FE 4-1550.

Rent Houses, Unfurnished 40

3-BEDROOM DUPLEX, DRAYTON Plains, children, $60. OR 3-2002.

2-BEDROOM DUPLEX
Automatic heat — Full basement
$75 PER MONTH
FE 4-7833
644 East Blvd. at Valencia

3 AND 2 BEDROOMS WITH BATH, gas heat. Cracker Acres, Sixty Acre Heights. FE 4-0001.

3-BEDROOM BRICK, $135. CALL OR 3-1067 between 10 a.m. and 6 p.m.

3 BEDROOM RANCH, 2 CAR GArage, lake priv. $110 mo. OR 4-2340.

3-BEDROOM AT 78 S. FRANCIS. $65 per month. Referencesh. Ca quire at 74 Francis or phone FE 2-0711

3 BEDROOM MODERN, 2 CAR garage, near schools, Drayton Plains. Lake privileges. $100. Call after 6 daily 682-4366. During day call Mr. Lewis MI 5-4400

These Homes Are For
RENT
Or Will Sell
3 Bedrooms
Carpeted Living Room
and Hall
Large Walk-in Closets
Formica Cabinets
Family-Sized Kitchen
ALSO
Full Basement Models
Oak Floors
Vanity in Bath
3 Bedrooms
965 Carlisle
Off Kennett Rd., 2 blocks west of Telegraph, off Pelham Body.
We have almost new homes in all parts of Metro Area.
OPEN DAILY 11 TO 8
SPOTLITE BLDG. CO.
FE 4-0683

2-BEDROOM, NEWLY DECORAT ed, Drayton Plains, lake privileges, immediate occupancy OA 5-3867

3-BEDROOM, NEAR DODGE Park. Fenced yard, Call Gordon City, 425-0600, Deposit.

3-BEDROOMS AND DEN, FIRE-er Body Area. OR 3-4002.

2 BEDROOMS IN ROCHESTER, gas heat, $65 mo. 852-5485 before 4 p.m.

1 LARGE BEDROOMS AND DEN, newly decorated, Huron and Williams St. $76.50 per mo. FE 4-7241

2 BEDROOM COTTAGE, LAKE Gage heat. State St. FE 2-7765.

3-BEDROOM BRICK IN CITY, $100 per month, no children references. Also 5-room bungalow for $55 per month. Bateman Realty, call Mrs. Tom Bateman. FE 4-0538

3 BEDROOMS, GAS HEAT, $33 N. Perry. FE 5-2014

3-BEDROOM RANCH, LOON LAKE Area, $90. OR 4-3115.

BEDROOM TRI-LEVEL, $70 A month. North Side. FE 4-6113.

ROOMS AND BATH, 780 BIGGIE Ave. FE 2-0000

4-BEDROOMS, FOR RENT WITH option to buy. FE 2-3108

3 BEDROOMS AND 2 BATHS. 299 Blaine St. By week or mo. FE 2-0000

4-ROOM HOUSE IN KEEGO, $45 month. Call FE 3-7162 or OR 4-0000

5 ROOMS AND BATH, FULL BASEment, Drayton Plains area. Rent or option to buy. MA 5-2492.

5 ROOM AND BATH (2 BEDrooms) Drayton Plains modern bungalow located in Washington Park. Basement, gas heat. $80 per mo. FE 5-8165 Ul 8.

5-ROOM TERRACE, 98 BLVD. Gas heat. Call FE 4-0000

5 ROOMS AND BATH, GAS HEAT, newly redecorated, $75 month. Adults. Downtown. OR 3-1337.

3 ROOMS, GAS HEAT, GARAGE, $75 Gladstone St.

3 ROOMS, GAS HEAT, GARAGE 401 S. Saginaw FE 5-3207

402 CAMERON 3-BEDROOM ranch basement, vacant May 12. VE 8-7100

3 ROOMS, 3 BEDROOMS, AUTOmatic heat FE 4-2939

AUBURN HEIGHTS SMALL 4 room, clean, furnished or unfurnished Ul. 2-2343

COLUMBIA NEAR DALLAWN. $55 month. 3-bedroom, new. FE 5-3676, 8 to 5.

BEDROOM, 2 BEDROOM, NEAR Walters Lake. $65 month. OR 3-8201.

DUPLEX 7 ROOMS, CLOSE IN and clean. $80. Call owner. FE 2-0000

JEFFERSON TERRACE
3 rooms, tiled bath, newly decorated, gas heat, gas furnace, gas range, children welcome. $65 per month deposit required. K G Hempstead Realtor, 102 E. Huron. FE 4-6256, FE 2-0000

JUST LIKE NEW 3 ROOM bungalow near Cass Lake Rd. Keego $75 per month. Small family only. Jack Loveland. FE 4-1355.

LAKE ORION RANCH 3-BEDroom, 1½ baths, $90. FE 2-4633.

MONTCALM - BALDWIN AREE. new 3-bedroom. $65 mo. Call Mr. Lewis MI 5-4400 Bulders.

NEWLY DECORATED 3 BEDrooms, Drayton Plains, $65 month to responsible tenants FE 2-6340.

PARK AVENUE — PARK AREA. New 3-room apartments with all utilities included, adults, references. 682-0264, 5366 Cooley Lake Road.

SAM WARWICK HAS 3 BEDROOM homes available in Lake Orion, carport, lake privileges, $100 base. Also 3-bedroom Drayton Plains home, garage, paved street. 2927 Moss. Keego Harbor home, 2 lease. Phone 682-2820 or 682-1714.

UNFURNISHED 3 ROOMS AND bath, basement, gas furnace. Near bus stop and downtown. Adults, no children or pets. Must be neat and clean. $70 month. 36 Parkhurst FE 5-0963. OR 3-8351

WEST SIDE 3-BEDROOM
WATERFORD 5307 DIXIE Highway, 3 rooms and bath, $65 month. Adults, no children. Open for inspection.

YEAR AROUND LAKE FRONT home. Modern, oil heat, heated garage, full bsmt., 1 bedrm., 2 mi. Lake Orion area. $70. MA 5-4371.

Rent Rooms 42

BUSINESS MAN, KITCHEN PRIVIlege, refrig. stove. FE 3-3517.

BACHELOR 1 LARGE ROOM Includes bedroom, utilities, private entrance, bedding and utilities. After 3:30, FE 2-7291.

CLEAN ROOM, CLOSE, COLORED man. Cooking privileges FE 2-0000

FRONT ROOM, FIRST FLOOR, for refined gentleman. FE 2-9014.

LARGE ROOM NEAR YOUNG GIRL'S Dormitory, Home privileges. 335-5366 21 N Shirley

MODERN ROOMS WEST SIDE FE 2-0935

NICE CLEAN ROOM FOR GENtleman, private entrance, bed-sofa. FE 4-4373.

PROFESSIONAL GENTLEMEN, clean, quiet home. 344 W Ypsilanti.

ROOM — BOARD IF DESIRED. Gentleman. Close in. Phone FE 5-5043. 1715 Lincolnshire.

ROOM FOR 2 LADIES OR gentlemen. Ul. 2-0000. 1 Lincoln 2-7400.

ROOM FOR 1 CLEAN WORKING man. $7 week. FE 2-3416

SLEEPING ROOM FOR REFINED gentleman. Garage, West side. FE 5-7083.

SLEEPING ROOM PRIVATE ENtrance. On the bus stop. 174 Huron

Rooms With Board 43

ROOM AND BOARD, 13th YEAR. Phone FE 4-1854.

Rent Stores 46

CORNER OF MONTCALM AND Joslyn, store $95.00, full basement, hot water heat, parking lot, lease required. $175 month. Ross, 1843E. Hurt, water and heat. $75 month. FE 5-8944.

RENT OR LEASE—
30'x60' STORE with 30' front on West Huron Street Parking area, gas heat. Inquire at 1075 West Huron Street.

SMALL STORE, built at 80 Oakland Ave. Ideal for small back door parts. Phone FE 2-0000.

Rent Stores 46

DRIVE IN REAR DRIVE-IN door 3611 Dixie Hwy., OR 3-1291.

Rent Office Space 47

3 OFFICES FOR RENT. 4340 DIXIE Hwy. OR 3-1394.

Rent Business Property 47-A

On Dixie Highway
A block building on Dixie Highway, 2 blocks south of Drayton. Ideal for 24-ft. shop, storage or warehouse. Reasonable rent. Call owner, Mr. Lewis, HAROLD R. FRANK Realtor, 5861 Dixie Hwy. Lake Orion. EM 3-3366, EM 3-7181.

Sale Houses 49

3 BEDROOM HOME, NORTHERN and St. Mary's area, full basement, wall to wall carpeting, tiled bath, 1½ car garage, $11,500 down, take over payments of $70 month, including taxes and insurance, 1-4-5-6.

3 BEDROOMS, DRAYTON PLAINS — Large lot. Nicely decorated. A good, comfortable home at only $11,500. No down payment. Insured. Call today! WATERFORD REALTY, OR 2-4525.

NO MONTH
Attractive well maintained 2 bedroom ran

Sale Houses 49

3-BEDROOM, BRICK FRONT, FULL basement, north end. $11,950. FE 4-2001.

SYLVAN LAKE
Enjoy Summer and Winter living in this 3-bedroom lake-front home. Featuring large panelled family room. Intercom, built-ins, 2 fireplaces. Will TRADE or $6,000 down.
OPEN 10 TO 5 DAILY
819 James E Blvd.
"Young-Bilt Homes"
Russell Young Builder FE 4-3200

UNDER $10,000

LAKEFRONT 2-BEDROOM — winterized home, has hot water heat, large living room, utility, extra lot, a vacation wonderland at your door. $7,200.

4-room comfortable newly decorated home. Williams Lake privileges, gas heat. $5,500.

5-ROOM HOME, fireplace, lake privileges, garage. $7,500.

2 ACRES with an appealing country home, screened porch, 2 blocks from U.S. 10. $8,500.

5-ROOM RANCH — MSU—Area — gas heat, aluminum storms and screens, large lot. $8,000.

UNDERWOOD REAL ESTATE
OR 3-1369 If no ans. MA 5-1774

DORRIS
THIS IS IT: The one you have been looking for. Trade in your small 2-bedroom home on this pretentious 3-bedroom brick ranch home with a full basement. Built-ins in this beautiful kitchen, ceramic bath with vanity, attached garage, lot 80x150, at $15,400.
MSU TRI-LEVEL: Beautiful home at a price you can afford. Extra large family kitchen with an abundance of natural cupboards, formica counters, built-in oven and range. 3 good sized bedrooms with oak floors, utility room, recreation room, gas heat. Community water and a lot 75x160.
3-BEDROOM RANCH: Situated on a 5-acre site with deer garden space and beautiful lawn and shrubs. Large concrete patio in rear. 2-car garage, outstanding basement, fireplace. Located just off Elizabeth Lake Road. Consider trade.
YOUR OWN BEACH: In Crescent Lake Estates. If you were to take advantage of this excellent opportunity and purchase this large 4-room bungalow with oak floors and plastered walls throughout. DISTRESS CASE—Home has to be sold.
DORRIS & SON, REALTOR
2536 Dixie Hwy. OR 4-0324

NICHOLE
WHY PAY RENT?
3-bedroom bungalow. Living and dining area, kitchen and utility room. Oil ht. heat, vacant. Only $60 a month includes taxes and insurance.
WATERFORD AREA
3-bedroom bungalow, living and dining area, kitchen, utility room, oil ht. heat, 1½ baths, vacant. Only $250 moves you in.
SASHABAW-MAYBEE AREA
2-bedroom bungalow, living and dining area, kitchen, utility room, oil ht. heat, vacant, only $55 a month includes taxes and insurance.
EVES call FE 4-5236 or FE 2-7273
NICHOLE - MAYO, INC.
574 W. Huron FE 5-8183

TEMPEST RANCH HOME
$29.00
CAN MOVE YOU IN
YOU CAN'T AFFORD TO RENT WHEN YOU CAN BUY
IN THE CITY OF PONTIAC
$49.70
A MONTH
Excluding Taxes and Insurance
3 Large Bedrooms
All Carpeting Included
MANY OTHER DELUXE FEATURES
CHOICE LOCATIONS IN ALL PARTS OF NORTH PONTIAC CITY
MODEL AT
108 N. East Blvd.
1 Block E. of Pike on East Blvd.
Open Daily, Sun. 12 - 9
Model Phone FE 5-3676
BUILDING CO.
ANNETT

Ranch, Near MSU
4 rms. with attached garage, alum. siding, storms, screens and awnings. Incl. carpeting, stove and refrig. Loc. 80 x 276. $9,900 terms.

24 Acres, Holly
Subwaukee River forms beautiful of this very desirable average Modern 5 rm. home. $11,900, terms.

Watkins Lake Area
Brick and frame ranch built in '57, lake privileges. Modern kitchen with built-ins, utility area, 20 ft. living rm., full basement, gas heat, attached breezeway and garage. Lot 198 x 215. $17,500, terms.

Sylvan Lake Front
Brick ranch reduced to $23,500 terms. Living and dining area, brick raised hearth fireplace, screened porch, modern kitchen with adj. dry rm., 3 carpeted baths, 3 bedrooms, plenty of closets, family rm. with fireplace. PA oil heat, 2 car att. garage.

Bloomfield Brick Ranch
Privileges on private beach. Large random built brick ranch. Little cabin living rm., Ledgestone fireplace, 3 bedrooms, plus TV in sunshine bedroom, plus TV in usable as guest rm. Well landscaped and fenced lot. 2½ ceramic baths, oil HW baseboard heat. 2 car att. garage. Unusual value at $35,500. terms.

WE WILL TRADE
ANNETT INC. Realtors
Open Evenings and Sundays
FE 8-0466

"BUD"
St. Hugo Parish
You'll find charm, personality, comfort in this 3 bedroom brick ranch home in Bloomfield Township. Includes carpeting and drapes, family room, ½ ceramic tile baths, hot water, attached 2 car garage with magic eye door opener, loads of extras. Offered at $26,900, will consider trade.
Are You A Big Family?
Then see this cozy, warm 4 bedroom home in delightful Elizabeth Lake Estates. Features 2 bedrooms, up, separate dining room, full basement, automatic heat and hot water softener, incinerator. 2 car garage, 2 lots, lake privileges too. Priced at $19,600, don't delay, see it today!
"Bud" Nicholie, Realtor
48 Mt. Clemens St.
FE 5-1201
After 6 p.m. FE 4-8773

Sale Houses 49

6-ROOM MODERN, GAS HEAT, Reego Harbor. FR 5-6611.

HIITER
NORTHERN HIGH AREA, 3-BEDROOM, garage, fenced yard, storms and screens, only $10,900 on FHA terms.
NEAR FISHER BODY, 3-BEDROOM, only $8,500 on GI terms, over ½ acre.
NEAR BRENDEL LAKE, 3-BEDROOM ranch floors, oil furnace, carport, storms and screens, only $11,200, vacant. E. C. Hiiter, Real Estate, 3080 Elizabeth Lk. Rd., call FE 4-3900 or FE 5-2655.

Ranch Estate
Striking ranch home, built in' 1955, on 2½ acres. Another enclosed swimming pool. 2½ acre site for this 3-bedroom, 1½ bath home. A-1 construction, Anderson windows, oak floors, plaster walls. Beautiful large living room, has fireplace and is carpeted. Entertainment sized dining room. Stone fireplace in the recreation room. Gas heat. A fine home to see. Call for showing! PRICED TO SELL!

Huntoon Lake
A handsome 3-bedroom home in a select area. Ranch bungalow with attached garage, beautiful yard. 14x22 living room with ledgestone fireplace. Carpeting and draperies included. Three good sized bedrooms, ceramic bath, plastered walls, oak floors. Recreation room, fireplace, decorated to perfection throughout. Lake and beach privileges. SEE IT TODAY!
LIST WITH
Humphries
FE 2-9236
83 N. Telegraph Open Eves.

HOYT
1081 VOORHEIS ROAD
3-bedroom brick, large living room, beautiful kitchen with lots of closet space. Stainless steel sink, full basement, gas heat and a half garage. On the city bus line.
254 S. Telegraph FE 2-9266
MULTIPLE LISTING SERVICE

"We Trade—We Build"
ARRO
NO STAIRS — 6 room rancher with extra large living room, fireplace 2½ car garage and acre of land. Gas heat. Price included—drapes, washer and dryer. Total price only $11,500.
$2,400 DOWN — On this real sharp 3 bedroom home located west of town. 1½ baths, large fenced lot, 1½ car attached garage. Monthly payments of $67 includes taxes and insurance. Don't wait on this one!!
NEAR SYLVAN LAKE — Selling for only $11,700. This sharp 3 bedroom home has large dining room and living room with wall to wall carpet. Full basement, large lot with several shade trees. It's easy terms! Talk to beat this price. Call for anointment!
TED McCULLOUGH, REALTOR
343 Cass-Elizabeth Road
OPEN 9 A.M. SUNDAY 11-5
PHONE 682-2211

Davisburg Village
Excellent 3-bedroom home with large kitchen, full hmt., alum. storms, screens, and awnings. Newly painted. Low heating costs and taxes. On blacktop in village. Only $1,000 down. Balance $67 a month.

Fenton Area
Ranch — 3-bedroom on 1 acre in excellent condition. Attractive fireplace panelled den, enclosed breezeway, garage, overlooking Runyan Lake ½ mile from new I-75 at this location. Priced below cost. Offered at $18,950.

Rolfe H. Smith Realtor
244 S. TELEGRAPH RD.
FE 3-7246 MA 5-6431

LARGE TRI-LEVEL
TO BE GIVEN AWAY
With the purchase of the following: slate vestibule, stained louvered doors, fireplace, lots of cupboards, garage, 1½ baths, 3 large bedrooms and closets. Wonderful location. Large lot. All these features blend in to give a pleasant, Early American atmosphere. $19,500. Nelson Bldg. Co., OR 4-0461.

WEBSTER
LAKE ORION — OXFORD
Surrounded by lake and trees stately brick home on this almost new 1½ acre site. Features include: 3 bedrooms with closets and ceiling beams, 2 ceramic tile baths, sun porch, breakfast bar, colored tile bath, gas furnace, wall to wall carpeting throughout. Priced at $17,950 with terms.
A WEBSTER REALTOR
OR 4-2511 MY 2-2291

JOHNSON
23 YEARS OF SERVICE
LAKE PRIVILEGES
On both Elizabeth and Crescent Lakes. Modern 2 bedroom home. Priced to sell. Full price, $8,850 terms. Lot alone worth $3,500 at most. Must be purchased on location.
A LITTLE MONEY
4 room home. Ideal for a couple or retired. Gas heat. Excellent for taking Pine Lake Golf Course. You'll like it. It was are it. It's priced right at $6,500. Small down payment.
Evenings after 6 call Mr. Wheaton FE 4-3324

A. JOHNSON & SONS
REAL ESTATE INSURANCE
109 N. Saginaw
FE 4-2533

"AMERICAN HOME"
Lake-front modern contemporary home. Featured in American Home magazine cover design. One block off pavement on quiet cul-de-sac for large lot, fenced. Thermopane throughout. Two beaches on lake. Automatic perimeter heat, also solar heating. Two-car garage shower stall, double oven electric stove, Frigidaire with freezer, disposal, dishwasher and fireplace. Nice neighborhood, close to schools. Owner will sacrifice at only $1,450 down.
PARTRIDGE & ASSOCIATES, REALTOR
2050 W. Huron FE 4-3583

MILLER
MULTIPLE LISTING SERVICE
IRWIN
LITTLE GEM. Situated on neat lot in area of grower with 26-foot road frontage. A sharp 2 bedroom home. Plus an adjustable Full basement, tiled rec room, large kitchen, ceramic bath, gas heat, aluminum storm, screens, fruit and garden area, shade trees, good garden area, blacktop street. Full basement, garage $7,300 terms.
WEST SUBURBAN 3-bedroom cedar shake ranch needs redecorating. 21-foot living room, extra large kitchen. Basement, oil heat. Alum storms and screens, good sized lot 80x150. Priced low for quick sale $9,300 — Terms available. Will trade.
WILLIAM MILLER, Realtor
670 W. Huron FE 2-0263
Open 9 to 9

Sale Houses 49

PRICED TO SELL
Colonial home on Sylvan Shores Drive, with good beach. Attractively decorated, hand - finished woodwork, three bedrooms, large sun porch, fireplace, gas heat, car garage, drapes and wall-to-wall carpets, make this a home worth seeing. $23,900. Shown by appointment.
FAMILY HOME
This beautiful home is truly a family home with its four bedrooms, 20x30 living room, 20x30 utility room, 10x17 dining room. Over two acres of land with fruit trees and evergreens give you a lot of privacy and room for the children to play safely. $19,500. Will take trade.
Lorraine Investment Co.
FE 8-3473

KAMPSEN
REALTOR - BUILDER
MULTIPLE LISTING SERVICE
OFF WEST WALTON
Dandy three-bedroom home. All on one floor, natural fireplace, gas hot water heat, full basement, two lots, located in the city. Only $11,200 down plus closing costs. $1,200 down plus closing costs.
OFF JOSLYN
Only $350 down plus closing costs buys this three-bedroom home with full basement and gas heat. Immediate possession.
NORTH EDITH STREET
Newer style three-bedroom home. Basement, oil heat. Cyclone fence, yard, garage. Price includes venetian drapes. Only $1,300 down plus closing costs.
1071 W. Huron St. FE 4-0021
Open Evenings

$44 DOWN — AND $11 PER week and you can own this little 3-room home priced at only $4,500. Has water, sewer, septic, well and pump. Needs some minor work. Two nice lots with lake privileges. Call for MR. BROWN. Evenings call OA 8-2618.
SELL OR TRADE — A real thirty of a 4-bedroom home in Drayton Plains. Excellent condition. Fireplace, recreation room, family room. Will trade for house trailer or cheaper home. Priced at only $13,750.
GI SPECIAL —3 acres with nice clean 6-room modern home in the best of condition. Basement. Aluminum siding. Wall-to-wall carpeting. Large barn. All for only $12,750 — NOTHING DOWN to GI.
SELL OR TRADE — Large rambling brick and frame ranch with attached two-car garage. Nice family room. Gas heat. Wall-to-wall carpeting. Near Williams Lake. Only $13,950 and will accept house trailer or sell on easy FHA terms.
CLARKSTON AREA — Custom-built with the best of workmanship and materials. 3-bedroom ranch with attached two-car garage. Full basement. HOT water heat. Interior living room plaster ½ baths all tiled. 24' living room with fireplace. All built-in appliances, all lovely peninsula. If you want a good home this is it. A home that will afford you the most in comfortable and convenient living.
LIST WITH US — WE BUY, SELL AND TRADE. 22 years experience. Open 9-7:30. Multiple Listing Service.
L. H. BROWN, Realtor
309 Elizabeth Lake Road
Ph. FE 4-3564 or FE 2-4810

BATEMAN
MULTIPLE LISTING SERVICE
We Sure Like to Trade
ROLLING HILLS
Beautifully wooded and rolling country just outside Rochester. Brick home with all the trimmings including walk-out family room that is a room in itself. Extras even carpeting included. High scenic lot and 400' deep. Priced for quick sale.
For QUICK SALE just $22,950 with $2,300 down plus costs. You will be convinced.
LET'S TRADE
ALL BRICK
City West Side. Vacant and quick possession. 3 bedrooms, real nice recreation room, 2 car garage. A deal at $13,300 that you shouldn't miss. $1,400 down plus costs with terms. Conditions make this sale a MUST. Will you look?
LET'S TRADE
BIRMINGHAM AREA
On West Maple. 7-room brick ranch with attached garage. Family room, 2 full baths, carpeting, drapes, and other extra features. Beautifully landscaped lot 120x150; perfect location; drastically reduced price of only $18,500 with $1,900 down. A RARE OPPORTUNITY.
LET'S TRADE
SPECIAL
RENT REATERS
$200 DOWN and $60 per month are the terms on this comfortable 2-bedroom home on 2 large beautiful lots. City sewers and lake privileges. Total price only $4,950 or big discount for cash.
3 TRADE your present smaller home as down payment on this CUTTE. 3-bedroom Bungalow. Hot water heat, beautiful carpeting, screened porch and 2-car garage. Excellent lake privileges. Cute as a bug's ear. Price reduced to $9,200.
3 MOVE RIGHT IN — Cozy 2-bedroom bungalow, basement, recreation room and new furnace. Only $9,900 and if your credit is good ANY APPROVED FHA or VA APPROVED. Big discount for cash.
LET'S TRADE
REALTOR
377 S. Telegraph
FE 4-0526 Sat. till 6 Sun. 1-5
Open 9-9

WEST SIDE HOMES
Five-Bedroom
A terrific buy on Oriole Road. Imagine, for only $12,500, you get five bedrooms, 1½ baths, carpeted living room and dining area, full basement with fireplace, gas hot water and water softener. This home also offers a beautiful secluded setting, several apple trees to climb in. Call today for appointment.
West Iroquois Road
Large 4-bedroom family home 27 ft. living room with fireplace and bookcases. Big dining room, family room with French doors to patio, kitchen with breakfast nook. Four bedrooms and large bath on second floor, forced air oil heat, gas water heater. This home has a two car garage and paved drive. Call for more information.
JOHN K. IRWIN
& Sons — Realtors
713 West Huron Street
Phone FE 5-9446 — Eve. FE 5-6381
MULTIPLE LISTING SERVICE
IRWIN

4 Bedrooms
On north side near Pickers. 12x17 foot carpeted living room with dining ell. Full basement with automatic gas heat and hot water. Big 2 car garage. Lot 100x200 nice shady lot on paved street $9,900 with GI terms.
Large Lot
3 bedrooms, 12x19½ foot carpeted living room, basement with automatic gas hot water heat, extra nice large kitchen and dining room, ceramic tile bath, car garage and fenced-rear yard only $8,950 GI terms.
Northern High
3-bedroom with full basement, tile bath, oak floor, plastered walls, automatic gas heat, 2 car garage, low FHA terms.
GEORGE R. IRWIN, REALTOR
288 W. WALTON FE 3-7881

Sale Houses 49

ECON-O-TRI
3-Bedroom Tri-Level
$8995
(plus lot)
Will build on your lot or ours. No mortgage cost.
TO MODEL: Elizabeth Lake Rd. to Hilton Lake Rd. South to Farnsworth. Right to model.
OPEN DAILY: Mon. thru Fri. 3 to 5 P.M. Sat. & Sun. 1 to 5 P.M.
J. C. HAYDEN, Builder
86 E. Walton FE 8-0441

O'NEEL
Multiple Listing Service
FIRST OFFERING — Sylvan Village brick. 3 bedrooms, dining room, carpeted living room, fireplace, and oil furnace, a basement and 2 car garage. All this on a beautiful lot. Price is right, anytime you it won't last long! Use your home or equity—as a down payment.
IMMEDIATE POSSESSION ON THIS 4-bedroom home in the Madison School District. This property has all city conveniences and can be had on a land contract with $750 down. Full price, $7,600.
DAD, YOU WON'T HAVE TO "Do It Yourself" in buying this 3-bedroom home. Attractive painted ranch home with beautiful wall to wall carpeting, exceptionally sharp recreation room and nicely landscaped lot. There isn't anything to do. $11,700. Terms can be arranged.
NORTH END — Just East off Joslyn is where you'll find this big 4-bedroom family home. There are 2 bedrooms up with baths and 2 down with full ceramic bath. You can enjoy the recreation in the basement for the kids. The schools, LeBaron, Bethany and Northern High. Will trade!
FIFTY-FOUR DOLLARS PER MO. includes taxes and insurance. Located near Pontiac Northern and Madison High. A lovely three-bedroom home carefully kept. Corner lot. This home is selling for $7,200 and takes a total of $500 to handle.
CLARKSTON BRICK RANCH — What a buy for some lucky party. 3 bedrooms, one floor. Tiled basement. Newly decorated. Reinforced oak floors. Values plus at $13,900 and less than $600 total investment to move you in. We have the key.
G.I.'s
No Money Down
CLARKSTON AREA — Custom-built with best of workmanship and materials. 3-bedroom ranch brick with attached two-car garage. Full basement. HOT water heat. Interior living room plaster ½ baths all tiled. 24' living room with fireplace. All built-in appliances, all lovely peninsula. If you want a good home this is it. A home that will afford you the most in comfortable and convenient living.
LIST WITH US — WE BUY, SELL AND TRADE. 22 years experience. Open 9-7:30. Multiple Listing Service.
L. H. BROWN, Realtor
309 Elizabeth Lake Road
Ph. FE 4-3564 or FE 2-4810

RAY O'NEIL, Realtor
202 S. Telegraph Open 9-9 P.M.
FE 3-7151 OR 3-2028

Attention, GIs
With Good Credit
Want a good deal — see this 2 bedroom bungalow, attached garage, oak floors, porch with awnings. Close to shopping, schools and transportation. FULL PRICE $7,000.
• Close to St. Fred's
8 rooms, 2 bedrooms down and full bath, full floor, 3 bedrooms and full bath, ½ bath in basement, gas heat, 2 car garage. Lot 60x150 with electricity water and gas. SEE THIS TODAY.
• Easy Terms
Full Price $6,650
Watkins Lake privileges go with this 3 bedroom home with automatic oil heat, glassed-in front porch. Large lot, a 180 ft. Paved street location. OFF YOUR START HERE.
SMITH WIDEMAN
412 W. Huron Street
OPEN EVES. FE 4-4526

GILES
Beautiful home—exciting large Roman brick—priced to $14,950 terms. 3 bedrooms, 2 ceramic tile baths, hardwood floors, Anderson doors, Glass doors in dining room, dishwasher, full basement, gas heat, attached garage, large scenic lot and fenced rear yard. Lake privileges, trees, flowers, giving us a special price.
North Side
8 rooms in an excellent location, 3 bedrooms, 1½ baths, large lot etc. Only $8,500 with easy terms.
West Suburban Average
Nice ranch home just off of M59 3 bedrooms and bath, basement, 4 acres, 1½ car garage, gas furnace, 2 fireplaces, fruit trees, priced to sell on 2 streets. Space here for a family home or investor. $1,000 down.
GILES REALTY CO.
FE 5-4135 221 Baldwin Ave.
MULTIPLE LISTING SERVICE
BARGAIN
3 BEDROOM BRICK RANCH — 1½ FLOORS — AUTOMATIC HEAT — ATTACHED 2 CAR GARAGE — BASEMENT — LAKE RIGHTS LOT — OWNER HAS MOVED — PRICE $2,000 FOR QUICK SALE.
COLORED
LIVE RENT FREE — ½ OF THIS 8 TITLE SHARP 3 BEDROOM WILL MAKE YOUR PAYMENTS — 18 ROOMS — FULL BASEMENT — HARDWOOD FLOORS — AUTO. HEAT — LOW DOWN PAYMENT.
ONLY 2 LEFT!
$15 MOVES YOU IN
No Mortgage Costs
MODEL OPEN
714 CORWIN
FE 8-2782
Ed 2-7337 After 7 p.m.
Westown Realty

Sale Houses 49

WILL ACCEPT 18' TO 20' HOUSE trailer as part payment on this 2-room modern home. 120x220' lot. Basement, automatic gas heat. 2-car garage. Near Schools and shopping.
WM. T. (TOM) REAGAN
Real Estate
341 Auburn Ave. UL 2-2595
CLARKSTON AREA
A new 3-bedroom brick with full basement and 2-car attached garage. Many special features such as: A finished basement recreation room with large windows and door opening onto rear yard, a special kitchen with lots of cupboard space, ceiling space and built-in range and oven, 2 good sized bedrooms, 1½ tiled baths, hardwood floors, plastered walls, located on a 150x150 lot with paved road. To be sold on FHA terms.
LADD'S INC.
385 Lapeer (Corey) M24
FE 5-9291 or OR 3-1231 after 7:30

SYLVAN LAKE, 1½-STORY frame, 8 rooms, 3-bedrooms, full basement, gas heat, screened porch, 1½ baths, 2-car garage, like new, $15,900. Ph. 682-3028.

$9,500
Will build 3-bedroom ranch-style home on your lot. Full basement, gas heat, tile bath, kitchen cupboards. OR 3-0736.
RUSS McNAB ART MEYER

NOTICE TO PUBLIC
Building Removal
Sale of Buildings in Oakland County, Michigan
Sale Begins January 6,1962
Sealed bids will be received until 12 p.m. on Wednesday, January 10, 1962, at the Michigan State Highway Department, Office at 820 Featherstone, Pontiac, Michigan, at which time and place all bids will be publicly opened and read for the Sale of Buildings owned by the Michigan State Highway Department and described as:
Item No. 1 Parcel 1
Sale Building, Novi Union Lake, Michigan
NB — 1 story frame house
SAB — 1 story Power Sanity property
TO BE CONSIDERED ALL BIDS MUST BE SUBMITTED ON THE PRESCRIBED BID PROPOSAL FORM
SPECIFICATIONS AND BID PROPOSAL FORMS may be obtained at Room 1 No. 8 Office Building, Pontiac Motor Division, Pontiac, Michigan, Box 3064, Pontiac, Michigan.
JOHN C. MACKIE, Commissioner
Michigan State Highway Department
Lansing, Michigan

GAYLORD
BUNGALOW TYPE for this will arranged Sutter Street real large attractive home, 3 bedrooms, with new gas furnace. Dining room. Brick fireplace. Full basement. Large Carpeting. Half garage. Everything in good condition. Priced value $9,500. Low down payment. Call
SHUBERT FE 3-0158

SCHRAM
Wisner School Area
3 large bedrooms, 1½ baths, full basement, gas ht., 1½ car garage, 100x150 ft. lot, fruit trees, $9,500 terms, $500 down, $65 a month on payments FHA mortgage.
Dr. Joslyn
6 rooms, 1½-story bungalow 2 bedrooms down and 1 upstairs, full basement, gas furnace, 2 blocks to Lafayette School. This home is in good condition. Only $2,000 will handle as down payment, balance with $75 a month.
IVAN W. SCHRAM
REALTOR FE 5-9171
962 JOSLYN AVE. MANSFIELD
OR 3-1979 EVENINGS OR 3-0535
MULTIPLE LISTING SERVICE

STOUTS
Best Buys Today
FOURTH ST. Sharp 3-bedroom 1½-story home, plastered walls, oak floors, basement with gas heat, 2-car garage, paved drive. Only 2 blocks to Northern High. Priced below market in this area at only $11,950 with easy terms.
$300 DOWN No mortgage costs to qualified buyers on this newer 3-room and bath West Side home, basement, garage, fenced lot, paved street. Walking distance to Herrick School for immediate possession.
INVESTOR SPECIAL. Money making opportunity here. 3-room West Side home, nice condition, 2 blocks West Side Shopping Center. Recreation, gas heat, 2 baths and floors plastered walls. Will sell for price HURRY on this one.
BUDGET BEATER. Attractive frame cottage, newly painted and decorated, 2 large lots, garden space, fruit trees, 1½ car garage, blacktop drive. Only $750 down, monthly payments, we have the key.
Warren Stout, Realtor
77 N. Saginaw St. Pt. FE 5-8165
LESLIE R.
TRIPP
BEVERLY HILLS
Four-bedroom home in excellent condition. New carpeting. Completely redecorated. Immediate possession. Low down payment. Price drastically reduced.
75 West Huron Blvd.
FE 5-9291 or FE 2-4278
OTTER LAKE
New model bi-level, walk-out basement (Gold Medallion home, FHA to 25) 3 bedrooms, beautiful hardwood floors, closets galore, 1½ baths, ceramic tile colored fixtures, attached large 2-car garage, wet-plaster brick kitchen cabinets, built in oven and range, top, full basement, total living area 2350 sq. ft. All brick exterior, 2 fireplaces, 2 bays and shrubs, many other features. Offered way under FHA valuation. Only $3,000 down and $88 mo. Or more down to reduce mo. payments. May consider 7-0-4 equity as down payment. Owner
EM 3-3166.

By Dick Turner

"Would you mind addressing your remarks to my daughter, Officer? She's learning to drive and needs the experience!"

© 1962 by NEA, Inc. T.M. Reg. U.S. Pat. Off.

Sale Houses 49

BY OWNER
3-Bedroom, 1½ baths, gas heat, fully decorated, 187 Wall St. FE 2-6513.

$1,200 DOWN
Assume payments. Owner transferred. Brick Ranch, 3 bedrms., family room, built-ins. OR 3-0767.

Farm House
And 2 big acres of farmland lying in this 9-room house. New roof, fully insulated. Vacant for you to move right in! Low down payment.
Farm House
8 large rooms with 4 bedrooms, basement, oil heat. Needs some repair. Only $15 per month including taxes and insurance.
CRAWFORD AGENCY
258 W. Walton FE 2-8206
609 E. Flint MY 3-1141

RED BARN
SUBDIVISION
No Money Down
(Just Mortgage Cost)
The Onion Star
3 Bedrooms
Full Basement
Face Brick - Gas Heat
The House of Ease
3 Bedrooms — Face Brick — Gas Heat — Carpeting — Attached garage.
The Oxford Squire
3-Bedroom Tri-Level
Face Brick - Gas Heat
Select Oak Floors
The Expandable
4 Bedrooms — Full Basement
Gas Heat—Brick Cabinets
Large Wooded Closets
Just West of M-24 on TEELIN Behind Allen's Country Club Between Lake Orion and Oxford
OPEN 11 a.m. to 8 p.m. Daily
SPOTLITE BLDG. CO.
OR 3-9149

C
A REAL RANCH
Modern country dwelling on 3 2 ACRE, tract near 'C' Frontage. 15 miles from Pontiac. Ideal for country living. Only $2,500 down.
SHUBERT FE 3-0158

Sale Farms 56
28 ACRES
9 room modern farm home located on Hilton Road. Price reduced to $18,000 terms. Only $1,000 down and $80 per month.
Clarence Ridgeway
FE 5-2891 2200 SHELTON RD.
40 ACRE ESTATE CLOSE TO Dixie. Lake privileges 3 bedrooms, 1½ baths, 2 fireplaces, brick insulated home, 2 car garage, 2 barns, 2 silos, adjustable modern kitchen with dishwasher, 2 ponds, 2 creeks, warm workshop or guest house. $25,000.
INDIANWOOD REAL ESTATE
OR 4-1511 Eve. MA 5-3528
Sale Business Property 57
4,500 SQUARE FT. BRICK AND block building, 2 acres of land. Ideal for roofing paper or tents. Will sell or lease.
COMMERCIAL BUILDING OF Garland Call FE 5-9291

Business Opportunities 59
BARBER SHOP FOR SALE AT 34 E. Beverly Hills.
PARTY STORE ON MAIN Highway in Oakland County. Nice part time business. Gross income from this income earning store $120,000 per year. Price $115,000.
TAVERN in the bustling Rochester area. Excellent location. Gross $115,000 per year. Price $65,000.
PARTRIDGE
& ASSOCIATES, REALTOR
BUSINESS THROUGH MIDDLE AGE
2050 W. HURON FE 4-3583
SERVICE STATION FOR LEASE. Excellent opportunity to be an independent business man with minimum of capital required. Fifteen years same location. Will inventory. Located at M59 and M-18 Clarkston. Call OR Co. collect, 4-7556 after 6.
SMALL HARDWARE
Near Pontiac. Complete with equipment and inventory. Good for family. Low rent. Good for 2 people.
MICHIGAN BUSINESS SALES CORPORATION
JOHN A. LANDSPEIER BROKER
1571 Telegraph Rd. FE 4-5291
INTERNATIONAL AND ASSOCIATED Real Estate Brokers
Call our office, source and tax clients. Sell, trade, lease, exchange. Call collect.
Sale Land Contracts 60
AN IMMEDIATE SALE FOR YOUR Land Contracts
See us before you deal Warren Stout Realtor, 77 N. Saginaw St. FE 5-8165
SEASONED CONTRACT HOUSE sold 1957, $6,500. Balance due $4,000 at $55 a month. Every payment made on time. Taylor, FE 2-0719.

Wanted Contracts—Mtg. 60-A

ABSOLUTELY THE FASTEST ACTION in Pontiac! Immediate Cash buyers waiting. Call Lawrence Partridge, FE 4-3581, 1000 W. Huron.
AN IMMEDIATE SALE FOR YOUR Land Contract or Mortgage! See us before you deal. Warren Stout Realtor, 77 N. Saginaw, Pontiac. FE 5-8165.
ABILITY
To get cash for your Land Contracts, equities and mortgages. Don't lose that home. Are your payments too much for you? Let an expert combine your debts. Call Ted McCullough, 682-1826.
ARROW REALTY
5143 Cass-Elizabeth Road
ACTION
On your land contract, large or small, call Mr. Parker, FE 4-2000, Broker, 3800 Elizabeth Lake Rd.
BUYERS FOR CONTRACTS
CLARK REAL ESTATE
3101 W. Huron FE 4-6813
CASH FOR LAND CONTRACTS. H. J. Van Neck, 4340 Dixie Hwy. OR 3-1355.
IMMEDIATE ACTION
On any good land contracts. New or seasoned. Your contract satisfactory inspection of property and title. Ask for Ken Fromson, 682-0600, 2339 Orchard Lk. Rd.
LAND CONTRACTS BOUGHT ANY-WHERE. Call Mr. Gerstenberger, JOSEPH F. REISZ SALES MGR. FE 4-5101 2 Eves. FE 8-0621

Sale Houses 49

2 STORY, 3 BEDROOM, BASEMENT, gas heat, garage, call after 3 p.m. FE 2-0197.
COLORED
3-BEDROOM HOMES
$10 Down
$10 Down
635 FRANKLIN ROAD
Several good locations left
FE 8-2763 OR FE 8-2762
LI 2-6677 or 313 Fairview
WESTOWN REALTY
Lake Bungalow
Owners moving to Northern Michigan offers their attractive 5-room home with extra large lot, right opposite a large lake, marvelous beach across street, living room, 11'x24', fully carpeted, dining room, big kitchen, 2 bedrooms, built, basement, oil heat, garage, close to schools $9,250. Terms.
Investor
For only $3,300 on terms, you can purchase a family income building in walking distance of downtown. 2-small apartments and large apartment, gas heat, 2-car garage. Ideal for investment or a nice home with income.
Brewer Real Estate
JOSEPH F. REISZ SALES MGR.
FE 4-5101 2 Eves. FE 8-0621

CLARK
RENT BEATER! $50 monthly, $5,200 with $500 down. Just drive by this home near Cedar Island Lake, call us for details.
EXECUTIVE TYPE HOME. Trade or sell. Brick ranch, immaculate condition, wall to wall carpeting, dishwasher, built-in oven and range, double sink, family room with fireplace, 2 baths, 2-car plastered garage, gas heat, large landscaped lot. Has to be seen. Ask Lady of the Lakes Parish. $24,500 Terms.
BRICK RANCH overlooking Crescent Lake, screened rear porch, 2 full baths, gas heat, 2-car garage. $13,500 trade or sell.
FE 2-7888 Res. FE 4-6813
CLARK REAL ESTATE
3101 W. Huron Open 9 to 9
Multiple Listing Service

Income Property 50
SUBURBAN DUPLEX BOTH sides have separate heaters and furnaces, newly decorated, good renters. $10,000. 682-1444.

Lake Property 51
EXCELLENT FISHING, SWIMMING, boating, lake privileges. Pontiac Lake, gas, $795 $10 down, $45 a month. 4-409, L1 8-7711 Dale Brian Corp.

Resort Property 52
IDEAL DEER HUNTING 9-ROOM house, 7 lots. Completely furnished. Electricity, water, good fishing. $2,900. On Highway 26, Hillman. Mich. Phone 682-2211.

Lots—Acreage 54
4 ACRES WOODED HOME SITE, close to highway. Only $3,950 on terms.
(TOM)
REAGAN
Real Estate
341 Auburn Ave. UL 2-2595
FORCED SALE 26 ACRES RUNning creek, fine home site, all for $2,900 terms. Full price $2,900. Only $475 down.
WM. T. (TOM) REAGAN
W. Farnum Royal Oak

SPECIAL ONLY $18 ON ANS $15 mo. One acre paved, no level lot. Near Lake Privileges. Near Mayhew Road. L. H. Brown Realtor, 309 Elizabeth Lake Rd. OA 8-2618. Ask for Mr. Brown.

SCENIC 5 ACRES
Ideal for summer home or cottage. Wooded and partly cleared, ideal for horses, swimming, boating, fishing, within 1 mile of Highway 10. Lots from Pontiac, good blacktop road. $2,000 down, $50 a month. Ideal to rent Warren Stout Realtor, 77 N. Saginaw St. FE 5-8165.
THERE'S A LOT
MORE TO SAY ABOUT
CHEROKEE HILLS!
Controlled to protect better homes in 100 ft. wooded setting near country location — drive out Elizabeth Lake to Hilton Rd. Lots 100 to 200 feet right blocks to Tamarack.
CARL W. BIRD, Realtor
303 Community National Bank Bldg.
FE 4-0531 Eves. FE 3-1982
TEN ACRES DEEP WELL with 4-inch casing on property. Ideal for Farm Bureau, Dairy & poultry. Phone OR 4-0324.

Farms 56
28 ACRES
9 room modern farm home located on Hilton Road. Price reduced to $18,000 terms. Only $1,000 down and $80 per month.
Clarence Ridgeway
FE 5-2891 2200 SHELTON RD.
40 ACRE ESTATE CLOSE TO Dixie. Lake privileges 3 bedrooms, 1½ baths, 2 fireplaces, brick insulated home, 2 car garage, 2 barns, 2 silos, adjustable modern kitchen with dishwasher, 2 ponds, 2 creeks, warm workshop or guest house. $25,000.
INDIANWOOD REAL ESTATE
OR 4-1511 Eve. MA 5-3528
Sale Business Property 57
4,500 SQUARE FT. BRICK AND block building, 2 acres of land. Ideal for roofing paper or tents. Will sell or lease.
COMMERCIAL BUILDING OF Garland Call FE 5-9291

Business Opportunities 59
BARBER SHOP FOR SALE AT 34 E. Beverly Hills.
PARTY STORE ON MAIN Highway in Oakland County. Nice part time business. Gross income from this income earning store $120,000 per year. Price $115,000.
TAVERN in the bustling Rochester area. Excellent location. Gross $115,000 per year. Price $65,000.
PARTRIDGE
& ASSOCIATES, REALTOR
BUSINESS THROUGH MIDDLE AGE
2050 W. HURON FE 4-3583
SERVICE STATION FOR LEASE. Excellent opportunity to be an independent business man with minimum of capital required. Fifteen years same location. Will inventory. Located at M59 and M-18 Clarkston. Call OR Co. collect, 4-7556 after 6.
SMALL HARDWARE
Near Pontiac. Complete with equipment and inventory. Good for family. Low rent. Good for 2 people.
MICHIGAN BUSINESS SALES CORPORATION
JOHN A. LANDSPEIER BROKER
1571 Telegraph Rd. FE 4-5291
INTERNATIONAL AND ASSOCIATED Real Estate Brokers
Call our office, source and tax clients. Sell, trade, lease, exchange. Call collect.
Sale Land Contracts 60
AN IMMEDIATE SALE FOR YOUR Land Contracts
See us before you deal Warren Stout Realtor, 77 N. Saginaw St. FE

THIRTY-EIGHT

Sale Household Goods 65

Used Refrigerators
ALL IN GOOD CONDITION
GUARANTEED
From $19.95
From $19.95
LITTLE'S APPLIANCES
2217 DIXIE HWY. Drayton Plains
½ Mile N. Williams Lake Rd.

Antiques 65-A

FOUR ANTIQUE WALNUT TABLES, two white oval marble tops; two gentlemen's chairs, need upholstering. Call after 2:30 p.m. 859 Winding Dr. S. Elizabeth Lake Estates.

Hi-Fi, TV & Radios 66

LIKE NEW SCOPE AND TUBE checker. FE 5-6852.

TAKE OVER PAYMENTS ON 1961 Model 21" G.E. Television. Payment of $1.95 weekly. GOODYEAR SERVICE STORE, 98 S. Cass.

WANTED TO BUY: COPPER TV. Johnson TV, FE 5-3532.

Sole Miscellaneous 67

2-8 BAKED ENAMEL ALUMINUM STORM WINDOWS AND DOORS Will Eliminate
Exclusive Heating Bills
6 Beautiful Decorator Colors
FREE Estimates FHA Terms
JOE WESTLEY OL 1-6623
17 no answer call PE 5-9945

NEW 100,000 BTU GAS FORCED air furnace and controls, sale price $188. Ace Heating and Cooling, 1735 N. Williams Lake Rd., OR 3-4554.

3 SHOWCASES
Matched, lighted, suitable for bakery or candy display, $15 ea. OL 1-0745.

3 WHEELED HARLEY DAVIDSON delivery cycle, $295. Terms. ANDERSON SALES & SERVICE 230 E. Pike PE 2-8309

4" SOIL PIPE, $4.19 ½" copper pipe lbc. Toilets $19.95. Q. A. Thompson, 1000 Mtg West.

8 PAYMENTS OF $4.12 ACCEPTED on Singer Sewing Machine in beautiful cabinet, makes decorative stitches, button holes, etc., with Zig Zagger. Only $39.95 total cash price or 8 weekly payments. Call PE 5-9407, Capitol Sewing Center

9 X 12
FOAM BACK RUGS
$18.95
KAREN CARPET
4528 Dixie Hwy. OR 3-2100
Drayton Plains

82 BUCKS ADDING MACHINE. Maytag washer, 12 gauge auto. shotgun. 338-0187.

800 GALLON OIL TANK, $30. 1120 Cherrylawn.

ALUMINUM STEP AND EXTENSION LADDERS, Wholesale and Retail. AVIS CABINET SHOP, 1570 Opdyke Road, PE 4-4305.

ANCHOR FENCES
Aluminum—tension wood FE 5-7471

BEEF AND PORK — HALF AND quarters. Opdyke Mkt., PE 5-7941.

BEAUTIFUL SINGER SEWING machine, zig zagger in hardwood cabinet with drawers. Used very little. Take up balance of $46 or payments of $6 per month. Universal Co., PE 4-0606.

BUY SELL TRADE
ICE SKATES
Barnes & Hargraves, 742 W. Huron

BICYCLES, TOYS AND HOBBIES Scarlett's Bike & Hobby Shop 20 E. Lawrence PE 5-7843

BATHROOM FIXTURES, OIL AND gas furnaces, Hot water and steam boiler. Automatic 4 gal. heater. Hardwood, elect. supplies, stock and pipe and fittings. Low Brothers Plant. Super Kemtone and Rustoleum.
HEIGHT SUPPLY
2685 Lapeer Rd. PE 4-5431

CASH WAY
STANLEY ALUMINUM WINDOWS
4x8 ½ Masonite $1.99
4x8 ¼ Peghoard $3.99
16x48 12-ft. Rock Lath $.99
4x8 Plasterboard $5.99
4x8 ¼ Syscore $4.79

Burmeister
LUMBER COMPANY
8940 Conley Lake Rd. EM 3-4171
Open 8 a.m. to 8 p.m. daily
Sunday 10 a.m. to 3 p.m.

CHICIE FLUORESCENT LIGHTS newest lights for kitchens, $12.95 value $6.95, factory marred Michigan Plumerent, 303 Orchard Lake

CEMENT STEPS, READY MADE, all sizes. Splash block, foot rills, chimney caps. Pontiac Pre-Cast Step Co., 50 W. Huron, PE 5-3080

ELECTRIC LIGHT FIXTURES ALL rooms, 1001 designs, pull downs, balloons, stars. Bedroom, $1.95, porch, $1.95. Irregulars, samples. Prices only factory cost plus 10%. Michigan Fluorescent, 303 Orchard Lake

FORMICA, PLUMBING, PAINT, glass, wiring. Open 7 days. FE 4-7712 Montcalm Supply, 756 W. Montcalm.

FOR DUSTY CONCRETE FLOORS Use Liquid Floor Hardener Simple Inexpensive Application. Butler Supply PE 5-8186

FURNACE BLOWER AND MOTOR $25. 313 Elizabeth Lake Road.

FIRE CLEANING TOILETS $18.95 China Tav with trim $12.95 Stainless steel sink
Copper, 20" length $5.00
Tub bath set with trim ($19.95) Copper 60" coil 40c ft.
Large 2 part coil 45c ft.
SAV PLUMBING SUPPLY
172 S. SAGINAW PE 5-2106

FREE ESTIMATES ON NEW gas hot water and oil furnaces. A & H Sales MA 3-0911

HOT WATER HEATER, 30 GAL. gas. Consumers approved, $89.50 value $39.95 and $49.95, marred. Also electric, oil and bolted gas heater. Michigan Fluorescent, 303 Orchard Lake 16.

HAVE YOUR PARTY AT WALTZ Rio. Private hall available for parties. FE 3-9061 or MY 2-2291

Jolly Party Store
10 BALDWIN AVENUE
Open 7 days a week
SLIDING CALENDAR LARGE 20 items, variety, $1.00. Large selection of calendars with or without pad. Jolly Party Store, 10 Baldwin Ave. Open 7 days a week.

OIL FURNACE BURNERS, STOKER. Free estimates. EM 3-6139

PING PONG TOP
Regular size $14.95
Leg set $9.95
Net, back board $2.95
PONTIAC PLAYWOOD CO.
1868 Baldwin Ave. PE 2-7541

PORTLAND TILE 9c sq. ft.
ASPHALT TILE 9c
ASP. TILE 9c
ROYAL TILE 10c
TEXTONE TILE 10c
TEXTONE TILE 7 MOR OLD
Auto water softener New guarantee 40 to 64,000
POMEROY WITH GREENS WITH 18 in. Tee and Cup Set No 2 Golf Set complete with Bag, Clubs Tournament Balls Key Chain
SANITARY SIZE DOUBLE SINK 60x24. Toilet Allow Bathroom 19x30 G. A. Thompson, 1000 Mtg West.

TIME TO WINTERIZE
PANELING INSTALLATION WALLBOARD HIGH TRIM FREE ESTIMATES FHA TERMS
SUPERIOR LUMBER
AND MATERIAL SALES COMPANY
4565 Highland Rd. (M59) OR 3-7042

TALBOT LUMBER
Spray paint Wood Roof sand Dry Rot Inside no drip wall paint Hardware, garden tools, electrical supplies and full line of lumber. Open 8 a.m. Till 5:30. Sun 9 to 12 noon. Oakland Ave. FE 4-9301.

SUMP PUMPS SOLD REPAIRED Cross Brand Sales FE 4-0031

TOILETS $42.50 VALUE $17.95 and $21.50 Lavatories $14.95, complete installations complete $66.00 value $99.00. Michigan Plumerent, 303 Orchard Lake

THE SALVATION ARMY
RED SHIELD STORE
218 EAST LAWRENCE
Everything to meet your needs. Clothing Furniture Appliances.

USED CHRISTMAS TREES 50c a piece 3960 Hiller Rd.

USED OFFICE DESKS, CHAIRS, typewriters, adding machines, mimeograph, etc. OK Safety, MY 6-3020. Forbes Printing & Office Supply. We also buy.

Musical Goods 71

Just Arrived
New Rosewood Conn Organ 2 full manuals, 25-note foot pedal. $1,995
MORRIS MUSIC
24 & Telegraph Rd
(Across from Tri-Huron)
FE 2-0511

BRAND NEW LOWREY STARLET organ 2 manuals 13 pedal board with built-in Mewelian glide. $595.
GALLAGHER'S
18 E. Huron PE 4-0606

Musical Goods 71

CLEARANCE
SALE
PIANOS and ORGANS
LEW BETTERLY MUSIC CO.
MY 6-8909
OPPOSITE PHAM THEATER
DAILY 9:30 to 5, PM. TIL 9
CHOOSE FROM
LARGEST SELECTION OF ACCORDIONS GUITARS, DRUMS BONGOS, ORGANS MANY OTHER INSTRUMENTS
Priced to Suit Your Purse.
LAY-AWAY applied. EASY TERMS
EDWARDS 18 S. SAGINAW

BAND INSTRUMENT REPAIR — Guaranteed expert. CALBI MUSIC CO. 119 N. SAGINAW PE 5-8223

HARMON-KARDON, PRE-AMP Monaural Pb. 897-6024

PIANOS TO RENT
$10 per month plus carriage. All money applied if purchased. GRINNELL'S
27 S Saginaw PE 3-7168

PORTABLE, FULLY EQUIPPED ice fishing shelter. $195. Cooley Lake Road. 682-2722

Farm Equipment 87

McCULLOCH
CHAIN SAWS
NEW AND USED
USED CHAIN SAWS LOW AS $75. EA. NEW McCULLOCH CHAIN SAWS $149.95 WE HAVE CHAIN SAW RENTALS
KING BROS.
FE 4-0701 OR 682-0300
McCULLOCH CHAIN SAWS, NEW and used. Sales and Service. Dunlap and Lawn Equipment, 1593 S. Woodward, North of 14 Mile Rd.) Birmingham. MI 4-0053.

Housetrailers 89

39x8 HOUSETRAILER FOR SALE in good condition. Call 682-0600 after 7 p.m.

1957 AMERICAN 45-8, 2 BEDROOM, excellent condition, auto. washer. PE 4-0291.

A MESSAGE
FROM US TO YOU

Which we feel will be of great importance. Now for the first time, it's possible to move into a completely furnished DETROIT MOBILE HOME for as little as $195 down. We believe that our finance plan is equalled in the wide field of installment buying. Investigate today! Over 30 different floor plans to select from. Also, we have excellent used mobile homes at reduced prices. Stop out soon! You will be glad you did.

Bob Hutchinson
Mobile Home Sales, Inc.
4301 Dixie Hwy. OR 3-1202
OPEN 7 DAYS A WEEK

EXPERT MOBILE HOME REPAIR service. Free estimates. Also, parts and accessories. Bob Hutchinson Mobile Home Sales, Inc. 4301 Dixie Hwy., Drayton Plains, OR 3-1202.

CLEARANCE SALE
Till December 31st at unheard of low prices

EXAMPLE: 1962 45x10' all new completely furnished. New Moon. $3,695.

EXAMPLE: 1956 45x10' completely furnished. $2,495.

EXAMPLE: 1959 Custom-built, Marlette, washer and dryer, cos over $7,000. Better offer. $4,800.

Call for these. MY 2-4631 ask for Joe or Lou. PARKHURST TRAILER SALES, 1340 Lapeer Rd. Lake Orion.

13½- TO 29-FT.
1961 CREES
Now on Display at
Large Discounts
ONE OF OAKLAND COUNTY'S BIGGEST SELECTION OF NEW AND USED TRAILERS IN THIS AREA
Holly Marine & Coach
15219 Holly Rd. BANK RATES
Open Sunday
ANDERSON, BUILT-INS, CARPETING, good condition. FE 8-1363

OXFORD
Trailer Sales
16' wides 10' wide. All lengths and sizes. Prices and terms to suit all comers.
Yellowstone travelers, 8 sizes. 16' Ex-mart go 10' Yellowstone. Used Units. All size 7-8-10' wide. Used can be purchased on rental plan.
ASK ABOUT OUR FREE LAMP DEAL DURING DECEMBER and remember
For A Really Good Buy
See Us Today!
Oxford Trailer Sales
1 Mile S. of Lake Orion on M24

A IRSTREAM LIGHTWEIGHT Travel Trailer. Since 1932, our aim is to sell the best. See them and get a demonstration at Warner Trailer Sales, 3988 W. Huron. (Plan to join one of Wally Byam's exciting caravans.)

THE TIME IS NOW!
FOR US TO PICK UP AND SELL your trailer. 10' to 30'.
WE HAVE BUYERS WAITING!
CALL US TODAY!
HOLLY MOBILE & COACH SALES
15219 Holly Rd., HOLLY, MI 6-4771

REPORTS MOBILE HOMES
Good used home type trailers, 10 PER CENT DOWN Goes into at time. Wolverine truck caterpillar. Cars wired and hitches installed. Reasonable. Guns bought and bottled gas.
PE 4-0701 3172 W. Huron

TRAVEL TRAILERS
— Winter Rates —
E. E. Howland, Rentals
7245 Dixie Highway OR 3-1848

JACOBSEN TRAILER SALES offers boats on display models service center. Winter prices on rentals. 5685 Williams Lake, Drayton Plains, OR 3-5981

Tires—Auto—Truck 92

GUARANTEED USED TIRES $4. 15 inch. Auto Discount U-S Royal tires. East Blvd. at Mt. Clemens St.

GOOD USED TIRES
AUTO AUTO SERVICE
149 W. Huron PE 2-1215

USED TIRES, REGULAR-MUD-SNOW. Up to $2.95. Motor Mart, 121-23 E. Montcalm.

USED TIRES
STANDARD BRAND NEW TIRES. Made in our General Safety Tires. Save up to ½ of Mfg's list. Guaranteed. Also Tubes.
ED WILLIAMS
4-1 S Saginaw at Harbrun

Auto Service 93

AUTOMATIC TRANSMISSION general repairs. Motor and body work Guaranteed and discounted. Discovery Used Car, 32 Auburn Ave.

CRANKSHAFT GRINDING IN THE car. Valve Grinding. Zack Machine Shop, 21 Hood. PE 5-2583.

Motor Scooters 94

NEW USED CUSHMAN AND Vespa Scooters R.Z. trains Anderson Sales & Service PE 2-8309

Boats—Accessories 97

26 FOOT CHRIS-CRAFT CRUISER $2,500 FE 2-6887.

CLOSEOUT SALE
All 1961 Johnson Outboard Motors Owens Marine Supplies
398 Orchard Lake Ave. FE 2-8020

EVINRUDE MOTORS
Owens Sea Sleds Cadillac boats Marine accessories Pamco boats
Big allowances on 1961 merchandise
DAWSON SALES at
TIPSICO LAKE
DRIVE UP TO FIND
BUT EASY TO DEAL WITH!
—M59 to W. Highland Right on Hickory, Left Road to Demode Road, Left and follow signs
Phone Milford 685-8279

FORCED SALE
Out of business. The following items can be seen at my home by calling FE 5-6283 8' 10-14' aluminum boats. 2 fiberglass boat 22' pontoon boat boat trailers. Electric and Neptune outboard motors and Bloomfield guns

BOAT NEW FUSELAGE
Call 682-6600 after 5 p.m.

JANUARY CLEARANCE
Ice skates, hockey sticks, skis, sleds, toboggans, guns, hatchets, fishing tackle, gasoline motors, accessories.
BOATS MOTORS TRAILERS
CRUISE-OUT BOAT SALES
63 E. Walton Daily 9-9 FE 8-4402

MOTORS EVINRUDE
TUNE UP AND REPAIR
GASOW
SPORTS CENTER
2175 Cass Lake Rd. 682-1950
KEEGO HARBOR, MICH.

SEA RAY BOATS
JOHNSON MOTORS
Winter Storage Double and Out
Complete Repair Service
PINTER'S
1310 N. Opdyke Rd. FE 4-0624

OAKLAND MARINE EXCHANGE
391 S. Saginaw FE 8-4101
INBOARD-OUTBOARD
SALES-SERVICE-STORAGE
Complete boat and motor repair. Full line of new and used boats. Full line of new and used motors.
Points-Hardware-Accessories
YOU'LL LIKE THIS DEAL BUSINESS WITH US!

Boats—Accessories 97

Mazurek Marine Sales
HAS BEEN APPOINTED
Century Boat Dealer
COMPLETE SERVICE and SALES
WE TRADE EASY TERMS
Saginaw at S. Blvd. PE 4-0587

Airplanes 99

T-CRAFT, METAL PROP. LOW time engine. FE 4-2014.

Wanted Cars—Trucks 101

$25 MORE
For that high grade used car, see us, before you sell. H. J. Van Wieck, 4540 Dixie Highway. Phone OR 3-1355.

FOR THAT "TOP DOLLAR" ON SHARP LATE MODEL CARS
Averill's
2020 DIXIE HWY.
FE 2-9876 FE 4-6896

HI DOLLAR JUNK CARS AND trucks. FE 2-2666 days, evenings.

"ALWAYS BUYING"
$5 JUNK CARS FREE TOWS
MY 8-8455 FE 5-8142
SAM ALLEN & SON INC.

"TOP DOLLAR PAID"
FOR "CLEAN" CARS
GLENN'S
952 West Huron St
FE 4-3731 FE 4-1797

$$$ TOP $$$
FOR CLEAN '54 '58
People's Auto Sales
68 Oakland FE 2-2351

TOP BUCK—JUNK CAR, TRUCK. PONTIAC WASTE. FE 2-0099.

CARS AND TRUCKS WRECKED OR JUNKED. ROYAL AUTO PARTS FE 5-2144

WANTED: '54-61 CARS
Ellsworth
AUTO SALES
6577 Dixie Hwy. MA 5-1400

WE WILL PAY TOP DOLLAR FOR sharp, late model cars.
M&M
MOTOR SALES
2527 Dixie Hwy 674-0399

New and Used Trucks 103

1955 CHEVROLET ½-TON, LONG box, excellent condition. New tires no rust. $495. OR 3-9031.

1941 CHEVROLET, PICK-UP EXcellent motor. 852 N. Perry.

CHEVY, ½ TON PICK-UP, long box, A-1 shape. 682-3757

Better
Used Trucks
GMC
Factory Branch
OAKLAND AT CASS
FE 3-9495

'60 CHEVY ½-TON PANEL, LOW mileage. OR 3-0434.

1960 ½ TON FORD PANEL, LOW mileage Sharp. OR 3-3434.

Auto Insurance 104

ANDERSON
FOR
AUTO INSURANCE
$37 FOR 6 MONTHS
Complete Coverage On The Average Car for Good Drivers
AL20
Cancelled or Refused?
Young Driver?
Easy Payments
Frank A. Anderson, Agency
1044 Joslyn FE 4-3536

Foreign Cars 105

PONTIAC'S NEW AUTHORIZED Triumph Dealership
SALES PARTS SERVICE
Sheldon Auto Sales
550 OAKLAND AVE. FE 4-7500
IMPORT-SPORT CAR SERVICE
Olde Stone Pond Review
6310 Orchard Lk. Cor. Maple
626 9452

58 FIAT, LIKE NEW $395
58 MORRIS MINOR $395
59 ENGLISH FORD $445
57 METRO HARITOP $445
61 AUSTIN HEALY $1595
Superior Auto Sales
550 OAKLAND FE 4-7500

1960 OPEL STATION WAGON, 2-tone paint radio, heater white-walls. Very clean, $1,095. OR 3-7815.

1960 VOLKSWAGEN EXCELLENT condition. Ph. 674-1348

VOLKSWAGENS!
VW Station Wagons $2400

WARD McELROY, INC
1974 S. Woodward 4-4955
TRUCKS OR 3-1411

New and Used Cars 106

'58 BUICK 4-DOOR
LIMITED With Full Power, Tinted Glass and Whitewalls. THIS GEM ONLY—
$1595
JEROME
"Bright Spot"
Bright Spot
Orchard Lake at Cass
FE 8-0468

1957 BUICK CENTURY 4-DOOR $395 full price, one owner. Lucky Auto Sales, 193 S. Saginaw, FE 4-2214.

CADILLAC, 1956 2-DOOR, PINK, Coupe DeVille, new tires, excellent condition, original owner, 38,000 miles. $950. FE 2-8677.

FISCHER BUICK
FOR
USED BUICKS
12 MONTHS WARRANTY
784 S. Woodward B'ham
ACROSS FROM GREENFIELDS

CADILLAC SEDAN DeVILLE, like new. Lowered 2 years old this year. October model. Must sell. Full power. MA 5-0041.

1960 CHEVROLET 2-DOOR V8 Engine, stick radio, heater, whitewalls. Adobe beige. Only $1,095. Easy terms. PATTERSON CHEVROLET CO. 1000 S. WOODWARD AVE., BIRMINGHAM. MI 4-2735.

1957 CHEVROLET BEL AIR 2-door hardtop. A real nice car. No money down — we finance! Lucky Auto Sales, 193 S. Saginaw. FE 4-2214.

1959 CHEVROLET BROOKWOOD station wagon, V-8 engine, Powerglide, radio, heater, whitewall, power steering and brakes, 14,000 actual miles. Only $1495. PATTERSON CHEVROLET CO. 1000 S. WOODWARD AVE, BIRMINGHAM. MI 4-2735.

1959 CHEVROLET IMPALA 4-door hardtop. We have 3 of the sharpest. 10 down. All are one owners. V8, automatic transmission, power steering, radio heater, whitewall tires. All are reduced to only $1895. Easy terms. PATTERSON CHEVROLET CO. 1000 S. WOODWARD AVE. BIRMINGHAM. MI 4-2735.

'60 CHEVROLET WAGON 8 PASSENGER With V8 Auto. Transmission, Radio, Heater, Power Steering and Brakes! Tu-Tone With Whitewalls!
Van Camp Chevrolet, Inc.
MILFORD
1956 CHEVROLET 2-DOOR, STICK V8 and Power Pack. Take over weekly payments of $6.00 to pay off balance due of $397. King Auto Sales, 193 S. Saginaw, FE 8-0402.

CONWAY'S USED CARS
'58 FORD 4-door station wagon $550
'56 Ford Hardtop $495
'57 Ranchero, Sedan, Bargain.
'57 English Ford $295
'60 Chev. Biscayne, like new $1,495
Several Cars $50—$125
2015 Dixie Hwy. Lk. Pt. 363-7355

CHEVROLET, '56, 2-door, Hardtop, real nice. MA 5-1775.

1957 CHEVROLET BEL AIR 2-door hardtop. V8 engine, stick shift, radio, heater, white sidewall tires. Motor finish with red trim. Real sharp. Only $1,495. Easy terms. PATTERSON CHEVROLET CO. 1000 S. WOODWARD AVE., BIRMINGHAM. MI 4-2735.

1954 CHEVROLET, SEDAN, RADIO and heater, excellent condition in and out. Take over payments of $1.08 per week to pay off balance due of $97. King Auto Sales, 275 W. Huron. FE 8-4088.

60 CHEVY PARKWOOD, V8 AUTO transmission, radio and heater. $1,795. OL 2-4254.

1959 CHEVROLET STATION WAGON RADIO AND HEATER AB Powerglide. NO MONEY DOWN. Assume payments of $36.75 per mo. Call Credit Mgr. Mr. Parks at MI 4-7500, Harold Turner, Ford.

1962 CHEVROLET BROOKWOOD station wagon with 6-cylinder engine, standard shift, radio and heater. Two to choose from. Both nice. Only $1,895. Easy terms. PATTERSON CHEVROLET CO. 1000 S. WOODWARD AVE. BIRMINGHAM. MI 4-2735.

1957 CHEVROLET 6, 210 MODEL Green two-door with standard transmission, Radio and heater. A new tires, plus 2 snow tires. Good condition. FE 2-5993.

1956 CHEVY
4-door wagon automatic radio, heater. Sharp! Only $650. Easy terms. JEROME—FERGUSON
Rochester Ford Dealer
OL 1-9711

57 CHEVROLET 2 DOOR, V-8, stick, real UL 2-2051

1961 MONZA, SHARP, FULLY equipped. Tinted glass all around. 625-9756

59 CHEVY, 4-DOOR WAGON, fully equipped. FE 4-0608

—We Have In Stock—
Two — '59 CHEVROLETS
Four — '58 FORD 2-DOORS
Three — '57 FORDS
BOB HART MOTORS
649 Orchard Lake at Voorheis
OPEN EVENINGS FE 4-0620

1960 CHEVROLET BISCAYNE 2-door sedan. 6-cylinder engine, standard shift Radio heater. Popular white finish. Only $1,395. Easy terms. PATTERSON CHEVROLET CO. 1000 S. WOODWARD AVE. BIRMINGHAM. MI 4-2735.

FOR SALE OR TRADE 1955 CHEVY, complete 270 Corvette engine with six Jahns Speed-ke cams, complete with JAE racing pistons. FE 4-8574, 3500 Pontiac Lake Rd.

1957 DeSOTO STATION WAGON 4-door, black and red - like new. Full power and full price, no money down. Lucky Auto Sales, 193 S. Saginaw. FE 4-2214.

'61 EVA COURIER, EXCELLENT condition. FE 2-9100 after 6:30

1956 CHEVROLET 2 DOOR HARDTOP, RADIO, HEATER AND AUTOMATIC TRANSMISSION ABSOLUTELY NO MONEY DOWN. Assume payments of $17.08 per mo. Call Credit Mgr. Mr. Parks at MI 4-7500, Harold Turner, Ford.

1957 DeSOTO SEDAN, BLUE AND white finish. Weekly payments of $3.08 and balance due of $497. King Auto Sales, 275 S. Saginaw, FE 8-0402.

1957 DODGE ROYAL 4-DOOR HEDAN, Radio and heater, V-8 engine, automatic transmission, power steering, radio and heater, whitewalls. Excellent condition. Clean in and out. Only $1,095 cash. Private owner, 8625 FE 5-0755.

1959 DODGE 9 PASSENGER STATION wagon, automatic transmission, power steering and brakes, radio, heater, whitewalls. Brown and tan finish. Only $1295. Easy terms. PATTERSON CHEVROLET CO. 1000 S. WOODWARD AVE. BIRMINGHAM. MI 4-2735.

1959 FORD SPARKLING GOLD and White Full power, like new. Take over weekly payments of $5.95 to pay off balance due of $597. King Auto Sales, 275 W. Huron, FE 8-4088

1959 CHEVROLET BISCAYNE, 4-door sedan V-8 engine, Powerglide, radio, heater, whitewalls. Sunian copper and white finish. Only $1195. Easy terms. PATTERSON CHEVROLET CO. 1000 S. WOODWARD AVE. BIRMINGHAM. MI 4-2735.

'55 CHEVROLET HARDTOP, STICK $165. 144 Franklin Rd.

1960 4-DOOR FALCON, HEATER and radio excellent condition — Original owner. MI 4-6726.

1956 FORD HARDTOP RADIO, HEATER AND AUTOMATIC TRANSMISSION ABSOLUTELY NO MONEY DOWN Assume payments of $19.76 per mo. Call Credit Mgr. Mr. Parks at MI 4-7500 Harold Turner, Ford.

1959 FORD 2 DOOR RADIO, HEATER, 6 CYLINDER, AUTOMATIC TRANSMISSION ABSOLUTELY NO MONEY DOWN Assume payments of $23.75 per mo. Call Credit Mgr. Mr. Parks at MI 4-7500, Harold Turner, Ford.

1958 ENGLISH FORD RADIO AND HEATER ABSOLUTELY NO MONEY DOWN Assume payments of $22.22 per mo. Call Credit Mgr. Mr. Parks at MI 4-7500, Harold Turner, Ford.

New and Used Cars 106

1956 FORD 2 DOOR, V-8, VERY good. OR 3-0879.

1959 Ford Cp $200. OR 3-0879.

1956 Ford Sedan New tires. OR 3-0879.

1957 FORD 4-DOOR, STICK SHIFT, overdrive. $395 full price, no money down. Lucky Auto Sales, 193 S. Saginaw. FE 4-2214.

FORD 1959 FAIRLANE 2-DOOR, 6-cyl. 10,000 miles, clean. OR 3-2181.

1957 FORD RETRACTABLE, V-8 engine, automatic, power steering, power brakes, Radio, heater, whitewall tires. White with coco brown trim. Only $895. Easy terms. PATTERSON CHEVROLET CO 1000 S. WOODWARD AVE. BIRMINGHAM. MI 4-2735.

'55 FORD 2-DOOR
FAIRLANE with V8 engine, radio, heater,
Full Price $195
Surplus Motors
171 S. Saginaw FE 5-6038

FOR A WELL-KEPT, DELUXE FULL metal cab, motor overhauled, like new. 3-4000.

1954 FORD 9-PASSENGER STATION wagon, overdrive and V8 engine. Take over weekly payments of $1.08 to pay off balance due of $97. King Auto Sales, 275 W. Huron, FE 8-4088.

1958 FORD 2-DOOR, 6-CYLINDER, automatic a real car for only $595 full price, no money down. Lucky Auto Sales, 193 S. Saginaw. FE 4-2214.

1955 FORD SEDAN, RADIO AND heater. Excellent condition in and out. Take over payments of $1.08 per week to pay off balance due of $97. King Auto Sales, 115 S. Saginaw, FE 8-4088.

FOR A GOOD CLEAN CAR — reasonably conditioned — at a fair price, go to
BIRMINGHAM
RAMBLER
866 S. Woodward
6 min. from Pontiac
MI 6-3900

1961 FALCON
4-door sedan. Big engine, deluxe trim, radio, heater whitewall tires Factory official's car. Only $1,650.
JEROME - FERGUSON
Rochester Ford Dealer
OL 1-9711

'58 FORD
GALAXIE 4-DOOR V8
With Auto. Transmission, Radio, Heater, Whitewalls, Tu-Tone Paint, and Vinyl Covers. Like New Throughout!
$895
BEATTIE
YOUR FORD DEALER SINCE 1930
AT STOPLIGHT IN WATERFORD
OR 3-1201

'58 FORD, ABSOLUTE CONDITION, 4 door station wagon. $595. FE 8-3275.

1953 FORD 2 DOOR, ABSOLUTELY NO MONEY DOWN. Assume payments of $16.75 per mo. Call Credit Mgr. Mr. Parks at MI 4-7500, Harold Turner, Ford.

FORD CONVERTIBLE. Standard transmission. $2,095. FE 5-5040 before 2:30 p.m.

FORD WAGON, PRIVATE owner. $995. FE 5-2632.

SPECIAL
New '62 Ford with radio, heater, whitewalls, 14 $1,489.20, $89.20 dn $46.92 per month.
RAY RAMBLER
SUPER MARKET
EM 3-4155 8145 Commerce Rd.

FOR SECURITY CLUB COUPE, RADIO, HEATER ABSOLUTELY NO MONEY DOWN Assume payments of $14.27 per mo. Call Credit Mgr. Mr. Parks at MI 4-7500, Harold Turner, Ford.

'57 FORD, 2-DOOR, TRANSPORTation car. Radio and heater, new tires, reasonable offer. GR 4-2232

DRAFTED, MUST SELL '61 FORD $100 down and take over payments. FE 8-2428.

'55 OLDSMOBILE
4 DOOR "88" SEDAN
Liquidation Lot
8 East Blvd. at Auburn Rd.
PONTIAC FE 8-4072

'54 OLDSMOBILE, 4 DOOR, POWER brakes, 4 new tires. 674-1090.

OLDS 1958 CONVERTIBLE 98. Very clean, low mileage. OR 3-2161.

1959 FORD
V-8 engine, overdrive, Custom Cab. Radio. A real sharp job and priced at only $995. Easy terms.
CHUCK FORD
M-24 at Buckhorn Lake
MY 2-2611

SAVE $$$
AT
Ellsworth Auto Sales
6577 DIXIE HWY. MA 5-1400
CLARKSTON

1961 PLYMOUTH 4-DOOR RUN ABOUT. Radio, full price, no money down. Lucky Auto Sales, 193 S. Saginaw. FE 4-2214.

1960 OPEL SEDAN, VERY GOOD. Excellent condition Low mileage. FE 4-8100 after 1 p.m.

'57 OLDS
We Have Three to Choose From. With One Full Year Guarantee
193 up
Your Choice $795
JEROME
"Bright Spot"
Orchard Lake at Cass
FE 8-0468

'56 OLDS, GOOD CONDITION. $50 down and take over payments MA 5-1300

1957 OLDSMOBILE HARDTOP, RADIO, HEATER & AUTOMATIC TRANSMISSION ABSOLUTELY NO MONEY DOWN. Assume payments of $20.75 per mo. Call Credit Mgr. Mr. Parks at MI 4-7500, Harold Turner, Ford.

1958 PONTIAC CATALINA CONvertible power steering and brakes, new top, exc. mechanical condition May be seen at 192 S Saginaw corner of Jackson or call FE 4-2442

1959 PLYMOUTH 4 DOOR, RADIO AND HEATER ABSOLUTELY NO MONEY DOWN. Assume payments of $20.75 per mo. Call Credit Mgr. Mr. Parks at MI 4-7500, Harold Turner, Ford.

Eddie Nicholas Motors
185 OAKLAND AVE FE 4-0301
at Railroad Crossing
WE BUY CARS OF DISTRESS
FINE SELECTION OF CARS!
We arrange Financing $5. Down!

'56 PONTIAC 9 PASSENGER STATION wagon, $300. FE 2-3395.

LOOK! BUY! SAVE!
1959 Bonneville hardtop $1895
1955 Pontiac, standard shift $495
1959 Buick Invicta $2195
1956 Pontiac Star Chief $795
1957 Buick Caballero $1795
1959 Pontiac Star Chief $1795
1957 Ford 2-door hardtop $695
1960 Pontiac hardtop $2095
1958 Buick Special $1895
1959 Pontiac Catalina $2095
1956 Pontiac station wagon $495
1960 Ford Galaxie 2-door $1895
1958 Buick 2-door sedan $1295
1957 Chevy 2-door sedan $695
1961 Pontiac Bonneville $2895
1959 Buick Impala sedan $1695
1960 Ford Country sedan $2095
1959 Buick 4-door hardtop $1695
1958 Pontiac Chieftain $1195
1957 Buick Special $795
1957 Chevy Bel Air Wagon $1095
1959 Buick Invicta $2195
1960 Buick Convertible $2295
1958 Chevy Bel Air hardtop $1395

SHELTON
PONTIAC - BUICK
ROCHESTER OL 1-8133
Across from new car sales
Closed Wed., Fri., sat. at 5 P.M.

New and Used Cars 106

1961 PONTIAC CATALINA CONvertible, full power, regs. MY 3-4131.

WILL ACCEPT
Boats, Motors, Guns, Echo sif steam whistle, Sunshine from a breaker, Exhaust fumes from an outboard motor or almost anything movable, on a new or used car.
Bill Spence, Rambler
32 S. Main St. (M-15) CLARKSTON
OPEN EVES 625-3811

1960 FORD FAIRLANE 2-DOOR, 6 cyl. 10,000 miles, clean. OR 3-2181.

1957 FORD RETRACTABLE, V-8 engine, automatic, power steering, power brakes, Radio, heater, whitewall tires. White with coco brown trim. Only $895. Easy terms. PATTERSON CHEVROLET CO 1000 S. WOODWARD AVE. BIRMINGHAM. MI 4-2735.

'55 FORD 2-DOOR
FAIRLANE with V8 engine, radio, heater,
Full Price $195
Surplus Motors
171 S. Saginaw FE 5-6038

FOR A WELL-KEPT, DELUXE FULL metal cab, motor overhauled, like new. 3-4000.

1954 FORD 9-PASSENGER STATION wagon, overdrive and V8 engine. Take over weekly payments of $1.08 to pay off balance due of $97. King Auto Sales, 275 W. Huron, FE 8-4088.

1958 FORD 2-DOOR, 6-CYLINDER, automatic a real car for only $595 full price, no money down. Lucky Auto Sales, 193 S. Saginaw. FE 4-2214.

1955 FORD SEDAN, RADIO AND heater. Excellent condition in and out. Take over payments of $1.08 per week to pay off balance due of $97. King Auto Sales, 115 S. Saginaw, FE 8-4088.

DON'T SAY YES
TO ANY DEAL
UNTIL YOU CHECK
Rambler
Dallas
DODGE - CHRYSLER - IMPERIAL
SIMCA - DODGE TRUCKS
OL 2-8111
1001 N. MAIN ROCHESTER

1960 PONTIAC VENTURA VERY fine condition. 832 Mt. Clemens Street FE 2-0376.

'58 PONTIAC, 2-DOOR HARDTOP, black. $375 682-2620.

'61 BONNEVILLE CONVERTIBLE. EM 3-2952 after 6 p.m.

Today's
Special!!
1961 PONTIAC
CATALINA VISTA, Desert sand with matching interior. Power steering, power brakes, a complete line of accessories. Like new!
$2395
WILSON
PONTIAC - CADILLAC
1350 N. Woodward
BIRMINGHAM MI 4-1930

'60 PONTIAC CATALINA 2-DOOR SEDAN with auto. transmission, radio, heater and a beautiful Cashmere Copper finish! 375. HAUPT PONTIAC SALES, Clarkston, one mile north of U.S. 10 on M15 Open Mon., Tues., Thurs., till 8 p.m. MA 5-5566.

BUY YOUR NEW
OLDSMOBILE
FROM
HOUGHTON & SON
528 N. Main, Rochester OL 1-9701

SPECIAL
1959 Nash
Here is a little Ambassador Cross Country Station Wagon that has a radio and heater along with the power brakes and steering. Easy driving is provided by the automatic transmission. This is one of our finest.
$1695
PONTIAC
RETAIL
STORE
65 Mt. Clemens
FE 3-7954

REPOSSESSED
CARS
NO CASH NEEDED
Just take over payments
1st payment due Feb. 15, '62
$245 1955 CHEVY 2-door $14.27 Month
$295 1955 CHEVY 2-door $17.06 Month
$ 99 1954 PLYMOUTH 4-door $ 5.83 Month
$395 1955 FORD Pickup $23.00 Month
$245 1955 PONTIAC Hardtop $14.27 Month
$595 1957 DODGE 2-door $34.70 Month
LAKESIDE MOTORS
312 W. Montcalm 338-7191

1959 RAMBLER AMERICAN 2 door deluxe 6,000 miles, must sell $1395 $65 Pelton Rd., Drayton Plains.

KESSLER'S
Inside Used Car Lot
All Inside — All Sharp
1961 Ford Galaxie Sedan Auto
OL 8-4100 Oxford
62 TRIUMPH BRAND NEW WITH heater

--Today's Television Programs--

Programs furnished by stations listed in this column are subject to change without notice

Channel 2—WJBK-TV Channel 4—WWJ-TV Channel 7—WXYZ-TV Channel 9—CKLW-TV Channel 56—WTVS

TONIGHT'S TV HIGHLIGHTS

6:00 (2) Movie (cont.)
(4) Wyatt Earp
(7) Riverboat (cont.)
(9) Popeye
(56) Biology 102
6:25 (4) Weather
(7) Mahalia Jackson Sings
6:30 (2) News
(4) News
(7) News
(9) Yogi Bear
6:40 (2) Sports
(4) Sports
6:45 (2) News
(4) News
(7) News, Weather, Sports
(56) Watch Your Language
7:00 (2) Mister Ed
(4) Groucho Marx
(7) Miami Undercover
(9) Pioneers
(56) Africa Today
7:30 (2) Alvin
(4) Wagon Train
(7) News Special
(9) Movie: "Huk" (1956). A young man inherits plantation in Philippines, but finds that island is being terrorized by fanatical guerrillas. George Montgomery, Mona Freeman.
8:00 (2) Best of the Post
(4) Wagon Train (cont.)
(7) Straightaway
(9) Movie (cont.)
(56) Showcase
8:30 (2) Checkmate
(4) Joey Bishop
(7) Top Cat
(9) Movie (cont.)
(56) Consumer Wants to Know
9:00 (2) Checkmate (cont.)
(4) (Color) Perry Como
(7) Hawaiian Eye
(9) Man Without a Gun
(56) St. Olaf Choir
9:30 (2) Dick Van Dyke
(4) Perry Como (cont.)
(7) Hawaiian Eye (cont.)
(9) International Detective
10:00 (2) Circle Theater
(4) (Color) Bob Newhart
(7) Naked City
(9) News Magazine
10:30 (2) Circle Theater (cont.)
(4) (Color) Brinkley's Journal
(7) Naked City (cont.)
(9) Camera 9
10:45 (9) Nation's Business
11:00 (2) News
(4) News
(7) News
(9) News
11:12 (7) News, Sports
11:15 (2) Weather
(4) Weather
(9) Weather
11:20 (2) Sports
(4) Sports
(9) Telescope UAW
11:25 (2) Movie: "Hands Across the Table" (1935). Cynical manicurist comes upon impoverished playboy. Carole Lombard, Fred MacMurray, Ralph Bellamy.
(7) Weather
11:30 (4) (Color) Jack Paar
(7) Overland Trail
(9) Movie: "Too Hot to Handle" (1938). Newsreel cameraman seeks to outsmart rival for hand of fair lady. Clark Gable, Myrna Loy.

THURSDAY MORNING

6:00 (4) (Color) Continental Classroom
6:20 (2) Meditations
6:25 (2) On the Farm Front
6:30 (2) College of the Air
(4) Classroom (cont.)
7:00 (2) B'wana Don
(4) Today
(7) Funews
7:30 (7) Johnny Ginger
8:00 (2) Captain Kangaroo
(56) Arithmetic for Teachers
8:30 (7) Jack La Lanne
(56) Our Neighbor the Moon
9:00 (2) Movie: "Poppy"
(4) Ed Allen
(7) Movie: "Two Senoritas from Chicago"
(56) Mathematics for You
9:30 (4) Gateway to Glamor
(56) Our Neighbor the Moon
9:45 (4) Debbie Drake
10:00 (2) Calendar
(4) Say When
(56) Our Scientific World
10:50 (7) News
10:55 (9) Billboard
10:30 (2) I Love Lucy
(4) (Color) Play Your Hunch
(7) Life of Riley
(9) Chez Helene
(56) English V
10:45 (9) Nursery School Time
11:00 (2) Video Village
(4) Price Is Right
(7) Texan
(9) Romper Room
(56) Spanish Lesson
11:15 (56) German Lesson
11:30 (2) December Bride
(4) Concentration
(7) Yours for a Song
(56) Ticker Tape

THURSDAY AFTERNOON

12:00 (2) Love of Life
(4) Truth or Consequences
(7) Camouflage
(9) Tower Kitchen Time
12:30 (9) News
12:30 (2) Search for Tomorrow
(4) (Color) It Could Be You
(7) Make a Face
(9) Susie
(56) Spanish Lesson
12:45 (2) Guiding Light
(56) German Lesson
12:55 (4) News
1:00 (2) Star Performance
(4) Groucho
(7) Day in Court
(9) Movie: "White Cliffs of Dover"
(56) French Lesson
1:30 (2) As the World Turns
(4) Californians
(7) Life of Riley
(56) World History
1:55 (4) Faye Elizabeth
2:00 (2) Amos 'n' Andy
(4) (Color) Jan Murray
(7) Number Please
(56) Adventures in Science
2:30 (2) House Party
(4) Loretta Young
(7) Seven Keys
(56) World in Focus
3:00 (2) San Francisco Beat
(4) Special for Women
(7) Queen For a Day
(9) News
3:10 (9) Movie: "Alias a Gentleman"
3:30 (2) Verdict Is Yours
(4) From These Roots
(7) Who Do You Trust?
3:55 (2) News
4:00 (2) Brighter Day
(4) Make Room for Daddy
(7) American Bandstand
(56) Four Score
4:15 (2) Secret Storm
4:30 (2) Edge of Night
(4) Here's Hollywood
(9) People and Places
(56) History With Herb Hake
4:45 (9) Rope Around the Sun
4:50 (7) American Newsstand
4:55 (4) News
5:00 (2) Movie: "Bunco Squad" (4) (Color) George Pierrot
(7) Johnny Ginger
(9) Jingles
(56) What's New
5:30 (7) Hong Kong
(56) Industry on Parade
5:45 (9) Rocky and His Friends
(56) News Magazine
5:55 (4) Kukla and Ollie

TV Features

By United Press International

WAGON TRAIN, 7:30 p.m. (4). Famed war hero hired to protect small, outlaw-ridden town turns out to be cowardly pretender.

PROFILE OF ASTRONAUT, 7:30 p.m. (7). Story of Marine Col. John Glenn, chosen to be America's first orbital astronaut.

CHECKMATE, 8:30 p.m. (2). Jack Benny costars with Tina Louise and Otto Kruger in drama about attempted murder during college bowl pageant.

PERRY COMO, 9 p.m. (4). Lorne Greene and Dan Blocker of "Bonanza" series are Perry's guests. (Color).

DICK VAN DYKE, 9:30 p.m. (2). "Where did I come from?" asks 6-year-old Ritchie Petrie (Larry Mathews). Explanation is offered by flashbacks. New time period for series.

CIRCLE THEATER, 10 p.m. (2). Story deals with five countries taken by Communists since World War II. Distinguished refugees from Russian tyranny will participate in telling how organizations such as Radio Free Europe help those behind Iron Curtain maintain "Window on the West." Adlai Stevenson, U.S. ambassador to U.N., will appear.

NAKED CITY, 10 p.m. (7). Jack Warden stars as war hero who has become skid row derelict and attempts to regenerate act for which he received Medal of Honor.

DAVID BRINKLEY, 10 p.m. (4). Antonio Rocca, legendary wrestler, is subject. (Color).

Answer to Previous Puzzle

MUSICAL MEMORIES

ACROSS
1 Long-time popular song
8 Musical note
9 Musical instrument
12 Love god
13 Eggs
14 Bakers
16 Neck hairs
18 Decimal digit
17 Musical interval
18 Cereal fungus
20 Accounts
22 Musical syllables
24 Moral error
28 Slanders
29 Musical study
31 Hail!
33 Caressed
36 Mouthward
37 Clement
38 Country in Asia
41 Dined
42 New York harbor island
44 Inflated
46 Defeat at bridge
48 Prosecute
49 Superiors
51 Peeled
57 Tropical plant
58 Electrical particle
60 Be overfond
61 Legal claim
62 Harem room
63 Italian city
64 Actor, Alan

65 Droop
66 Require

DOWN
1 Title
2 General Bradley
3 Podiatrist
4 Interstice
5 Overindulger
6 Above
7 Bowling paths
8 Canadian city
9 Employer
10 Rope fiber
11 Wiles
12 Deter down
21 Pastry
23 Sea mammal
25 "There's ____ Nothing Like ____"
26 Wicked
27 Dropped
28 Musical directions
30 River to South Union
31 Fruit
32 Paradise
35 Plants
39 Dilate
40 Both
43 Watch
45 Heavy
47 Singing groups
49 Sphere
50 Charles Lamb
52 Bull's drink
54 Flower
55 Feminine suffix
56 Act
59 Scold

Chances of War Over Berlin 'Diminish'

An AP News Analysis

By EUGENE KRAMER

BERLIN (AP)—East-West war over Berlin appears less likely than a year ago but look for new periods of crisis and tension ahead.

* * *

That seems to be the feeling of both Berliners and some Western officials.

* * *

Two reasons are heard why war seems more remote than in 1961.

One is that Soviet Premier Khrushchev apparently takes more seriously than he did a year ago Western determination to defend West Berlin and its access routes. Khrushchev has withdrawn his deadline for signing a peace treaty with Communist East Germany and has not rattled his missiles recently.

* * *

The other reason is that the status quo in Berlin is more bearable to the Communists than the situation that existed a year ago.

* * *

Then thousands of refugees each month, including many technicians, teachers and students, were pouring out of East Germany through West Berlin. The satellite regime was threatened with collapse.

* * *

The Communists raised their sad little story of a lonely young border wall through the heart of woman silently escaping the beat the city in August. That damned inf confinement of housework and the tide of refugees to a trickle, child rearing by daydreaming.

solving their most critical problem.

EXPECTATIONS

Some quarters expect new tension over Berlin early this year, particularly if the Communists find the West firmly opposed to concessions in the diplomatic probe now starting.

Some observers believe negotiations over Berlin could be long delayed in starting or break down along the way.

* * *

The Communists then could be counted upon to boost tension. The easiest way to manufacture a new crisis would be for the East Germans to harass traffic along the access routes to West Berlin across East German territory, or to interfere further with traffic between East and West Berlin.

The Western Allies do not recognize the East German regime as a legitimate government. They insist that the Soviet Union take full responsibility for the satellite's actions. Moscow, in its campaign to get East Germany recognized, shows increasing reluctance to do this.

Some observers predict any new Berlin crisis will include a strong Communist pitch to the growing bloc of neutral and African-Asian countries. The Reds would try to shift complete blame for the new threat to war on the Allies and create new pressure for the West to make concessions to avert war.

AP Photofax

TO RUN DOMINICAN REPUBLIC—Members of the new Council of State of the Dominican Republic who will govern the nation for the next 13 months are shown as they took office at the national palace in Santo Domingo. Left to right are Dr. Nicolas Pichardo, Antonio Imbert, Luis Amiama Tio, Msgr. Eliseo Perez Sanchez, Eduardo Read Barreras, Rafael Donnelly and President Joaquin Balaguer. Donnelly will succeed Balaguer who is expected to step down and leave the reins of government in Donnelly's hands.

'Password' No Plug for Evening TV Gap

By CYNTHIA LOWRY

NEW YORK (AP)— One easy way to repair a midseason hole in a TV schedule is to plug it with a nighttime version of a daytime show.

One vital reason for the continued success of "The Price Is Right" is that the home audience can bid along with the studio contestants. That's not possible with "Password." Anyway, the show is not right for evening, although it is a pleasant enough time-killer earlier in the day.

* * *

Fred Astaire's ABC anthology series Tuesday night was a short, offbeat vignette with an intriguing title, "The Cake Baker." It was a sad little story of a lonely young woman silently escaping the humdrum confinement of housework and child rearing by daydreaming.

Shelley Winters played the mentally disturbed wife quietly and effectively.

* * *

Monday's flower-covered Rose Parade from Pasadena was also covered with free plugs, separated by the paid commercials.

* * *

There were floats from trucking associations, insurance firms, cities interested in tourist trade and others, in such profusion that the orange juice and cereal sponsors of the two network shows sort of got lost in the shuffle.

Hungarian Red Party Expels Three Veterans

VIENNA, Austria (AP) — Three veteran Hungarian Communists have been ousted from the party, said Nepszabadsag, party newspaper reported here Tuesday.

One of the expelled Communists is Imre Pozsgay, secretary of the party in provincial Pecs. An undisclosed number of other Communists received "party punishments."

Nepszabadsag said the three been slandered Hungary's leading Communists and indicated the expelled Communists were Stalinists.

21 Africans Killed in '61 by Nationalist Rioters

LUSAKA, Northern Rhodesia (AP)— The government reported Tuesday night that 21 Africans were killed in operations against "rioters, intimidators, arsonists and saboteurs" led by the African nationalist United National Independence party in Northern Rhodesia last year.

* * *

The official report denied allegations by the party, led by Kenneth Kuanda, that security forces committed rape, engaged in atrocities and killed hundreds of persons from July to the end of October during nationalist disturbances in northern provinces.

AP Photofax

CONGRESSMAN DIES — Rep. John J. Riley, D-S.C., died of a heart attack in his beach cottage at Surfside Beach, S.C. He was 66.

PORTLAND, Ore. (AP) — A burglar took $5 in cash and $37.50 worth of cigarettes Tuesday from the Portland plant of Guard Tone of Oregon Inc., manufacturer of burglar alarms.

'Bacchus' Shor Is Back – Has Crowded 'Joint'

By EARL WILSON

NEW YORK — Bacchus, whom all of you brighter students will remember as having been the god of wine before Toots Shor took over, was reliably reported to be drinking himself into a stupor out of jealousy over the opening of Toots' new $2.5 million temple dedicated not only to the grape but to corn, barley, rye, potatoes, and even sour mash.

WILSON

Bacchus Shor's new saloon at 33 E. 52nd St.—same address as the old Lion & Eddie's where he was once a bouncer—is even a bigger sensation than the Peppermint Lounge.

Though Toots hadn't sent out one invitation, it was so crowded, it took me two visits to get a drink — the bar was only nine deep. Groucho, beholding Jack Dempsey and Rocky Marciano, warmly shaking hands, suggested:

"The least they could do is go three rounds for us."

Hugh O'Brian, rushing over from "First Love," said, "We had 20 people standing tonight!" Groucho said, "Anybody sitting?" Just then a grayhaired gent lunged over to Groucho and said, "You are Louis Sobol, aren't you? You've got to be!"

* * *

THE MIDNIGHT EARL . . .

Producer **Walter Wanger** insists he expects to finish "Cleopatra" in the spring, premiere it next December . . .

Paddy Chayefsky thought of writing a musical about the Russian revolution, and **Arthur Cantor** suggested a title: "The Sound of Moujik" . . . **Vic Demone's** dating airline hostess **Georgia Meyers.**

* * *

WISH I'D SAID THAT: A cynic proposed this toast: "May all your troubles be as short-lived as your New Year's resolutions."—**Mary Jamison.**

TODAY'S BEST LAUGH: Staying in college has become so expensive that even professors are writing home for money.

EARL'S PEARLS: Description of a bore: "He never seems to have a previous engagement."

A Washington official told Les Carpenter what it's like to be elected: "One day you're sworn in, the next day you're cussed out." . . . **That's earl, brother.**

(Copyright, 1962)

--Today's Radio Programs--

WJR (760) CKLW (800) WWJ (950) WXYZ (1270) WCAR (1130) WPON (1460) WJBK (1500)

TONIGHT

6:00—WJR, News
WWJ, News
WXYZ, Harvey, Winter
WJBK, R. E. Lee
CKLW, News
WCAR, P. Paulin
WPON, News, Sports
6:30—WJR, Business
WWJ, Business News
WXYZ, Alex Drier
CKLW, B. Davies
WJBK, Robert E. Lee
WCAR, P. Sheridan
WPON, Bob Greene
7:00—WJR, Guest House
WWJ, Phone Opinion
WXYZ, K. Morgan
CKLW, F. Lewis
WJBK, Bellow
WCAR, A. Cooper
WPON, News, Bob Greene
7:30—WJR, Choral
WXYZ, Sebastian
CKLW, Bob Seaton
8:00—WJR, Request
WPON, News, Greene
8:30—WWJ, Faye Elizabeth
8:00—WJR, Tonight At 8
CKLW, Knowles
WPON, Bob Greene
8:30, WJR, City Football
WWJ, M. Kettler
10:00—WJR, Concert
WXYZ, Alex Drier
WPON, News, Greene
10:30—WWJ, World News
WXYZ, Sebastian
11:00—WJR, News
WWJ, News, Music
CKLW, Hopwood
WCAR, R. Morris
WPON, News, Bob Greene
11:30—WJR, Music
WWJ, Music
CKLW, Ron Knowles
WCAR, Con-Con Report

THURSDAY MORNING

6:00—WJR, Voice of Arti
WWJ, News, Roberts
WXYZ, Wolf, News
CKLW, Eye Opener
WJBK, Marc Avery
WCAR, News, Sheridan
WPON, News, Chuck Lewis
6:30—WJR, Music Hall
WJBK, News, Avery
CKLW, Eye Opener
WXYZ, News, Wolf
WPON, Sports
7:00—WJR, News, Music
WWJ, News, Roberts
WXYZ, Wolf, News
CKLW, News, Tony David
WJBK, News, Avery
WCAR, News
WPON, News, Lewis Show
7:30—WWJ, News, J. Hills
WXYZ, News, Wolf
CKLW, News, David
WJBK, News, Avery
WCAR, News, Sheridan
8:00—WJR, News R Guest
WWJ, News, Roberts
WXYZ, Wolf, News
CKLW, News, David
WJBK, News, Agery
WCAR, News
WPON, News, Lewis Show
8:30—WJR, Music Hall
WXYZ, Wolf, News
WJBK, News, Avery
WXYZ, News, Wolf
WJBK, News, Avery
WCAR, News, Martin
WPON, News, Lewis Show
9:00 WJR, Jack Harris
WXYZ, Breakfast Club
CKLW, Joe Vann
WJBK, News, Avery
WCAR, News
10:00—WJR, Karl Haas
WPON, News, J. Clem
WJBK, News, Reid
11:00 WJR, Health
WWJ, News, Lynker
WXYZ, McNesley
CKLW, Joe Van
WJBK, He's Said—
WCAR, News, B. Martin
WPON, News, Glenn Show
11:30—WJR, Time For Music
WWJ, Emphasis, Lynker
WXYZ, Powers, News

THURSDAY AFTERNOON

12:00—WJR, News Farm
WWJ, News, Lynker
WXYZ, McNesley, News
CKLW, Joe Van
WJBK, News, Reid
WCAR, News, Purse
WPON, News, Glenn Show
12:30—WJR, Time for Music
WWJ, Emphasis, Lynker
CKLW, News, David
WCAR, News, Purse
WXYZ, McNesley, News
1:00—WJR, News, Showcase
WWJ, News, Trio Story
CKLW, Joe Van
WJBK, News, C Reid
WPON, News, Don McLeod
WCAR, News, Purse
WPON, News, Olsen Show
2:00—WJR, News, Showcase
WWJ, News, Lynker
CKLW, Joe Van
WJBK, News, Lee
WCAR, News, Purse
WPON, News, Don McLeod
WXYZ, McNesley, News
2:30—WWJ, Emph Maxwell
WXYZ, Winter, News
CKLW, Davies
WJBK, News, Music
WCAR, News, Sheridan
WPON, Don McLeod
3:00, WJR, News, Showcase
WWJ, News, Bumper Club
WXYZ, Winter, News
CKLW, Davies
WJBK, News, Lee
WCAR, News, Sheridan
WPON, News, Don McLeod
3:30—WJR, Music Hall
WWJ, Emphasis, Maxwell
WXYZ, News, Winter
CKLW, News, Davies
WJBK, News, Lee
WPON, Don McLeod
4:00—WJR, News, Clark
WWJ, News, Bumper Club
WXYZ, Winter, News
CKLW, News, Davies
WJBK, News, Lee
WCAR, News, Sheridan
WPON, News, Don McLeod
4:30—WJR, Music Hall
WWJ, News, Bumper Club
WXYZ, Winter, News
CKLW, Sports, Davies
WJBK, News, Lee
WCAR, News, Sheridan
WPON, News, Don McLeod
5:00—WJR, Music Hall
WXYZ, Winter, News
CKLW, Sports, Davies

Third leading money winner Doug Sanders recently set a San Clty, Ariz., course record with a 63 playing in a color TV-taped match with Gaspachee Stan Leonard. The latter shot 68.

RCA COLOR TV
CHECK OUR DEAL!
7 Years Experience in COLOR TV
Open 9 to 9 Monday and Friday
CONDON'S TV
730 W. Huron St, FE 4-9736

RCA COLOR TV
Sales and Service
Sweet's Radio TV
Open Mon. & Fri. Nights
422 W. Huron St. FE 4-1135

• RENTAL •
SOFT WATER
Unlimited Quantities
only $3 per month
LINDSAY SOFT WATER CO.
88 Newberry St. FE 8-6621

For
Gas or Oil
HEATING SERVICE
Call
JOSEPH GAUTHIER
PHONE OUR NUMBER OR 3-5632
OR 3-5632
Chandler Heating Co.

Motorola 23" TV. table model $179.95 WT
Motorola 19" TV. REMOTE CONTROL $179.95 WT
WEST. 23" TV 3-Button Remote Control, Walnut $249.95 WT
WEST. 23" TV $199.95 WT
Open Evenings 'til 9 P.M.
Hampton's ELECTRIC COMPANY
825 W. Huron St.
FE 4-2525
JUST EAST OF TEL-HURON SHOPPING CENTER

PRICES REDUCED!
the finest ALUMINUM
STORM DOORS • STORM WINDOWS
STORMS FOR PICTURE WINDOWS
ALUMINUM SIDING and AWNINGS
STORMS FOR SLIDING DOOR WALLS
ALSO PRE-FIT DOORS — $3.00 EXTRA
NO PAYMENTS UNTIL MARCH '62
FULL 1" ALUMINUM COMB. DOORS $23.95 with hardware
ALL AWNING and STORM WINDOW SALES
SCREEN and GLASS REPAIR
LEO BOGERT Owner
919 Orchard Lake Ave., 1 Block East of Telegraph Road (Nr. Tom's Hardware)
FE 3-7800 Open Mon. thru Fri. 'til 8 P. M. FE 3-7809

SPECIAL
on HEATING EQUIPMENT
Forced-Air Gas Furnace
$451.00 Installed
CONVERSION BURNERS
$58.00 Plus Installation
MICHIGAN HEATING COMPANY
88 Newberry St. FE 8-6621

GET OUT OF DEBT!
WITHOUT A LOAN
CONSOLIDATE and Arrange to Pay All Your Bills Past Due or Not

IF YOU OWE	AS LOW AS
$1,000	$15. per week
$2,000	$25. per week
$3,000	$35. per week

One weekly payment pays all your bills, avoid garnishments and repossessions and keep your good credit rating. No cosigners needed. Michigan's largest credit Management Company.
BUDGET AID ASSOCIATION, INC.
DON'T BE CONFUSED WITH IMITATORS . . . DEAL WITH MICHIGAN'S LARGEST COMPANY
1011 W. Huron FE 4-0951
Additional Offices Throughout Michigan (1½ Blocks West of Telegraph)
Member Pontiac Chamber of Commerce
Endorsed by Banks, Unions, Finance Companies

Bus Driver Pleads Innocent to Crash

GREELEY, Colo. (UPI) — Duane Harms, 23, driver of a school bus in which 20 children perished, pleaded innocent Tuesday to a charge of involuntary manslaughter.

★ ★ ★

Dist. Judge Donald Carpenter set his trial for March 20. Harms' attorney, James Shelton, waived reading of the information and the arraignment lasted barely two minutes.

The bus was struck by a Union Pacific Railroad streamliner passenger train at a county road crossing southeast of Greeley Dec. 14. In addition to the 20 children killed, 17 were injured. Harms escaped with slight injuries and shock.

Greetings From Tokyo

TOKYO (UPI) — Braving intermittent rain, 102,250 persons — 70,000 fewer than last year — trekked across the double bridge over the moat to the palace Tuesday to extend traditional new year's greetings to Emperor Hirohito and his family.

Istanbul was formerly known as Constantinople.

Identify U.S. Soldier Missing in Viet Nam

WASHINGTON (UPI) — The Army Tuesday identified a soldier missing in Viet Nam for more than a week as Spec. 4 George F. Fryett Jr. of Long Beach, Calif.

Fryett is assigned to the U.S. Military Assistance Advisory Group in Viet Nam.

He disappeared Dec. 26. Vietnamese officials indicated he might have taken a bicycle trip from Saigon along the road northward toward the village of Bien Hoa.

Normally that road is well protected, but at times Communist Viet Kong rebels operate in strength in the area.

Pope Sends Best Wishes to Cubans on New Year

HAVANA (UPI) — A New Year's message from Pope John XXIII expressing "sincere hopes for Christian prosperity for the beloved Cuban people" was published in Havana newspapers Tuesday.

★ ★ ★

The brief message replied to a New Year's greeting from President Osvaldo Dorticos. It acknowledged Dorticos' message of best wishes.

SEARS ROEBUCK AND CO

TIRE OFFER

Guaranteed for 12 Months

The ALLSTATE Tyrex 6.70x15 Blackwall

9.84 Tube-Type Blackwall Plus Tax

And Old Tire Off Your Car

- Full 4-ply Tyrex cord for your added safety and driving comfort
- Cut-skid tread design grips the road around curves and at stops
- Quality for quality, price for price, ALLSTATE tires are your best tire buy
- Don't drive on worn-out tires . . . buy new ALLSTATE tires today!

Auto Accessories, Perry St. Basement

TIME SERVICE GUARANTEE

If tire fails during the monthly guarantee period, we will, at our option, either repair it without cost or in exchange for the old tire, give you a new tire or a refund, charging only for the period of ownership.

All adjustments made by retail stores are prorated at the regular exchange price plus Federal Excise Tax, less trade-in, at the time of return.

24-Month Guaranteed Tyrex

Guard-man 6.70x15 **16.84** Tube-Type Blackwall

Plus Tax And Old Tire

Tube-Type Blackwall		Tube-Type Whitewall	
6.70x15	16.84*	6.70x15	19.84*
7.10x15	18.94*	7.10x15	21.94*
7.60x15	21.94*	7.60x15	24.94*

Tubeless Blackwall

7.50x14 or 6.70x15	18.84
8.00x14 or 7.10x15	20.94*
8.50x14 or 7.60x15	23.94*

Whitewalls are only $3 more

*Plus Tax and Old Tire Off Your Car

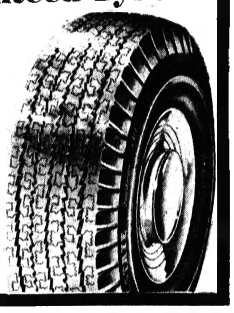

Tires Mounted FREE

No Money Down When You Trade-In Old Tires!

Guaranteed Against All Road Hazards

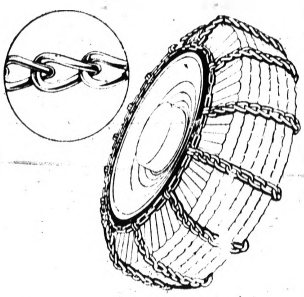

Tire Chains—NO COST!

Buy Your Tire Chains Now — If Not Used by March 15th, 1962 — Return and Sears Will Refund Your Money if Unused Chains Are in Original Box—With Receipt!

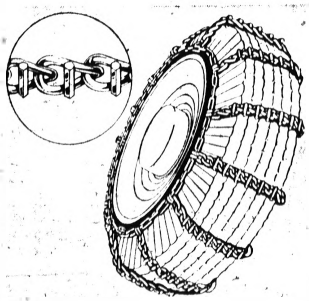

5.60x13, 5.90x13, 6.00x13 — **8.95** pair — Charge It

Sizes to Fit 7 Wheels — **10.95** pair — Charge It

7.50x14 8.50x14 7.60x15 6.00x15 6.50x15 6.70x15 6.00x16

Sizes to Fit 6 Wheels — **11.50** pair — Charge It

8.00x14 9.00x14 7.00x15 7.10x15 7.60x15 8.00x15

Auto Accessories, Perry St. Basement

"Satisfaction guaranteed or your money back"

SHOP AT SEARS AND SAVE

SEARS 154 N. Saginaw Phone FE 5-4171

JANUARY SEARS ROEBUCK AND CO

WHITE GOODS SALE

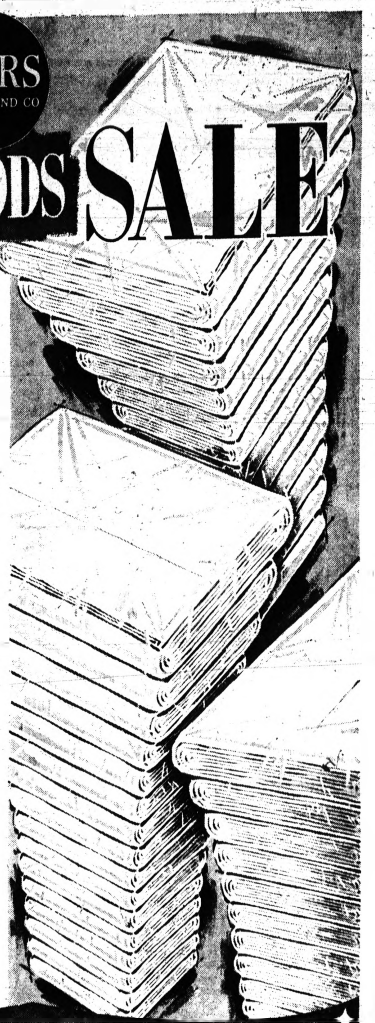

White Sheet Prices Cut

$1.89 Long-Wearing Cotton Muslins, Twins

- 128 threads per sq. in. after washing
- The bottom fitted sheets are Sanforized

Stock up on Sears own Guest Chamber snowy-white bleached sheets. Save 46c today!

1.43 Charge It — 72x108-in. flat or fitted bottoms

$2.09 Full 81x108" Flat, Fitted Bottoms 1.62
Regular 2 for $1.19 Pillowcases . . . . . 2 for 73c

Guest Chamber $2.29 Twin Percales

- 180 threads per sq. in. after washing
- Deep 4-in. top hems . . . 1-in. bottom hems

Sleep in luxury — these Guest Chamber Percale sheets last and last . . . are so soft, smooth.

1.71 Charge It — 72x108-in. flat or fitted bottoms

$2.49 Full 81x108" Flat, Fitted Bottoms 1.94
Regular 2 for 87c Pillowcases . . . . . 2 for 91c

Domestic Dept., Sears Main Floor

SEARS 75 DIAMOND JUBILEE

SPECTACULAR

At Sears . . . Save 32%

Regular $132 Bunk Outfits with Serofoam* Mattresses

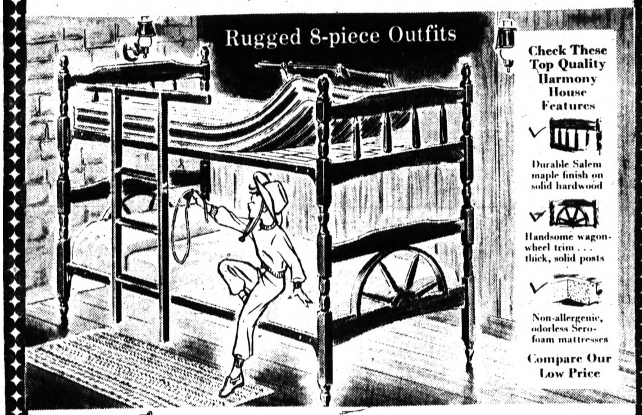

Check These Top Quality Harmony House Features

- Durable Salem maple finish on solid hardwood
- Handsome wagon-wheel trim . . . thick, solid posts
- Non-allergenic, odorless Serofoam mattresses

Compare Our Low Price

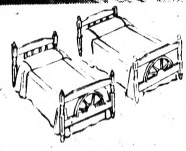

Bunks Convert Easily to Twin Beds

Sears does not establish artificial "list" prices to allow so-called discount or "trade-in" prices. Sears original prices are low prices.

Sears Low Price Includes:

- 2 roomy 3' 9-inch wide beds
- 2 firm Serofoam mattresses
- 2 link-type steel springs
- Ladder and guardrail

$89

No Money Down on Sears Easy Payment Plan

Children need a bed that can take it, and this big bunk outfit is the perfect answer. It's extra sturdy, beautifully styled, quality built. And you get buoyant Serofoam mattresses. They give fine support and are lightweight for easy bedmaking. Shop now, save 32%.

*Sears name for polyurethane foam

Furniture Dept., Sears Second Floor

"Satisfaction guaranteed or your money back" SEARS 154 N. Saginaw St. Phone FE 5-4171

The Weather
U.S. Weather Bureau Forecast
Cloudy, mild
(Details on Page 2)

THE PONTIAC PRESS

VOL. 119 NO. 282 ★★★★★ PONTIAC, MICHIGAN, WEDNESDAY, JANUARY 3, 1962—40 PAGES

MAKE OVER PAGE

First Baby of Year

Pontiac Press Photo

WINNING TIME—The race started at midnight Sunday and little Cindy Lou Walker, sixth daughter of Mr. and Mrs. Merril R. Walker, 540 S. Cass Lake Road, Waterford Township, was first to cross the finish line some 25 minutes later at St. Joseph Mercy Hospital. She was officially proclaimed winner of the first baby of the contest at noon today—deadline for entries. She is shown with her mother.

8-Lb. Pontiac Miss Named 1st Tot of '62

The first celebrity of 1962 in the Pontiac area is Cindy Lou Walker.

She was officially named winner of the first baby of the new year contest shortly after the deadline for entries passed at noon today.

Cindy Lou is the sixth daughter of Mr. and Mrs. Merril R. Walker of 540 S. Cass Lake Road, Waterford Township. She was born at 12:25 a.m. Jan. 1 at St. Joseph Mercy Hospital.

No other entry with an earlier time of arrival was received at the Pontiac Area Chamber of Commerce.

★ ★ ★

Although papa Walker was hoping for a boy this time, the latest addition is sure to bring a smile to his face.

She will be showered with gifts from some 20 area merchants. Some of the gifts will go to her parents.

Cindy Lou Weighed in at eight pounds six ounces. Both she and her mother are doing fine.

She had a wide margin on her nearest competitors. The first baby at Pontiac General Hospital was born at 2:31 a.m. while Pontiac Osteopathic Hospital's first baby of 1962 arrived on the scene at 5:07 a.m. Monday.

May Quit U.N., Salazar Hints

Says Portugal Will Be Among First to Leave World Organization

LISBON, Portugal (AP)—Premier Antonio de Oliveira Salazar said in a speech prepared for delivery today Portugal "will surely be among the first countries to leave the United Nations organization."

"Meanwhile we shall refuse them our collaboration in everything that is not in our direct interest," he declared.

Reporting to the national assembly and to the nation, the 72-year-old dictator criticized the United Nations, the United States, and Britain for their failure to come to Portugal's support when India invaded Goa, Damao and Diu last month?

Referring to the United Nations mission of safeguarding peace, Salazar said he believes "we have the right to hear whether our presence and our collaboration are already useless in the U.N."

AMONG THE FIRST

"Even if we do not (hear), I do not know yet whether we shall be the first country to abandon the United Nations, but surely we will be among the first. Meanwhile we shall refuse them our collaboration in everything that is not in our direct interest."

That statement was as near as Salazar came in a 10,000-word speech to suggesting direct action on three possible moves diplomatic sources here had expected him to announce as an aftermath of the loss of the Portuguese Indian enclaves:

1. Possible withdrawal from the United Nations.
2. Revocation of the century-old British-Portuguese alliance.
3. Refusal to renew the Azores Island air base agreement with the United States when it expires this year.

★ ★ ★

Salazar declared the 650,000 Goans whose land was seized by India "will continue to be Portuguese and will be recognized as such by all nations and peoples of the world."

Kennedy's Father Can Read Papers

WEST PALM BEACH, Fla. (AP) — The President's father, Joseph P. Kennedy, has recovered sufficiently from his stroke to begin reading newspapers.

★ ★ ★

His physicians and family said the 73-year-old head of the Kennedy clan was making fine progress.

★ ★ ★

Officials at St. Mary's Hospital reported he was reading newspapers Tuesday and has been watching television. He also has been cheered by visits from several of his grandchildren.

JFK Scans Defense Setup

Calls In Aides to Blueprint Army Status

Civilian, Military Group Meeting at Palm Beach on Combat Readiness

PALM BEACH, Fla. (AP) — President Kennedy ordered today the immediate formation of two new Army divisions, expanding the service to 16 permanent divisions.

PALM BEACH, Fla. (AP)—President Kennedy and the nation's defense officials, civilian and military, today analyzed challenges that may face U.S. armed forces this year.

Kennedy called the Joint Chiefs of Staff from Washington to join preparedness discussions that began Tuesday in the spacious living room of the beachfront estate where he has been spending the Christmas-New Year's holidays.

White House press secretary Pierre Salinger said the conferences would explore "the operational and strategic outlook for 1962."

Vice President Lyndon B. Johnson, Secretary of Defense Robert S. McNamara, Deputy Secretary Roswell L. Gilpatric and Gen Maxwell D. Taylor, Kennedy's personal military adviser, already were on hand.

Scheduled to fly in this morning were the chairman of the Joint Chiefs of Staff, Gen. Lyman L. Lemnitzer; Adm. George W. Anderson, chief of naval operations; Gen. George H. Decker, Army chief of staff; Gen. David M. Shoup, Marine Corps commandant, and Gen. Frederic H. Smith Jr., Air Force vice chief of staff.

★ ★ ★

Smith is substituting for Gen. Curtis E. LeMay, Air Force chief of staff, who is ill with a cold.

★ ★ ★

At the start of the defense survey Kennedy went over the entire Army structure with Johnson, McNamara, Gilpatric and Taylor.

TALK EFFICIENCY

They reportedly are trying to hit on a more efficient combat organization, one which would embrace the regulars, the National Guard divisions and the reserves.

Placing five additional divisions in combat-ready status is part of Kennedy's program for building up the armed forces.

It was announced that Kennedy would visit Mexico some time this year. It was believed he will make the trip within the first six months of 1962, probably in the spring.

AP Photofax

DEFENSE CONFERENCE—President John F. Kennedy meets with the vice president and defense advisers to discuss Army organization problems. The group who flew in Tuesday evening met in the living room of the winter White House in Palm Beach, Fla. Left to right are Vice President Lyndon B. Johnson, the President, Secretary of Defense Robert McNamara, Gen. Maxwell Taylor, special military adviser to the Chief Executive, and Roswell Gilpatric, deputy secretary of defense. Johnson flew in from Texas to attend the meeting.

6,000 More GIs to Be Airlifted to W. Germany

Two Battle Units Will Remain as Backbone for Possible Trouble

By FRED S. HOFFMAN
AP Military Affairs Writer

WASHINGTON — The posting of two more U.S. Army battle groups in Germany will provide the makings of an air-transportable brigade that could deal with trouble in the Middle East, Africa or elsewhere.

The Army high command has wanted for some time to create independent brigades in West Germany and on Okinawa for such a purpose.

The Okinawa-based brigade would be intended for use in the Far East and Southeast Asia.

The Pentagon announced Tuesday that three battle groups of the 4th Infantry Division, totaling about 6,000 men, will be airlifted to Germany for a NATO exercise from Jan. 16 to Feb. 12.

TWO GROUPS TO STAY

Two battle groups will remain there after the end of operation "Long Thrust II" for additional training as elements of the Army Strategic Reserve in Europe. The third will return to Ft. Lewis, Wash.

★ ★ ★

Later, reportedly after several months, the two battle groups will be rotated back to the United States and replaced by other units of the 4th Division. In all, the 4th Infantry has five battle groups.

★ ★ ★

The Defense Department said these elements would be available for use in an emergency.

Funds for two independent trouble-shooting brigades are said to be included in the new defense budget soon to go to Congress.

Army leaders have been thinking in terms of paratroop units for such an assignment.

Sources indicate the battle groups to be sent to Germany later this month might be used as an interim "fire brigade."

AIRLIFT BACKBONE

They noted that although these are conventional infantry, they can be lifted quickly over thousands of miles.

About 100 transports will fly the 4th Division troops from Washington State to Europe. The battle groups will be accompanied by artillery, armor and other support elements.

Taking part in the movement will be 10 of the 15 advanced C135 jet transports owned by the Military Air Transport Service.

The subsequent replacement of the two battle groups with other units of the 4th Infantry will give the Army a chance to try out a unit rotation plan.

★ ★ ★

The battle groups being moved to Europe will take no dependents.

They will travel comparatively light. In Europe they will use tanks and other heavy equipment which has been stockpiled there during the Berlin crisis.

GM Car Output Sees Big Rally

Pontiac-Tempest Score in December Way Up but Total in '61 Lower

Pontiac Motor Division year-end production figures released today followed the auto industry trend showing lower total production for the year, but strong rallies in December.

The division produced 260,336 Pontiacs and Tempests in 1961 compared to 450,206 in 1960.

★ ★ ★

There were 244,391 Pontiacs produced last year compared to 404,154 in 1960.

However, Tempest production went up from only 32,822 in 1960, when the car was introduced, to 115,945 last year.

In December, total Pontiac-Tempest production was 42,579 compared to 41,207 in December 1960.

DECEMBER STRONG

The nation's four top producers of cars and trucks said that strong December sales surges failed to boost total 1961 production above 1960 levels.

General Motors Corp. announced its December production of passenger cars and trucks at U.S. plants totaled 357,520 compared with 308,143 in December of 1960.

During 1961, GM produced 2,720,581 cars and 417,651 trucks and coaches as against 3,193,181

(Continued on Page 2, Col. 8)

News Flash

SAN FRANCISCO (AP) — One man lost his life today as fire swept through the upper floors of the Hale Hotel in downtown Mission Street.

'With a Smile on Our Lips'—Castro

Says Cuba Awaits Attack

HAVANA AP—Backed by modern Soviet-bloc weapons and Latin America's fastest air force, Fidel Castro says his armed forces await any new invasion "with a smile on our lips."

★ ★ ★

The Cuban prime minister showed off his new military equipment Tuesday at a parade marking the third anniversary of his victory over the Batista dictatorship. He said that "Yankee imperialism" was the sole reason for Cuba's rearmament.

Highlights of the parade were three Communist-made MIG19 jets which swept overhead with a flight of 18 MIG15s or improved MIG17s.

The three swept-wing MIG19s are the fastest planes known to be operating in any Latin American air force. A ripple of pride and excitement swelled through the crowd as the jets roared over Havana's Jose Marti Square.

FORCES IMPROVED

The MIGs are believed to have been piloted by Cubans who recently completed flight training in Czechoslovakia.

Castro said his forces have been much improved since they defeated the Bay of Pigs invasion of Cuba last April.

"We are not a warmonger," he said. "We do not want to use these arms. But we shall fight (if attacked) with a fierceness unimagined by our enemies. We will exterminate them. We await the invaders with a smile on our lips."

★ ★ ★

The Cuban leader assailed his critics in other Latin countries, especially Presidents Romulo Betancourt of Venezuela and Alberto Lleras Camargo of Colombia whom he called "murderers of workers, peasants and students."

Addressing himself to fellow Latins, Castro said: "Brothers, mobilize against any eventuality. The simpler they (the United States) act, the faster the hour of liberation approaches." The crowd roared approval.

Castro announced he is calling a "national assembly" of hundreds of thousands of Cubans on Jan. 22, the date the American foreign ministers meet in Uruguay to consider the danger posed by Cuba to the Western Hemisphere.

★ ★ ★

He said the mass rally will proclaim a second declaration of Havana to "show the imperialists our decision to fight and show Latin American puppets this is a decisive and heroic people."

★ ★ ★

The first declaration approved by the roar of a crowd in July 1960, repudiated Cuba's mutual defense treaty with the United States.

Reds Blow Up Bridge

SAIGON, South Viet Nam (AP) — Saigon newspapers reported today that two Viet Cong units blew up a bridge about 30 miles north of Saigon on New Year's Day, stopped 33 cars, buses and trucks, and robbed all the occupants. Then they let all their victims go.

Dr. Robert R. McMath, Famed Astronomer, Dies

Dr. Robert R. McMath, world-famous astronomer who explored the universe but found time to serve in local government, died yesterday at his home, 255 Lone Pine Court, Bloomfield Hills. He was 70.

As director of the McMath-Hulbert Observatory, Lake Angelus, he was the first man to make motion pictures of solar flares. His latest brainchild is now growing in the form of the world's largest sun telescope being constructed at Kitt Peak National Observatory, 45 miles southwest of Tucson, Ariz.

DR. R. R. McMATH

Dr. McMath also was an industrialist, education engineer, aviation pioneer, astrophysicist, federal government consultant and former Lake Angelus Village commissioner and village president. His hobbies included hunting and photography.

★ ★ ★

His interest ranged from developing the Navy's only World War II bomblets to developing artificial limbs for servicemen.

When he retired last July 1 as professor of astronomy at the University of Michigan and director of the Lake Angelus observatory, Dr. McMath could look back on a life equaled by few men.

He received his bachelor of science degree in civil engineering from U. of M. and also held honorary degrees from that school, Wayne State University and Pennsylvania Military College.

OBSERVATORY HEAD

In 1930, he was named director of the McMath-Hulbert Observatory. In 1945, he was appointed professor of solar physics, later professor of astronomy at U. of M.

Michigan's first public planetarium at Cranbrook Institute of Science, Bloomfield Hills, was named in his honor in 1955.

A flier as early as 1915, Dr. McMath served as a major in aviation in World War I.

In World War II and afterward he served in official capacities to help the U.S. Office of Scientific Research and Development, the Committee on Prosthetic Devices of the National Research Council (1945-46), the office of the Surgeon General (1945-46), the Argonne

(Continued on Page 2, Col. 3)

Atlanta Has New Mayor

ATLANTA, Ga. (AP) — This Deep South city has a new mayor for the first time since 1942. Businessman Ivan Allen Jr., 50, was sworn in Tuesday night to succeed retiring William B. Hartsfield, 70.

Diem Marks Birthday

SAIGON, South Viet Nam (AP) — President Ngo Dinh Diem observed his 61th birthday today. He received greetings from all diplomatic missions and attended Roman Catholic church services.

From Mississippi Swamp

Downed U2 Pilot Rescued

PICAYUNE, Miss. (AP) — An Air Force rescue team plucked U2 pilot Charles Stratton from a cypress tree in snake-infested swamplands near Picayune today.

★ ★ ★

Stratton, a 32-year-old Air Force captain, was taken by ambulance to Keesler Air Force Base at Biloxi, Miss.—some 60 miles east of Picayune.

The Air Force clamped a tight secrecy lid over his removal from the swamp. His condition was not immediately determined.

Stratton's home is Detroit but he lives at Del Rio, Tex., with his wife and two children.

SEEKING WRECKAGE

Search teams continued to hunt through the swampy area west of Picayune on the Louisiana-Mississippi border for the wreckage of the single-seater U2—similar to the plane which was downed over Russia in 1960 and created an international incident.

The plane went down in flames somewhere near Bush, La., about 20 miles west of Picayune. Witnesses reported seeing a fiery crash from as far away as New Orleans—some 50 miles southwest of Bush.

The plane was attached to the 4080th Strategic Wing at Laughlin AFB, Del Rio. The Air Force said it was on a routine night navigational flight from Del Rio to Birmingham, Ala., and return.

A spokesman for the Wing, who flew to Keesler AFB to help direct search activities, said Stratton's plane was not identical to the U2 in which Francis Gary Powers, a civilian, was downed over Russia in May, 1960.

"It's been modified some," he said, "even though it has the same name."

The spokesman said the 4080th Wing was involved in the High Altitude Sampling Program (HASP) of the Air Force. He said the U2s are used to sample nuclear debris, cosmic rays and other material at high altitude. It is also used for weather reconnaissance in the upper altitudes.

FRIEND OF POWERS

When Powers was downed over Russia on May 1, 1960, it led to an international incident which was eliminated when Soviet Premier Nikita Khrushchev broke up an East-West summit meeting at Paris later that year.

Stratton and Powers, a former Air Force officer, are friends. They met while assigned to the same squadron at Turner Air Force Base in Albany, Ga., before Powers' fateful flight.

At the time Powers crashed or was shot down in Russia in May of 1960, Stratton's parents said the fact that their son was flying a U2 for the Air Force instead of the Central Intelligence Agency "is some comfort to us, of course, but not a great deal."

They said Stratton had written them about flying "high over all the countries of the world except Russia" on high altitude air sampling missions.

Weather Will Stay Decently Pleasant

Rather mild temperatures with only minor day-to-day temperature changes is the forecast in the Pontiac area for the next few days.

The U.S. Weather Bureau said temperatures will average near or slightly above the normal high of 33 and normal low of 20. Tonight's low will be near 29 and Thursday's high about 38.

Precipitation will total less than .2 of an inch with chance of some freezing drizzle or snow flurries Friday and snow flurries Sunday.

Morning southwest winds at 5 miles per hour will become westerly at 10 to 20 m.p.h. tonight.

Twenty-five was the lowest recording in downtown Pontiac yesterday 8 a.m. The mercury had climbed to 37 at 1 p.m.

Romney, Scholle to Hold Debate

Reapportionment Issue to Be Discussed for Lansing Area Newsmen

The state legislative reapportionment issue will be debated next week by George Romney, R-Bloomfield Hills and constitutional convention vice president, and August Scholle, president of the Michigan AFL-CIO, for the benefit of Lansing area newsmen.

★ ★ ★

The debate is scheduled for Tuesday night at a meeting of the Central Michigan Chapter of Sigma Delta Chi, professional journalistic society, in Lansing.

Romney, a likely Republican candidate for governor, has presented a proposal on apportionment to the convention which would redistribute the State Senate on a basis that includes sparsity of population.

He would allow additional representation to thinly populated sections of the state where constituents are spread over a wide area.

★ ★ ★

Scholle, a staunch advocate of apportionment based strictly on population, has a suit pending before the U.S. Supreme Court seeking to force reapportionment of the State Senate.

★ ★ ★

Cupid's Arrow Checkmates Chess Champ

HASTINGS, England (AP)—Chess has lost its charms for Lisa Lane, one of America's leading woman players. She says she keeps staring at those red and black squares and thinking about home and her boy friend.

Miss Lane, 24, brunette and a resident of New York City's Greenwich Village, withdrew from the Hastings and St. Leonards chess tournament Tuesday.

"I found here that I couldn't concentrate on my game," she said.

"My thoughts kept wandering when I should have been trying to outwit my opponents. I felt so dreadfully homesick, and besides, I'm in love."

She wouldn't name the man and would say only that he is a writer. She said she is not engaged.

In Today's Press

Target Date
March 31 set by Con Con —PAGE 34.

Needs Help
Kennedy to sit down with leaders of both parties—PAGE 24.

Berlin
War over divided city seems less likely—PAGE 39.

Bored by Bowls
Bowl games were amateur performances, says Considine—PAGE 3.

Area News	35
Comics	33
Editorials	6
Markets	34
Obituaries	19
Sports	29-31
Theaters	33
TV and Radio Programs	39
Wilson, Earl	39
Women's Pages	25-28

Nothing New on W. Berlin From Thompson's Talk

WASHINGTON (AP) — Preliminary reports indicate Soviet Foreign Minister Andrei A. Gromyko did not offer any new Kremlin position on Berlin in his conference with U. S. Ambassador Llewellyn Thompson, informed sources say. But a sudden change had not been expected.

★ ★ ★

The officials said they expect Thompson will be instructed to meet Gromyko again fairly soon in an effort to find a solution to the explosive problem.

★ ★ ★

President Kennedy, who was kept informed in Palm Beach, Fla. of the Moscow developments was described as believing it important to keep open the diplomatic contact with the Russians.

In Belgrade, the official Yugoslav news agency Tanjug said a possible visit by Kennedy to the Soviet Union was discussed in the Thompson-Gromyko talks. Tanjug quoted informed circles in Moscow.

The same sources also claim Thompson's mission is not limited to examining the diplomatic atmosphere in the Berlin dispute but his instructions from Washington contain larger authorization, Tanjug said.

BRIEFS COLLEAGUES

Thompson today briefed his British, French and West German colleagues on his meeting with Gromyko.

Thompson's first dispatch to Washington was said to have been a brief resume of Tuesday's initial conversation. A lengthier account was expected to be available today.

★ ★ ★

State Department officials intended to study it carefully for any slight change in Gromyko's position which might point the way toward a new approach to the seemingly deadlocked dispute.

★ ★ ★

After Thompson's complete report has been gone over thoroughly new instructions will be dispatched to him on undertaking a follow-up session with Gromyko.

★ ★ ★

Gromyko's reported reiteration of the Kremlin line on Berlin did not come as any big surprise here.

Florida Aims to Capitalize on Northern Clime

TALLAHASSE, Fla. (AP)—Florida aims to capitalize on northern snowstorms to boost tourist business.

The State Development Commission said it has made arrangements for 400 billboard-size posters to be erected in key northern cities immediately after a heavy snowfall.

The posters present contrasting pictures of a man digging out of the snow and a happy fellow playing shuffleboard in the sun.

The posters are planned for such cities as New York, Chicago, Philadelphia, Boston, Cleveland, Detroit, Pittsburgh, St. Louis, Washington and St. Paul.

New Cold Wave Chills Florida

Northeast Also Gets Polar Winds, but Most of Nation Warmer

By United Press International

Florida's third cold wave in a week put agriculture to flight and threatened crops today but chinook winds banished polar air from most other parts of the nation except the Northeast.

Sections from the Great Lakes to the Atlantic had a new veneer of snow. Fog shrouded much of the corn belt. Heavy rain pelted the Pacific Northwest

The weather contributed to at least 12 deaths.

The arctic air mass dropped temperatures into the 20s in Northern Florida and near freezing along the state's mainstay citrus and truck garden crop.

VETO EMBARGO

The Florida Citrus Commission held an emergency meeting Tuesday but decided against embargoing shipments of frost-nipped fruit because damage from the first two cold fronts since Christmas was light.

Parts of Michigan dug out from under 6 inches of new snow. Maryland measured 7 inches Tuesday. The same storm dropped 4 inches of snow on Long Island, N.Y., and Providence, R.I., and 3 inches at Nantucket, Mass. Ohio had an inch of new snow.

Warm winds blowing off the Rockies caused temperatures to the 60s and 80s in the Great Plains. Tuesday Denver, Colo. had a high of 63 degrees and the temperature climbed to 58 at Rapid City, S.D. Bismarck, N.D. reported a high of 47.

U. S. Denies Deal to Aid Guatemala Obtain Honduras

WASHINGTON (AP)—The State Department has denied that the United States made a deal to help Guatemala gain British Honduras in return for Guatemala's help in last spring's abortive invasion of Cuba.

★ ★ ★

The denial was made by press officer Lincoln White Tuesday after reports that Guatemala's President Miguel Ydigoras, in a New Years eve radio-television speech, had said that in return for Guatemalan help in providing training sites for Cuban invasion forces the United States agreed to use its good offices in settling the Guatemalan-British dispute over British Honduras.

Guatemala has long sought British Honduras and the British recently have been moving the colony toward independence.

Guards Dies on Duty

IONIA (AP) — Barney Couzyne, 68, of Grand Rapids, died of an apparent heart attack Tuesday. He was a Michigan Reformatory guard and became ill while on duty in a tower at the reformatory.

AP Photofax

IN ICY CLUTCHES—A lone railway worker crosses tracks at London's normally busy Liverpool Street Station Tuesday checking on frozen equipment. Snow, ice and cold has tied up rail, road and waterway transportation for the last three days in England and millions of wage earners have been forced to stay home. The weatherman predicted a thaw for today but it has so far failed to materialize.

British Traffic Arteries Still Hardened by Cold

LONDON (AP)—Ice and snow maintained a hold on most of Britain today despite the weatherman's promise of a thaw.

★ ★ ★

For the third day transport crawled across rails, roads and waterways. The only speedup was at London Airport and some other big airports where planes frozen to the ground were freed and started flying almost on schedule.

Thousands of miles of highway were still coated with hard packed ice on which motor vehicles slithered in cautious convoys.

Switching gear on railroad tracks jammed tight again almost as soon as defrosting crews had turned their backs, bringing more delays to the commuter community.

In some places fog added to the hazards.

★ ★ ★

Weathermen said the thaw promised by today might now be delayed some days. It was awaited with trepidation by householders with antiquated plumbing systems. Their frozen water pipes were expected to gush forth a flood.

WARN OF AVALANCHES

Heavy snowfalls in Western Austria stopped just as the temperature started rising and warnings went out of avalanche danger.

Southeastern France also had heavy snow and ice. About 1,000 cars and trucks were blocked in the region around Dijon. Light rain fell on the snow and quickly iced over.

In Paris, the temperature was near freezing but the sun was bright.

Norway and Sweden had clear weather with sunshine.

Won't Sign Loyalty Oath

Barred From Paar Show

NEW YORK (AP) — A folk-singing quartet was barred from appearing Tuesday night on the National Broadcasting Co. Jack Paar television program because its members refused to sign loyalty oaths, an NBC spokesman said.

★ ★ ★

Milton Brown, manager of program publicity for NBC, said the action was taken after members of the group, "The Weavers," declined to sign statements that they were not members of the Communist party.

REFUSED TO TESTIFY

Brown said that when questions arose concerning such associations, "NBC seeks to obtain the information as to the facts from the performers themselves."

"Two of the present four members of the singing group known as 'The Weavers'," Brown continued, "have refused to testify before a congressional committee on this matter."

★ ★ ★

Fred Hellerman, member spokesman for the quartet, said he and another member, Lee Hays, had invoked the Fifth Amendment at congressional inquiries.

UNANIMOUS DECISION

Other members of the quartet are Ronnie Gilbert and Erik Darling.

Hellerman said the group's decision not to sign the NBC statement was unanimous.

★ ★ ★

"We resent the indignity that such a request implies," he said. "Moreover, we feel strongly that no private business establishment such as NBC has the power or the right to require proof of a citizen's patriotism."

Cavanagh Takes Reins in Detroit

New Mayor Promises Early Fiscal Reform Program at Ceremony

DETROIT (AP) — Youthful Jerome P. Cavanagh took over officially as Detroit's mayor Tuesday and promised an early program of fiscal reform.

★ ★ ★

The 33-year-old Cavanagh delivered his inauguration speech during a 30-minute ceremony in Ford Auditorium.

He said he will try "to awaken the spirit of a new and bold Detroit," adding that the recovery of Detroit's economy is his administration's first and greatest concern.

Cavanagh forecast that his programs will involve some "hard tightening" and said they would be designed not only to rectify the city's "scientific disintegrating fiscal plight" but also to "provide ingredients to strengthen the city's economic base and improve its business climate."

★ ★ ★

Fiscal programs will call for some reorganization, realignment of functions, certain measures involving new sources of tax revenues and others providing for elimination of tax inequities, Cavanagh said.

★ ★ ★

The new mayor also promised that his administration would give special attention to a metropolitan area transit system, problems of community relations and formation of industry and university study groups for research in Detroit's problem areas.

Cavanagh, a lawyer, defeated incumbent Mayor Louis C. Miriani last November.

★ ★ ★

A spokesman for Miriani announced Tuesday that the former mayor's plans will be revealed in a press conference Jan. 10.

Dr. Robert McMath, Astronomer, Dies

(Continued From Page One)

National Laboratory of the Atomic Energy Commission (1951-56), the National Guided Missile Programs (1951-53) and the technical advisory panel on aeronautics, office of the Assistant Secretary of Defense for Research and Development, (1954-58).

Other positions he held were consultant to the Secretary of the Air Force (1954-55), member of the advisory group on special capabilities, Office of the Assistant Secretary of Defense for Research and Development (1955-56), member of the National Science Foundation's Divisional Committee for Mathematical, Physical, and Engineering Sciences, (1955-57) and chairman of the National Science Foundation's Advisory Panel for a National Astronomical Observatory (1954-57).

★ ★ ★

He also was president of the Association of Universities for Research in Astronomy (1957-58), chairman of the board of the Association of Universities for Research in Astronomy, (1958) and former president of the American Astronomical Society.

His awards ranged from those given by scientific groups to the medal of merit awarded him by President Truman for his war work.

In addition he was president of Motors Metal Manufacturing Co. of Detroit and served as chairman of the board of Abrasive Metal Products Co. after the merger of the earlier firm.

LEAVES WIFE, CHILDREN

Survivors include his wife, the former Mary Rodgers Garrison, a daughter Madeline and two stepsons, Robert T. and Kearny R. Garrison.

★ ★ ★

The body is at the Bell Chapel of the William R. Hamilton Funeral Home, 300 E. Maple, Birmingham. The family has asked that friends call at the chapel after noon tomorrow.

★ ★ ★

Service will be at 11 a.m. Friday in Christ Church Cranbrook, with burial in White Chapel Memorial Cemetery.

British Discussing Site for N-Testing

LONDON (AP)—Prime Minister Macmillan's cabinet met today to discuss whether to offer the United States use of Christmas Island for nuclear weapon tests.

There was no immediate sign whether the British ministers had agreed to make the Pacific Island available to the Americans.

Government sources said, however, they expect a positive answer to be sent to Washington within the next few days.

Egyptian Links Lebanon Trouble to British Fleet

BEIRUT, Lebanon (AP) — Interior Minister Kamal Jumblatt, a disciple of U.A.R. President Gamal Abdel Nasser, charged today that last weekend's unsuccessful rightist uprising in Lebanon was linked to British fleet movements in the Mediterranean.

★ ★ ★

In a statement to the paper L'Orient, Jumblatt expressed views similar to those published in Cairo, Baghdad and other Middle Eastern capitals. The plotters opposed Nasser's pan-Arab nationalism and favored a "fertile crescent" union of Lebanon, Syria, Jordan, Iraq, Palestine and Cyprus.

"The authors of the attempt went into action only after having made sure of the movements of the British fleet in the Mediterranean," he said.

★ ★ ★

The only unusual movements by British warships noted recently in the Middle East were those by a fleet dispatched from Aden's East Coast to the Kuwait area after new threats by Iraq against Kuwait. They steamed into the Persian Gulf but did not come near the Mediterranean.

Quickly Returns to Ocean

Sea Lion Gets Handout Again

OCEAN CITY, N.J. (AP)—Coming hide-and-seek with humans, the capricious sea lion has since Christmas flopped its flippers at the dock of Mr. and Mrs. Joseph Noone Tuesday.

The Noones knew what the sea lion expected. It had first appeared at their dock last Thursday and eagerly accepted a fish handout.

BOUGHT FISH

They followed the same procedure Tuesday. They rushed out and bought $7.50 worth of fish for their voracious visitor. Then they made a quick telephone call to Al Sheridan of Island Park, N.Y.

Sheridan, a fisherman and boat builder, had read about the friendly sea lion and he said it was probably his pet, Candy. Sheridan said that Candy, whose appetite for fish is boundless, disappeared into the Atlantic Ocean two months ago when a school of his favorite food swam by.

'TRAMP TRAVELER'

He said his pet apparently has been wandering tramp-style up and down the Jersey coast accepting free lunches.

Sheridan climbed into his station wagon and headed for Ocean City as soon as he received the Noones' call. Back at the dock, the animal gulped through the fish dinner supplied by the Noones.

CONTRARY SEA LION

When Sheridan arrived, he took a handful of fish and went to the dock to try and persuade the happy-go-lucky sea lion to return to domesticity.

But Candy, if it was Candy, also is contrary. It took one look at Sheridan and plunged back into the salt water.

"It looked like my sea lion," Sheridan said.

The Coast Guard offered aid to the disconsolate Sheridan. It supplied a boat which carried Sheridan and the Noones up and down the lagoon, beaming a searchlight under the docks. No sea lion was found.

AP Photofax

FISHY SITUATION—A sea lion (right) which has been appearing at the dock of Mr. and Mrs. Joseph Noone in Ocean City, N.J., turns up Tuesday to accept a handout of fish from the Noones. Mrs. Noone is at left, with fish-holding hubby next to her. Al Sheridan of Island Park, N.Y., who thought the sea lion might be his missing pet, arrived at the dock for a glimpse and said it looked like his pet. The sea lion disappeared into the harbor.

Offer by Dutch to Talk Refused

Agreement to Transfer of W. N. Guinea Called For First by Indonesia

JAKARTA, Indonesia (AP) — Foreign Minister Subandrio today rejected the latest Dutch offer to negotiate their dispute over West New Guinea. He said Indonesia would negotiate only if the Dutch agreed in advance to transfer the area to Indonesian control.

★ ★ ★

Otherwise, said Subandrio, Indonesia will take the Dutch-controlled western half of the big island by invasion, as it has threatened.

★ ★ ★

"We do not object to bilateral negotiations with the purpose of the transfer of the administration of West Irian (West New Guinea) to Indonesia," Subandrio said.

Subandrio thus replied within 24 hours to Dutch Premier Jan de Quay's unconditional offer to talk over the future of the 159,000 square miles of jungle and mountain territory claimed by Indonesia ever since it won independence from the Dutch in 1949.

'MERE FORMALITY'

Subandrio said De Quay's offer "seems to me to be a mere formality because he still emphasized the basic policy of the Netherlands is self-determination for the people of West Irian."

In the Hague, Dutch Foreign Minister Joseph Luns expressed hope that Subandrio's statement was not Indonesia's last word. He told parliament Indonesian threats to use force "is a very serious matter."

★ ★ ★

The Netherlands in recent years had insisted on the right of self-determination for West New Guinea's native population of 700,000 Papuans, contending that they were not ethnically Indonesian. Indonesia rejected this, holding that she was entitled to the territory since it was part of the prewar Netherlands East Indies.

The Day in Birmingham

University Women Plan to Hear MSUO Professor

BIRMINGHAM — Dr. Lowell R. Eklund of Michigan State University Oakland will be the guest speaker Jan. 10 at a luncheon meeting of the Birmingham branch of the American Association of University Women.

★ ★ ★

The program will be held at the Birmingham Community House.

Dr. Eklund, director of continuing education at the university, will have for his topic, "A Time for Excellence."

He will discuss the larger role universities have assumed in teaching adults to prepare themselves for the decisions of a fast-changing world.

Dr. Eklund is a graduate of Michigan State University with and MA and PhD from Syracuse University.

★ ★ ★

He served for five years on the department of the army general staff at the Pentagon and has been with Michigan State since 1954, first as regional director of continuing education in the Detroit area, then as director of university conferences at Kellogg Center in East Lansing.

★ ★ ★

He will be introduced by Mrs. John J. May.

The Ruth Shain Class in International Affairs will reconvene Tuesday at 10 a.m. at the Community House. The class, as always, is open to anyone interested.

The group meets every two weeks until April 17. They will study the "Great Decisions of 1962," published by the Foreign Policy Association, a non-partisan, non-analytical group in the United States.

The political issues and problems upon which American Citizens have to make decisions are analyzed in the report, and then discussed by members of the class.

Mrs. John W. Hawkins

Service for Mrs. John W. (Elsie B.) Hawkins, 79, of 327 Ferndale St., Birmingham, will be 1 p.m. Friday at the Manley Bailey Funeral Home. Burial will be in Roseland Park Cemetery, Berkley.

★ ★ ★

A lifelong resident of the area, Mrs. Hawkins died yesterday morning at home following a brief illness.

★ ★ ★

Surviving are two daughters, Mrs. William J. Meadowcroft of Birmingham and Mrs. Elgin Curtin of Lansing; three sons, J. Lester and Donald B., both of Birmingham, Joe W. of Ferndale; a sister, 10 grandchildren and seven great-grandchildren.

Teamster Local Opens Books

Federal Agents Present Order to Show Records, Climax to Court Fight

The doors of Pontiac Teamsters' Local 614 Hall were open without incident for federal agents today.

A team of three government inspectors arrived with a federal court order instructing local officials to hand over their books.

The agents from the Detroit office of the U.S. Bureau of Labor-Management Reports were received by Local 614 President Leann Harrelson and ushered into closed chambers of the union hall at 1410 S. Telegraph Road.

Teamster officials, loaded down with cartons of accountants' books and other business records, tramped back and forth into the room.

★ ★ ★

Compliance with the order signed Dec. 27 by U.S. District Judge Thomas P. Thornton in Detroit climaxed a long struggle in which the Teamsters Union had refused to hand over its books for government inspection.

Federal inspectors Edwin Dooley, Eugene Confer and Morgan Lloyd began looking over the union local's records here shortly after 9 a.m., while a similar government team was scheduled to do the same at Teamster President James R. Hoffa's home local, 299, in Detroit.

Records being studied under the court order extend from Jan. 1, 1959 to Dec. 27, 1961.

TO VERIFY INFORMATION

Robert McCarthy, compliance officer at the Detroit office of the Bureau of Labor-Management, said the inspection is being conducted "to verify information submitted by the locals under a financial report heading" earlier.

Last February the union refused to comply with a new provision of the Landrum-Griffin Act which gave the secretary of labor power to inspect records.

Attorneys for the Teamsters Union contended then that the government must show "probable cause" of some law infraction to justify an examination of its records.

★ ★ ★

Detroit Federal Judge Fred W. Kaess agreed with the union's lawyers but Secretary of Labor Arthur J. Goldberg appealed the ruling to the U.S. Circuit Court of Appeals in Cincinnati and Kaess' decision was reversed.

★ ★ ★

The U.S. Supreme Court then rejected further appeal by the union.

Threaten Franchises of NYC Bus Firm

NEW YORK (AP)— The city's largest private bus company is threatened with the loss of franchises for many of its routes unless settlements are reached today in a strike of 6,400 employes.

★ ★ ★

Mayor Robert F. Wagner set the deadline Tuesday for Fifth Avenue Coach Lines, Inc., to accept the city's "final" offer of financial relief and come to terms with the striking Transport Workers Union.

★ ★ ★

Otherwise, he said, "we will begin to look around for other companies to operate these lines."

To date, city transit facilities and the private lines that weren't struck have handily absorbed the 1.3 million daily fares normally carried by Fifth Avenue and its subsidiary, Surface Transit, Inc.

Bishop-Educator Dies

DALLAS, Tex. (AP) — Methodist Bishop Hiram A. Boaz, 95, founder and former president of Southern Methodist University, died Tuesday. Bishop Boaz had served as the school's first vice president from 1911 to 1913 and as president from 1920 to 1922 when he was made a bishop and assigned to the District.

GM Car Production Rallies Past Month

(Continued From Page One)

cars and 408,344 trucks and coaches in the preceding year.

GM's production of Chevrolet cars, including Corvair, totaled 1,604,824 in 1961 compared with 1,873,618 in 1960.

American Motors Corp. said December production of Ramblers reached 43,688 units, an all-time high for the month and the highest monthly output since October 1960.

★ ★ ★

But AMC General Manager Roy Abernathy said the firm's total 1961 production was 372,483 units, well below the record 485,745 Ramblers built in 1960.

★ ★ ★

Ford Motor Co. reported December production of cars and trucks was 221,570 units, more than 40,000 ahead of December 1960 output and the highest monthly total since January 1959.

Ford said total 1961 production of cars and trucks was 2,028,924 units, compared with 2,229,471 units in 1960.

Production by Chrysler Corp. fell from 1,019,295 in 1960 to only 648,670 last year. December output rose to 67,014 compared with 55,849 for the same month in 1960.

Studebaker-Packard production declined from 105,902 in 1960 to 78,661 last year. The firm's output last month, however, increased to 9,845 autos, compared with 5,168 in December 1960.

The Weather

PONTIAC AND VICINITY — Partly cloudy and warmer today, high 37. Partly cloudy and mild tonight, low 29. Thursday considerable cloudiness and mild, high 38. Mostly southwest to west winds 10 to 20 miles.

Today in Pontiac

Temperature	[illegible]
Humidity	[illegible]
Barometer	[illegible]
Wind	[illegible]
Weather	Snow

One Year Ago in Pontiac

Temperature	[illegible]
Humidity	[illegible]
Weather	[illegible]

Tuesday's Temperature Chart

Alpena	24	18	Kansas City	48	39
Bismarck	26	20	Los Angeles	52	45
Boston	35	29	Miami Beach	76	67
Chicago	38	29	Milwaukee	38	29
Cleveland	41	29	New Orleans	61	51
Denver	63	25	New York	39	29
Detroit	37	29	Omaha	39	28
Fairbanks	47	21	Phoenix	66	42
Helena	41	17	Pittsburgh	38	29
Honolulu	77	64	St. Louis	42	31
Indianapolis	41	29	Salt Lake City	47	27
Jacksonville	71	45	Tucson	65	35
Kansas City	48	39	Washington	38	26

Downtown Temperatures

[illegible]	[illegible]	[illegible]

Tuesday in Pontiac

Temperature (as recorded downtown)	[illegible]
Precipitation	[illegible]
Snowfall	[illegible]
Snow on ground	[illegible]
Weather	[illegible]

Highest and Lowest Temperatures This Date in 86 Years

59 in 1916	Highest	71 in 1949
19 in 1904	Lowest	0 below in 1912

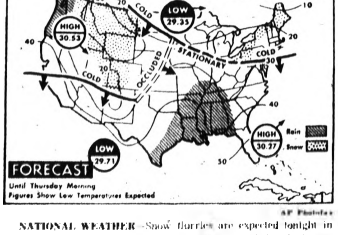

AP Photofax

NATIONAL WEATHER—Snow flurries are expected tonight in Northern New England, the Northern and Central Appalachians, the Upper Lakes area and the Northern and Central Plains and Rockies. Occasional rain is forecast for the Central Gulf and Lower Mississippi Valley, on the Texas coast and in the Pacific Northwest. It will be slightly warmer in the Atlantic states and the Ohio and Tennessee valleys, much colder in the Northern and Central Rockies.

Trip First On, Then Off, Now On Again

White House Switch—Kennedy Going to Mexico

By MERRIMAN SMITH
UPI White House Reporter

PALM BEACH, Fla.—Backstairs at the White House:

★ ★ ★

The White House certainly did a fast turn-about on President Kennedy's off-and-on-again plans for going to Mexico. It had not been announced formally, but the word was out at the White House several weeks ago that the President would go to Mexico the last week in January.

★ ★ ★

Suddenly this situation changed. The word as recently as last weekend was that the trip was off.

There was no public explanation just as there had been no public announcement of the original plan, but behind the scenes there was unmistakable evidence of displeasure over the Mexican position on Cuba during the recent meeting of the Organization of American States (OAS) in Washington.

Mexico did not like the idea of the OAS setting up a formal meeting (in Uruguay this month) to look into Cuba's alignment with Russia. The United States, on the other hand, supported the call for the meeting, and its purpose.

★ ★ ★

There must have been some new gospel spread South of the Rio Grande because there was still another change in signals here Tuesday night. The White House formally announced Kennedy would go to Mexico some time in 1962.

ANOTHER SWITCH

It would be logical to assume, too, that Mrs. Kennedy's trip to India was delayed for reasons in addition to the illness of her father-in-law, former Ambassador Joseph P. Kennedy.

The illness was the only excuse given by the White House for delaying the trip from this month until sometime in March.

★ ★ ★

The President's father is on the mend and the next stage of his battle with paralysis must be fought either at home or in special rehabilitation clinics. He should be able to leave the hospital around the middle of this month, according to his physicians.

Therefore, it would seem that the delay in the First Lady's trip might reflect White House and State Department displeasure over the recent Indian armed attack on Goa.

★ ★ ★

India's action was condemned publicly by Adlai E. Stevenson, U. S. ambassador to the United Nations. White House sources say that privately the President, himself, regards the Indian attack as most unfortunate and seriously damaging to the special image of peace India had mirrored to the world.

This month might have been a most difficult time for the President's wife to demonstrate charming good will in a country whose military actions are under severe criticism by American leaders, including her own husband.

★ ★ ★

The elder Kennedy has been striving so hard to throw off the effects of his paralysis that the doctors have been advocating a slow-down of sorts. The paralysis of his right side left him unable to speak. This is known as expressive aphasia.

There is no evidence of receptive aphasia which is the medical term for inability to comprehend the language as a result of a stroke.

A few days ago, the President's father was trying so hard to speak that one of the specialists on the case assured him quietly that the ability to talk will return gradually.

SLOWS HIM UP

In the meantime, the doctor advised soothingly, the senior Kennedy should not try to talk for another week or two.

Few aphasic patients regain completely normal use of language for reading, writing and speaking. Working with speech therapists, however, most patients recover the ability to communicate in an almost normal manner.

There are two notable examples in which the patient recovered normal language ability. They were former President Eisenhower and former British Prime Minister Sir Winston Churchill. In Eisenhower's case, however, his stroke was most mild compared with the attack suffered by the President's father.

(Advertisement)

Oh, my aching back

Nagging backache, headache, or muscular aches and pains may come on with over-exertion, emotional upsets of day to day stress and strain. And folks who eat and drink unwisely sometimes suffer mild bladder irritation . . . with that restless uncomfortable feeling.

If you are miserable and worn out because of these discomforts, Doan's Pills often help by their pain relieving action, by their soothing effect to ease bladder irritation, and by their mild diuretic action through the kidneys—tending to increase the output of the 15 miles of kidney tubes.

So if nagging backache makes you feel dragged-out, miserable . . . with restless, sleepless nights . . . don't wait . . . try Doan's Pills . . . get the same happy relief millions have enjoyed for over 60 years. Ask for large, economy size and save money. Get Doan's Pills today!

Doan's

Bing Undergoing Physical Exam, Check in Hospital

SANTA MONICA, Calif. (AP)—Bing Crosby is in the hospital for what his doctor terms a general physical examination and check-up.

The veteran entertainer entered St. John's Hospital late Tuesday night. His doctor said Crosby will remain most of the week.

Hotel Burns, Kililng 4

CHRISTCHURCH, New Zealand (AP) — Fire swept a 60-year-old wooden hotel at the tiny resort of Akaroa just after midnight, killing four persons. About a dozen were injured.

He Eats Fig Gnutons

JACKSONVILLE, Fla. AP — Something new—a gnu—is due at the Jacksonville zoo today.

The gnu is an ox-headed, long-maned, long-tailed, antlered animal. It will be the first gnu at the zoo.

AP Photofax

THANKS TO UNCLE SAM—Skater Jill Shipstad will become the first girl to skate in a role previously played solely by men in the ice show and she has Uncle Sam to thank for her break. She'll replace Richard Dwyer (right) in the role when he reports for active Army duty. The teen-ager, who was a member of the chorus, joined the show in San Francisco. She's from San Mateo, Calif.

Defense Dept. Order Attacked

Airline Assn. Demands Servicemen Be Allowed to Buy Tickets

WASHINGTON (UPI) — The Independent Airlines Association Tuesday protested the Defense Department's Nov. 17 order barring individual servicemen from buying tickets on the nonscheduled airlines.

★ ★ ★

The association, in a telegram to Defense Secretary Robert S. McNamara, said there were no legal, factual or moral reasons why its members should be forbidden to sell tickets to defense personnel.

Association President Charles E. Lewis demanded that the order be rescinder.

★ ★ ★

He said the department appeared to have substituted "the opinions and innuendoes of an unqualified and biased press for fact and due process of law and has sentenced an entire industry to death without it having been accused, tried or found guilty except by the press which persecuted it."

★ ★ ★

The Defense Department order was issued following the crash of a nonsked airliner in Richmond, Va., which killed 77 persons.

Fidel Out of Church, Churchman Claims

VATICAN CITY (AP)— A high Vatican prelate said today that Fidel Castro and certain officials of his regime have fallen under automatic excommunication.

Archbishop Dino Staffa, a leading expert on canon law in the Vatican secretariat of state, said excommunication had been incurred by Castro and all Cuban officials responsible for "impeding and imprisoning" Roman Catholic bishops in Cuba.

The Philadelphia Phillies have finished in last place in the National League for the past four years.

Ex-Power Co. VP Dies

ALLENTOWN, Pa. (AP)—George M. Keenan Sr., 70, retired vice president of Pennsylvania Power and Light Co., died Tuesday. Keenan, who was associated with the company for nearly 38 years before he retired in 1956, was born in Indianapolis.

(Advertisement)

FALSE TEETH That Loosen Need Not Embarrass

Many wearers of false teeth have suffered real embarrassment because their plate dropped, slipped or wobbled at just the wrong time. Do not live in fear of this happening to you. Just sprinkle a little FASTEETH, the alkaline (non-acid) powder, on your plates. Hold false teeth more firmly, so they feel more comfortable. Does not sour. Checks "plate odor breath." Get FASTEETH at drug counters everywhere.

BUSINESS OPPORTUNITY

THE MOBIL OIL CO.

Has Several MODERN SERVICE STATIONS AVAILABLE FOR LEASE

Excellent Opportunity for Right Person . . . We Will Train You . . . Earn While You Learn!

CALL FE 5-9466 FOR DETAILED INFORMATION

SHOP DOWNTOWN PONTIAC

FREE PARKING CLOSE TO SHOPPING

FREE BUS RIDES!

CHECK THESE DOWNTOWN SHOPPING ADVANTAGES . . .

- GREATER VARIETY!
- WIDER PRICE RANGE!
- BETTER VALUES!
- FAMOUS BRANDS!
- SHOP WITH CONFIDENCE!
- FRIENDLY SERVICE!

MEMBER DOWNTOWN PARK-SHOP INC.

Drive downtown and park in any one of the lots marked with the Blue Medallion. Give your parking stub to the clerk from whom you make your purchases. She will gladly stamp your ticket. The parking lot attendant will then charge you for the difference in the parking fee and the amount stamped on the ticket.

When shopping in downtown Pontiac ask the clerk for your free bus ride token when making a $2.00 purchase. This will entitle you to a free bus ride on the Pontiac Transit bus in Pontiac, the Bee Line bus from Keego Harbor, Rochester, Commerce, Oxford, Lake Orion and Auburn Heights, and the Airport lines bus from Waterford and Clarkston.

Free! Kids and Adults Bus Token

ARTHUR'S 48 N. Saginaw St.
BARNETT'S CLOTHES SHOP 150 N. Saginaw St.
BOBETTE SHOP 16 N. Saginaw St.
CLOONAN DRUG CO. 72 N. Saginaw St.
CONN CLOTHES 71 N. Saginaw St.
DIEM'S SHOES 87 N. Saginaw St.
FIRESTONE STORE 140 N. Saginaw St.
GALLAGHER'S MUSIC SHOP 17 E. Huron St.
GENERAL PRINTING & OFFICE SUPPLY 17 W. Lawrence St.
JACOBSEN'S FLOWERS 101 N. Saginaw St.
McCANDLESS CARPETS 11 N. Perry St.
OSMUN'S MEN'S WEAR 51 N. Saginaw St.
FRED N. PAULI JEWELERS 28 W. Huron St.
PONTIAC ENGGASS JEWELRY CO. 25 N. Saginaw St.
PONTIAC GLASS CO. 23 W. Lawrence St.
THE PONTIAC PRESS 48 W. Huron St.
SHAW'S JEWELERS 24 N. Saginaw St.
STAPP'S JUVENILE BOOTERIE 28 E. Lawrence St.
TODD'S SHOE STORE 20 W. Huron St.
WARD'S HOME OUTFITTING CO. 48 S. Saginaw St.
WYMAN FURNITURE 17 E. Huron St. 18 W. Pike St.

GET READY FOR 1962

Adding Machines, Electric Typewriters, Bookkeeping Equipment, Copyholders

3 FULL FLOORS OF OFFICE NEEDS FOR THE BUSINESSMAN

New HAND ADDING MACHINES $94 up

ELECTRIC ADDING MACHINES $129.50

Expert Service Department

Save Those Beautiful Eyes

RITE-LINE COPYHOLDER

- SAVES EYESTRAIN
- PROMOTES ACCURACY
- INCREASES PRODUCTION
- TAKES COPY UP TO 20"
- HOLDS NOTEBOOK
- FITS IN DESK DRAWER
- LINE MAGNIFIER EXTRA

Send for FREE Booklet describing RITE-LINE COPYHOLDER

$21.15

Machine BOOKKEEPING EQUIPMENT In Stock

for gracious "thank-you" notes

Rytex Hylited Informals

personalized with your name

- 100 Envelopes
- 100 Informals

$2.50

COAT & HAT RACK

Mirror-like Chrome 1" tubular steel

Complete Line of Vogel Peterson Floor and Wall Coat and Hat Racks $13.95 up

68-581

3—RING BINDERS

8½x11" Ring Capacity

Virgin Plastic, electronically sealed. 7 Color selection.

$1.17

Modernize Your Office in 1962 on a Monthly Lease Plan

See Our 3rd Floor Display of the New Modular Desks

DO YOU WORK WITH COLD ALL DAY FEET?

Now at last a new modern, low priced electric foot warmer that will keep you healthy, happy and comfortable. HELP PREVENT COLDS WITH... ELECTRO-MAT

Size: 14"x21" Lightweight • Portable Safe and Economical 12 MONTH GUARANTEE

$8.95

NEW SHEPPARD CASTERS for Use on Carpets $8.75

Save Time and Energy With ROLODEX ROTARY CARD FILES

10.95 and up

Turn the Knob—There's Your Card

18 MODELS

Card Sizes 1¾x3¼ • 2¼x4 3x5 • 4x6

Capacities 500 • 1000 • 2000 • 4000

PONTIAC'S OFFICE SUPPLY HEADQUARTERS

GENERAL PRINTING & OFFICE SUPPLY

17 West Lawrence Street, Pontiac Phone FE 2-0135

MAKE OVER PAGE

City Man Struck by Car, Reported on Critical List

A 71-year-old Pontiac man, who was struck by a car at Oakland and North Johnson avenues yesterday evening, is reported in critical condition today at Pontiac General Hospital.

Walter C. Harbin of 166 Beech St. suffered head injuries and fractures of the leg and arm when hit by the car at 6:15 p.m.

A witness told Pontiac police Harbin darted into the path of a car driven by Basil R. Butler of 10 Tregent St.

Police said Harbin apparently was attempting to call for road service since his stalled truck was found near the northwest corner of the intersection.

Butler said he swerved but was unable to avoid hitting Harbin who was struck by the left side of the car.

Pulitzer Prize Judge

DETROIT (AP) — Lee Hills, executive editor of the Detroit Free Press, Tuesday was named one of 21 editors who will serve as judges for selection of 1962 Pulitzer Prize winners.

STATE OF MICHIGAN, In the Probate Court for the County of Oakland, Juvenile Division.

In the matter of the petition concerning Mary Beth Blackhouse, minor Cause No. 18484.

To Marion Blackhouse, mother of said minor child.

Petition having been filed in this Court alleging that the present whereabouts of the mother of said minor child are unknown and said child is dependent upon the public for support and that said child should be placed under the jurisdiction of this Court.

In the name of the people of the State of Michigan, you are hereby notified that the hearing on said petition will be held at the Oakland County Service Center, Court House Annex, 1200S West Blvd. in the City of Pontiac in said County, on the 12th day of January A.D. 1962 at nine o'clock in the forenoon and you are hereby commanded to appear personally at said hearing.

It being impractical to make personal service thereof, this summons and notice shall be served by publication of a copy one week previous to said hearing in The Pontiac Press, a newspaper printed and circulated in said County.

Witness, the honorable Donald E. Adams, Judge of said Court, in the City of Pontiac in said County, this 2nd day of January, A.D. 1962.

DONALD E. ADAMS
Judge of Probate

(A true copy)
DELPHIA A. BOGGINE
Deputy Probate Register
Juvenile Division
Jan. 3, 1962

NOTICE of PUBLIC SALE
1958 Pontiac 4-Door Star Chief, serial number P58H108512. Sale to be held January 12, 1962 at 10:00 a.m. at N. Main St. Clarkston, Michigan.
January 3 and 1, 1962

(Advertisement)

WITHOUT EQUAL!

YES, as a safe, effective remedy and tonic, genuine O-JIB-WA BITTERS is without equal anywhere in the world. Satisfied customers during the past 47 years continually tell us and others that this all-herb medicine brought them the good results they searched for. So if you have been a confirmed loser in your battle for better health, and are disappointed, discouraged and disgusted after trying various medicines, treatments and pain killing drugs without good results, try famous O-JIB-WA BITTERS. The powerful but safe medicine made entirely from God's herbs.

AVAILABLE AT YOUR DRUG STORE

TRY O-JIB-WA BITTERS

Waterford Twp. Okays Project

Preston Street Will Be Black Topped, Curbed at $22,823 Cost

At a second and final black-top street hearing held by the Waterford Township Board last night, members approved the $22,823 project for Preston Street.

* * *

Action followed a two-hour discussion between the board and 15 residents representing 53 lot owners who will pay $7.53 per front foot for the paving and curbing project.

The greatest objection to paying for the road was made by five residents living on corner lots. They would have to pay approximately $400 more than inblock lot owners.

The group of 15 residents finally agreed to assume one-third of that cost, bringing the original figure of $7.43 to $7.53. The township pays 10 per cent of project.

Clerk James E. Seeterlin said today he was checking whether it is legal to change an established special assessment district after it had been formally approved by the board.

In November the township board awarded the black-topping contract to the Ann Arbor Construction Company for $22,823.

City Process Servers Reappointed by Board

City Commissioners last night approved reappointment nominations by Pontiac's municipal court judges for process servers.

Reappointed to new two-year terms were James M. Stone, Richard R. Dougherty, James H. Newport and Walter C. Krause.

Mount Pleasant's Choice

MT. PLEASANT (AP) — Jackson K. Beatty was elected mayor of Mount Pleasant Tuesday. Beatty also becomes a member of the five-man City Commission. He had been mayor pro tem the past year.

NOW . . .

4% CURRENT RATE OF DIVIDEND

PAID SEMI-ANNUALLY

All Savings Insured at

First FEDERAL SAVINGS of Oakland

761 W. HURON STREET

ROCHESTER DOWNTOWN MILFORD

DRAYTON PLAINS WALLED LAKE

Pontiac Area Deaths

GEORGE T. BODNOVICH

The parish Rosary will be recited at 7 p.m. Thursday at Donelson-Johns Funeral Home for George T. Bodnovich, 58, of 509 S. East Blvd. The Knights of Columbus Rosary will follow at 8:30 p.m.

Funeral service will be held at 10 a.m. Friday at St. Vincent de Paul Catholic Church with burial in Mt. Hope Cemetery.

An employe of Baldwin Rubber Co., he leaves his wife, Verna; two daughters, Mrs. Kenneth White of Pontiac and Mrs. Roy Hall of Monroe; two sons, Gregory and Gerald, both of Pontiac; four grandchildren; and two sisters.

Mr. Bodnovich who was a member of St. Vincent De Paul Church, Knights of Columbus and Holy Name Society of his church died yesterday of a heart attack at St. Joseph Mercy Hospital after a brief illness.

ARTHUR A. FOISY

Arthur A. Foisy, of 160 Willard St., died yesterday at his residence after a brief illness. He was 86.

Mr. Foisy had been an inspector at Pontiac Motor Division, and was a member of Bethel United Church.

Surviving are his wife Louise; two daughters, Mrs. Ruth Themm of Oxford and Mrs. Mabel Cook of Denver, Colo.; a son Basil of Pontiac; two grandchildren; a great-grandson; a sister, Mrs. Julia Johnston of Walled Lake; and a brother.

Service will be held at 3:30 p.m. Thursday at Sparks-Griffin Chapel with burial following in Oak Hill Cemetery.

FRANK W. LILEY

Word has been received of the death of Frank W. Liley, former owner and operator of a gas station at Williams Lake and Elizabeth Lake roads, Waterford Township.

He died Saturday evening of a heart attack in Tampa, Fla.

Mr. Liley, 64, leaves his wife Nina; two sons, William of Manton Lake and Roy in Florida; nine grandchildren; and a brother.

Service and burial will be from the Swelley Funeral Home in Tampa.

MRS. JOSEPH SCHAPMAN

Service for Mrs. Joseph (Ida J.) Schapman, 63, of 700 Lake Angelus Road, will be held at 9 a.m. Thursday at St. Michael's Catholic Church. Burial will be in Mt. Hope Cemetery.

The Rosary will be recited at 8:45 tonight at the Donelson-Johns Funeral Home.

Surviving are two daughters, Mrs. James Niebauer with whom she made her home and Mrs. William De Clerck of Cadillac; five grandchildren; and a brother.

Mrs. Schapman, a member of St. Michael's Church, died Monday at her residence after an illness of five years.

MRS. WILLIAM DENTON

OXFORD — Service for Mrs. William (Della) Denton, 82, of 40 Moyers St., will be 2 p.m. tomorrow at William R. Potere Funeral Home, Rochester. Burial will be in Mount Avon Cemetery.

Mrs. Denton died yesterday at St. Joseph Mercy Hospital Pontiac, after a long illness.

Surviving are six sons, Chester of Snover, Leslie of Phoenix, Ariz., Lee of Lapeer, Stanley of Eureka, Calif., Morris of Detroit, and Charles of Rochester, N.Y.; three daughters, Mrs. Laurel McAllister of Yale, Mrs. Lila Fox of Detroit and Mrs. Helen Taylor of Cleveland, Ohio; 28 grandchildren and 44 great-grandchildren.

SAM DOME

DRYDEN — Service for Sam Dome, 75, of Dryden Road, will be 1:30 p.m. Friday at the Brothers Funeral Home, Almont. Burial will be in Mount Pleasant Cemetery here.

A retired building contractor, Mr. Dome died yesterday at Osteopathic Hospital, Detroit, after an extended illness.

Surviving are two sons, Sam Jr., and John, both of Royal Oak; four daughters, Mrs. Jennie Williams of St. Clair Shores, Mrs. Elaine Fox of Royal Oak, and Mrs. Pauline Williams and Mrs. Connie Frink, both of Detroit; a brother, sister and 17 grandchildren.

EINO E. JUNTUNEN

COMMERCE TOWNSHIP—Service for Eino E. Juntunen, 64, of 270 Decker Road, will be 3 p.m. tomorrow at the Richardson-Bird Funeral Home, Walled Lake. Burial will be in Oakland Hills Memorial Gardens, Novi.

A resident of the county for 20 years, Mr. Juntunen died yesterday morning at St. Joseph Mercy Hospital, Pontiac, following a 1½-year illness. A member of the Lutheran Church of Detroit, he had been an attorney.

Surviving besides his wife Nina A., are a daughter, Mrs. Marie Webb of Birmingham; a son, John E. of Union Lake; a sister, a brother and three grandchildren.

MRS. FRANK McCARRICK

INDEPENDENCE TOWNSHIP—Mrs. Frank (Frances) McCarrick, 68, of 5132 Harvard St., died last night at her home.

Surviving are her husband; a daughter Mrs. Marvel Spencer of Pontiac; three sons, Frank of Clarkston, Gene of Drayton Plains and Jack of Pontiac; one sister, three brothers and 13 grandchildren.

Her body is at the Sharpe-Goyette Funeral Home, Clarkston.

FLOYD H. SIMONS

IMLAY CITY — Service for Floyd H. Simons, 69, of 177 Caulkins St., will be 2 p.m. Friday at the Bower & Greenway Funeral Home, St. Clair. Burial will be in Hillside Cemetery, St. Clair.

A member of the Methodist Church, Armada, Mr. Simons died yesterday morning at Osteopathic Hospital, Flint, following an extended illness. He had been a Ford dealer in the area for 20 years. He was a member of Harmony Lodge No. 143, Armada and Lodge No. 261, Order of the Eastern Star, Armada.

Prayer service will be 8 p.m. today at the Muir Brothers Funeral Home, Imlay City.

Surviving besides his wife Ethel are two sons, Harold of Detroit and Lt. Donald, U.S. Navy, stationed in Norfolk, Va.; a brother Ralph of Northville, two sisters and five grandchildren.

LOUIS W. TINO

TROY — Service for Louis W. Tino, 83, formerly of Troy, will be 1 p.m. Friday at St. Paul's Lutheran Church, Royal Oak. Burial will be in Glen Eden Cemetery, Livonia.

Mr. Tino died yesterday at Northwest Grace Hospital, Detroit, after an illness of several years. He was a retired employe of General Motors Truck and Coach Division.

His body will be at Price Funeral Home here until 10:30 p.m. Friday and after 11:30 at the church.

Surviving are his wife Anna; two daughters, Mrs. Ferdinand Edler of Pontiac and Mrs. Joseph Hornak of Troy; a son, Otto H. of Troy; three sisters, nine grandchildren and 11 great-grandchildren.

MRS. WALLACE TREGO

PONTIAC TOWNSHIP — Service for Mrs. Wallace (Emily G.) Trego, 56, of 1927 Grandview Road, will be 11 a.m. Friday at the Voorhees-Sipe Funeral Home, Pontiac. Burial will be in Elkland Cemetery, Cass City.

A cook at the Blue Star Drive-In, Mrs. Trego died Sunday following a long illness.

Surviving besides her husband are four daughters, Mrs. Gilbert Johnston and Mrs. Jack Adams, both of Pontiac; Mrs. Melvin Olson of Waterford and Mrs. Boney Ball Jr. of Keego Harbor; three sons, John Motley with the U.S. Army stationed in Nancy, France, Walter and Leslie C. Motley, both of Pontiac; a brother, Scott Gray of Devison; and three sisters.

MRS. MARY T. WEBBER

WHITE LAKE TOWNSHIP — Service for Mrs. Mary T. Webber, 82, of 4845 Highland Road, will be 1:30 p.m. Friday at the Donelson-Johns Funeral Home, Pontiac. Burial will be in Highland Cemetery, Highland Township.

A resident of the county for 25 years, Mrs. Webber died last night en route to Pontiac Osteopathic Hospital following a heart attack.

Surviving are three sons, Glen Milner of Pontiac, Harold Milner of Clayton, and Russell Webber of Milford; two sisters; five grandchildren and 1 great-grandchild.

HALF SOLES
Leather or Composition

$1.79

MEN'S, WOMEN'S, CHILDRENS WHILE-U-WAIT OR SHOP

NEISNER SHOE REPAIR
42 N. Saginaw St. Downtown Pontiac

Appeals Unit Orders Costello Deported

WASHINGTON (UPI) — The Board of Immigration Appeals Tuesday ordered New York racketeer Frank Costello deported on the basis of a 1954 Federal income tax evasion conviction.

The order can be appealed to the U. S. Court of Appeals.

The board dismissed Costello's appeal from an Immigration Service ruling.

* * *

The Sicilian-born Costello, now 70, has already served a jail sentence for attempting to evade more than $28,000 in income taxes for 1948 and 1949.

Pontiac Man Alleges Beating and Robbery

A 56-year-old Pontiac man told police he was beaten, robbed and dumped from a car at Congress and Elizabeth streets yesterday afternoon.

Being held for investigation of unarmed robbery as the result of the attack on Lee Kakoska of 158½ Baldwin Ave. are Jerry L. Lemmert, 20, 193 Michigan Ave. and George T. Long, 40, 57 Fairgrove Ave.

Kakoska told police he was picked up at the Mel Bar, 30 S. Saginaw St., by three men at about 2:30 p.m. yesterday. While riding with them in the car, Kakoska said his wristwatch, coat and wallet containing $46 and miscellaneous papers were taken. He said he was beaten by the three men before being thrown from the car.

Kakoska was treated at Pontiac General Hospital and released.

Less than an hour after the incident, Lemmert called Pontiac police headquarters to say he had Kakoska's empty wallet. Lemmert and Long were arrested. The third man still was being sought today by police.

About 40 million immigrants came to the U.S. between 1820 and 1952.

Precision Watch Repair
CRYSTALS FITTED WHILE YOU WAIT
WATCH BANDS $2.50 UP
NEISNER'S Watch Repair
42 N. Saginaw FE 8-3593
Ed Maus, Manager

23 Die as Truck Crashes

SANTIAGO, Chile (AP) — The crash of a truck into the Rio Huanehue killed 23 persons Sunday at Valdivia, police said Tuesday. Eighteen persons were rescued. The truck was taking peasants, many of them Indians, back to their homes after shopping for a New Year's Eve celebration.

(Advertisement)

What Do Doctors Do When They Suffer HEADACHE PAIN?

New York, N.Y.— Most doctors live under constant nervous tension, pressure and mental strain. It's not surprising they, too, often suffer from miserable headaches. But now — it can be revealed what doctors, themselves, take to relieve headache pain.

A survey shows many doctors take the fast, pain-relieving ingredients in Anacin®. In fact, three out of four doctors recommend this same type of relief to their patients.

Anacin Tablets are *stronger* yet *safer*. They give fast, long-lasting and — more complete relief from tense, nervous headaches than aspirin or aspirin with buffering. You see, more aspirin or buffered aspirin contains *only one* pain reliever. But Anacin is *different*. Anacin is like a doctor's prescription. That is, a *combination* of medically proven ingredients recognized for their effectiveness by the highest medical authorities. Anacin gives *extra* medication that not only relieves pain *fast*, but also its nervous tension, pressure and depression.

After taking Anacin — pain goes in minutes! The sufferer 'feels great' again.

Despite their strength and effectiveness—Anacin Tablets contain no narcotics, do not form a habit or leave one depressed. Anacin may be taken as directed as often as needed without upsetting or irritating the stomach.

See if the extra medication in Anacin doesn't work better for you. Change to Anacin for fast, long-lasting, more complete pain-relief.

NEISNER'S VARIETY STORES

WHITE SALE

Famous PEPPERELL SHEETS 1.77

Full or Twin Size 72" x 108" and 81" x 99"

GUARANTEED FIRST QUALITY

Durable, fine quality bleached white muslin that is long wearing, and serviceable. Sale priced for greater savings to you

PEPPERELL PILLOWCASES 2 in Pkg. 93¢

42" x 36" Bleached white muslin pillow cases that will give you excellent service. Stock up now!

SALE UNBLEACHED MUSLIN

Length As Desired

Sturdy, long-wearing unbleached muslin that has endless possibilities in the home. First quality.

4 yds. 89¢

23¢ YD.

SNOW WHITE BLEACHED MUSLIN

1 to 10 yd. Lengths 35/36" widths

Longfold, good, heavy type. Perfect for sheets and pillow cases. Make your own and save!

25¢ Yd.

20x40" Cannon Quality BATH TOWELS

37¢ Ea.

Because these towels are slightly irregular, we can offer them at this low, low price. The irregularities will not affect the wearing quality. Many solid colors to choose from.

Shredded Poly FOAM BED PILLOWS

97¢ ea.

Cotton ticking filled with shredded poly foam. Odorless, non-allergenic. For healthful, comfortable sleep.

GO FIRST TO NEISNER'S

42 NORTH SAGINAW STREET

Tuesday—Thursday—Friday 9:30 to 9:00 P.M.

Wednesday and Saturday 9:30 to 5:30 P.M.

THE PONTIAC PRESS

PONTIAC, MICHIGAN, WEDNESDAY, JANUARY 3, 1962

MAKE OVER PAGES

PAGES TWELVE TWELVE

Two Pontiac area grandmothers went West by jet recently to make possible this two-generation portrait. Five-month-old Darrin T. Brown, held by his mother Mrs. Walter (Pat) Mc Coy) Brown, Tucson, Ariz., was seen for the first time on the visit by his great-great-grandmother Mrs. George Johnson, Chamberlain Street (seated right) and great-grandmother Mrs. Edwin Reeves, Opdyke Road (standing left). Former Pontiac resident Mrs. Charles Hoadley of Tucson, proud grandmother, stands at right.

Personal News

The Omar E. MacNutts of Neome Drive and Mrs. Henry Sweet of Northview Court and the Gary W. Barnhharts and sons Gerry and Wayne of Crescent Lake were among 32 guests at a family holiday dinner in the home of the Charles A. Sweets of Rochester.

Also present were the Joseph A. Sweets and family of Warren, the Edmond H. Sweets of Holly, the Dale Sweets and son Ronald and the Richard Fortunes and daughter Cryssie of Rochester, and the James Hayslettes of Indianapolis, Ind.

★ ★ ★

Twin daughters Diane Margaret and Julie Marie, were born to Mr. and Mrs. Sam V. Vandloven (Joan Voss) of Plymouth, Dec. 27 in Harper Hospital, Detroit.

Grandparents of the twins are Mr. and Mrs. Merle R. Voss of East Hammond Lake Drive and the Leonard C. VanBourns of Bloomfield Hills.

★ ★ ★

The Glenn Suttons and the Robert Ballards of Drayton Plains, the Russell Carlisles of Alberta Street and Mrs. Lillian Chatfield of James Street were among some 50 guests at a cooperative dinner in the Joslyn Road home of Mr. and Mrs. Charles Hayward II on New Year's Day.

Mr. and Mrs. Charles Hayward came from Lake Orion with six of their daughters, 24 grandchildren and 10 great-grandchildren.

Families represented were those of Mr. and Mrs. Albert Hawkins of Standish, the William Bowens, Midland, the David Probsts of Spring Arbor, the Floyd Eckers of Flint, the George Wehrleys of Utica, Mrs. Vera Layman, Kalamazoo; the Gordon McIntyres of Oakwood, and Mr. and Mrs. Gerald Dubats of Rochester.

★ ★ ★

Mr. and Mrs. Raymond L. Freebury (Sue Ann Cook) of Spartan Village, East Lansing, announce the birth of a daughter, Terri Ann, on New Year's Day in Sparrow Hospital, Lansing.

The R. E. Freeburys of Blaine Avenue and the junior Raymond A. Cooks of Fenton are the baby's grandparents.

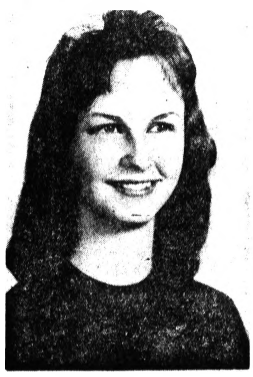

MARILYN FRANCES LAW

The Arthur J. Laws of Miami Road announce the engagement of their daughter Marilyn Frances to F. Richard Rudlaff III, son of Mr. and Mrs. Frank R. Rudlaff Jr. of Waterford Township.

Parents Club Sets 3 Events for January

Area members of the Parents Without Partners Club, sponsored by the downtown Detroit Young Men's Christian Association, have scheduled three events for January's social calendar.

★ ★ ★

Mrs. Karl Newman, M.D., director of physical medicine and rehabilitation at Detroit Memorial and Sinai hospitals, will speak to the group Thursday on "Heart — Work Simplification and the Cardiac Kitchen." A University of Michigan graduate, Dr. Newman is a physical medicine specialist.

SET BOWLING PARTY

Parent-child activity, a bowling party, is slated for 2 p.m. Jan. 14. Further information can be obtained by calling the downtown Detroit Y.

Speaker for the Jan. 18 meeting, Dr. Owen W. Morgan, Ph.D., faculty member at Merrill Palmer Institute of Human Development and Family Life, will cover the subject "Sex Education for Children."

★ ★ ★

Club meetings at 8 p.m. on each month's first and third Thursday in the Detroit YMCA, are followed by open discussion and refreshments. A small donation is accepted from non-members.

Open House Fetes Silver Wedding Day

Mr. and Mrs. Edward H. Kleinschmidt of Tennyson Avenue were feted at a silver wedding anniversary open house Sunday in the Marion Avenue home of her mother Mrs. Anna Gaddis.

★ ★ ★

Attending were guests from Lapeer, Lake Orion, Auburn Heights, Detroit, Garden City, Wayne, Orchard Lake and Pontiac.

Theater Workshop Set

Vanguard Playhouse is accepting applications for the winter term of the "adult workshop."

Registration for these terms is Monday, though applications will be accepted through Jan. 15.

The adult workshop, designed for teens and adults, offers acting classes and interpretive or stage movement classes. Instructors are all professional actors and members of the Vanguard resident company.

★ ★ ★

Dramatic classes are taught by John Gregory and Warren Closton, both currently featured in "Dark of the Moon" and the children's musical, "The Little Matchgirl." Christopher Flynn, head of the Vanguard schools, is instructor for the movement and body control classes.

Classes are held on the stage of the playhouse at E. Columbia, on Monday, Tuesday, Wednesday and Thursday afternoons from 5:15 to 6:15 p.m.

★ ★ ★

Further information and interview appointments are available by contacting Helen Gregory at the Playhouse.

She Should Ask Her Parents

By The Emily Post Institute

Q: My niece has lived with me for several years. She is not very proud of her family, and I can't blame her, but she has risen in spite of them. She is marrying a very fine young man from a prominent family.

I am giving the wedding, but the question is, must she have her family come to it? In my opinion, she ought to have the right to a happy wedding, and I don't see why she has to publicly acknowledge her family on this one day when they have done nothing for her except to disgrace her and have for many years left the care of her to me. Under such circumstances, would leaving them out be unforgivable?

A: Unless she wishes to publicly and irrevocably disown them, her family must be invited to the wedding.

★ ★ ★

Q: My son is soon to become engaged. His fiancee's mother does not like engagement parties and is not giving one for her daughter. Would it be proper for me to give an engagement party for the young couple?

A: A party by you to announce the engagement would not be proper. However, after the announcement by her parents, it would be entirely proper for you to give a party in honor of their engagement.

★ ★ ★

Q: A friend gave me a very good-looking pocketbook for Christmas. Several days later when I went to transfer my things into the new purse, I discovered that the catch was broken. I would like to know if it would be proper to tell my friend about this and ask her to exchange it for another, or must I keep it and say nothing?

A: If you know which store it came from, you may properly try to exchange it yourself but you should not ask your friend to do this for you.

★ ★ ★

Q: I have two diamond rings, one is my engagement ring, and the other is a ring which I inherited from my mother. I wear one on each hand. A friend of mine has told me that two diamond rings worn at the same time is ostentatious and therefore in bad taste. Will you please tell me if this is true?

A: No, it is not true. A ring on each hand is in perfectly good taste.

★ ★ ★

Q: I am going to be married soon and would like very much to have my only sister as my maid of honor. She is, however, only 14 years old and I am wondering if she is too young to fill this position. In addition, I am having two bridesmaids and two ushers. Will you please tell me if it would be proper to have my sister serve as maid of honor?

A: If she has poise and is not small for her age, it would be quite all right for her to serve as your maid of honor.

The new Emily Post Institute booklet on "Wedding Expenses" lists the expenses of the bride's family and those of the bridegroom. To obtain a copy, send 10 cents in coin, to cover cost of handling, and a self-addressed, stamped envelope to The Emily Post Institute, care of The Pontiac Press.

Becky Odell Goes Back to College

Becky Odell, daughter of the Carmi J. Odells of Oxbow Lake Road, returned to Antioch College, Yellow Springs, Ohio, Tuesday after spending the holidays with her parents.

Her roommate, Margie Sutell of San Juan, Puerto Rico, was a guest at the Odell home for Christmas week.

Active in Sorority

Judy Kent, daughter of the John Kents of Linabury Street, Waterford Township, will be active this term in the Alpha Alpha chapter of Kappa Delta Sorority at Michigan State University, East Lansing.

Women's Section

Can He Hear? Abby Asks

No Woman's That Silent

DEAR ABBY: We could like your opinion on a subject that has caused a lot of discussion around our office.

One of the men who works here claims that in the 20 years he has been married he has never had a fight with his wife.

He says she has never argued, with him, questioned him or disagreed with him. Furthermore, he claims he has never heard her raise her voice. IS this possible?

CAN'T BELIEVE IT

★ ★ ★

DEAR CAN'T: It's possible, but most unlikely. Perhaps there is something wrong with his hearing.

ABBY

DEAR ABBY: My daughter is a very mature 13 year-old. About a week ago she started wearing an identification bracelet a boy at school gave her. In her crowd it means she is "going steady."

This afternoon I got a phone call from the boy's mother. I have never met her. She said she was terribly upset to learn that her son had given my daughter his I.D. bracelet and she wanted my daughter to return it. She said the bracelet was a "good" one, and a birthday gift, and she didn't want anything to happen to it.

I told her that my daughter did not STEAL it, it was given to her and, furthermore, I did not run my daughter's life and I hung up on her. Did I do right?

SORRY NOW

★ ★ ★

DEAR SORRY: You should be. No 13-year-old is old enough to "run her own life." Tell your daughter to return the bracelet, and the sooner the better.

★ ★ ★

DEAR ABBY: My grandfather, who has been ill for quite some time, is expected to die at any moment. Is it necessary to have my grandmother's relatives to the funeral? If they do attend, is it necessary to have them sit in the pews reserved for relatives?

They are such rough and ignorant people it would embarrass us to have them sitting with the relatives of my grandfather. In other words, the whole family is ashamed of them. However, we will do what is right.

JUST WONDERING

★ ★ ★

DEAR WONDERING: A funeral is not a "gig" that one attends by invitation only. Your grandmother's relatives have a right to attend, and to sit in the pews reserved for relatives.

★ ★ ★

CONFIDENTIAL TO "LOVED AND LOST": Your letter reminds me of an Old Chinese story. "One hear met another hear floating down the river. The first hear said, 'I love you.' The second hear said, 'Why didn't you tell me sooner?' The first hear said, 'I didn't know I was drowning.'"

★ ★ ★

For Abby, write to Abby, in care of the Pontiac Press, enclosing a stamped, self-addressed envelope.

Hero's Granddaughter Joining the Air Force

PALL MALL, Tenn. (AP) — A granddaughter of Sgt. Alvin C. York, the highest ranking hero of World War I, sheds some of the spotlight from her famous old grandpa today.

★ ★ ★

Mary Elizabeth York, 19, will be inducted into the Women's Air Force in a special ceremony at the hallside of the Tennessee mountain man who won the Medal of Honor for his heroics yesterday.

"I feel I can make something of myself in the Air Force as I can at home," she said. "I'm the girl who is content cuddle in her boyfriend."

York was 32 of periodic paralysis when he set out a single-handed war against the German occupiers. The Armistice arrived as he led a unit to the highest hill on the rolling Tennessee hill.

GIVES UP COLLEGE

Mary York, a freshman, turned down a scholarship to Lindsey Wilson College in Columbia, Ky., to join the Air Force.

After the induction ceremony, Mary goes to Lackland Air Force Base at San Antonio, Tex., for training.

Miss York is a 1960 graduate of Fulton High School in Knoxville, Tenn.

"She's good in sports, a member of the Board of Education, President of Mr. Pi Delta, and was well liked by all the students."

Among her activities, Principal recalled, was participation in school plays and dramatics. Other than that, he said, Miss York stayed in the background.

★ ★ ★

That betwixt some things she her grandfather's hometown York was a conscientious student, an "I don't want to be left" man who, as a little girl, did fight.

It was in the Argonne on Oct. 8, 1918 that he killed 25 Germans and took 132 prisoners, mopping a fortified machine gun nest and three other officers.

Gen. John J. Pershing remembered York as "the greatest civilian soldier of all the war."

The Air Force sent Col. Frank G. Brown, area recruiting commander, from Charlotte, N.C., to direct the special induction ceremony.

Asks Thirteen to Holiday Tea

Mrs. Thomas Hakenbark of Acorn Road, chairmanned Holly, entertained at a holiday tea Sunday.

Pre-set among the guests of honor, who had attended the luncheon were Mrs. Ward Newman, Mrs. George Brown, Mrs. Brian Small, Mrs. Hugh Pierce, Mrs. M. B. Dunwoodie and Mrs. Robert Bauer.

★ ★ ★

Also attending were Mr. Ralph Gaines, Mrs. Elmer Heath, Lynn McLaren, Mrs. [illegible], Mrs. Clement Hakenbark and Mr. Clement Hakenbark.

Greenery Brightens the Home

Giant Plants Fill Awkward Corner, Dramatize Walls

Live greenery is a must in 1962 home decor. Top designers setting home fashion trends are supplanting delicate flowering plants with lush masses of foliage that serve as garden spots to brighten winter interiors.

★ ★ ★

The larger cut-leaf type philodendron, Hawaiian Ti plants, traditional rubber trees, and huge floor-to-ceiling dracaena are all used to draw the eye upward, adding another dimension to the horizontal planes of contemporary decor. The giant plants are used to fill in awkward corner areas, divide or define living areas and dramatize a stark wall.

TROPICAL TOUCHES

One display at a New York Decorator and Design Show featured lemon and lime trees, a wide variety of tropical vines and foliage along one wall of an indoor lanai. The South Seas atmosphere was further carried out with the use of Polynesian statues and bark paintings. The rattan furniture was covered in fabric reflecting the outdoor colors of a pointillist by Gauguin.

★ ★ ★

Often a wall can be turned into a hanging garden simply by suspending a series of potted plants from the ceiling in attractive containers held by chains of different heights.

★ ★ ★

An antique chest or unusual table can be set off by the self-design addition of foliage plants grouped with floral trellis items or pressed leaves or American.

★ ★ ★

PLANTER POINTER

Collector's items, glamorous copper laundry boilers, large tureens, wooden tubs, or even nine mins all make ideal entry containers for decorative house plants. But expert on indoor gardening say the plants themselves should be kept in pots, not real clay, pots which then can be placed in a decorative outer garden container at discretion. Many interior decorators find the earthy tones of clay clay pots nearly an effective lively way that they relate to "cold the 50s" by resorting to double containers.

If an ornamental outer planter is deemed it should be large enough so that the clay pot can be set on a layer of pebbles, placed in the bottom of the outer container. The space between the two pots should then be filled in with peat moss (leaf dump to make from the proper humidity).

Will Be Hard to Replace

Nannies Departing British Scene

LONDON (AP)—The old-time Nannie is fast disappearing from the British scene.

Making a vain effort to replace her are armies of educators, sociologists and psychologists.

Together, some people say, they do not possess the wisdom and ability of Nannie.

Who was Nannie, the woman about the nursery, where parents, duty was to look after the children?

HAD LITTLE TRAINING

She had little training and could lay claim to no diploma. Her formal education often was limited to the elementary school. Her informal education probably consisted of helping to bring up a large number of brothers and sisters.

★ ★ ★

With such a background it is not surprising that Nannie's outlook was narrow, her tongue sharp and her appearance severe.

As for her character, that was as large as her devotion to the family with whom she lived and which, usually, she ruled with the inflexibility of an absolute dictator.

BENEVOLENT DESPOT

Her position in the household was unique. She was part of the staff and yet she was above it. A sort of high priestess, she exercised from the precincts of the nursery or ironing room a benevolent despotism.

She knew everything that went on that might in any way affect the family. Outspoken when necessary, she could, when occasion required, be as discreet as a diplomat.

★ ★ ★

Secure in her peculiar authority, she acted as the final arbiter on family and household problems.

The friend and counselor of every member of the household, she was also recognized as the official recollector. Her memory was long.

Sometimes it could be chastening and embarrassing when she reminded some apparently successful adult who had "been through her hands" of a childhood incident he had been only too glad to forget.

★ ★ ★

Although often aloof and dowdy in her own dress, she was nevertheless the arbiter of fashion and could be exacting. Her last job was in a household. Woe betide anyone who dressed unsuitably or attended her evening inspection.

She had her favorites, but this was by no means an unmixed blessing. Those she liked best rarely found that they were favored. In fact, they might well be treated with a severity the rest were spared.

ADVISED ON CAREERS

When it came to deciding on careers her advice was invariably sensible and adhering her advice only some circumstances would be the most upset on the head.

[illegible] Jimmie would like to be a banker, would he?

A snuff of disdain.

"I can't think of anything less suitable. As he has never been able to save his pocket-money he had [illegible] to be able to take care of other people's money."

After that all thoughts of Jimmie for Jimmy was abandoned.

MATRIMONIAL ADVICE

Long, before the marriage bureau came into being Nannie, with her peculiar but well-tested wisdom, gave all the matrimonial advice needed.

She knew with unerring instinct just which young man would suit which young lady, and she was quite unscrupulous in ensuring that they became husband and wife.

★ ★ ★

She had her prejudices and foibles. The most striking was her contempt and distrust of anyone lucky enough to marry one to whom she had acted as Nannie. She dismissed the husbands as fools and the wives as being no better than one could expect. Only after a long apprenticeship could they hope to be accepted into the circle, and only then with considerable reservations.

MEMORY WILL LINGER

Nannies did not come and go. Ageless, they came and stayed forever. They remained Nannies to each successive generation, and they spoke of Miss Elizabeth and Master John, though one might be a mother with a grownup family and the other a pro-consul in some distant land.

★ ★ ★

Perhaps like old soldiers, Nannies never die. They may only fade away. But among the lucky few of the not so young who were her charges, the memory of Nannie will linger on as a nostalgic reminder of the gentle tyranny of more gracious days.

Sun is setting on the British nannie.

Stewart-Glenn
1680 South Telegraph Road • FEderal 2-8348

WAREHOUSE REMOVAL SALE

At Our 1680 South Telegraph Road Store

A REAL BARGAIN BEE

Further Reductions on Regular Stock Furniture items which Must Be Cleared! We've Moved All Stock From Our Old Warehouse to the New Warehouse Addition on Telegraph Road! We Must Make Room for New Arrivals! Selections Are Great! Floor Samples and Discontinued Lines Included!

A Real Bedding Bonanza

YEAR-END FACTORY CLEARANCE!
Stearns & Foster Mattresses and Box Springs

- All First Quality
- Twin or Full Size
- Tufted or Tuftless
- Quilt-Tops
- Hotel-Types
- Firm and Extra Firm
- Orthopedics
- All Seat-Edge Construction for Durability
- All Patented Insulo Cushion for Comfort
- All Locked Edges for Extra Wear and Service
- All Inner Roll for Added Support
- All Heavy Gauge Steel Coils

VALUES FROM $39 to $79
REDUCED TO
$29 to $44 Per Unit

$169.50 EXTRA LONG TWIN SETS . . . . . Complete $109.50

REGULAR STOCK! FURNITURE BARGAINS!

144.50 ROCKING LOVE SEAT, wing back, maple finish, heavy tapestry cover	$ 99.50
124.50 CHEST, Solid maple, 32" wide, 19" deep, and 45" high. Made by Sprague-Carleton	$ 89.50
224.50 DRESSER, MIRROR, FULL SIZE PANEL BED and TIFFIN STAND. Plastic tops	$149.50
54.95 RATTAN CHAIRS, 2 only. Walnut finish. Foam seat and back cushions. Zipper and reversible fold-tripe	$39 Ea.
119.95 SLEEPY HOLLOW CHAIR and OTTOMAN. Brown and gold upholstered. Foam cushions	$ 89.50
32.95 CIRCLE CHAIRS. Plastic covered. Brass legs, tangerine and black	$ 19.95
329.50 SOLID CHERRY CHEST and FULL SIZE BED. Blue upholstered head board. By Willet	$169.00
52.50 SOLID MAPLE BED. Full size	$ 29.95
629.50 DINING ROOM SUITE in solid cherry including oval table, with two 12" leaves, buffet, 4 side chairs and one arm chair complete. By Stratton	$299.00
229.50 DANISH SOFA, solid walnut frame, loose seat and back cushions, toast and brown cover	$129.00
269.50 MODERN SOFA, Foam cushions, Blue tweed cover, custom-made	$169.00
119.50 DANISH MODERN SOFA, loose seat and back cushions. Turquoise and blue	$ 75.00
550.00 ITALIAN PROVENCIAL DINING ROOM Suite. Chairs Oval Table 44x60, with one 12" leaf, 4 Chairs	$349.00
299.50 TRADITIONAL SOFA. Rolled Lawson Arm. Purple and Lavender cover. Skirted. Foam rubber cushions	$159.00
289.50 MODERN DINING ROOM SET. 40" Round Plastic top table, two 12" leaves, 4 barrel-back chairs, 48" buffet. Light walnut	$209.50
229.50 42" ROUND PLASTIC TOP TABLE, 4 CHAIRS, two 12" leaves, by Dillingham	$140.00
89.50 LOW CHEST, TWO DOORS, light walnut finish, 18" wide, 16½" deep. Revolving compartment	$ 50.00
499.50 SOLID CHERRY BREAKFRONT. 66 inches long	$225.00
188.50 CHEST BOOKCASE BED and night table, solid oak	$129.00
224.50 4-PC. MODERN BEDROOM SUITE. Double Dresser, Mirror, 4'6 Bed and Night Stand	$149.00

"TV" RUGS
All Wool Nylon or Acrilan
Rug Samples 18x24 Size **69¢**

THROW RUGS
27"x54"
Values to 13.95
Wool, Nylon, Acrilan **$3.95**

SPECIAL GROUP
Upholstered Chairs for Living Room
50% to 60% **Off**

MANY ADDITIONAL BARGAINS NOT LISTED
OPEN THURS., FRI., MON. 'TIL 9 P. M. — SAT. 'TIL 5:30 P. M.

Convenient Terms
30-60-90 Days
Same as Cash
Free Delivery

Stewart-Glenn
1680 South Telegraph Road • FEderal 2-8348
Just South of Orchard Lake Road—Free Parking

All Sales Final
No Returns
Advertised items subject to prior sale. Items listed were in stock at time this advertisement was placed.

Little Things Mean a Lot to Grooming

By ALICIA HART
Newspaper Enterprise Assn.

A well-groomed look is largely a matter of attention to little things:

Replacing heel lifts as needed. Checking hemlines to make sure that they're even and the length in keeping with current fashion. Getting rid of hat veils that go 'limp.' Making sure that scarves are absolutely fresh. Wearing gloves that are immaculate.

Washing pearls at frequent intervals so that they never have the chance to take on a dingy look. Never letting your hair go a day or two past the regular shampoo time. Not letting your lipstick fade out or become smeary.

* * *

Checking on accessories to make sure that they blend well. They need not be the same color but they should be in the same leather and of the same fashion type. That is, a tailored bag with walking shoes and so on.

* * *

All of this may sound time-consuming. Actually, it doesn't consume much time. But it does take regular checking and it does pay off in a fresh, attractive look.

"Wear-Forever" deerskin GIFTS
for all the family!
- Moccasins 6.95
- Purses 13.95
- Gloves 5.95

Al Hilde
1920 S. Telegraph Rd.
FE 4-7673

HAPPY NEW YEAR

C st to You in '62
and Many Thanks to Our Old Friends and Customers for finding us in Our New Location:
at 59 W. Huron St.
Across from Detroit Edison Co.
Schafers FLOWERS
24 HOUR PHONE SERVICE
FE 2-3173

Early Week Special!
BUDGET WAVE $6.50
CALLIE'S BEAUTY SHOP
116 North Perry FE 2-6361

It's Difficult to Know

Conceit or Confidence?

A friendly smile, always welcome — is the trademark of the genuine aristocrat. People who have real background are friendly, kind and thoughful of others, according to Josephine Lowman.

By JOSEPHINE LOWMAN

I think the following quotation is one of the most humorous descriptions of conceit I have ever heard. I would like to claim it for my own, but it is not mine and I do not know who said it. Here it is:

* * *

"I know a doctor who is so conceited that when he takes a woman's pulse he subtracts 10 beats for his personality."

Actually, it is very difficult to know when a person is conceited and when he isn't. Many times shy persons are thought to be conceited.

It often is difficult to distinguish between conceit and bragadocio or "front" which hides feelings of inferiority and insecurity. It also is sometimes hard to tell the difference between conceit and worthy self-confidence.

HEADY STUFF

Success, socially or financially, is heady stuff for those who never had it before. It takes a big person to weather either. Probably some of the most conceited and intolerable people in the world are those who had no social background but "made the grade," and those who had no money and then hit the jackpot.

If you meet any of these characters, don't let them bother you. Just feel sorry for them.

You will find that people who have real background are friendly, kind and thoughtful of others. These are the qualities of the real aristocrat.

ODD DISEASE

Another quotation about conceit: "Conceit is an odd disease. It makes everybody sick except him who has it."

One time Horace Greeley, the famous editor, lecturer and writer, was talking with a man who was putting himself on the back because he was a self-made man. Greeley answered, "Good! That relieves the Almighty of a terrible responsibility."

I do not think that most self made men are conceited. They know too well the price of hard work they paid and the element of luck in "timing" which almost always plays a part.

* * *

Do you know how to make your hairline more attractive? Send for Josephine Lowman's informative booklet, "Your Bust." Enclose 10 cents and a stamped, self-addressed envelope with your request. Address Josephine Lowman in care of The Pontiac Press.

Whatever Become of Those Resolutions?

By RUTH MILLETT
Newspaper Enterprise Assn.

By the way, whatever became of the old-fashioned New Year's resolutions? They seem to have gone completely out of style.

Maybe they got lost in the shuffle when self-improvement became big business.

Back in the old days we used to take stock once a year and make a list of homemade resolutions designed to make us a little better in the year ahead.

But now self-improvement is a year-round business and it is no longer a strictly do-it-yourself affair. We read books on how to improve our personalities, how to improve our health, how to get rich quick in the stock market, how to be more glamorous, how to live longer, how to be happy—and so on and on.

And when we aren't reading books we are going to lectures and taking courses. Trying to improve ourselves has become a year-round task with everybody getting into the act to spur us on.

So a new year no longer is the spur to doing better that it once was.

Nowadays we are working on ourselves just as hard in July as we used to work in January. Before our resolve to make ourselves over could fall by the wayside.

Whether we get better results with the new year-round routine than we got with the once a year drive, I don't know. Probably it ends up just about the same.

But, anyway, it seems like a logical explanation of why making New Year's resolutions isn't the big deal it used to be. Self-improvement has become year-round instead of seasonal.

Year-round puzzlers: Our teenagers. See words of cheer in Ruth Millett's booklet, "Tips on Teen-Agers." Mail 25 cents to Ruth Millett Reader Service, care of The Pontiac Press.

Ladies, Please Don't Nibble on Your Pearls

AP Newsfeatures

Ladies should not bite their pearls. It's no way to tell whether they are real or simulated.

Because jewelers touch pearls to their teeth, women have been damaging theirs at a record rate by chewing on them, claim alarmed members of the Cultured Pearl Association.

JUST A TOUCH

Actually the slightest contact with the teeth is enough to determine whether a gem is smooth and therefore simulated, or grainy and consequently cultured, they say.

Simulated pearls are usually made of glass bead or plastic centers covered with layers of lustrous substance of fish scales.

Cultured pearls are developed by inserting a tiny irritant into the fleshy interior of an oyster. The oyster builds a coat around it. Natural pearls are built by the oyster around a speck of sand or some other natural intruder.

* * *

The naked eye cannot tell the difference between the two kinds of cultured pearls. Experts rely on x-ray reports.

Pay Attention

Looking well-groomed means constant attentions to small things: Spots, sagging hems, uneven heel lifts, smudges, rips, missing buttons or snaps and limp veiling.

Don't put off these repairs. They can pile up to mountainous proportions.

Queenly Costume

Velvet is the costume of queens. Wear it and look regal. But remember the lordliness of velvet won't tolerate any untempt looks. Straggling hair, chipped nail polish, lipstick smudges or a shiny nose.

ANNUAL JANUARY CLEARANCE SALE
- Sweaters
- Dresses
- Lingerie
- Sportswear

Le Cor
26 W. Huron St.

YEAR-END CLEARANCE SALE!
STEFANSKI
Television and Radio Sales and Service
1157 W. Huron St.
FE 2-6967

REDMOND'S
Jewelers—Optometrists
81 N. SAGINAW ST. Phone FE 2-3612

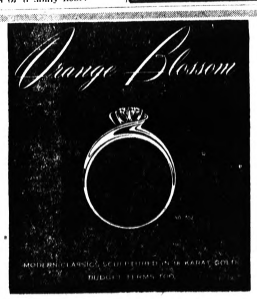

SPECIAL $185.00
2945 Orchard Lake Rd.
Keego Harbor
682-0930
Gregory JEWELERS
The Store to Go to for Things You Know!
Credit Terms
Expert Watch Repairing

Easily-Replaceable Wardrobe

(NEA) When you're packing for a trip, don't lug a small warehouse of cosmetics with you. Chances are you'll find replacements anywhere in the United States and in most cities abroad.

Use Color Carefully

(NEA) When you choose an ensemble, remember that unless you're a nexpert, it's not safe to choose more than three colors, and be sure that at least two of your accessories match.

PROFESSIONAL CLEANING

Keeps You Well-Groomed on All Occasions!

Winter clothing lasts longer . . . looks better when professionally cleaned through Gresham's expert processes . . .

ONE CLEANING WILL CONVINCE YOU

. . . and don't forget to check all those outdoor garments for waterproofing.

"It's the Little Things That Count at Gresham"

5 SHIRTS Expertly Laundered $1.13 CASH and CARRY

GRESHAM CLEANERS SHIRT LAUNDRY

Open 7 A.M. to 8 P.M.

605 Oakland Avenue FE 4-2579

Start the NEW YEAR With a Glamorous New Hair Style!

MILLIE'S Beauty Salon

6 S. SANFORD
Corner of Pike and S. Sanford
Open Tues. thru Fri. 9 to 5
Sat. 9 to 1 P.M.
Evenings by Appointment!

PERMANENT As LOW as $5.50

Complete Beauty Salon Services — FE 8-0711
Owner Mildred Liskum

Tuckered Out for No Reason?

ALICIA HART
Newspaper Enterprise Assn.

Fatigue as a result of illness is nature's device to prevent us from undertaking physical tasks before we're well enough to cope with them. But chronic fatigue, unaccompanied by illness, is a dangerous complaint that can result in loss of health and beauty.

Medical authorities at ribute this kind of fatigue to insufficient sleep, emotional disturbances and nutritional deficiencies.

The cure for lack of sleep is an obvious one. And if you feel tired and lack vivacity because of emotional strain, you should seek professional help.

POOR DIETS

But, if like millions of Americans, you feel worn out for no reason that you can understand, your lack of vitality is probably due to dietary deficiency.

Our bodies manufacture pyruvic acid, which has been called "fatigue poison," and vitamin B-1 is essential to help break this acid into carbon dioxide and water. When there is a lack of Vitamin B-1 in the diet, it follows that you may show sings of chronic fatigue.

* * *

You can't hide fatigue with manufactured beauty. For cosmetics cannot cover up low energy, sagging posture and a lack of vitality. In fact, even the lines of weariness can only be hidden temporarily. The only way to combat the effects of permanent weariness is to increase your intake of vitamin B-1.

The natural food sources of this vitamin are milk, liver and wheat germ.

* * *

Milk in all forms — whole milk, buttermilk, skim milk and yogurt — are rich in B-1. And all kinds of liver are equally nutritious.

Wheat germ, according to the Bureau of Human Nutrition and Home Economics of the U.S. Department of Agriculture, may be as much as five times richer in this vitamin than whole wheat.

EASY TO TAKE

It's simple to take, too, for it is delicious as a breakfast cereal, or can be sprinkled on other cereals. It makes a fine topping for casseroles and can be used as breading for meat and fish.

The only way to fight fatigue is from within. And since our bodies store B-1 for a short time only, it is necessary to replenish the supply each day.

* * *

If your loss of vitality is due to improper eating, you can put sparkle in your eyes, a glow in your cheeks and luster in your hair by making certain you get a sufficient daily supply of this energy-giving vitamin in your daily diet.

May vows are planned by Maudie Marie Hickey, daughter of Mrs. James P. Harbin of West Hopkins Street and Ernest C. Hickey of North Saginaw Street, to Sidney A. Colyer Jr., son of Mrs. Joseph E. Smith and the late Sidney A. Colyer.

MAUDIE MARIE HICKEY

Enjoy Foreign Language

Did Caesar Have 'Gaul?'

Gilbert Youth Service

Worried about those languages you're going to have to study? Here are a few tips on how to enjoy them.

Latin-speaking Caesar lived way back when all Gaul, except perhaps his own, was divided into three parts. He goldbricked his way through the army writing prose that takes two semesters to read.

Think of him as a Roman Norman Mailer, hampered by the ablative case. Extra study in Latin can be done by listening to Patti Page's song of a couple of years ago, Learning My Latin. No credits for this, unfortunately.

"OLE!"

Spanish is for dancing. No cha-cha or mambo is complete without at least one "ole!", a couple of Latin-American-type grunts, and a long sigh of "ay, que bueno" at the end. It's also the grooviest to say to a chiquita, "Quieres bailar commigo?" which means "Wanna cut a rug?"

French is for restaurants. Otherwise you end up eating "ragout" which is stew however you spell it. Order your date "une steak hache", pour on the ketchup and add French fries (what else?). Your date will think her hamburger is "extraordinaire," — and you, too. The main advantage to talking French is obvious. Imagine digging Bardot in the original.

'WHAT IS TRUTH?'

Cold wars plus hot words equal Russian. (Ain't that the "pravda"? — truth) It's the greatest for translating labels on caviar jars, borscht recipes, and the words of The Song of the Volga Boatmen, in case you ever have to cross the Volga River. We — and the Dept. of the Army — hope you never have to.

Spaghetti is conducive to music. After one order, you think you're a combination of Caruso and Dion. In order to pronounce the names of the other singers and composers of Italian ancestry, it is best to take Italian. (Otherwise, it's difficult, at best.)

It costs an average of 45 cents per pound to cut and wrap meat for self-service counters, according to Department of Agriculture studies.

Group to Fete Youths Back From Europe

Young people who spent last summer in Europe will be special guests of the Green Lake Women's Club at a noon luncheon Monday in Green Lake Community House.

Relating experiences and impressions of their visit abroad will be Chris Thomson who was sent to Denmark by the American Field Service and Jeannie Spengeman, Gale Murray and Marian Smith, visitors to Spain, Germany and England, respectively, sponsored by the Michigan Council of Churches' Youth for Understanding program.

* * *

Hostesses for the meeting will be Mrs. Lyle Armstrong, Mrs. Howard Berry, Mrs. Richard Elwood, Mrs. William Lattinen, Mrs. Richard Schmidt and Mrs. Watson Stringer.

Berean Class Holds Dinner

Berean Fellowship Class of Oakland Avenue United Presbyterian Church held its annual New Year's Eve dinner at the Shawnee Court home of Mr. and Mrs. Floyd Levely.

Six guests, the Russell Woodburys, the LaMar Tyacks, James Hayslets and Ricky Hipp, were welcomed by the 41 members attending.

Newly elected officers and chairmen are planning a program meeting later this month in the home of Harold Benner.

Mr. and Mrs. George Marten, Joslyn Avenue, will be hosts for the next meeting.

Pastels, Rose Shades Flatter Older Women

A mature or older woman can be just as fashionable today as she was during her younger years, providing she practices the correct art of applying her make-up.

To keep from looking overly made-up, a leading beauty authority advises paying particular attention to your choice of cosmetic colors.

Primarily, choose shades that have a high light reflective quality. These will help diffuse any lines or wrinkles, whereas darker colors tend to cause shadows which accentuate these conditions.

PICK PINK

Use facial make-up with an undertone of pink or rose to supplement any loss of skin color. Cheek rouge should be in pastel shades of pink or coral. For the eyes, the new powder eye shadow is an ideal light reflective requisite.

Lips should be flattered with the attractive soft shades of matte finish lipstick.

Fur Flattery

(NEA)—Fur hats shown in the recent French collection display tiny, flattering veils that just cover the eyes.

531

by Laura Wheeler

Make a hit with these jiffy knits — one flat piece plus ribbed cuff for each snuggle slipper.

Add felt ears, features on pompons—presto — bunny or pup trim! Jiffy-knit, cozy, ankle-hugging. Pattern 531: directions sizes 4-6, 7-9, 10-12 included.

Send Thirty-five cents (coins) for this pattern — add 10 cents for each pattern for 1st-class mailing. Send to Laura Wheeler, care of The Pontiac Press, 124 Needlecraft Dept., P. O. Box 161, Old Chelsea Station, New York 11, N.Y. Print plainly Pattern Number, Name, Address and Zone.

For the first time! Over 200 designs in our new, 1962 Needlecraft Catalog — biggest ever! Pages, pages, pages of fashions, home accessories to knit, crochet, sew, weave, embroider, quilt. See jumbo-knit hits, clothes, spreads, toys, linens, afghans plus free patterns and 25c.

Host Party for Auxiliary

Mr. and Mrs. Carl Crissman of Clarkston were New Year's Eve party hosts to Wright-Fournier Amvets Auxiliary, Post 161. Mrs. William Marshall assisted the hostess.

Highlight of the evening was a demonstration of the new dance craze the twist by Mrs. Robert Brown and Paul Kitts. Good sportsmanship prize went to Albert Emsley.

* * *

Robert Brown spoke on "Self-Improvement for the New Year," and Orville Russell, post photographer, snapped publicity pictures for the year.

Guests were Mr. and Mrs. Ward Rathbun, the Clyde Beatties, Mr. and Mrs. Robert Crossman and the Richard Finks.

To Celebrate Anniversary

Mr. and Mrs. Thomas Montgomery's Cameron Street home will be the scene of an open house from 2 to 6 p.m. Sunday, celebrating their 30th wedding anniversary. Hostess for the affair will be Mrs. Montgomery's sister Mrs. Eva Shaw.

Gary, Michael and Cheryl Montgomery will join their parents in celebrate the occasion, along with friends and relatives from Lansing, Detroit and Canada.

Cranbrook Readies for 12th Night Gala

Cranbrook institution — 13th annual Twelfth Night Gala will be held 8 p.m. Saturday at Cranbrook House with Mr. and Mrs. Henry S. Booth as hosts.

Booth is the son of the founders of Cranbrook, George G. Booth and Ellen Scripps Booth.

Guests will include members of faculty, staff and board members of the institution.

Smart Gals Pick Parka for Sports

Gilbert Youth Service

Super salesmen, on tall tales go, sold refrigerators to the Eskimos for their igloos.

Worse than that, they stole the Eskimo's parka and sold it to the American girl without a dog team to her name.

Of course, she's smart enough, even without a sales persuasion, to see a good thing in a parka coat for her closet this winter.

* * *

Naturally, the manufacturers have improved on the Eskimo's original idea. They have substituted a furry fabric made of verel, a test tube fiber, for the pelts of the polar bear. It's cheaper and it does just as well, in some instances even better than the woolly animal.

Like the bear, the chemically-produced fiber won't mat or pill. If it gets wet, it dries to its usual fluffiness.

Unlike the bear, the furry fabric can be dyed a variety of hues, all of which make the parka an interesting complement to skirts and ski pants.

LIGHTWEIGHT

Although it is warm enough, the American parka weighs about half as much as the Alaskan kind. Since it doesn't sap a lady's strength just carrying it around on her back, the imitation is ideal for active sports. And it's also roomy enough to fit over bulky sweaters.

In bad weather or simply while riding in someone's open car, the parka's hood keeps ears warm and coiffures dry and in place.

* * *

Often the American parka contains vestiges of the Alaskan Indians' primitive designs, such as touches of embroidery, or ribbons of pompons.

But it always has a zipper. The resourceful Eskimo managed very well without one, possibly because there were no super duper zipper salesmen around to talk him into buying one.

Becomes Bride

Irene Lee Middleton, daughter of Mr. and Mrs. Kenneth H. Middleton of Birmingham, became the bride of Michael V. Flynn of Lincoln Park December rites. The bridegroom is the son of the Jack Flynns of Cloverlawn Avenue.

WEDDING RING SETS
14 Karat Gold $12.95
Reg. $16.95 1 or Both
GEORGE'S—74 N. Saginaw

Professional PERMANENTS Styled as YOU Like It!
HAIR CUTTING — 1.00
FREE PARKING
IMPERIAL BEAUTY SALON
219 Auburn Ave.
FE 4-2878
No Appointment Necessary
EDITH BERNSON, Owner

DOUGLAS
Children's Shop
Miracle Mile Shopping Center
S. Telegraph at Square Lake Rd.
FE 4-9572 Open Daily 10 to 6 P.M.

Fine Colonial Furniture
PLENTY OF FREE PARKING
GENTRY'S
Colonial House
5 S. Main MA 5-2362

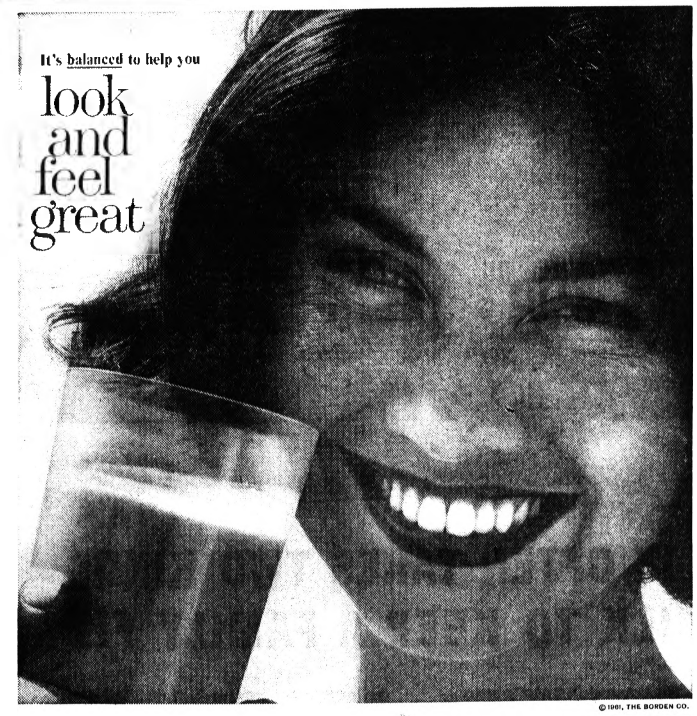

It's balanced to help you look and feel great

©1961, THE BORDEN CO.

Borden's ready diet . . . happiest tasting diet drink

What do you want in a calorie-cutting drink? Vitality protected . . . taste rewarded. You want Borden's **ready diet**, the 900 calorie fresh food drink with balanced protein, carbohydrate and fat.

In proportion, in quality, this balance offers a plus to dieters. It assures proper metabolism of excess body fat . . . a regulated rate of absorption to help you feel satisfied. And **ready diet** contains only complete protein, which is equal nutritionally to a much larger amount of mixed protein.

Taste that Borden difference! Superbly rich flavored, creamy smooth. Every sip refreshes your determination to stick to your diet. No wonder thousands favor this dairy fresh drink.

Use as your doctor advises so your program fits your health and reducing needs.

Look for the special gold carton AT YOUR STORE OR DOOR

® Trademark of the Borden Co.

STAPP'S . . . *present a low-cost quality . . .*

Hi-White Shoe for The young and lively

In a complete range of sizes 3's thru 8's widths B thru E.

Mother hens as it really first quality shoe with built in features you usually find only in the most expensive. But, Mother, this shoe is budget priced! Bring your tots in for our accurate fitting service! Let us show you the value this shoe offers . . . it's leather throughout, it's designed for comfort and lots of active play.

$4.99 Pr.

Full Size Range at BOTH Stores

STAPP'S

JUVENILE BOOTERIE
28 E. Lawrence St., Downtown
(Open Mon. to 8:30, Fri. to 9)
and
FAMILY SHOE STORE
928 W. Huron at Telegraph
(Open Fri. to 9 — Sat. to 8:30)

BLUE WILLOW

Choice of
BLUE WILLOW or BLUE ONION

53-Pc. Sets $12.95
16-Pc. Sets . . . . . $ 2.95

DIXIE POTTERY
5281 Dixie Hwy. OR 3-1894
(Drayton)

Markets, Business and Finance

MARKETS

The following are top prices covering sales of locally grown produce by growers and sold by them in wholesale package lots. Quotations are furnished by the Detroit Bureau of Markets, as of Friday.

Detroit Produce

FRUIT

Apples, Delicious, bu. ... 4.00
Apples, Jonathan ... 3.25
Apples, McIntosh ... 3.50
Apples, Northern Spy ... 3.50
Apple Cider, 4 gal. ... 1.00

Vegetables

Beets, topped ... $2.50
Cabbage, curly, bu. ... 1.50
Cabbage, red, bu. ... 1.50
Cabbage, standard variety ... 1.50
Carrots, cello pak ... 1.50
Carrots, topped, bu. ... 1.50
Celery, root ... 1.75
Fennel, dozen, bchs. ... 1.50
Horseradish, lb. ... 3.00
Leeks ... 3.00
Onions, sets, lb. ... 1.50
Parsley, curly, doz. bchs. ... 1.00
Parsley, root, doz. bchs. ... 1.50
Parsnips, bu. ... 1.50
Parsnips, cello pak ... 2.00
Potatoes, 50-lbs. ... 1.50
Radishes, black ... 1.75
Radishes, holbouse ... 1.75
Squash, acorn, bu. ... 1.25
Squash, Butternut ... 1.25
Squash, Buttercup ... 1.25
Squash, Delicious ... 1.50
Squash, Hubbard ... 1.50
Turnips, topped ... 1.50

GREENS

Celery cabbage ... $1.50

Poultry and Eggs

DETROIT POULTRY

DETROIT, Jan. 2 (AP)— Prices paid per pound at Detroit for No. 1 quality live poultry:

Heavy type hens 18-22, light type hens 14, heavy cross roasters 4-5 lbs. 23, over 5 lbs. 22-24.

DETROIT EGGS

DETROIT, Jan. 2 (AP)— Prices paid per dozen eggs at Detroit by first receivers, including U. S. [illegible]

White Grade A jumbo 43-48, extra large 40-46, large 38-42, medium 31-35, small 25-30.

Brown Grade A jumbo 44, extra large 39-[illegible], large 36-[illegible], medium 28-32, small 26-28; checks 24-27.

CHICAGO BUTTER AND EGGS

(CHICAGO, Jan. 2 (AP)—Chicago mercantile exchange butter steady; wholesale buying prices unchanged; 93 score AA 46; 92 AA 46; 90 B 45½; 89 C 37½; cars 90 B 46½, 89 C 38½.

Eggs logs weeks, balance about steady; wholesale buying prices unchanged to 1 lower; 70 per cent or better grade A white 32; mixed 32; medium 30; standards 29, dirties 28, checks 26.

CHICAGO POULTRY

CHICAGO, Jan. 2 (AP)—(USDA)—Live poultry wholesale buying prices unchanged to ½ higher; roasters 25-28; White Rock fryers 19½-26½.

Livestock

DETROIT LIVESTOCK

DETROIT, Jan. 2 (AP)—(USDA)—Livestock:

Cattle 200. Bulk of early supply in slaughter steers and heifers with good and choice grades predominating. Over in larger supply. Steers and heifers active, steady to strong, cows 50c higher. Around three loads of high choice to prime 1026-1058 lb. steers 27.25, very good 1140 lb. steers 27.50, most choice steers 26-27.50; bulk of good and choice steers 25-25.75; [illegible] 26.50; few good steers 24-25; [illegible] 26.50; few good heifers mostly 24-26.50; bulk good cows 19-21, few 21-22; canners and cutters 16-18; few bologna bulls 21-23.

Calves 150. No early sale; [illegible] 1200. No early sale.

CHICAGO LIVESTOCK

(CHICAGO Jan. 2 (AP)—(USDA)—Hogs 12,000. Opening rather slow, [illegible] fairly active, butchers 250 lbs. and [illegible] mostly 50 higher; sows 25 lbs. mostly 50 higher; [illegible] 200-240 lbs. 16.50-17.00; [illegible] 240-270 lbs. 16.75-17.00; No. 2 and 3 400-600 lb. sows 12.50-13.25 [illegible] 11.25-14.

Cattle 4,000; [illegible] steady; [illegible] 1,200. No early sale.

CHICAGO LIVESTOCK

(CHICAGO Jan. 2 (AP)—(USDA)—Hogs 12,000. Opening rather slow, [illegible] fairly active, butchers 250 lbs. and [illegible] mostly 50 higher; sows 25 lbs. mostly 50 higher; [illegible] 200-240 lbs. 16.50-17.00; [illegible] 240-270 lbs. 16.75-17.00; No. 2 and 3 400-600 lb. sows 12.50-13.25 [illegible] 11.25-14.

Cattle 4,000; [illegible] steady; [illegible] 1,200. No early sale.

Stocks of Local Interest

[illegible]

OVER-THE-COUNTER STOCKS

The following quotations are furnished by [illegible] representative [illegible] quotations reflect [illegible] between dealers [illegible] time.

	Bid	Asked
[illegible]	[illegible]	[illegible]

Treasury Position

WASHINGTON (AP) — The cash position of the Treasury compared with corresponding date a year ago:

	Dec. 29, 1960	Dec. 28, 1961
Balance	$6,586,801,100.56	[illegible]
Deposits fiscal year	[illegible]	[illegible]
July 1	43,781,202,874.45	[illegible]
Withdrawals fiscal year	52,823,440,386.45	[illegible]
*Total debt	293,403,142,280.41	[illegible]
Gold assets	16,889,000,022.41	[illegible]
Balance	6,525,788,352.76	[illegible]
Deposits fiscal year	[illegible]	[illegible]
July 1	42,734,190,245.84	[illegible]
Withdrawals fiscal year	47,148,230,015.49	[illegible]
*Total debt	290,952,484,971.10	[illegible]
Gold assets	17,826,918,885.10	[illegible]

*Includes $438,603,267.40 debt not subject to statutory limit

In Moderate Trading

Stock Mart Moves to Upside

NEW YORK (AP) — The stock market nudged to the upside on balance in moderate trading early today.

★ ★ ★

Changes of most key stocks were narrow.

★ ★ ★

Some of the steels, motors, chemicals and oils showed a firmer tone. Aerospace issues resumed their advance on further news of defense contracts.

A number of blue chips, however, continued to give ground. American Telephone continued under selling pressure as it fell 1⅝ to 132 on an opener of 6,000 shares, trimming the loss a bit in later dealings.

On the other hand, General Dynamics, Tuesday's most active gainer, continued strong as it advanced ⅜ to 30¼ on 5,000 shares. Boeing added around a point and others in the aircraft-missile group produced plus signs.

★ ★ ★

Losses of about a point were taken by Eastman Kodak and American Tobacco.

Early block buyers were taken by Chicago Yellow Cab which advanced 1½ to 21 on 23,000 shares. Lorillard dropped a point to 60 on 8,600 shares.

Prices on the American Stock Exchange were irregularly higher. Moderate gains were made by Syntex, Molybdenum, Loral Electronics, Giannini Controls, Edo Corp. "A" and Aerojet-General. New England Telephone dropped about a point. Occidental Petroleum, Tampa Electric and Vornado were other losers.

Bonds Keep on Upside

NEW YORK (AP) — For the second day in a row bond prices headed upward today at the start of trading.

Over the counter dealers in U.S. government securities quoted long issues up 2/32 to 4/32 and intermediates unchanged in quiet dealings. Bill prices held steady.

Among corporates Lehigh Valley Railroad 4s series A gained 1 at 45, Consolidated Edison 2¼s gained 1½ at 80½ and Consumers Power 4⅝s of 1989 up 1⅛ at 103½.

Fractionally higher were New Haven Railroad 4s at 48, McCrory 5½s at 89¾ and Consolidated Natural Gas 4⅝s of 1986 at 100. Off fractions were: Erie Railroad 5s at 16⅞, General Motors Acceptance 3½s at 91½ and AT&T 3⅞s at 90.

Among convertibles U.S. Freight 5s fell 2 at 153 at one time and Lockheed 3¾s added 1¼ at 190.

BOND AVERAGES

Compiled by The Associated Press

	30	10	10	10	Rails	Ind.	Util.	Pfd.	L-Yd
Net Change	[illegible]	[illegible]	[illegible]	[illegible]	[illegible]	[illegible]	[illegible]	[illegible]	[illegible]
Noon Tues.	76.1	101.4	85.8	86.1	91.4	Coleo Elec.	24	8.7	Mead John	120.4
Prev. Day	76.1	101.4	85.8	86.1	91.4	Cont'l Motor	7	1.1	Mohawk Airl	6.8
Week Ago	76.0	101.5	85.5	86.1	91.0	Cont'l As & Rb	15	1.6	Monsk P Rinty	10.2
Month Ago	76.0	101.5	85.5	86.0	90.8	Crosby Pet	12	10.6	Nd Zeno	26.3
Year Ago	77.5	95.4	85.7	81.2	91.4	Dynam Am	13	1.5	Pac Pet Ltd	14.1
1961-62 High	78.7	103.7	88.2	86.1	91.4	Fla Tiger	13	4	Page Petr	27.4
1961-62 Low	75.8	95.5	81.5	81.0	90.4	Gen Dever	13	6	Sonatone	12.5
1960 High	81.6	101.8	88.1	86.1	92.5	Gen Oil	48	7	Technico	25.3
1960 Low	75.8	93.4	80.9	81.7	87.3	Imp Oil	16	7		

American Stock Exch.

Figures after decimal points are eighths

Cal El Pw	21	Kaiser Indus	9½
Colo Elec	24	Mead John	120.4
Crosby Pet	12	Mohawk Airl	6.8
Cont As & Rb	15	Monk P Rinty	10.2
Crosby Pet	12	Nd Zeno	26.3
Dynam Am	13	Pac Pet Ltd	14.1
Fla Tiger	13	Page Petr	27.4
Gen Dever	13	Sonatone	12.5
Imp Oil	48	Technico	25.3
	16		

The New York Stock Exchange

NEW YORK (AP)—Following is the complete stock transaction on the New York Stock Exchange with sales prices.

Sales cdsh.	High	Low	Last	Chg.
—A—				
Abbott L 1.60a	42	38½	40½	[illegible]
ABC Vend .50bmd	4	21½	21	21	[illegible]
ACF Ind 2.50	7	67⅞	67⅝	67⅝	[illegible]
Adams Rmb 2.50	20	45⅞	44½	44½	[illegible]
Ad Indst	9	4½	4½	4½	[illegible]
Alco Prod .40	2	19⅞	19⅞	19⅞	[illegible]
Alleg Cp .50g	2	11½	11½	11½	[illegible]
Alleg Pw 1.80	1	49	49	49	[illegible]
Allied Ch 1.80	40	51⅞	50⅞	51	[illegible]
Allied Stri 3	12	66	65⅞	66	[illegible]
Allis Chal 1.25g	10	27½	27½	27½	[illegible]
Alum Ltd .60	82	28½	27½	27½	[illegible]
Alcoa 1.20	12	43½	43	43½	[illegible]
Amerada 1	7	118	117	118	[illegible]
Am Alfin	10	32½	31½	31½	[illegible]
Am Agric	1	30	30	30	[illegible]
Am Brk Sh 2.40	1	48	48	48	[illegible]
Am Bd Par 1.20	1	27½	27½	27½	[illegible]
Am Can 2	7	46½	46½	46½	[illegible]
Am Cyan 1.60	6	45½	45½	45½	[illegible]
Am El Pw 1.56	26	39½	38½	39	[illegible]
AmEx Pw	3	15½	15½	15½	[illegible]
Am Metals .50	1	37½	37½	37½	[illegible]
Am Met Cl 1.40	1	47½	47½	47½	[illegible]
Am Mot .60b	1	14½	14½	14½	[illegible]
Am N Gas 1.20	29	36½	36	36	[illegible]
Am Optical .8	1	35½	35½	35½	[illegible]
Am Snuff 2	1	42½	42½	42½	[illegible]
Am Std .80	6	42½	42½	42½	[illegible]
AmTelTel 2.30	45	135½	134½	135½	[illegible]
Am Tob 2.80	11	60½	60½	60½	[illegible]
Am Viscose 2	15	43½	43½	43½	[illegible]
AMP Inc .50	2	25½	25½	25½	[illegible]
Ampco Cp	1	20½	20½	20½	[illegible]
Anch Hock 1.60	1	49½	49½	49½	[illegible]
Anaconda 2.50g	1	45½	45½	45½	[illegible]
Armco Stl 3	19	80½	80	80½	[illegible]
Arm Cork pf 1.50	2	40½	40½	40½	[illegible]
Armst Cork 1.60a	1	32½	32½	32½	[illegible]
Asd Oil 1.20	1	27½	27½	27½	[illegible]
Atchison 1.20g	20	27½	27½	27½	[illegible]
At Cit Cal 1.50	2	48½	48½	48½	[illegible]
At Refin 2.40	1	50½	50½	50½	[illegible]
Atlas Cp	1	16½	16½	16½	[illegible]
Atl Coast Line	26	57½	57	57½	[illegible]
Avco Corp .60	10	21½	21½	21½	[illegible]
—B—					
Baker IAW 1.60	13	16½	16	16	[illegible]
Bald Lima Hw	1	14½	14½	14½	[illegible]
Bald Vick 1.25	1	27½	27½	27½	[illegible]
Balt & Ohio	1	23½	23½	23½	[illegible]
Bangor M 1	1	9½	9½	9½	[illegible]
Beckman In	1	44½	44½	44½	[illegible]
Beech Aic .80	1	16½	16½	16½	[illegible]
Bell & Howell	1	61½	61½	61½	[illegible]
Bendix 2.40	10	52½	52	52½	[illegible]
Bengquet	1	2½	2½	2½	[illegible]
Beth Steel 3.40	10	41½	41	41½	[illegible]
Bigelow 1.20	1	14½	14½	14½	[illegible]
Boeing 1	5	30½	30	30½	[illegible]
Borden 1.50	1	45½	45½	45½	[illegible]
Borg Warn 5	1	92½	92½	92½	[illegible]
Borg Wy .60g	1	14½	14½	14½	[illegible]
Brunswick 1b	1	19½	19½	19½	[illegible]
Bucy Erie	1	8½	8½	8½	[illegible]
Budd Co	1	12½	12½	12½	[illegible]
Bullard	1	31½	31½	31½	[illegible]
Burlington 60	1	31½	31½	31½	[illegible]
Burl Ind .95f	11	23½	23½	23½	[illegible]
Burroughs 1	1	31½	31½	31½	[illegible]
—C—					
Campb Soup 2.20	13	116½	116	116	[illegible]
Can Dry .60e	1	17½	17½	17½	[illegible]
Can Pac 1.60a	1	43½	43½	43½	[illegible]
Carrier Cp 1.60	1	41½	41½	41½	[illegible]
Carter Pd 1	1	50½	50½	50½	[illegible]
Case 21	1	49½	49½	49½	[illegible]
Case Pow 1.20	1	27½	27½	27½	[illegible]
Caterpillar 1	1	41½	41½	41½	[illegible]
Celanese 1.75	1	69½	69½	69½	[illegible]
Cel Pack 1.20	1	18½	18½	18½	[illegible]
Cerro Cp 1.60	1	32½	32½	32½	[illegible]
Ches & Ohio 4.50	1	65½	65½	65½	[illegible]
Chicago Milw	1	5½	5½	5½	[illegible]
Chicago Rock I	1	5½	5½	5½	[illegible]
Chrysler 2.50	1	64½	64½	64½	[illegible]
Cities Serv 2.60	1	50½	50½	50½	[illegible]
Clark Eq .80	1	14½	14½	14½	[illegible]
Cleve Cliffs 1.40	1	40½	40½	40½	[illegible]
Coca Cola 1.20	1	48½	48½	48½	[illegible]
Colgate 1.20b	1	14½	14½	14½	[illegible]
Colo Fuel 2.50	1	34½	34½	34½	[illegible]
Col Gas 1.20	1	19½	19½	19½	[illegible]
Col Pic .40	1	7½	7½	7½	[illegible]
Col Ind .50	1	14½	14½	14½	[illegible]
Comb Eng 3b	1	42½	42½	42½	[illegible]
Comb Ven .50e	1	12½	12½	12½	[illegible]
Comm Sol .20	1	7½	7½	7½	[illegible]
Comwlth Ed 1.50	1	41½	41½	41½	[illegible]
Cons Edison 2.40	1	45½	45½	45½	[illegible]
Cons Nat Gas 3b	1	70½	70½	70½	[illegible]
Cons Pow 2.40	1	48½	48½	48½	[illegible]
Contin Can 1.60	1	41½	41½	41½	[illegible]
Contin Oil 2	1	48½	48½	48½	[illegible]
Cont Mtr .50	1	7½	7½	7½	[illegible]
Cont Stl .50	1	14½	14½	14½	[illegible]
Corn Prod 1.20	1	77½	77½	77½	[illegible]
Cr Corp .60	1	14½	14½	14½	[illegible]
Cr Pub .60	1	12½	12½	12½	[illegible]
Crown Zell 1.80b	1	41½	41½	41½	[illegible]
Crucible 1	1	14½	14½	14½	[illegible]
Cuban Am .25	1	1½	1½	1½	[illegible]
Cudahy Pk 1	1	14½	14½	14½	[illegible]
Cutler Hmr 1	1	14½	14½	14½	[illegible]
Cutlass Wt 1	1	14½	14½	14½	[illegible]
—D—					
Dan Riv M .80	1	7½	7½	7½	[illegible]
Dat Cont .87	1	14½	14½	14½	[illegible]
Davistown .37g	21	9½	9½	9½	[illegible]
Decca Rec 1.20	8	41½	41½	41½	[illegible]
Deere 1	1	9½	9½	9½	[illegible]
Del Pow & Lt 1	1	27½	27½	27½	[illegible]
Dens & Rd-W 1	1	14½	14½	14½	[illegible]
Detroit Edison	1	14½	14½	14½	[illegible]
Dia C Swag 1.80	1	14½	14½	14½	[illegible]
Dome Mines 3b	1	14½	14½	14½	[illegible]
Dow Chem 1.40	1	14½	14½	14½	[illegible]
Dresr Ind 1.20	1	14½	14½	14½	[illegible]
Du Pont 2.60	1	14½	14½	14½	[illegible]
Duq Lt 1.24	1	14½	14½	14½	[illegible]
—E—					
Eastman Kod 1	1	14½	14½	14½	[illegible]
Eaton MfG 1.60	1	14½	14½	14½	[illegible]
Elec Aut-Lit 1.20	1	14½	14½	14½	[illegible]
Elec Hor .60	1	14½	14½	14½	[illegible]
Elec Pow & Lt	1	14½	14½	14½	[illegible]
Elgin Nat Wch	1	14½	14½	14½	[illegible]
Emerson Rad .50	1	14½	14½	14½	[illegible]
Emp Dist El 1.60	1	14½	14½	14½	[illegible]
Emp Pow .75e	1	14½	14½	14½	[illegible]
Erie Res 1.40b	1	14½	14½	14½	[illegible]
Evans Prod 1.60b	1	14½	14½	14½	[illegible]
Evansville 1.60	1	14½	14½	14½	[illegible]
Exchange 1.20	1	14½	14½	14½	[illegible]
—F—					
Fair Cam .50b	6	42½	42	42	[illegible]
Fair Stran 1	1	14½	14½	14½	[illegible]
Fansteel	1	14½	14½	14½	[illegible]
Fed Corp 1	1	14½	14½	14½	[illegible]
Ferro Cp 1.60	1	14½	14½	14½	[illegible]
Fibreboard 1.50g	1	14½	14½	14½	[illegible]
Firestone 1b	1	14½	14½	14½	[illegible]
FirstCentr 2.80f	1	14½	14½	14½	[illegible]
Flintkote 1.10g	1	14½	14½	14½	[illegible]
Fla Pow .96	1	14½	14½	14½	[illegible]
Fla P & L 1.12	1	14½	14½	14½	[illegible]
Food Fair .80a	3	14½	14½	14½	[illegible]
Fst Nat Stores	1	14½	14½	14½	[illegible]
Flex Cp 1.40b	1	14½	14½	14½	[illegible]
Ford Mot 2.50	1	14½	14½	14½	[illegible]
Fram Corp 1.20	1	14½	14½	14½	[illegible]
Frick Coal 1.20	1	14½	14½	14½	[illegible]
—G—					
Gen Acceptt 1b	1	14½	14½	14½	[illegible]
Gen Cigar 1.20g	1	14½	14½	14½	[illegible]
Gen Dynam	30	29½	29½	29½	[illegible]
Gen Elec 1.20	1	14½	14½	14½	[illegible]
Gen Foods 1.60	1	14½	14½	14½	[illegible]
Gen Mills 1.20	1	14½	14½	14½	[illegible]
Gen Motors 2b	1	14½	14½	14½	[illegible]
Gen Port Cem	1	14½	14½	14½	[illegible]
Gen Pub Sv .52e	27	7½	7½	7½	[illegible]
Gen Pub Ut 1.40	1	14½	14½	14½	[illegible]
Gen Rd Sig 1.20	1	14½	14½	14½	[illegible]
Gen Tel&El 1b	1	14½	14½	14½	[illegible]
Geth Tire 1	1	14½	14½	14½	[illegible]
Gen Tire .75	1	14½	14½	14½	[illegible]
Gillette 1.10	1	14½	14½	14½	[illegible]
Gimbel Bros .50	1	14½	14½	14½	[illegible]
Goodrich 2.20	1	14½	14½	14½	[illegible]
Goodyear .80b	1	14½	14½	14½	[illegible]
Graham-Pa 1.60b	1	14½	14½	14½	[illegible]
Granby Min 2.40	1	14½	14½	14½	[illegible]
Grant W T 1.60	1	14½	14½	14½	[illegible]
Greyhound 1.40	1	14½	14½	14½	[illegible]
Gulf Oil 2.50	1	14½	14½	14½	[illegible]
Gulf Sta Ut 1	1	14½	14½	14½	[illegible]
—H—					
Hallicrafters 2.50	1	14½	14½	14½	[illegible]
Hallm Cards .50	1	14½	14½	14½	[illegible]
Hamm Bev 1.20	1	14½	14½	14½	[illegible]
Harb Wal .35g	1	14½	14½	14½	[illegible]
Hat Corp 1.80	1	14½	14½	14½	[illegible]
Hayden Ind .80	1	14½	14½	14½	[illegible]
Hell Tool 1.80	1	14½	14½	14½	[illegible]
Heublein .80	1	14½	14½	14½	[illegible]
Hilton Hotels 1.40	1	14½	14½	14½	[illegible]
Hiram Walk 1.60	1	14½	14½	14½	[illegible]
Hobart Mfg 1	1	14½	14½	14½	[illegible]
Holiday Inns .20	1	14½	14½	14½	[illegible]
Holly Sug .35g	1	14½	14½	14½	[illegible]
Hom Oil 1.50a	1	14½	14½	14½	[illegible]
Honeywell 1.20	1	14½	14½	14½	[illegible]
Hoover 1.40	1	14½	14½	14½	[illegible]
Hotpoint 1.40	1	14½	14½	14½	[illegible]
Household Fin	1	14½	14½	14½	[illegible]
Howe Sound 1	1	14½	14½	14½	[illegible]
Hudson Pulp 1.20	1	14½	14½	14½	[illegible]
Hunt Foods .80	1	14½	14½	14½	[illegible]
Hupp Cp	1	14½	14½	14½	[illegible]
—I—					
Illinois Cent 1b	1	14½	14½	14½	[illegible]
Ill Cent 2	1	14½	14½	14½	[illegible]
Ingersoll Rand 1	1	14½	14½	14½	[illegible]
Inland Stl 1.80	1	14½	14½	14½	[illegible]
Interlk Ir 1.60	1	14½	14½	14½	[illegible]
Int Bas Ore 2.50	1	14½	14½	14½	[illegible]
Int Harv 2.40	1	14½	14½	14½	[illegible]
Int Nickel 1.40	1	14½	14½	14½	[illegible]
Int Paper 80	1	14½	14½	14½	[illegible]
Int Shoe 2.40b	1	14½	14½	14½	[illegible]
Int Tel&Tel 1	1	14½	14½	14½	[illegible]
IHCArlck	1	14½	14½	14½	[illegible]
—J—					
Jahn Mann .75	1	14½	14½	14½	[illegible]
Jim Logan .60	1	14½	14½	14½	[illegible]
Joan Ar 1.20	1	14½	14½	14½	[illegible]
Joy Mfg 1	1	14½	14½	14½	[illegible]
—K—					
Kaiser Al .90	14	32½	32½	32½	[illegible]
Kayser Jul .40a	9	22½	22½	22½	[illegible]
Kennecott .80a	1	14½	14½	14½	[illegible]
Kern Co Ld 2.40	6	28½	28	28	[illegible]
Key Rar Cm .80	1	41½	41½	41½	[illegible]
Keyes 2	1	14½	14½	14½	[illegible]
Kimberly Cl 1	1	14½	14½	14½	[illegible]
Kresge SS 1.60	1	14½	14½	14½	[illegible]
Kroehler 1.20g	1	14½	14½	14½	[illegible]
Kroger 1.60	1	14½	14½	14½	[illegible]
—L—					
Lane Bry .60	1	14½	14½	14½	[illegible]
Lehigh C&N .60g	1	14½	14½	14½	[illegible]
Leh Port C 1	5	22½	22½	22½	[illegible]
Leh Val Ind 1	1	14½	14½	14½	[illegible]
Leh Val RR	1	14½	14½	14½	[illegible]
Lehman Corp	1	14½	14½	14½	[illegible]
Lib Owens 3.40	1	14½	14½	14½	[illegible]
LibrtyMy 1	1	14½	14½	14½	[illegible]
Liggett 3	1	14½	14½	14½	[illegible]
Litton Ind 1.60f	29	14½	14½	14½	[illegible]
Lockh Aircr .60	1	14½	14½	14½	[illegible]
Lone S Cem 1	1	14½	14½	14½	[illegible]
Long Isl Lt 1.20	1	14½	14½	14½	[illegible]
Lorillard 7.20	29	61½	62½	61	[illegible]
Lukens Stl 1.15g	1	14½	14½	14½	[illegible]
—M—					
Macy Rx 1.80	4	43½	43½	43½	[illegible]
Madison Fd 2.60g	9	30½	29½	29½	[illegible]
Magnavox 1.40f	1	14½	14½	14½	[illegible]
Mallinckr .60	1	14½	14½	14½	[illegible]
Manhattan 1	1	14½	14½	14½	[illegible]
Marathon 1.50	1	14½	14½	14½	[illegible]
Marchan Pt .20	1	14½	14½	14½	[illegible]
Marlin Rd .20	1	14½	14½	14½	[illegible]
Marq Cem 1.20	1	14½	14½	14½	[illegible]
Mar Tl Sh .75g	1	14½	14½	14½	[illegible]
Mathieson 1.20	1	14½	14½	14½	[illegible]
Mayrag 1.20	1	14½	14½	14½	[illegible]
McCrory 1.20	1	14½	14½	14½	[illegible]
McDonnell .20	1	14½	14½	14½	[illegible]
McGraw Ed 1.20	1	14½	14½	14½	[illegible]
McGraw Hill 1	1	14½	14½	14½	[illegible]
McKesson 1.60	1	14½	14½	14½	[illegible]
Mead Corp 1.20	1	14½	14½	14½	[illegible]
Merck 1	1	14½	14½	14½	[illegible]
Merck & S .75	1	14½	14½	14½	[illegible]
MeMT 2	1	14½	14½	14½	[illegible]
Middle S St 1.60	1	14½	14½	14½	[illegible]
Minn & Ch .50b	4	24½	24½	24½	[illegible]
Mob Hoe 2	1	14½	14½	14½	[illegible]
Mon M&M .50	56	68	66½	67½	[illegible]
Monsanto 1	1	14½	14½	14½	[illegible]
Montgomery 1	1	14½	14½	14½	[illegible]
Motorola 1	1	14½	14½	14½	[illegible]
—N—					
NAFI Cp	7	33½	33½	33½	[illegible]
Nat Biscuit 2.80	1	86½	86½	86½	[illegible]
Nat Can .80	21	36½	36½	36½	[illegible]
N Cash Reg 1.20	9	13½	13½	13½	[illegible]
Nat Dairy 2	8	41½	41½	41½	[illegible]
Nat Distill 1.20	7	26½	26½	26½	[illegible]
Nat Gypsum 1.25g	12	95½	95½	95½	[illegible]
Nat Tbk 1	1	5½	5½	5½	[illegible]
New Eng El 1.12	1	22½	22½	22½	[illegible]
NY Central	9	19½	19½	19½	[illegible]
NY Chem .75	1	60½	60½	60½	[illegible]
NYNHaH .60	1	5½	5½	5½	[illegible]
NY Shipbd	1b	13½	13½	13½	[illegible]
Niag M Pw 1.80	26	63½	63½	63½	[illegible]
Norf & West 1a	6	105½	105½	105½	[illegible]
North Am Av .60	1	14½	14½	14½	[illegible]
Nor N Gas 1.50	13	43½	43½	43½	[illegible]
Nor Pac 2	1	14½	14½	14½	[illegible]
Nor Sta Pw 1.15	3	33½	33½	33½	[illegible]
Northrop 1	1	14½	14½	14½	[illegible]
Nord Airlin .80	10	14½	14½	14½	[illegible]
—O—					
Ohio Edis 1.40	1	40½	40½	40½	[illegible]
Ohio Oil 1.60	30	41	40½	41	[illegible]
Olin Mat 1.60d	1	14½	14½	14½	[illegible]
Otis Elev 1.60d	7	34½	33½	33½	[illegible]
Otis Elev 1.60d	1	14½	14½	14½	[illegible]
Ow