The Weather
U.S. Weather Bureau Forecast
Cloudy, with snow flurries
(Details on Page 2)

THE PONTIAC PRESS

Home Edition

116th YEAR ★ ★ ★ ★ PONTIAC, MICHIGAN, THURSDAY, MARCH 20, 1958—64 PAGES ASSOCIATED PRESS UNITED PRESS PHOTOS INTERNATIONAL NEWS SERVICE 7c

Snowstorm Wallops Eastern U. S.

★ ★ ★ ★ ★ ★ ★ ★ ★ ★

24 Die in Garment Plant Fire

Leaders Happy Over Advance for Urban Plan

For many city leaders today a big dream was really beginning to come true.

Members of the city's administration, Chamber of Commerce and the Downtown Pontiac Assn. hailed the announcement that Pontiac would get $90,000 in federal funds to begin planning its first urban renewal project.

They were jubilant on learning that an additional $1,600,000 had been set aside in Washington to finance the project if its plans are approved.

The announcement was made yesterday by Rep. William S. Broomfield (R-Royal Oak), who said the city should receive official confirmation soon from the Federal Housing and Home Finance Agency, parent agency of the Urban Renewal Administration.

The money is for renewal of 155 acres in the south central portion of Pontiac. The advance funds would be used to plan a $4 million project, with a net expense of about $2.5 million of which the federal government would pay two-thirds.

The agency today confirmed the advance grant in a telegram to City Manager Walter K. Willman.

Officials were impressed by the fact that the advance funds were made available from six to eight weeks sooner than expected.

Willman believed that the completed project would be "tremendously beneficial" to many Pontiac residents, both directly and indirectly.

★ ★ ★

"When the advance funds arrive, we will begin the difficult task of planning the project, carefully keeping in mind two things—the interests of the community as a whole and the interests of the people living in the area effected.

"I want to stress that the interests of this latter group will be protected."

A forward-looking note was sounded by the Pontiac Area Chamber of Commerce.

★ ★ ★

"This news can be the magic 'sesame' that opens the door to a

(Continued on Page 2, Col. 3)

New Infection Killing Babies

Tough Bacteria Resists Antibiotics; 16 Infants Die in Texas Hospital

HOUSTON, Tex. (AP) — A spreading bacterial infection, which resists antibiotics, has claimed the lives of 16 babies in 2½ months in the newborn and premature nurseries at City-County Hospital.

The hospital board of managers said incomplete statistics show at least 81 babies have been infected, and 21 mothers infected in February alone.

The announcement said the bacteria are suspected of a key role in an increased number of pneumonia cases among elderly patients. It was described as the same epidemic strain that has been picked up in other hospitals throughout the country.

Staphylococcus causes a myriad of troubles ranging from boils and abscesses to frequently fatal infections such as blood poisoning, pneumonia and heart valve infections.

Ben Taub, chairman of the board of managers, said emergency measures are being taken, but added: "These procedures may not be adequate to control the infection among the newborns and in that event the only alternative may be the re-establishment of the maternity and nursery divisions in entirely new locations."

Milady on a Tinge

NEW YORK (AP) — In case you haven't noticed, women's hosiery is going in for living color this Easter. The new style, according to the National Assn. of Hosiery Manufacturers, features robin reds, pastel pinks, azure blues and pasture greens.

Panic Blamed for Many Deaths in Factory Blaze

Flames at Underwear Firm Triggered by Blast on Floor Below

NEW YORK (AP) — A flash fire triggered by an explosion shot smoke and flames into a fourth-floor underwear factory in a lower Broadway loft building yesterday, killing 24 persons—18 of the 36 workers.

A man and woman lived through the two-hour blaze.

A medical examiner said most of the victims were asphyxiated before the flames reached them.

Several women were leaping from windows by the time the first firemen reached the scene.

(Fire Picture Page 2)

Six women in all leaped to the street. Two other persons were caught in fire nets; five were rescued via aerial ladders.

Fifteen persons were injured. Twelve persons — including a truck driver who aided the firefighters — are in hospitals. Two were in critical condition. The other three were treated and released.

Fire Commissionner Edward F. Cavanaugh Jr. said there was no evidence of fire law violations on the premises, adding: "It would seem that panic played a most important role in this blaze.

"Some bodies were piled one on top of the other—evidence of mass hysteria. At least three jumped

(Continued on Page 10, Col. 1)

Can't See Cents in Collecting 2-Cent Penalty

NEWPORT, R. I. (AP)—A taxpayer's $44 tax payment arrived a day late because a snowstorm delayed the mails.

She was sent a bill for two cents as a penalty payment.

Councilman James S. O'Brien said it cost the city three cents for a stamp, plus the cost of stationery and labor to collect the two cents.

"It doesn't seem like a paying proposition," he commented.

Hatcher Attacks College Cutback

Effort to Trim Budgets Seen as Serious Blow to U. of M.

LANSING (AP) — The argument waxed hotter today over plans by Senate budget planners to trim spending at state colleges and universities by some 2½ million dollars in 1958-59.

★ ★ ★

The University of Michigan would reel under "one of the most serious and most crippling blows" in recent years if the Legislature goes through with the cutbacks, U. of M. President Harlan Hatcher said last night. Michigan's budget faces a $929,000 trimming.

Sen. Elmer R. Porter (R-Blissfield) rankled under criticism that spending cuts recommended by his Senate Appropriations Committee were "stupid" and "inhuman." Gov. Williams used both terms in attacking the committee proposals.

Such criticism, Porter said, will aggravate the state's growing money problems and help destroy public confidence in state government.

★ ★ ★

Hatcher, addressing the University of Michigan Club of Lansing, asserted reduced spending would force U. of M. officials to take these steps:

1. Limit enrollment.

2. **Cut back the University's program at its Flint branch "to which the people of that area have made substantial contributions in private funds and effort."**

3. Postpone development of its new Dearborn branch, which is scheduuled to open in the fall of 1959.

★ ★ ★

4. Eliminate the U. of M.'s human resources program, including research into the causes of cancer, deafness, childhood diseases and in other fields.

Winter Gasps for Life in the East



WHO SAYS IT'S SPRING? — Spring-like weather may be in evidence in the Pontiac area, but residents of the mid-Atlantic states aren't putting too much stock in their calendars today.

AP Facsimile

Scenes like the one above, in Baltimore, unhappily were common from Northern Virginia to Southern New York.

10 to 24 Inches Cripple State of Pennsylvania

Philadelphia, Baltimore and Washington Among Hardest-Hit Cities

PHILADELPHIA (AP) — Eastern Pennsylvania, including the nation's third largest city of Philadelphia, was crippled by a snowstorm today with depths of from 10 to 24 inches.

The wet, heavy snow weighted, bent and frequently downed trees, power and telephone lines.

Thousands were without heat, electricity and telephones.

★ ★ ★

Roads were blocked, public transportation crippled, schools closed and emergencies declared in almost all of the vast area affected by the storm.

If the second major snowstorm in less than a month was not enough, the Transport Workers Union threatened a city-wide transit strike in Philadelphia for 7 tonight after an all-night grievance session over a disputed assignment of a mechanic's helper ended in a deadlock. The dispute and ttrike threat came as a complete surprise.

Philadelphia police said traffic tieups and power failures were worse today than those caused by Hurricane Hazel on Oct. 15, 1954. Only main roads were open in most sections.

★ ★ ★

The storm-swept area extended from northern Virginia to southern New York and was blamed for at least three traffic deaths. Snow piled up to a depth of 16 inches in the northern suburbs of Baltimore.

EMERGENCY PLAN

The District of Columbia invoked a snow emergency plan requiring motorists to use chains or snow tires and making drivers blocking traffic subject to arrest.

★ ★ ★

Many power lines sagged and snapped under the weight of wet snow in the storm area. Whole trees toppled under the crushing weight of snow, blocking streets.

The snow snarled transit service and train movements in downtown Baltimore and Washington.

At noon today, the snow measured 20 inches.

Two Manhattan patrolmen were killed when their car skidded into another car. A car carrying four young women went through a road barrier and plunged down an in-

(Continued on Page 2, Col. 2)

Vice Squad 'Acting' Fills New Cellblock

Theatrical performances by disguised officers of the Pontiac Police Vice Squad brought the first "customers" into Pontiac's new jail last night.

Vice squad officers raided an alleged gambling house, and arrested 24 persons.

The squad, led by Sgt. John DePauw, used grease paint, wigs, odd costumes and spoke in dialects to secure entry to the house at 91½ Bagley St.

★ ★ ★

Officer Gerald Navarre knocked three times at the door, which was the code for gaining admittance.

A man peeked out in traditional Hollywood movie style, but, failing to recognize the officers under their disguises, let them in.

The mass arrest gave the city's new jail its baptism.

★ ★ ★

Although the jail is not officially open, the prisoners were locked up there, filling both the men's and women's sections to overflowing.

Arrested for allegedly operating a gambling place was Curtis E. Crouse, 29, who lives at the house.

The following alleged loiterers

(Continued on Page 10, Col. 3)

Jerome "Bright Spot" needs sharp cars. '54 to '58's. Top $. FE 8-0488.

Waterford Jaycees Sports & Builders Show. Fri.-Sat.-Sun. CAI Bldg

Spring to Flurry In Along Snowy Path

Spring is expected to arrive amid snow flurries and low temperatures tonight.

For the Pontiac area, the U. S. Weather Bureau predicts mostly cloudy with little temperature change and occasional snow.

The low tonight will be near 30 degrees and the high tomorrow near 44.

Saturday's outlook is partly cloudy and mild.

The lowest recorded temperature in downtown Pontiac preceding 8 a.m. was 32. The reading at 2 p.m. was 42.

House Calls Up Parity Freeze

Bill Expected to Pass; Would Hold the Line on Supports for Year

WASHINGTON (AP) — A hold-the-line farm price support bill was called up for probable House passage today in the face of a threatened presidential veto.

The bill, a toned-down version of Senate-passed legislation, would impose a one-year freeze on government price supports and planting allowances at levels no lower than those now in force.

★ ★ ★

Speaking to a gathering of Republican women Tuesday, President Eisenhower said a freeze of "price-depressing practices of the past represents in my opinion a 180-degree turn in the wrong direction."

Despite his opposition, Democrats and many Republicans pushed the proposal as a temporary means of halting any further decline in the farm economy.

Chairman Cooley (D-NC) of the House Agriculture Committee said a half-billion-dollar drop in agricultural income could be avoided.

★ ★ ★

Administration backers, on the other hand, cautioned that the measure would jeopardize chances of permanent farm legislation this session, and would invite disastrous drops in livestock and grain prices.

In Today's Press

Comics	57
County News	17
Editorials	6
Market Basket	33 to 41
Markets	58
Obituaries	27
Sports	49 to 52
Theaters	54
TV & Radio Programs	63
Wilson, Earl	63
Women's Pages	43 to 47

Hothouse Living Causes Malady

Spring Fever? Blame Self

LOS ANGELES (AP)—Spring fever is blamed by a university professor on winter hothouse living.

★ ★ ★

Spring officially starts today.

Dr. Laurence E. Morehouse says the Easterner who reacts to ice and snow by creating a tropical climate within his home, hotel or automobile is a sure victim of spring fever.

He is a professor of physical education at the University of California at Los Angeles.

In his view, the spring fever victim is out of condition. His temperature-regulating mechanism—the tiny blood vessels under the skin—reacts slowly at first to warmer days.

★ ★ ★

Then these capillaries overreact, as do the heart, larger blood vessels and the blood pressure of an out-of-condition body under sudden stress. This overreaction creates above-normal temperature.

Thus, while Webster defines spring fever — "the lazy, listless feeling which comes to persons with the first warm days of spring"—as a humorous state, the victim actually has a feverish feeling of weakness and inaccurate temperature control.

★ ★ ★

To prevent spring fever—and this may do more good next year than this, if you've already got it, Morehouse suggests:

Get daily physical activity, indoors, or out, to keep your muscles from hibernating" in winter months. Have frequent and regular exposure to temperature changes at a "graded and gradual pace."

If you've already got it: Resist the initial temptation to outjump the spring lambs or, later, succumb to lassitude.

★ ★ ★

Begin a gradual program of physical exercise. Drink plenty of water. Be more generous with the salt shaker.

For Others It's Work . . .



MAN YOUR RAKES — Clean sweepdown is the order of the day for Mr. and Mrs. Henry F. Carr as they begin the spring cleanup chores outside their house at 200 Sanderson St.

For Some It's Play . . .



Pontiac Press Photos

HOT PEPPERS — Working up a little spring-like steam with the jump rope are these youngsters along Henry Clay Avenue. They don't need the vernal equinox to tell them winter is over.

But All Agree, It's Spring!



MISSED LAKELAND — The Tigers are getting along without them somehow, but this trio will be ready, if called. They are (left to right) John Schmude, 26 Lewis St.; David Martin, 66 Nelson St., and Patrick Halfpenny, of 30 Lewis St.



AP Facsimile

FATAL BLAZE — A roaring fire in a lower Broadway loft building killed 24 persons in New York yesterday. An explosion in a textile firm on the third floor set off the blaze. Workers reached safety by leaping into firemen's nets and climbing down firemen's ladders. Those who died were trapped by the flames.

The Day in Birmingham

1,000 Families Surveyed on Education, Recreation

BIRMINGHAM — About a thousand families in Birmingham and nearby communities will be contacted within the next few weeks for their opinions on local adult educational and recreational needs.

The survey, which originated in Birmingham a year ago, is being conducted by the University of Michigan Department of Community Adult Education.

Edwin Kirbert, executive secretary of the Birmingham YMCA, one of the originators of the idea, will serve with representatives of the Board of Education, Recreation Board, Police Department, Council on Community Services, church groups, Boy and Girl Scouts, the Junior League and service clubs.

The university will handle the analysis of information returned by the families selected to receive questionnaires. They will be sent out to every 25th family from a list of 25,000, according to Kirbert.

Local volunteer interviewers will be trained by Robert Butman, U. of M. field coordinator for the survey.

Richard Armour, noted author and poet, is the closing speaker in the Birmingham Town Hall series this season. He is appearing at the Birmingham Theater today and tomorrow.

A doctor of philosophy and professor, Armour has been a regular contributor of light verse to the New Yorker, Saturday Evening Post and Saturday Review magazines. He also has written several books.

At present he is professor of English at Scripps College, Claremont, Calif.

Two Lake Orion boys were returned to Bloomfield Hills this morning from Jenkins, Ky., charged with stealing a car and taking it out of the state.

The vehicle, owned by Mrs. Ray Cunningham, 185 Hawthorne St., Birmingham, was stolen March 13 from a Bloomfield Hills bowling alley parking lot.

Police are holding Clarence K. Lipford, 17, of 445 S. Broadway St. His 16-year-old companion was released to his parents.

Bloomfield Hills Police said the pair was picked up by Kentucky police. The boys said they were en route to Florida.

Birmingham Police this morning reported the recovery of a car stolen last night from Fred Swider of 2467 Yorkshire Dr., Birmingham.

★ ★ ★

Officers said the auto had been driven to 15-Mile and Coolidge roads. A shotgun, fishing equipment, tire and wheel were taken.

Mrs. Homer Gasgill

Service for Mrs. Homer (Elizabeth) Gasgill, 75, of 175 W. Frank St., Birmingham, will be held at 2 p.m. tomorrow at the Manley Bailey Funeral Home. Officiating will be the Rev. W. Glen Harris of the First Presbyterian Church with burial in Roseland Park Cemetery, Royal Oak.

Mrs. Gasgill died at her home yesterday following a heart attack.

A resident of Birmingham since 1919, she had been a member of Pythian Sisters Temple 94.

★ ★ ★

Surviving are a daughter, Mrs. Hugh Erb of Lake Orion; a son, Earl of Birmingham, and a sister, Mrs. Ferg Cashdollar in Pennsylvania.

Income Tax-Fax

Information on preparing your income tax return, issued by the Internal Revenue Department.

DECLARATIONS

All taxpayers are required to file a Declaration of Estimated Tax (Form 1040 ES) and make quarterly payments in advance of filing the annual income tax return if gross income from wages subject to withholding can be expected to exceed:

1—$5,000 for a married individual entitled to file a joint declaration and the combined income of both spouses can be expected to exceed $10,000; 2—$10,000 for a head of household or a widow or widower entitled to the special tax rates; 3—$5,000 for other single individuals; 4—$5,000 for a married individual not entitled to file a joint return, or 5—in any case, the gross income can reasonably be expected to include more than $100 from sources other than wages and the total gross income exceeds the sum of $400 plus $600 for each exemption.

Credit for the amounts paid on declaration of estimated tax is taken at the time of filing the tax return.

Circuit Judge Bill Held Up

Fight Develops Over Parts of Proposal Put In to Please Governor

A bill to provide a fifth circuit judge for Oakland County was held up in Lansing today as a senatorial argument developed over provisions placed in it to please Gov. Williams.

Faced with objections by fellow senators, Sen. L. Harvey Lodge (R-Drayton Plains) said he only wanted to see the bill passed in a manner that would assure its approval by the governor, who vetoed a somewhat similar measure last year.

★ ★ ★

The arguments centered around changes that the House made in the bill before approving it. At the request of Oakland County's six representatives, the bill was amended to provide that an additional judge, elected in the spring of 1959, would take office the following July 1.

Circuit judges normally take office Jan. 1 in Michigan.

Sen. Ryan (D-Detroit) observing that a six-year term is normal for circuit judges, said the language of the bill raised a question whether the fifth judge would serve six and one half years, or only half a year.

★ ★ ★

In either event, or if the candidate would be obligated to file for both a short (six months) and a long term (six years beginning Jan. 1, 1960) the bill needs clarification, Ryan objected.

Sen. Smeekens (R-Coldwater) filed an amendment proposing that the date for taking office be changed from July 1, 1959 to Jan. 1, 1960, but action on it was deferred.

According to thinking of Oakland County officials, candidates for the new position would run for both the long and short terms.

The short term was added, supporters of the bill explain, because gubernatorial approval apparently hinges on how soon the new judge takes office after his election.

According to Rep. Leslie H. Hudson (D-Pontiac), the governor's position is that if a new judge is necessary, he should go to work immediately.

Home Building Soars

HONOLULU — New residential construction in Hawaii in the first six months of this year, excluding hotels and apartment houses, amounted to $16,600,000. This was 9.2 per cent above the corresponding 1956 period.

The Weather

Full U.S. Weather Bureau Report

PONTIAC AND VICINITY — Mostly cloudy with little temperature change and occasional snow flurries tonight and tomorrow. Low tonight near 30, high tomorrow near 44. Northerly winds 6-14 miles an hour today and tonight.

Today in Pontiac

Lowest temperature preceding 8 a.m. 32

At 8 a.m.: Wind velocity, calm.
Sun sets Thursday at 6:44 p.m.
Sun rises Friday at 6:34 a.m.
Moon sets Thursday at 7:15 p.m.
Moon rises Friday at 6:57 a.m.

Downtown Temperatures

6 a.m.	32	11 a.m.	41
7 a.m.	32	12 m.	40
8 a.m.	32	1 p.m.	42
9 a.m.	34	2 p.m.	42
10 a.m.	38		

Wednesday in Pontiac (as recorded downtown)

Highest temperature	48
Lowest temperature	27
Mean temperature	37.5
Weather—Partly cloudy	

One Year Ago in Pontiac

Highest temperature	36
Lowest temperature	29
Mean temperature	32.5
Weather—Snow, cold	

Highest and Lowest Temperatures This Date in 86 Years

73 in 1918 -2 in 1885

Wednesday's Temperature Chart

Alpena	40	23	Los Angeles	73	53
Baltimore	39	33	Marquette	36	30
Bismarck	28	5	Memphis	48	31
Brownsville	59	43	Miami	78	59
Buffalo	42	31	Milwaukee	37	26
Charleston	48	41	Minneapolis	35	22
Chicago	41	30	New Orleans	61	44
Cincinnati	46	29	New York	41	26
Cleveland	38	32	Phoenix	78	54
Denver	47	28	Pittsburgh	40	32
Detroit	46	29	St. Louis	40	30
Duluth	35	23	S. Francisco	65	56
Fort Worth	55	35	S. Ste. Marie	41	29
Gr. Rapids	42	21	Troy City	42	30
Houghton	36	26	Washington	38	32
Jacksonville	80	44	Seattle	51	45
Kansas City	45	34	Tampa	70	51

Many Operations on Slipped Discs Thing of Past

DETROIT (INS)—A Boston specialist said yesterday that the "epidemic" of operations for "slipped discs" of the spine appears to be at an end.

★ ★ ★

Dr. Alexander T. Aitken, professor at Tufts University, made this statement in a lecture at the annual Clinical Institute of the Michigan Medical Society in Detroit.

Dr. Aitken said such operations became "almost an epidemic" in the 1930s and '40s. He said many of the failures of such operations resulted because of faulty diagnosis.

★ ★ ★

The doctor conducted a series of studies and found, in many instances, that the patients' pains were caused by faults other than disc defects.

Snowstorm Batters at Eastern States

(Continued From Page One)

cline northeast of Baltimore, killing a Wave.

★ ★ ★

Heavy snow still was falling in parts of the storm area.

DUE TO CONTINUE

The eastern storm was expected to continue. Warnings of heavy snow were issued for central and northeastern Pennsylvania.

★ ★ ★

The 24-inch fall was reported in Montrose, Susquehanna County, with 22 inches registered in West Chester, Chester County. It was the deepest snowfall there since 1909 when 21 inches fell on Christmas Day and the day following.

In lower Bucks County more than 15,000 homes were without electricity and heat.

The Philadelphia Electric Company reported hundreds of power lines down because of the snow. All public and parochial schools were closed in the city.

★ ★ ★

A state of emergency was declared in Delaware County where roads were closed and thousands of homes were without electricity.

MIXED WITH RAIN

The storm moved in on the eve of spring from the Atlantic Coast and was mixed with rain at intervals.

★ ★ ★

A state of emergency was declared in Chester by Police Chief Howard H. Winfree. Fifty off-duty policemen were called to help in the storm. Only two main streets were open.

The surprise of the storm increased its chaotic effects. In Philadelphia, neither the city nor transportation officials expected such a snowfall.

★ ★ ★

The Weather Bureau reported these snow depths: Allentown 6 inches, Harrisburg 6, Williamsport 1, Bradford 7, Philadelphia 8, Altoona 4, Brookville 1, Blairsville 8, Willow Grove 11, Lancaster 18.

City Leaders Pleased by Urban Plan Grant

(Continued From Page One)

new era in our city," said chamber president John A. Riley.

"It should bring optimism to everyone concerned — property holders, tenants and residents — that the day will soon come when we will see completed new modern dwellings, modern business blocks and modern highways so sorely needed to revitalize our downtown area."

★ ★ ★

The allocation of the funds, Riley said, "is indeed encouragement to all who have been working to rehabilitate the central area of Pontiac."

He noted that advance planning could now proceed sooner than anticipated. "The community is grateful to those who have fostered and worked so hard for this program," Riley said.

A group that heard the news with evident satisfaction was the Downtown Pontiac Assn., which listed urban renewal as one of its big aims when it was formed a year ago. Leaders of the association hailed the advance grant with enthusiasm.

★ ★ ★

"The report of the approval of the urban renewal project planning funds is wonderful news," said Robert R. Eldred, executive vice president of Community National Bank.

"Pontiac is a good business town and only needs a spark like this to set off its enthusiasm. This renewal project can lead us to other face-lifting improvements that will have a good effect on business."

Another association member, Frank S. Lyndall, said that the community is "tremendously interested" in the project.

"Naturally, we are very jubilant to learn that its initial stage has been approved," said Lyndall, manager of Sears Roebuck & Co. "With the help of improvements such as this project would provide, I see terrific things in the future for Pontiac."

★ ★ ★

Lyndall proudly noted that the downtown association could chalk up one success in its threefold ambition for Pontiac of modern expressways, more downtown parking and slum clearance.

★ ★ ★

Arthur Rosenthal, owner of Arthur's Women's Apparel store, said that "a big step in the right direction" has now been taken. "The project undoubtedly will help Pontiac's future," he said.

A. C. Girard, president of Community National Bank and president of the downtown association, was out of town on vacation and unavailable for comment.

Mackie to Plug for Aid

LANSING (AP) — Highway Commissioner John C. Mackie will lead a delegation of state highway officials to Washington next Wednesday to plug for increase federal aid. Mackie said he will visit Michigan congressmen.

Bagwell in GOP Race for Gubernatorial Bid

EAST LANSING (AP) — Prof. Paul D. Bagwell has cleared away all doubt and firmly made up his mind to run for governor on the Republican ticket, it was learned today.

★ ★ ★

Bagwell, the 1956 GOP nominee for auditor general, planned today to ask for a four-month leave of absence from his post at Michigan State University to make the primary race.

★ ★ ★

His request to be relieved of duty as head of the department of communication skills was to be presented today at a meeting of the State Board of Agriculture, MSU governing body.

Lenten Meditations

By ROBERT L. DIEFFENBACHER, D.D.

Lent must be remembered every day from Ash Wednesday until Good Friday. This season is not one to be started with fervor and forgotten until Holy Week. Each day must find everyone on his knees praying for humility, for sincerity and for the ability to bring others to the Master.

This task is for everyone. It cannot be left to a selected few.

Our spiritual service is essential to the well-being of the world. It can be more powerful than hydrogen bombs and guided missiles.

The love of God can do more to assure a peaceful world than can the sum total of military strength.

★ ★ ★

Yet the task is for individuals. It is for people who have dedicated their lives to the One who established love and sacrifice.

Are you remembering your Lenten responsibilities?

All the Newest EASTER Colors and Styles Are Now at SIMMS — Cost YOU Less Too!

EASTER PARADERS

LADIES' -- MISSES' -- GIRLS'

'Gum Drop' Flats



1.97

$3.69 Value

Newest styles for Spring & Easter wearing. Choice of assorted colors. All sizes.

LADIES' -- MISSES' -- GIRLS'

Saddle & White Bucks —New Oxfords

Values to $5



3.97

Why pay more for these popular styles? Buy at Simms and save!

Sizes 4 to 9

Over 40 New EASTER STYLES Now

Ladies' Easter Dress Shoes



$6.95 Quality

4.97

The newest styles in popular high or Baby Louis heels. Assorted colors including white. Compare the shoe and the price.

SIMMS BROTHERS

98 N. Saginaw —Basement

No Need to Pay Full Price

PRICES SLASHED on All Famous Brand ELECTRIC RAZORS . . . You Always SAVE at SIMMS

FRIDAY & SATURDAY

MAIN FLOOR BARGAINS

Newest Model SCHICK Power Shaver



Reg. $29.50 WITH TRADE-IN 13.95

WITHOUT TRADE-IN 15.95

SUNBEAM 'G' Electric Shaver



Reg. $29.50 WITH TRADE-IN 15.50

WITHOUT TRADE-IN 17.50

NORELCO Rotary Electric Shaver



Reg. $24.95 WITH TRADE-IN 11.95

WITHOUT TRADE-IN 13.95

Norelco Sportsman. Reg. $24.95. Trade (Without Trade) $12.95 / $14.95

Famous REMINGTON Rollectric Shaver



Reg. $33.50 WITH TRADE-IN 16.95

WITHOUT TRADE-IN 18.95

Remington Auto-Home Reg. $33.50. Trade (Without Trade) $18.95 / $20.95

'Lady' SUNBEAM Electric Shaver



Reg. $14.95 WITH TRADE-IN 6.95

WITHOUT TRADE-IN 8.95

LADY RONSON



Reg. $14.95 WITH TRADE-IN 5.95

WITHOUT TRADE-IN 7.95

LADY SCHICK



Reg. $14.95 WITH TRADE-IN 6.95

WITHOUT TRADE-IN 8.95

Norelco Debutante Reg. $17.50. Trade (Without Trade) $8.95 / $10.95

Princess Remington



Reg. $17.50 WITH TRADE-IN 7.95

WITHOUT TRADE-IN 9.95

All Trade-Ins Must Be Standard Make Electric Shavers

Electric Shavers —Main Floor

EASTER BASKETS Wrapped - for - Out - of - Town MAILING FREE!

Simms will wrap any Easter Gift Basket for mailing FREE.



Easter CANDY

Big Selection EASTER BASKETS

69¢ to $2.49

Colorful baskets to gladden any child's heart. Filled with candy and toys.

Empty Easter Baskets Priced from 15¢
Easter Grass 10¢
Easter Egg Dye 10¢

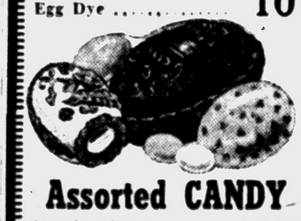

Assorted CANDY

Marshmallow Rabbits, 12 for	10¢
1c Marshmallow Eggs, 12 for	10¢
2c Marshmallow Eggs, 6 for	10¢
2c Marshmallow Rabbits, 6 for	10¢
5c Marshmallow Eggs, 6 for	25¢
10c Marshmallow Rabbits, 3 for	25¢
5c Chocolate Fruit Nut Eggs, 6 for	25¢
10c Chocolate Fruit Nut Eggs, 3 for	25¢
25c Fruit Nut Eggs, 3-ozs.	19¢
50c Fruit Nut Eggs, 6-oz.	35¢
75c Fruit Nut Eggs, 12-oz.	59¢
Jelly Bird Eggs 29c 12-oz. bag.	17¢
12-oz. Bag Marshmallow Duck Eggs	23¢
29c - 12-oz. Bag Hen Eggs	23¢
39c Coconut Cream Eggs, 1-lb.	29¢

Chocolate Molded Rabbit or Egg 2 For 25¢

Choice of Running Rabbit, rabbit family flopsy rabbit or standing rabbit.

10c Molded Sitting Hen Eggs, 3 for	25¢
10c Molded Sitting Rabbit, 3 for	25¢
Easter Toys, rubber face, 9½ inches high. $1.00 value	88¢

SIMMS BROTHERS

98 N. Saginaw —Main Floor

Tobacco Dept. Specials for Friday and Saturday!



All Popular Brands—FRESHEST CIGARETTES

Regular Size PER CARTON 2.23

Choose your favorite brand and save—Luckies, Camels, Old Gold, Philip Morris, Chesterfields, etc. This low price plus 7c tax. No limit.

King and Filter PER CARTON 2.33

Choice of Winstons, Hit Parade, Marlboro, Salem, Kent, Pall Mall, etc. Plus 7c tax. No limit.



Kaywoodie Pipe

$4.00 Value 2.77

Interchangeable briar bowl with metal stem, and filter. Smoke regulator.



NEW—BUTANE GAS SCHICK Cigarette Lighter

$12.50 Value 6.95

The only lighter of its kind that will give you trouble-free service. Comes in silver base with replaceable "throw-away" Butane Fuel Tank with automatic valve and adjustable flame. Adjusting pin and instruction book. Comes in large and small sizes.



Made by R. G. DUN—Free 5 Pack Odin 5c CIGARS

$2.75 Value BOX of 50 2.19

Full box of 50 Odin 5c cigars plus free pocket pack of 5 extra cigars. Limit 1 per customer. Made by R. G. DUN.

SIMMS BROTHERS

98 N. Saginaw —Main Floor

SIMMS — Pontiac's Original Cut-Rate DRUG STORE Still CUTS PRICES on Famous DRUGS

Here's Proof — YOUR Dollar Buys More Now!

WEEK-END DRUG SPECIALS



MILES NERVINE 98c Size 67¢ Liquid or Tablets



LISTERINE ANTISEPTIC 55c Size 41¢ 7-Ounce Bottle



BUFFERIN TABLETS 100 for 79¢ Regular $1.23 Value

Colgates Tooth Paste Reg. 69c . 48¢



SAVE 21c on BROMO-SELTZER 44¢ Regular 65c Size



SAVE 99c on GERITOL TONIC 1.99 Regular $2.98 Liquid

Ayds Reducing Candy Reg. $3.25 2.49



ABSORBINE JUNIOR $1.25 Size 67¢ Especially for athlete's foot.



SAL-HEPATICA 35c Size 24¢ Famous antacid and laxative.

Sedogel for Upset Stomach Reg. $1.19 77¢

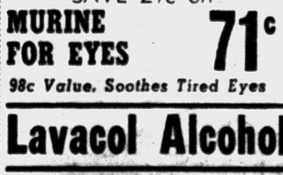

SAVE 27c on MURINE FOR EYES 71¢ 98c Value. Soothes Tired Eyes

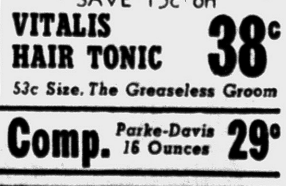

SAVE 15c on VITALIS HAIR TONIC 38¢ 53c Size. The Greaseless Groom

Lavacol Alcohol Comp. Parke-Davis 16 Ounces 29¢

BABY NEEDS

BAKER'S LIQUID 27c Can 21¢ Limit 12



SMA LIQUID 27c Can 21¢ Limit 12



LACTUM or OLAC 27c Can 21¢ Limit 12



GLYCERINE SUPPOSITORIES, bottle of 25 . . 33c

BABY SCALES—Regular 8.50, now 5.29

98 North Saginaw Street

SIMMS BROTHERS

DRUGS —Main Floor

Through Science of Orthodontics

Correct Badly Shaped Mouths, Teeth

NEW YORK — Malformed teeth, twisted mouths and protruding and receding chins on adults can be corrected with proper treatment.

The science of orthodontics, heretofore considered the exclusive province for children with "Bugs Bunny" teeth, has proven available and successful to all people, regardless of age.

★ ★ ★

The Dental Information Bureau reports in a recent national magazine article on orthodontia that adults comprise up to one-fifth of an average orthodontist's patients, and the number is steadily increasing.

Successful orthodontic treatment is paying off in far healthier, and certainly far happier lives. In many instances, treatment can mean the difference between 'heart-sickness' and a completely new life.

The article "What Everybody Should Know About Orthodontia", illustrates several cases where orthodontic treatments bringing about physical changes resulted in marked personality improvement.

★ ★ ★

In one case, a brilliant young executive was by-passed for promotion, time after time, because his superiors considered him sullen and unfriendly. Actually he was afraid to smile because of ugly, unsightly teeth.

In another case cited, a woman of 37, an intelligent college graduate, could not advance beyond the steno pool because of a dull expression on her face caused by a badly shaped mouth. She looked stupid, and her bosses assumed she was.

These are two cases where the proper orthodontic treatment was able to help.

In the case of children, the article outlines the actual procedures that are taken to prevent malformed teeth in youngsters which often cause tragic physical and psychological problems.

★ ★ ★

Blending art and science, orthodontic "oral architects" are constantly adding new dimensions to the lives of those afflicted with malformed jaws and teeth.

Take Heed, Mr. Taxman: We've Placed Our Order

BALTIMORE, Md. (AP)—The Internal Revenue Service regional office today found this note attached to an income tax return:

Last year we had to pay;
This year, I'm glad to say,
It's going to be great fun
Receiving a nice refund.
Next year will be even better.
Take heed, and remember this letter.
The reason, for anticipated reduction—
We've already ordered another deduction.

SAVE MORE TIME AND MONEY AT SIMMS

Friday and Saturday — $1 Holds in Free Layaway



ELECTRIC Clipper
Home Barber 5-Pc. Set
Regular $9.95 Value
5.77
Set Includes:
★ Electric Hair Clippers
★ Barber Shears
★ Attachment Comb
★ Barber Comb
★ Rubber Guard

Keep the entire family's hair in trim and trim your budget, too. Complete with direction and 1 year guarantee.

98 North Saginaw Street — SIMMS BROTHERS — RAZORS —Main Floor

FRIDAY and SATURDAY! Direct - From - Mill - Purchase!

SIMMS Liquidate Maker's Surplus Stock!

NOTARY PUBLIC — GUARANTEED MONEY-SAVERS — CERTIFIED

Our buyers flew all the way to Georgia to bring Pontiac these sensational bargains! Biggest RUG SALE in our history — over 4000 of them and every rug GUARANTEED UNDER-PRICED.

BUY NOW and SAVE!

Small Deposit Holds Yours in Layaway

Rugs



Greatest Selection and Biggest Bargains in Our History!

★ Cotton Chenilles ★ Nylon Loop Rugs ★ Rayon Loop Rugs ★ Fringed Rugs ★ Carpet Squares
★ Bath Mats ★ Throw Rugs ★ Runners ★ Landing Mats ★ Slim-Jims
★ Rubberized Backs ★ Washable ★ Many Colors ★ New Tweeds ★ Many Others

SAVE UP TO 50%

LOT No. 1—Values to $1.98

Bath mats, contour bowl mats, round mats, oval mats, 24"x36" mats, etc. Plain and fringed. Non-slip rubberized backs. Washable. Over 300 in this lot. Good selection of wanted colors. **99¢**

LOT No. 2—Values to $2.98

Mostly 24" x 36" cotton loop bath mats but in a wonderful selection of beautiful colors. All guaranteed FIRST QUALITY — easy to launder in washing machine. Rubberized backs make them non-skid. **1.49**

LOT No. 3—Values to $3.98

Mostly 27"x48" and 24" x 72" runners. Including stripe nylon and multi-color tweeds. Easy to wash, rubberized backs. Good color selection. Few irregulars of much higher priced rugs in this lot. **1.99**

LOT No. 4—Values to $5.00

Mostly 48" x 27" size, bound-edge carpeting in popular tweed colors. Ideal for most any room. Washable, color-fast and rubberized non-skid backs. Only 247 in this lot. **2.49**

LOT No. 5—Values to $7.50

All 5-foot lengths, 30 and 36 inch widths. Plain and fringed ends. Choice of hi-lo loops, cut pile and tweed carpeting. All guaranteed first quality and worth much more. Over 500 in this big lot. **3.99**



Washable Cotton Loop — Rubberized Backs

6 Foot RUNNERS

Big Selection of All Wanted Colors

Regular $4.00 Quality **2.59**

SPECIAL 24" x 72" Runners Tweeds and Cotton Loops 1.59

High and low designs, ideal for bedroom, bath and all extra traffic areas in the home.

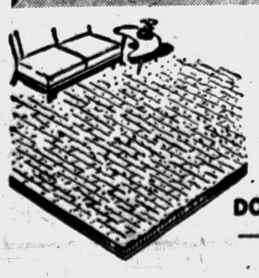

Prices Slashed on LARGER-SIZE RUGS!

4x6 FOOT *Values to $9.95* Cut pile, hi-lo, long loops, carpet squares, etc. Many colors. Non-slip backs. **4.99**

6x9 FOOT *Values to $19.95* Rayon-viscose and fine cottons. Deep pile hi-lo, solid colors. Many colors —Rubberized backs. **8.99**

DOMESTICS —Basement — SIMMS BROTHERS — 98 North Saginaw

BARGAINS - by - the - CARLOAD Arrive at SIMMS!



Every Item in This Adv. Specially Bought and Greatly Under-Priced!

Frankly, we have been taking advantage of today's business conditions by making the most determined effort in our history to bring our customers super-values.

HERE'S ANOTHER ADV-FULL That Illustrates Exactly What We Mean



KNIVES, FORKS or SPOONS *Values to 35c* **7¢** Choice of knife, fork or teaspoons. No limit. Silverplated. —2nd Floor

Born in 1934—Simms Never Lost the Habit of Giving Bargains!

Today's Business Conditions Are Just "Made-for" a Store Like SIMMS

Starting in the depths of the depression, SIMMS always avoided fancy frills to be able to KEEP PRICES DOWN. Operating on big volume — small profit principle, we are known throughout the nation as an OUTSTANDING BARGAIN STORE. Manufacturers and suppliers know that we are always ready-to-buy if the price is right. We have been liquidating stocks from all over the country and our customers have been sharing in many of the biggest bargain in a long, long time. Have YOU been getting your share?

How Can Simms Offer SUCH LOW PRICES?

HERE'S ANOTHER REASON — We are the ONLY store in Pontiac that employs a full-time buyer specializing only in 'Close-Outs'. Already this year, he's traveled over 30,000 miles by trains, planes and auto searching for savings for you.

ALL PRICES EFFECTIVE TOMORROW AND SATURDAY — 9 A. M. to 10 P. M.—Plus Hundreds of Un-Advertised Specials

To $2.89 **LADIES' GIRDLES 99¢** Choice of pantie and girdle style in two-way stretch. Sizes S-M-L —Main Floor

Assorted Styles and Materials **Girls' $2.49 Dresses 99¢** Scotch plaid and plain, grey shirtwaist, navy with white lace top. Size 3 to 6x. Not all styles. —Main Floor



MEN'S 'T' SHIRTS *79c Value* **39¢** Dacron reinforced. Comb yarn. Sizes S-M-L.

Famous "Swing-A-Way" $3.95 **Wall Can Opener 1.99** The famous wall can opener with magnetic lid lifter. With wall bracket complete. —2nd Floor

Reg. 25c **ORANGE CANDY Lb. 12¢** Candy orange slice shaped like real orange slices. Sugar coated. —Main Floor

Irr's of $2 **LADIES' BRAS 59¢** Broadcloths in white. Sizes 32 to 40—A to C cup. Some soiled. —Main Floor

Colorful Fronts—Cotton **Boys' Briefs, 5 prs. 99¢** Gay, colorful fronts on this cotton brief undies for boys. Sizes 2-4-6 —Main Floor

LADIES' BLOUSES *$2.49 Value* **66¢** Sleeveless. Assorted materials, colors, etc. Sizes 32 to 38.

Famous Universal No. 2 **Food Chopper 3.48** Regular $4.95 value. Table model for chopping or grinding foods. Limit 1. —2nd Floor

750 Feet **KITE STRING 10¢** Regular 25c seller. Giant 750 feet of sturdy kite string. Limit 2. —Main Floor



MEN'S BRIEFS *59c Value* **39¢** Combed yarn knits. Elastic waist. Sizes small, medium, large.

Polyethylene PLASTIC **Clothes Basket 1.68** Oval shaped clothes basket with carrying handles. Regular $2.98 value. In colors. —2nd Floor

Reg. 10c **HI-FLYER KITES 6¢** Sturdy kites ready to assemble. Hi-flyer style for hours of fun outdoors. —Main Floor

Reg. $1.98 **LADIES' BLOUSES 77¢** Tailored and Ivy League styling in broadcloths. Solids, prints. Sizes 30-38. —Main Floor

White and Colors—INFANTS' **Training Pants 10 for 99¢** Elastic waist and leg openings. Cotton knits in sizes 2-4-6. Reg. 19c each. —Main Floor

LADIES' SLIPS *To $1.59 Value* **88¢** New Spring slips. Assorted materials, colors, styles. Sizes 32 to 44.

Famous Plastic—Hinged Cover **Bread Boxes 97¢** Regular $4.95 value — keeps bread fresher longer. Hinged cover. Colorful. Limit 1. —2nd Floor

Reg. 25c **PLASTIC KITES 19¢** Durable, longer wearing plastic kites. Outlasts ordinary kites. —Main Floor

100% Dacron **Ladies' Uniforms 4.44** Wash 'n wear 100% dacron uniforms for nurse, waitress, etc. Sizes 10 to 20. —Main Floor

Whites, Pastels and Shades **Ladies' Anklets 8 Pr. 99¢** If perfect you'd pay 59c per pair. Choice of white, pastels and dark shades. Sizes 9 to 10. —Main Floor

MEN'S DUNGAREES *$1.98 Seller* **1.67** 10-oz. denim, zipper front. Sanforized, reinforced. Sizes 28 to 42.

Colorful Rubber—Famous **Cup Coasters, 8 for 9¢** Protects furniture, prevents glasses and cups for slipping off. Set of 8—regular $1. —2nd Floor

Ladies' 12x12 Inch Size **Kerch'f squares 12 for 1.00** First quality, new spring selection. Popular 12 inch size. Limit 12.

CHENILLE DRAPES *$2.00 Pair* **1.00** Tufted chenille in variety of colors. Washable, long lasting.

Reg. 59c **MARBLES BAG 100 19¢** Genuine 'Cats-Eye' marbles in full bag of 100 count. No limit. —Main Floor

Poodle Cloth **LADIES' TOPPERS 5.88** Turn-up cuffs, rounded collar, button front. Acetate lined. Sizes 10 to 14. —Main Floor

Nylon Reinforced Broadcloth **Men's Boxer Shorts 39¢** Strong elastic waist, Sanforized underwear. Sizes 30 to 44. Assorted colors. —Basement

BOYS' SPORT SHIRTS *$1.98 Value* **77¢** Long sleeve, acetate rayon. Solid colors. Small and large sizes.

6½ x 13½ Inch Size—Rubber **Kneeling Pads 38¢** Regular 79c value. Saves wear and tear on the knees while scrubbing, working, etc. —2nd Floor

Reg. 45c **MARBLE POUCH 25¢** Ideal to carry your marbles in. Drawstring style pouch. Limit 3. —Main Floor

100% Orlon **BOYS' SWEATERS 1.33** Reg. $2.98. DuPont sweater in campus coat style. Sizes 6-8-12 only. —Basement

Combed Yarn—Cotton Knit **Boys' 'T' Shirts 39¢** Dacron reinforced necks won't stretch or sag. Popular white color. Sizes 6 to 16. —Basement

Perma-Finish EVERGLAZE **BED COVERLETS** *$5.98 Value* **2.44** 1st quality, full or twin sizes. Attractive design in rose or mint.



Famous Bruce Self-Polish **Floor Wax, ½ Gal. 88¢** Bruce self polishing floor wax — no scrubbing to put on. Limit 1 can. —2nd Floor

Reg. 39c **MARBLES BAG 100 19¢** Genuine 'Cats-Eye' marbles in full bag of 100 count. No limit. —Main Floor

LOOK AT THESE SENSATIONAL SAVINGS!

With Necktie **BOYS' SHIRTS 1.00** Dan River wrinkle-shed dress shirt is non-ironing. With tie. Sizes 6 to 12. —Basement

Famous "Cushion Sole" **Men's Work Sox 3 Pr. 49¢** White ankle length work socks with 'cushion sole' for extra wear. Size 10 to 13. —Basement



Hot or Cold Liquid **HERSHEY'S 'Instant Mix' COCOA** *59c Lb.* **39¢** Instant dissolving in hot or cold liquids.

Sealed Beam—6 or 12 Volt **Auto Head Light 1.27** Sealed against moisture and dirt. For all 6 or 12-V. systems. Limit 2. —2nd Floor

Bag of 15 **JUMBO MARBLES 19¢** Regular 39c bag of jumbo size 'Shooters' — colorful large marbles. —Main Floor

1st Quality **PERCALE SHEETS 1.69** Twin size sheets with scalloped borders. Regular $2.98 value. —Basement

Choice of 3 Colors—$1.98 **Men's Sweat Shirts 1.19** First quality sweat shirts in choice of red, white or grey colors. Sizes S-M-L. —Basement

Sanded HARDWOOD **6-FOOT STEP LADDERS** *$6.00 Value* **3.99** *Limit 1 Ladder* 6-foot step ladder with reinforced steps. Pail platform.



14 x 24 Inch Size **Coco Door Mats 97¢** For porches, doorways, etc. Really cleans off dirt, mud, etc., off shoes. Reg. $1.50 value. —2nd Floor

Giant Head **SPONGE MOPS 1.99** Reg. $3.95 giant DuPont sponge mop — Use for floors, walls, etc. Limit 1. —2nd Floor

Reg. 59c **BOYS' BRIEFS 39¢** Combed cotton yarn knit briefs. Sizes 6 to 16. 3 for $1). —Basement

Short Sleeve—COTTONS **Mens' Sport Shirts 97¢** Patterns, prints, plaids, stripes and solid colors. Regular $1.98 values. Sizes small to extra large. —Basement

Push Thru Switch—Cage **Trouble Lite, 25 ft. 1.27** Rubber covered cord and light with swing open cage for bulb. Bulb extra. $2.29 value. —2nd Floor

Reg. $1.98 **TRAVERSE RODS 1.22** Famous Judd traverse rods that are adjustable, 30 to 50 inches. —2nd Floor

New BURGESS ELECTRIC **PAINT SPRAYER** *$12.95 Value* **8.77** Just plug in and start spraying. As pictured. All paints, etc.

Value to $4 **MEN'S PAJAMAS 1.59** 2-piece, coat or middie style. Flannel in patterns & designs. Sizes ABCD. —Basement

Sturdy Cotton Braided **Clothesline, 50 ft. 44¢** 'Crocus' cotton braided clothes line in 50-foot hanks. Limit 100 feet. —2nd Floor

Hot-Dipped Galvanized **10-Quart Pails 50¢** Regular 75c water pail with bale handle. Galvanized dipped for long service. Limit 2. —2nd Floor

6-Inch **SALAD BOWLS 3 For 29¢** Molded bakelite salad bowls. For homes, restaurants, etc. No limit. —2nd Floor

Reg. $3.98 **MEN'S ROBES 2.29** Cotton suede flannel in attractive stripe designs. Sanforized. Sizes S-M-L. —Basement

For Rugs and Upholstery **Evr-Foam Sponges 13¢** The sponge with the built-in cleaner—nothing to be added. Regular 59c. —2nd Floor

White Enameled—Hardwood **Toilet Seats** *$5.95 Quality* **2.99** Complete with hinges. Fits all stools.



Best for Thinning Paints **Paint Thinner Qt. 20¢** Full quart of thinner — best for thinning paints, cleaning brushes. Limit 2. —2nd Floor

Reg. $39.95 **CLOCK RADIOS 19.88** Ivory cabinet, accurate and dependable alarm clock. Fine playing radio. —2nd Floor

Pint Bottle—PLASTIC **Clothes Sprinkler 22¢** Regular 39c bottle with sprinkler head for clothes sprinkling. —2nd Floor

Indoor or Outdoor Type **PUSH BROOMS** *$2.00 Seller* **1.38** Choice of indoor or outdoor bristle types. Long handle.



Enterprise ODORLESS Paint **Semi-Gloss Enam. Gal. 5.99** Regular $6.99 per gallon of semi-gloss enamel. Easy to apply. White and colors. —2nd Floor

Spring Styles **LADIES' SKIRTS 1.99** Regular $4.98 values. Big selection, plaids, prints, solids in sizes 24 to 32. —Main Floor

Reg. 50c **WATER GLASSES 4 For 28¢** 4 glass tumblers—9-ounce size. Forest green. In handy carry pack. —2nd Floor

98 North Saginaw Street —Pontiac — SIMMS BROTHERS — 3 Big Floors Packed With Bargains

Right-to-Know Loses Support

State House Committee Likely to Scrap Bill in Favor of Study

LANSING (AP)—Hopes for passage of a right-to-know bill faded today in the wake of what a Republican legislator called "confusion and misunderstanding" over the proposal.

★ ★ ★

Rep. Lloyd Gibbs (R-Portland) said the House State Affairs Committee, which he heads, probably would scrap the bill in favor of a committee study of right-to-know proposals after the Legislature adjourns next month.

Gibbs produced a letter from Elmer E. White, executive secretary of the Michigan Press Assn., agreeing to the tabling action provided the study committee is appointed this spring.

The bill, approved by the Senate, would assure public access to all meetings of governing bodies, school boards and other such groups at which final action is taken.

★ ★ ★

Dissension has arisen over a provision which would allow such bodies to conduct secret "executive sections." Opponents have attacked a provision carrying a penalty of up to 30 days in jail and a $100 fine for violation.

"Most of the opposition appears to come from school boards," Gibbs said. "They claim that if they aren't allowed executive sessions, public announcement of such things as plans to condemn land for new buildings would increase property values, and would not be in the public interest."

"There is so much confusion and misunderstanding over the bill at this time that we would be better to postpone enactment and look into it a little further," he said.

San Francisco's famed cable cars carry 35,000 passengers each day.

Kidnaper's Relatives Seeking Freedom

OKLAHOMA CITY (AP)—A legal move to free from prison the wife and mother-in-law of George (Machine Gun) Kelly opened in Federal District Court yesterday.

Kelly, who died in 1954 in the federal penitentiary at Leavenworth, Kan., was the kidnaper of Oklahoma City oilman Charles Urschel in the 1930s.

★ ★ ★

Kelly's widow Katherine, 54, and her mother Mrs. Ora Shannon, 71, are serving life terms in the women's reformatory at Alderson, W.Va., for their part in the abduction.

Their motions for release contend that in the 1933 trials here they were denied proper legal counsel and that the court proceedings were "circus like."

Strong Quake Recorded but Location Indefinite

MOBILE, Ala. (AP)—The Spring Hill College seismograph recorded a severe earthquake last night.

Father L. J. Eisele estimated its distance at 4,536 miles from Mobile but said he was not sure in which direction.

★ ★ ★

The seismologist also said the quake was probably the start of a major series.

"It's been too calm too long," Eisele said. "I expect a flock of them now."

Files Suit to Divorce Marie McDonald

SANTA MONICA, Calif. (AP)—Millionaire shoeman Harry Karl has filed a divorce suit against actress Marie McDonald, who last Tuesday recanted her charges that he arranged her 1957 kidnaping.

★ ★ ★

Charging cruelty, Karl said in the petition that it is impossible for the couple to live as husband and wife because Miss McDonald "issued false statements to the press accusing him of a capital offense. . . ."

★ ★ ★

During the couple's 11-year marriage they have been divorced twice. They have three children, Denice, 8, and Harrison, 7, both adopted, and Tina Marie, 18 months.

19 Persons Escape Injury on Airliner

ST. LOUIS (AP)—Nineteen persons escaped injury at Municipal Airport yesterday when they had to use an emergency exit to escape from an airliner which landed with one engine smoking badly due to an oil line break.

The 16 passengers and three crew members left the Trans World Airlines plane by a canvas emergency chute. The flight originated at Newark, N.J.

Workers Returning at AEC Test Site

LAS VEGAS, Nev. (AP)—Workmen return today to the two-million-dollar construction job on the Jackass Flats test site. Construction halted last Thursday when 21 workers walked off after a foreman had been fired.

At a hearing yesterday before Dist. Judge Frank McNamee, the Sierra Construction Corp. and the Hod Carriers Union agreed to arbitrate the dispute.

The job is on a site where nuclear rocket propulsion systems will be ground-tested.

Birthstone of August is Sardonyx.

Waite's



PRE-SUMMER SALE!

"Custom Leisurewear"

Men's Short Sleeve SPORT SHIRTS

$4.00 Values $2.99

Prints! Checks! Solids!

CHOOSE FROM:

- Silver Cloud—Chromespun and Cotton
- Crystalaire—DuPont Dacron and Cotton
- Ancient Madder—Foulard Figures
- Shanella—Silky Viscose & Cupioni
- Ivy Modes—Combed Cotton
- Wash and Wear
- Chesterfield Cottons
- Belgrave Cottons
- Permanent Stay Collars Except Button-Down
- Sizes S-M-L-XL

Waite's . . . Street Floor

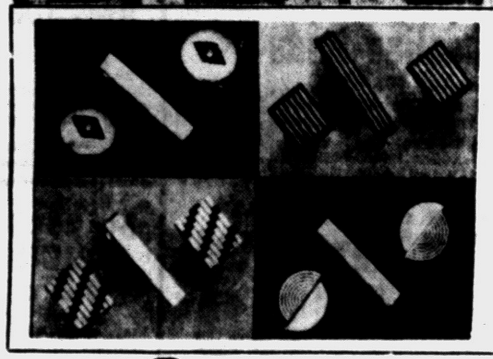

Very Famous Make

MEN'S JEWELRY

Values to $3.50 — 79¢ Ea.

- Choose Cuff Links or Tie Bars
- All New Styling

Waite's . . . Street Floor



For her Fashionable Easter . . .

Dress and Duster Set

Sizes 3 to 6x $4.98

Sizes 7-14 . . . . . $5.98

Smart new spring and Easter fashion for the little miss . . . a charming linen duster with contrasting sleeveless dress. Choose navy, red, turquoise or toast dusters.



Save on

Boys' Lightweight Jackets

$4.00 Value $3

Sizes 6-16

Washable, flannel lined poplin jackets by a well known manufacturer at savings! Zip front, slash pockets, elastic sides. Choose black, charcoal, navy or sand.

Charge Them at Waite's . . . Second Floor

Dress Up Favorites of the Easter Egg Set

BUSTER BROWN.

The shoes for the child shape the feet for a lifetime



$5.99 to $7.95



Join Waite's Buster Brown Family Plan After You Buy 12 pairs the 13th pair Is Free!

Youngsters Like the Looks Mothers Like the Fit!



Girls' swivel strap in black patent or white, sizes 6 to 3, B, C, D.

Boys' 3 eyelet tie in black or brown, sizes 6½ to 3, B, C, D.

Charge Them at Waite's . . . Second Floor

Come to Waite's Pajama Party!

WHEN: This Saturday 11 A. M. to 3 P. M.! WHERE: Waite's Second Floor!
WHO: Everyone! FREE Canada Dry Beverages for Everyone!

featuring

Schrank's

Dreamwear

for Spring and Summer

To Be Modeled by Students of PHS!
Miss Maybelle Davis
Miss Judy Davis
Miss Sherrie Norman
Miss Diana James
Miss Marilyn Opdenholt

FREE Canada Dry Friday Night, too! 7 P. M.-9 P. M.





"Pin Check" Skittee. Two-piece sleeper, shirt-top and separate bloomers. Matching pleated skirt. Sizes 32-38. . 5.98



'Pin Dot' Chemise style in batiste with appliqued daisy chain trim. Pink or blue. S, M, L 5.98



Starboard "Sailor Doll" with matching panties. Sizes S, M, L. 5.98

Precision Stripe short p.j. with pullover top, convertible collar. Jamaica length pants. Pink, blue. Sizes 32-38 3.98

For a future without care . . . in automatic wash 'n' wear . . .

Push-Button Separates

From $4.98

What a joy to behold . . . lovely separates that not only go together, but go into your washing machine as well, with nary a care! Just push the button and you're set for automatic wash 'n wear . . . these fabrics are MACHINE WASHABLE, MACHINE DRIABLE, and need little or no ironing!

Zugra glen plaid slim skirt with birch web belt, gold buckle. Sizes 8 to 18 . . . 9.98

Zugra glen plaid Dacron-cotton drawstring blouson jacket. Sizes 8 to 18. 5.98

Miracle poplin 4-gore flare skirt in navy, birch, Mandarin orange. Sizes 10 to 20 . . . . . 9.98



Sweater in white, green or orange 10.98

Dacron Blouse in white, beige, yellow, pink or green 4.98

MATCH-TMX by Majestic

Charge Them All at Waite's . . . Third Floor Sportswear



FIRE, ANYONE? — Flame-haired actress Jill St. John slides down the pole as she celebrates her appointment as honorary fire chief of Universal city in Hollywood. The 17-year-old beauty was a psychiatry student at U.C.L.A. when she signed a screen contract.

British Students to Teach Science

Manchester University Seeks to Ease Shortage of Physics Instructors

MANCHESTER England (INS) —The British, short of science teachers in this era of atomic energy, automation and electronics, are calling on their university graduate students to fill the gap.

Manchester University is about to launch a pilot project, whereby some graduate students will do part-time teaching at grammar schools in the area while continuing their research work at the university.

The schools to be selected for the experiment will enjoy an easing of their staffing predicaments as far as qualified physics teachers are concerned and the graduates will have the opportunity to discover whether teaching appeals to them as a vocation.

The project was conceived as a way in which the university could lend a hand to local schools during this difficult period for obtaining science teachers. As in the U.S., industry gets the bulk of the science graduates these days.

★ ★ ★

The pilot program has been made possible because of financial help from the Nuffield Foundation, which has made a grant of $5,600. The pay which the graduates will receive from local authorities for their part-time teaching work will be supplemented by the grant money to provide a practical income.

Six new Nuffield science teaching fellowships will be awarded in the Physics Department of Manchester University this year. The value of the fellowships will be between $840 and $1,120 a year. In addition, the graduates will work an average of two to two-and-a-half days a week at teaching, for which they will be paid the appropriate rate.

The proportion of time which the graduates will spend teaching has not been finally decided. It will vary according to the graduate and the requirements of the schools.

The university is already being flooded by applications from local schools for the services of the graduates.

Danish Exports Rise

COPENHAGEN—Danish exports to the United States rose from the equivalent of $39,875,000 in 1954 to $43,730,000 in 1955 and to $69,022,000 in 1956.



©1958 CALVERT DISTILLERS CO., N.Y.C. • 86 PROOF • 65% GRAIN NEUTRAL SPIRITS • BLENDED WHISKEY

Waite's is tops

. . . first in fashion for Easter

Win One of 6 Easter Outfits FREE! Enter at Waite's



from the collection of Jane Morgan

So Flattering . . . So Easter Pretty

from $6.99

Radiant flattery . . . from this special group by Jane Morgan . . . all are created in shapes and textures so new they'll set the pace, the mood, for all your spring costumes! Veiled, flowered, chiffon petalled . . . sheer fashion magic! Choose black, navy, and from all the lilting springtime colors.

Charge Your New Easter Hat at Waite's . . . Third Floor





lambswool petti-spun for Easter . . .

The Button Down Coat

$49.98

Bataldi, luxury coat specialists, tailored to perfection this smart perennial in their exclusive lambswool hopsack, Petti-Spun. It has the new ¾ bracelle sleeve (between elbow and barcelet length) and is worn open or buttoned. Select Village Navy, Sand Beige or Leaf Green, sizes 8 to 16.

Charge Yours at Waite's . . . Third Floor

Buy one box . . . receive another box FREE as a bonus!

Picturesque Hosiery

Regularly 1.35 pr.— 4.05 box of 3 $4.05 Two Boxes

Just in time for Easter . . . our Bonus Sale of flattering Picturesque Hosiery! Wonderful dress sheers . . . in seamless or self seams. Choose beige tones of Flamingo, Jubilee, or Holiday, sizes 8½ to 11 proportioned.

Charge Them at Waite's . . . Street Floor

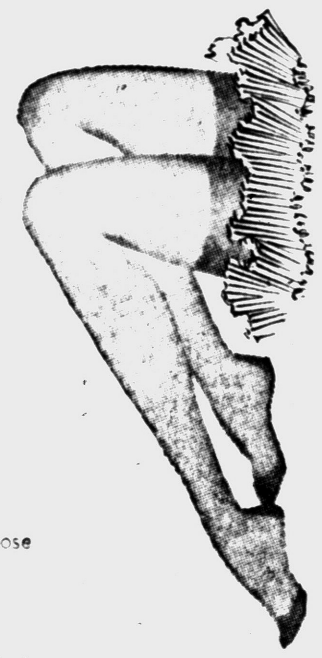

In Step With Easter Fashion . . .

Air Step

The Shoe With the Magic Sole



Black patent, beige and tan ombre, sizes 5½-10. AAAA to B 13.95

$12.95 and 13.95



Black patent, blue or red calf, sizes 5½-10, AAAA to B 12.95

Black patent, black, brown, blue, red calf. Sizes 5½-10, AAAA to B 12.95

Charge Them at Waite's . . . Street Floor

100% Nylon Jersey Stem-Slim Stripe Print

Shelton Stroller

$12.98

At home or on the go, it breathes of Spring and carefree living. An on-in-a-jiffy zipper front invites you to step into it easily. No matter how active your day, it promises to stay fresh, wrinkle free. And when day is done, it washes simply, needs no ironing.

Sizes 10 to 20, 12½ to 22½

Navy with royal, Green with grey, Brown with orange, Rose with grey.

Phone FE 4-2511 or Come to Waite's Third Floor of Fashion

Use One of Waite's Easy Charge Plans . . .

Choose the convenient 30-Day Charge or the continuous credit Budget Plan . . . add to your account while paying only a small amount monthly.

Charge Yours at Waite's . . . Third Floor



'neath every Easter fashion . . .

Vassarette

Girdles and Panty Girdles

You've never known such ease and comfort . . . nor enjoyed such "look-twice" contour! Ban-Lon yarn, Pow-Aire fabric with firming panels to flatter. In white, sizes S, M, L.

Girdle or Panty with panel front . . . 5.95

Paneled front and back 7.95

Let Waite's Trained Corsetieres Fit You . . . Second Floor

THE PONTIAC PRESS

HAROLD A. FITZGERALD, President and Publisher — *Editorial Page* — MEMBER OF THE ASSOCIATED PRESS

THURSDAY, MARCH 20, 1958

Nation Has Right to Be Proud of Vanguard

This nation can rightly be proud of the Navy for hurling a second satellite into the heavens. This one is "up there" and established for a long haul. Some scientists say that Vanguard will whiz about for five or ten years.

That's plenty.

★ ★ ★

Just the fact the pesky ball's shooting through space at 19,000 miles an hour is a well deserved triumph.

Russia's early and unexpected entrance into this field, which we had viewed as rather exclusively our own, certainly built a bonfire under U. S. efforts. Probably it was a good thing for all concerned.

★ ★ ★

An amusing sidelight on the current success lies in the fact that only a day or so before the launching, a North Carolina Democrat who heads a special committee on missiles declared that it looked as though the Navy were permanently stymied.

★ ★ ★

It must be somewhat embarrassing to have your abysmal ignorance so sharply emphasized, eh what, Representative Carl T. Durham?

National Library Week Deserves Our Attention

The flood of national "weeks" flows by quietly, without much ado raised about the advent of "National Eat Custard Pie Week" or "National Bow Tie Week," but we welcome as significant and worthwhile the first celebration of National Library Week, March 16-22.

★ ★ ★

It is being observed here in Pontiac and across the nation. We feel it is one of the best weeks to come along in some time.

Now, more than ever before, this is a time for reading and increased understanding of the world about us. Scientific developments have squeezed the world into a matter of hours of travel and reduced most of the world's borders to a few minutes of swift jet travel.

★ ★ ★

And outer space adventures indicate much more is to come.

Awakening Americans to the rewards of reading, whether for pleasure or profit, is the aim of this first National Library Week. As our City Librarian PHYLLIS POPE says, we must be well-informed in these complex and difficult times, or we perish as a nation. We cannot afford a country of lazy minds, we cannot afford a nation of non-readers.

Books, newspapers and magazines are in the front line of defense when it comes to maintaining traditions of freedom and quelling or containing governments based on slavery.

★ ★ ★

Our own Pontiac libraries are a battlestation in the fight against misunderstanding and ignorance. They deserve the recognition National Library Week affords.

Batista on Way Out?

Forty-two organizations have called on Cuba's President BATISTA to resign in order to avert anarchy and bloodshed.

A manifesto signed by fraternal, professional, civic and cultural organizations calls for dissolution of congress and formation of a provisional government representing all major parties. This action followed Batista's reimposed censorship and suspension of civil rights for the eighth time since December 1956. Key men in his cabinet have resigned.

★ ★ ★

Impartial peace proposals by the Roman Catholic Church were rejected by rebel leader FIDEL CASTRO when BATISTA refused to grant amnesty to rebels and to postpone the presidential election slated for June 1.

Amid much publicity civil rights were restored the last time on January 31. Cubans used their short-lived freedom to express themselves freely. 1 election and peace with CASTRO. The Cuban press used its temporary freedom to give detailed accounts of the charges against the regime and They asked postponement of the June its efforts to stifle all liberty.

★ ★ ★

The 45 day suspension of civil liberties will leave little time for the opposition to organize for the June 1 election. Less extreme reform groups, not in accord with CASTRO's methods, had hoped for a peaceful solution. But without amnesty and more time the anti-BATISTA forces can't carry on an effective campaign.

If, before the election Batista isn't forced to seek refuge elsewhere as other dictators have done recently, he is likely to put a hand-picked successor in power and bloodshed will continue. Rebel Leader Castro has given the President until April 5 "to quit or face a fight to the finish."

THE PONTIAC PRESS

Published by The Pontiac Press Company

48 W. Huron St. — Pontiac 12, Michigan

Trade Mark — Daily Except Sunday

RUSSELL BASSETT, Executive Vice President and Advertising Director

JOHN A. RILEY, Assistant Advertising Manager

HOWARD H. FITZGERALD II, Vice President and Business Manager

EARL M. TREADWELL, Circulation Manager

JOHN W. FITZGERALD, Secretary and Editor

G. MARSHALL JORDAN, Local Advertising Manager

ROBERT B. TARR, Managing Editor

GEORGE C. INMAN, Classified Manager

Entered at Post Office Pontiac, as second class matter

The Associated Press is entitled exclusively to the use for republication of all local news printed in this newspaper as well as all AP news dispatches.

THE PONTIAC PRESS is delivered by carrier for 40 cents a week; where carrier service is not available by mail in Oakland, Genesee, Livingston, Macomb, Lapeer and Washtenaw Counties it is $12.00 a year; elsewhere in Michigan and all other places in the United States $20.00 a year. All mail subscriptions payable in advance. Phone Pontiac FE 2-8181.

MEMBER OF AUDIT BUREAU OF CIRCULATIONS

The Man About Town

Scion of Founder

Has Been School Principal Here for Nearly 30 Years

Reckless driving: What doesn't show who's right—only who's left.

A direct descendant of Pontiac's founder,

Colonel Stephen Mack,

for 29 years has been principal of the Donelson School. She is

Mrs. Iva O'Dell,

who is his great-great-great-granddaughter. It has been my pleasure and distinction to know Iva all of her life—and a small part of mine. She's among the top ten women in Oakland County on my list. Her mother,

Mrs. Addie Bensett,

who lives with her, is Col. Mack's great-great-granddaughter.

Lot No. 65 of Pontiac's original plat, present site of the

Community National Bank,

went begging for a buyer in 1822 because the forest was so thick there. It finally brought $45.

Recent words of Secretary

Lewis Beeson

of the Michigan Historical Commission, seem to be pointed directly at the Pontiac area: "We have historic sites in abundance, but have failed to capitalize upon them."

An amaryllis potted in January is in full bloom at the home of

Mrs. Glenn Mascho

of Milford. One blossom measures over nine inches.

Mrs. Herbert Smith

of 1286 Vinewood Ave. reports a golden yellow crocus in bloom.

Something unusual in the way of flowers is a rose growing out of half a cabbage in the refrigerator of

Mrs. Gilbert Adams

of 155 Oakland Ave.

Verbal Orchids to—

Mrs. Jacob Doelle

of 100 Pine Grove Ave.; eighty-fifth birthday.

Mrs. Hattie McKim

of 3100 Sashabaw Road; eighty-fifth birthday.

Mr. and Mrs. James Horen

of Maceday Lake; fifty-first wedding anniversary.

Wright W. Feneley

of 35 E. Howard, eightieth birthday.



"That Blankety-Blank Tree Is Spoiling the View"

David Lawrence Charges:

Supreme Court Assists Gamblers

WASHINGTON — Most people probably will be shocked to learn that the Supreme Court of the United States has just ruled that it's all right for the Federal Internal Revenue Service to grant an income-tax deduction on expenses incurred by persons who are engaged in operating businesses that violate state laws.



LAWRENCE

Thus, the state of Illinois has a law forbidding the operation of gambling enterprises, but the Supreme Court of the United States says the persons engaged in it had a right to deduct rent and the wages of their employes before paying federal taxes on profits.

The U.S. tax court had found that these enterprises were illegal under Illinois law, that the acts performed by the employes constituted violations of that law, that the payment of rent for the use of the premises was also illegal under that law, and that hence the amounts paid for wages and rents should not be allowed as a deduction for federal income tax purposes.

★ ★ ★

The Supreme Court, however, reversing this view, said the expenses were "ordinary and necessary" and hence deductible. The court pointed to a regulation of the U.S. internal revenue code which permits the deduction of federal excise taxes levied on persons "engaged in the business of accepting wagers or conducting wagering pools or lotteries."

How the Supreme Court could tolerate such a regulation, which makes it more profitable for persons violating state laws to conduct their businesses, is a mystery that is not explained by a reading of the text of the latest decision.

In fact, on Monday of this week the Supreme Court handed down two other decisions that refused to allow deductions for income tax purposes on the thousands of dollars paid by trucking companies in state fines incurred in violation of state laws. These laws penalize truck drivers for excess weights of loads in their trucks.

★ ★ ★

The court said in its opinion that, even if the truck drivers and their companies "acted with all due care and without willful intent, it is clear that allowance of the deduction sought by the petitioner would severely and directly frustrate state policy."

Yet, in the third decision, involving deductions of expenses by gambling establishments, the Supreme Court closed its eyes to the possible "frustration" of state policy by making it easier for the gambling enterprises to make money.

For certainly if their expenses were not held deductible, the added burden would operate as a penalty against their continuance of enterprises outlawed by the Legislature of the State of Illinois.

★ ★ ★

The Supreme Court took refuge in the fact that the U.S. internal revenue regulations permit the taking of such deductions. But this does not explain why the court, which can at any moment invalidate a federal statute, could not declare invalid the regulation of a governmental bureau insofar as it operates to frustrate those policies and criminal statutes of a sovereign state designed to maintain law and order.

It now would appear that, if the Bureau of Internal Revenue chooses to allow the owner of a disorderly house to take deductions for wages paid the inmates and for rent and other items of expense, the Supreme Court, to be consistent, would have to rule that these deductions from income taxes are just as permissible as deductions for the expenses of a gambling enterprise.

As a result of the latest decision in the gambling case, the citizen who obeys moral law and the laws of his state is placed under a handicap. He has to pay more federal income taxes than otherwise would be the case because other citizens are allowed deductions for immoral and illegal activities.

Nothing evidently can be done except by Congress to protect the states against federal action which increases the profits obtained by owners of certain illicit enterprises.

For the present paradox is sanctioned by the Supreme Court of the United States and now becomes "the law of the land."

(Copyright, 1958)

THOUGHTS FOR TODAY

Put away from thee a forward mouth, and perverse lips put far from thee. — Proverbs 4:24.

★ ★ ★

SELF - REVERENCE, self-knowledge, self-control — These three alone lead life to sovereign power. — Alfred Tennyson.

Dr. William Brady Says:

Expectant Mother Right to Be Proud of Condition

Some people can remember that it was customary and proper for expectant mothers to efface themselves and hide from public view as though their "delicate" condition was shameful.



DR. BRADY

Happily the pregnant woman today is justly proud of her great mission, and on any occasion her appearance commands only admiration and respect.

The difference between the woman of yesteryear who was "in a delicate condition" and ashamed of it and the woman of today who is pregnant and proud of it is simply that the latter has more intelligence than her mother or her grandmother had.

Mother and grandmother received little or no instruction in the hygiene of pregnancy, the physiology of childbirth and the science of infant care and feeding. They depended almost entirely on what older women pleased to tell them — which was generally wrong.

INFORMATION AVAILABLE

Expectant mothers today find a profusion of information and instruction available in pamphlets and books.

Unfortunately many expectant mothers don't seek such instruction. They just leave everything to the doctor. They are going to the hospital anyway. They expect to receive an anesthetic and, when they wake up, find it's all over.

I won't say any more about this now, because—well, I don't want to make everybody mad at me.

★ ★ ★

Instead I hold out my little tin cup and beg you to drop 35 cents and a stamped, self-addressed envelope into it for a copy of the booklet Preparing for Maternity.

QUESTIONS AND ANSWERS

"Would like to know if there is any significant difference between wheat organically grown and wheat grown with chemicals, in respect to good nutrition. (F. & H. J.)"

Answer — "Organically grown" means, I believe, grown in soil naturally fertilized—that is, fertilized with manure, vegetable matter or animal matter. I assume "grown with chemicals" means grown in soil fertilized with nitrates, phosphates and other manufactured substances. To the best of my knowledge, there is not enough difference to matter.

★ ★ ★

Signed letters, not more than one page or 100 words long pertaining to personal health and hygiene, not disease, diagnosis or treatment, will be answered by Dr. William Brady, if a stamped self-addressed envelope is sent to The Pontiac Press, Pontiac, Michigan.

(Copyright 1958)

The Country Parson



"You don't lose an opportunity —you just leave it there for somebody else."

Voice of the People

Change in Veterans Day Brings Varied Opinions

Thank you for your excellent editorial on the cancellation of Veteran's Day by our City Commission.

Mrs. M. P. Lucas

15 Portage St.

I want to add my "boo" to the person who wrote about changing Veteran's Day to Washington's Birthday. We'll have a better country when people think of giving value in work for their salary instead of all amusement and pay for not working.

Clarissa

Don't you think city employes are humans like everyone else? We had friends and relatives die in the wars, and we suffered as much as anyone. When the nation observes this day with a few moments of silence and prayer, we do too. We pray for our dead and yours.

All we wanted to do was help balance our budget so it would be easier to make ends meet. I feel sorry for you if you begrudge us this. Now that you've had time to think I'm sure you'll understand we're still human and still praying.

Vet

The only city employes under Civil Service are Police and Fire Departments, 80 per cent of which are vets. They comprise only a small percentage of total employes and they in no way participated in the request to replace Veterans Day by Washington's Birthday as a paid holiday.

★ ★ ★

The writer seems to have a stronger desire to condemn Civil Service, municipal employes and the City Commission than any feeling of outrage for the alleged disrespect for Veterans Day.

★ ★ ★

I'm neither for nor against the issue, but I'm sure both PMEA officers and City Commissioners were trying to promote the best interests of those they represent. I'm surprised The Press would print a letter bearing such malice without investigation into accuracy of its contents.

William Hanger

47 Ivy St.

'Practice Differs From Preaching'

I often wonder why people who argue so heatedly against birth control never seem to practice what they preach. The average woman in countries where birth control methods are unknown produce many, many more children than women in our country, including those who theoretically oppose birth control.

I've never met a woman who didn't want to limit the size of her own family, regardless of her abstract ideas. When you consider most healthy women can bear 15 to 20 children in a lifetime, then consider how few do so, it's evident practices don't go hand in hand with creed.

It's this obvious difference which causes those who favor birth control to wonder about those who claim they don't.

B. J.

Children Worse Worry Than Dogs

Instead of dog catchers I propose municipal disciplinarians for children whose parents are letting them grow into insufferable imps of Satan. I'm much more concerned over packs of marauding teenagers than dogs.

Robert DeWolfe

Utica

'Must Not Deny Him the Chance'

Leopold spent 33 years in prison and we can't know what remorse he's suffered. To judge his attitude by a short statement to newspaper reporters is not very wise.

★ ★ ★

I didn't expect him to sob his heart out to over 100 newsmen at the prison gates and can see no reason why anyone else should have expected it. No one can condone his crime, but it happened long ago and no amount of tears can change it. All he can do now is to live as useful a life as possible. Everything indicates this is his intention.

★ ★ ★

The least we can do is give him the chance, and anyone who denies this cannot have any reason to call himself a Christian.

Real Christian

'Union Editorial Best I've Read'

The editorial suggesting cancellation of union dues until work picks up is the best I've heard yet. This would give immediate relief where governmental action on taxes takes time to be approved by Congress, etc.

Soapy is screaming for the federal government to cut taxes, but when asked about Michigan taxes replied that nothing could be done. Here's a chance for Reuther and Williams to show the factory worker whether they're really concerned about workers' welfare or whether this is just another political football.

Factory Wife

Urges Thought on City Issues

If you don't like the way things are going in Pontiac, remember there's an election coming up in April. Find out how your present City Commissioner voted on some of these deals and what those running intend to do about it. Are they going on with the present mess at City Hospital or run it on a business basis? Do current economic conditions warrant raising tax valuations, which present administrators plan to do? They should be trying to cut a few corners. We need cooperation at City Hall.

City Voter

Answers Question Concerning God

Answering a letter in Voice of the People, "God Can't Do Everything," I'd like to ask two questions. What can man do and what cannot God do?

If it were not for God, how would you be here and how could you survive? It could not be by getting a job, because if God

(Continued on Page 7)

Case Records of a Psychologist:

Explains Cause of Homosexuals

Don wonders how his college professor ever developed into a homosexual. So read the explanation below for there are literally millions of homosexuals and other sex-deviates in modern society. The best way to avoid having your children succumb as their victims is to fortify them with the plain facts. And send for the sex booklet below.

By DR. GEORGE W. CRANE

Case X-358: Don K., aged 18, is the college student who almost got embroiled with a homosexual professor.



DR. CRANE

"What makes people homosexual, anyway?" Don asked.

Well, they aren't born that way but acquire this emotional habit by various factors in their environment.

Some girls develop such a terror of the opposite sex, as by witnessing in childhood some neurotic mother who screamed and cried that she was dying as she bore a baby, that such girls then become "conditioned" unfavorably toward romance with the opposite sex.

But you can't dam up deep-seated emotions entirely, for they must have some outlet or sublimation.

So in the middle teens or at college, such a girl may unwittingly be praised and petted by her girl roommate.

★ ★ ★

The latter buys expensive gifts for such a "victim" and finally gets the innocent girl under such a sense of obligation, that she gradually acquiesces to subtle sex advances by the older classmate.

Boys are seduced in much the same manner by older men. And they are frequently thrown off guard because the aggressor may be a resident of a moral place like a YMCA or CYO, and even be a teacher or clergyman.

HOW LOVE DEVELOPS

We are all born with a potential capacity for love. But whether we shall love our own sex or the opposite sex, or even animals and money, depends largely on our training.

Suppose a baby girl's daddy dies. Mama takes her home to live with grandma and a couple of maiden aunts. Grandpa may also be dead.

Such a girl grows up in a feminine atmosphere where all the affection she witnesses is always between two females.

She fails to see daddy kissing mama, and thus she misses the subconscious training that leads most children to look to the opposite sex when they grow romantic or contemplate future marriage.

★ ★ ★

If such a sheltered daughter also attends a girls' boarding school and a girls' college, she obviously will miss much of the heterosexual training that causes children to look to the opposite sex for romantic love.

NORMAL HOMOSEXUALITY

What many intelligent people fail to realize, too, is the fact that we are all homosexual in our psychological outlook at the age of 9 or 10.

For that is the "gang" stage wherein little boys have no use for girls and regard the term "sissy" as the height of insult.

Girls of that age, too, may band together in girls' clubs and regard boys as nuisances on the face of the earth.

But by the middle teens, this true homosexual outlook has usually changed to what we call the heterosexual attitude. Then the teenagers grow romantic about the opposite sex.

But a small percentage, say 5 to 10 per cent, grow fixated at a more primitive emotional level and may remain there all the rest of their lives.

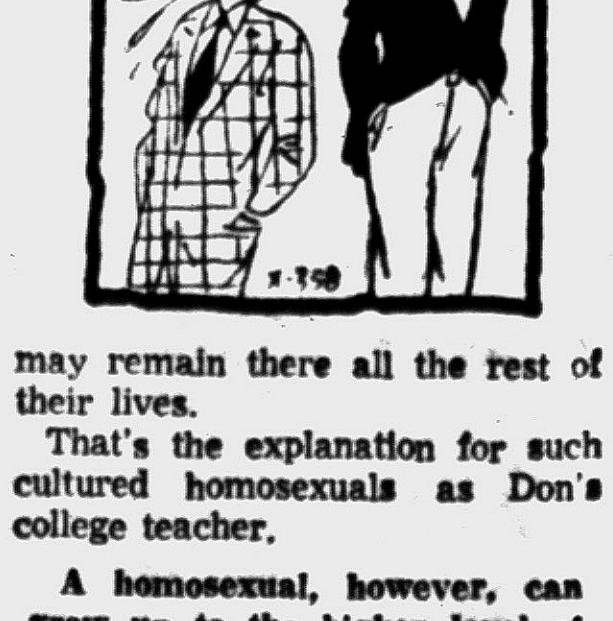

That's the explanation for such cultured homosexuals as Don's college teacher.

A homosexual, however, can grow up to the higher level of heterosexual romance, but he must force himself to do so with as much resolution and willpower as a diabetic uses to force himself to omit sugar foods.

If a homosexual resolutely dates a desirable member of the opposite sex and acts the role of a normal emotional adult, ultimately he (or she) will feel normal.

★ ★ ★

So send for my booklet "Sex Problems of Young People," enclosing a stamped return envelope, plus 20 cents (non-profit). Get adequately forewarned about such vital problems.

Always write to Dr. George W. Crane in care of The Pontiac Press, Pontiac Michigan, enclosing a long 3c stamped, self-addressed envelope and 20c to cover typing and printing costs when you send for his psychological charts and pamphlets.

(Copyright 1958)

Additional 'Voice' Letters

(Continued from Page 6)

had not created a need for jobs there would be none. If God had not created the newspaper through man, there would be no job for you.

God can do everything.

Edward Bohlman
3709 Pontiac Lake Rd.

'School Must Be Proud of Student'

West Bloomfield must be very proud to have Janice Petersen among its students. We watched with pleasure recently as she won a talent show contest on TV. She has an unusually beautiful voice and we're hoping to see or hear more of her in the future. Talent such as this should not go to waste.

One of Her Fans

Another Disgusted With Dog Laws

As a Waterford taxpayer, I'm thoroughly disgusted with the dog laws of Oakland County. The law says all dogs must be vaccinated and licensed.

★ ★ ★

The dog warden says he cannot pick up any dogs that aren't licensed, including strays that run wild and have no home at all. In other words, you don't need to buy a license unless you want to. I counted over 50 dogs in one pack in my neighborhood, plus several small packs. People who never license their dogs just laugh at the rest of us suckers who waste money.

★ ★ ★

Let's put some teeth in the law and rid ourselves of these stray mongrels that destroy our lawns, trees, shrubbery and flowers.

William Evans
Crescent Lake

Blames American Capitalist System

Under the capitalistic system it's either war or depression. Some blame Republicans and some Democrats, but I say it's the system and wealth has gotten into too few hands.

★ ★ ★

They can make good times or bad anytime they wish. Under our system they can let people work and exist, or they can lay them off and let them starve. I've worked for a company almost 31 years and last week I worked only 27½ hours. There have been many predictions about when this depression will end. I'll say it will end when the money changers have gotten back all the houses and cars that have been bought on time for the last three years.

★ ★ ★

Wake up, you rich men, before it's too late. Remember the story of the beggar Lazarus who went to Heaven and the rich man who went to hell, and when the rich man asked mercy was told: "Remember that thou in thy lifetime receivedst the good things, and likewise Lazarus evil things, but now he is comforted and thou art tormented."

A. H. Martin
27 Bennett St.

Seconds Hoover's Recent Warning

I hope every true American read J. Edgar Hoover's article. He warned Americans of a fool's paradise. The American citizens aren't exercising their duties to their government, such as voting and doing active work toward things which make a good country. It's the citizens' fault when their country isn't all it should be. You aren't fooling anyone other than yourself. He said you'd better ·t the dust off your Bibles. Who would know the true situation better than he? Noah warned the unbeliever, too.

Believer

'Heed God's Law to Be Contented'

To lead a happy and contented life you must put your trust and faith in God. Lack of faith leaves us unhappy and it contributes to the present disturbed condition in the world. If we live according to Divine Laws laid down by God, realizing He is everywhere and can always be contacted, we can be contented.

But if we conduct ourselves contrary to these Laws and lead a selfish and greedy life, we create hell within ourselves and don't need to wait until death for a fiery hell.

If more realized this our present worldly troubles would disappear and we could have paradise here on earth. Won't you give it a try?

Ralph T. Keeling

'Restrain Opinions in Hospital Case'

I suggest all citizens of this area refrain from endorsing or condemning anyone connected with the Sullenberger case. We have a court trial to settle the issue and we can be assured of a fair and impartial decision.

Lifelong Michigander

Wants Full Page for Scout News

The Pontiac Press does a fine job devoting a full page each week to school news and activities. Why not devote the same amount of space to Scout activities? In this day and time Boy and Girl Scouts and their activities are surely of utmost importance.

Mrs. Raymond Ellsworth
594 S. Sanford St.

'Dog Could Easily Be Child Instead'

A driver killed our dog the other morning and failed to stop. If people only realized the tears and heartaches such things cause, they would slow down and drive like a person should. It might be a child just as easily.

Really Disgusted

Hymn Sing Was Wonderful Thing

It was wonderful at the recent hymn sing to see so many different denominations getting along so well and singing praises to our Lord. I heard many favorable comments from people as they were leaving. Pastors behind this are to be greatly commended for drawing Pontiac people into such wonderful unity. May each hymn sing be bigger and better.

Stewart Gray
785 Melrose

Reader Asks About Separate Vacations

This is the time to plan vacations. Do your readers think husband and wife should take vacations together or apart? "My guy" and I seem to be willing to do it either way. We can't decide which is better for both.

Margie

Disturbed at Way Fans Were Treated

It certainly was disgusting the way Pontiac's students and faculty members were treated at Friday night's basketball game at Livonia. Pontiac may not have won that game in points, but it certainly won in sportsmanship.

Judy Gutzke
3266 Baldwin

WE NEED CASH!
YOUR MONEY BUYS MORE AT PARK JEWELERS
DISCOUNTS ON ALL MERCHANDISE



50% off on all Diamond Sets

Regular Price	Discount Price
$ 59.50	$ 29.75
89.50	44.75
150.00	75.00
250.00	125.00
400.00	200.00

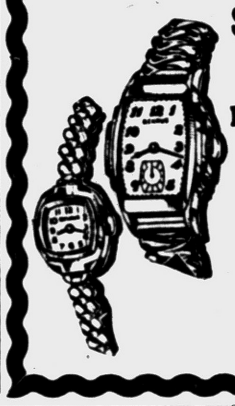

SALE on All WATCHES
Over 50% Off
Ladies' - Men's Bulova Watches
Regular Price $67.50
DISCOUNT PRICE $28.88

PARK JEWELERS
(HOUSE OF DISCOUNTS)
1 N. SAGINAW

Waite's is tops

Protect Heavy Wear Areas . . . and Add Colorful Beauty to Every Room!

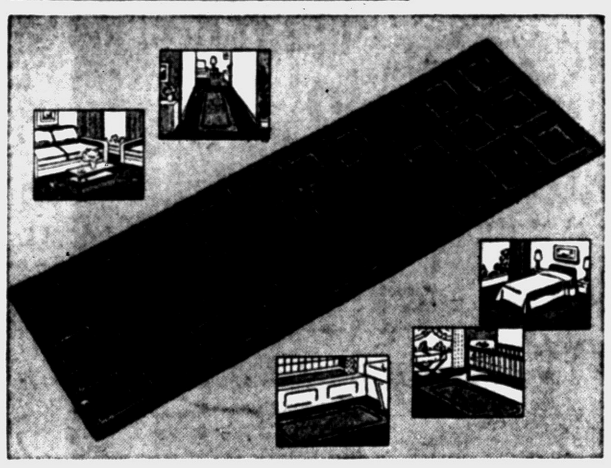

Almost 6-ft. Long
JUMBO SIZE RUNNER RUGS
$4.98 Value 2.99 24" by 70" Size

You just can't help thinking of the very spot in your home that needs this versatile rug! It takes all the heavy traffic wear, fills in the bare spots. Looks attractive anywhere. Non-skid, easy to wash, can't mat down. Save $3 on this special offer. In blue, green, rose, white, hunter green, brown, smoke and sandalwood.

Waite's . . . Fourth Floor

3-PIECE
Contour Bath Set
Reg. $5.99 3.99

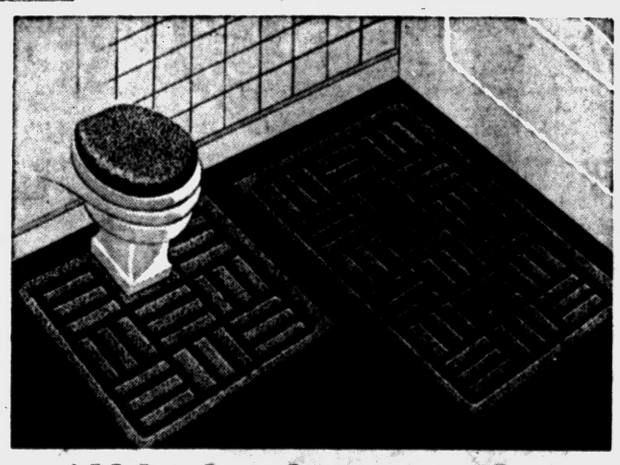

- Blue
- Green
- Rose
- Yellow
- Pink
- Aqua
- White
- Hunter
- Smoke
- Sandalwood

Washable colors that stay bright and cheerful. Non-skid back prevents accidents. Sturdily constructed . . . decorative . . . practical.

Waite's . . . Fourth Floor!

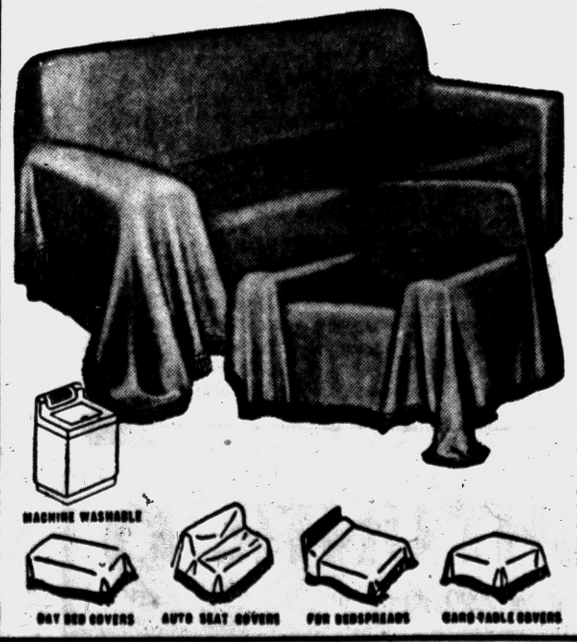

Add lovely color to your home and protect expensive furniture!

Reversible . . . Clingfit
DACRON COUCH THROWS
drax treated to repel soil!

CHAIR 3.99 SOFA 5.99

Add lovely color to your home . . . at the same time you protect your valuable furniture from wear! These reversible couch throws are of wonderful dacron . . . easy to care for, washable and colorfast. Fine quality, closely knit and drax treated for soil resistance. Fringed. Choose red, brown or gold decorator colors.

Charge Yours at Waite's . . . Fourth Floor

FEDERAL'S OPEN EVERY NIGHT TO 9 Mon. through Sat.
LUCKY DAYS
NO MONEY DOWN
Be lucky now! This is the week to buy and get famous appliances and TV at savings!

Fibre glass insulated
Fully automatic controls
Big 30-gallon capacity
3-YEAR WARRANTY





SPECIAL SAVINGS PRICE



Quaker 30-gallon automatic gas hot water heater
$54
Reg. 84.95. Quaker hot water heater is glass fibre insulated, has fully automatic controls. Fast recovery model provides ample hot water supply.
Includes Delivery, 3-Yr. Warranty

Enterprise 36-in. gas range with clock and timer
$149
Reg. 229.95. Big 36" gas range features full-width top lamp, roll-out broiler, thermostatically-controlled oven and automatic top burner lighting.
Includes Delivery, Installation, Service, Warranty

New Convertible Hoover 2-speed vacuum cleaner
79.95
Has 2-speed motor and "automatic shift". Use as a regular vacuum or click in converter and get 50% more suction for your above-the-floor cleaning.
Federal's carries a complete line of disposable bags for most vacuums

"Black Beam" picture tube
New thin as a dime styling
On-top hideaway controls



Admiral big 21" console TV with smart new Slimline styling
Has 110° "Black Beam" aluminized picture tube, optic filter screen. Save now! $208
Includes Delivery and Hook-up

New 1958 polisher-scrubber by Shetland cleans rugs, too
One rug cleaning pays its cost. Twin brushes. 2-year guarantee. 39.95
Get your free copy of "The Magic Method of Floor Care".





Enjoy new 'living sound' on this Philco hi-fi console
$129

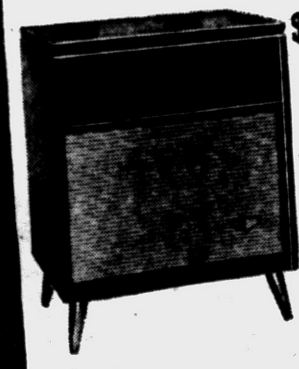

"Micro-Mix" 4-speed changer mixes all sizes and speeds automatically. Electrostatic speaker, 8" woofer.

Philco 21-in. 'Swivelet' TV with 'top-front' tuning
199.95



Deluxe HTV high voltage chassis and aluminized picture tube bring you sharp, clear pictures. Smart swivel base.
Includes Delivery and Hook-up

Big 49-lb. full-width 0° freezer
Roll-out full-width chiller
Milk shelf holds over 2 gals. milk



Lucky low price! 49-lb. freezer in this Philco 10.3 cu. ft. refrigerator
168.88 with trade
Reg. 269.95. This Philco family-size refrigerator is the hottest deal in town! Has huge 49-lb. freezer, full-width chill-drawer, adjustable 2-position shelf, new door design with more usable space and self-closing door latch. Limited quantities, so hurry for the savings!
Includes Delivery, 1-Yr. Service, 5-Yr. Warranty

FEDERAL dept. stores SAGINAW AT WARREN, PONTIAC OPEN EVERY NIGHT TO 9 Mon. through Sat.

Iowa Dog Bets on Life When He Nips Postman

DES MOINES (AP)—In Iowa, a dog that bites a postman could be executed on the spot by the postman.

The privilege actually extends to others. The Iowa statute says that when a dog is caught in the act of worrying, chasing, maiming or killing any domestic animal or attacking or attempting to bite any person, it may be killed forthwith.

But that's "a lot more than we would ever do," said a Des Moines postal official.

Australians Searching for New Farmlands

DARWIN — To find usable land in some of Australia's little known valleys and forests, scientific expeditions now are exploring, in trucks and jeeps, great areas of the northern and central sections. Botanists, son surveyors, meteorologists and geologists make up the parties, combining their abilities to assess the value of vast areas of virgin land.

That is the way the Humpty Doo rice-fields were discovered and developed. Because of poor rainfall and soil and the great distance from civilization, only a fraction of the land has been developed. Already 325,000 square miles have been survyed by the new explorers.

Nursing Student Breaks Finger at Ceremonies

MEMPHIS, Tenn. (AP) — Tradition at the University of Tennessee School of Nursing allows undergraduates to rip uniforms from those just graduated.

Sue Buchanan, a third year student from Wynne, Ark., followed custom enthusiastically in ripping the sturdy training uniform from a friend in the girls' dormitory — and wound up with a broken finger.

Retires Old Rolling Pin

FOUNTAIN INN, S.C. (AP) — Mrs. Alex Rodgers of Fountain Inn is "retiring" a rolling pin. The utensil has been in use since 1861 when Mrs. Rodgers' grandmother received it as a wedding gift.

Values so great, it's just like finding money!

LIMITED QUANTITIES! On sale while they last!

OPEN EVERY NIGHT UNTIL 9

FEDERAL'S

ALL ITEMS ARE FIRST QUALITY with rare exceptions which are so indicated.

DRESS SALE



You can afford to wear the latest Paris chemise

2 for $15

Reg. 8.98-10.98

- Bloused backs
- Newsy fabrics
- Middy styles
- Spring colors
- All-out chemise
- Sizes for all

Paris inspired them . . . top American designers adapted them for YOU. Choose from our infinite variations . . . as individual as you are! There's a style here to flatter everyone . . . and, best of all, they're priced at buy-two savings! Cupioni-cotton, linen-look rayon, tweedy rayons, cottons. Navy, black, willow, powder, mint, peach; sizes for all.



Save on men's short-sleeved Sport shirts

Reg. 1.59 99c

Save a lucky 60c on each shirt! Ivy or regular collars; prints, plaids, solids, novelties. Broadcloths, linens, batistes, lawns, basketweaves, woven patterns. All are full cut. Washable. S-M-L-XL.



'Cool' savings on boys' summer Sport shirts

Reg. 1.59 99c

Waldorf regulation or Ivy styles at savings of 60c apiece! Checks, spaced patterns, plaids, stripes; drip-dry embossed cottons. Sanforized woven gingham. First quality, short sleeves. 6-18.



Save as much as 5.10 on boys' JACKETS

4.88

Reg. 7.98-9.98

Why pay more? Better jackets at a super-lucky price! Rayons, gabs, polished cotton reversibles. Water-repellent, 4 colors. 6-20.



Wash and wear fabrics in luxury LINGERIE

2.44 ea.

Reg. 2.98

Slips, sleepwear, gown-duster sets in drip-dry cottons, Dacron(R)-cotton-nylon blends. White, pastels. Misses' and women's.



Girls' flirty can-can slips 99c

1.69-1.98. White no-iron cottons, flounced bottoms, lacy trims. 4-14.



Federal's tissues 5 boxes 97c

Reg. 25c box. Extra-strong, extra-absorbent. White. 300 2-ply tissues.

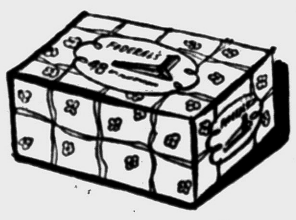

Sanitary napkins 1.00

Reg. 1.47. Big box of 48. Deodorized, super soft. Save money now!



Lucky value! Famous bras 69c

Reg. 1.00 to 3.95. Regular and strapless, many fabrics. 32-40, A-B-C-D.



Tots', girls' gay blouses 1.44

Reg. 1.98. Tailored or dressy styles, white and pastels. Sizes 3-6x, 7-14.



Welsh Winkie stroller 12.88

Reclining back, adjustable footrest, padded. Water-repellent fabric.

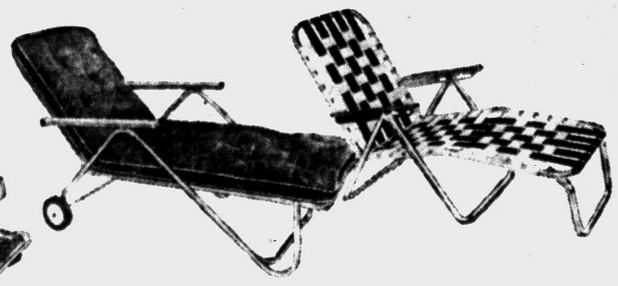

Comfy padded alum. chaise 18.99

Adjusts to 4 positions with Magic-Touch control. Balloon rubber tires.

Sturdy folding chaise lounge 10.91

Reg. 15.98. Adjustable, lies flat, folds small. Aluminum, Velon web.



Cannon bath towels with tiny irregularities 38c

Thick, thirsty, big 20x40 size. Twice a year sale that's worth waiting for. White, pastels. 6 smart colors.



Lucky savings on festive spring hats

3.98 to 4.98 Values 2.44

Pick your Easter bonnet from this bevy of beauties! Flattering styles, colors. Many imported straws.



Ready-to-finish pine three drawer chest

Reg. 14.98 10.99

16.98 4-drawer 13.88
19.98 5-drawer 15.88
24.98 8-drawer 18.99
29.98 10-drawer 21.88



Versatile all-steel adjustable shelving

3.99

Gray enamel finish on 4-shelf unit. Complete with legs, shelves, sway braces and bolts. Many uses.



Women's comfy California strap CASUALS

1.99

Reg. 2.99

Gay and pretty strap styles with long-wearing soles. Lots of attractive styles and colors to choose from. 4-9. Don't miss out!

FEDERAL dept. stores

OPEN EVERY NIGHT UNTIL 9

Monday through Saturday, 9:30 a.m. to 9:00 p.m.

Finds One Patrolman Enough to Make Arrest

BALTIMORE (AP) — William H. Dawson, Jr., fined $10 for disorderly conduct on a street corner, had boasted to Patrolman Joseph Hudgins:

"If you lock me up it will take three policemen."

The magistrate asked later how many officers made the arrest. Patrolman Hudgins, about four inches shorter than the 6-3, 190-pound defendant, replied:

"Just one, your honor."

Suva Envisions Building the 'Riviera of Fiji'

FIJI ISLANDS — Suva is discussing making a stretch of choice coastline into the Riviera of Fiji—60 miles of tourist delights.

This coast — opening on Queen's Road 30 miles from Nadi Airport and leaving the road about the same distance from Suva — has the white, sandy beaches, waving palms, blue lagoons, coral gardens and the colored fish of the tourist pamphlets.

★ ★ ★

Many other parts of Fiji lack these advantages, it is pointed out. Northern Hotels, Ltd., a company which operates a hotel chain in Fiji, has announced plans to have its Beachcomber, Korolevu and Sigatoka hotels, in this beach area, make strong bids for more tourist trade.

First Phone Message Gets Classroom Twist

LITTLE ROCK, Ark. (AP)—A group of eighth grade students at a Little Rock school were being tested on the question: "What was the first message Morse sent over the telegraph after he invented it?"

One student knew the answer—"What hath God wrought?"—and whispered it to a desperate student next to him, who in turn whispered it to another, and so on until everyone in the group had the answer. However, about half the answers came out: "What has gone wrong?"

Kiss Stays in Family

DES MOINES (AP) — One of the interviewers in a Des Moines traffic survey caused a mild sensation recently. He left his post, walked over to a car being driven by a pretty girl, leaned in, and gave her a kiss. Turned out that she was his wife.

LUCKY DAYS

HURRY! DON'T LET ANYBODY BEAT YOU TO THESE GREAT BARGAINS!

Satisfaction guaranteed or your money back!



Lucky "Little Lady" spring

Coats

Sizes 3-6x 8.88 Reg. 10.98 — Sizes 7-14 10.88 Reg. 12.98

Coats of finest wool fabrics styled the way girls love them! Boxy, double-breasted and princess lines; treated with "grown-up" detail. Many with hats.

Free alterations on 7-14 coats



Li'l gents' 'Yorkshire' Easter

Shu-Loks

Reg. 5.99 **4.44**

All boys want them. Smart black leather with sensational snap-latch closure made by famous TALON. Sizes 12½ to 3.

6.99 Boys' 3½-6 ..... 5.44
7.99 Men's 6½-12 ..... 6.44



HOUSEWARES SALE 88c

Long handle dust mop	88c
No-skid rubber utility mat	88c
All-rubber drain mat	88c
Useful toilet top tray	88c
China cup-saucer sets	2 sets 88c
Hardwood cutting board	88c
4-pc. refrigerator set	88c
Wooden snack bowl	88c
Magnetic bulletin board	88c
Pastry cloth set	88c
Metal vegetable slicer	88c
Brass fin. magazine rack	88c
Framed pictures, ass't	88c
Roomy record caddy	88c
Steel onion chopper	88c
Imported vegetable grater	88c
"Skillet" salt-pepper	88c
Plastic 2-qt. decanter	88c
22-pc. picnic set	88c
Large dish drainer	88c
Plastic cutlery tray	88c
Durable 4-pc. bowl set	88c
Metal leaf rake	88c
Grass seed, 5 lbs.	88c

OPEN EVERY NIGHT 'TIL 9 Monday through Saturday



Men's belted and Ivy style

SLACKS

3.88 Reg. 5.98

Variety of solid colors and novelty weave slacks. Waist 29-42, leg 29-34. Pre-cuffed.



Boys' 10-Oz. double knee

JEANS

1.34 Reg. 1.89

Triple-stitched seams, bar-tacked, 5 roomy pockets. Sanforized shrunk. Sizes 6 to 16.



Evening-perfect 60-gauge sheer

NYLONS

58c Reg. 99c

Full - fashioned with fine line dark seams. Lovely spring shades. Sizes 8½-11. Save!

½ off! 36-inch cafe or Trulon



TIERS

99c pr. Reg. 1.98

Cotton prints for kitchen or dinette, ready to hang, bone rings; filmy ruffled Trulons, many patterns.

Matching valance....99c

"Dreamed up" for Easter...



DRESSES

11.77 Reg. 12.98-14.98

Fashions from our better dress collection in new chemise, brief jacket and duster ensemble styles. All sizes in group. Save!

FREE ALTERATIONS

Paris-inspired luxurious new



COATS

18.88 Reg. 19.98-29.98

"Best sellers" in the world of fashion. Glowing colors, novelty weaves. Dressy and tailored. All sizes.

FREE ALTERATIONS



Women's easter handbag accents

PURSES

2.12 Reg. 2.98 *Plus U.S. Tax*

Dressy, casual or strictly tailored in smart new fabrics, also leather. Buy now!



Tiny coat sets and smart sport

SUITS

4.45 Reg. 6.98-10.98

Linen-look rayon and faille coats and bonnets, 2-4; boys' jacket and slack sets. 2-5.



Easter pastel girls' cotton

DRESSES

1.99 Reg. 2.98

Lace, jewel and ruffle trims adorn parade-pretty pastel cottons. Sizes 3-6x, 7-12.



Washable plastic playing cards

Reg. 4.98 **2.88**

These double-decks outlast a hundred ordinary sets of old-fashioned playing cards. Fray-proof, too! Buy now!



Infants' Easter gay dresses 'n pinafores

1.27

Adorable "Sunday best" styles in frothy nylon, rich cotton fabrics. Sweetest trims *ever!* 9-18 mos., 1-3.



Girls' reversible lightweight jackets

Reg. 2.98 **1.99**

Solid sheen shell reverses to stripes! Water - repellent, zipper front. Red, turquoise, navy, natural. Sizes 8-14.



New-for-spring women's smart

SKIRTS

2.24 Reg. 2.98-3.98

Lady luck-priced for campus or career! Favorite sheath, gored and pleated. Many fabrics, all washable. Sizes 22-30.



Washable Cannon glamour spreads

Reg. 6.98 **3.99**

Prints and stripes to accent your bedrooms for spring! Full and twin size, glorious colors. Save now!



GIRLS' PLAYWEAR

Reg. 1.98 slacks, slim jims, playsuits

1.37

Save 61c on well-tailored, smart-styled spring playclothes for girls. Wide color choice. Size 7-14. Zip-front cotton playsuits for tots. 3-6x. Hurry, mom, they'll sell like hotcakes at this lucky low price!



FRIDAY ONLY

Reg. 2.99. Child's barefoot sandal

First quality, soft leather uppers, durable soles. Airy cut-out design. 8½-12, 12½-3. Brown.

1.66



Young in heart "at home" styles

COTTONS

2 for $3 Reg. 2.98

Back-wraps, zip fronts, button-ups in 80 sq. percale; no-iron dusters. 12-20, 16½-24½.



Women's cotton colorful 2-pc.

MIXERS

4.88 Reg. 5.98

Sleeveless, roll - ups, chemise and nauticals with matching skirts. Sizes 10-18.



Sensational new spring style

BLOUSES

1.39 Reg. 1.98

Dainty sheers for Easter, smart nauticals, chemise and tuck-ins. Sizes 32 to 38.

FEDERAL dept. stores SAGINAW AT WARREN, PONTIAC OPEN EVERY NIGHT TO 9 (Monday through Saturday)

Blaze Witness Recalls Cries of 'Don't Jump!'

Eli Goldman is a plumbing supply manager for the firm that occupied the ground floor of the New York factory building in which 24 persons were killed in a flash fire yesterday. Herewith he describes panic that broke out when the blaze erupted and the attempts made to rescue the trapped victims.

By ELI GOLDMAN

NEW YORK (INS) — I was waiting on a customer. Then it came. A loud explosion.

★ ★ ★

I ran toward the front door of the shop and glass was showering down on Broadway. I ran to the back entrance of the store. I couldn't get out of there, either. Glass was showering down.

I just couldn't imagine what had happened, but I knew it must be terrible.

★ ★ ★

By this time, thick black smoke was billowing out the windows. I heard the truck men outside hollering: "Don't jump — don't jump!"

★ ★ ★

I ran out of the store. I saw three or four women hanging out of the fourth-floor window—hanging with one hand and holding the other hand out as if pleading for someone to save them, as if they were asking, "Do something, do something."

Somehow they didn't scream or speak. I guess they were too scared.

Then the Fire Department arrived. An aerial ladder and nets were thrown up. Sometimes the smoke would cover those people up hanging out the windows, then they'd reappear again, looking so terrified.

Some of the truckmen helped with the nets, then one by one, three of the women jumped. My heart jumped with them. They made it—and were injured only slightly.

GRABBED LADDER

Then that last woman, she grabbed the aerial ladder. She wrapped one foot around it and one hand around it. That is, on the underside of the ladder.

Then the aerial ladder firemen reached out and grabbed her leg. They both hung there, balancing, fighting for their lives.

As they brought the nets up again, she let go. She came crashing down. She hit one of the truck drivers who was helping with the nets. There was a sickening thud. I knew him. You know, he was a nice guy. He had six kids. I understand he died (he was seriously injured.)

Then the building seemed one huge mass of flames. I saw seven or eight more women saved, taken down the ladder.

I knew the casualties would be horribly heavy. They were.

We were all sick to our stomachs.

I thanked God I was still alive.

24 Workers Killed in New York Fire

(Continued From Page One)

from windows where there was no evidence of smoke or flame."

An inquiry opens today at the city fire marshal's office. In Albany, Gov. Averell Harriman ordered the State Department of Labor and the Division of Safety to investigate the fire in cooperation with city officials.

Mrs. Edna Murray, 33, employed in the workrooms of the Monarch Underwear Corp., who was led to safety by firemen, said: "There was heavy smoke. It was hard to see. People were bumping into each other. It looked like a panic."

The blaze broke out when an oven exploded shortly before 4 p.m. on the third-floor textile factory in the five-story structure. A bolt of fabric was being treated in the oven when the blast came. The three employes on the third floor escaped unharmed, as did persons on all other floors but the fourth.

Five alarms brought 200 firemen and dozens of pieces of equipment to the scene. But it was almost 6 p. m. — two hours — before the fire fighters, repeatedly balked by intense heat and smoke, were able to enter the fourth floor by aerial ladder.

They saw bodies piled atop one another. Some were heaped near the doorways, others lay under work tables and benches, and some were huddled near windows.

Still alive amid the charred ruins were an unidentified woman and a man. The woman had saved her life by crawling into a large metal container which shielded her from the flames. The streams of water being poured onto the fire cooled the metal enough to keep her from being roasted to death. The man was found flat on his face, hugging the floor.

Among the injured was Edward Wine, 36, a truck driver who volunteered to help hold one of the fire nets. A woman leaping from the building missed the net and landed on Wine, father of five children.

The woman and Wine were taken to a hospital.

Survivors were high in their praise of Abraham J. Becker, 37, Hicksville, N.Y., a Monarch Co. foreman, who not only tried to restore order but went back into the flaming fourth floor time and time again to lead others to safety.

But the World War II veteran, married and the father of two children, did not survive his last rescue attempt. He was overcome by smoke and died.

Vice Squad Acting Fills New Cellblock

(Continued From Page One)

were also taken into custody: W. C. Wilson, 33, of 313 Fisher St.; Oscar Paige, 31, of 231 Rockwell St.; Hezekiah Sadler, 26, of 924 Taylor, Flint; and Lonnie Phillips, 30, 419 Highland St.

★ ★ ★

Others are George McGee, 37, of 62 Jackson St.; Allesia Gillespie, 55, of 78 Elizabeth St.; Joel Rodber, 33, of 73 Jackson St.; John Jackson, 37, of 130 Wesson St.; and Annanias Giles, 31, of 92½ Bagley St.

★ ★ ★

Also, Vang Shelton, 27, of 21 Edmond Ct.; Wallace Foxall, 47, of 514 12th St., Flint; Brice Allen, 32, of 188 Earlmore Blvd.; George Allen, 52, of 932 E. 7th St.; Flint; and Oliver Baker, 40, of 81 Earlmore.

★ ★ ★

Still others are Arthur Sanders, 44, of 735 McClellan St., Flint; John Taylor, 55, of 40 Harris St.; Fobbie Jones, 69, of 1315 Clifford St., Flint; Judy Clark, 33, of 16 Lull St.; and James Smith, 49, of 431 Howard McNeil St.

★ ★ ★

Finally, James Bowers, 28, of 1310 Lay St., Flint; Wiley Williams, 35, of 180 Prospect St.; Willies Jones, 44, of 411 Franklin Rd.; and Dave Crawford, 48, of Muskegon.

★ ★ ★

All pleaded not guilty this morning in municipal court. Bonds of $50 each and $300 for Crouse were set pending trial on March 27.

Refugees Paid Though Remain Idle in Britain

LONDON, England—Britons have been advised that every week 800 men are being paid by the National Coal Board for doing nothing—the wage bill being about $16,800 a week.

★ ★ ★

These are Hungarian refugees recruited by the Coal Board and trained for jobs. But British coal miners won't work with them.

The board had promised to find work for the refugees so that 800 are still living in National Coal Board hostels. They attend English language classes and film shows and play football and table tennis.

★ ★ ★

For this they are paid between $17.90 and $23.80 a week as "training" pay. Besides $2,800,000 has been spent on training, accommodations and wages since the first 3,500 refugees were taken on.

★ ★ ★

Only 437 found jobs in British pits. There's no limit to how long the men may stay idle, the board members say.

Whitmore Lake Woman Killed in Car Crash

ANN ARBOR (INS) — A woman was killed and her husband injured early today when the car in which they were riding overturned in a ditch on U.S.-23, a mile north of Ann Arbor.

Mrs. Katherine Kilpatrick, 36, of Whitmore Lake, was dead when taken to the University Hospital in Ann Arbor.

George Kilpatrick, 37, her husband, was treated for cuts and bruises. He is being held to make a statement to the Washtenaw County prosecutor.

Vanguard Moon Roller-Coasters on Global Swing

BALTIMORE (AP) — The Vanguard satellite swinging around the earth once every 133 minutes is varying its speed each orbit.

Engineers at the Martin Co., which built the Vanguard, estimate the satellite hits a top speed of 18,400 m.p.h. when it reaches the point in its egg-shaped orbit closest to the earth—about 400 miles. It travels slowest, about 12,000 m.p.h., when its farthest from the earth—about 2,500 miles. It averages, they say, about 13,000 m.p.h. on its 29,300-mile road trip through space.

They compare it to a roller coaster which slows when it goes up an incline and speeds up when going downgrade.

Bound to Circuit Court for Breaking, Entering

Andrew Horbatiuk, 30, of 80 N. Merrimac St.., was bound over to circuit court yesterday on a charge of breaking and entering at night.

He was examined by Municipal Judge Maurice E. Finnegan.

Horbatiuk was arrested, along with a 15-year-old boy, inside the Montcalm Builders Supply Co., 156 W. Montcalm St., on March 2.

Ike Readies Plan to Help States Extend Jobless Pay

From OUR WIRE SERVICES

WASHINGTON — President Eisenhower expects to iron out the wrinkles "very shortly" and send Congress his plan to help states extend unemployment payments and aid the jobless through the recession.

Eight governors came from a conference with the President a bit confused about whether he wants to give states the money in "grant" or "loan" form.

There was also some question about how many extra payments he wants to provide for, although it was said to be 13. The current periods of payments vary from 6 to 30 weeks but states having 75 per cent of covered workers pay 26 weeks.

(Related story Page 20)

The details will be spelled out in a message to Congress completing the chief executive's seven - point program for ending the recession.

An administration spokesman said the federal aid would be in the form of no-interest loans from a special fund set up some years ago to make such loans to states that depleted their unemployment benefit reserves.

A summit conference devoted solely to seeking a disarmament agreement also was under consideration by the Eisenhower administration today.

Officials said disarmament in all its aspects—from futuristic plans for taming outer space to the age-old issue of curbing armed manpower—seems to offer the best hope for progress among the points of East-West tension.

★ ★ ★

A new letter from Soviet Premier Bulganin to British Prime Minister Macmillan emphasized how far apart East and West are on the other issues.

Bulganin once more stressed Soviet opposition to discussing at the summit such topics as German reunification, barring the U. N. veto, and greater political freedom for Red Eastern European satellites.

These three items have been advanced by President Esenhower. Only in the disarmament field, therefore, is any "give" apparent to U. S. officials.

The greatest flexibility on the Soviet side, they said, was new Kremlin willingness to accept Eisenhower's space-for-peace proposal. But to this the Soviets attached an impossible condition — elimination of all U. S. bases abroad.

On the U. S. side, Eisenhower was reported ready to drop his insistence that any halt in nuclear tests must be linked to a cutoff in the making of nuclear weapons.

Missing Woman Arrested by Police

MUSKEGON (AP)—Mrs. Irene Hertel, 38, who disappeared from her rural Whitehall home Monday, was held on a drunk and disorderly charge here today.

Mrs. Hertel, mother of two, was arrested by Muskegon City Police last night while she was driving north of here. Sheriff Arthur Davis quoted her as saying she had been staying with a friend in Muskegon.

A statewide police search began after blood splotches were found in Mrs. Hertel's home following her disappearance. Davis said she told him the blood came from a cut on on her finger.

She is married to Russell Hertel, 38, a factory worker.

TV Surgery Patient to Get Out of Bed

DETROIT (AP) — Carl Miltenberger, who underwent an aortic transplant operation before television cameras Tuesday night, may get out of bed Saturday or Sunday, a medical spokesman said today.

The Wayne County Medical Society, which sponsored the regional televising of the surgery, said Miltenberger's condition was "quite good."

Miltenberger, 65-year-old railroad worker from Battle Creek, suffered from Atherosclerosis — commonly called hardening of the arteries.

The telecast was carried by WWJ-TV in Detroit and relayed to WJIM in Lansing, WOOD-TV in Grand Rapids and WPBN in Traverse City.

9,300 Miles Per Car

NEW YORK—The average passenger car travels about 9,300 miles a year and uses 644 gallons of gasoline for an average fuel rate of 14.53 miles per gallon.

RECORDS
LARGEST and FINEST SELECTION AT
MIRACLE MUSIC
Miracle Mile—FE 8-0021

Proposal for Government Clear Up Letters, Save $$$

WASHINGTON (AP)—The government can save money by having its employes write clearer letters, U.S. Archivist Wayne C. Grover says.

★ ★ ★

It should be done "so the poor fellow out in the country won't come in with a second letter asking what the first letter meant."

★ ★ ★

Grover told a House Appropriations subcommittee that one agency which handles thousands of letters each year cut its correspondence workload by 10 per cent that way. He did not name the agency.

REPEATED by POPULAR DEMAND!
Because of the tremendous acceptance of this offer, we are repeating it for benefit of those who couldn't get to our store.

FREE
SOLID CEDAR HOPE CHEST

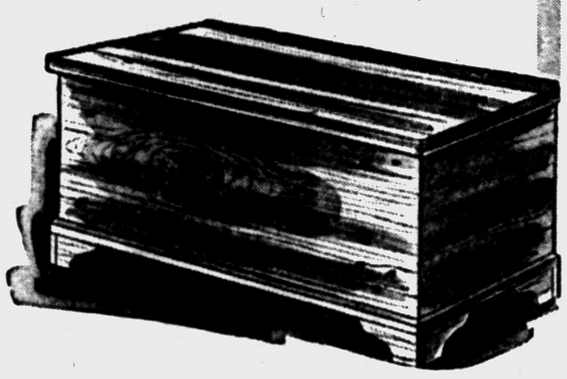

Yours FREE with the Purchase of Any WKC Diamond Priced from $75!

★ Solid Cedar Throughout
★ Aromatic Forever
★ Moth Proof
★ Dust Proof

WKC's Exclusive DIAMOND GUARANTEE!
All WKC Diamonds are Notary Bonded Certified Perfect Diamonds of fine cut and clarity. The price represents its true value. Full purchase price allowed on a larger diamond anytime.

NO MONEY DOWN—2 YEARS TO PAY

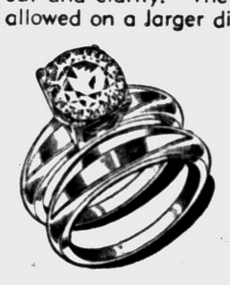
BRIDAL DUET
Includes Cedar Chest $75

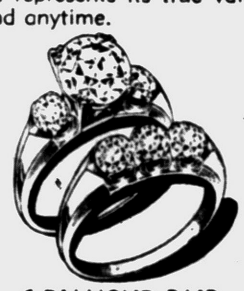
6 DIAMOND PAIR
Includes Cedar Chest $100


27 Fiery Diamonds
Includes Cedar Chest $250


8 Diamond Set
Includes Cedar Chest $175


8 Sparkling Diamonds
Includes Cedar Chest $125


Heart's Desire Duet
Includes Cedar Chest $100


5 Diamond Band
Includes Cedar Chest $75


10 Diamond Pair
Includes Cedar Chest $110

OPEN FRIDAY NIGHT TIL 9

FREE PARKING!

WKC
Phone FEderal 3-7114
108 NORTH SAGINAW

They're NEW! They're ACCURATE! They're Priced for SAVING!

2 DAYS ONLY
Men's and Ladies' Smart 1958
17-JEWEL WATCHES
Reg. $49.50 Values!
Your Choice ONLY ... $14.95
NO TRADE-IN NECESSARY
NO MONEY DOWN



Reg. $49.50 $14.95
• 17 Jewels
• Water-Resist
• Shock-Resist
• Expansion Band
• Luminous Dial
• Fully Guaranteed

Reg. $49.50 $14.95
• 17 Jewels
• Slim . . . Dainty
• Expansion Bracelet
• Specially Priced
• Fully Guaranteed

Reg. $49.50 $14.95
• 17 Jewels
• Handsome Styling
• Expansion Band
• Guaranteed Accurate
• Value-Priced

Complete Selection of
BULOVAS
ELGINS
GRUENS
HAMILTONS
BENRUS
at Big Savings!

OPEN Friday Night 'til 9
WKC
Phone FEderal 3-7114
108 NORTH SAGINAW

New Diet Aids Streamlining.

Many Lose Pound Per Day Through Eating Bananas, Skim Milk

NEW YORK — How would you like to slim down at the rate of a pound a day for the next 3 or 4 days?

A brand new diet featuring the basic ingredients of bananas and skim milk is the reducing package that can enable you to do so, states an article in a recent issue of a national magazine.

★ ★ ★

Called the "magic 888" diet, this plan allows the dieter to shed pounds and extra inches pleasantly and safely, on only 888 calories a day.

Since most reducing diets are set within a calorie frame of 1,100 this new "magic 888" offers about 20 per cent additional calorie savings, the article points out.

Equally important, the diet is well balanced in all the health-essential proteins, vitamins and minerals. In fact, the dietary evaluation for the banana and skim milk diet surpasses the "recommended daily dietary allowances" for specific food substances released by the Food and Nutrition Board.

Among the foods listed in the "magic 888" reducing diet are bananas, cottage cheese, skim milk, mushroom buttons and boiled chicken.

★ ★ ★

It is possible to have so many hunger-satisfying foods on only 888 calories a day, because the basic foods, bananas and skim milk, have only calorie counts of 88.

It's almost amazing, states the article, how two bananas and a cup of skim milk for breakfast and lunch can see you through to dinnertime with no pangs of hunger. However, it is understandable, because both foods, according to nutritionists, rank very high in appetite satisfaction and satiety value.

★ ★ ★

Most important in this diet, is the fact that all its components for breakfasts and lunch are available everywhere, all year around and at moderate costs. From a practical point of view, the "magic 888" diet is a convenient diet in every sense.

County Births

Following is a list of children born to Pontiac area couples as recorded in the County Clerk's office. Only the father's name is used.

Pontiac

Gordon C. Brown, 2341 Edinburgh
Henry C. Brown, 460 Menominee
Edwin L. Brown, 3424 Rockhaven
Charles H. Brown, 2417 Empire
Pasquale L. Cairo, 864 Fairfax
Floyd W. Caldwell, 311 Whittemore
Arnold O. Cadd, 285 Howard McNeill
Robert G. Bosley, 313 Scott Lake
Paul D. Bowen, 8190 Highland
Herman C. Bowman, 25 Belmont
Enoch W. Brady, 146 N. Johnson
Lee E. Bragg, 169 Whittemore
Pierre Braum, 33 Eastway
Delbert N. Breeding, 397 N. Johnson
Peter M. Brennan, 497 DeSoto Place
Donald E. Brice, 3130 Dixie Hwy.
James H. Bruno, 5354 Vincent
Arthur E. Buck Jr., 451 E. Telegraph
Robert V. Buckley, 242 Rustic Circle
Donald Burdge, 140 Chadler
Cadie Burrell Jr., 152 Pingree
Charlie T. Burton, 7408 N. Shaker
Donald E. Burhans, 259 Cottage
David G. Barton, 33 Allison
Lester C. Barron, 306 Whittemore
Rolland A. Bassett, 91 S. Tilden
Jimmie N. Bellomy, 17 Allison
Steven J. Bendes, 2936 Allerton
James L. Bender, 16 Edison
Robert M. Berden, 344 East Blvd
Richard P. Blanchard, 4779 Irwindale
Donald E. Blumenschein, 5678 Berkley
John G. Bleau, 887 Spence
Kenneth L. Bockelman, 639 DeSota
Charles R. Boal, 2946 James
Albert D. Bodson, 451 S. Telegraph
Walter A. Bohner, 12 Mohawk
Leo P. Boe, 6755 Hatchery
Wayne W. Diller, 3300 Elizabeth Lake
Robert L. Crisman, B 12 Arcadia
James M. Cronk, 44 N. Jessie
Harold D. Crowe, 2975 James
James E. Crothers, 22 Hazel
Richard K. Cryderman, 2489 Blair
Laurence E. Cutcher, 470 Rivard
Douglas C Cue, 2275 Silver Lake
Lloyd S. Curton, 4811—Filer
Richard C. Curton, 608 Corwin
Brigido R. Curet, 160½ Oakland
Robert W. Daley, 1888 Parker
Calvin C. Daniel, 265 E. Wilson
Edward B. Daniels, 58 E. Chapman
Leopold J. DeConinck, 79½ S. Johnson
Raymond H. Dibble, 720 Lochaven
Tommie L. Cannady, 345 Howard McNeill
Harry L. Carrow, 3691 Gainesborough
Ulysses Carlisle, 191 Luther
Jeffers V. Chambers, 303 Crystal Lake
Thomas J. Childers, 29 S. Merrimac
Stephen R. Chop, 297 S. Edith
Dallas O. Cole, 919 Bay
Steve J. Condon, 954 Canterbury
James J. Couretas, 151 S. Edith
John N. Goodwin, 854 Cedar
Lorin E. Goodwin, 163 W. Princeton
Billie M. Gossett, 61 Pine
Harold A. Grant, 481 East Blvd N.
Robert E. Grimmett, 1332 Stanley.
Anthon Grimaldt, 21 Lexington.
Larry L. Grover, 6333 Harriet.
Donald M. Guilds, 2355 Reigle.
Michael A. Domini, 744 E. Tennyson
Delmer G. Fields, 385 Winding.
Chelmar L. Fields, 212 W. Longfellow.
Horace F. Fox, 2106 Shimmons.
Johnny Gren, 224 Rockwell
John F. McCoy, 7232 Ida Terrace.
Jerry D. McKay, 272 Edgefield
Charles L. McKeller, 401 E. Beverly.
John P. McKay, 313 S. Paddock.
Jack L. McCarrick, 540 DeSota.
Roy McKee, 12 Downing.
Robert L. McDowell, 795 Emerson
Jerry P. McKay, 313 S. Paddock
Otis E. McCuster, 27 Pine Grove.
J. C. McDonald, 48½ Orton
Kyle J. McWethy, 3157 St. Clair
Daryl L. McGlashen, 291 E. Sheffield
Vernon C. Gatzka, 9708 Log Cabin Trail
Bobby L. Kittles, 2331 Kohler.
Rudolf Klei, 114 Norton
John E. Kreft, 1243 Destax.
Marvin L. Eaglen, 40 Edwards.
Alfred W. Eberle 1576 Joslyn.
Willie G. Elam, 486 Montana.
Haskel D. Elkins, 2585 Watkins Lake
Donald T. Eustice, 1963 Beverly.
Stanley S. Evanoff, 271 Lorbeta.
Robert D. Evjen, 5655 Elizabeth Lake.
Eufemio A. Euresti, 270 Franklin.
John R. Pancher, 694 Melrose.
Marvin T. Fater, 109 Florence.
Dalbert W. Fear, 2470 Burleigh.
Kendall A. Fernald, 2189 Snellbrook.
Horace N. Five, 57 Clovese.
Raymond E. Fonville, 2471 Rolandale.
William C. Fowler, 220 E. Walton.
William H. Francis, 456½ N. Johnson.
Monroe J. Frederick, 3247 St. Clair.

THRIFTY BUYS That Save More!



NO MONEY DOWN
$1.00 WEEKLY
BIG BUY FOR BABY! IT'S AMAZING!

WM. A. ROGERS made by Oneida Ltd
SILVERPLATED BABY CUP
3 PC. SILVERPLATED BABY SET



lovely Endearable pattern
• BABY SPOON • BABY FORK • Long Handled Spoon
GIFT BOXED!
All for $1.00 per set
Mirror-polished heavy Silver plate on solid Copper Base
Perfect Gift of Long-Lasting Quality!
only $1.00

Mark JEWELERS
45 N. Saginaw Directly Across from Neisner's

SEARS ROEBUCK AND CO. SPRING SAVING SALE



APPLIANCE SALE!

Automatic Washer

1st Payment on June 1st $158 $5 DOWN

Kenmore washes, rinses, spin-dries and shuts off automatically. All you have to do is fill it, set it and forget it. Big family size capacity porcelain enamel wash tub is rustproof. Buy now . . . SAVE!

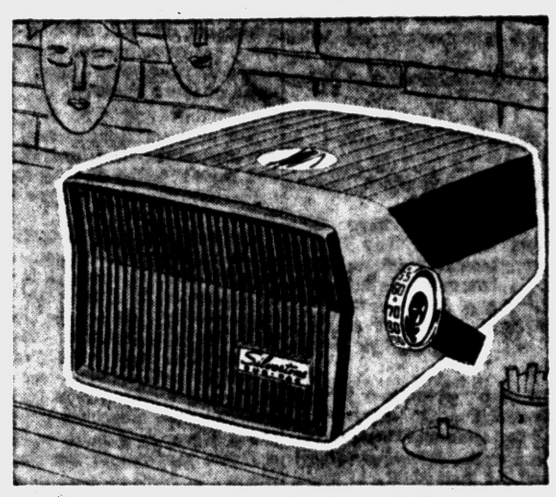

Appliance Dept., Sears Basement

Silvertone Portable

• Powerful, Signal Pulling Chassis
• Operates on AC, or DC, or Battery

24.88 With Batteries

Inside and out, the new Silvertone portable has been completely restyled and reengineered to bring you the latest and finest of portable radio design. Come in TODAY!

PORTABLE TV 87.77
17-Inch (Overall Diagonal)



You'll thrill at its advanced new fashion styling, at its rich tone, and beautiful picture. See it TODAY!

Matching Kenmore Dryer Dries Modern Fabrics Safer

Kenmore electric, automatically fluff-dries family-size wash safely. $98

KENMORE AUTOMATIC
2-Speeds With Suds-Saver

No Money Down First Payment on June 1st $238

2-speed, 2-cycles for modern fabrics, settings washes man-made fibers with ease. 3 water levels saves up to 10 gal. of water on small loads. Built-in filter works at any water or load level—no pans. Buy now . . SAVE!

Appliance Department, Sears Basement

Matching DRYER $158

Kenmore electric, automatically dries big 10-lb. load with 3 fabric heats.

SALE! POPULAR RECORDS
All on Famous Decca Label
Regularly 3.49
2.66

Choose "Concert In the Sky," "Lenny Dee Goes to Town," Sound track of "The Eddy Duchin Story," "Dream Time"

Record Department, Sears Main Floor



13 Cu. Ft. COLDSPOT Refrigerator
First Payment on June 1st $197
✓ 78½ Lb. Frozen Food Capacity
18.2 sq. ft. of shelves . . . hold as much food as a 9-ft. kitchen counter. Door storage galore . . . egg shelves, tall bottle and jar shelves. Gleaming, long-life porcelain enamel; safety first easy-open door.

Appliance Department Sears Basement

NO MONEY DOWN*
1st PAYMENT JUNE 1st *EXCEPT T.V. AND RADIOS

CANISTER VACUUM or FLOOR POLISHER



YOUR CHOICE 37.77 Only $4 Down

Cleaner is efficient and attractively priced. Does a fine job on rugs, floors. **Polisher** has twin revolving brushes swirl new beauty into your floor's finish.

Vacuum Cleaners Dept. Main Floor



"Satisfaction guaranteed or your money back" SEARS 154 N. Saginaw St. Phone FE 5-4171

Security for You

'Wage Freeze' Misunderstood by Many

By RAY HENRY

An erroneous impression of the meaning of the term "Social Security wage freeze" seems to be going the rounds.

Some people have the idea that whenever they stop work for any reason they can get their Social Security office to put a freeze on their wage records.

Thus, they think, when it comes time to figure their retirement payments, the periods when they didn't work won't affect the size of their payments.

They're wrong. The idea no doubt stems from the fact that such an arrangement does exist. But, it can only be used on the Social Security record of a person who:

★ ★ ★

1. Has a disability which is so severe that he can't do any substantial work and which appears to be permanent.

The disability may have resulted from an injury, any kind of sickness, mental illness or blindness. To determine whether a disability meets the necessary requirements, a physical examination will almost always be required.

The only exceptions to the "substantial work" requirement are blind persons. They're considered severely disabled without regard for their ability to work.

A permanent disability, is one which can be expected to result in death or to be of long-continued or indefinite duration.

2. And, has had the disability for at least six months.

There's no use applying for the wage freeze until the disability has existed six months or more. Your application will be held up until the time element has been satisfied.

3. And, has worked in a job covered by Social Security for five of the ten years before he was disabled and for 1½ of the three years immediately before he was disabled.

4. And, is under age 50.

Persons disabled after reaching 50 who meet the four requirements listed above are entitled to monthly disability payments of $30 to $108.50.

5. And, applies at his Social Security office for the wage freeze.

What does it mean to have a wage freeze on your Social Security record?

Suppose you were severely disabled at age 37, you couldn't work and had to wait until you reach 50 to start collecting disability payments.

★ ★ ★

Without being able to freeze your record, your payments at 50 would probably be based on your average monthly earnings in jobs covered by Social Security between Jan. 1, 1951, and your 50th birthday.

★ ★ ★

The years between 37 and 50 when you had no earnings because you were disabled would be used in figuring the average. Naturally, this would greatly reduce your average monthly earnings. It would, in turn, reduce the size of your payments at 50 since the lower your average monthly earnings the lower your payments.

By being able to put a wage freeze on your Social Security record, you would freeze it as of the time you were disabled. Thus, the years between your disability and your eligibility for disability payments wouldn't be used to figure your average monthly earnings. This, naturally, would result in the average being higher and your payments at 50 being higher.

★ ★ ★

(Questions on Social Security problems may be addressed to "Social Security," care of The Pontiac Press. Questions will be answered by mail from the Pontiac office of the Social Security Administration. There is no charge for this service. You may obtain Ray Henry's new social security handbook by sending 35 cents in coin to this newspaper and requesting "Security for You" booklet.)

Science Heads Ask for Space Research

NEW YORK (AP)—The New York Times said today the scientific leaders of the U.S. satellite program has recommended to the administration a long-range program of space research.

★ ★ ★

The program looks toward exploration of the moon and planets and manned space flight, a Washington dispatch to the newspaper added.

The story also said in part:

The far-reaching recommendations for scientific research in outer spaces were drafted by the earth satellite panel of the United States National Committee for the International Geophysical Year.

The program—to follow the end of the geophysical year in December—calls for launching progressively bigger and more complex scientific satellites in the coming years.

The satellites would probe farther and farther into space until finally satellites were circling or landing on the moon and the planets.

★ ★ ★

The panel says that all this would be but "the prelude to the drama to follow"—manned flight into outer space.

To Discuss 3 Topics

Purchase of weed-cutting equipment, mosquito control and Dutch Elm disease are topics slated for discussion at the 8 p.m. Monday meeting of the Lake Oakland (East End) Civic Assn. at Jayno Adams School.

Making Mistakes on Income Taxes in Their Favor

CHICAGO (AP) — Many persons get an arithmetical mental block when they figure their income taxes—but two out of every three of their mistakes are in their favor.

Commerce Clearing House in an analysis of the 1957 annual report of the Internal Revenue Service reported:

Bills averaging $90 each were dispatched to 1,090,000 taxpayers who underpaid a total of $98,123,000.

Automatic refunds averaging $70 each and totaling $42,979,000 were sent to 615,000 who overpaid.

Commerce Clearing House is a private agency that reports to its clients on tax and business developments.

Death Takes Officer Linked to Brutality

WASHINGTON (AP) — Lt. Col. James A. Kilian, central figure in a sensational 1946 court-martial stemming from brutality to prisoners in a World War II replacement depot in England, died yesterday at Walter Reed Hospital.

★ ★ ★

Death of the 67-year-old retired Army officer was attributed to cancer.

Kilian, wartime commander of the U.S. Army replacement depot at Lichfield, England, was convicted by a military court of permitting brutality to Army prisoners at the depot guardhouse. He was fined $500 and reprimanded after his trial at Bad Nauheum, Germany, in August 1946.

★ ★ ★

He contended he knew nothing about the mistreatment.

Sheets Give Toe Room

NEW YORK —Contour-fitted bed sheets are now being made with pleats at the bottom for sleepers who like room at the bottom for their upward-sticking toes. Colored and striped sheets now make up 20 to 25 per cent of the industry's sales, an increase from the 10-to-15 per cent share they had in 1954.

A girl may marry at the age of twelve in Bolivia, Ireland, and Switzerland (Africa).

'69 Post Cards First

VIENNA — Austria issued the first postal cards in 1869, followed in 1870 by the German Confederation, England, and Switzerland, and, in 1871, by the Netherlands and Belgium.

Watches $21.95
17 Jewel
BENRUS—BULOVA—ELGIN
LOU MOR JEWELERS
Bazaar Area MIRACLE MILE

SEARS ROEBUCK AND CO.
SPRING SAVINGS SALE

for Spring AND Easter . . .

children's shoes

many, many styles priced low at Sears

as low as 3.98 Pair

Others Up to 5.50

Why pay more? Sears famous Buster Brown shoes are outstanding values at our lower prices. Fashion-right styles for girls and boys. Correctly proportioned for their growing feet. Why not come in today for these outstanding values!

Shoe Department, Sears Main Floor

5.98 6.98 7.98

4.98 5.98

3.98 5.50

Sears Gold Bond boys' shoes

Many Styles As Low As 5.98 Pair

Here's real value . . . good looking shoes with comfort in every step. Come in today and SAVE!

Others up to . . . 7.98

Just Say "Charge It" 1st Payment May 1st

Open a handy Sears Charge Account now! NO money down . . . NO payments till May 1st.

5.98 7.98 5.50

3.98 5.50

PRICES SLASHED

Pilgrim underwear 38c EACH

SAVE ON EACH ONE!

briefs! shorts! shirts!

combed cotton rib knit briefs
Double fabric front and crotch. In sml. to ex. lge.

washfast cotton boxer shorts
Assorted patterns, elastic waists. Sizes 30 thru 44.

washfast cotton yoke front shorts
Elastic side inserts for snug fit. Sizes 30 to 44.

combed cotton athletic shirts
Reinforced shoulders for extra strength. All sizes.

10-Way Boy's Dress Suit
Now Only 11.98
10 different ways to wear this handsome suit. Handsome coat, matching trousers, reversible vest and contrasting slacks.

Student Suits for Boys! Look Sharp
Now Only 29.98
Assorted colors and fabrics durable enough to take the rough wear that boys give them. Come in today and SAVE!

Ivy Style Sport Suits for Boys
Now Only 18.98
Fine all wool suits combine solid color trousers with handsomely striped coats. New spring shades. Sizes 4-12.

Save $11.07 on Happi-Time GYM SET
Reg. 49.95 38.88
So strong it shrugs off youngsters' most rugged play! Six uprights make it extra sturdy. 3 swings tested to hold 1,000 lbs. Rust-resistant enamel finish.
Reg. 8.98 Happi-Time Wagon 6.99

Fine Ties to Dress Up Your Shirts
Reg. $1 and $1.50
2 for $1
Each makes a nice, crisp knot every time. Handsome silk and rayon fabrics in square-end and regular shapes.

Socks So Good We Guarantee 'Em!
Reg. 3 for 1.15
3 Pr. for 77¢
Three pairs guaranteed to wear three months! Cotton fortified with nylon for durability. Seamless . . . washfast.

"Satisfaction guaranteed or your money back" SEARS

154 North Saginaw St.
Phone FE 5-4171

PROGRESS KINDY SERVICE
Our 50th YEAR 1908 1958
INTEGRITY
50 YEARS EXPERIENCE
. . . Makes a World of Difference
CREDIT
KINDY Glasses
13 NO. SAGINAW ST. 9:30-5:30 daily 9:30-12:30 Wed. 9:30-8:00 Fri.

G. A. THOMPSON & SONS
PLUMBING and HEATING
80 S. Perry St. FE 2-2939

Save Now!
Lifetime Guaranteed
VINYL TILE
• GREASE PROOF
• NEEDS NO WAXING
• USE ANYWHERE FROM BASEMENT TO ATTIC
• FIRST QUALITY
• 9 x 9
• REGULAR 17c
10c ea.

Asphalt TILE
9x9x⅛. Factory fresh, "B" color group, marbleized patterns. No limit. Reg. 6½c.
Only 4c ea.

PLASTIC WALL TILE
The perfect way to refinish your bath or kitchen. Reg. 2½c sq. ft.
4¼x4¼ 1c ea.

The Floor Shop
99-101 South Saginaw St. Open Mon. and Fri. 'til 9
PARK FREE IN OUR LOT IN REAR OF STORE

SEARS ROEBUCK AND CO.

SPRING SAVINGS SALE

Store-wide sale starts Today at Sears!

our duster dress ensembles give you a very finished fashion look

10.98

Women's Ready-to-Wear, Sears Second Floor

For *complete* elegance slip into a coat designed to go over your dress...then enjoy the admiring glances. Linen-look rayon coats with matching, or printed, sheath dresses, in new fashion colors. (And really, have you ever *seen* so much value for your money? But hurry!)

acrilan* toppers you can *wash!*

9.99

Our new Acrilan* toppers add casual elegance to so many spring outfits... yet cost you so little! What's more, they're fully washable and come in exciting *new* shades of red, blue or aqua, plus white or smoky gray. See them in your favorite button front or clutch styles. Fabulous!

*Chemstrand's acrylic fiber



a huge assortment of gay umbrellas

2.99

Regularly 3.98 and 4.98 Slims (many of them cased) pagodas, regulars, wind-proof and ballerinas.

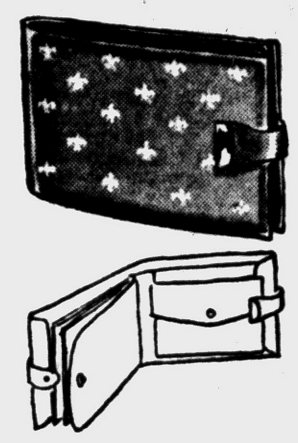

leather billfolds with coin purses

Reg. $3.50 **1.99**

Fine leather wallets with gusset coin purse, 4-window pass case. Some gold-embossed; Buy Now . . . SAVE!

Shop Friday Nite 'til 9 P. M.



hand-sewn gloves very specially purchased!

99c

Double woven nylon shorties many with elegant embroidery, pearl-like trim. Come in Today!



Corduroy Pillow with Zipper Cover

Reg. 2.98 **2.66**

First time ever at Sears. Corduroy covered, foam rubber pillows. Removable cover for washing. Many styles.



budget-saving low prices on regular 1.19–1.59 all-nylon panties and briefs

87c and 1.07

extra sizes 1.07 - 1.27

nylon band leg brief in white, sizes 39/40 ..... 87c
extra sizes 41/42 and 43/44 ... 1.07

nylon flare leg panty in white, sizes 39/40 ..... 1.07
extra sizes 41/42 and 43/44 ... 1.27

nylon band leg panty in white, 39/40 ..... 1.07
extra sizes 41/42 and 49/50 ..... 1.27

nylon elastic leg brief in white sizes 39/40 ..... 87c
extra sizes 41/42 to 49/52 ..... 1.87



special purchase!

girls' sizes 7 to 14 washable nylon toppers

7.88

regularly at 9.98

Adorable raglan sleeve topper, washable nylon. Nylon braid and lining. White, ice blue, pink or aqua. 7 to 14 Buy Now.

Girls 7 to 14 Shop, Second Floor



Open a Sears Charge Account

No Money Down . . . 1st Payment May 1st

special assortment tiny tots' Honeysuckle spring coats

now only sizes 2 to 6x **6.88**

Assorted fabrics, faille, wool gabardine, linens, tweeds, some have bonnets, and purses. Values to 12.98. Buy Now . . . SAVE!

Infants' Wear, Main Floor



Fairloom Fabrics Fair cotton Cupioni rayon

Regular 98c **68c yd.**

Another stunning new synthetic blend . . . that's washable but has a rich Italian silk look. Create wonderful ensembles. Buy now . . . SAVE!

drip-dry nylon chiffon

Regular 79c **68c yd.**

A most beautiful delicate looking dazzling colors. You'd pay 98c fabric in delightful prints and or more elsewhere. Come in today at this sale price.

Yard Goods, Main Floor



Bamboo cloths, laces... pert Honeylane (R) and Kerry-teen (R) Spring hat favorites. She'll love them for Easter! Buy Now . . . SAVE!

Reg. 1.98 **1.44**



1.44

"Satisfaction guaranteed or your money back" SEARS

154 N. Saginaw St. Phone FE 5-4171

Federal Bureau Provides Rehabilitation

Trains Prisoners in Electronics

WASHINGTON (NEA)—Industry may some day be able to recruit needed electronic equipment specialists from an unexpected source —a U. S. penitentiary.

★ ★ ★

The Federal Bureau of Prisons is now making a study of several industries in order to pick one suitable for its penitentiary at McNeil Island, Wash.

And FBP officials reveal one of the possibilities is a plant to manufacture parts for electronic devices.

If adopted, this prison industrial program could play an important part in turning out vital equipment required to meet the demands of the nuclear age. At the same time it would provide inmates with the training necessary for them to get jobs in this field after they are paroled.

★ ★ ★

Prison experts believe tight security regulations would limit the types of electronic projects that inmates could work on. But they explain that prisoners might be allowed to make parts for classified equipment without knowing their ultimate use.

FBP officials proudly point to the McNeil Island study as an example of their efforts to rehabilitate inmates by preparing them for responsible, profitable employment in a rapidly changing world.

Today federal prisons are turning out men trained in a multitude of modern, complex, mechanical skills. This is because FBP officials keep in constant touch with the latest trends in employment, machinery and industrial techniques.

★ ★ ★

Based on their expert, first hand observations, FBP officials decide what new industries can be successfully undertaken by prisons.

LATEST TECHNIQUES

Also they make sure present vocational training programs teach the latest industrial techniques and that the most up-to-date equipment is installed in prison shops as soon as possible.

To further insure success, they hire only training instructors and supervisors of the highest caliber.

This emphasis on modern methods and machinery is necessary since all prison - made goods are bought by the government. And only the best know-how and tools can turn out products good enough to meet Uncle Sam's rigid specifications.

But just as important is the effect that the streamlined industrial projects have on the lives of the inmates themselves.

★ ★ ★

FBP's Arthur F. Lykke, one of the country's outstanding authorities in prison industries, declares:

"In order to overcome resistance to prison-made products, we have to make them of a quality higher than average. The same holds true of preparing men for return to the free world. When we certify that a man is trained, the employer and the union can be certain he meets the requirements 100 per cent."

LESS PREUDICE NOW

Lykke explains that employers today have considerably less prejudice against hiring ex - convicts than they did 10 years ago. He gives a lot of credit for this to the highly trained inmates now being released from federal prisons.

★ ★ ★

For example, he cites the case of prisoners trained in a new tire reconditioning shop in the Federal Reformatory at Petersburg, Va. Recently, they were faced for the first time with the problem of overhauling tubeless tires.

At that time, a fool-proof way of reconditioning this type of tire was still a mystery to every commercial shop in the area. But before long the supervisor in charge of the prison operation came up with a method that worked.

Some of the commercial firms were so impressed they sent men to the prison to learn the secret. And what's more important they offered to hire every prisoner trained in the shop after he was paroled.

★ ★ ★

In spite of this encouraging example and others like it, reluctance to hiring ex-prisoners still exists in many parts of the country.

That's why prison officials conduct an intensive public relations program to try to convince commercial enterprises of the importance of giving the ex-convict another chance.

Business men are taken on tours of prison workshops so they can get a first hand look at work produced by the inmates. Also prisons submit many of their training courses to unions for their stamp of approval. They have found out that union acceptance can pay big dividends in impressing management.

★ ★ ★

And whenever they get an opportunity, prison officials make speeches to civic groups on the necessity of helping ex - convicts build new lives.

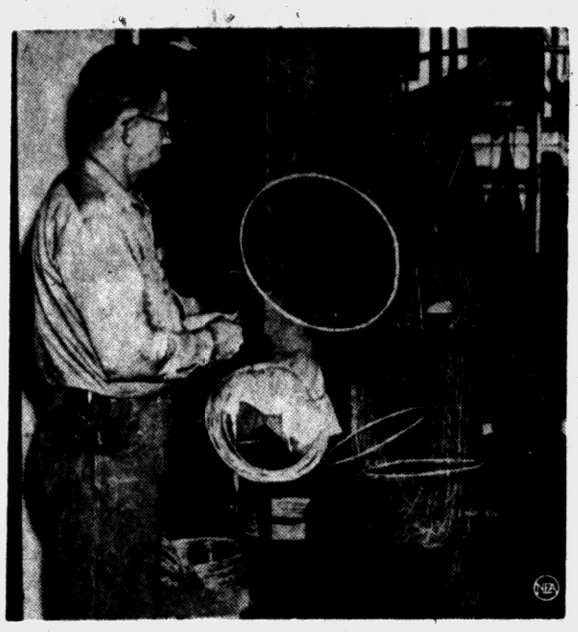

REHABILITATION PROGRAM — Federal prison puts this inmate at U. S. Medical Center, Springfield, Mo., to work making radiosonde parachutes for use in weather forecasting.

Super Rocket Fuels Not Ready for Cars

SALT LAKE CITY (AP)—Imagine driving your 1965 Road Runner Special into a service station and ordering, "Fill 'er up with New Exotic Boron."

Why not? Those new boron superfuels used by the military have more power than gasoline.

★ ★ ★

But Dr. George R. Hill, head of the University of Utah fuel technology department, has been studying boron superfuels and he says gasoline will be around for some time.

Superboron fuels are fine for rockets, but they aren't ready to power the family auto.

★ ★ ★

Boron superfuels cost about $80 a gallon to produce in liquid form with present techniques, Dr. Hill says. And they leave a heavy residue in the engine far thicker than gasoline carbon.

Boron, says Hill, is derived from California-mined borax, the same material used in some heavy duty soaps.

★ ★ ★

Hill says boron substances are being added to some automotive gasolines to give them more zip.

They can't be added at present in any great amount. They would soon fill the conventional engine with soot or worse—cause enough zip to blast the auto off the highway.

One unidentified sage remarked: "Children are natural mimics — they act like their parents in spite of every attempt to teach them good manners."

80 SQ. PERCALE
500 PATTERNS
25c Yd. Limit 10 Yds. Per Customer
NEISNER'S
42 N. SAGINAW ST.

(Advertisement)

Plagued Day And Night with Bladder Discomfort?

Unwise eating or drinking may be a source of mild, but annoying bladder irritations — making you feel restless, tense, and uncomfortable. And if restless nights, with nagging backache, headache or muscular aches and pains due to over-exertion, strain or emotional upset, are adding to your misery—don't wait—try Doan's Pills.

Doan's Pills act 3 ways for speedy relief. 1 — They have a soothing effect on bladder irritations. 2 — A fast pain-relieving action on nagging backache, headaches, muscular aches and pains. 3 — A wonderfully mild diuretic action thru the kidneys, tending to increase the output of the 15 miles of kidney tubes. So, get the same happy relief millions have enjoyed for over 60 years. New, large, economy size saves money. Get Doan's Pills today!

Greenland Sets Lures

GODTHAAB, Greenland — Despite many handicaps, such as great distances and the lack of hotels and communications, a newly formed Greenland travel association is expecting a bright future. It points to Greenland's scenic beauties, salmon rivers, and bird mountains as tourist lures, along with Eskimo culture and craft work. Flying boats are to be used to transport tourists, and a former sheep raising station near Cape Farewell is to be converted into a tourist center.

Brazil is practically the only source of bountiful quantities of high-grade Quartz crystal, important in precision instruments.

Resin Lasts Long

AARHUS, Denmark — A Danish painter has devised a synthetic resin for road markings which tests have shown to be nine times as durable as paint.

Watch Crystals
Fitted While You Wait
LOU MOR JEWELERS
Bazaar Area MIRACLE MILE

THE PRESIDENT WANTS IT—THE GOVERNOR WANTS IT—AND YOU WANT IT!

We're Doing It Now!!


ARCHIE BARNETT

Not Just Talk—But Action!



Yes, We're Bringing Down Prices for Easter!

Look! 469 Famous "Marble Twist"

2-PANT SUITS

Guaranteed $75 Values

Now Specially Underpriced for Friday and Saturday at

$58

The Extra Pair Doubles the Wear and You Can't Make $17 Any Easier!

★ All Wool Worsteds!
★ All Wool Shakskins!
★ All Wool Blue Gabardines!
★ All 2-pant suits!
★ $75 Values Now for $58

Look! Another Big Price Reduction!

NEW EASTER Student Suits $29

Reduced for Friday & Saturday

AUTHENTIC IVY LEAGUE STYLES!
ALL WOOL FLANNELS — CHARCOAL GREYS and NEW SILVER GREYS

Look! Another Big Price Reduction!

NEW SPRING Flannel Suits $38

$55 Values Friday & Saturday

100% Wool Imported Flannels in Charcoal Grey and the New Silver Greys. Regular and Ivy League Models.

We must repeat! Only our 250-store buying power could possibly bring you such savings as these! Get your Easter Suit at Barnett's now! . . . Bank the Savings!


SID BARNETT

Sid Says: REMEMBER:
Even at these sensational low prices you can
CHARGE IT!
NO MONEY DOWN
TAKE TWELVE WEEKS TO PAY!
Same as Cash! No Extra Cost! No Carrying Charges!

Open Friday and Monday Nights 'til 9 P. M.

Barnett's MEN'S STORE
150 NORTH SAGINAW STREET

Repeated by Popular Demand!
BRAND NAME PAINT SALE
PAY REGULAR PRICE OF $5.95 FOR 1 GALLON . . . SECOND GALLON FOR ONLY 1c . . . YOUR CHOICE OF • HOUSE & TRIM • EXTERIOR PRIMER • FLAT ENAMEL • GLOSS ENAMEL • SEMI-GLOSS • PRIMER SEALER UNDERCOAT • VINYL WALL BOND (LATEX.)
1c

Real CORK TILE!
19¢ Each
Beautiful Factory Finish

PLASTIC WALL TILE
IN COLORS
1¢ Each

AROUND TOWN
by Gert

"Pancho . . . where ees dees B & G Tile Outlet, everybody —she go to?"

Splatter Asphalt TILE
4¢ Each

CORKTONE Asphalt TILE
3 Shades
$5.60 BOX OF 80

Counter Tops
Mica, Vinyl, Linoleum
1/3 off

5-Pc. Deluxe Bath Fixture Set
BEAUTIFUL BLACK CHINA
$3.95 COMPLETE SET

MONDAY, THURSDAY, FRIDAY 'TIL 9 • TUESDAY, WEDNESDAY, SATURDAY 'TIL 6

FREE PARKING
1055 W. HURON
B & G Tile Outlet
FREE PARKING
PONTIAC, MICH.

By Carl Grubert

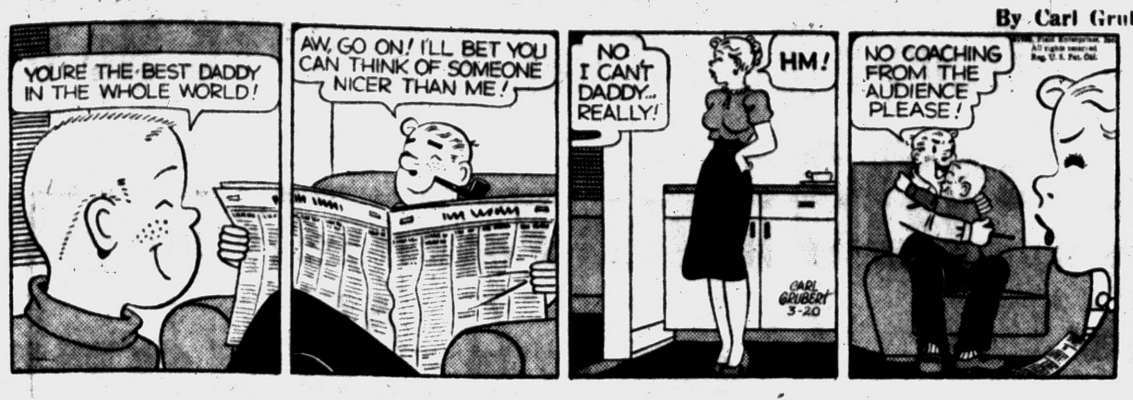

But Many Return to Bask in Outdoor Rays

Florida 'Sun' Tan May Be Electric

By JOE HAAS

MIAMI BEACH, Fla. — With little more than half the size of Pontiac in permanent residents, but with an annual influx of tourists in excess of ten times the number of its home folks, this city is in the worst dither since it was a group of islands with human inhabitants.



JOE

The principal basis of Florida's "Gold Coast," along whose 40 miles more billions are invested in hotels and motels than any other similar area in the entire world, Miami Beach's business was frosted the worst in what it had expected to be its biggest season.

The older of the ocean front hotels along Lummus Park were completely sold out far in advance — and most everybody came, in spite of the freeze.

★ ★ ★

But it was so cold here that their customers were obliged to get their tan under sun lamps in their heated rooms, instead of in the sand near the beach.

These lamps were shipped here in plane loads and sold or rented at fancy prices. Many people were thus enabled to return home with beautiful tans, yet they hadn't been near the beach nor seen much of the sun.

With the coming of the usual warm weather a few weeks ago, many of the earlier visitors returned for a real tan, and have been joined by thousands who had remained in the north until the mercury here got normal.

This now gives the coast the biggest March tourist population it ever has enjoyed, coming after many of the hotels and motels had decided to count up their liabilities, and call it quits for the season. It now looks like this will not be as bad a winter here as has been feared.

Most places will keep the sun lamps as regular stock in trade, and not be so much at the mercy of the mercury in future years. One big hotel already is advertising, "If you come down again for the winter, and again find it, we'll be ready for that unexpected emergency."

The last few days have been warm enough to bring out the sand addicts in great numbers; those who never get their bathing suits wet, and who wear them only to show off.

★ ★ ★

Ocean beathing is practically obsolete. Most of the 1,500 hotels and motels have fresh water pools for their customers. Nobody thinks of sea bathing without a fresh water shower or plunge afterwards.

Centering in Miami, Florida claims to be the fishing capital of the nation. This may be true on deep sea fishing, where the monsters hooked run up to nearly half a ton, and the small ones in dozens of varieties are prepared in tempting dishes.

After sampling most of them, give me a Michigan trout or blue gill.

★ ★ ★

Florida also claims more bridges than any other state. And any auto driver who's been around it will agree to that, for it also has more drawbridges, all of which must open to let any dinghy pass through, while traffic waits. That's the Florida law, enacted when autos were scarce.

Fort Lauderdale boasts the title of boating capital of the nation. Besides its natural waterways and the ocean, it has almost as many canals as streets, and as many boat registrations as automobiles.

Around the Greater Miami area, the people feel that Publisher John S. Knight still has his eye on the Republican nomination for president. His chain of newspapers gets continuously cooler toward the Eisenhower-Nixon administration.

It is thought here that he may make the try in 1960 if the chances appear good. Saddened by the recent death of his youngest son, Frank, formerly with The Pontiac Press, he refuses to make any statement on his alleged political ambitions — or anything else.

Woman Accused of Theft Lives in Tree Trunk

WORCESTER, England (AP) — A woman accused of stealing a pair of shoes looked uncomfortable when the court clerk asked for her address.

★ ★ ★

"The prisoner is of no fixed address," said Police Inspector Joseph Davidson, "and is, I believe, residing in a tree trunk."

Mrs. Doris Parkes, 37, confirmed that she and her husband, a farmhand, have been living in the tree for six weeks.

★ ★ ★

The tree, dead and burned out inside, has a diameter of five feet. The Parkes sleep curled up in the trunk and do their cooking outdoors. Mrs. Parkes said they moved into the tree when evicted by the owner of an auto trailer.

U.S. 23 Tie-Up Set for Hearing

Ohio Highway Bureau Plans Four-Lane Route to Michigan Line

COLUMBUS, Ohio (AP) — An Ohio Department of Highways proposal to speed movement on U.S. 23 traffic from Toledo north into Michigan will be discussed at a hearing April 9.

★ ★ ★

The plan calls for building a new four-lane divided highway from Central avenue about one-mile east of McCord road to the Michigan line where it will connect with U.S. 23 in Michigan. The Michigan portion of the route has been relocated.

The new road will be about three miles long and will become part of U.S. 23. About eight-tenths of one mile of the road from U.S. 223 (Monroe street) north to the Michigan line will be built first. The department expects work to begin this summer. No tentative construction date has been set for the remainder of the project.

★ ★ ★

U.S. 23 traffic now goes over Collingswood and Lewis avenues. After the new road is built it will run over Monroe street from downtown Toledo to Central avenue and then west on Central to the new road.

★ ★ ★

The initial section will cost about two million dollars.

The hearing will be in the Lucas County courthouse in Toledo.

You Can't Talk on Telephones While Driving

NEW YORK (AP)—You can have a telephone in your automobile in New York City, but you are not allowed to talk on it while driving.

Peter Bucky was fined $10 in Vehicle Accident Court today for allegedly violating this traffic regulation.

Bucky, president of the International Medical Research Corp., said he would appeal. He argued that he was at a traffic halt when he spoke on the phone.

He denounced the regulation as ridiculous and unconstitutional.

Magistrate Neal P. Bottiglieri found Bucky guilty after a patrolman, Sidney Eisenberg, testified he saw Bucky driving with a telephone in one hand Feb. 21.

Airline Makes Feature of Transporting Pets

MIAMI — One East Coast airline, which handles only cargo, has a full-time zoological consultant to handle its animal shipments.

Special instructions of pet owners are followed while the animals are being shipped, and a dog can be walked and exercised during stops or special food can be given to any animals at specified times.

The fare for an average - sized dog from New York to Miami is about $10.

RECORDS
LARGEST and FINEST SELECTION AT
MIRACLE MUSIC
Miracle Mile—FE 8-0021

ARE YOU CONFUSED?

IN EVERY PAPER — YOU READ ABOUT:—
Warehouse Sale—Bargain Sale — Clearance Sale — 6-Hour Sale — 12-Hour Sale — Store Sample Sale — All-Out Sale and many other reasons for . . . Reduced Prices — Cut Prices — Smashed Prices — Slashed Prices!

NOW READ ABOUT A GENUINE BARGAIN in full bloom — for your living room, romp room, cottage or cabin!

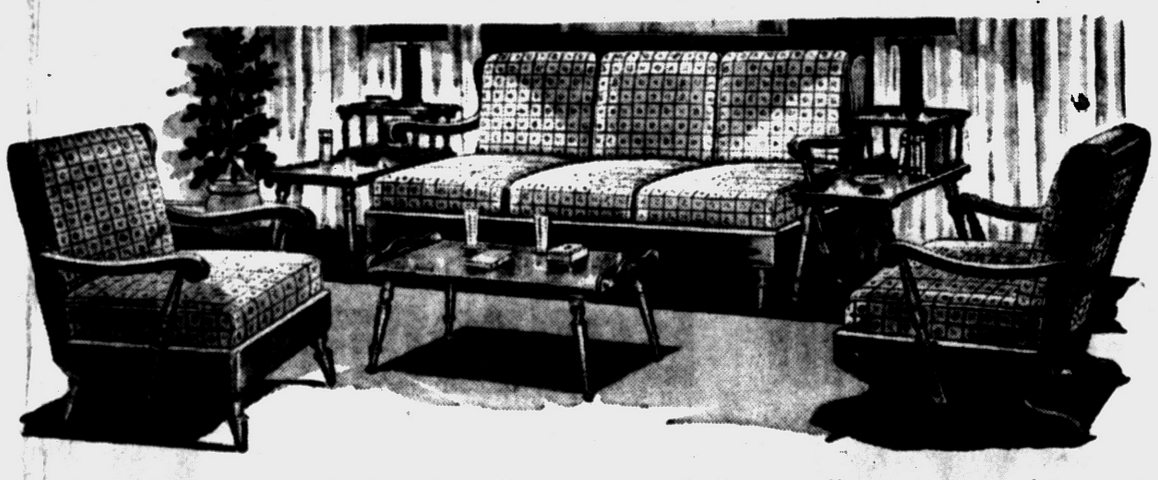

Solid maple frame — double dowells, screws and glue at all joints — cushions — coil spring — double action spring units — self supported units permalator protection — curled hair — it'll take the wear and tear.

SETTEE-CHAIR-COCKTAIL TABLE-2 END OR LAMP TABLES
5 PIECES ONLY 159.95
USE OUR LAYAWAY
We think there's nothing like it anywhere!
Rocker Extra $44.50

WHATEVER YOU NEED FOR ANY ROOM IN YOUR HOME — YOU WILL FIND IT HERE FOR LESS . . . CHECK OUR PRICES BEFORE YOU BUY ANY FURNITURE ANYWHERE . . . IT WILL PAY YOU!

CHARGE IT—30--60--90 DAYS BUDGET TERMS—UP TO 24 MONTHS

Easy to Park Just DRIVE UP
Har Trom HI-WAY FURNITURE MART
1532 WOODWARD AVE., BIRMINGHAM, MICH.
4 BLOCKS N. OF 14 MI. RD. ..... Midwest 4-1410
OPEN Monday, Thursday and Friday 'til 9

NOW! Exclusively in Pontiac at Georges-Newports



the pretty heels that blossom in the spring...

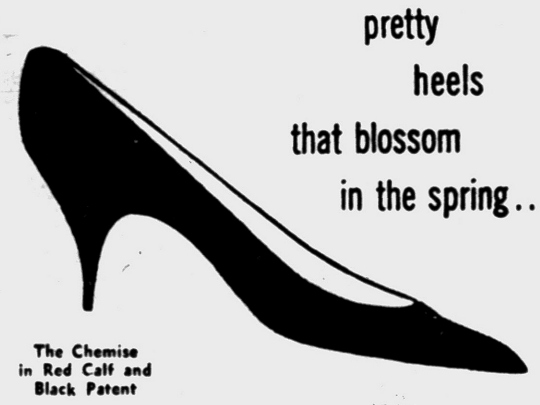

The Chemise in Red Calf and Black Patent

Town & Country Shoes

The prettiest collection of heeled pumps and sandals ever. What an enchanting look they give to Spring . And how high they look. It's all illusion. America's Best Fashion Shoe Value, the pair.

$12.95 pair



The Fascination in Black Mesh



ROBERT WEDDLE
Mgr. Shoe Dept.

In addition to being Pontiac's exclusvie dealer for Town & Country Shoes, we have a wonderful selection of newest Spring footwear for all the family at truly low prices.

Robert Weddle

Georges Newports
75 N. Saginaw St.
We Give Holden Red Stamps
We Give Holden Trading Stamps

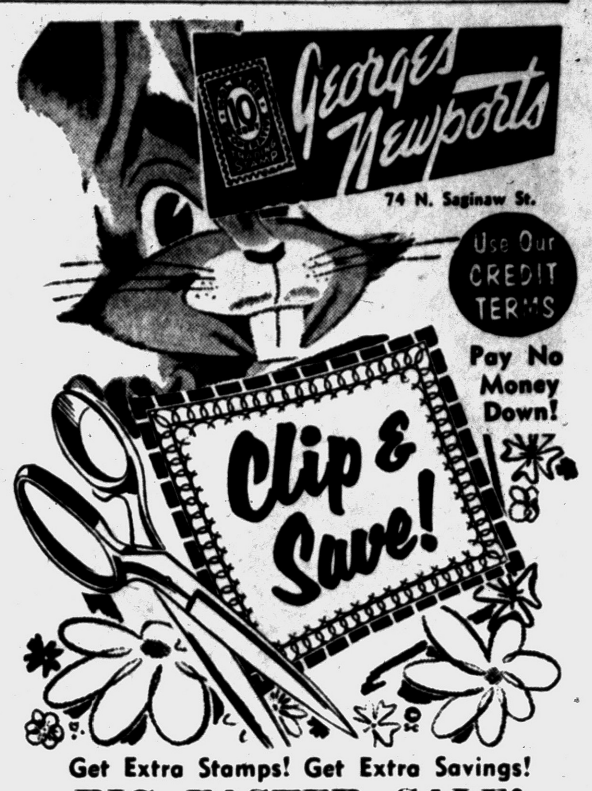

Get Extra Stamps! Get Extra Savings!
BIG EASTER SALE!
Items on Sale Friday Only 9:30 A. M. to 9:00 P. M.

VALUABLE COUPON
THIS COUPON IS WORTH
300 FREE HOLDEN RED STAMPS
With Purchase of $16.99 Easter 8-44
LADIES' COATS-TOPPERS $10

VALUABLE COUPON
THIS COUPON IS WORTH
100 FREE HOLDEN RED STAMPS
With Purchase of Group $5.99
LADIES' DRESSES 8-44 Sizes 3.99

VALUABLE COUPON
THIS COUPON IS WORTH
100 FREE HOLDEN RED STAMPS
With Purchase of Ladies' Easter
SHIP 'N' SHORE BLOUSES . . . 2.99

VALUABLE COUPON
THIS COUPON IS WORTH
50 FREE HOLDEN RED STAMPS
With Purchase of Ladies' Sheer
MOJUD NYLON HOSE 1.00

VALUABLE COUPON
THIS COUPON IS WORTH
100 FREE HOLDEN RED STAMPS
With Purchase of 3x to 6x - 7 to 14, Reg. $8.99
GIRLS' NYLON TOPPERS 5.99

VALUABLE COUPON
THIS COUPON IS WORTH
50 FREE HOLDEN RED STAMPS
With Purchase of 3-Pc. $1.99 "Nappy"
INFANTS' TERRY SETS 99c

VALUABLE COUPON
THIS COUPON IS WORTH
100 FREE HOLDEN RED STAMPS
With Purchase of Men's Smart
PAT BOONE JACKETS 3.99

VALUABLE COUPON
THIS COUPON IS WORTH
50 FREE HOLDEN RED STAMPS
With Purchase of First Quality
RUGS, PILLOWS, SPREADS . . . 99c

GEORGE'S - NEWPORT'S



MUSICAL CHIEF — Chief Petty Officer Charles A. Roeper and the "ping pong drum" which carries the tune for the Navy's oil drum band.

Navy Band Performing on Old Steel Oil Drums

SAN JUAN, Puerto Rico (AP) — What may be the first "All American" steel band will make its North American debut at Chicago before the year is out.

That is the word from the 10th Naval District here, where a group of United States sailors have mastered the peculiar art of making music from steel oil drums.

DENTS IN DRUMS

It all started when somebody found out that by putting dents of different sizes in the top of a 55-gallon drum, you could get several different notes out of one drum. By trial and error, Trinidadians found that by using the whole drum a deep bass was achieved; that by cutting it in various lengths the range of the notes could be changed.

Progress was continuous—and today the "ping pong drum" — which carries the melody — has a range of 24 notes. The range of a complete set of drums covers four octaves.

Last February, Rear Adm. Daniel V. Gallery, commandant of the 10th Naval District here, visited Trinidad at carnival time. He was so taken by the music of the steel drums he ordered a set. When the drums were ready, he ordered the Navy's band here to go to Trinidad for a week and learn to play them.

DID WELL

Even though many thought a week would not be enough, the boys did well. Upon their return, they began appearing at Navy benefits and charity affairs outside the base. They have been a howling success.

Now they are about ready to go to the States, probably to Chicago, but the date has not been fixed.

The band plays all kinds of music, from the West Indian calypso to slow "boleros" and foxtrots. Even "From the Halls of Montezuma" has been played by the band to a calypso-like rhythm.

Leader of the band is Chief Musician Charles A. Roeper of Butler, Pa. He plays the "ping pong drum" which carries the tune. He sees "a great possibility that steel bands will increase not only in Puerto Rico, but also on the mainland."

"Lots of people will be sold on the idea," he says. "It's fun to play the steel drums. The music is popular and the instruments are inexpensive and easy to make. It's a natural for high school bands."

Tropic Paradise Is Isle of Pines

Boasts Ideal Climate, Mineral Spas, Bargains Fantastic — and Peace

NEW YORK — Americans seeking a tropical paradise complete with a calm unhurried way of life will find it just 80 minutes away from the United States on Cuba's Isle of Pines.

Called a "Treasure Island" in the new issue of a national magazine, this tiny 43-by-35 mile area is covered with palm flecked valleys and acres of pine woodlands. It also possesses the Caribbean most ideal climate, mineral springs that have received world acclaim, and fantastic shopping bargains.

★ ★ ★

Only 190 miles from America, Cuba's island paradise can be reached by the vacation-minded tourist for a mere $17 plus tax, from Key West, Florida.

Typical of the island's low-cost luxuries is the cost of a five-room house and patio. A house, points out the feature, built in the style o fthe most gracious Stateside home goes for only $5,000. Since Pines is a free port, untaxed goods flow in from around the world.

Whiskey, for instance, sells at the low price of $2 a fifth; perfumes and luxury fabrics are available well below U.S. price levels, and haircuts are only 40 cents.

However, stresses the article, don't place a dollar and cents vaue on this island. The greatest of its treasures is its over-all attitude and atmosphere. For on the Isle of Pines lives one of the world's most contented cultures. There are no strikes or riots. Juvenile delinquency was never heard of, and there are no factories, daily newspapers or radio stations — only 10,000 of the world's happiest and most carefree citizns.

★ ★ ★

The residents of the Isle of Pines like to demonstrate that they can leave valuable possessions on the main street without fear of theft. Only one person in the history of the island has ever gone to prison for a major offense. The islanders, says the magazine, are almost unbearably ashamed of this blot on their record.

Song Brings Korean on Pennsylvania Visit

HARRISBURG, Pa. (AP)—John D. Yoon, a Korean telephone engineer studying U. S. methods, recently visited Gov. George M. Leader of Pennsylvania.

"Why did you come to Pennsylvania to make your observations?" the Governor asked.

"I heard the song 'Pennsylvania 6-5000' so much in Seoul that I wanted to see what Pennsylvania actually was like," Yoon answered.



Sam Benson Says:

"Some People Are Nasty ... they have nothing else to do except start Rumors!"

It has come to my attention that someone has started a rumor that I am going out of business and am using my FORCED TO VACATE SALE as a reason.

I AM NOT GOING OUT OF BUSINESS — I AM MOVING TO A NEW LOCATION.

Due to the many requests of my customers for a more centrally located store and thanks to the owner of the new building I am moving into for cooperating with and helping me keep my low overhead policy, even though I am going to be located in the heart of Pontiac at 37 North Saginaw Street. I'm proud of the new neighborhood in which I am going to be located, proud of the wonderful neighbors I will have and I am sure that you will find whatever you want at the price you want to pay in the North Saginaw Street block between Lawrence and Huron Street.

The number of my new store will be

37 No. Saginaw St.

(Signed)

SAM BENSON



Once-a-Year Chance to SAVE Up to $100 in This Factory-Authorized CLEARANCE!

the magnificent **Magnavox**

Big Reduction on These Famous-for-Quality TV and HI-FI Sets!

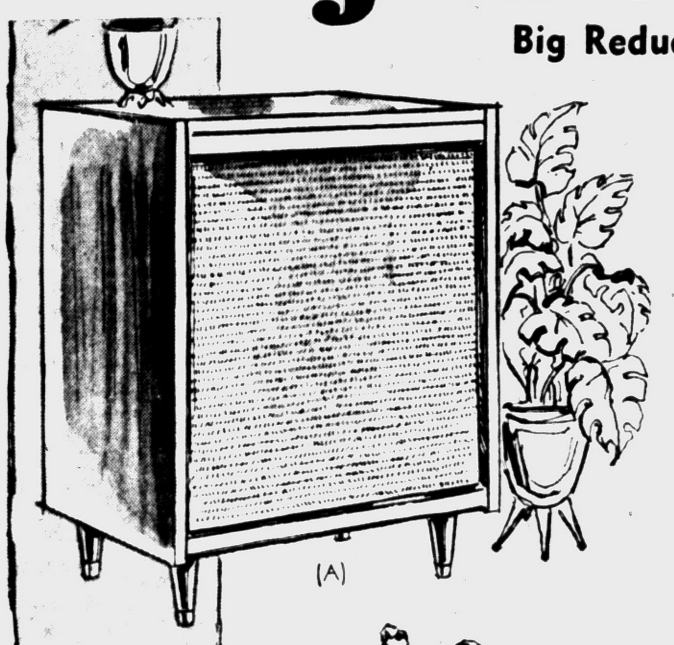

(A)
Magnasonic 310 . . . 3-speaker hi-fi phonograph with powerful amplifier, precision automatic changer and diamond stylus. In choice of cherry, oak or mahogany.
Special **$149.85**

(B)
The "Theater" . . . 21" TV and hi-fi phonograph combination. Precision changer with diamond stylus, two large speakers. In cherry, oak or mahogany.
Save $100.00! **$299.85**

(C)
The "New Yorker" . . . 21" console TV with two speakers, top-tuning controls. See and hear more of your favorite programs. In mahogany.
Save $50.00! **$199.85**

(D)
Videorama . . . 21" hi-fi TV with four speakers, "magnapower" chassis, top-front controls. Phono-jack for record player. In mahogany.
Save $30.00! **$269.85**

(E)
Metropolitan . . . 21" console TV with top controls, life-like picture. Illuminated dial, phono-jack for record player. In mahogany.
Save $40.00! **$279.85**

(F)
Premiere . . . 24" big picture TV. Two speakers, phono-jack, illuminated dials. Chromatone filter, choice of finishes.
Save $40.00! **$249.85**

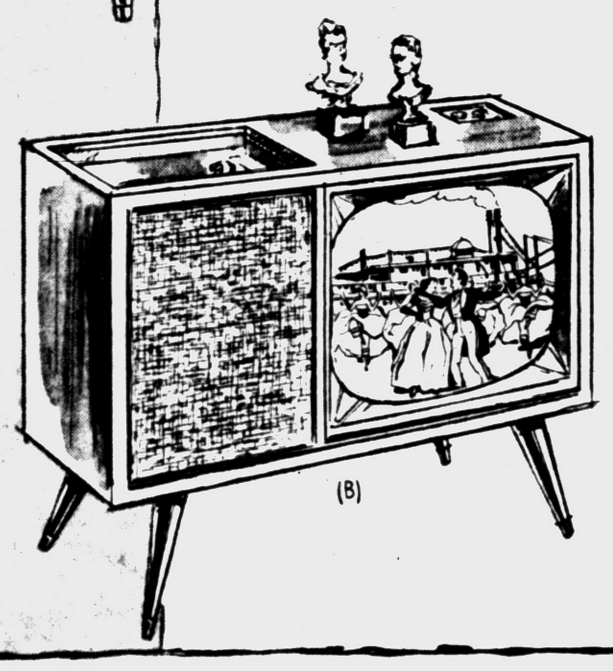

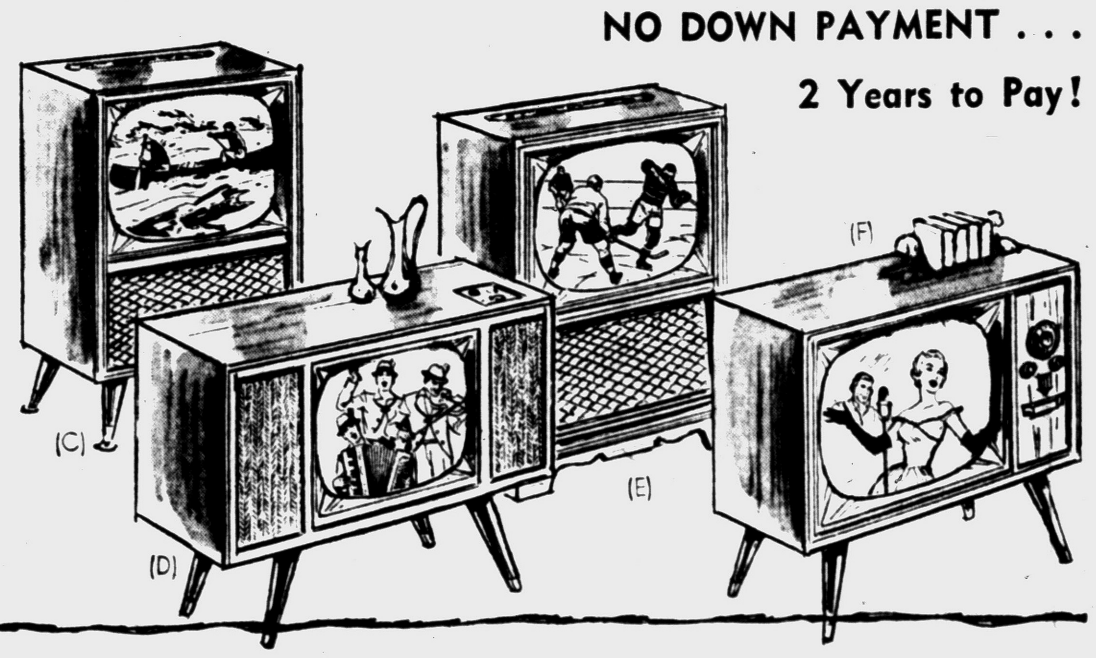

NO DOWN PAYMENT . . . 2 Years to Pay!

CARRY-HOME SPECIALS AT BIG SAVINGS!



Famous-make 3-speed portable record player. Sturdy construction, fine tone, leatherette case.
Reg. $29.95 **$14.88**



Famous Royal "Companion" portable typewriter with the latest 1958 advancements.
$1.00 Weekly **$69.88**



Community silverware. 52-pc. service for 8. Beautiful design. Chest optional.
Reg. $99.95 **$32.88**



Golden Willow dinnerware by famous Stetson. Service for 8. Beautiful pattern.
Reg. $24.95 **$7.88**



Lazy Susan in glistening crystal glass. Beautiful polished brass cover.
Reg. $12.95 **$5.88**

$100 For Your Old Bedroom Set

in trade for this new

8-Pc. Platinum Grey BEDROOM SUITE

Double Dresser, Mirror, Bookcase Bed and Matching Chest of Drawers, Comfortable Mattress, Box Spring PLUS Two Modern Boudoir Lamps!

Regular Price $249.95
Your Old Bedroom in Trade ... 100.00

YOU PAY ONLY . . . $149.95

Expensive construction features . . . rich, platinum grey finish with sparkling bright brass hardware. Easy slide center guided drawers. Famous mattress, box spring.



NO MONEY DOWN 2 YEARS TO PAY!

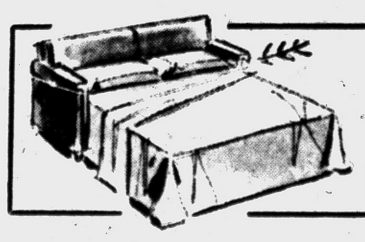

Famous Hide-A-Way Bed with Mattress
Includes separate Innerspring Mattress. Regular $159.95. **$98**

WKC Phone FEderal 3-7114
108 NORTH SAGINAW

OPEN Friday Night 'til 9

THE PONTIAC PRESS

THURSDAY, MARCH 20, 1958 — PONTIAC, MICHIGAN — SEVENTEEN

Farmington Board Viewing Increases in Appropriations

FARMINGTON TOWNSHIP — Increases in appropriation for the Township Assessor's Office and salaries for clerical personnel are under consideration by the Township Board.

The proposals were received and discussed at a special budget meeting of the board Tuesday night.

TO MEET TWICE

Supervisor Frank J. Stephenson said the board hopes to meet two more times to complete the 1958-59 fiscal year budget which is scheduled to be presented to taxpayers at the annual meeting April 5.

Also to be studied were requests for park and recreation allocations. The Farmington Recreation Commission is seeking $5,000, the Clarenceville Recreation Commission, $1,400, and the Park Commission, $10,000.

A request by Trustee William Fisher for increases in Fire department salaries was approved after Fisher pointed out that the township now has the services of 37 men on call 24 hours a day for a total cost of $8,000 a year.

The board also approved a $304 allocation to purchase jackets for volunteer firemen.

A request by the Oakland County Department of Public Works for the appropriation of $5,000 to help defray engineering costs on the sewer interceptor was regarded favorably but will not be acted upon until the next regular meeting.

Agreeing that an emergency exists, the board allocated $3,000 to purchase two new police cars to replace those which are presently beyond repair.

Trustee Wendell Brown, recommended that $23,150 allocated for the tax assessor's department be raised to $30,000 to complete the job of reassessment in the township.

Supervisor Stephenson pointed out that once tax equity is obtained, the assessor's office can almost become a one-man job.

Salaries for clerical personnel will be discussed by heads of township departments before a final figure is submitted for adoption.

Stephenson requested that the board consider the purchase of two new units of road equipment, which would be financed over a three-year period. The legality of this was questioned and the request was referred to the township attorney for an opinion.

Six thousand dollars was appropriated for four new voting machines.



Pontiac Press Photo

BEGINS SCHOOLING AT HOME — Seven-year-old Phyllis Eckalbar gets her first school lesson from Oakland County homebound teacher Mrs. Stuart Williams. Daughter of Mr. and Mrs. Robert Eckalbar of Leonard, Phyllis was crippled by muscular atrophy.

UAW to Protest Short Weeks

Pontiac Motor, Fisher Workers to Hold Mass Meeting Saturday

A mass meeting for workers of two Pontiac UAW locals has been called for Saturday to protest short work weeks.

The protest will be made on behalf of workers at Pontiac Motor Division Local 653 and Fisher Body Division Local 596 at 10 a.m. Saturday in Local 653 Hall, 386 E. Kennett Rd.

Harold A. Grant, Local 596 president, said that the union is pressing for an end to three-day work weeks.

"We want our members either to be working a full 40-hour shift, or else be laid off so they can be eligible for unemployment compensation," Grant said.

Grant explained that many workers on short weeks are "actually making less money" than their compensation, if laid off, would be.

He said that shop committees at both Fisher and Pontiac plants had pressed for an end to short weeks without success.

He believed that workers should be laid off on the basis of seniority.

★ ★ ★

Local 653 president Charles Beach was not available for comment on the meeting. He is scheduled to act as chairman.

The president of Pontiac's other UAW local, 594 at GMC Truck & Coach Division, said his membership was not planning to attend.

"Local 594 has not been affected by short weeks," said the local president, Andy Wilson.

Financial Picture Brighter Than Scary Headlines Show

By SAM DAWSON

NEW YORK (AP)— It's getting harder today to tell the front page of your newspaper from the business-financial page. Look at the headlines on the front page this week:

★ ★ ★

Bank reserves cut to free three billion dollars of credit; industrial output in sharp drop; tax cut plans debated; two billion dollars proposed for public works; plan federal loans to states for jobless benefits; big inflationary federal deficit feared; American oil companies caught in middle in Indonesian civil war; exports decline; farm price props by Treasury debated.

★ ★ ★

Then look at these stories' stablemates on the financial page:

U.S. crop acreage to drop further; big steel calls federal taxes confiscatory; stock market reacts to Washington reports; mail order house cuts prices to bolster sales; new security offerings flock to market; profits rise for an oil firm, drop for a metal company; appliance manufacturer sees sales comeback in making.

All echo the same problems that are aired on the front page.

★ ★ ★

Economic news is closer than ever today to your pocketbook, the worker's job, to the merchant's chance of breaking even, to the manufacturer's prospect for getting up full steam again.

Sometimes business news moves onto the front page when the economy is on the uptick — as fortunately it had been for several years. And it hits the front page when business is on the downtick —as unfortunately it is today.

But before you let the front-page emphasis get you down, the big thing to remember is this: the downtick, although probably more pronounced than at any time since the war, isn't really too bad yet, and may not become too much worse.

★ ★ ★

And the downswing started from the highest peak our economy ever reached. Therefore, if the recession follows the path of the two previous ones, the bottom would be considerably higher than the low point they reached.

Also a number of the economy's sectors appear to be untouched by the troubles centering chiefly in the durable goods industries.

★ ★ ★

Whole regions of the country, too, continue to prosper. Where the long drought has ended things are looking bright. In others, where the recession started well ahead of the rest of the nation, some hopeful signs are being reported that the turnabout seems close at hand.

The most excitement now is in Washington. That's where most of the economic headlines are born today. There party politics are so mixed in with the economic news that it's all but impossible to tell just what is happening and what should be done.

Bidding High in California for Island of Ano Nuevo

SAN FRANCISCO (AP)—A fish grotto owner bid $100,000 yesterday for Ano Nuevo, a wind-swept, government-owned, nine-acre island half a mile off the nearby San Mateo County coast.

Frank Spenger, 68, said he wants to build a causeway to the island and convert the abandoned lighthouse station into a resort and commercial fishing base.

Whether the Berkeley, Calif. man gets the island depends on California's ability to arrange to buy it from the federal government before May 29. The state gets first chance to buy despite the federal auction.

Spenger said he hadn't been closer to the island than two miles and that only for five minutes two weeks ago.

★ ★ ★

"I've been a fisherman since I was 9 nine years old," he said. "I like the water. And I just like to do things."

Spenger's bid may mean the state will have to pay more if it wants the island. The state can buy Ano Nuevo for 50 per cent of the market value, previously set at $36,000, but the $100,000 bid may change that.

★ ★ ★

A General Services Administration spokesman said the market value is set in Washington.

The crowd of 350 gasped as the bids jumped quickly by the thousands. Bidders, about 20 per cent of them women, gave an assortment of reasons for wanting the island, inhabited by thousands of sea lions and with six empty buildings.

★ ★ ★

Mrs. Margaret W. Taylor, a Tucson, Ariz., housewife, said she wanted it "for fishing and for fun.

"The salt breeze on the island is quite a bit different from the desert air. Besides, I've always wanted an island."

'Sack Dresses No News in Russia'—Hope

(Comedian Bob Hope in Moscow to film his April 5 NBC-TV show and premiere his new movie "Paris Holiday," is writing his light-hearted observations of the Soviet scene exclusively for INS and The Pontiac Press.)

By BOB HOPE

MOSCOW (INS) — I've been doing the tourist bit here in Moscow. I visited the armory chamber in the Kremlin, that is a sort of historical museum. I saw the ivory throne of Ivan the Terrible. I think it was copied from Howard Hughes' barber chair.

Jack Benny asked me to bring him back a fur hat with a part in it. So yesterday I went shopping.

Gum department store is the largest in Moscow. It has beautiful fountains, wide stairways and roomy balconies on which an occasional woman may be leaning incongruously eating a salami sandwich. At the perfume counter I was bewitched by such sexy sounding names as "Kremlin" and "Our Moscow."

The new look in clothes hasn't exactly hit here yet. The men look like they're wearing George Raft's old suits. The women, of course, are more in style. They've been wearing sack dresses for years. Everybody looks at my narrow lapels as if to say "couldn't afford more material, eh?"

Sen. Kefauver would be a smash here. All the men wear fur hats. And many of them wear fur coats or coats with fur trimmings. On a dark street you can run into no end of trouble.

Souvenir hunting is no cinch. Almost nothing starts under $20. To encourage tourists they've pegged rubles at 10 to the dollar but it's still expensive.

How do you figure it? Here in the heart of the Communist world you still have got to be a capitalist to enjoy it.

Saginaw River Eyed as Port

Committee Sees Trade Being Drawn From 33 Nearby Counties

BAY CITY (AP)—By drawing cargo from 33 nearby counties, foreign shipping facilities on the Saginaw River could be developed into one of the leading ports on the Great Lakes, a researcher said last night.

★ ★ ★

Dr. John L. O'Donnell, chairman of the Michigan State University Bureau of Research, presented half of a two-part study authorized by the Tri-County (Midland, Bay and Saginaw) Seaway Study Committee.

O'Donnell said he sent 1,600 questionnaires to business firms in 33 nearby counties and from their answers was "amazed" at all the cargo the tri-county area could draw when the St. Lawrence Seaway is finished.

He said last year 170,000 tons of cargo was shipped to foreign ports other than Canada and 70 per cent of this was to northern European ports.

★ ★ ★

Potential tonnage, he said, compares favorably with actual tonnage now moving overseas through other Great Lakes ports. O'Donnell said the major exported commodities are beans, grain and chemicals.

He was authorized to finish the report, which he said would deal with port facilities needed and how to develop potential business.

Jesse Lynch Williams won the first Pulitzer Prize for a theatrical play "Why Marry?" in 1918.

Slate Civil Defense Talk in Groveland Township

GROVELAND TOWNSHIP — Ransford Bromley, Oakland county civil defense director, will speak at the Groveland Grange Hall at 8 p.m. Saturday on organizing the township for action in the event of enemy attack or natural disaster.

At the meeting, sponsored by the Mt Bethel Church, he also will show a tornado film. Refreshments will be served.

Keego Harbor Plans 'Clean-Up Week'

KEEGO HARBOR — Preliminary plans for "Clean-Up Week" in Keego Harbor were formulated at the regular meeting of the City Council held Tuesday night in the City Hall.

A tentative date, May 18, was set for the beginning of the drive.

City departments will work in conjunction with the Keego Harbor Junior Chamber of Commerce in carrying out the project.

★ ★ ★

The council decided to vacate a portion of Wall street for Louis Doyble and John Daherty and accepted the dedication of a portion of the old Detroit United Railway from them. This transaction amounted to a trade of properties of about equal size, according to Mrs. Eileen Van Horn, city clrk.

In other business, the council approved revisions of the 1957-58 budget.

★ ★ ★

Council members appointed John Zurbrick to the Planning Commission and Vernon Edward to the Election Commission.

Male Birds Offer Gifts

NOME, Alaska—Many birds offer gifts when they become suitors. The male tern may hold a fish crosswise in his beak. Twigs are offered as a present by the night heron; they are a hint to the female that she should set up a nest.

Tiny Vanguard Pooh-Poohed by Red Press

WASHINGTON (AP) — As far as the Communist press and radio are concerned, Vanguard I is just a sour grapefruit-sized satellite.

★ ★ ★

The Navy's successful launching of its tiny test moon is being reported behind the Iron Curtain.

But the reports from Moscow, Peiping and other Communist places emphasize Vanguard's past failures. They give short shrift to the Vanguard's success last Monday.

★ ★ ★

The Communist East German report started out with the words "After several abortive attempts . . ."

★ ★ ★

It pooh-poohed the size of the test satellite, saying Vanguard I was "jocularly described as a grapefruit by the Americans themselves."

The Peiping dispatch started out "After failure in a number of experiments. . . ."

Moscow played it straight, simply reporting the Vanguard launching and successful orbiting. But the Moscow report took twice as much space to record Vanguard's earlier failures as well as postponements prior to the successful shot.

Pontiac Schools Shut Tomorrow

City Teachers to Attend Professional Growth Day at Central High

Pontiac public schools will be closed to students tomorrow so that their teachers may attend the ninth Professional Growth Day.

Dr. Elona Sochor, professor of psychology and director of the reading clinic, Temple University, Philadelphia, Pa., will be the guest speaker at the morning and afternoon sessions.

★ ★ ★

The program's theme will be "Developing Better Readers in Secondary Schools". Dr. Sochor will speak on the changing emphasis in reading instruction at the morning session for elementary teachers at 9:20 a.m., at Pontiac Central High School.

At the afternoon session, she will speak to the secondary teachers.

★ ★ ★

Pontiac teachers will observe other school systems during the day. Some will travel to Birmingham to visit classes at the Adams, Quarton, Pembroke, and Greenfield elementary schools.

★ ★ ★

Some of the resource persons from out of town for the various panels throughout the day include: Dr. Tom Edwards, reading consultant for Flint Junior College and Flint public schools; Dr. Philip Jones, professor of mathematics, University of Michigan; Dr. William Forbes, science consultant, Oakland County Board of Education; Dr. Harry Hahn, head of instructional services, and Phillip Hilair, head of the reading clinic, both of the Oakland County Board of Education; and Dr. William Peterson, music education department, Wayne State University.

For Waterford Community Activities Center

Sports, Builders' Show Slated

This year's Waterford Township Sports and Builder's show, to be held Friday, Saturday and Sunday at the Community Activities Center, promises to be the biggest and best show of any produced by the Junior Chamber of Commerce, according to General Chairman Tom Belton.

★ ★ ★

Official opening of the fourth annual show will be at 6 p.m. Friday, with the present "Miss Waterford Township," Diane Erickson, performing the ribbon-cutting ceremony.

In addition to the hundreds of displays, entertainment will be presented throughout the three-day affair, along with demonstrations by experts in their fields.

There will be a pistol shooting demonstration by Michigan State Police Lt. Clayton Kendall, and Woody Coe will wrestle a live alligator on the stage on Friday and Sunday.

★ ★ ★

Trained dogs will be put through their paces by experts from the Southern Michigan Obedience Training Club on Saturday and Sunday.

Highlighting the show Sunday evening will be the crowning of the new "Miss Waterford Township" by the present queen. Fourteen girls have qualified for the honor, and preliminary judging will be held Friday and Saturday nights.

Judges for the queen contest are Kenneth Markee, Albert Anselmy, William Bawden, Henry Karwas and Mrs. George Dean.

★ ★ ★

More than 7,000 people are expected to attend the show. Some 5,000 spectators attended last year, Belton said.



ELAINE JOY KORTE

Nancy J. Gillard Exchanges Vows in Rochester

The engagement of Elaine Joy Korte to Lawrence A. Follis has been announced by her parents, Mr. and Mrs. Bernard Korte of Grange Hall road, Ortonville. The prospective bridegroom is the son of Mr. and Mrs. Lawrence Follis of Ball St., Ortonville. A fall wedding is being planned.

IMLAY CITY—St. Philip's Episcopal Church in Rochester was the scene of the wedding Saturday of Nancy Jane Gillard of Imlay City and John Thomas Humphreys Jr. of Birmingham. The Rev. Edgar Lucas officiated at the double-ring ceremony.

★ ★ ★

The bride is the daughter of Mr. and Mrs. Ellsworth Gillard of Imlay City. The bridegroom is the son of Mrs. John T. Humphreys of Detroit and the late Mr. Humphreys.

The bride wore a gown of white Chantilly lace and carried white roses.

Matron of honor was Mrs. Thomas D. Stone, and the bridesmaid was Mrs. Philip McGraw of Grosse Pointe, a sister of the bridegroom.

★ ★ ★

William G. Winchester III of Birmingham served as best man. Ushers were William Carleton Healy Jr. and Philip McGraw of Grosse Pointe; Joseph Hardig and Charles Campbell of Birmingham.

A reception in the church parlors followed the wedding. The newlyweds are spending their honeymoon skiing at Aspen, Colo.

Thieves Get Jewels From Detroiters

WEST PALM BEACH, Fla. (AP)—Jewelry worth "at least $100,000" was taken last night from the plush apartment of Mr. and Mrs. Sidney J. Allen, winter visitors from Detroit, police said.

★ ★ ★

Allen, president of Allen Industries, Inc., said $75,000 in gems belonged to his wife and about $25,000 worth of the missing valuables belonged to a house guest, Mrs. Max Fisher, also from Detroit.

★ ★ ★

Police said the Palm Beach Towers suite showed no signs of a forced entrance. They theorized the burglar possessed a key.

★ ★

The theft was the second for the Alleps while in Florida. In

Posses Hunt Boy, 5, Missing Four Days

GAILLIPOLIS FERRY, W.Va. (AP)—Volunteers and National Guardsmen went on a shoulder-to-shoulder search today for 5-year-old Johnny McKinney.

They are covering a 1,200 acre farm near the Ohio River where the boy's father is employed.

Johnny, one of four children, disappeared Monday with two dogs. The dogs came back.

The ground was wet from earlier snow, but the area is relatively clear and the temperatures above freezing.

The boy's father told Dep. Sheriff Mark Harshbarger that at 1:40 a.m. he saw a parked car and heard a child crying while tramping near the river.

The father said the crying stopped and the car drove away.

Harshbarger said he found the tracks of a car and recent footprints leading to the river's edge.

The deputy had said earlier "that too many different stories have been told about the disappearance of this boy. We are not satisfied."

He would not elaborate.

To Take West Point Examination

Township Assisting Youth

ROYAL OAK TOWNSHIP — The result of the second trip to Fort Sheridan, Ill. by Otis Hill today is being awaited anxiously by township officials, police and firemen who made the trip possible.

★ ★ ★

The 17-year-old youth, who lives at 10672 Ellsworth Ct., was nominated recently for appointment to the United States Military Academy at West Point by Congressman William S. Broomfield (R-Oakland County).

Last week the youth's family scraped up enough money together to send Otis to Fort Sheridan for his written and physical examinations. After his return home the family received a telegram saying the eye examination had been overlooked.

With no money for a second trip, Otis' mother, Mrs. Allree Hill, took the telegram to the Township Hall. Albert West and Howard Dibb, officers of the Goodfellows, organized a drive and collected nearly $40, enough to pay for Otis' round-trip train ticket and meals.

The first township youth to be nominated for West Point, he also would be the first Negro to enter the academy if he meets all the requirements.

New Post Office to Be Built in Troy

TROY—A new Troy post office will be built in the near future, Congressman William S. Broomfield (R-Oakland County) announced today.

★ ★ ★

The 5,800-square-foot building on Livernois near Leetona will replace the present 810-square-foot facility.

Construction is expected to start this summer and completion is scheduled for Nov. 1, Broomfield said.

Construction firms wishing to bid on the new building may obtain detailed information from John Jehowski, real estate officer, Post Office Department, Main Post Office, Detroit.



Pontiac Press Photo

PASSION PLAY PERFORMERS — Rehearsing their roles in the passion play, "The Betrayal," are players of the Curtain Call Theater of Avon Township. Robert Bender (center), as Caiaphas, a high priest, emphasizes command to Mrs. Carolyn Stokes of Rochester who portrays Judith. Looking on is Douglas Everhart (right), who plays Samuel. Bender is manager of the Auburn Heights Branch, Pontiac State Bank while Everhart is a psychiatric case worker at Pontiac State Hospital. The play will be presented at Avondale High School March 31-April 2.

4 Bid for Two Seats on Keego Council

KEEGO HARBOR—Four candidates are bidding for two positions on the Keego Harbor City Council in the spring election April 7.

Wilma Webb of 3036 Cass Lake Rd., is the lone incumbent on the list.

Other candidates are William Holward Avery of 2452 Pine Lake Ave.; Edward Hermoyian of 2131 Beachmont, and Joseph Weichsel of 1660 Beachmont.

Councilman Edward Covey is not seeking re-election.

Incumbent Glenn Munger of 2863 Beland will be opposed by Harry C. Tucker of 3170 Orchard Lake Rd. in the race for constable.

NOW PLAYING
CECIL B. DEMILLE'S PRODUCTION
THE TEN COMMANDMENTS
VISTAVISION
A PARAMOUNT PICTURE · TECHNICOLOR
2 SHOWS DAILY and SUN.
Matinee 2:30 — Eve. 7:30
OXFORD THEATER

Hal Boyle Says:

Joe's Place Safe Harbor for All Seamen

MOBILE, Ala. (AP)—"My God is so great. I am only a piece of nothing," said Joe Palughi.

★ ★ ★

But to thousands of sailors around the world modest Joe Palughi is distinctly a somebody. He is a friend at port to men at sea—men who often feel nobody cares what happens to them.

Joe does. That is why, when their ships dock here, seamen of all nationalities—English, Greek, Italian, Japanese—head first for "Joe's Place," a restaurant.

SAFE HARBOR

Word has gone from ship to ship that here is a place where seamen can spin a yarn, eat or drink, or bring his girl and dance in peace. Nobody will rob or roll him. And if he needs help—there is Joe, an ex-seaman himself who knows the sailor's problems.

★ ★ ★

Palughi, a short, dark-haired patient man whose eyes always look as if they are fixed on the horizon, is deeply religious and Pope Pius has made him a Knight of St. Gregory.

To many landlubbers the sailor ashore is a noisy troublemaker. To others he is merely someone to exploit or rob. Few bother to try to understand him.

'WONDERFUL FELLOW'

"A seaman actually is a wonderful fellow," insisted Joe. "His mouth may sometimes be as big as his heart. But he isn't vicious. He's lonesome. And usually he is harmless and easy to handle—if you know his ways."

Joe was born on a mountain farm in Italy and was brought to this country at the age of 2. He never has been to school. At 14 he enlisted in the Navy by using his older brother's birth certificate.

★ ★ ★

In World War I he served aboard a U. S. destroyer in the British Channel.

After that for several years he sailed as a common seaman. Then he got a job here driving a cab. One of his tasks was to meet the merchant ships, and he became indignant at the way roistering sailors were plucked like chickens in waterfront dens.

In time Joe built up a big cab business of his own, built up a big restaurant, too, as a haven ashore for seamen.

NO ROLLING

"I won't let a man be rolled, or taken over by bar girls," he said. "And if he gets in trouble, I like to try to help him."

Joe has been known to take as much as $4,000 from a celebrating seaman, throw him in jail to sober him up; and then, when he emerged chastened, to hand him back his money.

Palughi realizes that a seaman in port is hardly an angel on a picnic, but said:

★ ★ ★

"When I first went to sea the monthly pay was $42.50. Now it's around $300. As the world progresses, as the living standard gets better, people get better, too. At least they act better."

No missionary but a businessman, Palughi has prospered—and is proud he's done well enough to see that his three children will get the education he didn't.

OFFERS PHILOSOPHY

Here is his philosophy:

"I am grateful to my Creator and humble toward Him. I have no kicks against life, because this life was given to me. Therefore it does not belong to me.

"I do the best I can. If I desired more, God would give it to me. He has already gone out of his way to be kind to me, and I don't deserve that. How can anyone kick against life?"

Plaque Reminds World of Dogtown's Finest Hour

MEGALIA, Calif. (AP)—A bronze plaque along a sunbaked canyon road is all that stands today as a reminder of Dogtown's finest hour—the day in 1859 when a 54-pound gold nugget was found.

★ ★ ★

Back in those day there was shouting in the streets and free drinks at the saloon.

First, it is necessary to explain that this sleepy little community in the rolling hills of northern California once carried the name of Dogtown.

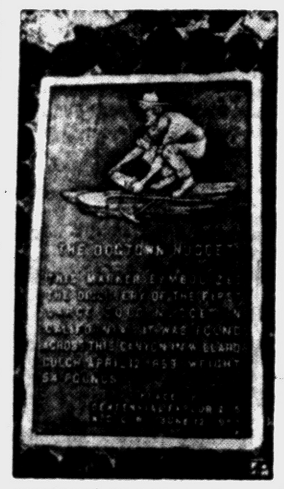

HISTORIC TABLET: The sole reminder of a rowdy day in 1859 whent a 54-pound gold nugget was found. It brought $10,690 to its owners, free drinks to the town.

An early writer tells why:

"Dogs in the stores, dogs in the saloons, dogs in the hotels, dogs in the roads, dogs in the woods, dogs in the miners' camps — in fact, dogs everywhere!"

★ ★ ★

But getting back to the nugget. It was washed down during hydraulic mining operations on the Willard Claim, along a gulch.

OWNER'S STORY

The three owners of the claim were absent on the big day, but here's an account given by one of them, Ira A. Wetherbee:

"I was playing a game of poker in the afternoon of that day in the saloon at Dogtown when several of the miners demanded that I set up the drinks.

Quite a pot was on the poker table where we were playing, amounting to about $1,300, and I insisted the game be finished before I responded to their request.

★ ★ ★

"No attention was paid to my desire. . . They picked me up from the chair . . . and set me on the bar and demanded the drinks.

"Thinking some calamity had befallen the mine, and wanting to know all about it, I ordered the drinks. After which I was told of finding the nugget."

The massive chunk, the size of a cantaloupe, was put on exhibit under guard at the Wells, Fargo & Company office for a few days, then was taken to San Francisco and smelted, returning its owners about $10,690.

Special Painting Valued at Million Gets the Works

NEW YORK (AP)—A painting valued at a million dollars got a combination mailed fist and kid glove treatment as it arrived on loan from the Art Institute of Chicago.

★ ★ ★

To guard against theft, a detective rode in a special railroad car with the masterwork. A police radio car then escorted an insulated truck carrying the painting to the Museum of Modern Art.

Persons near the painting during the unloading were required to remove their shoes so as not to stir up dust. The painting is vulnerable to dust damage because it has never been varnished.

★ ★ ★

The 6½ by 10 foot painting is "A Sunday Afternoon on the Island of La Grande Jatte" by the late French artist Georges Seurat, who first exhibited it in Paris in 1886.

The present U.S. trust territory of the Marshall Islands, in the South Pacific, was first occupied by Spain and Germany. After World War I, the islands were ceded to the Japanese.

She Collects Examples of Shortcut Language

ANNAPOLIS, Md. (AP) — Mrs. J. L. Hayes has a hobby of collecting witty sayings and shortcut language of youngsters.

Sirengine — fire engine with sire blaring.

Bellophone—a ringing telephone.

Uderbrella — an umbrella, in use.

Forleft — small fry's way of saying he forgot something and left it behind.



PRE-EASTER VALUES NOW WITH BIG SAVINGS ON PAGE 45

at ... WARDS ... 48 South Saginaw St... Pontiac

Spectacular TRUCKLOAD PURCHASE makes this KROEHLER Suite Value Possible!

Big Beautiful . . . WARD'S REGULAR $229.95 VALUE

7-Pc. Kroehler Sofa Bed Outfit

$169.99

Tailored in Long-Wearing NYLON



SAVE $56.96

Get All These Lovely 7 Pieces

- Kroehler's Famous "Plus-Built" Sofa Bed
- Kroehler Famous Make Lounge Chair
- Matching Ottoman
- Two Beautiful Lamps in Your Choice of Colors
- Two Decorator Pillows in Smart Harmonizing Colors

You sit and sleep on two decks of springs . . .

Don't let this amazing low price fool you, this is not just "another" Sofa Bed grouping, but a FAMOUS KROEHLER "PLUS-BUILT" . . . which ordinarily sells for much, much more. A most fortunate purchase enables us to make this fabulous offer. Stunning new beauty for your living room by day — the convenience of an extra bedroom by night. The "Plus-Built" Kroehler sofa bed, matching lounge chair and comfortable ottoman is sturdily constructed by Kroehler craftsmen . . . in your choice of colors . . . Brown, beige, hunter green, red, grey or turquoise. The smart lamps and pillows are by famous makers . . . In fact, this is an ensemble that will beautify any home and the entire seven pieces are yours for only $169.00. With just $10.00 down and $2.50 per week.

Use the WARD-WAY CREDIT PLAN

Pay as Little as $10 down $2.50 a week

- No Interest or Carrying Charge if Paid in 90 Days!
- No Payment if Sick or Out of Work!
- Free Delivery Anywhere in Oakland County!

OPEN MONDAY AND FRIDAY NIGHTS 'TIL 9

WARD'S HOME OUTFITTING COMPANY 48 SOUTH SAGINAW

MADE IN ENGLAND



ENGLISH flexible WALKERS

- MANY WONDERFUL FEATURES...
- FULLY LEATHER LINED!
  - LEATHER SOLES!
  - RUBBER HEELS!
  - COMBINATION LAST!
    - BROWN, BLACK
    - ALL SIZES



$8.88

Regular 12.95 Values SAVE

Just in Time for Your Easter Needs



SCOTCH GRAIN

SIZES TO 12 — WIDTHS B-C-D-E-EEE

Open Monday and Friday Nights 'til 9 P. M.

R&H SHOES for THE ENTIRE FAMILY

It's Easter Time in DOWNTOWN PONTIAC





Shop Downtown

YOU GET A GREATER SELECTION!

You Can Shop for the Entire Family Easily – Conveniently!

Downtown offers you so much more in shopping bargains, selection, convenience and variety. That is why it is so much more enjoyable to shop downtown. There is so much to see, so many new things. And you just can't beat the values being offered now by Downtown Merchants. Bring the family, too! They will find hundreds and hundreds of things to interest them . . . from sporting goods, lawn and garden items, to the very newest in neckties and socks. It's a real pleasure for everyone to shop downtown. You are always just a few steps to what you want at exactly the price you want to pay.

6 Easter Outfits to Be GIVEN FREE!

Downtown Pontiac Merchants are making it a great Easter for you! Ask in the stores you visit how to enter the easy contest. Downtown Merchants are giving these wonderful Easter Outfits:

LADY'S EASTER OUTFIT
Worth $100.00

MAN'S EASTER OUTFIT
Worth $100.00

MISS-TEEN'S OUTFIT
Worth $75.00

MASTER-TEEN'S OUTFIT
Worth $75.00

CHILD-MISS OUTFIT
Worth $50.00

BOY'S EASTER OUTFIT
Worth $50.00



Friday & Saturday

FREE

Candy for Kiddies

Watch for the Easter Bunny who will be on the streets downtown passing out candy for the kiddies. The Bunny's hours are:

Friday, 3 P. M. to 8 P. M.

Saturday 9 A. M. to 3 P. M.

Shop Downtown

where there **IS MORE** *of everything*

Look your best for EASTER

OPEN MONDAY and FRIDAY to 9 P.M.

6,000 Parking Spaces in Downtown Pontiac

See Beef Costs Nearing Peak

Livestock Men Expect Decline; Prime Brings $39 a Hundredweight

CHICAGO (AP) — Beef prices still are climbing but livestock men believe they are very near the peak.

Prices of slaughter steers at the Chicago stockyards have advanced as much as $1 a hundredweight on each of the last two days due to light receipts. The scarce prime grade of slaughter steers sold for $39 a hundredweight in Chicago yesterday, highest in six years.

★ ★ ★

The sharpest upturn has been in the top grades, classified as prime and high choice, seldom found at retail in supermarkets. These grades usually reach the consumer through the best hotels and restaurants. They constitute about 3 per cent of slaughter steers now offered to packers.

Good and choice grades are far more plentiful, about 90 per cent of the supply. These grades are expected to become more abundant soon.

The prime or high choice steak you eat in a good hotel or restaurant is the best that livestock men know how to produce. They had that steer on grain feeding—mostly corn—for as long as eight months or perhaps 11 months.

★ ★ ★

The steak from a choice grade steer is produced in only four to seven months of grain feeding and often it is not as much of the high quality grain which goes to the high choice or prime steer, and the good grade of steer usually has been on grain feed only two or three months. Prior to the heavy grain feeding the choice and good grades may have been mainly on a hay or grass feed.

There are some seasons when high choice and prime grades are sold in retail stores at bargain prices.

These cuts, however, will not be in retail markets before summer since prime beef will continue scarce until late spring.

Photographer Owner of Island in Indonesia

HONOLULU (AP) — Photographer John Florea says he is now the owner of an island in Indonesia.

Florea just returned from the southeast Asia country, where President Sukarno made him a present of the island, in return for travelling with the rebel forces in the fight against the Dutch for Indonesian independence.

Florea said the island is named Pulau Psiang. It's four miles long, two miles wide, and populated by fishermen.

The photographer said he may apply for "foreign aid."

New Car Exports Drop

NEW YORK — In the first half of 1957, American automobile manufacturers exported 88,214 new cars, a decline of 29 per cent from the 123,613 exported in the like period a year before.

STEM or CROWN
Replacd $1.95
LOU MOR JEWELERS
Bazaar Area MIRACLE MILE

Issue Unsure After Conference

Governors Not Certain of President's Plans

By JAMES MARLOW
Associated Press News Analyst

WASHINGTON (AP)—In 15 years in Washington this writer has never seen anything more fouled up than what happened yesterday at the White House after President Eisenhower conferred with eight state governors.

It was hard to tell whether a rabbit was being pulled out of the hat, or a rabbit was being put back into a hat.

★ ★ ★

Eisenhower called in the governors to discuss his idea of providing federal money to those unemployed workers who have used up the jobless pay given them under the federal-state system of unemployment compensation.

When Eisenhower first offered his idea March 8 he seemed to indicate he was thinking of a grant—a gift, which didn't have to be paid back—to the states to give to the unemployed who had exhausted their UC benefits.

★ ★ ★

This would be a plain dole. The idea of a dole got furious reaction within Eisenhower's own administration. Then administration people began talking of a loan, not a grant, to the states.

So nothing was clear when the governors went in to see Eisenhower. When they came out and held a group news conference this was the main question: Was Eisenhower thinking of a grant or a loan?

★ ★ ★

That news conference was plain hash. It was so vague it was almost unbelievable. James Hagerty, Eisenhower's press secretary, was there and could have cleared it up, or tried to, but he didn't.

Then the reporters tackled the governors individually. Republican Gov. Knight of California and Democratic Governors Rosellini (Washington), Faubus (Arkansas) and Muskie (Maine) talked of the federal help as being in the form of grants.

Knight and Rosellini told this writer the grant idea—requiring no repayment by the states—was the only one on which all eight governors agreed.

But then a White House spokesman gave a different version after newsmen, now thoroughly confused, besieged him for clarification. He said the President was thinking in terms of a loan that would have to be paid back.

★ ★ ★

He was asked how there could be such a difference of interpretation on what the President had in mind that the governors talked of a grant and he talked of a loan. The spokesman said: "Well, if you were a governor you might look on it as a grant while we look on it as a loan."

Then he got into the arithmetic to explain how states—while getting the money as a "loan"—might not have to raise any new money to pay it back. But when it came down to details on how this could be done, this was the answer: this was something which would have to be worked out.

★ ★ ★

But there is the point: all but perhaps six states have enough money in their own UC funds to extend the period in which the jobless can draw UC — in most states the maximum is 26 weeks—but they have declined to do so.

So this writer asked one governor who wished to remain unnamed: "Since no more than six states might need federal help to extend the jobless pay periods and all the rest have enough money to do it, if they want to, why should the government have to hand out money to those other 42?"

★ ★ ★

He said: "That's the best question of the day. And the best answer to it is that the question answers itself."

At this point it seems safe to say the Eisenhower administration is all fogged up itself on what it's going to propose.

Pontiac Library Adds Many New Books to Shelves

Among the many new volumes being put on the shelves of the Pontiac City Library during Library week, March 16-22, are the volumes listed below.

A brief description of the books is also included.

★ ★ ★

THE ARTS AND CIVILIZATION OF ANGKOR, by Bernard Groslier, is an illustrated volume on ancient Cambodian (Southeast Asian) temple city, which had a great school of sculpture and architecture all its own. This region is comparatively new to archaeology.

THE LOVE OF FINGIN O'LEA, by Theodora McCormick, is a historical novel of Ireland in the 12th century. Romance, daily life and customs of the period, and some journeyings about Europe occupy the characters.

THE BATTLE OF CASSINO, by Fred Majdalany, covers all five of the battles for the Mount, from February to May 1944, and will be of particular interest to veterans.

DEADLINE EVERY MINUTE: THE STORY OF THE UNITED PRESS, written by Joe Morris, covers the wire agency's activities from 1907 to the present, journalism of the times, and UP's worldwide coverage.

THACKERAY: THE AGE OF WISDOM 1847-1863, by Gordon N. Ray, is the second volume of a definitive biography of the Victorian writer. It encompasses many of the great men during a great era, with Thackeray as the focus.

MAGNIFICENT MISSOURIAN: THE LIFE OF THOMAS HART BENTON, by Elbert B. Smith, is a picture of one of our pre-Civil War statesmen, and is also an example of the contemporary art of documented but highly readable biography.

Automatic Washer and Dryer Repair Service
All Makes — Expert Trained Technicians
ALL WORK GUARANTEED
Complete Line of Automatic Parts
All Types of Dryer Venting Supplies
BUSSARD ELECTRIC
Phone FE 2-6445
84 Oakland Avenue — Free Parking

Western Auto
The Family Store



As Advertised in LIFE TRUE ARGOSY

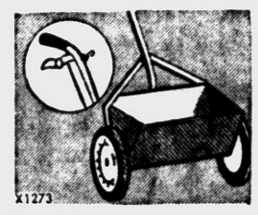
X1273
Fertilizer Spreader 4.98
Regular 7.15
Force feed agitator spreads evenly. On-off lever. 16" wide, 7" wheels. X1273

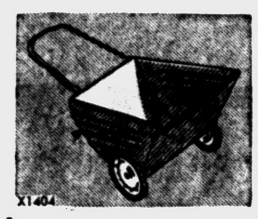
X1404
Lawn Pick-Up Cart 5.59
Regular 7.95
Perfect for leaves, grass, clippings, etc. Green. X1404. Save on lawn, garden items.

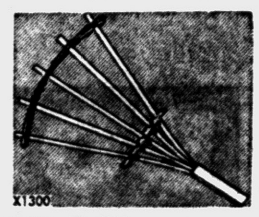
X1300
6-Ft. Folding Trellis 1.00
Regular 1.19
Ideal for rose bushes, vines, etc. Easy to assemble. Redwood or cedar. X1300

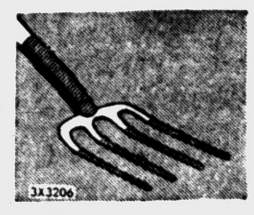
3X3206
Spading Fork 2.49
Regular 3.69
Forged steel head with 4 prongs. 30" handle of polished hardwood. 3X3206

POWER MOWER SPECIAL!
3 DAYS ONLY!
WIZARD Side Trim Mower 39.95
4.00 Down, 1.25 Weekly

Famous Wizard features include 1¾-hp. Clinton power package, new wide tread, easy-roll wheels and adjustable cutting height. See it today! 2X2708

Bring In Your Old Power Mower For Top Trade-In Allowance on A New Wizard!

10 Great Wizards . . . A Model For Every Lawn . . . Every Budget!


48.5281
Bonded Brake Shoes 4.15 Set of 4
Front, Chev. '51-56. 4R5281
Rear. Set of 4. R5282 ... 4.10
*Exchange price.



S5558
Stop Rite Brake Fluid 35¢
Regular 52c
12-oz. can. Heavy-duty hydraulic fluid keeps brakes at top efficiency. S5558.



3P7135,8141
Poli-Wax and Pads 1.00
Regular 1.25
Cleans and polishes in one fast operation! Highly absorbent pads. Pt. 3P7135 8141



3P7351
½ Pt. Chome Polish 25¢
Regular 39c
Removes weather spots, returns luster to chrome in minutes; ½ pint can. 3P7351


L1202-68
Standard Spark Plugs 39¢
Regular 59c
Each, in sets of 4 or more. Tested and guaranteed for 10,000 miles. L1202-68

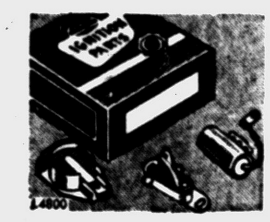
L4800
Tune-Up Kit 98¢
Regular 1.40
Everything needed for complete ignition tune-up. Most Ford & Merc. '49-53. L4800

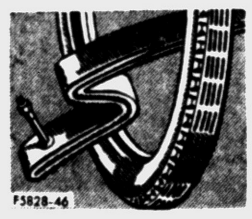
F5828-46
Bike Tire and Tube Bargain 2.89
Regular 3.98 Value
Davis Deluxe balloon tire and tube at special combination price. Thick tread. F5828,46

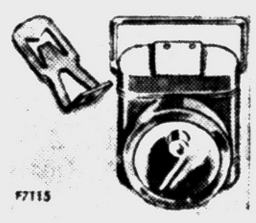
F7115
Dual-Purpose Bike Lantern 65¢
Regular 85c
Doubles as headlamp or flashlight. Fits all bikes. 2-cell operation. F7115



2W1510
2 Gallons Wearwell Oil 1.44
Regular 1.69
100% pure top grade oil. Ideal for cars using excessive oil. SAE 10-40. 2W1510-18

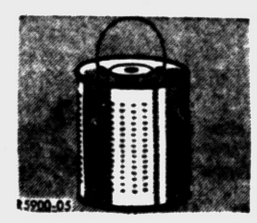
R5900-05
Westline Oil Filter 69¢
Regular 98c
Trap sludge, harmful metal particles. Most cars. R5900-4. Wearwell oil, 2 Gal.

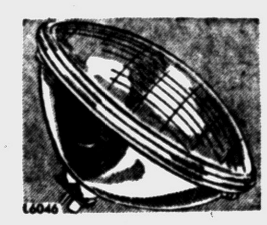
L6046
Sealed Beam Headlights 1.29
Regular 5.00
6-V GE Units for all cars. Up to 90% brighter. L6046
12-Volt Unit L6106 ..... 1.29

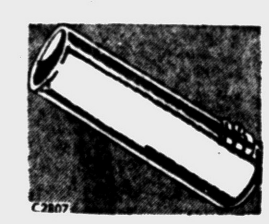
C2807
8" Exhaust Extension 1.00
Regular 1.19
Tube-type. Chromed steel with rolled edges. C2807
Other extension.



26" Western Flyer
A beautiful, full-size bike at a sensational price! Boy's or girl's models. 2F2020,21
Reg. 41.95
34.95
GUARANTEE
Covered by a three-point 1-year written guarantee.
2F2020



Win a Wonderful New 4-Dr., Ford Fairlane V-8 with Fordomatic, Radio, Heater and Whitewalls!
5 NEW 1958 FORDS!
Prizes in Western Auto's Big Win-A-New-Car Contest

Western Auto's "Satisfaction" Slogan Is . . . (Slogan Can Be Found in This Ad)
Name (Please Print)
Address
Store Address
Contest Closes Mar. 29, 1958



DAVIS Silent Sentry
6:70x15 Black Tube Type
Regular Outright 28.85
16.77* Easy Terms
Built to carry a world of responsibility! Super protection against blowouts! 20% more stopping power! 35% more getaway traction! More miles-per-tire-dollar! Other sizes and white walls at similar savings!

Western Auto
The Family Store

DOWNTOWN
162 N. SAGINAW ST. FE 2-9253
HOURS: 9:30 A. M. to 5:30 P. M.
MON. and FRI. 9:30 to 9:00

MIRACLE MILE
2317 S. TELEGRAPH RD. FE 8-9666
HOURS:
10:00 A. M. to 9:00 P. M.

CONN'S PRE-EASTER CLOTHES-Discount Sale
Open Monday and Friday Nights


Men's Sport Coats
ALL WOOLS NOW
IVYS
CHECKS $16.95
Reg. $25.00

2-PANT SUITS
Sensationally Priced
A Reg. $55 Value
NOW ONLY $26.95
Both Pairs of Pants Included

Charge Accounts Invited

COUPON SPECIAL
100% LAMB'S WOOL
VESTS
$3.95 With This Coupon
SAVE This Coupon Worth $3.00

SPRING JACKET SALE
Poplins $2.99
Reversibles . . $4.99
Nylons . . . $4.88
All Wool Flannels . $7.95

TUXEDOS RENTED

CONN'S CLOTHES
71 N. Saginaw

Lion STORE

DOWNTOWN and MIRACLE MILE

Charge Your Family's Clothing and Shoes

Faille Coats



Ladies' Spring Coats

$22.95

Ribbed and embroidered faille, fully lined with its own rhinestone pin. A perfect dress coat with the luxury look and a budget price.

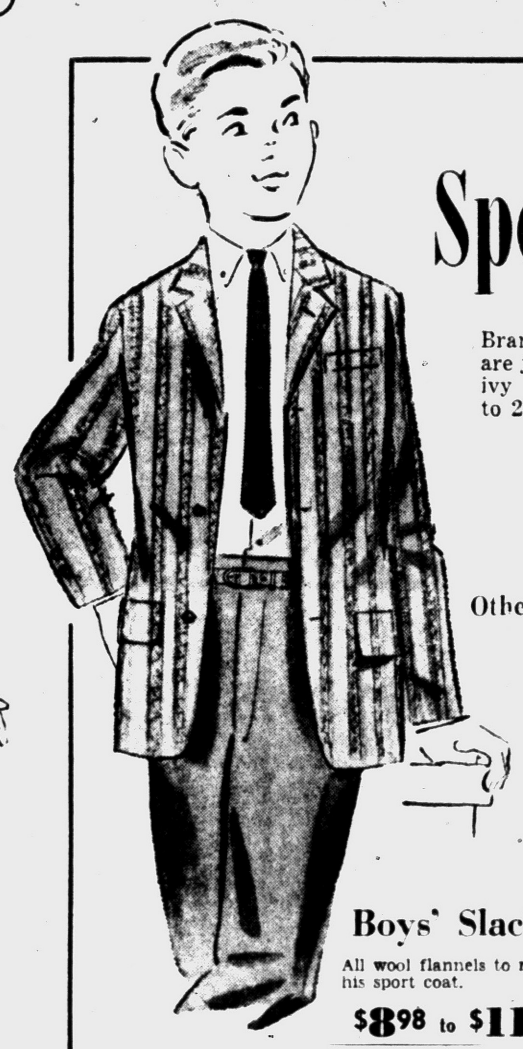

Boys' Sport Coats

Brand new all wool tweeds that are just like Dad's! Choice of the ivy stripes or fancies. Sizes 6 to 20.

$16.98

Other Coats $14.98 to $22.98

Boys' Slacks

All wool flannels to match his sport coat.

$8.98 to $11.98



Boys' Spring Suits

Fine all wool flannels tailored to perfection for the style conscious young man.

Juniors	$24.95
Cadets	$29.95
Students	$39.95

the Easter season's newest... by POLL-PARROT!



Our bright, shiny, new easter styles are here! We know boys and girls will like the smart styling and comfortable fit . . . they have been PRE-TESTED to insure the maximum in long wear and perfect fit! All sizes and widths!

ask for your Poll-Parrot surprise package as seen on TV!

$4.95 to $7.95



Poll-Parrot SHOES For Boys and Girls

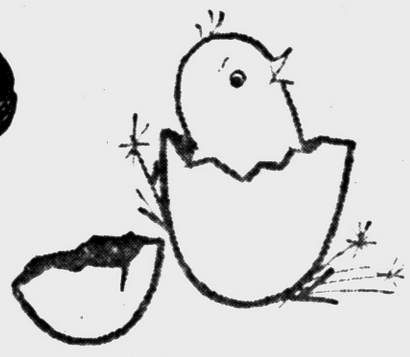

If you demand a comfortable shoe ...and want to look fashionable, too





$12.95

WEAR THE SHOE WITH THE BEAUTIFUL FIT

Girls' Dresses

by Kate Greenaway

A. **FRENCH SAILOR** red, white and blue middy over sleeveless dress with basque-stripe bodice, box pleated skirt.
B. **GREEK GUARD** in red, white and blue with ric-rac trim, ruffled sleeves.

A.	3 to 6X	$7.98	7 to 14	$8.98
B.	3 to 6X	$5.98	7 to 14	$7.98





Complete Selections for Husky Boys and Chubby Girls





Naturalizer

$11.95

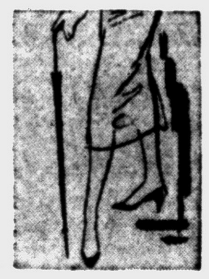

Perfect fit in versatile Naturalizers . . . wear them with any costume in your wardrobe. Cork cushioned heel to toe . . . completely flexible. And we have your size.

Ladies' Half Size Spring Dresses

Youthful half sizes featuring the smartest of the New York and California market. Give these a try and you will find that your half size problems are over.

$17.98

Other Dresses $12.98 to $24.98

All Wool Girls' Spring Suits

All wool boxy jacket suits for Spring. Choice of grey or blue grey. 7 to 14.

$11

Our Famous Bamboo Pillboxes

Millinery Beauty for You!

The perfect way to top off your new Spring suit or coat.



$1.99 to $6.99

SHOP THE MODERN WAY

Open a Lion Charge Account
With Optional Terms

Lion STORE

HOURS:

Downtown: Daily 9:30 to 5:30, Mon. and Fri. to 9
Miracle Mile: Daily 10 to 9

College at Battlefield Site to Be Study Center

Gettysburg Plans Civil War Institute

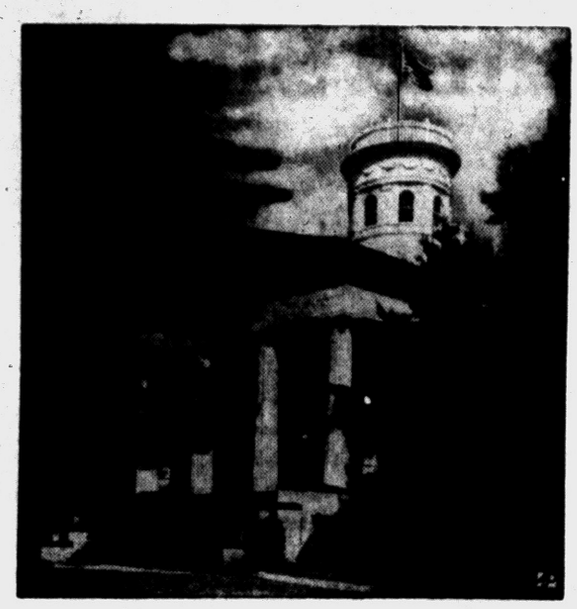

BATTLE VETERAN — This is Pennsylvania Hall at Gettysburg College, whose cupola served as watchtower first for Union then Confederate officers during the Battle of Gettysburg. The college hopes the historic building will be the first home of a National Civil War Institute.

GETTYSBURG, Pa. (AP) — A long-sought dream of Civil War buffs and historians may be near reality in this battlefield community.

★ ★ ★

With the centennial observance of the nation's bloodiest struggle only 3½ years away, Gettysburg College is mapping plans to set up a National Civil War Institute to collect the treasures, fact and fiction of the four-year conflict.

"Gettysburg is a magic name in American history, it marked a beginning in this nation's long rise to world leadership," says Lt. Gen. Willard S. Paul, president of the college.

"We feel the time has come for such an institute, and we are convinced this battlefield is properly the place for it."

TO USE OLD DORM

To help the plan along the college has earmarked its bullet-scarred Pennsylvania Hall — more familiarly "Old Dorm" — as the first building to house the proposed institute.

"Some 94 years ago Old Dorm shook to the sound and fury of the nation's bloodiest battle. It's long halls were slippery with the blood of wounded Union and Confederate soldiers. Its cupola was the watchtower first of Northern, then of Southern officers plotting the carnage that was the battle of Gettysburg.

Today it stands in quiet repose, shrouded by trees, a home for students.

CENTER OF STUDY

"We hope the institute will become a center for Civil War studies," Paul said. "Our aim is for it to assist students—both professional and amateur—toward better research and interpretation of the war."

The idea of setting up such an institute grew out of the recent first national conference on the Civil War held at the college in mid-November in conjunction with the school's 125th anniversary.

★ ★ ★

Top Civil War scholars from across the nation joined forces to reappraise the impact of the conflict on the growth of the United States as a world power. All agreed that there was a need for such an institute and that Gettysburg was the logical place for it.

CONFERENCE BEGINNINGS

The conference was the curtain-raiser on what promises to be a massive observance of the Civil War centennial — which will probably continue well into 1965, the 100th anniversary year of the war's end.

Paul says the planned institute would not be limtied to military developments, but include civil affairs, arts, literature, politics, international relations and studies of the long-range impact of the war on current national problems.

"To implement this aim we hope to establish first a summer school Civil War workshop, bringing in the top men in the field as lecturers," Paul said. "Field trips to other Civil War battlefields would be part of the program."

★ ★ ★

Paul said the long-range plan for the institute is to build up an extensive library and museum covering not only the war period, but also the period leading up to the war and during its aftermath.

"With a central institute," adds Paul, "perhaps these elements of our greatest national tragedy can be brought together or catalogued with an eye to preserving them for the future."

Marriage License Applications

William C. Withorn, Romeo
Margaret M. Dennis, Madison Heights

Raymond H. Murray Jr., Birmingham
Loreece T. Kelley, Bloomfield Hills

Richard C. Rutz, Detroit
Joyce E. Noopa, 9270 Highland Rd.

Don A. Tallent, 45 Hillsdale
Alice M. Scribner, 1008 W. Huron

Floyd S. Falls, Rochester
Diane M. Pauss, 3491 N. Joslyn

Arthur R. Dillman, Rochester
Mary S. Crissman, Rochester

Benjamin A. Cotter, Detroit
Agnes O. Lutes, 2751 Silver Hill

Vladimir Reisinger, Detroit
Marsha R. Nielsen, Rochester

Jack R. Hendrickson, 2131 Galloway
Janet L. Eddy, 284 S. Josephine

Harold R. Bolton, Farmington
Beatrice O'Connor, Keego Harbor

Clement C. Berger, Rochester
Reta F. Foster, Rochester

Charles G. Swansey, 1549 Parkway
Grace I. Hancock, 1549 Parkway

Arlie G. Latham, Birmingham
Linda L. Hamilton, Birmingham

Howard A. Stolz Jr., Milford
Barbara A. Strasser, Milford

Thomas M. Drake, 40 Pinegrove
Barbara Collingwood, Lake Orion

Lean D. Loucks, Detroit
Clarabelle Stout, 518 East Blvd.

Leslie D. Lee, Salisbury, Md.
Marilyn L. Glennie, 2308 Mt. Royal

Andrew W. DeVries, Milford
Barbara A. Hayden, Milford

Gary E. Stallard, Clarkston
Judith A. Savage, Clarkston

Donald F. Harmon, Rochester
Carol J. Carter, Rochester

Robert E. Muir, Rochester
Margaret L. Potter, Berkley

Threatens Officer With His Own Gun

PHOENIX, Ariz. (AP)—Patrolman Don Ansel, a policeman for only 14 months, stared at his own gun. "Let my brother loose or I'll kill him.

★ ★ ★

"You're under arrest for assault with a deadly weapon," Ansel said levelly, "and feloniously obstructing (an officer in the line of duty)."

A crowd of homebound workers, including Mayor Jack Williams, stopped at the busy intersection and watched the tense drama.

None interfered.

★ ★ ★

A few minutes earlier, Ansel, 27, arrested Richard Haupt, 31, for investigation of drunk driving. Haupt's brother Bernard, 29, a passenger in the car, grabbed Ansel's gun as the patrolman wrestled with Richard, who resisted arrest. Bernard shouted: "Let my brother loose or I'll kil you."

★ ★ ★

Ansel remained motionless as Deputy Paul Cavicchi arrived on the scene. The deputy distracted Bernard and Ansel snatched back his weapon. Both brothers were arrested. No charges have been filed.

The famous cherry trees in Washington, D.C., which were given by the City of Tokyo to the United States in 1912, bloom for only about 12 days each year. No one can say exactly which 12 days.

Says British Planes Avoid Red Borders

LONDON (AP)—Air Minister George Ward has brushed off a student magazine's charge that British planes cross the Iron Curtain so the Soviet military reaction can be monitored for intelligence information.

★ ★ ★

"There are stringent precautions to prevent penetration of the frontier area between East and West Europe by any aircraft," Ward said in answer to a Laborite challenge in the House of Commons.

★ ★ ★

Laborite Frank Allaun had taken up the report, which first appeared in the Oxford University student magazine Isis and was attributed to an unidentified ex-serviceman.

Greenland is a major source of cryolite, a mineral used in the manufacture of aluminum.

DR. HENRY A. MILLER
Optometrist
7 North Saginaw Street
Phone FE 4-6842
"Better Things in Sight"
Open Friday Evenings



Closed Wednesday Afternoons

PENNEY'S
ALWAYS FIRST QUALITY!

WHY SPEND MORE For Your Easter Clothes



Penney's PATTERNED CORDUROYS SPORT with Solid--Tone Sheen

An irresistible sport suit combination from either point of view . . . Mom's or Junior's! Yes, colorful and practical, loaded with Penney tailoring value, too. The coat's in bright corduroy checks or stripes . . . the pants in sensible deep-tones of extra wear nylon-reinforced rayon 'n' acetate. In blue and tan.

5.95 Sizes 4 to 8



Penney's Acrilan SHORT COATS for Girls Have New Easy Lines!

Your daughter gets that new eased look with oval outlines and lowered back interest. These rich 100% Acrilans are fully lined. You can wash them and save cleaning bills! Penney's has them in white, pastels and red.

SHOP PENNEY'S . . . you'll live better, you'll save!

6.66 Sizes 7 to 14

be twice as smart . . . be in fashion and be thrifty!



MORE colorful patterns in Penney's junior sport coats

Tweeds, plaids, stripes . . . many other smart gift patterns in fine woolens and wool blends! Penney's quality tailors them for lustrous fashion effects just the way junior likes 'em.

12.95 sizes 10 to 20



BOYS' RUGGED TWO-PLY RAYON-ACETATE FLANNEL

Penney's had 'em treated with a special silicone finish for greater crease retention, resistance to most stains! Premium tailored in 4 machine washable colors!

3.98 sizes 4 to 10
4.98 sizes 10 to 20



SPRING DRESSES Dan River Wash and Wear

From Easter on your youngsters will wear these dainty dimities, through warm weather, because they're cool as well as beautiful, machine wash.

2.98 sizes 3 to 6x
3.98 sizes 7 to 14

MIRACLE MILE STORE HOURS NOW! Open Every Weekday 10:00 A. M. to 9:00 P. M.

DOWNTOWN STORE HOURS Open Mon., Fri. 9:30 A. M. to 9 P. M. All Other Days 9:30 A. M. to 5:30 P. M.

Sometimes but not often Elegance is found in products of the market place

The Whisky of Elegance is
Schenley
RESERVE

$2.65 Pt. Code No. 673
$4.20 4/5 Qt. Code No. 672

BLENDED WHISKY, 86 PROOF, 65% GRAIN NEUTRAL SPIRITS. SCHENLEY DIST., N.Y.C.

Science Learns Driving Makes Them Tense

Never Try to Argue With Truckers

By WARD CANNEL
NEA Staff Correspondent

NEW YORK — In a smashing new victory over the unknown, modern science has at last come to understand why you should never argue with a truck driver.

It turns out that truck driving, like some other activities, imposes relentless vibration on the driver, making him argumentative and tense—regardless of his usual manner when at rest.

★ ★ ★

According to the U. S. Army Surgeon General's office and the Bostrom Research Laboratories who together have scientifically vibrated monkeys, truck drivers and people, effects on performance have been noteworthy.

Tests of truck drivers immediately after a session on the vibrating table show: impairment of visual acuity; loss of equilibrium; inability to steer a vehicle accurately.

Physical examination during and after vibration shows: increased metabolism, stepped-up heart-beat and breathing, increased perspiration—a clinical picture of an angry man.

★ ★ ★

In real-life truck driving, according to a Bostrom Laboratory engineer, it is not uncommon to read accident reports in which drivers say they swerved to avoid an hallucination: giant spiders, imaginary cows, etc.

"Vibration," the engineer said, "is a stress on any body. Relentless vibration on the human body can be a terrible stress."

He explained that autopsies of monkeys which had been shaken to death revealed burst hearts and a complete smoothing out of the usually convoluted brain surface.



The stress of vibration, the research shows, is a matter of frequency as real and perceptible as any sound.

All bodies—bells, glasses, people — have a natural frequency, the engineer explained. If you hit a bell it will send out a tone of its natural frequency. And if you jar a person at his normal frequency, he will silently resonate.

Natural frequency for most people, according to the laboratory tests, is four-per-second—almost exactly the frequency of vibration in many vehicles.

★ ★ ★

And so a truck driver behind the wheel of his rolling vibrator will be bounced furiously at his natural frequency. If he has a cushion of any sort under him, he can vibrate up to four times more violently than the truck.

★ ★ ★

In any case, his resonance will punish both his body and his emotions.

In reverse, with fewer pulses than his most comfortable one-per-second, vibration will cause seasickness.

Today, the problem facing engineers from this source is one of building an independent system for drivers and passengers that will let them vibrate at their comfortable frequency regardless of what the vehicle does.

Vibration research has made enough dramatic discoveries to interest the U.S. Department of Health in this hazard that jeopardizes many more people than the nation's 10 million truck drivers.

★ ★ ★

Laboratory work has come up with other vehicles vibrating at the natural human frequency. For example, most earth-moving construction equipment, farm tractors, helicopters.

★ ★ ★

One of the most common vibration offenders, according to laboratory reports, is the school bus. Which may explain why you should never argue with school children.

4-Cent Stamp Gaining Favor

Senate Conferees Pick Letter Rate Less Than Administration's Choice

WASHINGTON (AP) — Chances for a final victory for the 4-cent letter stamp over a 5-cent rate appeared improved today by the choice of Senate conferees on postal rate-pay legislation.

Republican Senate leaders grumbled privately over the makeup of the conferees but said they had decided against any floor fight on the matter.

★ ★ ★

The Senate named only three conferees on the bill — Chairman Olin D. Johnston (D-SC) of the Senate Post Office Committee and Senators Monroney (D-Okla) and Carlson (R-Kan). Republicans said the number of conferees is usually five.

Johnston and Monroney both were strong proponents of a flat 4-cent rate for letters instead of the higher figure asked by President Eisenhower.

★ ★ ★

Carlson led the successful floor fight for the administration's position. The Senate voted 49-42 for the 5-cent rate on nonlocal letters and 4 cents on local mail, with the 5-cent stamp limited to three years. The current rate is 3 cents.

Carlson said he did not believe the setup necessarily would mean the defeat of the 5-cent stamp.

Carlson said the conference had many complicated issues to face, including other rate changes and Senate inclusion of pay increases of about 737 million dollars annually for the 500,000 postal workers.

★ ★ ★

The House last year voted for 527 million dollars worth of rate hikes including a flat 4-cent letter rate, but has not acted on a postal pay raise.

The Senate voted an average 12½ per cent pay boost for the postal employes.

This is far higher than Republican leaders have said Eisenhower will accept, although Carlson himself offered an 8½ per cent raise on the floor as a substitute for the Democratic 12½ per cent plan.

Old Troopers, Especially Rebs, Never to Fade

WASHINGTON (AP) — Some old soldiers, especially Confederates, never fade away so far as the National Archives are concerned.

A House Appropriations subcommittee was asked for $60,000 to start microfilming cards which contain the military service records of Confederate veterans.

★ ★ ★

"There has been a great demand for such data from the Southern states which did not get this kind of information from the federal government after the Civil War," U.S. Archivist Wayne C. Grover told the subcommittee.

★ ★ ★

He said once the cards were filmed, copies could be prepared inexpensively for the 12 or 13 states interested and ultimately the National Archives would have fewer requests for information.

Seeking to Clean Up Reds' Money Mess

SAN MARINO (AP) — The anti-Communist government of the world's tiniest republic wants the United States and Italy to help clean up the financial mess the Reds left behind.

★ ★ ★

Foreign Minister Federico Bigi told San Marino's Parliament that the Communist government, ousted in a bloodless revolution last October, left the treasury $1,225,000 in the red.

★ ★ ★

Bigi said San Marino "can cure its ills only if it has the friendship, understanding and extraordinary aid from great democratic countries, especially Italy and the United States."

The stegosaurus, a prehistoric dinosaur, was 30 feet long and had a heavily armed body and tiny head.

Test Solar Heat Plan

NEW YORK — Several of the nation's big metals companies are treating and blackening metal roofs to absorb the sun's rays and heat a circulating water system.

Now being used experimentally, the system provides only a part-time fuel-saving alternative for regular heating plants because it can operate only during days when the sun is out.

Demand Rising for Prefab Steel Structures

NEW YORK — A boom may be in the making for flexible, low-cost prefab steel structures to house valuable equipment for farm and industry.

Some steel companies report there is a rising market for "do-it-yourself" steel prefabs that can be put up quickly, simply and without high-priced help.

FORESEES STEEL HOMES

Steelways, official publication of American Iron and Steel Institute, says the demand for steel prefabs comes primarily from farms and industry but speculated that "do-it-yourself" buildings for human habitation may be in the offing in the not-too-distant future.

Farmers and industry long have been on the look-out for this type of structure that would be flexible in size and height, fireproof, termite, rodent and rot proof as well as be insulated to provide all-weather comfort.

NEATLY PACKAGED

Steelways says an entire structure complete with doors and windows can be delivered as simply as if it were one of the large appliances. It comes in neat packages, all parts of factory pre-punched and pre-engineered, to facilitate assembly by the unskilled.

A Hub Exclusive in Pontiac!

DRESS UP FOR EASTER
SHOP DOWNTOWN

FLEETWOOD® WORSTEDS

Meet Eagle's new "light darks" — shades dark enough to evoke the flattery and elegance of the deep-tone suit, yet subtly lightened with the hidden shimmer of spring. An inspiration of sumptous loom-work, authoritative fashion, and superb hand-tailoring. See our collection of Fleetwood Worsteds today.

Fleetwood Worsteds $79.50
Other Eagle Suits $69.50 to $89.50
Eagle Sport Coats $45.00



Eagle captures "Spring Dusk" in these ...

the Hub clothiers
18 - 20 N. SAGINAW ST.
ONE HOUR FREE PARKING in the HUBBARD GARAGE with ANY PURCHASE

Buy at LORD'S AT EASY-SAFE CREDIT
SALE of ROOM OUTFITS
Open Tonight and Friday 'til 9 P. M.
Saturday 'til 6 P. M.



10-PIECE DELUXE BEDROOM OUTFIT
Reg. $249.95
$129
INCLUDES Double dresser, mirror, bookcase bed, chest, box spring, innerspring mattress, 2 pillows, 2 boudoir lamps.



FULL SIZE SOLID MAPLE BUNK BEDS COMPLETE OUTFIT
2 Beds, combination innerspring and box spring, guard rail and ladder.
$79.95

10-PIECE DELUXE LIVING ROOM OUTFIT
Reg. $249.95
$129



INCLUDES: Sofa, chair or 2-pc. sectional, 2 end tables, coffee table, 2 matching lamps, 3 throw pillows.
NO MONEY DOWN

G-E STEAM IRON

$10.48

WESTINGHOUSE

Automatic POP-UP TOASTER
$12.88

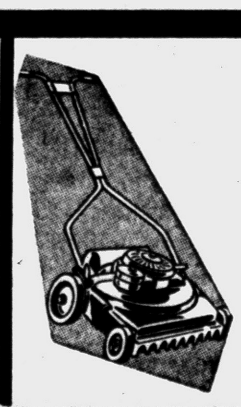

22" GAS POWER MOWER
4-Cycle
Save 35.50 Now
$59.00

7-PIECE DINETTE

36x48x60 PLASTIC TOP TABLE With Leaf CHROME LEGS 6 CHAIRS
$59.95
Cash and Carry Choice of Colors

Famous 8½ Cu. Ft. Norge REFRIGERATOR

Not as Illustrated Insured Credit
Easy Credit Terms
Up to 36 Months to Pay
$148
AND TRADE

HOTPOINT 30" ELECTRIC RANGE

$199.95
Now
$139.95

LORD'S Furniture & Appliance Co
125 W. Huron WHERE WRIGLEYS USED TO BE FE 4-0581

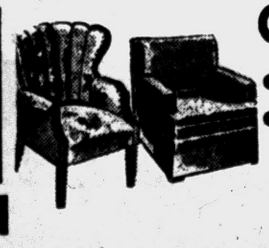

Chairs! Chairs!
● Occasional ● Swivel
● Rockers ● Recliners
NOW PRICED FROM $24.88



STUDENT DESKS
MARLITE TOPS
$16.95

MSU Computer Plays Australian Army Song

EAST LANSING (AP)—The versatile MISTIC, Michigan State's electronic computing wizard, now can play the Australian Army song, "Waltzing Mathilda."

A special tape that produces the tune via the computer's audible signals recently was received as a gift from operators of MISTIC's sister machine at the University of Sydney, Australia.

It resulted from an exchange of information of common problems and operating techniques.

The Bedouins are Semetic nomads in Arabia and North Africa.

Life Isn't All Steak, Potatoes and Dollars

Coeds Learn to Eat on 50 Cents a Day

PROVO, Utah (AP)— Coeds at Brigham Young University are constantly doing what any housewife knows can't be done—eating on 50 cents a day when meat and potatoes come high.

The girls don't seem to lose weight; they get nutritious but simple meals and they have a reasonably varied diet.

★ ★ ★

They do it in a sort of combat course for senior students of instructors feel every girl should learn how to avoid starvation in hard times.

For nine-day stretches, two of the girls move to a separate apartment set up by the university. Mrs. Stella Lewis, homemaking instructor, hands over "hubby's" paycheck—a measly $10 for the nine-day period.

One girl becomes "husband" or "host" and the other becomes "planner" or "wife." With these trappings of reality, the shoestring campaign begins.

★ ★ ★

Just to prove that life needn't be all steak, potatoes and dollars, seniors Pauline Barlow, 22, and Rachel Schmidt, 23, produced the following evening meal:

Beef stew, dumplings, tossed salad with a microscopic slice of bacon and a razor-thin egg slice, milk (whole mixed with powdered and chilled to taste better) and apricot gelatin dessert.

The cost: just over 49 cents for both girls—or about 28 cents each.

Sumptuous dinners like that mean breakfast and lunch must be held to pennies per girl.

★ ★ ★

The meals wouldn't provide ballast for a lumberjack's fork, but they would hold him until he could find a restaurant.

Mrs. Lewis says the girls have no trouble living on 50 cents a day—that all of them turn back a dollar or two from the $10 paycheck.

★ ★ ★

They are required to prepare three meals daily. Skipping breakfast or lunch brings on a wave of icebox raiding that depletes the budget.

★ ★ ★

Some of the girls plan to become home economics instructors or kitchen equipment demonstrators.

Others are fully aware they probably won't snag a millionaire.

And they are preparing for the possible "worse" in the "for better or for worse" clause.

Needy Will Receive U.S. Surplus Butter

LANSING (AP) — An Agriculture Department announcement that butter will be added to the list of surplus commodities distributed to the needy will benefit about 220,000 persons in Michigan, Gov. Williams said today.

Williams said the distribution from the butter now in government storage will amount to about a pound and a half per month per person. This will be in addition to butter distributed through the school lunch program.

The governor recently sent an aide to Washington to urge such distribution to benefit those receiving surplus commodities, particularly older persons.

There are now 30 gold producing mines in Ontario, Canada, and their production of gold and silver is about 85 million dollars a year.

Acquires Detroit Plant

DETROIT (AP) — C. M. Hall Lamp Co., manufacturer of automotive lighting equipment and parts, announced Thursday it has acquired a second Detroit plant. It is a three-story building on East Grand blvd. No details on price were given.

40-Hour Week Set at Waterford

Office Employes Plan Will Begin on April 1; Police Not Affected

Beginning April 1, Waterford Township office employes will work a full 40-hour week, rather than between 35 and 37 hours which they now work, according to Supervisor Elmer Johnson.

This does not apply to the police department, Johnson added, as patrolmen are presently working a 40 - hour week and "sometimes more."

★ ★ ★

Township office workers have been scheduled to work from 9 a.m. to 5 p.m. and then take turns working Monday nights until 8 p.m. They also alternate work until noon on Saturdays. By accumulating hours, they have one full day each week from work.

In the new setup, the office employes will work from 9 a.m. to 5 p.m. daily in addition to working until noon each Saturday. In mid-summer the township offices are closed on Saturday.

Township assessors will start work at 8 a.m. and work until 5 p.m. each day, and will not work on Saturdays.

★ ★ ★

In other changes, Carl Walton has been appointed acting Chief Building Inspector, effective April 1, replacing Emil Grischow, who will continue in the department as an assistant.

Two township stenographers will be cut from the payroll in an economy move by officials. During the peak periods, extra part-time employes will be hired, Johnson said.

He added that officials are now working on the 1958-59 township budget, which must be in the Oakland County treasurer's office by April 15.

Can't Find Judge Who's Willing to Marry Them

KALAMAZOO (AP) — Maynard L. Crothers, 30, and his 19-year-old girl friend want to get married but they can't find a judge to perform the ceremony.

Crothers is in the Kalamazoo County Jail awaiting examination on an armed robbery charge.

★ ★ ★

Municipal Judge Clark M. Olmsted refused to marry him and Arlyn Blanche Udvare yesterday because he said it would be "morally wrong."

The Ligonier, Ind., couple previously got refusals from Probate Judge Donald T. Anderson and Justice William Wright of nearby Paw Paw.

Olmsted said, "I refuse to make my name and the office which I hold party to such an arrangement."

★ ★ ★

Crothers is held in the $7,000 holdup of a Kalamazoo supermarket about six weeks ago. He previously was released from Michigan City, Ind., prison after serving 7½ years for armed robbery.

Miss Udvare had taken out a marriage license and was given permission by Sheriff B. K. MacGregor to marry Crothers outside the jail under police escort.

Babies' Pacifiers Making Comeback

CHICAGO—Writing in Today's Health magazine, Peter C. Goulding, a staff member of the American Dental Association, says that many pediatricians and dentists now are beginning to look on the babies' pacifier as "at least a partial answer to the vexing problem of how to prevent prolonged thumb sucking and the dental disfigurement it causes."

Goulding said bacterological studies have shown that pacificers are actually more sanitary than the thumb and that, because of their soft texture, pacifiers are less likely than the thumb to force teeth out of position.

Studies indicate also, Goulding wrote, that children apparently give up pacifiers earlier and with less trouble than thumbs.

Tea Factory Is Flown to Area in New Guinea

WAU, New Guinea — A new industry transplanted bodily to the New Guinea highlands is reported to be getting off to a good start.

To grow tea in the Waria Valley, half way between the gold fields of Wau and the rubber and coffee fields of Kododa, the administration found it necessary to fly in a complete tea factory, after successfully planting an initial 200 acres and lining up 130 natives willing to learn tea plantation work. The factory had to be flown from Lae, a main port, to Garaina, 80 miles away in the Waria Valley.

The parts of the plant—costing around $80,000—were prefabricated in Britain and shipped out. They were crated to fit the DC3 freighter planes used in New Guinea. It required 23 flights to get them in. Now a further 100 acres of tea has been planted and prospects seem good.

9 States Aid Drivers

WASHINGTON—The Inter-Industry Safety Committee reports that Oregon and Utah have passed laws providing financial aid to schools offering high school driver education. Their action brought to nine the number of states now helping schools pay the cost of training young drivers.

One U.S. shipping ton is 40 cubic feet.

"LIFE-SAVER" FLASHLIGHT

3 Color Focus

With Automatic Switch

Regular 49c

19c



KINSELS

MIRACLE MILE SHOPPING CENTER

Rings Sized Smaller for Only $1.00

LOU MOR JEWELERS

Bazaar Area MIRACLE MILE

FEATURED ON THE "STEVE ALLEN" TV SHOW

WURLITZER ELECTRONIC PIANO

Never needs tuning. Earphone attachment available. Has both a loud and soft pedal. Comes in small spinet or portable size. $425.00

EXPERT PIANO TUNING

WIEGAND MUSIC CENTER

Michigan Miracle Mile

FE 2-4924

Located in the Bazaar Section

GOOD BAKING IS AN ART!

8" WHIPPED CREAM CAKE 79¢

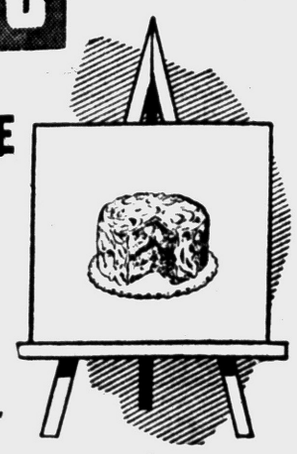

We Open Daily 9:30 A. M.

Try Jerry's "HOME-MADE BREAD"

JERRY'S

MIRACLE MILE CENTER

FE 5-3603

SERVE ONE OF OUR CAKES TONIGHT

CARPETS—LINOLEUM—TILE—RUGS—DRAPERIES—WINDOW SHADES—PAINT—CLEANING ACCESSORIES

McCANDLESS ANNUAL Spring Sale

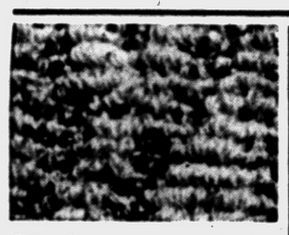

Wool Wilton Tweed 4.95 Sq. Yd.

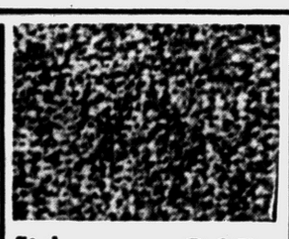

Stain-Proof Tweed 2.95 Sq. Yd.

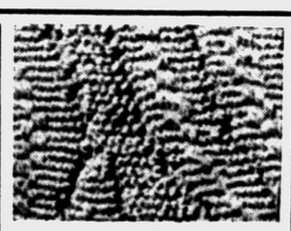

100% Nylon 3.95 Sq. Yd.

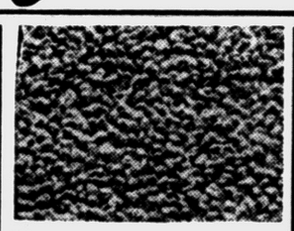

Heavy 8 Ply Cotton 5.95 Sq. Yd.

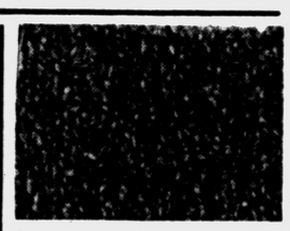

Acrilan Tweed or Plain 7.95 Sq. Yd.

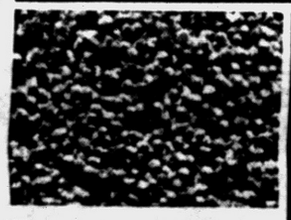

Heavy 3 Ply Tweed 5.95 Sq. Yd.



Wool Bark Tweed or Plain 6.95 Sq. Yd.



Heavy Wool Wilton 12.95 Sq. Yd.

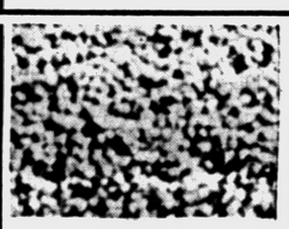

Heavy Wool Twist 7.95 Sq. Yd.

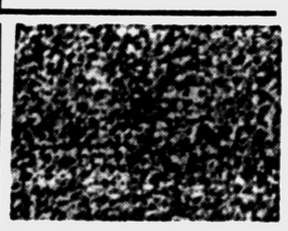

Wool Rayon Tweed 5.95 Sq. Yd.

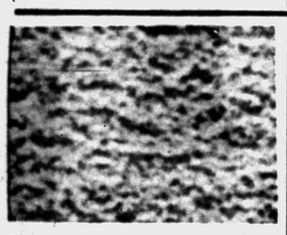

Wool Nylon Plain 9.95 Sq. Yd.



Wool Wilton Scroll 7.95 Sq. Yd.

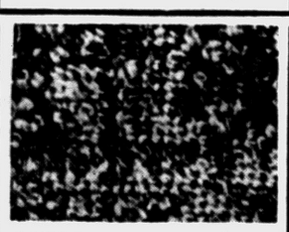

100% Nylon Tweed 5.95 Sq. Yd.

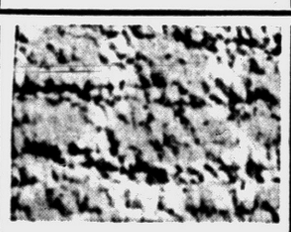

Wool Wilton Tweed 8.95 Sq. Yd.

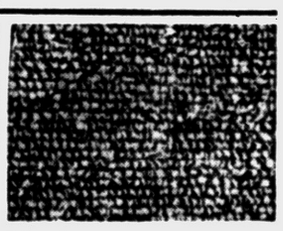

Wool Tweed or Plain 7.95 Sq. Yd.



Pre-Easter Special!

FREE LABOR on Custom Made Draperies

- Any Width
- Panels
- Barks
- Antique Satins
- Texture Cloths
- Regular Length
- Solids
- Prints
- Moderns
- Florals
- Scenics

ALL WORK GUARANTEED OR MONEY BACK!

Drapery Fabrics Short Ends 50c Yd.

9 x 12 Linoleum Rugs $4.95 Ea.

ASPHALT TILE

45 Sq. Ft. Carton

Group A . . . . . 2.99 Case

Group B . . . . . 3.99 Case

Group C . . . . . 5.99 Case

Group D . . . . . 6.49 Case

OPEN EVERY NIGHT 'TIL 9 P. M.

- No Money Down
- Delivery Anywhere
- Layaway Plan
- Pontiac's Largest Selection

Pontiac's Oldest and Largest Floor Covering Specialists

McCANDLESS

11 N. Perry St. FE 4-2531

FREE HOME SERVICE



FE 4-2531

REDECORATING?

Make the job complete by adding an extension phone. It will save you many steps every day.





STOP IN!

See our selection of phones in beautiful decorator colors. The low cost of a color extension will surprise you.

TELEPHONE SHOWROOM

MIRACLE MILE BAZAAR AREA

WHERE YOU CAN SEE YOURSELF ON TV

Again This Year

MORE KIDS Are HAVING FUN at SCHOOL in

Buster Brown Shoes

Than Any Other Brand

The Cruiser $5.99 to $8.99

Sizes: 6-8½, 9-12, 12½-3

YOUNGLAND

CHILDREN'S SHOP

INFANTS' AND CHILDREN'S WEAR — SUB-TEENS

BUSTER BROWN SHOES — BETTER TOYS

2161 S. Telegraph at Square Lake Road — Miracle Mile Shopping Center

Located Between Kinsel Drugs and J. C. Penney FE 8-9533

8 x 10 PORTRAITS



3 for $5.00

One Done in Beautiful Color From Our Proofs or Any Photograph and You Get Two (2) 3x5's Portraits Free.

Absolutely No Other Charge

BASEMENT STUDIO

KRESGE'S

Downtown Pontiac No Appointment Necessary

MIRACLE MILE SHOPPING CENTER

EASTER PARADE of VALUES

GRAND PRIZE in Miracle Mile Shopping Center Easter Coloring Contest

LIVE SHETLAND PONY with Bridle and Saddle
Second Prize—BOY'S and GIRL'S BICYCLE
Watch Friday's Pontiac Press for Coloring Contest Blank



It's Easy to Reach Miracle Mile!

Regardless Where You Live Follow This Map for the Fast—Easy Route to Greater Values.



Come from PONTIAC, MILFORD! Come from WALLED LAKE! Come from OXFORD-ORION! Come from ROCHESTER! Wherever You Come From — There is a direct-easy route to this great new Shopping Center.

FREE 1958 PONTIAC STATION WAGON

Free Entry Blanks at All Miracle Mile Shopping Center Stores
—No Purchase Necessary—
Entries Also Good for Weekly Awards Every Saturday Night, 7:30 P. M. in the Bazaar Area
WINNERS NEED NOT BE PRESENT
WEEKLY GIFTS INCLUDE . . . HI-FI SETS ★ TELEVISION SETS ★ POWER LAWN MOWERS ★ PORTABLE RADIOS ★ BOATS ★ ETC.
All Entries on Weekly Awards Good on Car to Be Awarded April 5, 1958
Purchased from the Pontiac Retail Store
63 Mt. Clemens St.
Pontiac, Michigan
Employes at Miracle Mile Shopping Center Not Eligible



Miracle Mile & Downtown



Large Group
Spring Dresses
7 to 15 - 8 to 18 - 14½ to 22½
Regular Price
$10.98 to $29.98
1/2 off

Lion STORE
Shop the Modern Way
Use a Convenient Charge with Option Terms

WEEK-END SPECIAL

Repeat Sale by Popular Request . . .

. . . gum drop

in black, grey, natural, red, turquoise, blue, pink or rust suede with that beautifully bouncy bubble-rubber sole you love.



Special Only 3.44

BECK
MIRACLE MILE
Open 10 A. M. to 9 P. M.

CENTER CUT PORK CHOPS

★ 59c lb. ★

SHINNER'S MEATS
MIRACLE MILE STORE ONLY



Drive-In Window for Routine Banking



Pleasant Interior for Complete Bank Services

All Types of Loans Available at



Miracle Mile Branch
PONTIAC STATE BANK
Facing Bazaar Section

Free PERMANENT

★ Including Personality Haircut on This Special Price ★

Simply cut this coupon below, bring along a friend. No matter what permanent your friend chooses for herself, you will receive the same permanent FREE!

This coupon entitles bearer to a free permanent, when accompanied by a friend who purchases a permanent. Free permanent will be of same value as permanent purchased by bearer's friend.

NAME.....

ADDRESS.....

Offer Valid Until March 29th



TEENAGERS 17 and Younger
Monday, Tuesday and Wednesday
Hair Cuts $1.00

FEderal 8-9639
With or Without Appointment.
Hours: 10 to 9

donnell HAIR STYLISTS
Michigan's MIRACLE MILE

Business Is Good--Poole's Prices Punctuate Savings

Plastic Oval Laundry Basket
Regularly $3.95
POOLE'S SPECIAL PRICE $1.49



Limit One Per Customer

Ironing Board Cover
Reg. $2.47 SPECIAL $1.79

Save $4.16 on
Adjustable Ironing Table
- Adjusts to 6 Heights from 25" to 36"
- Cool Ventilated Top
- Folds for Easy Storage

Reg. 9.95 *Sale Price* $5.79

Aluminum Clothes Line
50 Foot Length *Reg. $1.39* ONLY 99c

WOODEN CLOTHES PINS
Regular 29c Package Special 19¢
Soilax *Regular 29c Size* Special 19¢



SWAN PLASTIC HOSE
50 Foot Length *Regular $2.98* Pre-Dry Weather Price $1.69

POOLE HARDWARE
Miracle Mile Store
Hours: Mon. Thru Sat., 9 A. M. to 9 P. M.



WHAT A RELIEF!

We Consolidated All Our Small Bills Into One at Associates.

We Now Have Just One Small Monthly Payment to Pay. Best of All at Associates You Can Pick the Payment Plan Best Suited to Your Budget.

Associates Loan Company
Michigan Miracle Mile

2255 S. Telegraph
In the Arcade
FE 8-9641
Hours: Mon.-Thurs. 9-5 Friday 9-9 — Sat. 9-12

125 N. Saginaw
FE 2-2014
Hours: Mon.-Fri. 9-5 Sat. 9-12

IMPORTED "KEUPIE" FIGURINES

Designed and Copyright by Rosenoneiff



$1.25 Value
89c



Choice of Figures ★ Cowboy ★ Fireman ★ Policeman ★ Indian
Bright, colorful to help cheer up any room in the house.

CRAIG'S GIFT SHOP
Miracle Mile Shopping Center FE 8-9031
Open Daily 10 A. M. to 9 P. M.



BUY TWO CHAIRS SAVE $34.96

Swings completely around

DECORATOR SWIVEL CHAIRS

2 FOR 45.00

Viewed from any angle . . . here's your best buy in modern decorator chairs. Find more-for-your-money quality and comfort in every feature, from the long-wearing colorful upholstery to the never-sag spring construction, stay plump cushions and ball-bearing swivel. Terrific selection of home-fashion colors.

GRANT'S WEEK-END SPECIALS

Novelty Cushions
Corduroy or Provincial print. Square or round.
Reg. $1.98
$1.67

MEN'S BROADCLOTH PAJAMAS
Sizes A - D
Reg. $2.69
$1.99

REMNANTS
VALUES TO 59c
Assorted prints, stripes and solids.
3 Yds. $1.00

100 ONLY PARAKEETS
Wonderful pets and easily trained.
Reg. $1.98
87¢

W.T. GRANT CO. MIRACLE MILE SHOPPING CENTER

New Shipment . . . First Time at This Price!

KRESGE'S —the family's choice
MIRACLE MILE SHOPPING CENTER
Open 10 A. M. to 9 P. M. Daily

New . . . Lightning-Fast . . . Easy

FOOD CHOPPER

Gently Tap—it revolves chops. Fully guaranteed one year.
Chops 2 to 4 eggs in 5 seconds. Chops 3 big onions in 7 seconds.
Minces nuts, parsley, raisins. Chops meat, lightning fast.
Chops, tosses vegetable salad. Chops ice for drinks, food.

Kresge's Low Price $1.98

HUNDREDS SOLD AT $2.98

ONLY 3 DAYS LEFT

SAVE $20.00

on These Brand New
SINGER PORTABLES
Famous Featherweight or Economy Model #99
as low as $1.33 *Per Week*
After Small Down Payment

Singer Sewing Center
MIRACLE MILE SHOPPING CENTER
Listed in Phone Book Under SINGER SEWING MACHINE CO.
Located in J. C. Penney Fabric & Notions Dept.
FE 8-9352

Vanguard Satellite Rocket Lends Hope to 'Moon Shoot' This Year

WASHINGTON (INS) — Defense officials said today the success of the Vanguard satellite rocket brightens hopes for placing a one-ton TV-equipped satellite into orbit and hitting the moon this year.

These are two of the projects known to be in America's space research plans and both reportedly will employ parts of the electronically-refined Vanguard rocket to accomplish their missions.

There was some speculation that the "moon shoot" may be a combined Army-Navy-Air Force operation under the Defense Department's new Advanced Research Projects Agency, which is known to have a plan under study.

The success of the 72-foot, three-stage Vanguard rocket in placing a grapefruit-size sphere into a high orbit around the earth, after two previous failures, gave impetus to planning for the more spectacular space accomplishments.

As matters stand, these projects are known to be in the works:

The Navy is planning six more Vanguard launchings with fully-instrumented, 21 and a half-pound payloads compared to the three and a fourth-pound, 6.4 inch sphere launched yesterday.

The Army, which launched America's first satellite, the 30.8 pound Explorer I, on Jan. 31, is planning two and possibly three more similar attempts with its Jupiter-C rocket assembly. It then looks toward five more launchings — possibly with its Jupiter 1,500-mile ballistic missile and Vanguard components — of progressively heavier satellites, some with television equipment.

The Air Force, thus far shut out of the satellite business, plans on using its Thor 1,500-mile missile, with Vanguard's second and third stages, to launch a TV-equipped reconnaissance satellite of 1,300 to 2,000 pounds this year.

The Air Force also claims it can place a marker on the moon or orbit a TV-equipped satellite around the moon with existing equipment. The Army says its Jupiter, with other components, has the capability, too.

Army Secretary Wilbur M. Brucker says there are "definite plans" in the Pentagon's Advanced Research Projects Agency for an attempt to "push something in the direction of the moon" in a few months.

★ ★ ★

Dr. John P. Hagen, director of Project Vanguard, said "the next logical step" in the space experiments would be to put a satellite into orbit as far out as the moon — 240,000 miles from earth. He said a camera could be placed in the satellite to photograph the back side of the moon.

He said "we have a vehicle now that could be used" for this purpose but felt it would be a year or so before such an attempt could be made. Hagen said such a satellite could orbit around the moon instead of earth.

The company which built the explosive third stage of Vanguard said it packs enough power to land a marker on the moon.

Hagen also said the U. S. may put a total of ten satellites into orbit around the earth by the end of the year.

★ ★ ★

The Vanguard I rocket, which officials exulted "met or exceeded expected performances," placed its payload into an orbit varying from 400 to 2,500 miles — higher than either of the Russian Sputniks or the Army Explorer I.

Officials estimated that because of its height, it would remain in orbit from five to 10 years.

It is circling the earth once every 135 minutes and radioing back radio signals to tracking stations around the globe.

Trailing about a mile behind the satellite, also in orbit, is the five-foot long third stage of the rocket which gave the satellite the final push to attain the 18,000 miles an hour speed necessary to orbit.

Hagen said "moonwatch" teams probably will be able to spot the rocket launcher with the naked eye but the 6.4 inch satellite can only be seen through a telescope.

The sphere contains two radios, one powered by conventional batteries, the other using energy drawn from the sun by solar cells. Hagen said the solar battery speeds the anticipated achievement of a TV-equipped satellite.

Hagen and other project officials were delighted at the success after two previous Vanguards blew up at the Cape Canaveral, Fla., missile test center and 14 other tries had to be called off because of technical difficulties.

This time, there was only one short delay and the rocket blasted off beautifully at 7:16 a.m. (EST). At 9:40 a.m., President Eisenhower announced that it was in orbit.

Vanguard crewmen, disappointed but undaunted by previous failures, prophetically painted on the nose cone of the rocket:

"Have ball, will travel."



YOU'LL Always BUY IT FOR LESS at
SHOPPER'S MART
41 NORTH SAGINAW STREET



New Arrivals! Latest Styles!
DRESSES
WORTH MUCH MORE!

Plan your Spring and Easter wardrobe now. Start with a selection from this striking group!
- Solid and Printed Sheers
- Laces, Linens, Cottons
- Silk Shantung
- Coupe De Ville
- Silk Tweeds
- Tric-O-Treat
- Pan De Soie

Sheaths, chemise types, flared styles, one & two-piece ensembles. Blousan back. Newest colors. All sizes. ALL PRICED FOR LESS!

11.89

OTHER DRESSES 5.49 to 17.69



Full Length
COATS
FOR EASTER
18.59

4 WAYS TO BUY
- CASH
- CHARGE
- BUDGET
- LAYAWAY

VALUES TO 26.59

Spring coast that are smartly styled and beautifully made of finest quality fabrics.
- Wool Fleeces
- Wool Tweeds
- Flannels
- Boxy Types
- Chemises

All Sizes from 8 to 20

WEEK-END SPECIAL!
SLIPS
Usually 1.99
1.29
Pretty slips that are cut to fit. Elegant lace trims. White and colors.

Other Coats 7.89 to 26.59



REPEATED BECAUSE OF DEMAND!
CHILDREN'S DRESSES
VALUES TO 4.99
1.79
Dress-up and daytime fashions for the young miss! New Spring and Easter styles to make her look her prettiest! Mother can be thrilled with the low price!
Sizes 3 to 6x and 7 to 14

GIRLS' 25c, 29c PANTIES at ...9c pair

YOU'LL Always BUY IT FOR LESS at
SHOPPER'S MART
41 NORTH SAGINAW
OPEN A CONVENIENT CHARGE ACCOUNT

SHOP AND SAVE AT
Cunningham's
DRUG STORES
Self Service Pic 'N Pay Store
SALE DAYS THROUGH SUNDAY

USUALLY $19.95
EASE NERVOUS TENSION
CHIC ELECTRIC VIBRA-MASSAGE
SCIENTIFICALLY DESIGNED PILLOW
FOR MEN OR WOMEN! FOR HOME OR OFFICE! INDIVIDUALLY BOXED! REMOVABLE WASHABLE COVER! USE IN ANY ROOM! FULLY GUARANTEED!
$10.95



THIS WEEK'S LOW PRICED SPECIALS!
REG. $9.67—100's—PARKE DAVIS
MYADEC CAPSULES $6.69
REG. $1.49
LYDIA PINKHAM LIQUID $1.09
REG. 50c — PKG. OF 10
GILLETTE BLUE BLADES 39¢
REG. 99c ONE POUND
SIMILAC POWDER 84¢

IMPORTED BAMBOO!
UTILITY AND LAUNDRY BASKET
ROUND STYLE with HANDLES
FINEST QUALITY LARGE FAMILY SIZE 77¢



WE RESERVE THE RIGHT TO LIMIT QUANTITIES.
Fed. Tax where applicable

LARGE ASSORTMENTS
FANCY — GAILY DECORATED EASTER BASKETS
FILLED WITH CANDY— TOYS AND NOVELTIES! 98¢
THE KIDDIES WILL LOVE 'EM!
CUDDLY EASTER PLUSH TOYS
RABBITS - CHICKS LAMBS - AND MANY OTHERS 98¢
COMPANION ASST'S. $1.98 and $2.98

SPRING CLEANING NEEDS
ENDURO RUG & UPHOLSTERY CLEANER — 16 OZ. WITH FREE 8 OZ. BOTTLE OF FURNITURE POLISH $1.29
20 OZ. BOTTLE WINDEX GLASS CLEANER 41¢
BLUE RIBBON—QUART AMMONIA WATER 14¢
SILVER CLEANER WRIGHT'S SILVER CREAM 29¢
ONE POUND Murphy's OIL SOAP 44¢



IMPORTED Household BROOM
Made From Genuine CORN STRAW
FINEST QUALITY Straw Lasts and Lasts! 99¢

SPECIAL PURCHASE!
PORTABLE TV TABLE
WITH ROTATING-ROLLING CASTERS! BRASS FINISH! ADJUSTABLE!
$3.99
USUALLY $6.95



JOHNSON'S BABY TALC
EASES RASH
REG. 59c 44¢



WHITE COTTON GLOVES
SLIP-ON STYLE
FINEST QUALITY 27¢



SAVE! BEAUTY AIDS



MAX FACTOR CREME PUFF
With 75c Lipstick FREE! $1.25



REGULAR $1.00 BAN Deodorant
NEW ROLL-ON TYPE 69¢



BOURJOIS 'EVE IN PARIS Cologne
With $1.00 Perfume Free! $1.00



NEW TRI-PACK D'Orsay Cologne
Package of Three Fragrances $2.00

REG. 16c BRILLO PADS 2 FOR 25¢



FEEL BETTER FAST!
Mistol MIST Nasal Spray
Spray Mistol Mist in your nose and feel instant relief.
98¢

BRING YOUR NEXT PRESCRIPTION TO CUNNINGHAM'S
QUICK! ACCURATE! DEPENDABLE SERVICE!

TOPS IN TASTE! TOPS IN VALUE!
Cunningham's ICE CREAM
ALL POPULAR FLAVORS 5 PINTS 99¢



ALEXIS SMITH SAYS: "Lose Weight Without Dieting"
AYDS VITAMIN AND MINERAL CANDY
"I enjoy one or two Ayds candies, as directed, 15 minutes before meals. My appetite fades, I eat less, lose naturally." Doctors proved the Ayds Plan best and safest at New England clinic. Money-back guarantee.
$3.25



GET THE BEST!
ST. JOSEPH ASPIRIN
BOTTLE OF 100 49¢
For Adults, used by millions without upset stomach.



CRYSTAL CLEAR
NUJOL MINERAL OIL
100% PURE PINT SIZE 69¢
Acts like clockwork to gently relieve ordinary constipation.



JOHNSON'S LIQUIPRIN
NEW ANALGESIC LIQUID FOR CHILDREN
It's New! Safer for children than aspirin — Easy to take! 79¢

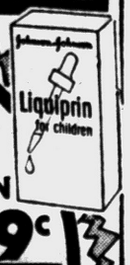

RELIEVE THAT PAIN!
Z.I.T. Analgesic Ointment
FOR ARTHRITIS
Fast, Safe, Longer Lasting Relief. 89¢



LARGE SELECTION EASTER CARDS BY AMERICAN GREETINGS AT CUNNINGHAM'S

Prober Detects FCC 'Pattern'

House Quiz Chairman Says Charges Made of 'Certain Influences'

WASHINGTON (AP) — Chairman Harris (D-Ark) of a House investigating subcommittee said today he thinks there has been a pattern in the way the Federal Communications Commission decides cases.

Harris said in an interview there had been charges a "pattern" in the FCC "developed out of certain influences and particularly White House influences."

★ ★ ★

He said his subcommittee needs to look into more contested television cases to establish whether there was such a pattern.

For more than a month, the Harris subcommittee has been investigating allegations that influence and pressures were exerted on behalf of various applicants for TV Channel 10 in Miami. In a 4-2 decision, the FCC awarded the coveted license to a National Airlines subsidiary in February 1957. But the FCC now has moved to reconsider that grant.

★ ★ ★

"We cannot say any one pattern has developed out of this one case," Harris said, referring to the Miami contest.

The subcommittee today summoned two more witnesses connected with applicants for the Miami channel.

First on the list was Milt Dean Hill, public relations employe for National Airlines.

★ ★ ★

Due to testify next was Paul A. Porter, FCC chairman in 1944-46 and lawyer for A. Frank Katzentine, Miami Beach radio station operator who waged an unsuccessful fight for the Miami TV license.

Hill has been mentioned in connection with a $2.40 telephone call.

★ ★ ★

Alexander G. Hardy, a vice president of National, testified Hill listed the call as made in connection with the Channel 10 case although actually it was a personal call to someone not connected with the controversy.

A memorandum on the call was in a file marked "Political."

Forester Appointed

HOUGHTON (AP) — Philip L. Thornton has been appointed research forester at Michigan Tech's Ford Forestry Center at Alberta. He previously was employed by the Lakes State Forest Experiment Station.

Takes Ferris Post

BIG RAPIDS (AP) — Dr. P. Lowell Chapman has been appointed head of the accounting department of Ferris Institute's Commerce Division, effective June 1. He now is professor of accounting at Northern Illinois University.

Stoneham's Son Faces Manslaughter Hearing

PHOENIX, Ariz. (AP) — Charles Horace (Pete) Stoneham, son of the San Francisco Giants' president, was scheduled for preliminary hearing today on a traffic manslaughter charge.

The 30-year-old Stoneham, vice president of the club, is free under $2,500 bond since his car collided with that of William B. Leach, 63, of Victoria, B.C. ast Feb. 4. Leach's wife, Jennie, 55, was killed in the crash.

Deaths Elsewhere

MEXICO CITY (AP)—Sen. Joseph Rodriguez Claveria of Veracruz, political leader of the upper chamber, died in a hospital yesterday of a heart ailment. He was a close friend of President Adolfo Ruiz Cortines.

★ ★ ★

ENCINO, Calif. (AP) — Arde Bulova, 69, of New York, chairman of the board of the Bulova Watch Co., Inc., died yesterday. His father Joseph Bulova founded over the past 45 years. He was born in New York.

★ ★ ★

NEW YORK (AP) — Montgomery Wright, 65, retired newspaperman died yesterday of a heart attack. Wright started his newspaper career with the Kansas City Star and later held jobs with the old New York Sun, Radio Corp. of America and Voice of America. He was born in Kansas City.

★ ★ ★

CHICAGO (AP) — Walter Bartky, 56, University of Chicago vice president in charge of special scientific programs, died yesterday of cancer. An expert in applied mathematics, Bartky was a member of the university staff since 1926. He was born in Chicago.

★ ★ ★

LANSING (AP)—Frederick E. Lenhard, 40, executive director of the Michigan Welfare League, died suddenly of a heart attack here yesterday afternoon. Lenhard collapsed in his office at the Lansing Civic Center and was dead on arrival at the St. Lawrence Hospital.

Charlotte Bronte, author of "Jane Eyre," wrote in such a small hand that she could get 16 lines on each inch of paper.



. . . With Greeting Cards from Our Collection

PONTIAC STATIONERS
IN DOWNTOWN PONTIAC
Formerly Brown Bros.
4 N. Saginaw FE 2-4242

Deaths in Pontiac and Nearby Areas

MRS. RALPH ANDREWS

Mrs. Ralph (Ellen) Andrews, 74, of 4876 Lakeview died yesterday in Pontiac General Hospital of a heart ailment.

Surviving besides her husband are a brother and two sisters.

Service will be at 3 p.m. Saturday from the Huntoon Chapel.

MRS. JOHN BEACH

Mrs. John (Martha E.) Beach of 1263 Muskingum St., Waterford Township, died Tuesday. She was 67.

Surviving are her husband; a son, Carl Beach of Pontiac; a brother and three sisters living in Canada.

Service will be at 1 p.m. Saturday from the R. G. and G. R. Harris Funeral Home, 14751 W. McNichols Rd., Detroit, with burial in Roseland Park Cemetery.

SADIE BIRCH

Sadie Birch, 75, of 1480 Tull St., Waterford Township, died yesterday after a brief illness.

Surviving are a son, Francis Birch of Waterford Township, and a sister in Pennsylvania.

Service will be at 1 p.m. Saturday from the Coats Funeral Home, 3141 Sashabaw Rd., Drayton Plains. Burial will follow in Parkview Memorial Cemetery, Livonia.

MRS. ABRAM COVERT

Mrs. Abram (Margaret G.) Covert, 68, of 177 Summit St. died yesterday morning in Pontiac General Hospital after an illness of four months.

She was a member of the Welcome Rebekah Lodge.

Mrs. Covert leaves a son, Albert Covert of Pontiac; and a sister living in Bay City.

Her body is at the Pursley Funeral Home.

MRS. ROBERT HILLHOUSE

Mrs. Robert (Cecilia B.) Hillhouse, 68, of 1331 Avondale St. died at her home yesterday of a heart ailment after a prolonged illness.

She was a member of Oakland Avenue United Presbyterian Church and the Daughters of Scotia.

Besides her husband, Mrs. Hillhouse leaves a son, David; and a daughter, Mrs. Edith Clark of Dayton, Ohio.

Service will be at 1:30 p.m. Monday from the Huntoon Chapel.

LLOYD A. McKINNEY

Lloyd A. McKinney, 72, of 233 W. Brooklyn Ave. died early this morning in Pontiac Osteopathic Hospital after a brief illness.

A retired employe of the City of Chicago, he was a member of the Masonic Lodge of Chicago, Edison Park.

Mr. McKinney leaves his wife, Emilie; and two sons, Harold B. of Pontiac and Richard P. of New Castle, Calif.

Mr. McKinney's body is at the Huntoon Funeral Home.

LUTHER L. BRIGGS

CLARKSTON — Service for Luther L. Briggs, 56, of 7941 Andersonville Rd., who died yesterday at his home, will be held at 2 p.m. Sunday at the Sharpe Funeral Home. Officiating will be the Rev. William Richards with burial in Lakeview Cemetery.

Surviving are his wife, Viola; a son, Charles at home; and a brother, Harry of St. Joseph.

CONSTANCE N. ROBBINS

LAKE ORION—Service for Contance N. Robbins, one-month-old daughter of Mr. and Mrs. Ivan Robbins of Flint, will be held at 2 p.m. tomorrow at Pixley Funeral Home. Officiating will be the Rev. Alfred Lowe of Pontiac with burial in Eastlawn Cemetery, Lake Orion.

The baby died yesterday in Flint of pneumonia. Her parents are former residents of Lake Orion.

Also surviving are a brother, Ivan Jr., and a sister, Cynthia.

DANIEL W. SMITH

CLARKSTON — Service for Daniel W. Smith, 74, of 9430 Dixie Hwy., will be held at 2 p.m. Saturday at the Sharpe Funeral Home. Officiating will be the Rev. William Richards with burial in Andersonville Cemetery.

A resident of Oakland County for 26 years, he was owner of a grocery store in Springfield Township.

Surviving are his wife, Rose; four brothers, Charlie, Floyd, Roy and Earl, and a sister Mrs. Ruth Downer.

South Africa at Top in Uranium Export

CAPE TOWN — The Union of South Africa exported some $95,000,000 worth of uranium during 1956.

The country's 4,400-ton production ranked it with Canada and the United States as the world's top producers.

Its billion tons of uranium-ore reserves are greater than those in all North America.

Learn Disease Through Analysis of Blood Drops

BALTIMORE (AP) — Studies at Johns Hopkins indicate it may be possible to diagnose many diseases simply by analyzing a drop of blood.

★ ★ ★

However, the announcement cautioned that studies to date were not conclusive. Many hundreds and possibly thousands of tests will be required for each disease before conclusive results will be known.

The diagnoses are obtained by studying one group of blood constituents, the mucoproteins or serum mucoids.

★ ★ ★

The theory of Dr. Winston Price, who was in charge of the tests, is that blood particles take on characteristics peculiar to a certain disease whenever the disease is present.

The blood particles might determine if cancer, tuberculosis, ulcers, heart disease, or some other disease is in the patient.

Slate Dinner Saturday

Members of the Rae-Vens, an all-girl drill team, are sponsoring a spaghetti dinner Saturday at the Pontiac Federal Savings & Loan Assn. Building, 761 W. Huron St., to raise funds to attend a national contest in Milwaukee this summer.

As originally written, Verdi's "The Masked Ball" was an opera concerning the assassination of a king. But, as played mostly in these times, it has to do with the murder of the "Governor of Boston."

CLOSEOUT SALE!

TREMENDOUS PRICE REDUCTIONS!

INNERSPRING MATTRESSES



Floor samples of higher price mattresses. $15

$39.50 Innerspring Mattress $24.95

Pay $1 Per Week

Button-free, tufted Mattress $29.95

Matching box springs—same price

$59.50 brand Mattress $38.95

Use your credit at Metro

Super Special $79.95 value NOW $49.95

9'x12' Mohawk Axminster.....$59.95

Captain's Maple Chair, Only.....$14.95

Cedar Robe, Large Space, Now.....$29.95

$89.95 Sofa Beds, Sleeps Two, Sale....$49.00

Dinette Chairs, Your Choice, Only....$ 5.00



STEEL UTILITY CABINETS, double doors $4.88

RECORD CABINETS, fine wood, now.. $9.95

DESK ... blond or mahogany finish $17.95

Closeout sale at Metro

Swivel rockers, upholstered, large. Closeout at $69.00

$22.95 boudoir chairs. Your choice at $15.00

Drop-leaf tables in light or dark woods. Closeout $29.00

Magazine Rack
Keep newspapers, magazines in order. 97¢

Table Lamps
Large choice of higher priced lamps. $3.95

Enjoy your credit at Metro



Occasional chairs. Some in wrought iron..... $9

Rollaway beds. Complete with mattress $14.95

Children's Upholstered rocker. Closeout. $7.95

Trade in your old furniture

ODD BEDROOM PIECES



Odd Beds $14

Unfinished Chest $14.95

Finished Chest $29.95

Dresser with Mirror $49.95

Mr. and Mrs. Chest $28.95

Make up your own bedroom group.

$2 down delivers!

Now is the Time to Save at...

BIG BARGAINS IN LITTLE SPACE

BUNK BED OUTFIT

2 beds, 2 mattress combinations, ladder and guard rail!

Choice of maple of dimed oak finish—complete

$88 $9 DOWN

METRO FURNITURE

HOLLYWOOD BED

Headboard, mattress, box spring, legs.

A complete Hollywood bed group. Open your account at Metro.

$49

Trade in your old furniture.

Metro fine furniture

25 S. Saginaw St.

Open Monday and Friday 'til 9

SALE

de luxe "ONE COAT" flat wall paint



REG. $5.52 GAL. $4.19 GAL. (STOCK COLORS)

Quality? Super! Velvety-smooth, smart decorator FLAT finish .... 120 exciting, modern colors ... the pride of any home.

Priming? No! One Coat paints walls perfectly without priming, without sealing. Dries within one hour.

Any Surface? Yes! One Coat that's all on 'most any wall—plaster, wallpaper, brick, wood, concrete, wallboard, etc.

Washable? Yes! A durable, OIL-base paint that's as washable as only a modern finish can be.

Limited time!
We can recommend a competent painter

FEATURING LEVELON
Plastic Latex Paint
Dries in 20 minutes. No paint odor. Washes from brush or roller with soap and water. Needs no primer.
$6.39 GAL.

FEATURING NU WALL
Scratchproof, Scrubbable Super Hard Wall Paint
Dries in one hour. Needs no primer. Available in 120 colors.
$6.35 GAL.

CHURCH'S INC.
107 SQUIRREL RD. FE 2-0233
AUBURN HEIGHTS

FRIDAY & SATURDAY ONLY!





Easter Suits and Toppers

YOUR CHOICE ... 10.88 FANTASTIC VALUES!

Wear it 10 ways!

4-PC. MIX 'N MATCH EASTER wardrobe SUIT

Imagine getting all this for *only 10.88*—it's breath-taking! Trim tailored suit jacket, matching slim skirt, contrast-tone skirt, and reversible link-button vest—to mix, match, and make a 10-way wardrobe for now-thru-summer! Rich rayon-acetate flannel, fully rayon lined. Blue, gray, tan. Misses' sizes.

EASTER TOPPERS in NEW-LOOK STYLES, LUXURY FABRICS!

A terrific selection! Toppers in fabrics so luxurious you'll be amazed the price is only 10.88! Rich 100% wool hopsackings, flannels, tweeds, suedes! Lush wool and cashmeres! Luscious wool and nylon fleeces! New-look silhouettes, glorious colors! All beautifully lined. Misses' sizes.

200 North Saginaw Street

Robert Hall
AMERICA'S LARGEST FAMILY CLOTHING CHAIN

USE OUR CONVENIENT LAY-AWAY PLAN... NO EXTRA CHARGE

Dress Up for Easter From Monarch

CLIPPER CRAFT CLOTHES



The suit that "Kings" you ROYAL SOVEREIGN WORSTEDS

Nobody has to tell you how "great" you look in a ROYAL SOVEREIGN suit by Clipper Craft. You'll know it yourself. The trim, modern styling, the rich-looking colors and patterns, our pefect fit—these give you supreme confidence that your appearance is at its peak. And, because we're one of the 1318 stores that buy as a group, you get a sweet, low price . . . so your self-satisfaction is even greater! Enjoy a try-on today!

$55

Monarch

MEN'S AND BOYS' WEAR

Miracle Mile Shopping Center—Telegraph at Square Lake Road
FE 8-3105
Open Every Evening 'til 9 P. M.

Waterford Unit Hears Statement

School Superintendent to Present Preliminary Budget Tonight

A preliminary statement of the 1958-59 Waterford Township school district operating budget will be presented by superintendent William Shunck, when the Board of Education meets at 7:30 tonight.

★ ★ ★

In other business, another request from the Association of Handicapped Children for use of a school storage building at the rear of the Waterford Village school will be presented.

The Board of Education had turned down the first request of the group for use of Newberry Elementary school on Clintonville road, due to the growing need for Waterford Township school space.

Shunck will present recommendations for a proposed attendance area for the new Thomas Cooley school to be constructed on the north side of Watkins Lake. The $325,000 school is expected to be finished some time next year, he said.

★ ★ ★

Board members will also discuss senior high school sites, and further consideration will be given the request for the school district's participation in paving the road on the west side of Donelson school.

Bids on library furniture for the new John D. Pierce Junior high school will be opened and the board will also be asked to make selections of classroom furniture for the school, scheduled to open in September.

South Africa Studies Control of Evaporation

CAPE TOWN, South Africa — South Africa is testing methods to halt rapid evaporation of water in dams, Cape Town reports.

Evaporation of the Roolberg Dam costs an average of 2,500,000 gallons of water a day, exceeding the daily water supply discharged from the dam for irrigation.

Annual loss by evaporation from open water surfaces in the Union varies from four feet to more than nine feet, according to the Department of Hydrology in Pretoria.

Australia has experimented with the use of Cetyl Alcohol on the surface of the water, reducing evaporation by 27 per cent and this method may be used in Africa. Saving water this way costs one penny per 1,000 gallons.

Negotiated Through Defense Department

Potter 'Shocked' by Deal to Buy Japanese Trucks

WASHINGTON (AP)—Sen. Potter (R-Mich) today disclosed a Defense Department contract to buy 21 million dollars worth of Japanese-manufactured military trucks this year. He called it a "shocking" agreement.

He said the purchase starts a proposed five-year program of buying Japanese trucks for use by the Japanese armed services under the military assistance phase of the foreign aid program.

★ ★ ★

The Defense Department confirmed Potter's announcement, adding it decided on the program last year "after careful consideration."

"To my mind," said Potter in a speech for the Senate, "it is unthinkable and unconscionable that our own people should be bypassed in this fashion, particularly when we remember that their taxes are helping to pay the bill."

Potter is seeking re-election this year in a state where widespread unemployment, primarily because of the prolonged slump in the automotive industry, preceded the nationwide recession.

The Army yesterday said it will award 100 million dollars in truck and trailer contracts to U. S. auto makers within the next 30 days. Of this total, 3,200 three-quarter ton trucks and 1,000 one-ton trucks would be produced in Detroit. An earlier report that the order consisted of 33,000 trucks proved erroneous and was later revised by Potter's office.

★ ★ ★

A Defense Department spokesman said this country will purchase Japanese versions of trucks used by the U. S. Army in World War II and no longer produced in this country. He said they will be manufactured in the Tokyo-Yokohama area.

"If we tried to produce them here," the spokesman said, "it would mean complete retooling." He said Japanese manufacture will be much cheaper.

The spokesman said the World War II-style trucks probably were desired because the Japanese armed services will find them easier to maintain than present models.

★ ★ ★

When asked why no announcement of the plan was made last year, he replied, "We don't announce these things."

Potter, a strong foreign aid backer in the past, hinted he might now modify his support. He said he would "pursue this matter most vigorously when appropriation of funds for the military assistance program comes before our (appropriations) committee, to see that the best interests of our own workers are protected."

When Rogers reached him about the Japanese contract, Potter told the Senate, "I could not believe that our Department of Defense would take action so adverse to our own automotive industry and to the men and women employed therein."

He called the Japanese contract "tragic . . . for almost a half a million unemployed automotive workers in my Michigan to say nothing of the unemployed across the nation in industries which supply the automotive companies."

The Church of Sweden Assembly in Stockholm recently voted, 62 to 26, against the proposal to permit women to become ordained ministers.

Sets Up Committee on State Economy

LANSING (AP) — Establishment of a committee on Michigan's economic future has been announced by Gov. Williams.

★ ★ ★

William M. Day, president of the Michigan Bell Telephone Co., will be chairman of the committee. Other appointments will be made shortly.

"The function of the committee will be to study the past and present economy of Michigan and predict, as accurately as possible, what conditions we will face in the future so we can plan for those conditions," Williams said.

He said the committee would cooperate with existing state agencies and he hoped for private financing to support its work.

★ ★ ★

The governor said the committee would be divided into four "task forces" concerned with industrial and commercial modernization, manpower trends and future needs, Michigan's changing economy and evaluation of Michigan's growth assets.

Six U.S. Jets Salute New Zealand Air Force

TOKYO (AP) — Six U.S. jet warplanes sped south today on a good will visit to salute New Zealand's air force and demonstrate the mobility of Western airpower.

Four F100 Super Sabres and two RB66 twin-jet light bombers took off from Yokota Air Force Base near Tokyo on the first leg of their 5,360-mile flight. They will refuel in flight and stop at Guam and Brisbane, Australia. They are due in New Zealand next Tuesday.

Sure-Fire Alarm

TYRRELL'S LAKE, Alta. (AP) — A fire at the home of Ernie Shoemaker was confined to the basement when occupants were roused by rifle shells exploding in the heat.

See LOU MOR JEWELERS for Watch Cleaning
Bazaar Area MIRACLE MILE



Dr. B. R. Berman
— Optometrist —
Still at Same Location
17 N. Saginaw St.
FE 4-7071

FEATURING THE LATEST FASHIONS IN EYEWEAR



We Also Feature CONTACT LENSES

Thrifty DRUG STORES
WE GIVE HOLDEN RED STAMPS
Low, Low Prices ON NATIONALLY ADVERTISED DRUGS and COSMETICS!

Coupon SALE

FREE! TELEVISION AND RADIO TUBE TESTING AVAILABLE AT THRIFTY DRUG STORES
NO OBLIGATION
NO PURCHASE NECESSARY

THRIFTY DRUG COUPON
For Lovelier Waves!
QUICK HOME WAVE
$2.00 Kit
$1.39
With Coupon
YOU SAVE 61¢



THRIFTY DRUG COUPON
Economy Tube, Colgate
DENTAL CREAM
69c Tube
49¢
With Coupon
YOU SAVE 20¢

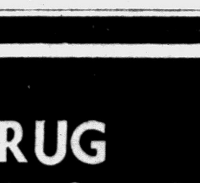

THRIFTY DRUG COUPON
Pocket Tin of 30
ANACIN TABLETS
Reg. 53c
34¢
With Coupon
YOU SAVE 19¢



THRIFTY DRUG COUPON
Vitamin D Added!
CALCIUM CAPS



Reg. 98c
59¢
100 Capsules
SAVE 39¢

THRIFTY DRUG COUPON
With Codeine, 2 Oz.
TERPIN HYDRATE
Reg. 50c
33¢
With Coupon
YOU SAVE 17¢



THRIFTY DRUG COUPON
Relieve Muscle Pain!
BEN-GAY RUB



89c Tube
59¢
With Coupon
YOU SAVE 30¢

THRIFTY DRUG COUPON
Quality, Automatic
Cigarette LIGHTERS
Reg. $1.49
59¢
With Coupon
YOU SAVE 90¢



THRIFTY DRUG COUPON
CIGARETTES
REG. SIZE Ctn. of 200 $2.18
Luckies, Camels, Chesterfields, Old Golds .....
KING SIZE and Filter $2.28
Carton of 200 ..... Plus Tax Limit 2 Cartons

THRIFTY DRUG COUPON
7-Ounce
BUGLER TOBACCO
59¢
SAVE 10¢

THRIFTY DRUG COUPON
100 HI-POTENCY
COD LIVER OIL TABLETS
59¢
SAVE 39¢

THRIFTY DRUG COUPON
50 CC POLYVISOL
Mead's
$2.49
SAVE $1.20

THRIFTY DRUG COUPON
100 Vitamin C
250 Mg
$1.29
SAVE 90¢

THRIFTY DRUG COUPON
MINIT-RUB LINIMENT
79c Value
44¢
SAVE 35¢

THRIFTY DRUG COUPON
P. D. ABDEC Drops 15cc
$1.26 Value
88¢
SAVE 38¢

PRESCRIPTIONS Cost Less at Thrifty

★ 148 N. SAGINAW, Near Sears | ★ HURON Corner Telgeraph | ★ 4985 DIXIE HWY. Next to National Grocery An SDD Store



Open Your Account Where Thousands Save Millions

This Piggy Bank Went To Community National*

Where Your Savings Are Protected Day and Night And Insured to $10,000

OPEN YOUR ACCOUNT NOW!

Community National Bank OF PONTIAC

Offices at W. Huron at Tilden . . . N. Perry at Glenwood . . . Keego Harbor . . . Walled Lake . . . Union Lake . . . Bloomfield Hills . . . Milford . . . Lake Orion

Member Federal Deposit Insurance Corporation

*2½% PAID ON SAVINGS CERTIFICATES



TEACHING THE TEACHERS — New Jersey grade school teachers learn new techniques at Rutgers University's education workshop. Tomorrow's teachers face even tougher refreshers.

Tomorrow's School Teachers Face Difficult College Courses

WASHINGTON (NEA) — Forget about becoming a school teacher unless you're ready to tackle one of the toughest courses a college has to offer.

MEET CHALLENGE

School experts believe preparation for the teaching profession must be placed on a par with that received by doctors and lawyers if the U. S. is going to meet successfully the Soviet challenge in science and education.

Dr. T. M. Stinnett, executive secretary of the National Commission on Teacher Education and Professional Standards, declares.

"People are going to have to be more broadly and richly educated than ever before in our history." The high ranking National Education Association official explains that this will call for teachers of the highest quality.

And the best way to guarantee that they meet top notch standards, he believes, is to design a rigid college curriculum for teachers comparable to professional studies like law and medicine.

★ ★ ★

"Indeed, the basic distinguishing mark of all respected professions is the completion of a prescribed college or university program of preparation," Dr. Stinnett says. "If no prescribed program exists, then no profession exists."

First of all he believes all teachers should train for at least five years and receive a masters degree. In fact, he looks forward to the day when they will have to go to college for six years.

"You just don't turn out a broadly educated teacher in four years and train him professionally, too," Dr. Stinnett declares. He would like to see teachers take only general academic courses until they reach their junior year in college.

PICK UP COURSES

Then they would pick up courses in teaching techniques which would continue throughout the next three years along with more academic work. The sixth year would be reserved for intense specialization in professional fields like school administration or complicated subjects like advanced math and science.

With the possible exception of the sixth year, emphasis would always be put on academic subjects instead of on courses dealing with teaching methods.

Dr. Stinnett explains that the undergraduate liberal arts workload would contain special pre-education subjects to prepare students for the stiff professional training awaiting them during their graduate years. These subjects would compare to those which students must take to get into law or medical school.

★ ★ ★

But before this beefed-up education program can be successful, Dr. Stinnett believes major changes must take place in graduate schools. For instance, he explains that many graduate science courses are designed for students planning to work for industry.

Consequently, education students often can't enroll since they don't meet the prerequisites for these subjects. Dr. Stinnett wants graduate schools to offer science courses which will meet the special needs of teachers.

Accident Death First

GREENFIELD, Ill. (AP)—A 4-year old girl was killed yesterday when struck by an automobile as she crossed U.S. Route 67 in front of her home. It was the first traffic death in the 74-year history of this southwestern Illinois town of 987. The child was Susan Thornton.

Yellowstone National Park was created in 1872, the first and still the largest of the U. S. national parks.

OKs Conviction of Portland DA

High Court of Oregon Rules Against Langley in Gambling Case

PORTLAND, Ore. (AP) — Conviction of Dist. Atty. William Langley on a charge of deliberate failure to prosecute gambling was upheld yesterday by the Oregon Supreme Court.

★ ★ ★

Langley, 42, was removed from office and fined $100 a year ago in one of the major trials of Portland's vice investigation.

The former chief legal officer of Multnomah County (Portland) appealed the conviction, contending he was deprived of a fair trial because photographers were permitted in the courtroom and because the gambling in question was for charity and therefore legal.

★ ★ ★

The opinion by Justice Hall S Lusk deplored the photographers' presence in the court but said this was not an error on which Langley's conviction could be reversed.

The opinion also said that Langley should have moved against the gambling which took place at a party given by a paint dealers' association to raise charity funds.

Langley, who recently filed for Democratic nomination to regain the job of district attorney, said he would appeal to the U.S. Supreme Court.

★ ★ ★

Two other state charges are still pending against Langley, accusing him of conspiracy to hinder and obstruct justice and conspiracy to take a bribe.

These indictments are among more than 100 returned against some 40 persons in the yearlong investigation of charges of vice and corruption here.

Strictly on Schedule

WASHINGTON (AP) — People order things from catalogues, but the government buys them from schedules. Clarence D. Bean, commissioner of federal supply, explained the difference this way: "Catalogues have pretty pictures and numbers."

2,100 Parks in States

WASHINGTON—The states have 2,100 park areas, which occupy 5,165,000 acres. There are 6,048 year-round state - park employees and 8,884 seasonal employees.

Japanese Workers Clash With Police

TOKYO (AP) — Police and postal workers tangled in minor clashes today as Japanese labor stepped up its annual spring drive for more pay.

★ ★ ★

Thirty thousand postal and telegraph workers across the nation left their jobs for two-hour rallies. Seventy thousand members of Sohyo, the General Council of Japanese Trade Unions, joined the rallies in sympathy.

In Tokyo 1,000 policemen around the central post office tussled with 2,500 workers and sympathizers. No one was hurt, but minor injuries resulted from similar clashes in other cities.

★ ★ ★

The National Railway Workers Union carried out a slowdown strike, especially on freight trains, and the miners union, now on a 48-hour strike, intends to call 35,000 of its members off the job indefinitely starting Friday.

The three unions seek wage boosts ranging from $5.55 to $6.66 a month. Basic wages range from $44 to $51.50.

Meteors travel at a speed between 10 and 45 miles per second.

ENGGASS "Famous for Fine Diamonds Since 1865"



Nationally Famous ONG LIFE Diamond Rings

27-Diamond Bridal Set

Our greatest value! set in 14K yellow or white gold

MADE TO SELL FOR $150. SAVE $50.50 $99.50

Easy Credit Terms

Enggass JEWELRY CO.

25 NORTH SAGINAW STREET

OPEN FRIDAY and MONDAY EVENINGS

IT HAS NO LIQUOR TASTE



Smooth, flawless Smirnoff lets you taste the other ingredients in your drink ... brings out flavors you never knew were there!

Smirnoff the greatest name in VODKA

80 & 100 Proof. Distilled from grain. Ste. Pierre Smirnoff Fils. (Div. of Heublein), Hartford, Conn.

Eaton's DOWN TOWN PONTIAC

36 NORTH SAGINAW

Open 'til 9 P.M. Mon. and Fri.

PRE EASTER Anniversary SALE

THURSDAY, FRIDAY, SATURDAY

MARCH 20-21-22

DRESSES PAY $1. LESS and $2. LESS

Regular 12.99 and up Pay only 10.99 and up

Regular 8.99 to 10.99 Pay Only 7.99 to 9.99

Our entire stock of the latest spring and summer fashions includes the new "chemise look" in missy and youthful figure flattering large sizes.



New Spring TOPPERS

PAY $2. LESS — FOR ANY TOPPER Regular 10.99 - 12.99 Pay Only 8.99 - 10.99

PAY $3. LESS — FOR ANY TOPPER Regular 15.99 - 17.99 Pay Only 12.99 - 14.99

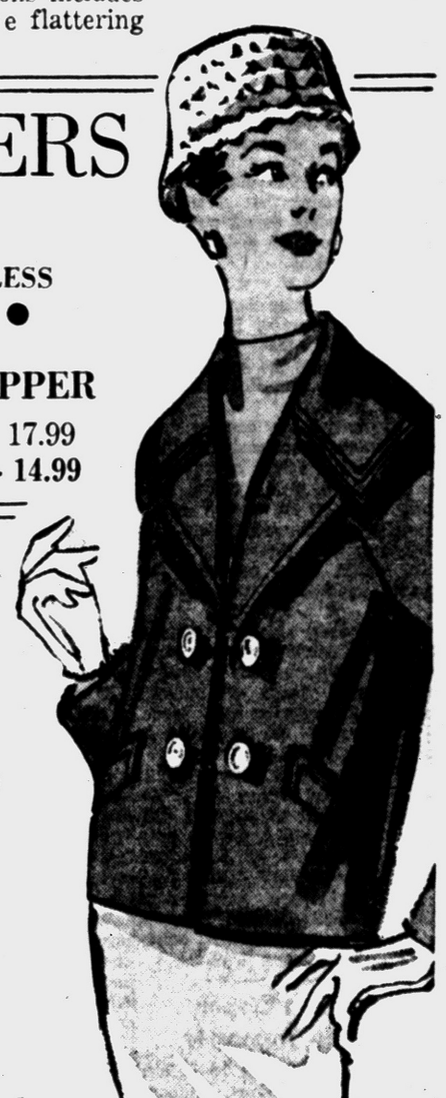

Spring and Summer Fashions COATS

PAY $2 LESS — FOR ANY COATS Reg. 19.99 — 22.99 Pay Only 17.99 — 20.99

PAY $3 LESS — FOR ANY COATS Reg. 24.99 — 29.99 Pay Only 21.99 — 26.99

Regular 1.99 Values
BLOUSES 1.58 each or 2 for $3
Choose your new Spring Blouses from this gorgeous selection.

Regular 2.99
BLOUSES ..... 2 for $5
All the most popular new spring and summer styles including the new "CHEMISE LOOK"

Regular 2.99 Reg. 3.99
SKIRTS 2 for $5 2 for $7
Our entire stock of regular 2.99 skirts at special EASTER VALUE savings.

Regular 2.99 Values
Corduroy CAPRIS 1.99
Fine corduroy tapered Capri slacks in a large assortment of new colors.

Regular 2.99
Slips ... Gowns ... Pajamas 2.59 ea. or 2 FOR $5
Your unrestricted choice from our entire stock of regular 2.99 gowns, slips and pajamas at a sensational combination price.

Regular 1.99 Values
PETTICOATS
Includes 40 denier nylon tricots in tailored and lavishly trimmed styles. Regular 59c. 2 for $3

Regular 59c
PANTIES
Gorgeous 40 denier nylon tricots in dainty pastels, black and white. 2 for 88¢

Regular 39c
PANTIES
Lovely acetate tricots in dressy plain and Hollywood brief styles. 3 for 88¢

Regular 1.00
BRASSIERES
Choose from all of the most popular types. All sizes. 2 for 1.69

Regular 1.50
BRASSIERES
Your choice from our entire stock. 2 for 2.49 3 for 3.50

Regular 1.99
Girdles & Panty Girdles
Our entire stock of 1.99 girdles and panty girdles includes all the most popular figure-flattering styles. 2 for $3

Regular 2.99
Girdles & Panty Girdles
Choose from our entire stock of reg. 2.99 girdles and panty girdles. 2 for $5

CHILDREN'S DRESSES
Dainty lace trimmed nylon or self trim cottons. Bright array of colors and pastels.
Sizes 1-3 3 to 6x
Reg. 2.99 2 for $5

CHILDREN'S TOPPERS
Soft fleecy acetate and cotton brief coats.
Sizes 3 to 6x 3.99

Eaton's Famous HOSE
51 gauge 15 denier First Quality Nylon
2 pairs 88c
Flattering new shades. All sizes.

At Sibley's IN MIRACLE MILE SHOPPING CENTER



Go Easter Parading in RED GOOSE Shoes





Red Goose Shoes are going to lead the "Parade"! So be sure to come in soon and see these Easter beauties, that feature fine fit and smart styling. *All sizes and widths ... correctly fitted.*

Come in for your free request card for Red Goose prize as advertised on TV!

RED GOOSE SHOES

$4.95 To $6.95

Michigan's Largest Florsheim Dealer

Sibley's shoes

MIRACLE MILE SHOPPING CENTER

Telegraph Rd. and Square Lake Rd.

FREE PARKING FOR 5,000 CARS

OPEN DAILY 10 A. M. TO 9 P. M.

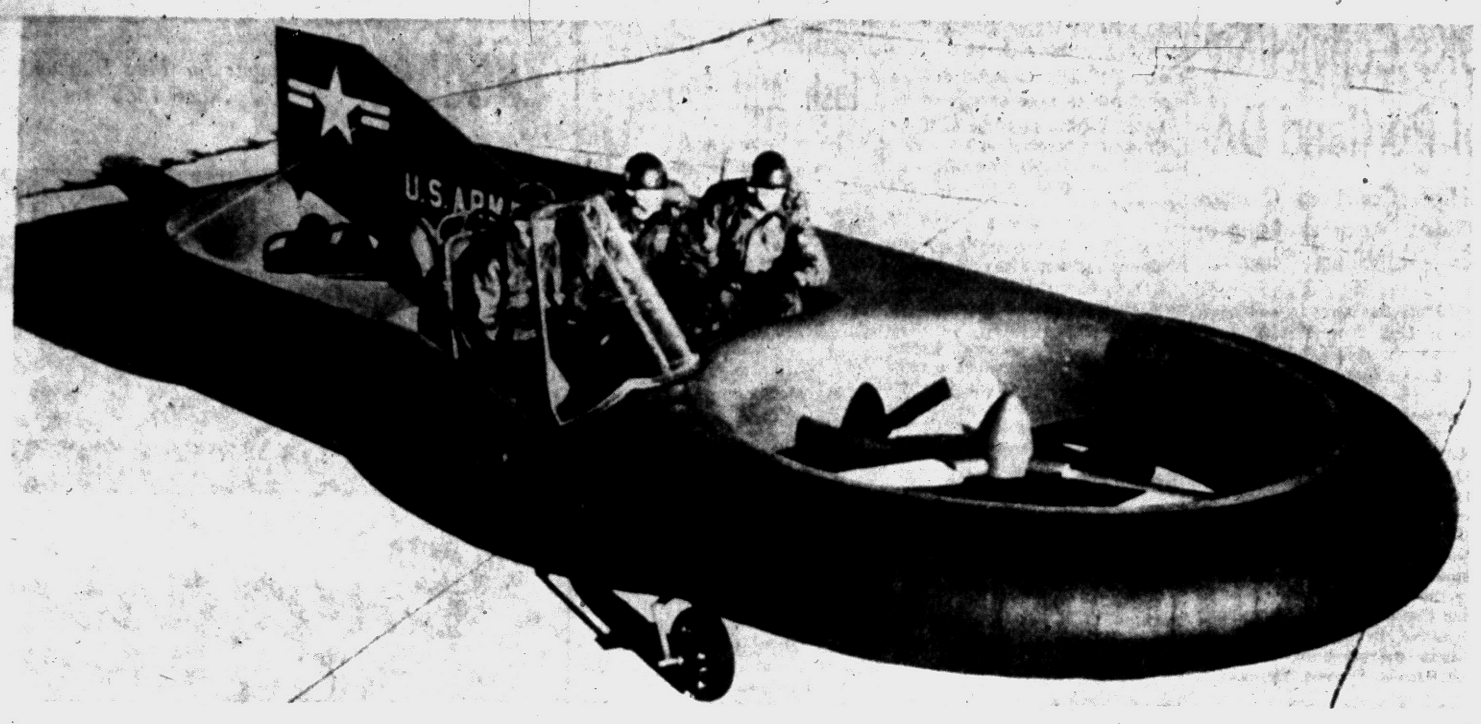

AP Facsimile

"FLYING JEEP" — A considerable departure in design from all previous "flying platforms" is the 59-K VTOL. The "jeep" has an operator's seat and passenger compartment in a center section between the rotors. The new vehicle is designed to combine the utility of jeeps with the hovering and flying capabilities of helicopters.

Term 'Money' Not Used in Politer Circles

By PHYLLIS BATTELLE

NEW YORK (INS) — Money is the unofficial badge of success and happiness in America. It is also a dirty word.

Nobody of good taste mentions the actual word "money" in polite conversation these days. It seems that the people who have it are increasingly fearful of appearing to boast, and the people who don't have it are psychologically shy of the term.

TALK IN CIRCLES

Instead of saying "money," therefore—or even of using the crassly specific word "dollars"—both the wealthy and the poor of America now are talking in picturesque circles.

Take a millionaire at a cocktail party. Asked a question about his investments, he invariably will hedge and possibly blush and reply that "things" could always be better.

Horseplayers once bragged only about their wins. Today they tend to concede that they "dropped a few" at the track.

Even teenagers refuse to refer, bluntly, to "money." The "knowing teen" will use a flip synonym like coin, gold, bread, the filthy stuff, green paper or vitamins.

Lester Rand of the Youth Research Institute, which surveys the nation's teenagers on many questions, says that young people feel there is something "unsophisticated" about the word "money."

"It is the betrayal of extreme squareness to use it in conversation," he concluded.

THUGS AFRAID

In the old days, it seemed that only thugs and ignorants were afraid to use the proper word for those lovely green slips of paper that are exchangeable for the next-best things in life.

★ ★ ★

"Dough" and "lettuce" were nonchalant, superficial terms to cover up an intense, and illegitimate, interest in money. All the synonyms had a dishonest connotation, and in my palmy (outstretched) days, any teenager who spoke of "dough" was presumed guilty of shady dealings.

But today, the youngsters certainly cannot be blamed for seeking new terms to describe money . . . because everybody seems to have a guilt feeling about this touchy subject. The curious fact of it is that, with the progressive accent on financial success in our country, a body can't help but suffer complexes unless he is exceedingly middle-class.

★ ★ ★

Too little money makes a man guilty of being a bum. Too much makes him a capitalist. Ignoring its importance makes him a square. Demonstrating its importance makes him a snob.

What can a kid do, then, but learn from society?

That is why teenagers with plenty of coin are referred to as "strong." And those without filthy stuff are called "weak."

Enter Suggestions in Hospital Contest

Money-saving ideas originated by four St. Joseph Mercy Hospital employes have been entered in a $4,000 state-wide contest sponsored by the Michigan Blue Cross Organization and the Michigan Hospital Assn.

The competition is known as Michigan's First Search for New Hospital Achievements, and is important because it encourages operational improvements, "the major area in which hospitals are able to make economic savings," according to Sister Mary Williams, R.S.M.

The hospital has submitted contest entries in behalf of Mary A. Johnson, Irene Cuthbertson, Ida Wilson and Mrs. Robert Dorse.

Miss Johnson and Miss Cuthbertson combined on an idea that led to the hospital's new procedural manual for handling miscellaneous insurance claims.

Miss Wilson and Mrs. Dorse were instrumental in developing a telephone pool.

Portable Plastic Silo Has 80-Ton Capacity

ALLIANCE, Ohio — A new portable plastic tubular silo is being distributed by an Alliance firm that says its product will lessen feed costs and increase profits for farmers.

The plastic silo is laid flat and pulled up like a stocking as it is filled with silage, the firm says, and it is highly resistant to mold, moisture, and chemicals. The silos have a capacity of up to 80 tons.

Says Tree Spray Can Help Home Fruit Growers

EAST LANSING (INS) — A Michigan State University entomologist says an all-purpose fruit spray is the most practical answer to insect and disease problems for backyard fruit growers.

Alfred C. Dowdy said one of the safest and most effective combinations tested in Michigan contains malathion, ethoxychlor and captan. He recommended using this mixture at weekly intervals and said it gave good results with a wide variety of tree and small fruit.

Dowdy warned, however, that sprays should not be applied later than seven days before harvest to avoid dangerous residues on the fruit.

Says Reds Seek Summit Failure

Nixon Indicates Talks Blocked by Demand for Ruinous Conditions

CHICAGO (AP) — Soviet leaders, says Vice President Nixon, are preventing a summit conference by demanding conditions that they know would assure its failure.

"A conference which is not preceded by adequate preparatory discussions is doomed to fail," Nixon told 800 atomic experts attending the 1958 Nuclear Conference. He added that a summit conference which failed would increase rather than reduce international tensions.

★ ★ ★

The Soviet Union can prove its dedication to peace, Nixon said, "by agreeing that preparatory meetings discuss the substance as well as the form of proposed agenda items.

"Only in this way can the summit leaders be assured that they will be spending their time at such a conference in discussing subjects in which an area of agreement is possible, rather than participating in a propaganda exercise which would inevitably increase international tensions."

★ ★ ★

Nixon drew heavy applause from the atomic scientists when he said: "We must not be limited by military needs or military thinking in exploring outer space, just as we are not so limited in developing nuclear energy."

The best way to insure that a space scientist makes the greatest contribution to national welfare "is to keep him free from the requirements of immediate military necessity," Nixon said.

"The participants in our space program must be free to scout and explore, not mustered solely to man the frontier forts."

Star Matches Zipper to Console Youngster

LITTLE ROCK, Ark. (AP)—A kindergarten teacher at Anthony School was placing stars on good work papers. She put a blue star on one little girl's paper and a red star on another girl's paper, saying: "These will match your dresses."

Five-year-old Mike Grayson, who had received a silver star, commented philosophically: "Well, mine matches my zipper."

Cameraman Sees Jakarta Regime Wrest Oil Holdings From Rebels

(Editor's Note: Associated Press photographer Fred Waters crossed from rebel territory in Central Sumatra to see the Jakarta government's first attack on insurgent territory which wrested back control of the area's large American-operated oil holdings. Here is his delayed dispatch on the first day's operations.)

By FRED WATERS

PAKANBARU AIRFIELD (AP) — Crack troops of the Jakarta government seized the rich American operated oil port at Dumai and the Pakanbaru Airfield in a sea and paratroop invasion that went off with clocklike precision.

★ ★ ★

They met no opposition from a small revolutionary force which faded into the steaming jungles.

The operation was aimed at securing a beachhead at Dumai and Pakanbaru Airfield as an inland base.

Dumai is a port on the Malacca Strait for the American Caltex Oil Co.'s huge installations in Sumatra. Pakanbaru, 93 miles from the coast on the Siak River, is the center of Caltex operations. Dumai is about 100 miles northeast of Pakanbaru.

★ ★ ★

Four invasion transports and one small gunboat slipped into Rupat Strait off Dumai at about 3 a. m.

Landing craft and small boats were lowered. By 7:30 a. m. at least one full rifle company was ashore, deployed along the shore road for a distance of a mile and a half.

It was a strongly equipped outfit well-armed with light weapons, mortars, grenades, burp guns and walkie-talkie radios. Discipline was excellent. The soldiers were well dressed in camouflaged battle gear with highly polished boots. They were friendly, offering food and cigarettes to curious Indonesians who came to watch.

★ ★ ★

While the initial assault force strengthened its positions, the first transport—the Berau, formerly belonging to the Dutch KLM shipping line—was berthed at the new Caltex wharf in Dumai.

Jeeps, trucks and ambulances rolled out of the port area as the transports disgorged men and equipment. Officers declined to say how many men were in the Dumai operation.

★ ★ ★

An advance of three miles inland had been made by midmorning. The troops were headed southwest in the direction of the oilfields at Duri.

The Pacific Bechtel Corp., American contractor for Caltex, is building a 30-inch oil line to carry crude oil from the Duri and Minas fields to Dumai.

President Sukarno's paratroopers launched their strike on Pakanbaru Airfield with a bombing and strafing run as dawn was breaking.

The attack continued until 8:30 a. m.

Then more than 500 paratroopers from an elite red beret battalion began their jump on the airfield from 16 C47s. Revolutionary forces hastily moved out to prepared positions about 12 to 15 miles from Pakanbaru on the road to the rebel strongholds of Padang and Bukittinggi.

★ ★ ★

The paratroopers made no attempt to move into Pakanbaru immediately. They could any time they wanted to.

I went out to meet them and was well-treated. After explaining who I was, I was told to go ahead and take my pictures.

Caltex and Bechtel trucks and cars were commandeered by Jakarta troops to carry them toward Pakanbaru. Officers and men were courteous. Caltex and Bechtel employes did not try to stop them. They just recorded the numbers of the trucks and cars and released them.

2½ Pct. Wage Boost Suggested in England

LONDON — A wage agreement to end the present "dreary routine" by giving every worker an annual wage increase of 2½ per cent for five years, has been advanced in Britain. It was made by Lord Chandos, president, at a conference of the Institute of Directors in London.

He stressed that this was only his personal view. A wage agreement over a wide field, which would embrace the majority of all the nationalized industries, would give the Government and labor a new foundation on which they could re-align their whole attitude to wage claims, he suggested.

LAYAWAY NOW NO CARRYING CHARGE! EASY WEEKLY PAYMENTS

KRESGE'S — the family's choice

New! Improved Deluxe

21" Rotary Mower

Starter Pull On Handle Bar

WITH 2½ H. P. 4-CYCLE LAUSON ENGINE

$59.95

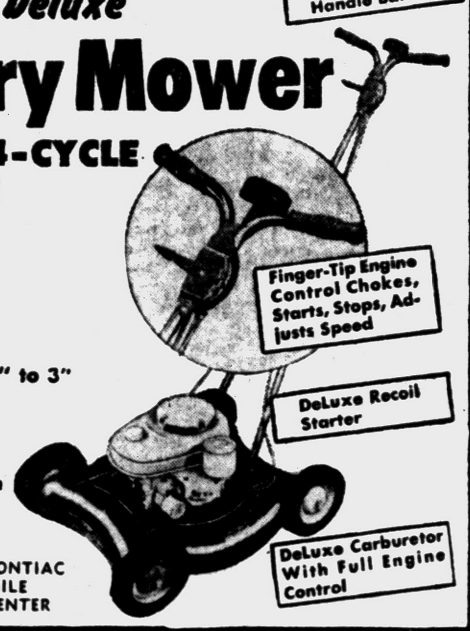

- Cutting Height Adjusts 1⅛" to 3"
- 8" Easy-Roll Ball Bearing Wheels With Semi-Pneumatic Tires
- Chrome Plated Handle With Large Plastic Grips
- Rigid Steel Chassis

DOWNTOWN PONTIAC
MIRACLE MILE
TEL-HURON CENTER

S. S. KRESGE COMPANY

THURSDAY-FRIDAY-SATURDAY

KRESGE'S — the family's choice — 3 DAYS ONLY

BIG BUY SPECIAL



Save 23¢! Reg. $1.00

Fresh New Spring Styles

BLOUSES

This Sale Only 77¢

Lively Colors In Cool, Crisp Cotton . . . Each Blouse Is Completely Washable, Sanforized!

Each style is adorable . . . with perky trims and novel necklines. Build up your blouse wardrobe at Big Buy savings. Shop early! White, pink, blue, maize, mint, others! 32-38.

ANOTHER BIG BUY EVENT . . . 3 DAYS ONLY!



DOWNTOWN PONTIAC
MIRACLE MILE — TEL-HURON CENTER

S. S. KRESGE COMPANY

KRESGE'S

Manager's 3-Day SUPER SPECIAL

Downtown Pontiac—Miracle Mile—Tel-Huron Center

Regular $1.49
JUMBO SIZE PLASTIC GARMENT BAG
Holds 16 Garments
2½ Gauge, 54" Long
$1.17

Regular 98c
VINYL ROAD Toy Machinery
EARTHMOVER
BULLDOZER
ROAD SCRAPER
77c

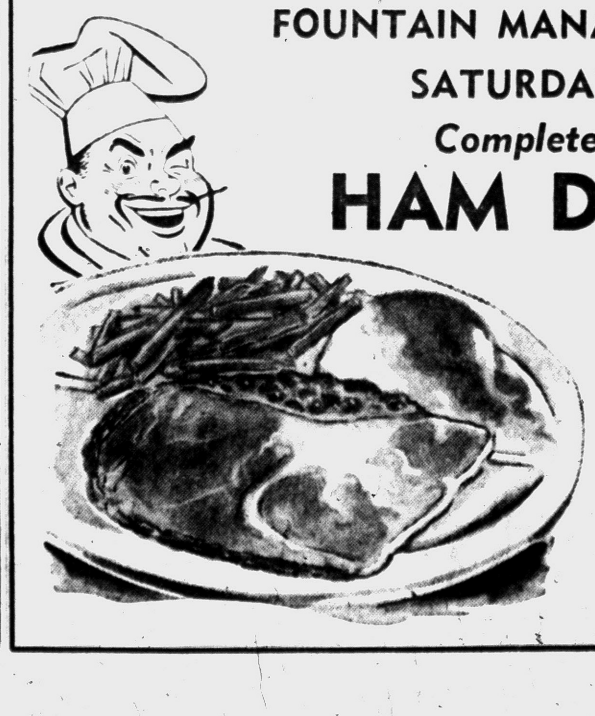

FOUNTAIN MANAGER'S SPECIAL
SATURDAY ONLY
Complete Baked
HAM DINNER
with
Pumpkin Pie & Coffee or Tea
77c

CLIP THIS COUPON AND SAVE 81c!

COMPLETE SHOE REPAIR SERVICE

MEN'S . . . BOY'S . . . Reg. $2.50 Value

HALF SOLES

LADIES LIFTS ATTACHED IN 3 MINUTES

ATTACHED WHILE-U WAIT OR SHOP

$1.69 PR.

Thurs., Fri., Sat. Only

Sturdy Oak Leather or Composition



SHOE REPAIR DEPARTMENT

BRING THIS COUPON WITH YOU TO
S. S. KRESGE'S

SHOE REPAIR—BASEMENT DOWNTOWN STORE



MRS. JOHN H. EDDY

Kids, Take Note! 'Story Hour' Back at Pontiac Library

They're going to have "story hour" at Pontiac City Lirary again. The time and place will be from 2-3 p.m. Saturdays at the main library, Williams and Lawrence streets.

★ ★ ★

The audience will be a youngish one, mainly, beginning about age five and including as many children of older ages as like a good story.

And the storyteller will be the city's new children's librarian, Mrs. John H. Eddy, a lover of good tales who has been a library assistant in Royal Oak and Highland Park.

Mrs. Eddy was graduated from the University of Vermont and holds a graduate degree in library studies from Western Reserve University.

★ ★ ★

As for the stories, they'll be of the variety common to anyone's childhood, full of cowboys, Indians, adventures, an occasional pirate perhaps and possibly a few space-travelers. Good stories brought up to date.

The first part of the hour will be devoted to stories of special interest to the five-to-seven-year-olds, the rest to stories for "sevens and up."

Gun-Toting Legislators Deprived of Weapons

FRANKFORT, Ky. (AP)—A state legislator, who asked his name not be used, said Sergeant-at-Arms Delbert Vaughn took pistols from two other legislators during a late session of the House of Representatives yesterday.

★ ★ ★

There was no fuss, but three state detectives were assigned to the corridors just in case. Vaughn took the pistols after being tipped the two lawmakers were flourishing them playfully in the hallways.

★ ★ ★

The last time a gun was pulled in the Kentucky Legislature was in 1950. The sergeant-at-arms of the House drew one when two representatives got into a fight.

Atoms Exhibit Slated

ANN ARBOR (AP) — The U.S. Atomic Energy Commission's "Atoms for Peace" exhibit will be on display at the University of Michigan from March 28 to April 13.

WHAT'S MY LINE?

INSTRUCTIONS: Each word is related to my work. Unscramble as few as possible to guess my line. Answer appears under arrow, reading downward.

I AM A . . . . . ▼



1 NOWS
2 ZERFEE
3 CAREL
4 TRINWY
5 WATH
6 ETELS
7 GHIRBT
8 ROMTS
9 NIRA
10 NYSNU

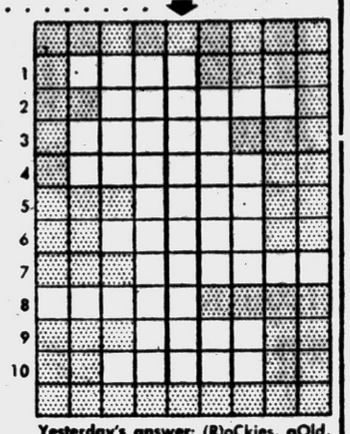

3-20

© What's My Line, Inc

Yesterday's answer: (R)oCkies, gOld, (P)ueblo, cOal, oRe, sugAr, (I)nDian, cOlor.

Does Suburbia Afflict Minds?

Doctor Doubts Charge That These Localities Breed Mental Illness

PHILADELPHIA (AP) — Are the suburbs of American cities truly breeding places for mental illness, as some social critics have said?

★ ★ ★

Dr. Donald C. Klein, director of the Wellesley (Mass.) Human Relations Service, asked the question today in a panel discussion of modern life stresses at the 1958 National Health Forum, sponsored by 63 agencies.

Then he gave his own answer: "Personally, I do not think so. But it should be emphasized that we may never be in a position to answer such a question adequately. In the first place, the effects of childhood milieu usually do not become fully apparent until children are grown.

★ ★ ★

"Moreover, there are several factors which should make us cautious in evaluating the suburb as a social environment. We are in a period of rapid transition and it is difficult to distinguish between the strains of suburban living per se and strains which have arisen from rapid growth, mobility and sudden dislocations in community life."

To a degree, Dr. Klein conceded that the critics had reason to speak of cracks in the picture windows of modern suburbia.

★ ★ ★

Such critics, Dr. Klein said, represent modern suburbia as "inhabited by conformist organization men and their hyper-active, frustrated and club-happy wives. These communities reputedly raise their children at a level of a somewhat frenzied, but basically conformist, directed-by-others mediocrity.

★ ★ ★

"The results, we are told, are a high rate of psychosomatic afflictions and marital difficulties, family acquiescence to social pressures which violate the family's own standards for appropriate child behavior, and an underlying, chronic, gnawing feeling of purposelessness."

According to the ancient Salic Code of Laws, proclaimed by King Clovis in the Fifth Century, a woman cannot become the ruler of France.

Movies' Joe Palooka Unhurt in Plane Crash

DENVER (AP)—Joe Kirkwood, 35, the movies' Joe Palooka, escaped injury last night when he crash-landed his light plane at Municipal Airport. He said the landing gear failed to function.

Kirkwood, a pro golfer in Hollywood, continued by commercial airliner to Columbus, Ohio, where he is scheduled to appear at the opening of a new Joe Palooka movie.

For City Elections

Registration Deadline 24th

Monday the 24th of this month is an important date not only for new residents of Pontiac but also for older ones who have moved within the city recently.

★ ★ ★

Not only is 8 p.m. next Monday the deadline for new voter registrations, it is also the last time before the April 21 election that changes of address can be registered at the City Clerk's office by voters already registered.

Why should registered voters worry about a change of address? Won't they be allowed to vote anyway, since they are legally registered?

Sure they can vote, but maybe not for the candidate they want to vote for, City Clerk Ada A. Evans warned.

"State law says that voters must vote in the district in which they are registered," she pointed out.

This means that a voter who has moved out of one of the city's seven voting districts and into another, without letting City Hall know about it, is going to have to vote in his old district, not his new one.

"If such a voter shows up at the polls April 21, election officials will register a change of address for him. But it won't go into effect until the next election," Mrs. Evans explained.

At the April 21 election, seven city commissioners will be elected, one from each voting district.

★ ★ ★

"If you want to vote for a commission candidate in the district in which you now live, you have to be registered in that district," Mrs. Evans warned absent-minded voters who have not filed changes of address in her City Hall office.

SALE
NATIONALLY FAMOUS ... FULLY GUARANTEED FOR 1 YEAR
17 JEWEL
A WATCH THAT CAN TAKE IT
17 Jewels
Water Tight
Shock Proof
Anti-Magnetic
Radium Dial
No Money Down $1 A WEEK
You Pay Only $12.95
SAVE $17
EXPANSION BAND INCLUDED
Our Regular . $29.95
Lynn JEWELERS
One South Saginaw, Corner Pike FE 5-5731

Sale
OF SMART BRAND NEW
WALLPAPER
LIVING ROOMS YOUR CHOICE Values to $1.00 49c SINGLE ROLL
BED ROOMS YOUR CHOICE Values to 80c 39c SINGLE ROLL
Kitchen BATH YOUR CHOICE Values to 60c 29c SINGLE ROLL
ROSENBERGER'S WALLPAPER CO.
34 S. Saginaw FE 2-7001
WE CARRY Johnston PAINTS

GET ACQUAINTED SELL-A-BRATION
Come to Bill Spence - Rambler at 211 S. Saginaw and join the welcoming celebration. We want everyone to personally meet Bill Spence. Bring your friends and take advantage of this opportunity to cash in on high trade-in allowances and other savings during this great Sale-A-Bration.
Come In .. MEET BILL SPENCE BE WISE ... ECONOMIZE GO RAMBLER
1958 RAMBLER WAGON
NOT A "STRIPPED MODEL"
Complete with Heater, Windshield Washers, Turn Signals, Reclining Seats, Undercoat, All Taxes, License and Title. EXTRA: Luggage Rack.
$60.47 PER MONTH
AFTER MINIMUM DOWN PAYMENT OR TRADE-IN OF SAME VALUE
BILL SPENCE
BRAND NEW 1958 METROPOLITANS
LOOK AT THESE EXTRAS
• RADIO and HEATER
• WINDSHIELD WASHERS
• WHITE SIDEWALLS
• TURN SIGNALS
• ALL TAXES, LICENSE & TITLE
$42.81 PER MO.
After Minimum Down Payment or Trade-In of Equal Value.
ALL NEW 1958 RAMBLER AMERICAN
NOT A "STANDARD MODEL"
Complete with Heater, Window Washer, Turn Indicator, Reclining Seats, Undercoat, All Taxes and License & Title.
$48.93 PER MO.
After Min. Down Payment or Trade-In of Same Val.
Switch to Rambler
Be Money Ahead Every Mile!
BILL SPENCE-RAMBLER
SALES and SERVICE 211 S. SAGINAW FE 5-9297

SAVE! SAVE! SAVE! SAVE!
USED CAMERA EQUIPMENT
SALE!
Come in today and look over our selection of used camera equipment . . . fill in your needs at little cost . . . or start a new hobby.
MOVIE CAMERAS!
SLIDE PROJECTORS!
MOVIE PROJECTORS!
SCREENS!
35MM CAMERAS!
Every item carries the famous Mark Davis 30 day guarantee.
3 WAYS TO BUY:
LAYAWAY -- CHARGE -- BUDGET
MARK DAVIS CAMERA MART
83 N. Saginaw St. FE 4-4343
IF IT'S PHOTOGRAPHIC . . . WE HAVE IT FOR LESS

Waite's is tops

SHOP FRIDAY NIGHT 'TIL 9!

It's Spring EXTRA VALUE DAYS

EASY TERMS!

STARTS TODAY!

NEW LOW PRICES

On World Famous

Sunbeam Electric Appliances

UP TO 1/3 OFF

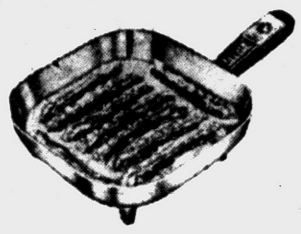

MEDIUM, SQUARE FRY PAN Fully automatic, 10½" size, reg. 21.50	14.88
8-CUP AUTOMATIC PERCOLATOR Makes your coffee, keeps it warm, 27.95	19.88
JUNIOR MIXMASTER With full-mix beaters, reg. 21.00	13.88
STEAM AND DRY IRON Steams quicker and longer, reg. 17.95	12.88
AUTOMATIC TOASTER Just drop in the bread, reg. 28.95	18.88





Waite's . . . Fifth Floor

No Pushing! All You Do Is Just Walk Along!

Deluxe SELF-PROPELLED ROTARY MOTOR



Compare at $119.95

69.95

$1 Reserves Yours

1¾ H. P. Briggs & Stratton Engine!
Recoil Starter! 19" Cut!
Loaded with Deluxe Features!
Never Before Offered at This Pre-Season, Low, Low Price!

It's self-propelled . . . non-pushing. It's packed with a blue-ribbon list of deluxe features. Controls on chrome handles, recoil starter. Rust proof deck of thick cast aluminum. Warranty doesn't begin until April 1st.

20-Inch, 4 Cycle HEAVY DUTY ROTARY
All steel housing Reg. 69.95 $44

Waite's Downstairs!



SAVE $20!

7-PLAY SAFETY ENGINEERED

PLAY GYM WITH BIG 6 FOOT SLIDE!

Usually $49.95

29.95

$1 Down Reserves Yours

WITH NEW SWINGING LADDER!

Here's the happiest surprise for children . . . and every feature spells safety . . . and hours of fun! Worry-free hours for Mom, too, to know the kids are safe in their own back yard. This massive playground is the best ever built for outdoor playing! Compare all of the features . . . then have yours put on layaway tomorrow! Size: Top bar 8'3" long, legs 7'4" long.

Waite's . . . Downstairs

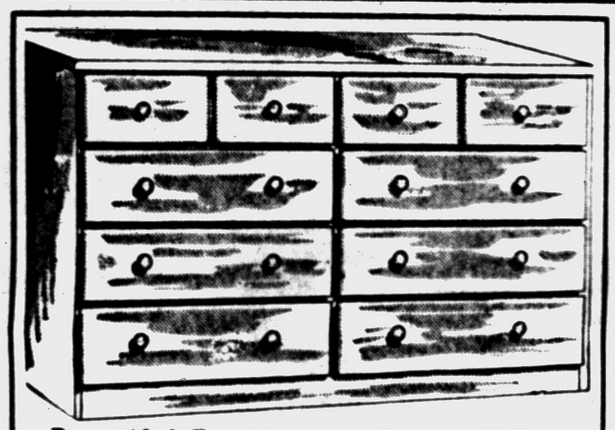

Beautiful Furniture at Lowest Prices When You Do-It-Yourself With

Ready-to-Paint FURNITURE

8-DRAWER DOUBLE CHEST, Reg. $29.99 $19.99

Also at this special 19.99 price . . .

Reg. $29.95 ROOM DIVIDER
Reg. $29.95 4-DRAWER CHEST
Reg. $24.95 Sliding Door RECORD CABINET

Waite's . . . Fifth Floor

Factory Rebuilt Demonstrators!

GIANT 2¾ H.P. 24-INCH

RIDING MOWERS

Reg. 229.95 $5 Down Reserves Yours

LIMITED QUANTITY

$128

- Trouble-free chain drive with covered guard
- Safety Clutch
- Recoil Starter
- Comfortable Seat
- Handle Bar Throttle



Waite's . . . Downstairs

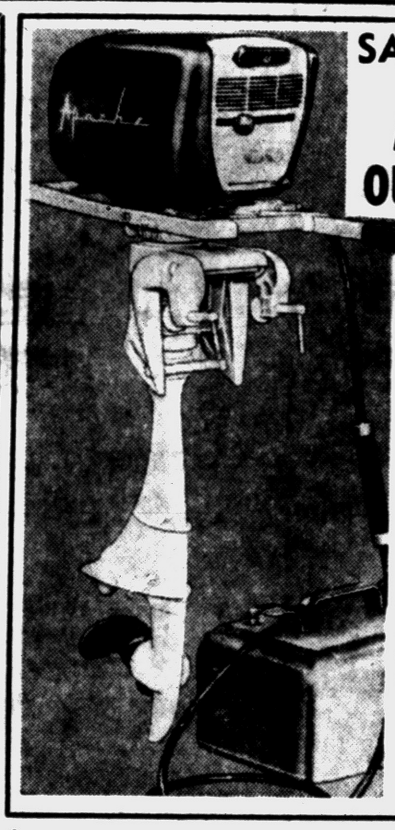

SAVE $50.00

APACHE OUTBOARD MOTOR

$149.95 Value

$99.95

With 3 Gal. Tank

Has Touch 'n' Go Airplane type throttle, high and low speed dials, and full forward and reverse operation. Motor swivels full 360° with positive action choke lever. Includes semi-weedless propeller, auto-type hood. Fully warranted!

$5 DOWN Reserves Yours!

Waite's . . . Downstairs



Seats 16 People At a Party!

SAVE $14.96

Official 9 ft. by 5 ft. Size

PING PONG TABLES

With Weatherproof Masonite Top

$39.95 Value

$24.99

A big official size table tennis table that will provide hours of fun for young and old alike. Sturdily constructed . . . legs are of aircraft aluminum . . . can't wobble. Use indoors or out, stores compactly, a present for the whole family. Save now!

FREE 4-Player Table Tennis Set With Each Table

Waite's . . . Downstairs

CORY GLASS 8-CUP PERCOLATOR

Reg. 6.95 $3.99

Waite's . . . Fifth Floor

16-PC. SETS OF PLASTIC BOONTONWARE DINNERWARE

Reg. 18.00 $9.95

Waite's . . . Fifth Floor

SPECIAL SALE OF KITCHEN GADGETS!

Reg. to 1.00 88¢

Waite's . . . Fifth Floor

50 FT. HEAVY DUTY PLASTIC GARDEN HOSE

Reg. 3.49 $1.88

Waite's . . . Downstairs

3-SPEED PORTABLE RECORD PLAYERS

Reg. 19.95 $14.80

Waite's . . . Downstairs

4-SPEED HI-FI CONSOLE PHONO.

Reg. 99.50 $88

Waite's . . . Downstairs



Save $15.00

Gleaming Solid Brass

FIREPLACE ENSEMBLES

$39.99 Value $24.99

★ Pull Chain Mesh Screen ★ Brush ★ Poker

Sparkling new beauty to your fireplace! Solid brass framed set with 38" by 31" black mesh traverse rod screen. Save!

Waite's . . . Fifth Floor

BOYS' AND GIRLS'

20-Inch BICYCLES

$49.95 Value $29.99 $1 DOWN Reserves Yours!

Rugged 20" bikes with adjustable seat and handlebars, coaster brake, headlight, and many more deluxe features! For ages 4 to 8.

Training Wheels Included



Waite's . . . Downstairs!

Lightweight and Sturdy Completely Adjustable, Folding

Aluminum Chaise

Reg. $22.95 Each

2 For $29.99

SAVE $15.91! $1 DOWN RESERVES YOURS!

Light yet sturdy chaise adjusts to 4 positions with a feather-touch control. Tubular aluminum construction, wide velon ribbonizing, washable and weather resistant. Folds compactly for storage!



Folds Compactly! Stores Easily!

Waite's . . . Downstairs

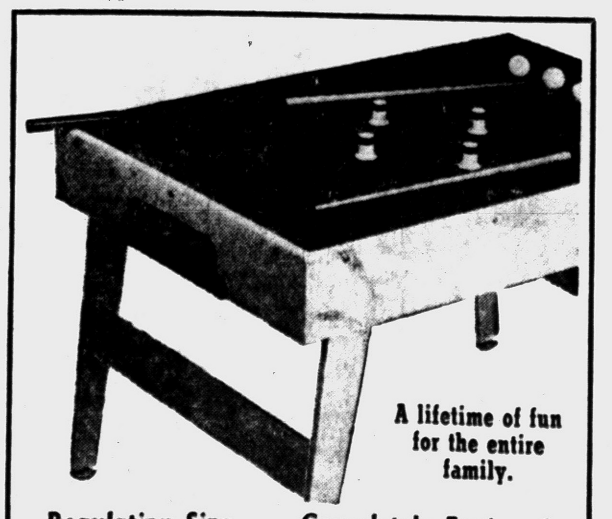

A lifetime of fun for the entire family.

Regulation Size . . . Completely Equipped

BUMPER POOL TABLES

$99.50 Value $6 DOWN DELIVERS!

$56.00

Regulation size (34" wide, 49" long, 31" high) and is 100% wool billiard cloth covered. Gum cushions and bumpers, and convenient ball returns at each end of the table. Scuff-proof Plextone table, accurate leg levelers.

Waite's . . . Downstairs

BIG 20 GALLON SIZE GARBAGE CANS

Reg. 3.98 $2.37

Waite's . . . Fifth Floor

10 and 12 INCH TRICYCLES

Reg. 12.98 $9

Waite's . . . Downstairs

FLOOR SAMPLE MAGNAVOX 4-SPEED HI-FI CHERRY CONSOLE

Reg. 345.00 $258

Waite's . . . Downstairs

FAMOUS NAME PORTABLE RADIOS WITH ALL RCA TRANSISTORS

Reg. 39.95 $24.99

Waite's . . . Downstairs

"RABBIT EARS" INDOOR ANTENNAS

ONLY $1

Waite's . . . Downstairs

4-SPEED TABLE MODEL RADIO PHONOGRAPH

Reg. 89.95 $68

Waite's . . . Downstairs

SPRING FOOD SALE

Prices THURS. through SUN. March 20-21-22-23!

REMUS BUTTER 57¢ lb.

New Era Home Style PEACHES Large No. 2½ Can 19¢

We Reserve Right to Limit Quantities

Farm Fresh Grade A Whole FRYERS 37¢ lb.





CLOVERLEAF WHITE MEAT GRATED TUNA Can 15¢

Steele Brand SPINACH Tall No. 300 Can 10¢

Hygrade's PARTY LOAF 12-oz. Can 39¢

YACHT CLUB COFFEE

1-POUND VACUUM CAN—DRIP or REGULAR

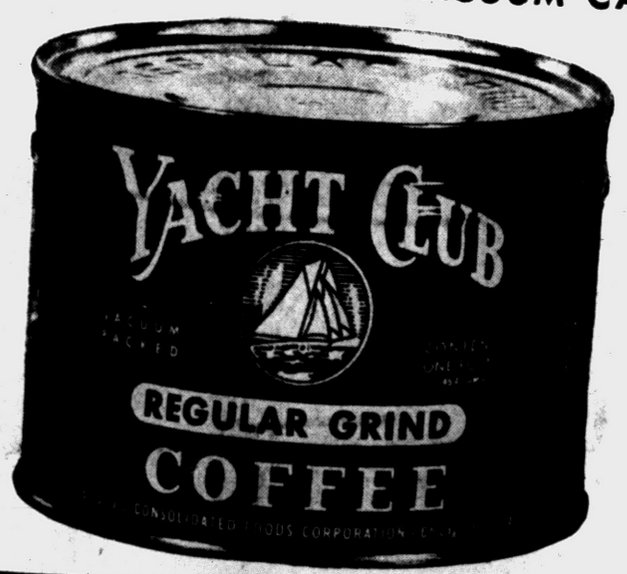

49¢

Limit 1 lb. to a Family

Sealtest ICE CREAM



- STRAWBERRY
- CHOCOLATE
- BLACK RASPBERRY ROYAL
- VANILLA
- BUTTER ALMOND
- FUDGE ROYAL
- NEOPOLITAN

BIG HALF-GALLON PACKAGE

NO LIMIT

Save 30c Per Pkg.

69¢

MUSSELMAN APPLE JUICE 24-oz. Bottle 15¢

Hudson or Vanity Fair FACIAL TISSUE Large 400 Ct. 15¢

Easy Monday LIQUID STARCH Half Gallon 29¢



GREEN GIANT Great Big Tender SWEET PEAS 15¢ Tall No. 303 Can

FARM FRESH LARGE EGGS DOZEN in Carton 55¢

FRESH CRISP NEW CABBAGE 5¢ Lb.



FOOD TOWN

IT'S A PLEASURE TO SHOP AT FOOD TOWN!

1200 BALDWIN

Open 9 A. M. to 9 P. M. Weekdays
Friday 9 A. M. to 10 P. M.

SALES DAYS THURSDAY, MARCH 20 THROUGH SUNDAY, MARCH 23

BOTH MARKETS OPEN ALL DAY SUNDAY

7580 HIGHLAND RD. at WILLIAMS LAKE ROAD and M-59

One Mile West of City Airport
Open 9 to 9 Every Day



PAN FRIED LIVER — Thin slices of beef liver cooked gently and served with an herb flavored sauce are a real delicacy. Brightening the serving platter are grilled tomatoes topped with buttered crumbs and garnished with sprigs of parsley. In the background, fluffy mashed potatoes round out this tempting meal.

Tender Pan Fried Liver Better With Herb Sauce

For those who are already fond of liver this recipe for pan fried liver with herb sauce will come as a pleasant variation. It may also change the minds of those who think they don't like liver.

This calls for thinly sliced liver which really needs only a few minutes cooking. The meat should be nicely browned, but cooked gently so that it will remain tender. The perfect foil is the smooth creamy white sauce that goes with it. Made with rich evaporated milk so that its flavor and consistency will be the finest, the sauce is deftly seasoned to enhance the meat.

★ ★ ★

Bright red tomatoes, grilled and topped with buttery crumbs, and mashed potatoes would be good "go withs" for this delicious meat.

Pan Fried Liver

3 tablespoons flour
1 teaspoon salt
Few grains pepper
3 tablespoons butter or bacon drippings
1 lb. beef or calves liver, sliced

Mix flour, salt and pepper in a pie pan. Dredge liver slices in the flour mixture. Melt butter or drippings in a large fry pan. Place liver in fry pan and cook over low heat until done, browning both sides. Serve hot with Herb Sauce. Makes 4 servings.

★ ★ ★

Herb Sauce

2 tablespoons butter
3 tablespoons finely chopped onion
2 tablespoons finely chopped parsley
¼ teaspoon salt
1 tablespoon flour
½ cup boiling water
1 beef bouillon cube
1 cup evaporated milk
¼ teaspoon crumbled oregano

Melt butter in a small saucepan. Add onion and cook gently until onion is yellow and transparent. Remove from heat. Stir in parsley, salt and flour. Dissolve bouillon cube in the boiling water. Add gradually to flour mixture. Cook over low heat until mixture is smooth and thickened. Gradually stir in evaporated milk, and add oregano.

Bring to serving temperature over low heat, stirring frequently. Do not boil. Serve hot over pan fried liver. Makes sufficient sauce for 4 servings.

Rhubarb Brings Spring Into Menus

The red of rhubarb is like a stop light at the food counter—stop and buy. Its bright color and tartness is certain to perk up appetites states the MSU Marketing Information Agent.

Team rhubarb in sauce or pie with fresh frozen strawberries. Rhubard red goes with pineapple yellow too.

Hothouse rhubarb is young and tender. Leave the peeling on. Go easy with the water when you cook it suggests Mrs. Josephine Lawyer. If you bake rhubarb, two tablespoons of water is plenty for two pounds. Just for fun and flavor interest, add orange juice to rhubarb. One-four cup of juice to a pound of rhubarb will make the family sit up and take notice.

Different Fruit Salad

Like fruit salads for lunch? Try one of crisp greens, prunes stuffed with bits of crisply cooked bacon, orange slices and mayonnaise or French dressing. Center the salad with a scoop of creamstyle cottage cheese.

Budget Meat Dishes Can Be Appetizing Creations

By JANET ODELL
Pontiac Press Home Editor

Do you brace yourself for a shock as you approach the meat counter, then shudder when your worst fears are realized? I do. Just about that time I decide the family is going on a permanent diet of ground beef, variety meats and canned fish. But reason prevails and I start to figure out what else I can buy.

★ ★ ★

If your family is large — your paycheck low or completely absent, this problem becomes more acute. But the family must have some meat in their diet. How are you going to do it?

You may not like this, but it's true. You'll get the same food value from the inexpensive cuts and grades of meat as from the most delicious and highest priced porterhouse steak. Of course, we'd all prefer the steak. But let's be practical.

Go to a store that sells a lower grade of meat. Sure, it's all right. It has to be government inspected. The cut you pick out won't have the marbling of fat through it that better grades do. Still, you can get a good meal from it.

If you like the way meat tenderizers work, use some on this cheaper meat. Then broil or fry it. If you prefer to braise or pot roast your cut, you can count on the long, slow cooking to tenderize the meat fibers.

This version of Mexican style beef steak can be made with commercial grade meat.

Mexican Style Beef Steak

1 pound round steak
2 teaspoons salt
1 teaspoon chili powder
⅓ cup flour
2 tablespoons lard
½ clove garlic, minced
1 medium onion, chopped
1 No. 303 can tomatoes

Mix ½ teaspoon salt, chili powder, and flour and pound into steak. Cook garlic and onion in fat until tender; add meat and brown on both sides. Add tomatoes and remaining salt. Cover and simmer 45 minutes or until meat is tender. Prepare gravy from drippings. 4 servings.

Liver — unless you insist on calves liver — is always an economy meat. The following recipe calls for lamb liver, but it can easily be made with beef or pork liver.

Herbed Liver Loaf

2 pounds lamb liver
½ pound pork sausage
1 cup fine dry bread crumbs
2 tablespoons instant minced onion
1 tablespoon poultry seasoning
2 teaspoons salt
2 teaspoons celery salt
¾ teaspoon powdered dry mustard
¼ teaspoon ground black pepper
⅛ teaspoon cayenne pepper
2 eggs, beaten
¾ cup liver stock
2 slices bacon

Parboil liver for 5 minutes in enough water to cover. Remove liver from water and put through a food chopper using the medium blade. (Save water to use later.) Add pork sausage, bread crumbs, instant minced onion, seasonings, eggs and liver stock. Mix well.

Turn into a greased 9x5x3-inch loaf pan, patting the mixture firmly in pan. Cut bacon strips in half and place over the top. Bake in a preheated moderate oven (350 degrees) 1 hour. Yield: 8 to 10 servings.

Don't overlook luncheon meat as a budget item. By now your ex-GI husband may have overcome his dislike for canned meat and be willing to eat it. Maybe you can just serve it and not mention what it is.

Luncheon Meat—Tart Topping

1 can (12 ounces) luncheon meat
1 teaspoon lemon juice
¼ teaspoon salt
Few grains pepper
2 tablespoons salad dressing
1 tablespoon chopped parsley
1 egg white, beaten
16 small strips of pimiento

Cut luncheon meat into 8 slices. Combine lemon juice, salt, pepper, salad dressing, pickle relish and parsley. Fold into unbeaten egg whites.

Set regulator for broiling. Place luncheon meat on broiler rack. Insert broiler pan and rack so the top surface of the meat is two inches from the heat. Broil 5 minutes or until lightly browned.

Turn, spread egg white mixture on meat slices. Place 2 strips of pimiento on each slice. Broil until topping is lightly browned, about ½ minute. Yield: 4 servings.

Oranges Heighten Flavor

Fresh tangy oranges bring ont a delightful flavor in ham — something that's really new and different. Best of all, it's so easy to make this dish. Prepare ham the way you prefer — broil, bake or fry —then add orange chunks that have been marinated in brown sugar. The orange juice and brown sugar penetrate the ham, giving it that different flavor.

Here's Our SPRING SPECIAL of FOOD BUYS

HOT DOGS . . . . . Lb. 39¢
ROCK STEWERS . . Lb. 39¢
RABBITS . . . . . Lb. 59¢
TURKEYS, 3 to 5 lbs. 45¢
OLEO . . . . . 5 Lbs. $1.00
CREAM CHEESE 8 Oz. 29¢
ICE CREAM . . . ½ Gal. 59¢
GRAPEFRUIT . . . Doz. 69¢
ORANGES, Florida Doz. 49¢
APPLES . . . . 4 Lb. Bag 49¢
DANDEE BREAD 2 for 29¢
Lge. EGGS, Grade A Doz. 53¢

Frozen Food Values
Fairlane Peas . . . . . 6 Pkgs. 89¢
Fairlane French Fries 6 Pkgs. 89¢
Fairlane Corn . . . . . 6 Pkgs. 89¢

3 SISTER'S MKT.
608 WEST HURON ST.

NEW DREAM WHIP
DESSERT TOPPING MIX



Now-enjoy luscious whipped topping plus the convenience of a mix

• **Now from a magical mix**—rich, velvety, delicious whipped topping to serve on your favorite desserts!
• **You can fix DREAM WHIP** ahead of time. It stays perfect in your refrigerator!
• **DREAM WHIP won't wilt,** won't separate. You can serve any left-over the next day!
• **Enjoy all you want!** DREAM WHIP is so low in calories—only 15 calories in a tablespoonful. DREAM WHIP is thrifty too!
• **So convenient!** DREAM WHIP package needs no refrigeration. You'll find it in your grocer's packaged dessert section.
• **Get some today** You'll love it!

one package makes about a pint



1. **Just add milk** and vanilla to Dream Whip. (Chill mixture if weather is hot.) Then whip.



2. **Makes 2 cups** of thick, perfect topping. Dream Whip tastes every bit as luscious as it looks.


3. **Serve on Jell-O desserts,** cakes, pies. You'll find exciting recipe ideas in each package.

wonderful low price!



CLIP THIS COUPON
Get 50 S&H GREEN STAMPS **Free!**

Clip This Valuable Coupon **and Get**
50 S & H GREEN STAMPS FREE!
This Coupon valid from Thurs., March 20 through Sat., March 22, 1958 at the Food Fair Miracle Mile Market only. No purchase necessary—limit one Coupon per customer.

OPEN 9 to 9 DAILY

Prices Effective Through Sat., March 22. Right Reserved to Limit Quantities

LOW PRICES plus S&H GREEN STAMPS
FOOD FAIR Super Markets
Miracle Mile
TELEGRAPH at SQUARE LAKE Rd.



SAVE 20¢
MAXWELL HOUSE COFFEE 1 Lb. Can **69¢** WITH THIS COUPON

THE BEARER MAY BUY A 1-LB. CAN OF
Maxwell House Coffee for 69¢
AT THE MIRACLE MILE FOOD FAIR
Coupon has no cash value—void after Sat., March 22, 1958
None sold to dealers or children
LIMIT—1 COUPON PER CUSTOMER



SAVE 20¢
GOLD LABEL ½-Gal. ICE CREAM **49¢** WITH THIS COUPON

THE BEARER MAY BUY A ½-GAL. CTN. OF
Gold Label Ice Cream for 49¢
AT THE MIRACLE MILE FOOD FAIR
Coupon has no cash value—void after Sat., March 22, 1958
None sold to dealers or children
LIMIT—1 COUPON PER CUSTOMER



SAVE 20¢
PETERS SKINLESS FRANKS Grade 1 1 Lb. Pkg. **39¢** WITH THIS COUPON

The Bearer May Buy a 1-LB. Pkg. of Grade 1
Peters' Skinless Franks for 39¢
AT THE MIRACLE MILE FOOD FAIR
Coupon has no cash value—void after Sat., March 22, 1958
None sold to dealers or children
LIMIT—1 COUPON PER CUSTOMER

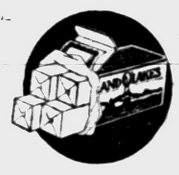

SAVE 15¢
LAND O' LAKES BUTTER Salted 1 Lb. Carton **59¢** WITH THIS COUPON

THE BEARER MAY BUY A 1-LB. CTN. OF
Land O' Lakes Butter for 59¢
AT THE MIRACLE MILE FOOD FAIR
Coupon has no cash value—void after Sat., March 22, 1958
None sold to dealers or children
LIMIT—1 COUPON PER CUSTOMER

SAVE 16c ON 2 LARGE BOXES OF
RINSO-BLUE
Special 5c Off Label
2 for 49¢

OREGON U. S. NO. 1 EXTRA FANCY
D'Anjou PEARS
Ripe, Juicy, Sweet Eating!
2 Lbs. 25¢





ALL-PURPOSE, ENRICHED
PILLSBURY FLOUR 25 Lb. Bag **$1.89**

CAMPBELL'S
Chicken Noodle Soup 6 Cans **$1.00**



PILLSBURY'S
CAKE MIXES White, Yellow, Spice, Caramel, Orange or Chocolate Fudge **3 Pkgs. 79¢**



REMEMBER . . . FOOD FAIR SELLS ONLY U.S. "CHOICE" BEEF
WHOLESALE CUT—WHOLE
STANDING RIBS
The smart way to buy beef! Our butchers will cut them into Steaks, Roasts and Short Ribs for you. So fill your freezer now!
59¢ lb

Rib Roast
U. S. CHOICE, FULLY MATURED, GRAIN-FED STEER BEEF
STANDING 6 and 7th RIBS ROAST **69¢ lb.**
STANDING FIRST 5 RIBS ROAST **79¢ lb.**

RIB STEAKS Short Cut Lb. **89¢**

RUBY BEE Pure Fruit
PRESERVES
- STRAWBERRY
- CHERRY
- RED RASPBERRY
- BLACKBERRY

Big 21-oz. Jar **39¢**
BUY ONE OF EACH — SAVE 40c!

CHICKEN OF THE SEA
Chunk Style, Light Meat
TUNA FISH
Save 17c on 3 Cans **2 Cans 55¢**

FRANCO-AMERICAN
Heat 'n' Serve
SPAGHETTI
Tomato Sauce and Cheese **7 15¼ Oz. Cans $1.00**



SAVE 18c ON 4 CANS

DEL MONTE **Sweet Peas** 303 Can **15¢**

HUNT'S Italian Style
TOMATO PASTE . . . . . 3 6 Oz. Cans **25¢**

HORMEL—with Beans
CHILI CON CARNE . . . . 3 15½ Oz. Can **89¢**

AUNT JANE'S Krock Kured Kosher Style
½ GAL. DILL PICKLES . . . Jar **49¢**

DOLE California
FRUIT COCKTAIL . . . . . 4 303 Cans **98¢**

Pure Creamed
COTTAGE CHEESE



- BORDEN
- WILSON
- FOREMOST

1-lb. Ctn. **19¢**

PLAIN OR BUTTERMILK
DIXIE'S PRIDE BISCUITS 3 Tubes of 10 **29¢**

PLAIN OR PIMIENTO
KRAFT VELVEETA CHEESE SPREAD 2 Lb. Loaf **79¢**

Sale of FROSTY ACRES Frozen Foods!
- MEAT PIES
- CAULIFLOWER
- BROCCOLI SPEARS
- GREEN BEANS
- MIXED VEGETABLES

5 pkgs. $1



SAVE 16c on 2 Cans

DOLE Hawaiian
Pineapple JUICE 46 Oz. Can **25¢**



PORK & BEANS
KIDNEY BEANS
SPAGHETTI
SAUER KRAUT
Cream Style Corn
BUTTER BEANS
300 Can **10¢ Ea.**

Deviled Crab a Supper Dish

Perhaps the meal most fun to prepare is a Sunday night supper. You can make it as informal as you please, because everyone is relaxed and in a mellow mood at the end of a day of leisure. Then is the time to experiment with recipes until you find something you enjoy making and that everybody will like.

★ ★ ★

If you have individual ramekins, or baking dishes in the shape of crab or scallop shells, why not try out new recipes for them, beginning with this one for Deviled Crab, recommended by the National Fisheries Institute:

Deviled Crab

2 cans crabmeat
1 small onion, minced
3 tablespoons butter or margarine
2 tablespoons flour
1 teaspoon dry mustard
1 cup milk
½ teaspoon salt
¼ teaspoon pepper
2 sprigs parsley, chopped
⅛ teaspoon nutmeg
1 egg, beaten
1 cup grated Italian cheese

Pick over crabmeat and remove any fibrous membranes. Set aside. Saute onion in butter until tender but not brown. Remove pan from heat and stir in flour and dry mustard until well blended. Gradually add milk and stir until smooth. Return pan to heat and cook sauce, stirring constantly, until thick, about 2 minutes. Add salt, pepper, parsley and nutmeg.

★ ★ ★

Stir a little of the sauce into the beaten egg and then add egg mixture to hot sauce. Stir constantly until sauce starts to boil. Remove from heat before sauce boils and stir in grated cheese and crabmeat. Turn into 6 or 8 individual ramekins or shells. Brown in a hot oven, 400 degrees F., about 10 minutes or until top is brown.



SPANISH OLIVE CHICKEN STEW — Serve a tempting supper with bowls of Spanish Olive Chicken Stew and assorted relishes. Potato snack crackers are delicious accompaniment with stew.

Stuffed Green Olives Add Flavor, Color to Dishes

Spanish olives add flavor, texture and a bright note of color to chicken and vegetable stew. It is a recipe you'll find especially useful if there happens to be left-over chicken in the refrigerator. The addition of vegetables, olives and cheese makes a hearty, nutritious and tasty main course at suppertime.

An equally good combination of cheese and olives is found in the Spanish Rarebit recipe.

Spanish Olive Chicken Stew

1 cup chicken stock
1 cup chopped onions
1 cup chopped celery
3 cups sliced carrots
½ cup sliced pimiento-stuffed green olives
1½ cups milk
2 cups grated Cheddar cheese (about ½-pound)
1 teaspoon Worcestershire sauce
Dash cayenne pepper
2 cups diced cooked chicken

Combine chicken stock, onions, celery and carrots. Cover and cook until vegetables are tender. Add remaining ingredients; mix well. Cook over medium heat, stirring occasionaly, until cheese is melted. Serves 6.

★ ★ ★

Spanish Rarebit

2 tablespoons butter or margarine
1 medium-sized onion, sliced
½ cup chopped green pepper
1 1-pound can kidney beans, drained
1-3 cup chopped pimiento-stuffed green olives
2 cups grated Cheddar cheese (about ½-pound)
¼ cup catchup
1 tablespoon Worcestershire sauce
4 slices buttered toast

Melt butter or margarine; add onion and green pepper and cook until tender. Add kidney beans,



BAKED PINEAPPLE — Golden fresh pineapple lends a Midas' touch to your dinner table when it's baked with spice and served up with your favorite ham or pork dish.

Add Glamor to Meal With Baked Pineapple

Fresh pineapple has a special flair for reviving tired menus, so send it an invitation to dinner whenever you detect signs of the family's flagging interest in mealtime fare. Don't wait for the dessert course, either, for beneath the pineapple's sun-bronzed exterior there hides a wonderfully versatile flavor that's equally happy to accompany the main course.

As prosaic a dish as baked pork chops, for instance, acquires a surprising amount of pomp and circumstance when set beside Savory Baked Pineapple, and a baked ham for a special occasion become next to ambrosial. Almost as easy to prepare as the common baked potato, this spicy emissary from the tropics puts an air of distinction into a family meal—and a bright feather into your chef's cap.

Savory Baked Pineapple

1 whole fresh pineapple
½ teaspoon mace
¼ teaspoon salt
3 tablespoons butter, melted
3 tablespoons honey

Scrub pineapple with a stiff brush. With a sharp, serrated knife, remove top and split pineapple into quarters lengthwise. Remove "core" and cut each wedge carefully away from the skin. Slice wedges in ½-inch thick slices, and replace them in the skin.

Sprinkle each wedge with mace and salt. Brush with a mixture of the melted butter and honey. Wrap each wedge separately in foil, leaving a small opening at the top. Place wedges in a baking dish in a moderate oven (350 degrees) and bake for one hour, basting occasionally during baking by spooning the remaining butter and honey into the opening in the foil wrap.

Serve as an accompaniment to baked pork chops or ham. Makes four servings.

Coffee Filling Zips Doughnut Layers

Try this new "coffee and" dessert for a quick delight. Split powdered sugar doughnuts from your grocer's ready-to-eat cake department in half crosswise.

Combine ½ pint whipping cream, ¼ cup confectioner's sugar, 2 teaspoons instant coffee, and ½ teaspoon of vanilla in a chilled bowl. Beat mixture until thick enough to hold its shape.

Put doughnut halves together sandwich-fashion with thick filling of coffee-flavored whipped cream. Garnish with whipped mixture. Mixture will make eight servings.

Turkey Stuffed Apples

Stuff medium sized apples with chopped or ground turkey seasoned to taste with salt and pepper and a pinch of allspice. Top with one tablespoon of cranberry jelly. Bake in moderate oven in covered casserole for about one hour or until apples are done, basting occasionally with cranberry sauce.

Wholesome twosome! Soup and
NEW "KRISPY" FLAVOR!

SOUPER SPECIAL



Float crisp bacon curls on hot, hearty vegetable soup. Make every sip extra special with Krispy Saltines. Baked the new Sunshine way, they're fresher, flakier, "Krispy-er" than ever . . . to flavor-accent your favorite foods.

The Saltine of 1000-and-1 uses from the Thousand Window Bakeries of *Sunshine Biscuits*

Come on in . . . the food savings are 3/0

CARNATION MILK TALL CANS 8 CANS $1

Favorite HILLS BROS. COFFEE Lb. 69c



Regular or Drip

HUNT'S DELICIOUS PEACHES No. 300 Can 15c

Fresh, Grade A FRYERS PAN-READY 35c lb.

TOWN SQUARE FROZEN Cherry or Apple PIES LARGE FAMILY SIZE 39c Each

New ROYAL SCOTT OLEO Yellow Quarters 6 LBS. $1

PRESSEL'S Grade 1, Skinless HOT DOGS . . . . Lb. 39c

Hickory Smoked Slab BACON . . . Lb. 39c

Fresh, Lean GROUND BEEF . . Lb. 49c

FROSTY ACRES Pot Pies ★ Chicken ★ Turkey ★ Beef 5 For $1

DEMING'S RED SALMON TALL CAN 69c

LESTOIL All Purpose Liquid Detergent Pt. 37c

Log Cabin SYRUP 24-Oz. 59¢

Sunshine KRISPY CRACKERS Pkg. 29¢

Shedd's PEANUT BUTTER 24-Oz. 69¢

Nabisco FANCY CREST COOKIES Lb. 29¢

We Reserve the Right to Limit Quantities

Banquet COMPLETE FROZEN DINNERS ● Beef ● Chicken ● Turkey Ea. 49c

FAIRLANE Fresh Frozen ★ PEAS ★ CORN ★ FRENCH FRIES Your Choice Pkg. 10c

Reynolds Wrap Standard 25-Ft. Roll 25c

Atlas BEER---WINE---LIQUOR SUPER MARKET

● Beer ● Wine ● Liquor to Take Out
Corner Baldwin Ave and Walton Blvd.
STORE HOURS: Mon., Tues., Wed., Thurs. 9 to 9
Friday 9 to 10; Saturday and Sunday 9 to 9
Phone FE 2-5192

"If Its Alive — It's Fresh"

4-8 lb. avg. Capons 49c lb | 10-15 lb. avg. Oven-Ready Hen Turkeys 49c lb

FAT HENS — WILD RABBITS — COON — CHITTLIN'S — FRYERS

FRESH FISH ARE CHEAP

FRESH Buffalo Lb. 39c | SILVER BASS Lb. 45c | FRESH DRUM or SHEEPSHEAD Lb. 29c | FRESH Whitefish Lb. 59c

SALMON STEAKS — HALIBUT STEAKS — SNAPPERS — OYSTERS

FRESH SMELT -- SHRIMP

PEOPLE'S FISH & POULTRY MARKET

82 South Saginaw St. *Wholesale and Retail* FE 4-1521

Here's Our SPRING SPECIAL of FOOD BUYS



SALE DATES THURS. Thru WED. MARCH 20 to 26th

★ Shop and Save! ★

SWIFT'NING
GIANT 3 Lb. CAN



59¢

Schafer's SUPER VALUE BREAD
LARGE 1¼ LB. LOAF 2 for 29¢



HART California
BARTLETT PEARS
Large No. 2½ Can 29¢

L & S Pure
STRAWBERRY PRESERVES
Special Value 2 Lb. Jar 49¢

Sealtest
COTTAGE CHEESE
• One Pound Carton • 19¢

Cypress Gardens
ORANGE JUICE
Giant 46 Oz. Can 25¢



Lusco
WHOLE SWEET PICKLES
39¢ Big Quart Jar

We Reserve the Right to Limit Quantities

Crackin' Good
COOKIES
• Duplex Sandwich
• Lemon
• Banana
One Pound Package
Your Choice 29¢

Hygrade's Western
THICK SLICED BACON
2 lb. pkg. 99¢ Pkg.

Fresh Pan-Ready
STEWING CHICKEN
Whole or Cut-Up 33¢ lb.

Pressel's
HOT DOGS
9 Dogs Per Pkg. 3 Pkgs. for $1.00



SURF
Reg. Size 25¢ Pkg.

E-Z MONDAY
LIQUID STARCH
HALF GALLON 29¢ SPECIAL VALUE!

Banquet
FROZEN DINNERS
49¢ Each
Chicken, Turkey or Beef

Star Kist
RED SOCKEYE SALMON
1 Lb. Tall Can 69¢

Frozen
Minute-Maid
Your Choice
Blended Juice
Grapefruit Juice
Pineapple Juice
Grape Juice
Mix 'Em or Match 'Em
5 Cans for 99¢



KOUNTY KIST CORN
12 Oz. Vac. Can 10¢

PEOPLE'S FOOD-O-MAT SUPER-MARKET

465 E. Pike Street Corner Sanford Street Ph. FE 2-1298

700 Auburn Ave. Ph. FE 5-8311

Peach Top Cake Best if Warm

Different dessert ideas are always welcome to those who like to cook. For a real peach of a dessert your family will love Dutch Peach Cake at lunchtime, dinnertime or snacktime. It's made flavorful with a topping of canned sliced peaches brushed with currant jelly. Serve it warm with light cream.

Dutch Peach Cake

1 egg
¼ cup light cream
⅓ cup sugar
1 cup packaged biscuit mix
1 can (1 lb. 13 oz.) sliced peaches
1 teaspoon cinnamon
¼ teaspoon nutmeg
2 tablespoons flour
3 tablespoons butter or margarine
⅓ cup currant jelly
1 tablespoon water
Light cream

Mix beaten egg and cream. Add 3 tablespoons of the sugar and the biscuit mix; stir until smooth. Spread in a buttered shallow 8x12-inch baking pan. Arrange drained peach slices over the dough. Mix remaining sugar, spices, flour and melted butter; spoon over peaches. Bake in a hot oven (400 degrees) about 30 minutes, until browned.

Mix currant jelly and water in a small saucepan; heat until jelly is melted, stirring. Brush over peach cake. Serve warm with light cream. Six to eight servings.

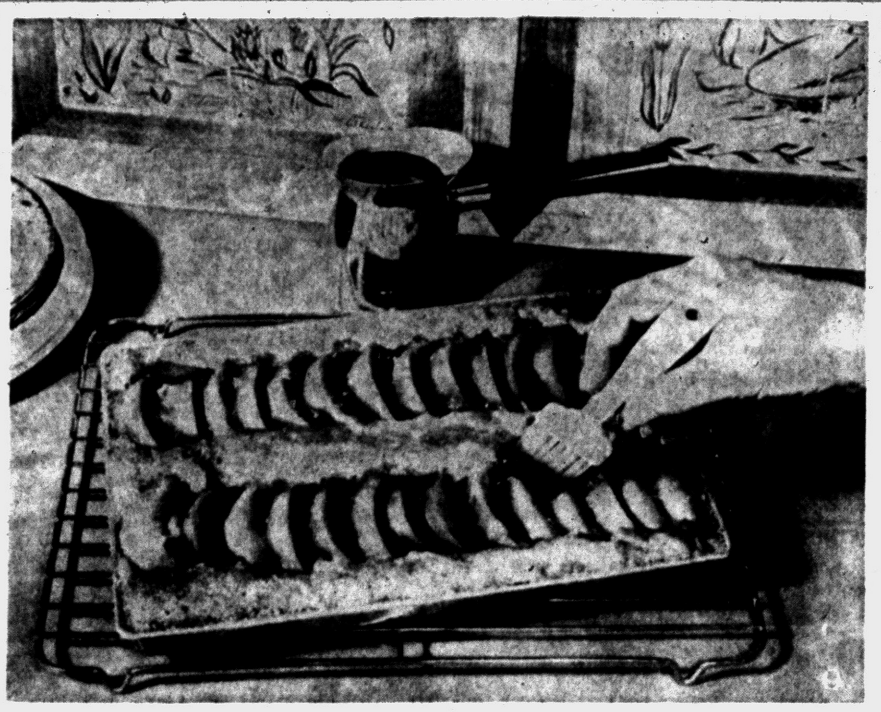

DUTCH PEACH CAKE — Make your dinner special tonight by serving Dutch Peach Cake for dessert. This quick taste treat is made extra good with a topping of canned peaches and hot currant jelly. It's best served warm with cream.

Pound of Pork Can Serve Four in Pie

To make pork pot pie for four people, get a pound of pork shoulder meat cut into cubes. Coat the pork with flour and fry with a sliced onion and a cut-up stalk of celery in fat until the pork is well browned.

Add two cups of water, a bit of bay leaf, salt and pepper and cook in a covered skillet for 20 minutes. Add a half cup of sliced raw potato and ¾ cup of sliced raw carrots and continue to cook for another 20 minutes.

Prepare biscuit dough. Transfer the cooked meat and vegetables to a casserole; add one small can of peas and a small can of whole kernel corn. Put the biscuits on top of the mixture and bake in a hot oven, 425 degrees. In about 12 minutes, the biscuits should be done, and the pork pot pie is ready to serve.

Stuff Apples With Corn

The idea of sunshine being stored in a can or package of sweet corn is not entirely a product of an overworked imagination.

It took sunshine, working on the green of the corn leaves, to build up sugar in the corn kernels and make them sweet and tender. By coincidence, most of the varieties of sweet corn are a sunshine yellow.

Home economists of the U. S. Department of Agriculture suggest combining plentiful sweet corn and apples in a hearty dish, Corn-Filled Apples. For this particular use, you may find Rome Beauty apples a good selection. They're large and they hold their shape and color well. Use either canned or frozen corn whole kernel style.

For each serving, hollow out the center of a large apple, leaving a wall of about a quarter inch. Place apple shells in a greased baking dish, 400 degrees for 10 minutes, then remove.

While apple shells are baking, dice apples taken out of center and dice a strip of bacon for each apple and fry in skillet until bacon is crisp. Add whole kernel corn to frying pan and heat thoroughly. Fill apple shells with mixture of corn, bacon and apples. Return to hot oven until apple shells are soft. Sprinkle with sugar and crisscross with bacon strips. Slip under broiler until bacon is browned. Then rush to the table.

Controlled Atmosphere Stretches Apple Season

Apple time can now be any time in Michigan, thanks to C.A. Controlled atmosphere storage stretches the season of some apple varieties by several months, relates the Marketing Information Agent, Mrs. Josephine Lawyer. McIntosh apples can now reach the markets in good condition as late as June, where before they have usually disappeared by February.

Apples kept under refrigeration in air with higher-than-normal carbon dioxide and lower-than-usual oxygen keep fresh and crisp much longer than apples kept in ordinary storage.

Root Vegetables Budget Balancers

If you are a price conscious shopper, you are probably having some rough sledding at the fresh vegetable counters. Many of the fresh, tender vegetables usually found at the markets are scarce, high priced and variable in quality.

Let root vegetables come to your rescue, suggests the MSU Marketing Information Agent. Turnips, rutabagas, parsnips and carrots have flavors all their own when buttered or served in a cream sauce. Add their flavors in stews or with pot roasts. For crisp crunchy salads serve them raw.

Root vegetables are a clue to cutting fresh vegetable costs says Mrs. Josephine Lawyer.

Curl Bacon for Broiling

To add distinction to a serving platter of a breakfast entree, serve bacon curls to prepare, loosely roll strips or half strips of bacon and fasten with wooden picks. Panbroil bacon curls the same as bacon strips.

Stop Looking at Life Through "COFFEE CUP EYES"



THE CAFFEIN HABIT can cause tension, indigestion, sleeplessness—so you look at life through "coffee cup eyes"—and things look real gloomy!

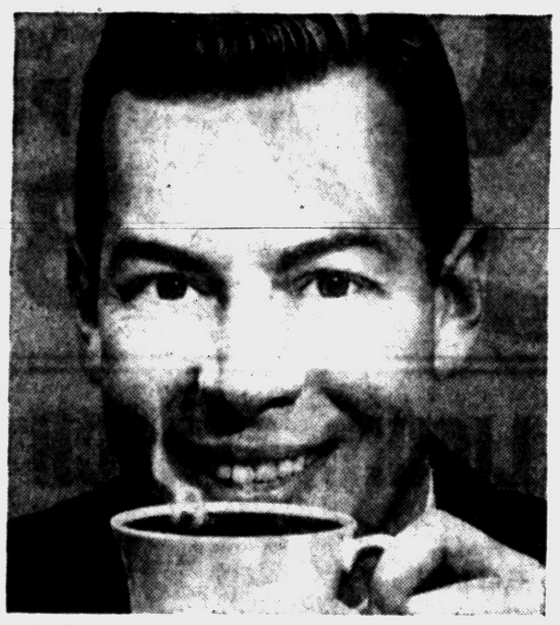

CHANGE TO NEW INSTANT SIESTA—it breaks the caffein habit *for* you! You'll find life looks so much brighter when you say good-by to "coffee cup eyes."

BREAK THE CAFFEIN HABIT

WITH

New Instant

SIESTA

The only instant that gives you real coffee aroma and flavor... yet can't cause tension or sleeplessness

At last! A coffee so delicious... it breaks the caffein habit *for* you. Because Siesta is the first and only caffein-free coffee to capture the precious "*flavor dew*" that gives fresh-ground coffee its wonderful flavor and aroma. Notice Siesta's different texture... which proves that "*flavor dew*" is there, to give you more aroma, more flavor in every spoonful. So experiment to find the coffee strength you like best. Enjoy Siesta as strong as you like it—without caffein penalty. Get new Instant Siesta at the introductory price of 6¢ off on the 2-oz. jar and 20¢ off on the big 6-oz. jar!

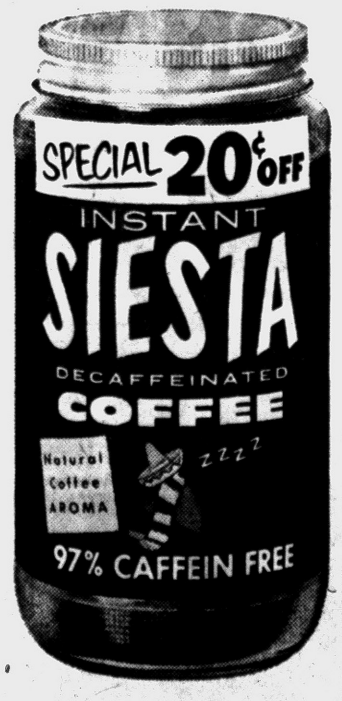

ALL THE *Aroma* AND *Flavor* OF FRESHLY BREWED COFFEE

Another Fine Product of STANDARD BRANDS INC. ©1958, S.B.I.

YOUR GUARANTEE OF QUALITY

A&P

CLOSED SUNDAY AS USUAL

SPECIAL!

This Weekend . . .

THURSDAY
FRIDAY
SATURDAY

Save 16c a lb. on Famous Quality

EIGHT-O-CLOCK COFFEE

1-Lb. BAG

59c

3-LB. BAG $1.77

Wish Bone Dressing	ITALIAN	8-OZ. BTL.	39c	Clark's Gum	POPULAR FLAVORS . . 6 PACK CTN.	20c
Waxed Paper	KITCHEN CHARM	2 100 FT. ROLLS	39c	Chicken Dinner	RANDALL'S—WITH NOODLES	15½-OZ. JAR	34c
Vernell's Buttermints . . .		7-OZ. PKG.	29c	Keyko Margarine		1-LB. CTN.	29c
Marshmallow Fluff	DURKEE'S	7½-OZ. JAR	25c	E-Z-Y Mix Dressing	SHEDD'S FRENCH	8-OZ. BTL.	23c
Wheat Germ	KRETSCHMER'S . .	12-OZ. JAR	31c	Roman Cleanser	½-GAL. 35c . 2	QT. BTLS.	37c
Kit Kat Chocolate	CANDY BARS . .	EACH	27c	Broadcast Beef Stew		16-OZ. CAN	35c
Nu-Soft	FABRIC SOFTENER	16-OZ. BTL.	45c	Broadcast Corned Beef Hash		16-OZ. CAN	37c
Linit Starch	FOR THE LAUNDRY	32-OZ. BTL.	25c	Broadcast Dried Beef		2½-OZ. JAR	35c
Bab-O-Cleanser	2	14-OZ. CANS	31c	Broadcast Vienna Sausage . . .		4-OZ. CAN	21c
Old Dutch Cleanser	NEW BLUE 5¢ OFF	2 14-OZ. CANS	23c	Broadcast Chili	WITH BEANS	16-OZ. CAN	33c
Blue-White Flakes		7¼-OZ. PKG.	25c				

MAZOLA OIL GAL. CAN **2.19**

PINT 41c QUART 79c

FROZEN FOOD VALUES

Morton's Pies	BEEF, TURKEY OR CHICKEN	2 PKGS.	55c
Pineapple-Orange	DOLE	2 6-OZ. CANS	39c
Green Peas	BIRDS EYE . .	2 10-OZ. PKGS.	37c
Cut Corn	BIRDS EYE	2 10-OZ. PKGS.	37c
Vegetables	A&P BRAND MIXED . .	2 10-OZ. PKGS.	29c
Green Beans	BIRDS EYE—CUT OR FRENCH STYLE	2 10-OZ. PKGS.	45c
Wax Beans	BIRDS EYE . .	2 10-OZ. PKGS.	49c
Chicken Pot Pies	BIRDS EYE	3 PKGS.	89c

✓Check the FLAVOR! ✓Check the PRICE!

A&P TEA



FAMOUS SINCE 1859

100 OUR OWN TEA BAGS **89c**



Prices effective thru Saturday, March 22nd

THE GREAT ATLANTIC & PACIFIC TEA CO.

DEPENDABLE FOOD RETAILERS SINCE 1859

BE SMART! SAVE DOLLARS NOT STAMPS!

"TRADING STAMPS" SAID the UNITED STATES SUPREME COURT Are an APPEAL to STUPIDITY.
Here's a very "good" reason why.
More Than 25 MILLION DOLLARS was paid out last year by retailers to Trading Stamp Companies in the METROPOLITAN DETROIT AREA ALONE.
This is enough money to cover the deficits in the city budget and go a long way toward helping solve the state financial crisis.
$25,000,000.00 is a lot of money to shell out for "FREE" STAMPS.

TOM'S NORTHWOOD MARKETS

ALWAYS THE BEST FOR LESS

888 ORCHARD LAKE ROAD

Open Daily 'til 9 P. M.
Open Sunday 'til 5 P. M.

We Reserve the Right to Limit Quantities



Kraft's Famous
MIRACLE WHIP
SAVE 14c! Quart Jar
49c



HEINZ Fancy Quality
KETCHUP
With This Coupon Only
Large 14 Oz. Bottles
2 for 39¢

Deming's Genuine Alaska
RED SALMON
WITH THIS COUPON
Tall 1-lb. Can **69¢**

SAVE 40¢
Swift's Premium Canned
WHOLE CHICKEN Giant 4 lb. Can **99c**



DEL MONTE Chunk Style
TUNA FISH
YOU SAVE AT TOM'S!
SAVE 8c!
23c Can

Carnation or Pet
MILK 3 TALL CANS **45c**

SAVE 20c!

L & S PRESERVE SALE
PEACH-APRICOT or STRAWBERRY
2 lb. Jar **49¢**

Happy Vale Tender
PEAS Tall 303 Can **9c**



Kraft's Philadelphia
The Very Finest
CREAM CHEESE Large 3-oz. Pkg. **10c**



COFFEE SALE
Maxwell House, Hills Bros., Chase and Sanborn
COFFEE 1 Lb. Vacuum Can **77c**



SAVE 15¢
GOLDEN FLUFFO 3 lb. Can **79c**

Beech-Nut
Gerber's or Heinz
★ STRAINED ★
BABY FOOD
11 JARS $1.00
SAVE 10¢



Lenten
FOODS

BIRDS EYE
Fresh Frozen
FISH STICKS
3 pkgs. **99c**

Birds Eye
OCEAN PERCH
12-oz. Pkg.
3 pkgs. **99c**

Paw Paw
GRAPE JUICE
Large 24-Oz. Bottle **25c**

SAVE 49c!
Wilson's Ideal
DOG FOOD
6 Tall 1-Lb. Cans **49c**

Royal Scot
YELLOW OLEO
5 1 Lb. Ctns. **$1**

BORDEN'S
Regular or Buttermilk
BISCUITS
Can **10c**

SAVE on TOM'S QUALITY MEATS

Hygrade's Sweetenized
SLICED BACON 1-Lb. Layer **59c lb.**

Fancy Grade "A" Whole
FRYING CHICKENS **39c lb.**

Make Your Own Filet Mignon
FRESH FROZEN WHOLE
★ Beef ★
Tenderloins
79c lb.

WILSON'S or BORDEN'S
COTTAGE CHEESE 1 Lb. Ctn. **19¢**

Repeated by Popular Request

1 LB. CELLO PKG.
• SUGAR CARROTS
1 LB. SOLID, FRESH
• GREEN CABBAGE
LARGE, CELLO PKG.
• RED RADISHES
LARGE BUNCH, FRESH, MILD
• GREEN ONIONS
ONE FULL POUND OF
• FRESH RUTABAGAS

Your Choice **9c**

Rhubarb Pie Recipe Takes Prize

By JANET ODELL
Pontiac Press Home Editor

Living next door to the hothouse rhubarb capital of the world — Macomb county — we should be big boosters for and users of the delicious fruit. You can buy it now in your grocery stores, long deep pink stalks that have a wonderful delicate flavor.

★ ★ ★

Earlier this month the annual Rhubarb Festival was held at Utica. In connection with the day's festivities a prepared rhubarb contest was held. Hundreds of good cooks from surrounding areas brought in pies, cakes, puddings, beverages and other foods made principally of rhubarb. Three home economists judged the entries.

★ ★ ★

Mrs. John F. O'Donnell of Rochester entered a Blushing Bunny Rhubarb pie, made with tapioca and egg yolks. She took home a ribbon and a merchandise prize.

The mother of five young children, Mrs. O'Donnell is an enthusiastic user of hothouse rhubarb. She also grows and freezes her own rhubarb during the regular season. Mrs. O'Donnell's hobby is "going antiquing."

Here is her recipe:

BLUSHING BUNNY RHUBARB PIE
By Mrs. John F. O'Donnell

4 cups cubed hothouse rhubarb
1 cup sugar
¼ cup quick cooking tapioca
3 beaten egg yolks
Few drops red food coloring
1 tablespoon butter
Baked pie shell

Combine first five ingredients in top of double boiler. Cook over boiling water until tapioca dissolves and rhubarb is tender. Stir in butter. Pour into pie shell.

For meringue: Beat 3 egg whites. Add 6 tablespoons sugar, one at a time. Continue beating until meringue folds over in soft peaks. Swirl over pie, spreading to edges. Bake at 425 degrees until delicate brown.

The grand prize went to an Armada cook who submitted a Rhubarb Chiffon Cake. We think you may like to try this unusual recipe.

RHUBARB CHIFFON CAKE
By Mrs. Frank Lambert

Sift together:
2¼ cups cake flour
1½ cups white sugar
3 teaspoons baking powder
1 teaspoon salt
2 tablespoons grated orange rind

Make a well and add in order given:
½ cup salad oil
5 egg yolks
½ cup cold water
¾ cup rhubarb juice
1 teaspoon vanilla

Beat with spoon until smooth. Measure into large bowl:
1 cup egg whites
½ teaspoon cream of tartar

Beat egg whites until stiff peaks form. Pour egg yolk mixture gradually into egg whites, folding gently. Then add ⅓ cup rhubarb sauce, drained. Fold in carefully.

Pour into 10-inch tube pan. Bake 55 minutes at 325 degrees; increase heat to 350 and bake 15 more minutes. Frost with Creamy Icing.

Creamy Icing
½ cup milk
2½ tablespoons flour

Cook to very thick paste; cool. Meanwhile cream ½ cup shortening with ½ cup sugar and ¼ teaspoon salt and 1 teaspoon vanilla. Add cooled paste to sugar and shortening mixture; beat until fluffy. Fold in ⅓ cup drained rhubarb sauce.



A PRIZE WINNER — Mrs. John O'Donnell of Rochester displays the pie that won her a ribbon at the Third Annual Hothouse Rhubarb Festival in Utica. Mrs. O'Donnell's pie is thickened with both tapioca and egg yolks, has a meringue topping.



CLABBER GIRL'S LUNCHEON

Corn Bread

Sift together 1 cup sifted *all-purpose flour*, 3 teaspoons *Clabber Girl Baking Powder*, 3 tablespoons *sugar*, and 1 teaspoon *salt*. Blend in 1 cup *yellow corn meal*, 9 slices *cooked crisp bacon*, finely snipped, 3 tablespoons finely diced *green pepper*, and ¼ cup chopped *pimiento*. Combine 1 *egg*, slightly beaten, with 1 *cup milk*, and ¼ cup *melted bacon fat, butter* or *margarine;* add all at once to corn meal mixture and stir until dry ingredients are just dampened. Pour batter into a greased 8 x 8 x 2-inch baking pan. Bake in a 425° F. (hot) oven about 25 minutes. Serve hot, cut into serving pieces. *Yield: 6 servings.*

You should know THIS about baking!

It's the balance of ingredients in baking powder that governs its leavening action. Only when these are scientifically balanced can you be sure of uniform action in the mixing bowl plus that final, balanced rise to light and fluffy texture in the oven... That's the story of Clabber Girl's double action!

Balanced Double Action means Better Baking!

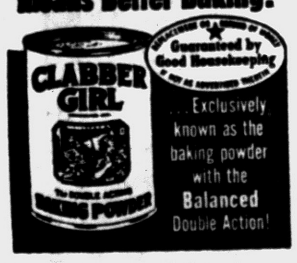

Cream of Rice Added to Meat

Oven-baked meatballs that are light and puffy . . . and the trick is quick cooking rice cereal. Here's a dish that can be prepared in advance and baked just before serving. It makes a good laundry day or P.T.A. Meeting day dish. Make full use of the oven by baking some glazed carrots and an Apple Betty to complete this menu. Add a salad and dinner is on the table.

Meat Balls En Casserole

1 cup water
1 teaspoon salt
⅛ teaspoon pepper
2 tablespoons cream of rice, quick-cooking rice cereal
1 pound ground lean beef
1 egg, beaten
1 teaspoon minced onion
⅓ cup catsup
1 tablespoon water
1 teaspoon kitchen bouquet

Place water, salt and pepper in saucepan over moderate heat. Bring to boil and sprinkle in Cream of Rice so that boiling does not stop. Cook, stirring constantly, until thick, about 1 minute. Lower heat, cover and cook, stirring frequently, for 5 minutes longer. Remove from heat and let col, covered, to room temperature.

When cooked rice is cool add ground beef, beaten egg, minced onion and mix well. Shape mixture lightly into 8 balls and place in shallow baking dish, about 8x10 inches. Mix catsup, water and kitchen bouquet and top each ball with about 1 tablespoon of this mixture. Bake in moderate oven, 350 degrees F., until done, about 30 minutes. Makes 4 servings.

Fresh Fish, Eggs Offer Best Bargains of Week

The difference in what you want and what you get at the food store depends upon you. What you see, read and decide makes the difference in being satisfied or dissatisfied with your choices.

★ ★ ★

As you make the weekly market list, do you consider the season of the year and how this affects supplies of meats, produce, frozen and canned foods, eggs and dairy products?

Do you recognize good quality and keep that quality by proper care and storage at home?

Do you notice that supplies available and customer demand control prices to a great degree?

Do you compare prices of similar foods before deciding which to put into the basket?

MEAT FORECAST

There is little change to report in the red meat picture pricewise. Beef prices are holding strong. Pork prices are steady at the wholesale level.

You will find some stores offering picnics, Boston butts, rib roasts, sausage meats and turkey at special prices.

Fish is a featured item in many homes this time of year. Heavy ice in the Great Lakes is the reason for small fresh fish supplies. Fresh herring and smelt are the thriftiest fresh fish buys. Frozen fish is easy to prepare. Buy packages that are frozen solid, and keep them that way until ready to use.

Frozen fish can best be thawed by taking from the freezer and placing it in the refrigerator for about 18 hours. If you need to thaw it quickly, immerse the package of fish in cold running water for about thirty minutes. Thawing at room temperature allows thinner parts of the fish to thaw faster than other parts, may allow spoilage of these parts.

THE EGG MARKET

You may notice a slight change at the egg case. Generally, eggs have dropped a few cents a dozen since last week. Brown or white, quality is the same, providing both have been cared for properly. Meaning, eggs need refrigeration.

FRESH PRODUCE

Two fresh fruits, guaranteed to give a spring time touch to your meals appear in most produce departments — pink rhubarb and plump pineapple.

About 80 per cent of the hothouse rhubarb in the United States is grown in Macomb county. This year's crop is much improved in quality and quantity over the 1957 crop.

Baked rhubarb holds its shape better than rhubarb cooked on top of the range. Cut stalks in half-inch pieces, place in a covered dish with no water. Bake in a 400 degree oven until tender. Add about one cup of sugar to one quart of rhubarb.

Fresh pineapples come from Cuba. Pick one heavy for its size. A reliable sign of ripeness is that the green leaves at the crown of the fruit can be easily plucked out. One medium - sized pineapple gives al least six servings of fresh fruit sauce.

Fresh vegetable supplies are still below normal. Radish and green onion supplies are improving. And are one way to add more color to salads for little cost. Cabbage is a good value at an average of 10 to 15 cents a pound.

CANNED AND FROZEN FOODS

Extra space and a few extra dollars can go far in placing food in the cupboard or in the freezer. It is easy to find economical buys in one pound cans of peas, beans, beets and corn; 46-ounce cans of juice; frozen strawberries and peas.

Hot Slaw Better With Ripe Olives

By International News Service

Make your cold ham or turkey, hot rolls and fruit cake luncheon into something a little special by serving ripe olive slaw. The following recipe serves eight:

1 medium sized cabbage, shredded
3 canned pimentos, cut into strips
⅔ cup ripe olives
½ cup cider vinegar
¼ cup water
½ teaspoon salt
3 tablespoons sugar
¼ teaspoon paprika
½ teaspoon prepared mustard
¼ cup oil
2 eggs
3 tablespoons cream

Cut olives into large pieces and combine with cabbage and pimento strips. Blend vinegar, water, salt, sugar, paprika, mustard and oil and heat to boiling. Remove from heat and add slowly to beaten eggs and cream. Return to heat and cook four or five minutes, stirring constantly. Pour over cabbage-olive mixture and serve.

Special stuffed buffet eggs: mix crabmeat, finely chopped celery and green pepper and seasoning with mayonnaise and mashed egg yolk to fill egg white halves.

Onions, Rice Good in Lent

Onions have been grow nand used as a food since the beginning of time. Rice is an ancient food as old as civilization itself. It has been so important as a food that the word "rice" was the same as "food" in some languages.

Here's a delicious way to combine these low cost, easily cooked foods to make a baked vegetable. Canned mushroom soup is used to add a creamy texture and to serve as a sauce. If you like peanuts, add a few peanut halves before the dish is baked.

Onion Rice Casserole

3 cups sliced onions (halve large slices)
⅔ cup uncooked white rice
2 teaspoons salt
¼ teaspoon black pepper
4 cups water
1 10½-ounce can condensed cream of mushroom soup
¼ teaspoon Tabasco sauce
½ teaspoon Worcestershire sauce
½ cup cracker crumbs
2 tablespoons melted butter or margarine
½ cup Parmesian cheese
¼ teaspoon garlic salt (if desired)

Put the onions, rice, salt, pepper and water in a 2-quart saucepan. Bring to a vigorous boil. Turn the heat as low as possible. Cover with a lid and leave over this low heat 14 minutes.

Stir in the mushroom soup, Tabasco sauce and Worcestershire sauce. Pour this mixture into a greased 2-quart oven dish. Sprinkle the cracker crumbs over the top. Pour the melted butter or margarine over the cracker crumbs. Sprinkle with the Parmesan cheese. Sprinkle the garlic salt over the top.

Bake in a 350 degree oven for 40 minutes. If a darker crust is desired, sprinkle with paprika 10 minutes before the cooking time is over. This recipe makes 8 servings.

Toast and Ham Form Base for Baked Egg Dish

"Now there's an egg dish I'd go for even on the day after Easter, when eggs are still running out of my ears from Lent."

When eggs can be made tempting even to a man who has substituted eggs for meat once or twice a day for 40 days, they must be good. Good in looks, good in taste. The dish that prompted this enthusiastic outburst is "Ham and Eggs, Delicious." It's recommended by home economists of the Department of Agriculture as one of the most appetizing of all ways to serve eggs, now that egg production is reaching its seasonal peak of the year.

Here's how to make Ham and Eggs, Delicious.

Make a piece of toast for each serving. Brown a slice of ham in a skillet with butter. Separate white from yolk of a large size egg. Beat the whites until stiff and place on top of ham, which is on the toast. Make a hollow in the center of the egg white, and put the egg yolk in the center. Sprinkle with grated cheese, and a little salt and pepper.

Bake in a moderate oven, 350 degrees, until the yolks are firm and white is slightly browned. (P.S. Better count on at least two servings for the men of the family.)

Give Individual Touch to Favorite Frozen Meal

The kitchen of 1958 is a far cry from that of 1900 . . . as are the pleasing easy meals that come from it.

The recipe file has also undergone a change since Grandmother copied bits of her culinary knowledge onto scraps of paper. Gone, too, are the recipes calling for "a half egg shell of water" or "butter the size of a walnut."

True there will always be old favorites . . . but new recipes and ideas soon find their proper place in the file. Here's a trick . . . with frozen prepared dinners, which you might like to use. Before the dinners go into the oven, carefully turn back the foil half way . . . and spoon in a delectable morsel . . . your own "touch" to a beef dinner, fried chicken, haddock or turkey dinner.

Once you've added your choice of ingredients pull the foil forward . . . over the meat . . . and seal securely. (Haddock is the only exception.) Then follow the label directions for heating temperature and time.

To start off, try these ideas:

a) Spread 1 tablespoon ginger marmalade over chicken in frozen dinner . . . for zippy flavor and a soft, shiny glaze.

b) Sprinkle ⅛ teaspoon old fashion French salad dressing mix . . . the kind you buy in the small paper packets . . . over beef and gravy in beef dinner.

c) Another one for beef dinners . . . horseradish and beef are practically teammates when it comes to flavor. Spread ½ teaspoon of this prepared condiment over the beef slices in the dinner.

d) For the gourmet approach we suggest ½ teaspoon drained capers . . . scattered over the haddock and golden cream sauce in haddock dinner.

Now you're on your own to gather new ideas. But we'll wager the price of your recipe file that Dad and the youngsters will have numerous contributions to offer . . . once they catch on to this novel way of serving frozen prepared dinners.

Tartare Sauce Puts Zip Into Stuffed Eggs

Make these eggs several hours ahead of serving and refrigerate so flavors will develop.

Stuffed Eggs Tartare

6 hard-cooked eggs
6 tablespoons commercially-prepared tartar sauce
1 tablespoon minced parsley
¼ teaspoon (generous) dry mustard
Paprika
Parsley sprigs
Salad greens
Other raw salad vegetables

Shell eggs and cut in half lengthwise while still warm from cooking. Remove yolks and mash fine; add tartar sauce, parsley and mustard; mix well. Spoon mixture back into egg cavities. Cover and refrigerate to allow flavors to develop. Sprinkle with paprika and garnish each half with a parsley sprig just before serving.

Serve 3 egg halves to a portion on salad greens and accompanied by other raw salad vegetables such as radishes, cucumber, tomato. Makes 4 servings.

KEEPS SLIM NATURALLY



Mrs. Gordon Gunn says...

"I have to watch calories to stay size 12 so between meals I drink TreeSweet Grapefruit Juice when those hunger calls come! It's *naturally* sweet, *naturally* low in calories, and 2 small glasses alone give me my full daily requirement of vitamin C.*



"The Finest Dinner You Can Serve Your Dog"



KIBBLES® and STEW

All your dog's basic diet needs are in meat-meal, vitamin-rich Kibbles. And stew—of meat and 7 vegetables—adds spicy zest to his dinner. Look for these foods in your favorite store.



You can smell the rich coffee flavor!

NO MISTAKE—IT'S A FLAVOR BREAK



This coffee is so fresh... so different ...you'll love the coffee it makes!

This new Instant Chase & Sanborn has the wonderful aroma you love about coffee! The aroma-rich texture even looks different. Richer! Fresher! You may even want to try less than usual for the flavor you like best. For a Flavor Break every time get Instant Chase & Sanborn, today. You'll love it!

Special get-acquainted offer:
15¢ OFF
ON LARGE-SIZE JAR

INSTANT CHASE & SANBORN
—the full-bodied coffee!



ANOTHER FINE PRODUCT OF STANDARD BRANDS INC.



Vegetable Oil Is Preferred

Only recently doctors and nutritionists have discovered the special value vegetable oil has in helping to keep the bloo dcholesterol level in balance. Housewives have long known its value—in terms of convenience and good results—in all phases of cooking, frying, baking, for use in salad dressings.

Here's a recipe that puts all-time favorite family tastes into a nourishing one-dish dinner—and that uses corn oil as a natural component. Easy to make, delicious, we predict it will be a week-in-week-out standby.

Heavenly Hamburger Casserole

1 8-ounce package of noodles or macaroni
¼ cup corn oil
1 medium onion, chopped
1 pound ground beef
¼ pound sharp cheddar cheese, grated
1 can (10½ ounces) condensed tomato soup
1 cup water
1 teaspoon salt
⅛ teaspoon pepper
crumbs
minced parsley, to garnish

Cook the noodles or macaroni in rapidly boiling salted water according to package directions; drain. Heat corn oil in heavy skillet over medium heat about 3 minutes. Add onion and ground beef. Cook, stirring occasionally, until lightly browned.

Place the noodles or macaroni in bottom of individual casserole a baking dish (7½x11½x2 inches or a 2-quart casserole. Spread the cheese over the noodles or macaroni. Top with the browned meat.

Combine the tomato soup, water and seasonings; pour over meat. Garnish with the crumbs and minced parsley. Bake in a moderate oven (350 degrees) 35 to 40 minutes. Makes 8 generous servings.

Macaroon Parfait Has Cherry Layer

Occasionally we encounter a reader who is perfectly willing to give us her recipe but does not wish to have her name used in connection with it. Such was the case with the following recipe. But it sounds delicious and should be shared with The Press readers.

Macaroon Delight

6 coconut macaroons
½ cup maraschino cherries, drained and cut
¼ cup broken (not ground) nutmeats
¼ cup rum or rum flavoring
1 pint vanilla ice cream

Break macaroons into small pieces. Stir them into the ice cream that has been allowed to soften slightly, along with nuts and rum. Layer this in parfait glasses with the cut cherries. Top with a cherry or mint leaf. Make ahead of time and let stand in freezing compartment of refrigerator. Serves 4-6.

Stew Meat Less Tender

Beef, veal or lamb are often used in stews. When using veal for a stew, the meat may be cut from any one of the following places . . . neck, breast, shoulder or flank. Being less tender, the meat is naturally cooked by a moist heat method of meat cookery.

Second Day Pork Goes Into Salad

For a quick and simple luncheon, simply incorporate some diced cooked pork into this delicious fruit salad—the name—Pork Salad Jamboree. The salad is also a gathering . . . a gathering of diced cooked pork, diced red apple, lemon juice, green grapes, chopped celery, seasonings and mayonnaise.

Pork Salad Jamboree

2 cups diced cooked pork
1 cup diced red apple
4 teaspoons lemon juice
1 cup green grapes
⅛ cup chopped celery
½ teaspoon salt
½ cup mayonnaise
Lettuce

Sprinkle apples with lemon juice. Combine pork, apples, grapes and celery. Chill. Add salt and mayonnaise, mix lightly. Serve in lettuce cups. Yield: 4 to 6 servings.

Only Half a Cup of Water

You can cook a couple of pounds of turnips (peeled and diced) in a half cup of boiling water, adding a teaspoon of salt. Put the covered saucepan over high heat and as soon as steam appears reduce the heat to simmering. If water evaporates before vegetable is tender, add a little more.

Hamburger Inexpensive When Facts Are Known

Have you questioned the higher prices of ground beef? Actually, prices for hamburger have risen justly explains the MSU Marketing Information Agent. Boning beef, the meat from which ground beef is made, has been in fairly short supply Mrs. Lawyer reports.

A pound of hamburger will serve three or four depending upon the size of appetites. If you divide this number into the cost per pound, you will see that hamburger always rates as one of the thrifty meat buys.

Terrific FOOD VALUES
That Will Save Plenty On Food Budgets!

COMPARE THE SAVINGS ON THESE SPECIALS

RINSO BLUE Large Pkg. 25c

Campbell's Pork & Beans Large 16 Oz. Can 11c

HEINZ Ketchup 14 Oz. Bottle 19c

KRAFT SHORTENING 3 Lb. Tin 69c

Puss 'n Boots CAT FOOD 15-oz. cans 2 for 29c

BOSCO 12 Oz. Jar 37c

Ruby Bee STRAWBERRY PRESERVES 21-ounce jar 39c

BISQUICK BISCUITS 10c
Buy four tubes. Get 30c refund on Ruby Bee Preserves. Get details at any Shop-Rite Market!

TERRIFIC SAVINGS!
Big Chief Michigan Beet SUGAR 5 Pound Bag 39c

M & M CANDY 7 Oz. Pkg. 29c

KRAFT Marshmallow Miniatures 29c

QUALITY Meats
SWIFT PREMIUM BACON Lb. 63c
PETER'S SMOKED & BONED ROLLED HAM Lb. 69c
CHOICE STEER ROUND STEAK Lb. 79c
FRESH BEEF TENDERLOIN Whole, 3 to 5 lb. Average Lb. 89c

Campbell's Chicken Noodle or Mushroom Soup 6 cans 89c

Jack Rabbit NAVY BEANS 2 Lb. Bag 29c

KRAFT ITALIAN DRESSING 8 Oz. Jar 31c

CLOROX ½ Gallon 37c

KRAFT American or Pimiento CHEESE 33c

Gigantic Savings

Hekman's "5 Pak Fresh Saltines" Pound Box 25c

WAXTEX Waxed Paper 100 Foot Rolls 2 for 39c

NEW ERA POTATO CHIPS 1 Lb. Bag 79c

FROZEN FOOD
Frosty Acres POT PIES • BEEF • CHICKEN • TURKEY 5 for $1.00
Frosty Acres FRENCH FRIES Squash or Cut Corn YOUR CHOICE 15c Pkg.

FANCY FRUITS and VEGETABLES
Solid Heads New CABBAGE Lb. 10c
Florida Seedless WHITE GRAPEFRUIT 4 for 39c

Homogenized MILK ½ Gallon Carton 39c

Brach's CHOCOLATE EASTER EGG CRATE 29c

Brach's JELLY BIRD EGGS Pound Bag 29c

COPYR. © 1957 by National Retail Marketing

Shop Rite Super Markets

Nick's Shop-Rite Market 263 Auburn Ave. Open Sunday
Farmer's Shop-Rite Market 484 Auburn Avenue
Huron Friendly Shop-Rite Mkt. 884 West Huron St. Open Sunday
Gingellville Shop-Rite Market 3390 Baldwin (Gingellville)

We Reserve the Right to Limit Quantities

Dilly Frank and Potatoes Delight Cook and Family

Cheers from the family and a cheer from the cook will result from this dilly frank and potato scallop. It's a main dish so delicious and so simple to prepare that it's certain to become a favorite with everyone.

★ ★ ★

This is a combination of potatoes and lightly browned chunks of frankfurters in a delectable sauce, herb-seasoned with crumbled dill weed. The sauce is interesting in that all it requires is evaporated milk and water (besides the seasonings). The evaporated milk and water are added to the cubed potatoes as they begin cooking and by the time potatoes are tender the liquid has thickened to just the right consistency for a creamy sauce.

Dilly Frank and Potato Scallop

3 slices bacon
6 frankfurters
4 cups cubed raw potatoes
2 tablespoons chopped onion
1 cup boiling water
1 tall can evaporated milk (1½ cups)
1 teaspoon dill weed
1 teaspoon salt
Few grains pepper

Place bacon in a large fry pan and fry over low heat until crisp. Remove bacon to paper toweling to drain. Add frankfurters, which have been cut into 1-inch chunks to bacon fat in fry pan and cook over low heat, stirring frequently until lightly browned. Remove to paper toweling to drain.

★ ★ ★

Add cubed raw potatoes and onion to bacon fat in fry pan, and cook and stir over low heat until most of fat is absorbed and onion is transparent, about 3 or 4 minutes. Add water and evaporated milk and continue cooking over low heat until potatoes are tender and sauce starts to thicken, about 20 to 25 minutes, stirring occasionally. Crumble dill weed with fingers and add during the last few minutes of cooking. When potatoes are tender, add frankfurter chunks, salt and pepper, and stir gently until heated thoroughly. Remove from heat and crumble bacon on top. Makes 4 servings.



DILLY FRANK AND POTATO SCALLOP — Here's supper in a skillet and this is a dish that will bring them all running. It's dilly frank and potato scallop and the aroma it gives off from the franks and dill weed is practically irresistible. Evaporated milk cooks into a beautiful sauce for the potatoes and franks and crumbled bacon makes an edible decoration for the top.

Nut Butter Flavors Fluffy Egg Dish

Eggs team up with peanuts for more surprise Lenten treats. Some morning soon, make it Fluffy Peanut Butter Scramble on hot buttered toast for breakfast.

Fluffy Peanut Butter Scramble

4 eggs, separated
¼ teaspoon salt
3 tablespoons peanut butter
¼ cup milk
2 tablespoons chopped parsley
1 tablespoon butter or margarine

Beat egg whites until foamy. Add salt and beat until stiff but not dry. Beat egg yolks until thick and light yellow. Blend peanut butter with milk and add to yolks, beating to blend thoroughly. Add parsley. Fold into egg whites. Melt butter in double boiler, pour in fluffy egg mixture and cook over boiling water until just set, stirring frequently. Serve on hot buttered toast points. Makes 3 to 4 servings.

When you store fish in the refrigerator, cover it well so no odor will escape.

Hunters' Stew Full of Fish, Rice

In the Pee Dee section of South Carolina, this stew is popular at indoors and outdoor gatherings. The story of the origin is that a party of hunters and fishermen cooked this stew on a pine bark fire and ate it on sheets of dry pine bark.

Pine Bark Stew

3 tablespoons cooking fat
2 cups chopped onions
1 can (1 lb.) tomatoes, broken up
⅓ cup catsup
1 tablespoon Worcestershire sauce
¼ teaspoon Tabasco sauce
1 pound fish fillets, skinned and cut into 2 inch squares
¾ cup uncooked white rice
1½ cups water
1 teaspoon salt

Melt the fat in a 2-quart saucepan or in a skillet. Add the onions. Cook, stirring occasionally, until the onions begin to brown. Add the tomatoes, catsup, Worcestershire sauce, Tabasco sauce and fish. Cover and simmer 15 to 20 minutes or until the fish flakes easily.

While the fish cooks put the rice, water and salt in a 2-quart saucepan. Bring to a vigorous boil over a high heat. Turn the heat down. Cover with a lid and simmer 14 minutes. Remove saucepan from heat but leave lid on 10 minutes.

After the fish is done stir in the rice or serve the fish stew over servings of the rice. This stew is thick enough to serve on plates. Hot cornbread, corn muffins or corn sticks would be the ideal bread to serve with this fish dish. This recipe makes 6 to 7 servings.

HERE ARE THIS WEEK'S SPECIALS IN
MELMAC COMPLETER PIECES

INTRODUCING 2 New MALLO-WARE PIECES



NO. 91 VEGETABLE OR SERVING BOWL. Large size. Available in colors. Lug handles. A MUST to a complete Mallo-Ware MELMAC service, at a special bargain price. See it today at our MELMAC center.
List Price $2.65
OUR PRICE $1.69 EACH

NO. 70 SALAD, SERVICE OR CAKE PLATE. This 7" plate fills a number of uses in every day meal serving. You will want to add a complete set of these plates to your Mallo-Ware service, and they are specially priced so you can.
List Price $1.10
79¢ EACH

YOUR CHOICE OF 6 HI-FASHION COLORS... At your
WRIGLEYS Gold Bell Gift Stamps SUPERMARKETS

Gold Bell Gift Stamps for Finer Gifts Faster — and Less Stamps Per Book

Wrigley SUPERMARKETS

45 S. Telegraph Rd. (Tel-Huron Shopping Center) Open 9 to 9, Thurs., Fri., Sat. Sunday 9 to 6, Other Days 9 to 6
536 N. Perry St. Open 9 to 9 Thurs., Fri. Sunday 9 to 6, Other Days 9 to 6
Northill Shopping Plaza (Rochester) Open 9 to 9 Thurs., Fri. Other Days 9 to 6
398 Auburn Avenue Open 9 to 9, Thurs., Fri., Sat. Other Days 9 to 6
59 S. Saginaw St. Open 9 to 9 Thurs., Fri. Other Days 9 to 6
5060 Dixie Highway (Drayton Plains) Open 9 to 9 Thurs., Fri., Sat. Sunday 9 to 6, Other Days 9 to 6

RECIPE FOR RAINBOW Cookie Eggs



Try these decorative and delicious "Easter Egg" treats. They're two-bite size (that's one bite better than bite size).

Cream ¼ lb. margarine and ½ cup confectioners sugar well. Add ½ tsp. salt and ¾ tsp. Durkee's Vanilla. Blend in 1 cup sifted flour and ½ cup Durkee's Coconut. Form into small egg shapes (¾ tbsp. dough). Bake on lightly greased cookie sheet at 300° F. for 25 min. Cool.

For frosting: cook to thin syrup 2 cups granulated sugar, ⅓ tsp. cream of tartar, 1 cup hot water. Cool to lukewarm. Add ½ tsp. vanilla, about 1½ cups sifted confectioners sugar, 'til frosting is of consistency to pour.

Tint 3 sauce dishes of coconut different colors using 2 drops Durkee's Food Color in ½ tsp. water to ½ cup Durkee's Coconut.

Pour frosting on cookie eggs. Sprinkle immediately with colored coconut. Makes about 2 doz. Rainbow Cookie Eggs.

DURKEE'S SPICES & EXTRACTS



Guaranteed Nature Fresh
7-oz. Foil 31¢
Special Refund Offer on Bag!

Made from the World's Finest Vanilla Beans
4-oz. Bottle 79¢



Color Your Easter Eggs
Durkee's Pure Liquid Colors
4-Vial Kit 25¢

Brach's Easter Candies



JELLY BIRD EGGS
24-Oz. 39¢
16-oz. Poly. Bag 29¢
Bright shiny and tender eggs of all colors



Dainty candy pots for Easter parties

MARSHMALLOW CHICKS and RABBITS 10-oz. Poly. Bag 29¢

BRACH'S Real Chocolate
Stars 7½-oz. Box
Creme Drops 13½-oz.
Your Choice 39¢

Heavenly for Hot Oyster Stew
Gulf Kist Cove Oysters — Lenten Treat! 8-oz. Can 45¢

Wonderful Lenten Dish with Tuna
Uncle Ben's Long Grain Rice — Converted Fluffy 14-oz. Box 25¢

Meatless Italian Food Favorites!
Prince Brand RIGATONI or PASTA E FAGIOLI — Your Choice 15-oz. Jar 29¢

A Zesty Treat with Any Meal
Libby's Sweet Pickle Relish 8-oz. Jar 19¢

Meatless Sauce of Many Uses
Premier Sauce Arturo 8-oz. Can 21¢

Fresh — Pure — Delicious
VELVET Smooth Peanut Butter
18-Oz. Jar 59¢
Michigan's Favorite!

KRUN-CHEE POTATO CHIPS
Finer, Fresher with "MAGIC-PAK"
1-Lb. Bag 79¢



Lenten Special — New Swanson TV Filet of Haddock Dinner — with 10c coupon inside, good on next purchase of Swanson TV Dinners

Swanson TV Dinners — Haddock, Chicken Turkey or Beef — Your Choice 59¢

Juicy, Tender, Frozen-Flaked
Grand Duchess Beef Steaks 11-Oz. Pkg. of 4 59¢

Heat & Eat — Frozen Treat
Terry's Beef Chop Suey 1-Lb. Pkg. 49¢

SWIFT'S "Ready-Quick" Frozen
Hamburger Patties 12-Oz. Pkg. 63¢

Frozen Horsemeat
Hills Pet Food — Nutritious Meat Treat 2 12-Oz. Pkgs. 39¢

Dairy-Fresh
Kraft Caramels — For Caramel Apples! 16-oz. Poly. Bag 39¢

KRAFT'S for Salads & Cooking
Miniature Marshmallows 10½-oz. Poly. Bag 29¢

2¢ Off — Special Label
Strongheart Dog Food 4 1-lb. Cans 35¢

Sugarless-Vitamin Enriched
Lolli-Pups Pet Candy 7-oz. Pkg. 19¢

Made from Govt. Inspected Horsemeat
Orleans Dog Food 2 15½-oz. Cans 45¢



New — Extra Rich
LIQUID PRELL
Radiant Beauty in every drop! 60¢ and $1.00
Keeps Your Soap Dish Neat As New Curved to hold your Dove Bar too!

FREE Dove Perch!
With Every Dove 2-Bar Pack . . .



DOVE BEAUTY BAR
Reg. Size 2 for 39¢
Both Size 2 for 49¢



new . . . no lotion HOME PERMANENT
PROCTER & GAMBLE'S PACE
The End Papers do the waving for you
• Regular • Super • Gentle
$2 Plus 15c Fed. Tax

Now PINK to blend with skin tones
New Pink Etiquet Deodorants at ½ price!
Regular 98c Size
49¢ Plus 5c Tax



Enter GLEEM'S "Treasure Hunt" Contest
GLEEM Tooth Paste
For People Who Can't Brush After Every Meal
69¢ and 83¢
Contains GL-70





Deep Cleans — Deodorizes — Disinfects!
LYSOL Brand DISINFECTANT
Reg. 59c Size 5-oz. Bottle
10c OFF House Cleaning Special!
49¢ LIMITED TIME ONLY

DEXOL
Safe for Nylons, Rayons, Colors
The Laundry Bleach Fabric Makers Recommend
Reg. Pkg. 31¢



IT'S SPRING CLEANUP TIME — with DEXOL!
Get your $1.00 Value All-Purpose APRON with 3 Pockets containing a Sponge, Dust Cloth and Polishing Cloth — for only 50c and DEXOL Box Top. Send with your name and address to Tidy House Prods. Co., "All-Purpose Apron Offer," Box 469, Shenandoah, Iowa by 7/30/58.

LOVELY ANITA EKBERG INVITES YOU TO TRY Lustre-Creme Shampoo



Med. Jar 57¢ Large Jar $1 LOTION Shampoo 60¢ & $1

EVERYBODY WINS!
IN EVERSHARP-SCHICK MILLION PRIZE CONTEST
★ An Established RESORT BUSINESS anywhere in the U.S.A.
★ A Blue Chip STOCK PORTFOLIO
★ DELTA POWER TOOL WORKSHOP
★ 5 Mark III RCA VICTOR HI-FI SETS
★ 50 Big Picture RCA VICTOR PORTABLE TV SETS
★ PLUS ONE MILLION ADDITIONAL PRIZES worth at least $1.00 each



UPSTAIRS, DOWNSTAIRS Everywhere In the House
FLEXIBLE Tidy-Mat TRANSPARENT

It's easy to enter. Just buy an Eversharp-Schick Hydro-magic Razor Kit, only $1.89, or 2 clips of Hydro-magic "Gold" Blades, $1.96, and you get your official entry blank with full contest details.



EVERSHARP-SCHICK Hydro-magic RAZOR KIT • Razor • 24 Blades • Travel Case $1.89



EVERSHARP-SCHICK Hydro-magic "GOLD" BLADES 48 Blades only $1.96

Versatile Plastic 1,001 USES
• Shelf Liners
• Appliance Protectors
• Pet Feeding
• Table Surfaces
• Wall Protector
• Drain Board Covers
Handy Pkg. Roll 6 feet x 30 inches $1.98

Prices effective through Sunday, March 23rd.
We reserve the right to limit quantities.

Wrigley SUPERMARKETS

GET FINER GIFTS FASTER WITH GOLD BELL GIFT STAMPS



Residents Shop for Traditional Spring Finery

Pontiac Gets Ready for Easter Parade

Traditionally people buy new spring outfits for the Easter season, and Pontiac residents are getting a good start on their Easter shopping. Brian Wideman decided that a Fraternity Prep Ivy-styled suit with washable dacron tie and perma-smooth shirt would be just the thing for this year's Easter parade. Ann Rupert chose a navy and white cupioni sheath dress by Kerrybrooke with white hat and gloves for her Easter ensemble.



Clutching her stuffed doll, Kathy Boettcher shows off what she'd like to wear in the Easter parade this year. She looks like a perfect little lady in a blue nylon dress which is held stiff by crinoline.



Easter will find Mrs. LaVon Ryden decked out in her best spring finery — perhaps she'll decide to wear this Minx Mode sheath dress which features a pure silk black and white polka dot scarf. A black straw hat with white pique band and veil tops off her outfit.

12 Attend DAR State Conference

Attending the state conference of Daughters of the American Revolution from General Richardson Chapter were Mrs. Allan H. Monroe, Mrs. E. G. Clark, Mrs. L. L. Dunlap, Mrs. Bradley Scott, Mrs. H. F. Going and Mrs. H. F. Behlow.

★ ★ ★

Attending daily sessions at Hotel Statler, Detroit, were Mrs. Harry D. Chapman, Mrs. Lloyd Porter, E. Grace Clark, Mrs. Harry C. Bates, Mrs. Grant Beardslee and Mrs. H. S. Wilson.

★ ★ ★

Mrs. Scott was elected to the office of state librarian. Mary Jane Buckner served as a page.

No Charm Shown by Greedy Guest

The person who tries to eat enough at a cocktail party to keep from having to stop somewhere for dinner afterward is not a very charming guest.

Instead of talking to others you'll see him at the table stuffing himself as long as he is at the party.

Circle Gathers

Mrs. Ted Hoyt gave the program for members of Dorcas Circle of First Christian Church Tuesday. Cancer pads were made during the morning session. Elizabeth Circle joined Dorcas Circle for a box luncheon.

Six pages today in Women's Section

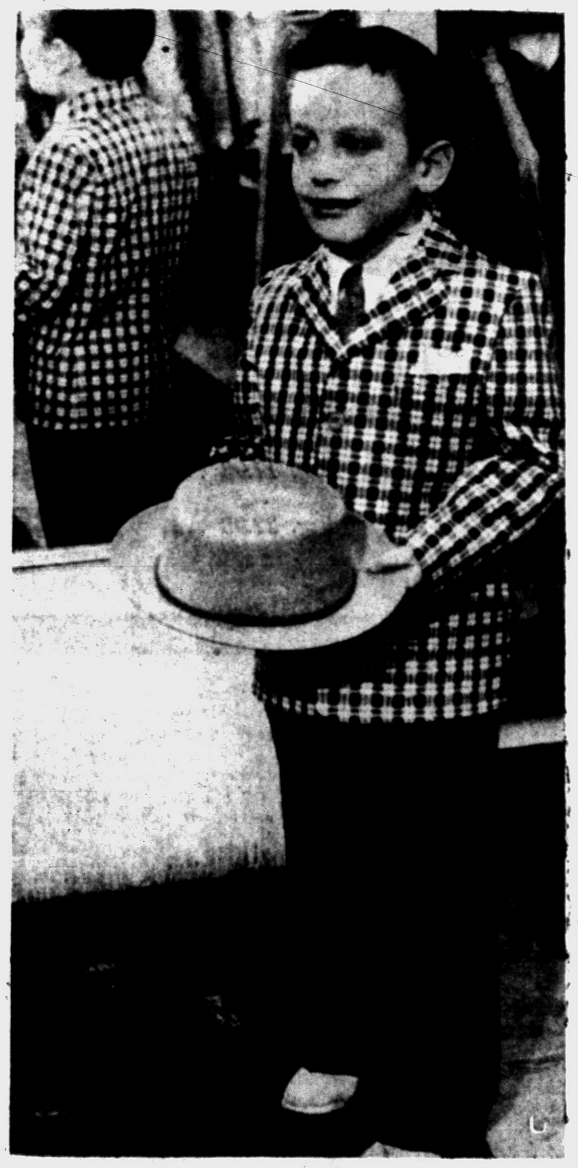

Pontiac Press Photos

Wearing an Acecraft sport suit with black, white and charcoal checked sport coat and solid black sheen slacks, Russell Steinman is all set for the spring season.

Mission Group Holds District Meeting Here

Women's Missionary Society of Eastern Michigan District met all day Tuesday at St. John Lutheran Church for an annual district meeting.

Mrs. Reuben Norling, WMS conference president from Detroit, greeted the 150 women who came from 11 societies.

Marian Anderson and A. F. Angster spoke on phases of social missions.

Soloists for the day were Mrs. Eugene Danielson and Mrs. LaVon Ryden. The Rev. Carl W. Nelson conducted installation of officers.

Offers Tickets for 'Oklahoma'

Reserved seats for "Oklahoma" by Rodgers and Hammerstein will be available in Pontiac Central High School corridors from 9 a.m. until 1 p.m. Saturday, according to George Putnam, vocal music director.

The musical will be presented March 26, 28 and 29 by the Vocal and Dramatics Departments of the high school. The production will have orchestral accompaniment.



Mrs. Leon Bigger votes for a gray tailored suit with a red and white blanket plaid coat topped with a small white and black hat as her favorite spring ensemble.

Pattens Visit Hills, Travel Abroad

By RUTH SAUNDERS

BLOOMFIELD HILLS — Mr. and Mrs. Marc T. Patten, formerly of Bloomfield Hills, have been visiting in the Hills en route from their Wyoming ranch to New York. They sailed from there Wednesday on an extended trip abroad.

Mr. and Mrs. Patten were houseguests of Mr. and Mrs. Fred Sanders and the Denton Andersons. Between the visits they drove to Urbana, Ohio, to see their son-in-law and daughter, Mr. and Mrs. Charles E. Stadler (Joan Patten) and their children.

★ ★ ★

Mr. and Mrs. William Vhay Murphy (Gayle French) of Graefield road announce the birth of a son, Charles Thorne Murphy II.

Ensign and Mrs. Gerald C. Gilbert, who have been living on the West Coast since their December marriage, are spending this weekend with Mrs. Gilbert's parents, Dr. and Mrs. John E. Hauser of Hamilton road.

Ens. Gilbert is being moved to Great Lakes Naval Training Station near Chicago.

To complete the family reunion, Bruce Hauser will be home on his spring vacation from Duke University.

SAIL FOR EUROPE

Mrs. Herbert H. Hills and Mrs. Cecil F. Charlton sailed Wednesday for Europe and a Mediterranean cruise aboard the Motor Ship Libreville. They joined the Preston Doziers, who left Monday for New York.

★ ★ ★

Mr. and Mrs. Robert W. Muzzy flew to Phoenix, Ariz., last weekend for a visit with Mr. and Mrs. Morris Muzzy and a stay at a ranch near Phoenix.

In the winter commencement exercises of Michigan State University held at East Lansing, Thomas C. Strang received a bachelor of science degree. The son of Mr. and Mrs. C. J. Strang of Wenonah drive, he is planning to continue with graduate studies at MSU.

New Officers Are Selected by Square Set

Russell Williams was elected president of Square Set Dance Club Wednesday evening at Wever School.

★ ★ ★

Elected to serve with Mr. Williams were Max Wilson, vice president; Mrs. Thomas Callahan, secretary, and Mrs. Fred Fredriksen, treasurer. Dennis Cheyne and Mrs. James Thompson were named to the board of governors.

Master of ceremonies for the dance was Pete Messeman. He was assisted by Ralph Price, Arthur Yarger, Sidney Olson, Mr. Williams and Mr. Wilson, callers.

★ ★ ★

Among the guests were Mr. and Mrs. George Putnam, Mr. and Mrs. John Bassett and Charlotte Myers.

Mr. and Mrs. Irwin Mills and Mr. and Mrs. Willard Fulkerson served refreshments.

STORE No. 1
1540 Union Lake Rd.
Union Lk. Shopping Center

TURPIN-HALL
FAMILY SHOE STORES

STORE NO. 2
4464 Dixie Highway
Drayton Plains

WEEKEND SALE

IVY LEAGUE GUMDROPS
Black suede with black soles. With or without hooks. Sizes 4 - 10, B - C - D.
Reg. 5.99
NOW $3.99



SCAMPAROOS
By POLL PARROT
Sturdy oxfords in black or brown. Sizes 8½ to 3.
Reg. 5.99
NOW $3.99



SHU-LOCK
For little gents, youths and boys. Black. Sizes 11 - 3.
Reg. 5.99
NOW $4.99

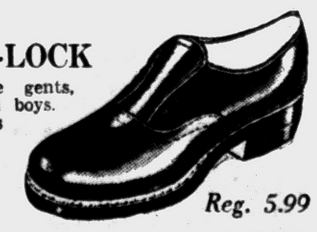

SWIVEL STRAP
Scamperoos by Poll Parrot. Shiny black patent in sizes 8½ - 3. A-B-C-D.
Reg. 5.99
NOW $3.99



STORE NO. 1 OPEN EVENINGS AND ON SUNDAY

TURPIN-HALL

PLENTY OF FREE PARKING AT BOTH STORES

Beauty that delights the bride...

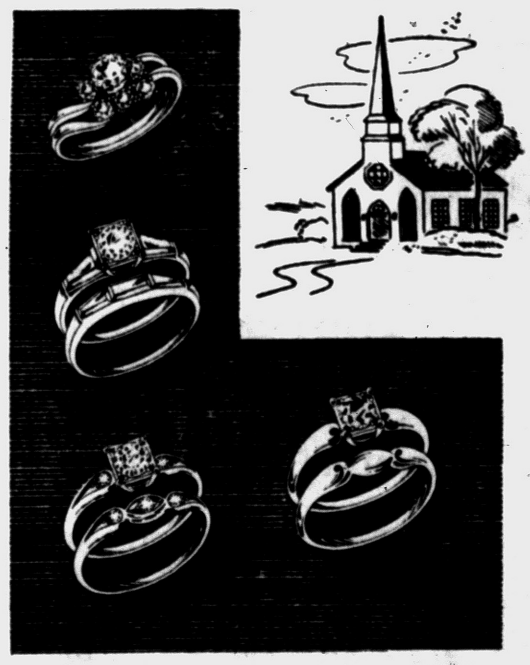

Prices that please the groom!

Congratulations are in order when the bride's wedding ring ensemble is chosen from our collection! For we've made certain that every diamond we offer is outstanding for color, clarity, cut... every setting fashionable in design... every price the lowest possible. Let us help you make your selection now!

From $49.50 per set up

Peace of Mind Credit

Sallan Jewelers

88 NORTH SAGINAW ST.
NEXT TO SIMMS
Visit Our Complete OPTICAL DEPARTMENT.
FE 2-5812
BUDGET TERMS TO SUIT

President Syngman Rhee of Korea sent the following message on his New Year's cards: "There is no enemy to fear, if the power of pen and sword is used for justice."

"BRIGHTEN-UP" YOUR HOME NOW!

SHERWIN-WILLIAMS PAINTS

Famous for Quality... Beauty... Protection

Save Now on these BIG SPECIALS

HIGH-GLOSS ENAMEL

SAVE 79c ON A QUART

SHERWIN-WILLIAMS ENAMELOID

- 15 brilliant colors
- Use it anywhere . . . indoor or outdoor
- Dries fast . . . smooth as china
- Dirt, grease and stains wash right off

SALE PRICE $1.98 Qt. Reg. Price $2.77 Qt.

FLOOR ENAMEL

SAVE 54c ON A QUART

SHERWIN-WILLIAMS PORCH & FLOOR ENAMEL

Durable enamel that gives a beautiful, long-lasting finish to interior and exterior floors and porches. 9 rich colors!

SALE PRICE $1.69 Qt. Reg. Price $2.23 Qt.

INTERIOR VARNISH

SAVE 63c ON A QUART

SHERWIN-WILLIAMS MAR-NOT

Tough, long-lasting, glistening finish for interior floors, woodwork and furniture. Resists heat and alcohol stains.

SALE PRICE $1.59 Qt. Reg. Price $2.22 Qt.

HIGH-QUALITY BRUSH

SAVE 76c ON A

SHERWIN-WILLIAMS 2½" BRUSH

All pure bristle. . . perfectly tapered. Ideal all-purpose brush.

SALE PRICE $1.49 Reg. Price $2.25

Get these Brighten-Up Specials NOW!

LET US RECOMMEND A GOOD PAINTING CONTRACTOR

SHERWIN-WILLIAMS

71 W. Huron FE 4-2571

OPEN A CHARGE ACCOUNT • WE DELIVER

OR AT YOUR NEARBY SHERWIN-WILLIAMS DEALER

—FREE PARKING IN REAR—



Wednesday marked the annual meeting and luncheon of Parliamentary Study Club. Going over their notes at the event in Ted's Restaurant are club members Mrs. Lloyd Farley (left) and Mrs. John McNeely.

Study Club Hears Talk by Willman

Walter K. Willman, city manager, spoke on "The City of Pontiac" at a Wednesday luncheon meeting of Parliamentary Study Club held at Ted's Restaurant.

Mrs. Paul Gorman was elected president at the annual meeting, with Mrs. John McNeeley as first vice president; Mrs. Lee Hill, second vice president; Mrs. Lloyd Farley, recording secretary; Mrs. C. W. Crawley, corresponding secretary; Mrs. Harold Schingeck, treasurer, and Mrs. Russell French, auditor.

Committees appointed included Mrs. Leonard Saari, Mrs. Robert MacLaren and Mrs. Robert Dorman, membership; Mrs. J. C. Norton and Mrs. Robert G. Scharf, house; Mrs. John Braid and Mrs. Dale Moats, publicity, and Mrs. H. N. Watson, historian.

Others are Mrs. John Gemmell, custodian, and Mrs. Dale Nolf, Mrs. Erwin Christie, Mrs. Alex McVean, Mrs. Harry Eaton, Mrs. Edwin Solomon, Mrs. Theron Taylor, Mrs. J. R. Shaffer, Mrs. George Watters, Mrs. Moats, Mrs. Lester Oles and Mrs. Robert Nienstedt, telephone.

Guests were Mrs. Kenneth Crawley, Mrs. Dean Lacy, Mrs. Byron Cole and Mrs. John McConnell.

WCTU Gathers

Mrs. George Golding opened her home on South Jessie street to 20 members and two guests of the Frances Willard Unit of WCTU for a fellowship dinner Wednesday. Participating in the program were the Rev. Lola P. Marion, the Rev. LeRoy Shafer and Mrs. John Little.

Bridge Winners

When the Pontiac Duplicate Bridge Club met at Elks Temple, G. W. Sparks and Stanley Conn were winners north and south. East and west winners at the Monday affair were Mrs. James Ross and Mrs. Leon Haskins.



Pontiac Press Photos

Before luncheon Mrs. Paul Gorman (left), incoming president of Parliamentary Study Club, stopped for a chat with the retiring president, Mrs. Theron Taylor.

Hospital Volunteers to Receive Training

Volunteers working on Pontiac General Hospital projects will meet for training periods on Tuesday and Thursday, March 25 and 27, from 10 a.m. until noon, and Wednesday, March 26, from 1 to 3 p.m.

Those interested in doing volunteer work have been cordially invited to attend these meetings, which will be held in the new hospital wing.

Fellowship Class See Alaska Slides

Mrs. George Hill, formerly associated with schools of Sitka, Alaska, spoke and showed slides at a Tuesday evening dinner meeting of Fellowship Bible Class of First Baptist Church.

Mr. and Mrs. Harry Armstrong, Mr. and Mrs. E. R. Luscumb and the Ira Davises were in charge of the program and dinner.

Strengthen Nails With Oil, Iodine

Brittle fingernails often are improved by frequent applications of oil. White or colorless iodine also acts as a nail strengthener.

Introducing Our Exclusive Spring Collection of Minx Modes DRESSES

We're delightfully ready for you with nationally known Minx Modes Dresses in every important silhouette, fabric and color. Sizes 7 to 17

Sizes 7 to 17 . . . . . 14.95 to 29.95

See Our Spring and Easter Collection of HATS by Schiaparelli

De'Cor Shop

Apparel for discriminating women

718 W. HURON 61 W. HURON

LOUIS Beauty Shop

Mon., Tues., Wed., Thurs.—Hair Cuts $1

PERMANENTS—$3.50 and up Complete With Haircut and Set

No Appointment Necessary FE 5-8000

10 W. Huron 2nd Floor, Next to Buckner Finance

You Are Cordially Invited to

OPEN HOUSE

FRIDAY and SATURDAY MARCH 21st and 22nd

To Celebrate the Opening of Our New and Larger Store

Refreshments and Souvenirs

BACKENSTOSE BOOKSTORE

Established 1870

19-21 E. Lawrence St. FE 2-1414

EASTER SPECIALS

INFANTS' & GIRLS' Nylon "LOUISE ORIGINALS" up to $14.98 values. . . . . NOW $5.98 & up

INFANTS' & BOYS' 1 & 2-pc. SUITS. Boucley Linen, Schanton, Wool & Rayon. Up to $15.98 values NOW $3.49 up

GIRLS' BOYS' COATS & COAT SETS Up to $7.98 to $28.98 values. . . . . NOW $3.98 up

GIRLS' PERMANENT PLEATED SKIRTS Light spring colors. Up to $4.98 values. . . . . NOW $2.98 up

Dickies Babyland

15 South Saginaw

Open Every Mon. and Fri. Nites 'til 9 P. M.

Arthur's young folks shop

Special Selling



Selected Group of GIRLS'

COATS SPRING

The opportunity is here for you to make your selection and SAVE NOW! Choose from Spring colors of Navy, Tweeds and Easter Pastels. Tots' thru Sub-Teens.

Reg. 14.98 . . . . 11.98

Reg. 17.98 . . . . 14.38

Reg. 22.98 . . . . 18.38

For the Best Fur Repair and Remodeling

Now is the time to remodel your old Fur Coat into a beautiful cape or stole at off-season prices.

742 W. Huron FE 5-1241

SPRING . . . IS SUIT TIME at the MARGARET ANN SHOP



BOYS' ETON SUITS Sizes M. L. XL and 2-3-4 4.98 to 8.98; Sizes 3 to 6X 15.98

LONG PANTS SUITS Sizes 3 to 7 4.98 to 19.98; Sizes 8 to 12 5.98 to 24.98

LEISURE JACKETS Sizes 3 to 12 8.98 to 15.98

SEPARATE SLACKS Sizes 3 to 12 . . 3.98 to 8.98



GIRLS' SUITS Sizes 2-3 7.98; Sizes 3 to 6X 4.98 to 8.98; Sizes 7 to 14 7.98 to 14.98



EASTER BONNETS 1.98 – 3.98

Purses of starched lace. White Gloves from $1. Baby's first White Gloves in gift box 1.98

Little land-lovers will adore the Nautical look in washable burmilon suit for girls. White pleated skirt, sailor jacket. Sizes 6 and 6x, 8.95. 6 to 14, 10.98.

Clever Jumper and Jacket Suit in silk and cotton. Sizes 4 to 6 . . . 8.98.

Wool Check Suit with lined jacket . . . 7 to 14 . . . . . 14.98

The MARGARET ANN SHOP

37 W. Huron Riker Bldg.

the beautiful world of Jacqueline



12.95

as seen in MADEMOISELLE

1. SILK FLOWERING charms the pointed toe in rose or grey on white.
2. CONTOUR-CALF dramatizes the Springolator in pearl, pink, turquoise, orange lustre or black patent.
3. SLING PUMP flaunts a touch of silk in silhouettes gracefully tapered black patent or blue calf.
4. THE PUMP for excellent punctuation now that "more leg's showing" smoothly, softly. Navy or red calf.

Shoe Salon—Mezzanine

Arthur's

Boys Eye Sky, Dream of Becoming AF Pilots

Wild Blue Yonder Calls Many Teenagers

By EUGENE GILBERT
President of the
Gilbert Youth Research Co.

Not long ago we disparaged slightly the adventurous spirit of American youth on the basis of our finding that only a few youngsters want any part of pioneering a trip to the moon.

★ ★ ★

But there is another side to the coin.

Questioning several hundred youths, we find that more than one in four of the boys would like to be an Air Force pilot.

Granted that piloting an air fighter, however hazardous it might be, is much less of an unknown quantity than taking a space trip, the fact remains that a 25 per cent vote for such a service seems high.

It bears out what an Air Force officer told me recently that the service has plenty of pilot volunteers, although it needs more technicians to keep the service ships flying.

FEW HAVE FLOWN

Among both boys and girls, about 1 in 15 hopes someday to pilot a plane of his or her own. And yet, only one in six of the girls, and one in four of the boys have been in the air at all.

★ ★ ★

Of those who have flown the overwhelming majority tell us that they like it better than traveling by train, auto or bus. Only 1 per cent of the boys and 3 per cent of the girls would rather travel by land.

This despite the fact that even those who prefer the air over ground travel have qualms over what they consider the hazards involved.

"I love flying but there is always the danger of a crash," said Jo Ann Whately of New York City.

Mike Crosner, 17, of Kansas City expressed fear of running out of fuel during flight.

★ ★ ★

"It's too expensive," said Eileen Eagen of Yonkers, N. Y.

MISSING THINGS

"By traveling at such rapid rates of speed we seem to be missing things," observed philosophical Don Lawrence of Ilion, N. Y. "This is not just with reference to airplanes but refers to a great many aspects of modern life."

★ ★ ★

Some of this anti-airplane reasoning carried over into thoughts about joining the Air Force.

Reasons for not wanting to be a service pilot ranged from "I don't see any room for advancement or self-improvement," to "It just doesn't interest me."

On the other hand, some had practical and idealistic reasons for preferring the Air Force.

★ ★ ★

"It's better than carrying an M1 rifle," said a 16-year-old from Indianapolis beset by visions of slogging through the mud with the infantry.

"I have an obsession to fly a B-52 bomber someday," 17-year-old Douglas Merchant of Ilion, N. Y., told us.

GIRLS INFLUENCE

Perhaps the girls influence some of the boys against the Air Force.

★ ★ ★

About three out of five told us they would not like to see their boy friends flying in service. Mostly, they were concerned about his safety.

"I'd worry," said Judy Markowitz of Passaic, N. J.

"It's not a family man job," said Linda Epstein, 17, of Syracuse, N. Y. "He has to be away too often."

Dad Discovers Daughter Isn't Ready for Marriage

Blames Himself, Mom for Raising Girl Without Homemaking Skills

By RUTH MILLETT

"Much as I love our daughter, I can't help but feel sorry for the young man she is going to marry next month," a suddenly worried father writes.

"Though she is a pretty, sweet and popular girl and has had two years of college, the things our daughter doesn't know about keeping a house are enough to make it tough on a young man just starting his career.

"She doesn't know how to cook a meal, because she has never cooked a real one.

★ ★ ★

"She can't know much about housekeeping, for her own room is always in a mess, with clothes piled on chairs and covering the beds, dresser always cluttered, and so on.

"She doesn't know what it is to do without, because for years her mother has been doing without for her — getting her twice as many clothes as she could possibly need while making old ones do for herself.

"I admit she has always been able to wheedle everything she wanted out of me, so I can only suppose she will turn on the charm whenever she wants something her husband says they can't afford.

★ ★ ★

"I don't blame my daughter for being so completely unprepared for marriage. I blame my wife and myself.

"But the sad thing is I never realized how little training she has had for marriage until she came to me and said, 'Dad, Jim and I want to be married.'"

There's a letter that ought to wake up a few parents of daughters before it is too late to see that they learn at home some of the skills they will need as future homemakers and that they face some of the realties they will have to face when Mama and Papa can no longer hand them happiness on a silver platter.

Stabafa Conducts Formal Initiation

Formal initiation for new members of Stabafa Club was held in the Ogemaw road home of Barbara Griffin.

Initiated in the Tuesday evening ceremony were Jan Oakley, Clyde Eller, Joan Monteith, Deanna Relyea, Carol Ann Riley, Janet Livingstone and Cathy Hawn.

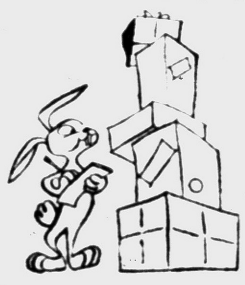

PRE-EASTER VALUES NOW WITH BIG SAVINGS!

Felt Base LINOLEUM $5.95
to Cover Room 12x12 . . Only

PLASTIC WALL TILE 1c
4¼x4¼ . . . . . Only
While They Last!

COUNTER TOPPING 39c
27" Wide . . . . . Only
Run. Ft.

LATEX PAINT $2.95 Gal.
Reg. $5.95 Gallon,
. . . . . Now Only

Odd Lots Vinyl, Linoleum Tile 5c Ea.
9x9, for Bath, Kitchen, Hallways and Vestibule . . . Now Only

DO IT YOURSELF MART
Open Tues., Wed., Thurs. and Sat. — 9-6
Monday & Friday — 9-9 Plenty of Free Parking
256 So. SAGINAW FEderal 2-1026

Arthur's



SPRING goes to your head!

10.98

Sketched from Stock

12.98

HATS...

. . . with the spirit and sparkle of spring fashioned in '58! Here, silhouettes elegantly shaped in luxurious straw fabrics.

Millinery Salon—Second Floor



Young Fashionables

Big and Little Sister sizes. Toddlers' 2 to 4, and girls' 3 to 6x.

EASTER DRESSES
. . . 3.98 and 7.98

Pretty parfait dresses floating over petticoats, and frosted with touches of lace. Completely washable.



EASTER SUNDAY
SPORT JACKET
. . . 10.98

Perfect in tones of grey or beige shadow plaid, stripes or tweeds. Sizes 3 to 8.

Slacks 3.98 to 4.98

You Folk Shop—Lower Level

Arthur's



In the spirit of Spring, and in keeping with the DRESS-UP MOOD of EASTER . . . our fashions show all the season's news!

YOUR LASSIE COAT . . . $40

Other Spring Coats to $90

The beauty is in the details, that speak of quality. Note particularly the pert touch of removable linen over the collar. The fabric is luxuriously soft herringbone, in your choice of subtle new Spring shades. Sizes 7 to 15.



YOUR SAILOR SUIT
. . . . $49.95

Here your slim-shape jacket, sailor collar, cap-it's button commander's crest and slim skirt. Trim worsted by Moordale an Arthur's exclusive. Sizes 5 to 15.



Moordale

There's not one, but many new looks for Spring.

YOUR SLENDER SHEATH
. . . 10.98 to 29.98

Here, the navy look from a collection in pure silk shantung or silk and cotton combination. It's a young look at any age. Junior, misses sizes.

LAST TWO DAYS of Our ONCE A YEAR SALE

Arthur's



ARCHER NYLONS

Reg. 1.35 1.12 Save 23c

Reg. 1.50 1.24 Save 26c

Reg. 1.65 1.36 Save 29c

Prices effective thru March 22

Hose—Main Floor

NEW COLLECTION



LEATHER BAGS
. . . 7.95

Pick and choose from Spring's newest handbags. The long and narrow chemise bag . . . the elongated and the pouch. Shiny patent or navy, black, bone and benedictine.

Handbags—Main Floor

YOUR EASTER SUIT BLOUSE
. . . 5.98



Lucky you to enjoy the modern age miracle fabric dacron that means you can always have a fresh blouse. We've a collection for spring with touches of lace and frothy neck decor. Sizes 32 to 38. White and pastels. Prints and stripes.

Blouses—Main Floor

YOUR SPRING TOPPER
24.98



Toppers for Spring and Easter '58 have the tapered silhouette with back interest. We've a collection in 100% wool. Colors: navy, beige, red. Sizes 10 to 16.

Sportswear—Main Floor

Easter-Time is Dress-up Time!

Complete Easter Selection of Children's Shoes in Grown Up Styles.



American Juniors COMMENDED PARENTS

a. PATENT STRAP
Starting in wee sizes. Removable ornament. Sizes 4½ to 8. BCD
$1.98

b. SWEATER PUMPS
in black patent. Sizes 12½ to 3½. A-B-C-D
$6.98
Also 4½ to 8. AAA to B. $7.98

c. SHOLOCK
in black. Sizes 12½ to 3. B-C-D
3-6 $8.48

Register for Downtown - Easter Dress-Up Event PRIZES at . . .

Gillies SHOE STORE
26 W. Huron FE 2-7440

Dear Abby . . . .

She Does Act Like Grandma---'58 Model

By ABIGAIL VAN BUREN

DEAR ABBY: Please settle an argument. Where I work there is this woman who has silver-gray hair but a young face and a good figure. She must be about 50 but looks younger.



ABBY

She has 12 grandchildren, but she goes swimming with them, rides a bicycle with them and she belongs to three bowling leagues. She says she never baby-sits with her grandchildren unless there is an emergency.

Everyone says I am all wet with my ideas, but I think a grandmother should ACT like a grandmother and should be proud of her grandchildren and not her bowling score.

A MOTHER

DEAR MOTHER: This grandmother IS acting like a grandmother. A modern one. Nowadays you can't tell a grandmother by looking at her, and I say more power to her!

★ ★ ★

DEAR ABBY: Our little boy is eight years old and very much overweight, so our doctor put him on a strict diet. I've tried to keep him on this diet but I can't follow him around every minute because I have three other children to look after and my work to do.

My next door neighbor told me she's seen my son eat the dog food right of the dog dish and also that he eats the bread she throws out for the birds. What should I do?

TROUBLED MOM

DEAR MOM: Tell your doctor how the boy has been supplementing his diet and explain to the boy the dangers of same. If he doesn't heed your warnings, keep him indoors where you can keep an eye on him.

★ ★ ★

DEAR ABBY: My parents have been married for 19 years and I have been hearing the same arguments ever since I can remember.

My father says he works harder at his office than my mother does at home and she claims she would like to go to his office and do HIS work and let him stay home and do the cleaning and cooking. Who do you think has the harder job, Abby?

IN THE MIDDLE

DEAR IN: It's the Papa's job to bring home the bacon and the Mama's job to cook it! Neither is a cinch.

★ ★ ★

DEAR ABBY: I have a problem I wish you would help me with. I am a young girl who would like to become a bullfighter. Please don't laugh at me. Two women (Pat McCormick and Bette Ford) made it and I think I can if I try hard enough.

I am graduating from high school this year and want to know if I can get into this kind of work in this country or should I go to Mexico?

D. J.

DEAR D. J.: Before you take the bull by the horns, discuss this matter with your parents and also the vocation guidance counselor at your school.

CONFIDENTIAL TO "DISAPPOINTED FISHERMAN:" She wasn't the only fish in the sea, was she? Bait and see!

★ ★ ★

If you have a problem, write to Abigail Van Buren in care of The Pontiac Press. She will be glad to answer your letter. For a personal reply, please enclose a stamped self-addressed envelope.

American oil drillers working in Sumatra in the South Pacific on bamboo platforms raised 12 feet above ground. Reason: pitch the tents in which they sleep Marauding tigers.



THE COMMUNITY HEALTH TEAM

As pharmacists, we are proud to stand alongside your physician on the community health team—to serve him and serve you in the fullest interests of better health for everyone.

Our function on the team is to compound and dispense medicine for which we are eminently qualified.

Your physician will diagnose your case and prescribe the medicine you require. Bring your prescription to us for compounding.

CLOONAN'S
"Where Quality Counts"
72 N. Saginaw St. FE 2-0161

Thomas Pastry Shop
121 W. Huron St. FE 4-8163

SPECIALS for FRIDAY and SATURDAY

Lemon Crunch Cake 89¢

Golden Cake Squares with Fudge Topping Ea. 10¢

Lattice Top CHERRY PIE 65¢

Honey CINNAMON LOAF 25¢

Home-Made Bread 15c Loaf
Fri. & Sat. Only

PLENTY OF PARKING AT SIDE AND REAR OF BUILDING
8:30 A. M. to 10 P. M. Daily—Closed Saturday at 6:30 P. M.

MALING SHOES
. . for the American Family Shoe Wardrobe



MALING'S EASTER REDS 'N BLUES

4.99 and 5.99

Quality is Maling's Keynote!

Compare Maling Shoes detail for detail, style for style, with shoes at any price. You'll find we're just as concerned with quality as with style. See for yourself!



A. Black Patent, with high or mid-heels. Flight Blue Calf, with high heels.

B. Black Patent, Black, Flight Blue, Bone, or Red Calf. High or mid-heels.

C. Flight Blue, Black or Bone Calf, with high or mid-heels. Brown Calf, with high heels. Black Patent, with mid-heels.

D. Clear Vinyl with Red or Blue Patent, with high heels

Maling Shoes
50 NORTH SAGINAW STREET
Open Monday and Friday Evenings



The new "skiltee" skirt is worn over a romper-sleeper. A cunning way to look from dusk to morn, the one-piece sleeper sports the skirt for wear at coffee-time. The permanently pleated skirt never needs ironing.

Evening Groups Gather

Evening groups of the First Congregational Church met on Wednesday:

John Youngpeter showed slides of his trip through Mexico and the West Coast to members of the Alden Group. Ten members were present at the meeting in the church. The group discussed plans for a money-making project in May.

★ ★ ★

Mrs. Wallace Edwards was hostess to 15 members of the Mary Lyon Group in her home on Otsego drive. Mrs. George Gaches gave a talk on "Women of the Bible." The next meeting will be at the home of Mrs. Robert Haskins on Spring road.

★ ★ ★

Plymouth Group met at the Opdyke road home of Mrs. Lawrence Ferman. Assisting hostesses were Lulu McCully and Mrs. Martha Larsen.

Mrs. Gerald Hunt presented a program of Easter stories. Mrs. Tabor Eggleston was a guest. The next meeting will be at the home of Mrs. George Olson on Dover road.

28 of the 48 states permit non-resident motorists identical privileges granted in his home state without necessity of changing license plates and driving licenses.

FINE JEWELRY - GIFTS
McKim Jewelry
941 Orchard Lake, FE 4-5065

LUNCHEONS
Sealtest Ice Cream
Popular Prices
RIKER FOUNTAIN
Riker Building Lobby

Wisner PTA Hears Panel Talk Tonight

Mrs. James Morse, Doris Haynes, Margaret H. Scott and Gene Norris will participate in a panel discussion this evening at a Wisner School PTA cooperative dinner.

Lincoln Boys Glee Club will entertain, as will the Hi-Tones, a local trio.



More Style and More Value for Fewer Fashion Dollars . . .

Long, All Wool Spring Coat

now only $19.95

during this advance-season spring wardrobe showing of coats, suits, and dresses, with a marvelous new approach to softer detailing, stunning colors, and gentled fabrics.

9 S. Saginaw St.
Buy on Easy Terms

Rappy's



thursday, friday, saturday

all-weather poplin coats

$13.30 SPECIAL

usually higher priced

The coat you'll wear everywhere this spring — at unheard-of savings just as the season begins! Water-proof, wrinkle-shunning poplins in the newest success styles — all with matching hats! **sketched:** Balmacann coat of famous Dan River poplin! "Fly-front," bright plaid taffeta lining. **Beige 8-18.** special $13.30. **Also available in other styles, white or . . beige poplin. Choose yours! . . . .**

Winkelman's
reflecting 30 years of fashion
TEL-HURON SHOPPING CENTER
open 4 nights to 9 p.m.
monday, thursday, friday, saturday



Earrings grow longer. Kept above the chinline; drop earrings slim the round face. Below the chinline is for the dramatic type.

Extreme earrings are an especially bad choice when they merely emphasize a not-so-perfect feature. A short skirt too narrow to permit a normal stride, earrings that extend almost to the shoulder; how ridiculous can we look?

Salesman Complains of Rudeness

Tells About Doors Being Slammed in His Face

By EMILY POST

"Dear Mrs. Post: I am a salesman for a large company and my job is to go from house to house trying to sell my company's product. I am rather new at this job but already I am discouraged—not because of my failure to sell the product, but because of the rudeness I have met.

"In many instances, before I am even given a chance to speak, the door is slammed in my face. I can understand people being wary about letting strangers into their houses, but I do think that they can at least show a little courtesy by listening for a very few minutes to what I have to say.

"I feel sure that this problem is familiar to many other salesmen, so won't you please write something in your column on this subject so that people will show us a little courtesy and not treat us as though we were beggars."

Answer: I think that the instances of rudeness you have met can be explained, if not condoned, as a defense against the sometimes encountered salesmen who will not accept a polite no, but who aggressively force their way into a house and browbeat the homeowner into buying an unwanted article.

"Dear Mrs. Post: Someone told me that if a dinner guest makes a mistake — such as using the wrong implement — the hostess should do the same in order to save the guest embarrassment. Will you please tell me if this is a rule of etiquette?"

Answer: No—even if the hostess were alone with this particular guest it would not be a kindness to confirm her in her error by imitating it.

"Dear Mrs. Post: May a girl keep a man's fraternity pin after their romance has cooled off? A fraternity pin is not exactly the same as an engagement ring, or is it?"

Answer: The sentiment of a fraternity pin is very much the same as an engagement ring. You should certainly return it.

FREE LECTURE

"CHRISTIAN SCIENCE: The Revelation of Scientific, Spiritual Healing

by

Claire Rauthe, C.S.

of

London, England

Member of the Board of Lectureship of the Mother Church, the First Church of Christ, Scientist in Boston, Mass.

METHODIST CHURCH

Union St. — One Block Back of Post Office

FRIDAY, MARCH 21st at 8 P. M.

AUSPICES OF

FIRST CHURCH OF CHRIST, SCIENTIST MILFORD, MICH.

ALL ARE WELCOME!

PEGGY'S
16 NORTH SAGINAW ST.



it's good fashion to be giddy in these

DELIGHTFUL HATS...

the most feminine EASTER BONNETS of the season

ALL COLORS **5.95 to 14.95**

PEGGY'S
16 NORTH SAGINAW ST.

Perma-Lift introduces the first really new concept in Bra design in 18 years

wondrous **Self-Fitting**

Perma · lift Bra conforms to your exact cup size on your figure*

At last — You've found the only brassiere in the world that fits *you*, instead of you fitting the bra . . . the only bra that guarantees firm, lasting uplift and youthful separation, even after many months of washing and wear.

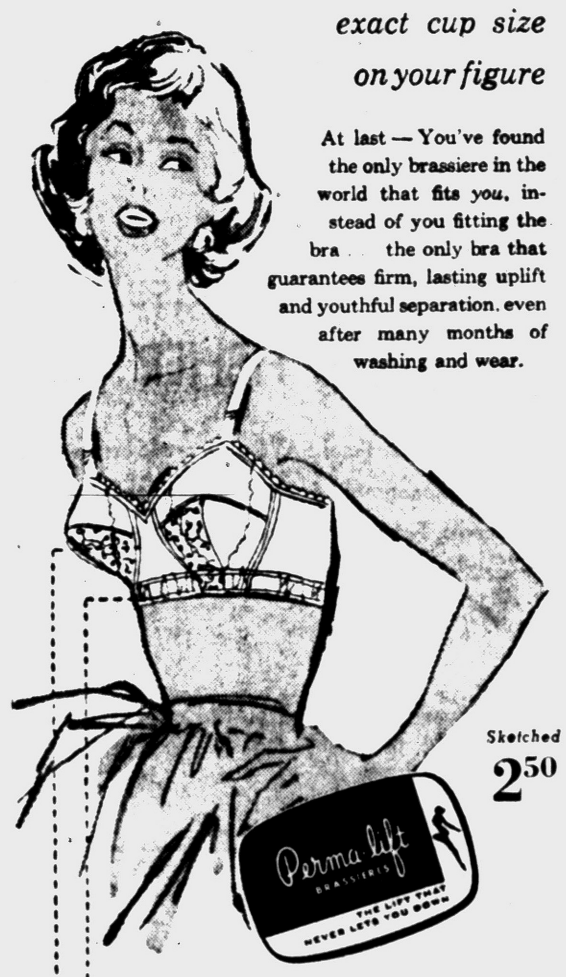

Sketched **2.50**

- **Your breasts fill as much of the cups as is necessary—the rest of the bra becomes a non-roll, non-wrinkle diaphragm band.**
- **New Magic Insets, with two-way control, mold from the sides as they lift from below.**

Sketched "Self Fitting" Bra in cotton with "Neveride" band. A 32-36; B & C 32-38. ..... **2.50**

PEGGY'S
16 NORTH SAGINAW ST.

new! newer! our newest! Spring Coats! Spring Suits!

Specially Priced!

$35

FRIDAY and SATURDAY ONLY!



The Coats

Flannels . . .
Tweeds . . . Hop
Sackings . . . In
Navy . . . Grey or
Pastels.

The Suits

Worsted
Flannels . . .
Fine Telgas . . .
Silk and
Wools . . . Black
. . . Navy . . .
Grey . . . Red . . .
Blue . . . Beig

See the New Relaxed Silhouette

Charge Your Purchase Take Up to 6 Months to Pay

Ours and Ours Alone! Exclusively!



You May Be The Lucky Winner!

REGISTER HERE FOR YOUR NEW EASTER OUTFIT

No Purchase Necessary

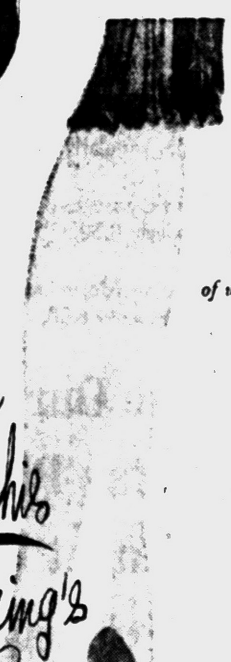

the important point of this whole matter of what shoes go with what is simply and most smartly THE POINT

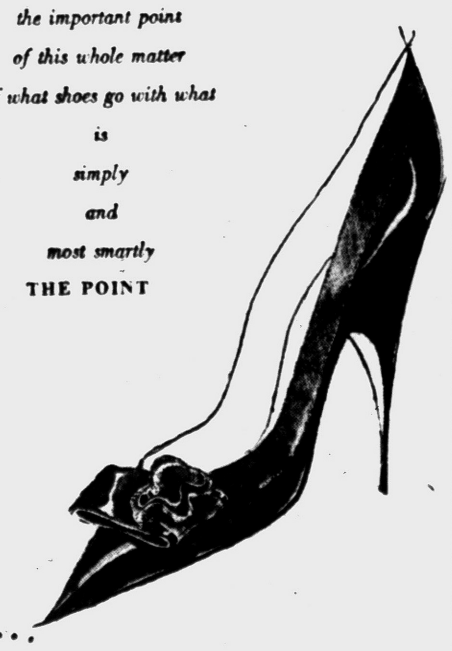

All the fashion-brights and the quiet tones in lovelier-than-ever De Liso debs shoes . . . now that the hoisting of the hemline puts the spotlight on you, and your new shoe wardrobe!

for this Spring's Leggy Look.....

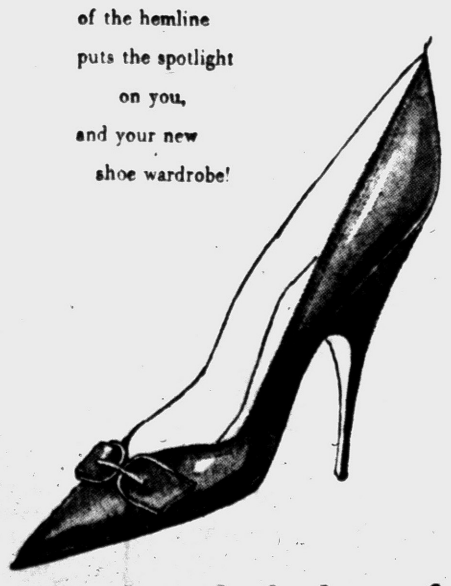

UPPER LEFT . . . Trinket button in red patent with red satin collar and sun copper patent with rust satin collar—$20.95

UPPER RIGHT . . . POSY . . . black shimmering patent with peau de soie collar and bow rosette, the perfect pump—$21.95

LOWER LEFT . . . Prince Europa . . . your wear with everything shoe in Spring's perfect neutral. Spring chocolate calf—$19.95

and clothes of understated chic

DE LISO debs presents a superb series of Points



4633
SIZES
10—20

by Anne Adams

Terrific trio — ready to refresh your wardrobe almost as fast as you can say "Printed Pattern." Sew one to travel with a suit, one to team with slacks, a third to pair with skirts.

★ ★ ★

Printed Pattern 4633: Misses' sizes 10, 12, 14, 16, 18, 20. Size 16, top style, $1\frac{5}{8}$ yards 35-inch; middle $1\frac{5}{8}$; lower $1\frac{3}{4}$ yards.

Printed directions on each pattern part. Easier, accurate.

★ ★ ★

Send 50c in coins for this pattern —add five cents for each pattern for 1st-class mailing. Send to Anne Adams, care of The Pontiac Press, 137 Pattern Dept., 243 West 17th St., New York 11, N.Y. Print plainly name, address with zone, size and style number.

Many Dwellings in the U.S. Lack Bath Facilities

Eight and a half million homes without private bath or shower! That's what we've got in this country today, according to statistics. Furthermore, three million homes lack even running water.

★ ★ ★

It just doesn't seem right, does it? We Americans love our soap and water, we love that daily bath. Somehow or other, bathing in comfort must be made available to more families.

Whatever the solution may be, we can be sure that it will come—because washing ourselves, our clothes, our homes, becomes more important to national health and happiness every day of every year.

Pre-School Group Holds Discussion

Arthur Bell and Mrs. Byford Laur led a discussion Tuesday evening on "What you can do for your child before he starts school." Wever Pre-School Study Group also accepted standing rules.

At the next meeting, a film on behavior patterns in the pre-school child will be shown and election of officers will be held.

Electric Cords Need Good Care

Here are some suggestions to prolong the life of electric cords: Disconnect the appliance by pulling the plug, not the cord, from the electrical outlet — turning off the switch first.

After disconnecting the cord, draw its full length through a sudsy cloth or sponge; follow up by rinsing with a clean damp cloth or sponge, and let the cord air dry before replugging the appliance.

NOW!
You Can Say "Charge It"
•
BURTON'S
Apparel for Women
75 N. Saginaw

Slim Waist Is Great Asset

Take Time to Mold Your Figure

By JOSEPHINE LOWMAN

Many women wish to know what time is best for doing figure-molding exercises. The answer is, "Any time which is most convenient for you."

★ ★ ★

There is one exception. Do not exercise when digestion is at its height. In other words, take your exercises three or more hours after eating. Exercise takes blood from the stomach which is needed there for best digestion.

You will get the same figure results whether you exercise before going to sleep at night or at midmorning or afternoon or early morning. Most of us lead such busy lives that there seems to be no time for the things we most want to do, such as regaining that youthful, slim figure. However, the time is there if you will just take it!

★ ★ ★

Some exercises slim the waist and stimulate or massage the liver. Livers often are lazy and many of the bending exercises give this organ a much needed pinch while banishing unwanted inches on the waistline. The following exercises will do both:

1. Stand tall with the feet comfortably separated. Raise the arms sidewards, shoulder height. Bend the trunk to the left and touch the left toe with the left hand if possible. If not, go as far down as you can.

Raise the trunk to erect position. This time bend to the right and touch the right hand to the right toe. Raise trunk and continue, alternating left and right. Be sure to keep your knees straight.

2. Take the same starting position. This time extend the fingertips down the left leg, all the way to the instep. Drag the hands up the leg to the waist and pull back to the right. Continue. After a while do the same on the right leg.

3. The following peps up the liver: Lie on the floor on your back. Your arms rest on the floor overhead and your legs are straight. Bend both knees up close to the abdomen. Grasp the knees with the hands and pull back toward the abdomen. Return arms and legs to the floor and continue, slowly.

A slim waist adds more to the attractiveness of the figure and to a youthful appearance than any other one asset.

★ ★ ★

If you would like to have my tested waist-slimming exercises, which will take a few inches from your waist in a few weeks time, send a stamped self-addressed envelope with your request for leaflet No. 6. Address Josephine Lowman in care of The Pontiac Press.

Tomorrow: "Five-Seven Isn't Too Tall; Wear and Enjoy High Heels."

Fireside to Meet

Mrs. Harry Striffler will entertain members of the Fireside Club at her home on East Iroquois road Friday afternoon.

Book Is Reviewed for Alpha Chapter

Mrs. W. T. Hurlburt reviewed the book "Retirement" by Thomas Collins when Alpha Chapter of Beta Theta Phi sorority met Tuesday in the Preston avenue home of Mrs. Walter Kinsler.

Mrs. Howard Decker, Mrs. George Phillips and Mrs. Robert Johnson were guests of the group.

Sleep, Good Diet Help Rout Circles

A good, solid foundation base will hide crow's feet, wrinkles and circles around the eyes. But it is only temporary.

Sleep and a good diet will help do away with the circles. For the other wrinkles try an emollient cream every night.

MONOPLEX
PLASTIC EYE



Comfortable—Safe
Durable—Natural
Economical
Appointment at Your Convenience
Private Fitting Rooms
PHYSICIAN'S OPTICAL SERVICE
R. D. Higgins
412 Pontiac State Bank Bldg.
FE 2-2045

Grinnell's

Greatest VALUE Event in our 78-Year History!

MARCH of PROGRESS SALE

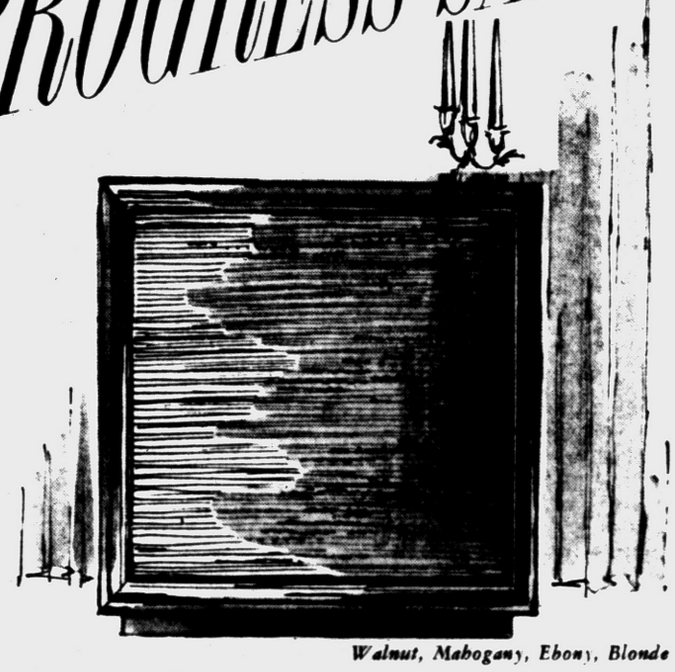

Walnut, Mahogany, Ebony, Blonde

Special Purchase!
Fabulous FISHER Hi-Fi

For the first time! SAVE on a world-renowned Fisher hi-fi phonograph! 4-speed Garrard changer, diamond needle. Fisher Panoramic Speaker System. Traditional or French Provincial at same substantial savings!
Reg. 279.50, 223.60

Also available with Fisher AM-FM hi-fi radio, reg. 359.50. 287.60

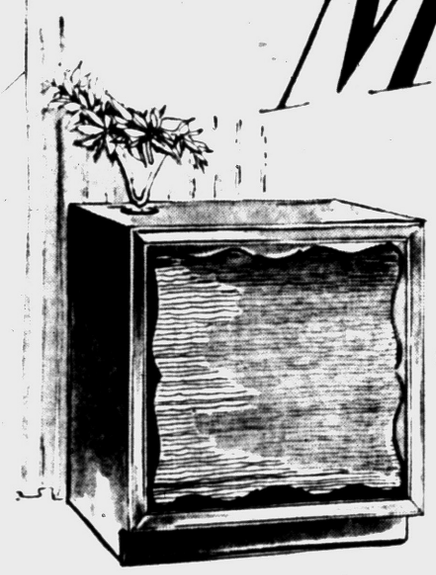

Fruitwood

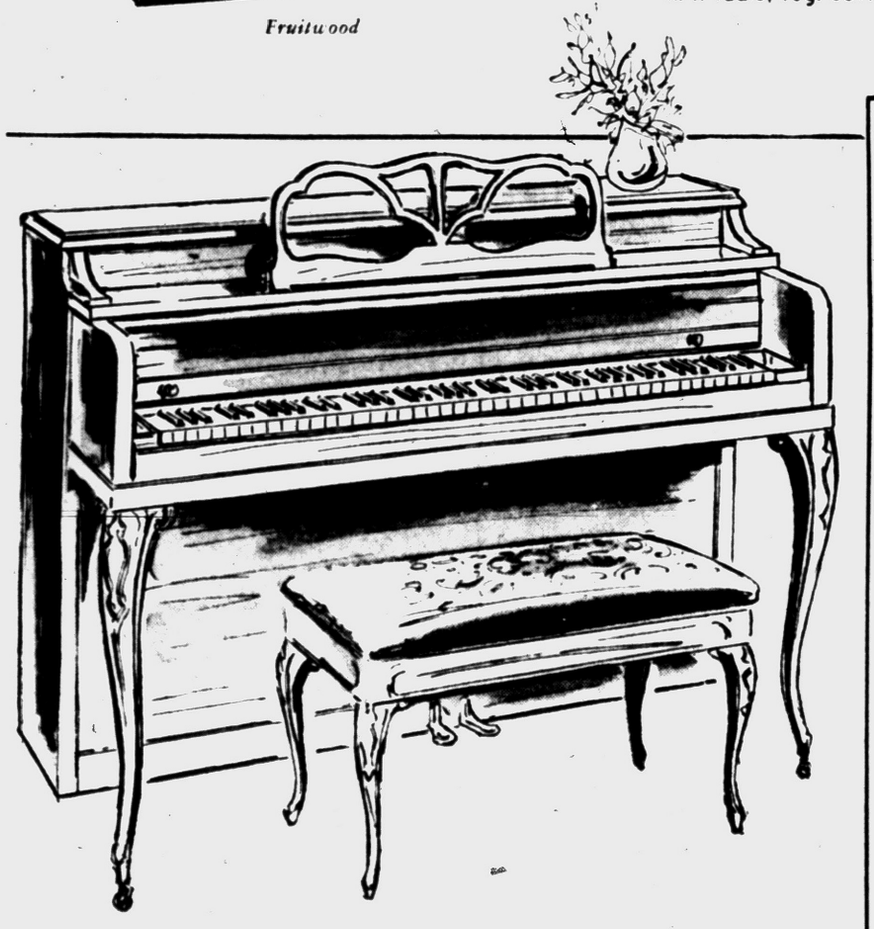

Save $100 on this Hallet-Davis Piano and put MUSIC in your family life!

Don't miss this rare opportunity to SAVE $100 on a beautiful Hallet-Davis French Provincial piano! Now you and your family can have all the relaxation and pleasure a fine piano brings, at a spectacular savings price. Full 88-note keyboard, superb tone. Other pianos, all brand-new, at savings up to $400! See them at Grinnell's.
Reg. 659 in fruitwood $559

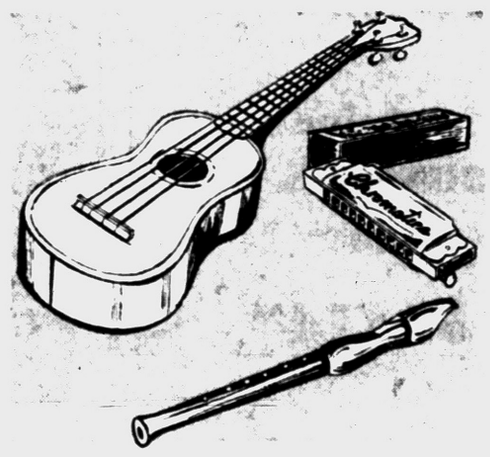

Instrument Specials!

Imported harmonica, 12 hole chromatic scale, regularly 8.95. 5.95

Child's easy-to-play Harmony ukulele, regularly 8.50. 5.50

Genuine Mollenhauer soprano recorder, regularly 6.00. 4.95

Use Our
4-Pay Plan
Budget Plan
or Charge



3-Day Specials

Latest record releases at special savings!

Original Broadway cast recording on Capitol 12" LP of the smash hit, "Music Man." Reg. 5.98, 3.98

Original soundtrack of "Seven Hills of Rome," starring Mario Lanza. RCA LP. Reg. 4.98. 3.29

Original movie soundtrack of "South Pacific," with Rossano Brazzi and Mitzi Gaynor. Reg. 4.98. 3.29

Perry Como's wonderful new RCA Camden album "Dream Along With Me," Special! 12" LP. 1.39

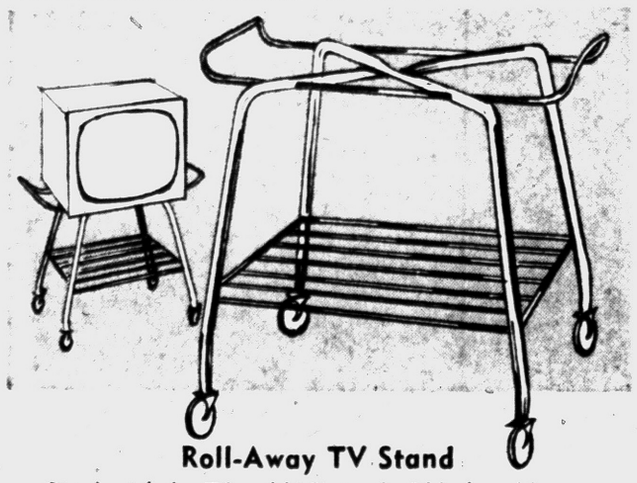

Roll-Away TV Stand

Sturdy, tubular TV and hi-fi stand of black and brass. Adjusts to fit your set! Easy-roll casters, sturdy construction. Reg. 9.95, 6.88

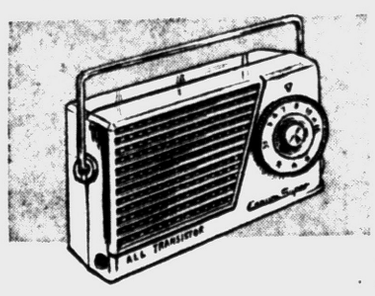

Special!
Crown Transistor Radio

All-transistor pocket-size radio, with earphones and long-lasting battery. Loop antenna for maximum range. 90-day service warranty. Reg. 45.85. 29.95



Special!
Famous-Make Phonograph

3-speed portable record player by a well-known maker. Sturdy wood construction, leatherette case. Fine tone. 18.88

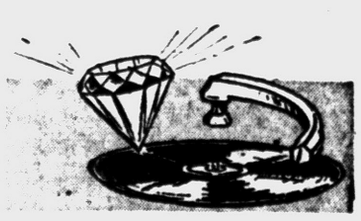

Special! Duotone Diamond Needle

Don't ruin your records! Protect your valuable recordings with a diamond needle, your hi-fi's best friend. Gives finest tone. Reg. 25. 9.95
(single type)

GRINNELL'S, 27 S. SAGINAW ST. — PHONE FE 3-7168 — EXTENDED ACCOUNTS INVITED

Troy Ousted, 48-46; Flint Central Rips Heights

Michigan High School Tourney Results

CLASS A QUARTER-FINALS

Flint Central	72	Muskegon Heights	61
Benton Harbor	62	Inkster	52
Dearborn Fordson	56	Livonia Bentley	51
Detroit Austin	65	Highland Park	48

CLASS B QUARTER-FINALS

East Lansing	55	Holland Christian	49
Marquette	70	Alpena Cath. Cent.	49
Flint Technical	48	Troy	46
River Rouge	59	Hamtramck St. Flor.	47

CLASS C QUARTER-FINALS

Hudson	70	Bronson	42
Highland P. St. Ben.	40	Marlette	34
West Mich. Christian (Muskegon)	46	Holt	35
Harbor Springs	57	Crystal Falls	50

CLASS D QUARTER-FINALS

Chassell	76	Glen Lake	52
Hanover-Horton	55	Dimondale	45
Schoolcraft	58	Fowler	46
Owosso St. Paul	72	Manton	57

Defending 'A' Champ Victim of Valley King

Indians Race to 72-61 Victory; Austin Cagers Win Impressively

Muskegon Heights, king of Michigan's Class A high school basketball for two years, has fallen.

A successor will be chosen from among Flint Central, Detroit Austin, Benton Harbor and Dearborn Fordson — last night's quarter-final winners — at East Lansing Saturday when the high school tournament ends.

Austin (21-0) vies with Fordson (14-5) and Benton Harbor (18-1) meets Flint Central (18-1) in tomorrow's semifinals.

It was Central that last night toppled the Heights (16-3) from its throne.

★ ★ ★

The red hot Flint quintet blossomed in the third quarter, overtook the Heights and won going away 72-61. The Heights had led 33-30 at halftime.

But Central outscored Muskegon Heights 18-8 in the third period. Keith Richardson and Dale Lucas put in three field goals apiece during the third-quarter surge. Felix Miller was high for Central with 21 points, one more than Floyd Cook of the Heights.

Muskegon Heights had won three of the last four championships.

★ ★ ★

Detroit Austin immediately became heir apparent by throttling Highland Park (16-2) 65-48. Austin lost to Muskegon Heights in last year's finals and has been unbeaten since, the only undefeated Class A team this season. Dave DeBusschere was Austin's top point man with 31 points.

Benton Harbor got scoring punch from Chet Walker and Ron Lange and turned back Inkster (14-7) 62-52. Benton Harbor outscored Inkster 18-6 in the second period. Lange and Walker each had 17 points. Benton Harbor's lone defeat was administered by Muskegon Heights.

★ ★ ★

More than 3,000 fans muddled around outside as the doors closed at 7:00 p.m. with 10,000 screaming people in the U. of D. fieldhouse for the Austin-Highland Park and St. Florian-River Rouge twinbill.

An estimated 12,000 witnessed the games, as many waited and entered after the first game.

★ ★ ★

Fordson caught fire late in the third period and defeated Livonia Bentley (18-3) 56-51 in the other Class A quarter-final. Bentley had led by as much as 10 points early in the game. Larry Montre knotted it for Fordson at 40-40 with 1:13 left in the third quarter. Then Frank Giorgi and Dick Halleen followed with baskets and Fordson was home free. Montre topped Fordson's scorers with 16 points.



ONE HAPPY MOMENT — Troy cheerleaders had a happy moment or two when their basketball team faced Flint Tech last night in the quarterfinals in Lansing. The Colts were eliminated from the state tourney 48-46.

Freezing Colts Rally but Can't Catch Flint Tech

Belated Comeback Falls Two Points Shy as Troy Goes to Sideline

By BILL CORNWELL

LANSING—Troy chose the quarter-finals to have its coldest shooting night of the season and the chilly spell put the Colts on the sidelines in the state high school basketball tournament.

The Colts, who made a practice of combining a rock-ribbed defense with a sparkling field goal percentage while rolling to 20 straight wins this year, shot a dismal 17 per cent in the first half and had a 27 per cent game total as they dropped a 48-46 decision to Flint Tech here Friday night at the Civic Center.

It was Troy's 1st loss of the season and the 23rd consecutive triumph for Tech after an opening setback to Flint Bendle. The Eagles will now collide with River Rouge Friday afternoon at five o'clock in the state semifinals at Michigan State's Jenison Fieldhouse.

★ ★ ★

Despite their frigid shooting, the Colts almost won the contest with a furious 4th quarter rally. If the game had lasted another minute, they might have rescued the verdict.

Troy had great difficulty untracking itself and it was not until the 4th period that the Colts loosened up and started firing with reckless abandon.

Coach Peyton Goodwin's cagers trailed from the opening minute of play and their deficit ranged from four to 11 points until they began their savage belated surge.

★ ★ ★

Tech enjoyed a 16-7 first quarter lead and the score was 27-19 at halftime. The Eagles boosted their margin to 11 points, 41-30, entering the 4th period.

Jerry Beebe, Tech's high-scoring forward, netted 16 of his 17 points in the 1st half to keep the Eagles in command. When Beebe cooled off, guard Angelo Panoff came through with key buckets in the 3rd period to preserve Tech's edge.

Troy's sound defense, which didn't even allow the Eagles a bonus free throw until late in the battle, actually meant the Colts' downfall before the struggle was over.

Tech started to freeze the ball in a frantic effort to keep charge of the situation and personal fouls resulting from a close Troy press gave the Eagles four valuable points in the waning seconds.

★ ★ ★

Dick Booth's field goal with 2:20 remaining cut Tech's lead to 43-40. Beebe's free toss, his only marker of the 2nd half, made it 44-40.

A fielder by Dave Roat reduced the deficit to 44-42 and Rod Harris missed a layup shot at the 1:30 mark which would have tied the score. Panoff's gift toss put the Colts three behind.

Two more foul throws by Panoff after Booth had bagged a pair of charity shots brought the count to 47-44. Then, with eight seconds left, Wayne Figley connected to cut Troy's deficit to 47-46. Guard Mike Kerner potted a free throw with four seconds to go and the Colts could not get up the floor in time for a possible tying goal.

★ ★ ★

Booth captured game scoring honors with 20 points and Figley notched 11. Panoff added 13 points to Beebe's 17.

TECH	FG	FT	TP	TROY	FG	FT	TP
Cates	2	1-2	5	Morgan	2	2-5	6
Beebe	7	3-4	17	Harris	0	0-2	0
Williams	3	0-0	6	Roat	3	0-1	6
Panoff	5	3-4	13	Booth	8	4-6	20
Kerner	3	1-2	7	Figley	5	1-3	11
Krupa	0	0-0	0	Harned	1	1-1	3
Totals	20	8-12	48	Totals	19	8-18	46

Score by Quarters

Tech	16	11	14	7 — 48
Troy	7	12	11	16 — 46

WEDNESDAY'S FIGHTS

WASHINGTON—Willie Vaughn, 160, Los Angeles and Jimmy Beecham, 155½, Miami, drew 10.

Pistons Lose Opener at St. Louis

SPORTS

From the Press Box

BY BRUNO L. KEARNS
Sports Editor, Pontiac Press

George Halas, the outspoken master of the Chicago Bears' football organization, is back in the driver's seat at the Wrigley Field gridiron.

Actually, Halas never left the seat even when Paddy Driscoll had the title of head coach. He now merely holds the reins with two hands instead of one.

★ ★ ★

This is the 4th time that Halas has taken over the head coaching job since 1920, and Driscoll was only the third head coach sandwiched in among the Halas eras. Unfortunately, his two years was the shortest of stays.

It hasn't been often in the 38 years of existence of "Halas U." that the Bears were seen as low as 5th place as they were in 1957.

In fact Halas' record of 308 victories is unequalled by any other coach in the pro football empire, and probably no one has had a greater impact on National Football League than the Chicago emperor.

★ ★ ★

Halas has wasted no time laying his plans for 1958. In a by-lined pamphlet right out of Chicago, Halas has set his blueprints.

He begins by asking two questions — What happened in 1957? What's going to happen in 1958 to make the Bears championship contenders again?

He answers these questions in a few thousand words and he doesn't hesitate to predict that the Bears will be back in contention next Fall.

★ ★ ★

In short Halas sees the 1957 downfall due to a sharp drop in offensive power, poor line blocking, no depth at left halfback and fullback, too many injuries and some pretty poor football.

His 1958 plans call for shifting J. C. Caroline from defense to left halfback on offense, to develop 218-pound rookie Bo Dickinson for halfback-fullback duties thus giving Rick Casares more rest, and to give the offensive line more speed by shifting number one draft choice Chuck Howley from linebacker to guard along with addition of rookie tackle Dick Klein of Iowa.

Halas is an optimistic soul. He's used to winning and even though the first call for football is five months away, it is apparent that the president of Halas U. isn't letting any grass grow under his feet.

DITTOS FROM THE PRESS BOX

While on the subject of football, it looks like there will be a Karras family rivalry when the Bears and Lions meet next season. Alex, the Lions' number one draft from Iowa choice, will be across the line from his older brother Ted, a guard who is now out of the service after playing at Indiana.

★ ★ ★

Numerous county coaches have called to comment on Tuesday's Press Box article "County Teams Taken for Ride." Plans are to bring out these printed facts at the coaches meeting in Lansing Friday.



AP Facsimile

IN TRADE TALKS—Granny Hamner, Philadelphia Phillie infielder, is a key figure in reported trade talks between the Phillies and the San Francisco Giants.

Hawks 114-111 Victors as Hagan Stars With 38

Shue Hits 31; Series Moves to U. of D. Gym Saturday

ST. LOUIS (INS)—Former Kentucky great Cliff Hagan pumped in 38 points and flu-ridden star Bob Pettit contributed 14 as the St. Louis Hawks turned back a stubborn Detroit Piston quintet, 114 to 111, last night in the first game of their best out of seven National Basketball Association series.

The score was tied 11 times and the Hawks trailed after every quarter before tying up the game, 99 to 99, with less than six minutes left. Baskets by Jack Coleman and "Easy Ed" Macauley gave the Hawks a lead they never relinquished.

Pettit, the third best scorer in the NBA this season, played despite the bad effects of the flu.

Gene Shue, ex-Maryland star, paced the Pistons by scoring 31 points. Teammate George Yardley, the first man in NBA history to score over 2,000 points in a single season, was held to 20 points.

Yardley and St. Louis rookie Win Wilfong were involved in a brief fist fight during the hectic first quarter. Both men went after a ball and then started toossing fists. The flurry was quickly broken up.

The Boston Celtics defeated the Philadelphia Warriors 107-98 led by Bob Cousy who had 29 points.

The Celtics opened an 8-2 lead and never were headed. The slick Boston guard was helped by big Bill Russell, who scored 18 points and grabbed 25 rebounds. Woody Sauldsberry paced Philadelphia with 25 points.

The team will rest until Saturday when the competition moves to Detroi. and Philadelphia. The Pistons-Hawks game will be nationally televised starting at 2 p.m., EST (NBC).

Grill Quintet Ousted, 70-40

Griff's Grill, Pontiac's Class B champion, was handed a 70-40 thumping by Luigi's Bar of Detroit Wednesday night to fall by the wayside in the Inter-City basketball tournament at Detroit's Lasky Recreation Center.

Hampered by the absence of 6-foot-5 Ken Titherage, the Grill quintet was no match for the speedy, clever Detroiters. The winners held a 39-22 halftime lead and continued to build their margin.

Tom Moore scored 18 points to pace the Detroit club, which advanced to the final round. Bill York's eight points were high for Griff's.

Auburn 5 & 10 seeks the Inter-City Recreation Class D title tonight in the 7:30 final at Hamtramck High School. The Lakeside Royals have already won the MRA Class A district and are waiting for action in the state tourney at Ypsilanti.

State Slate for U. of D.

DETROIT (INS) — University of Detroit baseball coach Lloyd Brazil said today U. of D. will play 19 of its 21 games this season with other Michigan colleges.

The Titans will be operating as independents this season, the first time in nine years they have not participated in the Missouri Valley Conference.

NHL Standings

	W	L	T	Pts.	GF	GA
Montreal	42	15	10	94	236	142
New York	30	25	13	73	185	186
Detroit	28	27	12	68	164	194
Boston	25	28	15	65	184	184
Toronto	21	35	11	53	186	209
Chicago	22	38	7	51	147	187

TODAY'S GAMES
Toronto at Montreal
Detroit at Chicago
YESTERDAY'S RESULTS
New York 1, Boston 1, tie
TOMORROW'S SCHEDULE
No games scheduled.

Wayland Rolls On

ST. JOSEPH, Mo. (AP)—Wayland College of Plainview, Tex., last night moved closer to a fifth successive National Women's AAU basketball title, defeating Omaha 54-26 in a quarter-final game.

Chassell Only Champion Left After Win No. 63

Chassell, the wonder team that's forgotten what it's like to lose, was the only defending champion alive today as the state high school basketball tournament got down to the nailbiting stage.

★ ★ ★

The seemingly invincible Upper Peninsula team tolled off victory No. 63 last night in its record string. Chassell (25-0) advanced to tomorrow's Class D semifinals by trouncing Glen Lake (20-3) 76-52. Don Mattson again spearheaded the attack for the champions of the last two years with 27 points.

Powerful Schoolcraft (21-0) loomed as Chassell's top challenger on the strength of a 58-46 triumph over Fowler (15-6). Larry Cole scored 29 points for Schoolcraft, which led throughout the game.

Holland Christian (20-4) gave East Lansing a struggle all the way and led until there were four minutes to play. But East Lansing kept nipping away at the three-point lead Christian carried into the final quarter. Art Brandstatter finally sunk the basket that put East Lansing ahead to stay halfway through the period and it won 55 - 49. Brandstatter totaled 19 points.

★ ★ ★

West Michigan Christian of Muskegon (20-3), Hudson (21-1), Harbor Springs (16-5) and Highland Park St. Benedict (20-2) advanced to the Class C semifinals.

Christian defeated Holt (17-6) behind Ken Van Dyke's 17 points.

Hudson won its 20th straight with a quarter-final 70-42 romp over Bronson (20-2). It was close for only one quarter, but Hudson quickly solved Bronson's all-court press and broke away. Dan Cisco's 23 points paced Hudson.

Harbor Springs overcame a 10-point Crystal Falls (17-4) halftime bulge in the third quarter and went on to win 57-50.

★ ★ ★

Highland Park St. Benedict's blistering fourth quarter sent giant killer Marlette (15-6) down to defeat 50-34. Marlette ousted two previously unbeaten teams in the regionals and held St. Benedict to a 30-30 tie after three quarters. But Al Philion headed the Highland Park club to a 20-4 advantage in the fourth quarter and victory.

Marquette led all the way and overwhelmed Alpena Catholic Central (19-3) 70-49 in Class B. River Rouge rolled over Hamtramck St. Florian (17-4) 59-47 in the other Class B quarter-final. Jim Dunson scored 22 points for Rouge and had a 53 per cent shooting average from the floor.

Ray Kennedy led Owosso St. Paul's second half bombardment as it won its Class D battle with Manton (20-3) 72-57. Kennedy tallied 35 points, 31 in the second half. He connected on 13 of 15 field goal attempts after intermission.

★ ★ ★

Hanover-Horton rubbed out the Class D chances of Dimondale (13-8) with a 55-45 victory behind 6-foot-6 Jerry Swope's 24 points. Dimondale had led by three points at the half. But Swope's rebounding and shooting nullified the advantage in the third quarter.

Pontiac 'Y' Bows to Saginaw, 67-54

The Saginaw YMCA Intermediate basketball team handed the Pontiac "Y" a 67-54 setback Wednesday night in the Pontiac YMCA gym. Saginaw took an early lead and was never headed, although Pontiac came within two points in the 3rd quarter.

★ ★ ★

Dick Eley meshed 25 points and Dexter Jarrett added 15 for Pontiac. John Wells netted 16 for the winners.

Saginaw will now represent the Northeastern YMCA district in the state "Y" tournament March 28-29 at Detroit. Intermediate teams are for boys from 14 through 17 years of age.



AP Facsimile

DRIVES FORWARD — Dick McGuire of the Detroit Pistons drives forward like a fullback with the ball as he crashes into Charley Share of the St. Louis Hawks in their game at St. Louis yesterday. The Hawks defeated the Pistons in the NBA playoff game, 114-111, as Cliff Hagan scored 38 points. They will meet again Saturday afternoon in the U. of D. fieldhouse.

Cage Coaches Gather at NCAA

LOUISVILLE, Ky. (AP) — Kentucky's Johnny Cox has reinjured a finger on his right hand, but he's expected to be ready to play against Temple tomorrow night in the NCAA basketball championships.

Cox's finger was painfully swollen yesterday and he missed practice.

The Wildcats, Temple and Kansas State are due to arrive today and hold their practice sessions at the 18,500-seat Freedom Hall, site of the tournament.

Seattle, the other finalist, arrived last night and Coach John Castelani said "everybody is in good shape."

The only other man who's known to have been injured is Temple's high-scoring Guy Rodgers. But Temple Coach Harry Litwack said Tuesday Rodges will be in good shape after a strained back last week.

Castellani said Seattle's battle with Kansas State in the second game tomorrow night "probably will depend on the question of rebounding."

Kentucky and Temple open the battle for the title and the winners meet Saturday night in the finals.

Meanwhile, some 400 coaches arrived here for the 32nd annual National Assn. of Basketball Coaches convention. Scheduled today are nominations and voting for the Metropolitan Intercollegiate Basketball Assn. Award to the person doing the most for the sport.

★ ★ ★

Also slated are election of officers, clinic talks and research committee reports by coaches.

One of the most controversial questions being batted about by coaches is the 24-second rule which the pros use, requiring a player to shoot or pass within 24 seconds of getting the ball. Some want it adopted for college play.

Phil Woolpert of San Francisco, definitely is against the proposed rule.

Semi-Final Games Listed

These are the pairings for tomorrow's semifinal rounds of the State High School Basketball Tournament:

CLASS A

Flint Central (18-1) vs. Benton Harbor (18-1).
Detroit Austin (21-0 vs. Dearborn Fordson (14-5).

CLASS B

East Lansing (22-0) vs. Marquette (15-6).
River Rouge (18-3) vs. Flint Technical (23-1).

CLASS C

Hudson (21-1) vs. Highland Park St. Benedict (20-2).
West Michigan Christian (Muskegon) (20-3) vs. Harbor Springs (17-5).

CLASS D

Chassell (25-0) vs. Hanover-Horton (16-5).
Schoolcraft (21-0) vs. Owosso St. Paul (21-4).

Class A and B games will be held at Michigan State's Jenison Fieldhouse in East Lansing starting at 5 p.m. Class C and D games will be held at the Lansing Civic Center starting at 5 p.m.

NEED BETTER
GAS MILEAGE??
This I Tell Ya Mister . . . "You'd Better Bring Your Auto to Us Right Away for a Complete Tune-Up, Valve Job or Other Gas Saving Repairs."

WOHLFEIL-DEE 2274 S. TELEGRAPH FE 2-4907

Hot Spray Undercoating
"Guaranteed for the life of your car." Protects your car from rust-out. Quiets your car-ride.
$14.95 Plus Tax
Pontiac Undercoating
136 S. Saginaw FE 4-5453

Pint-Sized Albie Pearson Fills Bill in Outfield

Senators See New Hope, Thanks to Bosox

ORLANDO, Fla. (AP) —Thanks to the Boston Red Sox, there is new hope in the camp of the Washington Senators this spring. It all stems from a deal that brought a center fielder and a first baseman to the cellar club for handyman Pete Runnels.

Albie Pearson, a half pint 5-6 outfielder is counted upon to fill the defensive manhole in center. Norm Zauchin, a .264 hitter with the Red Sox who never has lived up to his rookie promise of 1955, is the new first baseman.

★ ★ ★

When they asked Manager Cookie Lavagetto what he needed most after the 1957 season, he said "outfielders who can catch and throw." Pearson may fill the bill.

"Everybody in the Pacific Coast League speaks highly of him," said Lavagetto. "He definitely is my center fielder."

Washington finished last in 1957 and it is difficult to see anything but more of the same. The pitching still is the worst in the league with not much hope of improvement.

★ ★ ★

"We hope to do better," said Lavagetto bravely. "We hope to play .500 ball."

Playing .500 ball would involve some fancy hi jinks for the club that had a 55-99 won - lost record last season.

"We're going to be better defensively," said Lavagetto. From some hidden corner he dragged out a figure—70 per cent better. The Senators' pitchers who saw the enemy score 808 runs, will welcome any tightening.

★ ★ ★

"Pearson and Zauchin should help us," said Lavagetto. "With a winter's rest, Camilo Pascual ought to win 15, he had an 8-17 record last year. Pedro Ramos 12-16 should do better and Chuck Stobbs 8-20 has to improve."

Lavagetto also counts on bonus boy Ralph Lumenti, a 6-3 lefty, to make the big hop from campus to the majors despite only nine innings of pro experience.

Pascual, Ramos, Lumenti, Stobbs, Russ Kemmerer 7-11 and possibly Hal Griggs (21-12) at Chattanooga fall short of an imposing starting array. Ramos, a chunky righthander who was voted the most valuable player in Cuba during the winter, must curb the home run ball habit. He gave up an awesome total of 43 last year.

★ ★ ★

For relief, Lavegetto looks to Bud Byerly (6-6), who beat the Yankees three times, Truman Clevenger (7-6) and Dick Hyde (4-3). Bob Wiesler, the ex-Yankee is back for another whirl after a (12-12) year at Richmond.

The best part of the Washington club is Roy Sievers, the left fielder who led the league with 42 home runs and 114 runs batted in. The club's all-time home run champ is a real threat to any enemy pitcher. Pearson in center and Jim Lemon .284 but 94 strikeouts in right will be the starting outfield. Pearson had 28 assists at San Francisco where he hit .297 with fair extra base power for a little fellow.

Neil Chrisley .343 at Indianapolis strengthened his chances with three homers, including a grand slam, in a recent exhibition game. Faye Throneberry (.184) and Whitey Herzog (.167) are the other outfielders.

★ ★ ★

With Zauchin at first base and Rocky Bridges (.228) set at short the infield is half ready. Harmon Killebrew, a former bonus player who hit 29 homers and batted (.270) at Chattanooga, is giving Eddie Yost (.251) a wrestle for third base.

★ ★ ★

Second base is up for grabs. Bob Malkmus, drafted from the Milwaukee organization out of Wichita where he hit (.291), has not been too impressive. John Schaive, a whiz at Chattanooga before he went into the Army, is back to challenge for the job. Cookie always can fall back on Herbie Plews (.271) or Jerry Snyder (.151).

★ ★ ★

Lavagetto wants to groom one of his top two catchers, Clint Courtney (.267) and Lou Berberet (.261) to carry the load since both are lefthanded hitters. The other might go in a deal. Eddie Fitzgerald (.272) a capable receiver and righthanded batter, holds down the No. 2 job.

Enter the hot stove league and play

YOU'RE THE MANAGER

(Ninth of a series)

By BEN OLAN

Frank Malzone turned in an outstanding performance for the Boston Red Sox in 1957. As a result, the young third baseman was voted sophomore of the year in the American League.

In the following situation, Malzone played an important role. See how well you can match wits with Boston manager Pinky Higgins. His strategy helped win the game.

Lou Sleater (L) is on the mound for Detroit as the Tigers and Red Sox play in the top of the 10th at Detroit. The score is tied 7-7. Malzone opens the frame for Boston by drawing a base on balls. Billy Consolo bunts and reaches first safely when Sleater kicks the ball and then throws wide to first base. Malzone moves to third while Consolo holds first. Duke Maas (R) replaces Sleater. Sammy White pops out, for the first out. Relief pitcher Ivan Delock (R) is the next batter with Jim Piersall (R) and Billy Klaus (L) to follow.

Would you:

a. Let Delock swing away?



PINKY HIGGINS

b. Have Delock try a squeeze bunt?

c. Gamble on a double steal?

d. Put in a lefthanded pinch hitter for Delock?

(Other data: Delock has given up three hits in 3⅓ innings; Gene Stephens (1-for-14 as a pinch-hitter) is available; Malzone has two stolen bases in 80 games.)

Result: D — Stephens bats for Delock and singles, scoring Malzone. Boston picks up another run in the frame and wins 9-7 (July 11).

Senate Body Kills Deer Control Bill

LANSING (AP) — The House-approved bill to take away discretionary deer herd controls from the State Conservation Department was killed yesterday by the Senate Conservation Committee.

Sen. Charles T. Prescott (R-Prescott), committee chairman, said the committee's action was unanimous. Four members attended the session.

The committee also killed a bill to advance the deer season opening in the Upper Peninsula from Nov. 15 to Nov. 10 and a third bill to remove the bounty on wolves.

Cass Avenue Brake Service
109 N. Cass Avenue
"Pontiac's Oldest Brake Service"
MARCH SPECIAL!
FORDS '49 to '54—CHEVIES '49 to '57 BRAKES RELINED $16.95
We free your emergency cables and pack the front wheels at this price with regular lining.
OTHER CARS IN PROPORTION
BEAR WHEEL ALIGNMENT
DO-IT-YOURSELF
ALL BRAKE LINING—40% OFF
AIR BRAKES AND VACUUM UNITS EXCHANGED WESTINGHOUSE AND WAGNER AIR BRAKES
We turn truck and passenger car brake drums.

GET AHEAD WITH A
BILL CLEAN-UP LOAN!
▶ Get the cash you need to pay off leftover seasonal bills. Then make only one monthly payment here instead of several . . . have more cash left over at end of the month.
GET A FRESH START
Thousands of people have gotten a Fresh Start in their family budgeting with a Bill Clean-Up Loan at BENEFICIAL. You can do the same! Get your loan in a single trip to the office when you phone BENEFICIAL first. Or, if more convenient, write or come in. You will find BENEFICIAL likes to say "Yes!" when you ask for a loan!
Loans $25 to $500 on Signature, Furniture or Car
7 WEST LAWRENCE STREET, PONTIAC
2nd Floor, Lawrence Bldg. • Phone: FEderal 2-9249
OPEN EVENINGS BY APPOINTMENT — PHONE FOR EVENING HOURS
Loans made to residents of all surrounding towns
BENEFICIAL FINANCE CO. BENEFICIAL FINANCE SYSTEM LOANS

ONE MAN TELLS ANOTHER

easy elegance for Easter
HART SCHAFFNER & MARX


This Spring, when you especially want to look your handsome best, we recommend our famous Hart Schaffner & Marx suits. For few suits (at any price) add so much smart distinction to your appearance. We recommend them for their rich, deep-toned fabrics (lighter weight worsteds, flannels, tweeds in shadow stripes and muted effects) . . . their slender Trend styling and custom-quality tailoring. We also urge you to shop now, to be sure of having your new HS&M suit ready in time for the Spring Season.
From 71.50
DRESS SHIRTS
Regular collar, button down and new tab collar styles.
From 4.00
CUFF LINKS
Smart styles that put the added touch to Spring wear.
From 2.50
TIES
Complementing colors and designs of the newest Spring fashions in neckwear.
2.50 to 7.50

Dickinson's
SAGINAW at LAWRENCE 272 W. MAPLE—Birmingham
Open Friday Nights 'til 9
THE STYLE CORNER OF PONTIAC

50% TIRE STOCK REDUCTION SALE
your chance to buy at sensational savings

NEW-RUGGED TOP-QUALITY GENERAL
5-STAR TIRES
now going at low prices never before dared!
EVERY TIRE FULL STRENGTH AND LOADED WITH SAFE MILEAGE!
Tubeless Black and Whitewalls
NO SECONDS NO REJECTS
easy pay terms PAY ⅓ MAY ⅓ JUNE ⅓ JULY
EXTRA SPECIAL LOW PRICES on new GENERAL SAF-T-MILER NYLON TIRES
Limited Quantity Offer

Largest value in town!
RUGGED ...TOUGH GENERAL SILENT GRIP TIRES
2 FOR ONLY $26.70
6.70 x 15
PLUS TAX AND EXCHANGE
other sizes proportionately low!
YOU'LL NEVER SAVE MORE!
ED WILLIAMS TIRE CO.
451 S. Saginaw St. FE 2-8303

Tigers Concerned Over Relief Pitching

Shaw to Start 2-Game Series With Dodgers

Detroit Plays in Miami Tonight; Boros Is Sent Out on Option

LAKELAND, Fla. (AP)—Jack Tighe is making no effort to conceal his disappointment over his second-line pitching — which at the moment looks for the most part second rate.

The young men on the roster are not giving the Detroit Tiger manager the help he expected and to say Tighe is concerned is an understatement.

"We just have to get some help for our reserve pitching," said the manager. "Of course, we expect good work from Tom Morgan and we're hopeful that Lou Sleater and Harry Byrd can do as well as they did last year. But after that, where we go is anybody's guess."

★ ★ ★

With the club about to end its fourth week of spring training about the only pitching surprises have been unpleasant ones. Tighe is getting just about what he expected from Bob Shaw, the young righthander who was such a hit in the Cuban Winter League. If Shaw continues to perform as he had to date, then Tighe can count on one more relief pitcher. Beyond that, Tighe now is looking to Bob Bruce for help.

★ ★ ★

The 6-foot-3 right hander, with four years of minor league ball and a year of army service behind him, is on terminal leave from the Army and will get his official discharge soon.

Tighe did not expect Bruce to be a contender for a Major League job, since he last pitched in Class A ranks and the Army kept him away from baseball for a year.

Bruce's record to date in the Grapefruit League is not impressive. He has yielded four runs and seven hits in six innings but Tighe likes the way the 24-year-old righthander throws.

Shaw and Bruce are scheduled to work against the Los Angeles Dodgers tonight in Miami when the Tigers make their first night start of the spring. The club will stay over and on Friday night meet the Dodgers again with Jim Bunning and Morgan scheduled to pitch.

Outfielder Al Kaline did not make the trip. He pulled a tendon in his throwing arm Tuesday in St. Petersburg and will not be able to throw for several days. Trainer Jack Homel says the injury is not serious.

The Tigers sent two bonus infielders—Steve Boros or Flint and the University of Michigan and George Thomas of the University of Minnesota—out on options to Birmingham of the Southern Assn. That club is working out at Ocala about 100 miles north of Lakeland.



DIBBLE TRADED — Dorne Dibble, veteran end of the Detroit Lions was traded today to the New York Giants for a "high" draft choice in 1959. Dibble lives in Pontiac. He played his college football at Michigan State.

Dibble Traded to NY Giants

Lions Make 2nd Deal in Two Days for High Draft Choice in '59

The Detroit Lions made their second deal in two days by trading veteran end Dorne Dibble to the New York Giants today for a high draft choice in 1959.

★ ★ ★

Yesterday the Lions sent tackle Ray Krouse to the Green Bay Packers for a 1959 draft choice.

Dibble, who resides in Pontiac, started with the Lions in 1951 after leaving Michigan State. He was Detroit's 3rd draft choice that year.

★ ★ ★

He was in the service in 1952 and in six seasons he caught 146 passes for 2,552 yards and 19 touchdowns. Last year he had his poorest year in catching eight passes for 121 yards.

He is 29 years old.

Pro Hoop Ace Stokes Now Off Critical List

CINCINNATI (AP) — Doctors say Maurice Stokes, pro basketball star stricken with encephalitis, is on the mend but will likely take weeks to recover.

Dr. C. R. Hunter said yesterday the disease has been pinpointed as encephalitis, a brain inflammation. Stokes was taken off the hospital critical list.

Stokes, Cincinnati Royals' star became ill on a flight here from Detroit last Saturday and was taken to St. Elizabeth Hospital, Covington, Ky.

Maxwell Is Regular

Tighe to Platoon in Left

LAKELAND, Fla. (AP)—Manager Jack Tighe has decided he will carry on part-time platooning in left field.

Charlie Maxwell still is the Detroit Tigers' No. 1 left fielder — but against certain American League pitchers it will be Gus Zernial and possibly Lou Skizas in left.

"That's my thinking right now," says Tighe. "Of course, I'm supposing that Zernial is going to be able to hit for us. If he can't, well, that's another story."

No one has been more disturbed than Maxwell about the frequent stories that he and Zernial will share the left-fielding job. The popular gent from Paw Paw, Mich., doesn't understand all that talk — especially since he has hit 326 and .276 for the club the last two seasons, and belted 52 home runs.

★ ★ ★

"I've never said that Charlie can't hit lefthanded pitching," said Tighe. "But there are some pitchers who give him trouble. Naturally, being a lefthanded hitter, he has a little more trouble with the southpaws."

Tighe said "cute" pitchers like Whitey Ford and Bobby Shantz of the Yankees, and other top-flight lefthanders like Herb Score and Don Mossi of Cleveland give Maxwell more trouble than others.

Maxwell has had more success against southpaw Billy Pierce of Chicago than many righthanded sluggers. One righthander in particular who gives Maxwell trouble, said the manager, is Baltimore's Connie Johnson.

★ ★ ★

"As of now," the manager added, "I'm not planning to carry this platooning right down the line. But we're thinking in terms of part-time platooning. But even those plans can change before we open the season. That's a long way off, you know."

Global Tourney Set for Golf

Eisenhower Denies He Will Donate Trophy for October Winner

LONDON (AP)—A world amateur golf championship will be inaugurated next October at St. Andrews, Scotland, but the trophy isn't being donated by President Eisenhower.

News of the global golf tournament was given yesterday, with the trophy for the winning national team to be donated by an anonymous American.

There were hints this was the President, but in Washington, White House Press Secretary James C. Hagerty said this was not so. He said he had no idea who was donating the trophy to the winning team.

The 72-hole medal play affair will last four days, with each country entering four players. The three lowest scores of each team will determine the champion, according to plans of the Royal and Ancient Golf Club and the U.S. Golf Assn.

The individual low scorer would become the unofficial world amateur champion.

Has to Play Somebody

DENVER (AP) — Murray Armstrong, Denver hockey coach, says his team may play Michigan and Minnesota next year.

The two Big Ten schools and five other members of the seven-school Western Intercollegiate Hockey League pulled out this season, leaving Denver alone in the league.

GRAPEFRUIT League

AMERICAN LEAGUE

	Won	Lost	Pct.
Chicago	7	4	.636
Boston	5	3	.625
Kansas City	5	4	.556
New York	6	5	.545
Cleveland	4	4	.500
Washington	4	5	.444
Detroit	4	6	.400
Baltimore	3	5	.375

NATIONAL LEAGUE

	Won	Lost	Pct.
St. Louis	7	4	.636
San Francisco	5	4	.556
Chicago	5	4	.556
Los Angeles	5	4	.556
Philadelphia	5	5	.500
Cincinnati	5	6	.455
Milwaukee	4	5	.444
Pittsburgh	2	8	.200

YESTERDAY'S RESULTS

Kansas City 8, Pittsburgh 7, 12 innings
Cleveland 6, San Francisco 3
Baltimore 7, Chicago (N) 3
All other Games cancelled, rain.

TODAY'S BASEBALL

Chicago (N) vs. Baltimore at Scottsdale, Ariz.
San Francisco vs. Cleveland at Tucson, Ariz.
Detroit vs. Los Angeles at Miami, Fla., night
Philadelphia vs. New York at St. Petersburg, Fla.
Kansas City vs. Pittsburgh at Ft. Myers, Fla.
Cincinnati vs. Milwaukee at Bradenton, Fla.

TOMORROW'S GAMES

Cleveland vs. Baltimore at Scottsdale, Ariz.
Boston vs. Cincinnati at Tampa, Fla.
Chicago (A) vs. Milwaukee at Bradenton, Fla.
Detroit vs. Los Angeles at Miami, Fla., night
New York vs. Kansas City at West Palm Beach, Fla.
Washington vs. Philadelphia at Clearwater, Fla.
Pittsburgh vs. St. Louis at St. Petersburg, Fla.

Archery Bill Killed

LANSING (AP) — The Senate Conservation Committee yesterday killed a house-approved bill to allow archers to hunt deer of either sex anywhere in the state.

Highland Club Opens '58 Golf Season Saturday

Unless there is a drastic change in current spring-like weather in this area, Highland Golf Club will be in full operation on Saturday.

Frank Dursek's layout is the first among area courses to announce formal opening of the 1958 club-swinging season.

"Only things that could stop us from getting under way this weekend," Dursek says, "is a freeze-up, or snow, or a heavy downpour," none of which is indicated by the weatherman.

The club, contrary to reports, will continue as a semi-public course. "And, another thing," says Frank, "there will be no change in costs." Dursek will continue as manager.

FIRST NIGHTERS

	W	L		W	L
Weldens	79	29	Temp. Realty	57	51
Cones Rental	76	32	Gordon's TV	55	53
Drewry's	76	32	B & B Sewer	48	60
G & M	69	39	Abs. & Title	47	61
Qual. Print.	67	41	Credit Union	42	66
Ace St. Cov.	65	43	Huron T. Pk	26	82
Com. Bank	59	49	Vasbinders	26	82
Pon. Laundry	59	49	Union Lr Dy	17	91

C. Olsen 222, C. Olsen 565; Cones 828, Drewry's 2307.

OAKLAND COUNTY EMPLOYES

	W	L		W	L
Social Katz	73	30	Social Brats	54	49
Ten Pins	70	33	Pont. Amuse.	51	53
LaForge's	63	41	Hi-Lows	49	54
Goof Balls	59	44	Rogers Elec.	41	63
Strikettes	57	46	Guttersnipes	39	65
A&B Girls	56	48	Rollettes	37	66
Odd Balls	55	49	Rocketes	36	67
County Jets	55	49	Holland's	33	71

K. LaBair 189, B. D'Autremont 495; Goof Balls 597, Goof Balls 1677.

FREE INSTALLATION WHILE YOU WAIT
HERCULES New Anti-Rust Design
GET A HERCULES MUFFLER — They last longer — and we'll unconditionally guarantee them in writing.
National Muffler
Ford-Chev's '49 to '53
Sale Priced $8.45
Clamps Extra
Others Proportionately Low
DON R. MacDONALD, Inc.
Plenty of Free Parking
FE 5-6136
370 S. Saginaw St.



SPRING TOPCOATS OF FABULOUS 100% WOOL TWEEDS
Fancies! Donegal-Types!
Imagine so fine a coat—at so low a price! Purest all-wool tweeds in checks, nubbys, pepper-and-salts! Carefully top-tailored throughout, in a smart single-breasted, button-through model with raglan or set-in sleeves, authentic Bal collar and slash pockets. Greys, blues, browns and heathers in regulars, shorts and longs.
19.88 $32 Values
Expert alterations included!
Stripes 'n' solid reversible jackets
6.88 $11 Values
Polished cotton, both sides! Newest Ivy-stripe colors reverse to contrasting solids. Washable, crease and stain resistant finish. Ivy styled in popular slash-pocket blouse model. 36-46.



Robert Hall
OPEN EVERY NIGHT TILL 9 P.M.
200 North Saginaw Street

J&R AUTO STORES SUPER Values For YOUR CAR
14 MM SPARK PLUGS
NATIONALLY ADVERTISED REGULAR $1.03 VALUE!
Special Each in sets 50¢
Equal in performance to any original equipment plugs. Make big savings on plug replacements. For Most Cars!
TERRY CLOTH SEAT COVERS
Reg. $4.44 Value! 2.99 For All Cars
Yellow Blue Green Red
They slip on or off in a jiffy—Cool and comfortable for your Summer driving. Nicely tailored. Washes and Dries Like a Big Towel! Smooth Snug Fitting
10-W-30 ALLWEATHER OIL
Pour your own oil! Save up to 25c quart from regular filling station prices! It's the best quality oil you can buy today!
IN YOUR OWN CONTAINER
25¢ QUART
QUART CAN 37c
2 GALLON CAN 2.57
Oil Prices are Plus Fed. Tax.
"SNAP-ON" WHITE WALLS
100% Pure Live Rubber—simply "snap-on". No cementing. For 14"—15"—16" Tire sizes—Now 79¢ Each
SET of 4 . . . 2.99
Just "snap-on" and you have white walls on your car.
WASHING AND POLISHING MITT
Top Quality, Soft "CHENILLE"
Regular 59c Value!
Highly absorbent, lint free. Large jumbo size mitt with knit wrist—For any polishing or washing use! For home or car. 33¢ Each
SPECIAL! CLEARANCE LIGHTS
Tough, durable "beehive" plastic lens. Choice of Red, Amber, Green, Blue or Clear. Sale special— Each 33¢
Aluminum Handle Full 36" Length
WASH BRUSH
4½" Removable head. Shut-off valve in handle. Long Bristles. 1.77
MANUAL CHOKE CONVERTER KIT
A simple, easy way to replace troublesome automatic chokes. No carburetor removal—install with screwdriver! 2.98
J&R Super Value!
TAIL PIPE Repair Kit
Repair your rusted out, damaged tail pipe end in a jiffy. Just slip it on and tighten. All sizes. 98¢
HOODED MIRROR
1.99 EA. $2.95 Value!
For Body or Fender Mounting. Chromed!
WHISK BROOM
Big 12 In. Size 37¢
Good, full bodied whisk broom with chromed end cap and hanging hook.
MUFFLER REPAIR JACKET
Asbestos Lining—!
Steel jacket with clamps—for quick, inexpensive muffler repair job. Seals holes, large rips, etc. 55¢
For Large Oval Mufflers . . 75c
BABY BOTTLE WARMER
For Your Car 6 or 12 VOLT 1.57
Just plug it in to the car cigar lighter—keeps the bottle warm—ready for use while traveling.
SHOCK ABSORBERS
DIRECT ACTION
Brand New! Perfect replacements of car original equipment!
For All Cars 4.39 UP Each
CARBURETORS
Original car equipment remanufactured to perform like new! Fully GUARANTEED!
For CHEV 1941-54 All 8.75 to 10.95 Exchange
For PLYM. 1942-55 All 9.25 to 12.60 Exchange
For FORD 1939-54 All 5.65 to 6.75 Exchange
OTHER CARS at Equal Savings!
FUEL PUMPS
Precision built—all new! Replaces original perfectly.
SINGLE ACTION 2.69 to 4.29
DUAL FUEL PUMPS
Remanufactured to operate like new— 5.95 to 6.45
FAN BELTS
For All Cars
Complete stock! Finest Quality replacement fan belts. Install yourself. Save! 98¢ UP
"V" UTILITY BELTS
Complete stock! For refrigerators, power tools and other uses. 79¢ UP
NEW!
EXHAUST EXTENSION 44¢ EA
New "pencil" type—Heavily chromed, 7 Inches Long.
USE J&R OPEN END CREDIT up to 2 YEARS to pay
115 N. SAGINAW ST.
Spiegel Catalog Order Desk in This J & R Store
FREE PARKING IN REAR
QUALITY J & R AUTO STORES SERVICE

Easter Parade of winning wearables for men!
FELT HATS $8.50 Value—Now $5.98 Grey, Charcoal Grey and Brown
FELT DRESS HATS Narrow Band $3.98 Light Grey, Tan, Blue and Navy
MEN'S BRIEFS Reg. 79c—Now 49¢
T-SHIRTS Reg. 79c—Now 49¢
DRESS SOX Reg. 89c 3 Prs. $1.25
IVY LEAGUE SLACKS $4.98 Up
BELTS Reg. $2.00—Now $1.00
SPORT SHIRTS All Colors Washable $3.50
TUXEDO RENTALS
Dave's
158 N. Saginaw Next to Sears

CAMERAS
PROJECTORS
RECORDERS
SALES
SERVICE
RENTALS
EPPERT'S CAMERA SHOP
57 W. Huron St.
FE 5-6615

Bob Gebhardt is a Dartmouth skier, a member of the varsity crew and plays rugby.

Russ Kelly, a guard on Michigan State's 1957 football team, is the father of four children.

O'Dell Whips Cubs; Indians, Pirates Win

Oriole Hurler First to Go 9

By THE ASSOCIATED PRESS

This could be the year the Baltimore Orioles can quit "nursing along" Billy O'Dell, the southpaw pitcher who jumped right out of Clemson College in 1954 via the bonus route and into a major league uniform.

★ ★ ★

O'Dell, only 25, became the first hurler in the majors to go nine innings this spring when he defeated the Chicago Cubs with a 7-hitter yesterday at Mesa, Ariz. Of course, O'Dell played in the Cuban winter league, and is further advanced than other moundsmen.

Chicago scored three runs off O'Dell in the first inning, two coming on Lee Walls' home run, but the young lefty from Newberry, S. C., blanked the Cubs from then on.

Five games were cancelled, all in Florida, because of rain or wet grounds. The Kansas City Athletics defeated the Pittsburgh Pirates 8-7 in 12 innings at Ft. Myers, Fla., and the San Francisco Giants were beaten 6-3 by the Cleveland Indians at Phoenix, Ariz.

★ ★ ★

O'Dell had a 1-1 record with Baltimore in 1954, when the club said "we'll nurse him along, for we don't expect him to start or win a lot of games for us right off the bat."

In 1955 and through August of 1956 he was in the Army. He had a 4-10 record last year.

Harry ("The Cat) Brecheen, former St. Louis Cardinals star southpaw and Orioles pitching coach, has been tutoring O'Dell since he left college.

Last June Billy shut out the Chicago White Sox 5-0 on six hits in his first start. Brecheen said O'Dell would be one of the best pitchers in the league "as soon as he develops a change of pace."

O'Dell, who walked one batter and struck out six Cubs yesterday, admits he still has a lot to learn.

"Sure, I've copied Brecheen's style," said Billy. What's wrong with that? He and Paul Richards (Orioles manager) taught me everything I know. I never dreamed I could throw a fast ball until they got hold of me.

Brecheen predicted "He'll be a great one—wait until he gets that change up down pat."

Vic Power tripled in the 12th and Woody Held singled for the winning Kansas City run, and Luis Arroyo was charged with the defeat, eighth in 10 games for Pittsburgh. Johnny Powers and R. C. Stevens homered for the Pirates.

★ ★ ★

Billy Harrell, who is trying to win the third base job with Cleveland, didn't hurt his chances as he powered the Indians to their victory over the Giants.

He drove in the first Cleveland run with a single in the fifth, then broke a 1-all tie with a three-run homer in the seventh. To top it off, he tripled in the ninth, and scored on Milt Bolling's hunt. Pete Burnside, victim of Harrell's homer, was the losing pitcher. Daryl Spencer homered for the Giants.



Pontiac Press Photo

FOXY PAIR — Bernie Martin has his hands full of foxes which were found in a hole after digging out a wounded male fox on a recent hunting jaunt. The fox pups, which are three weeks old, have been mothered by Martin's house cat which has four kittens of her own.

Orphaned Foxes Given New Home With 4 Kittens

Two tiny red fox pups that lost their maw and paw when a pair of Pontiac hunters and their dog ran Mr. Fox to earth, have wound up as permanent (as of the present) members of a feline household. The little creatures, just three weeks old, share the care and nourishing ministrations of a mother cat and her four kittens, in the home of Mr. and Mrs. Bernie Martin, 78 Hamilton.

★ ★ ★

And kittens and pups get along fine — so far — says Martin, a city fire department ladder truck driver of 13 years tenure. Martin says he will keep the foxes as long as they get along with the rest of the family. "Just now," he says, "they're outgrowing the kittens."

The little foxes were dug from a den on Maple road, while Martin and his hunting pal, Lee Nye, another fireman, were running foxes with their dog. The male fox was hit, crawled into the den, and the pups were found when the hunters dug the old fox out.

Park Approved for Giants

SAN FRANCISCO (AP) — The San Francisco baseball Giants cleared one big — but reluctant — obstacle today in building Bayview Park as its future home.

★ ★ ★

The San Francisco Supervisors Finance Committee yesterday gave unanimous, but definitely reluctant, approval to the measure.

★ ★ ★

The stadium is a "poor proposition for San Francisco financially," said Chairman Harold S. Dobbs. "But I don't want to take the responsibility for saying baseball is too expensive for San Francisco."

Supervisor Clarissa McMahon observed:

★ ★ ★

"I am the greatest baseball fan on the board, but I am not particularly happy about this proposition. The stadium is not going to pay for itself."

The stadium is to have 40,965 permanent seats and 4,035 bleacher seats and is to cost 10½ million dollars. It will be located about five miles from downtown San Francisco.

It will be financed by city bonds, lien bonds held by contractor Charles Harney, owner of the stadium land, and a loan from a Chicago insurance firm.

Dobbs said the city probably will lose about $430,000 a year on the stadium for the first 15 years, assuming that average annual attendance is 900,000.

★ ★ ★

The committee figures about two million customers a season, or nearly the level maintained by the Milwaukee Braves, will be needed to break even.

★ ★ ★

After 15 years, the debt retirement cost will decline slightly. The obligation drops again after 30 years and ends entirely after 35.

Set Table Tennis Dates

The U. S. National Open championships of the United States Table Tennis Assn. will be held April 11-12-13 at Asbury Park, N. J.

NBA Playoffs

Semifinal Playoffs (best-of-7)
TODAY'S GAMES
No games scheduled.
YESTERDAY'S RESULTS
Eastern Division
Boston 107, Philadelphia 98, Boston leads series, 1-0.
WESTERN DIVISION
St. Louis 114, Detroit 111, St. Louis leads series, 1-0.
TOMORROW'S SCHEDULE
No games scheduled.

Two Motor City Sports Events on TV Saturday

DETROIT (AP) — Detroit's sports arenas become the focal point for cameras from two television networks Saturday afternoon.

The National Broadcasting Co. will televise the second game of the Detroit - St. Louis playoff series of the National Basketball Assn. from the University of Detroit fieldhouse starting at 2 p.m.

The Columbia Broadcasting System will televise the Detroit Red Wings - Chicago Black Hawks National Hockey League game from Olympia stadium. It, too, starts at 2 p.m.

ELK'S LADIES

	W	L		W	L
Averill Auto	40	26	Woolliver's	36	33
Does	40	29	LaBarge's	34	35
Dr. Miller	39	29	Truckway	32	37
Chuck's	38	31	Tigers	32	37
Gen. Party	36	32	Shingledec'er's	32	37
Salli's Deers	39	30	Seal Test	14	54

B. Hickson 191, O. Dobski 514; Beavers 761, Beavers 2227.

ELK'S HOUSE

	W	L		W	L
Huron Clean.	45	33	NuBrite Plat.	40	38
Mir. M. Ser.	43	33	Stadium Inn	39	39
Soucy's Ser.	42	35	Spark's-Grif.	34	41
Father&Son	41	36	Chuck's	33	45
Behr Cats	41	37	Drewry's	33	45
Carling's	40	35	Osmun's	32	48

H. Burton 237, H. Fields 628; Miracle Mile Pure Service 2838.

JOE'S ARMY NAVY SURPLUS
32 S. Saginaw St. FE 2-0022
TARPAULINS
5x7 $3.50 9x12 $10.80
6x7 $4.20 10x12 $12.00
6x9 $5.40 12x15 $18.00
8x9 $7.20 12x18 $21.60
8x10 $8.00 15x20 $30.00
Special Sizes Made to Order
Manila Rope, ¼" 2c ft.—⅜" 4c ft.

Everything CAMPING for your PLEASURE
SEE OUR DISPLAY AT THE SPORTS and BUILDERS SHOW
COMMUNITY ACTIVITIES CENTER
WILLIAMS LAKE ROAD—FRI., SAT., SUN.

PRE-EASTER VALUES NOW WITH BIG SAVINGS ON PAGE 45

new spring
SHADOW Tones
in highlight darks
by KUPPENHEIMER
Stray just slightly from the conservative side—enjoy thoroughly, for a spirit raising change, the subtle patterns and muted colors of the new Shadow Tone weaves in Tall 'n Trim suits by Kuppenheimer.
Kuppenheimer Suits from $90
AN INVESTMENT IN GOOD APPEARANCE
DRESS RIGHT—you can't afford not to!
McNally's
Open Monday and Friday 'til 9:00 P. M.
106 North Saginaw Street

Team Prices on
RAWLINGS
STAN MUSIAL
MICKEY MANTLE
HERB SCORE
BASEBALL GLOVES
SCHOOL PRICES ON BROOKS & SPALDING TRACK SHOES
BASEBALL SHOES $4 Up
CADDY CARTS $7.75 Up
$15.00 GOLF BAGS $9.75
WELDEN SPORTING GOODS
51 Mt. Clemens FE 4-6211

BE SAFE...
Not Sorry! Get a Firestone
BRAKE SPECIAL
REG. $3.50 VALUE Now 1.19 ANY CAR
CHILDREN SHOULD BE SEEN and not HURT
HERE'S WHAT WE DO...
1. Remove front wheels and inspect lining.
2. Inspect brake drums.
3. Check and add brake fluid, if needed.
4. Adjust the brake shoes to secure full contact with drums.
5. Carefully test brakes.
Approved Firestone Tubeless Tire Sales and Service Center
CHECK YOUR TIRES . . . CHECK ACCIDENTS!
All materials used in Firestone Service Work are guaranteed to be equal or better than original equipment
Firestone STORES
146 West Huron St. FE 2-9251

SARAN PLASTIC SEAT COVERS
Reg. $21.00 Value, Installed $16.88
AUTO UPHOLSTERY CLEANED
We will clean and dye your car's interior back to its original beauty, special for $15.50
COMPLETE AUTO TRIM
Seat Cover Mart
136 S. Saginaw St. FE 2-0391
ALL WORK GUARANTEED

WANTED! USED CARS
We Have Allowed the Following Recently in Trade on the 1958 Ford!
1957 Chevrolets, up to $2400.00
1956 Fords, some up to $1900.00
1955 Fords, up to $1600.00
1956 Chevrolets, up to $1950.00
1954 Fords, up to $1200.00
1953 Fords & Chevys, up to $1000.00
! Trade Today !
EDDIE STEELE FORD
2705 Orchard Lake Rd. Keego Harbor
Ph. FE 5-9204 "Out of the High Overhead Area"

SALE
FIRESTONE - GOODRICH
GOODYEAR - U. S. ROYAL
COOPER - ATLAS - ETC.
NOT AVAILABLE IN ALL MAKES AND SIZES
These are brand new tires, some in Rayon, some in Nylon construction. Factory rejects, fully guaranteed against defects in workmanship and materials.
$9.95 Plus Tax and Exchange
6.70x15 Black
7.10x15 TIRE $11.95 DODGE MERCURY PONTIAC
7.60x15 TIRE $13.95 OLDSMOBILE CHRYSLER BUICK
8.00x15 TIRE $15.95 CADILLAC BUICK LINCOLN
ALL PRICES PLUS TAX & EXCHANGE. ADD $3 IF NOT RECAPPABLE
AVAILABLE IN WHITES AND TUBELESS AT SMALL ADDITIONAL CHARGE
10% OFF ON ANY MUFFLER INSTALLED FREE
BONDED BRAKES
Labor & Material
• PLYM. • FORD • CHEV.
$12.95
Wheel Alignment
INCLUDES Caster Camber and Toe-In on Our John Beam Electronic Visualiner
MOST CARS $7.50
Just Say, "Charge It, Please"
MARKET TIRE CO.
77 W. Huron St. FE 8-0424
Phone Your Credit Application

Bowling

DIXIE HOUSEWIVES

	W	L		W	L
Daffodils	65	31	Straw Flowers	47	49
Lilacs	57	39	Mums	46	49
Daisies	53	43	Tulips	45	51
Roses	53	43	Petunias	44	52
Violets	49	47	Irises	43	53
Pansies	48	48	Pinks	42	54
Sweet Peas	48	48			

M. McMonagle 186—490, Violets 922—2666

BEMIS OLSON AMVETS

	W	L		W	L
Chuck's Inc.	61	23	Service Plat	45	38
Thrifty Drug	50	33	W. T. Grant	42	41
Pontiac Rec 1	50	34	Pontiac Rec 2	35	49
West Side Rec	49	35			

B. Delauter 179, B. McCarrick 448
Church's Inc. 654—1886

BALL AND CHAIN

	W	L		W	L
Star Cleaners	67	33	Green Tavern	48	52
Lee's Diner	62	37	Cities Service	44	56
Pontiac Rec	59	41	Pont Catering	41	58
The Low Four	51	48	Team No. 5	39	60
Stowe & Sons	49	50	Beavers	37	62

A. Bennett 221 and M. Salek 194, A. Bennett 594, M. Salek and P. Lorenz 488, Star Cleaners 773—2212

SYLVAN MANOR

	W	L		W	L
Sleepers	75	28	Tenpins	50	54
Jets	60	44	Hi-Lo's	44	60
Latecomers	55	45	Tornadoes	44	60
Handi'capers	53	51	Alleyites	44	60
Maulers	51	52	Flopperoos	41	63

Tom Tracy 240, A. Kanisto 613, M. Figa 203-486, Sleepers 687-1906.

OAKLAND COUNTY EMPLOYES

	W	L		W	L
Social Kats	70	25	Social Brats	48	47
Ten Pins	67	29	Hi-Lows	48	47
LaForge Mkt	56	40	Pon Amuse	47	49
Goof Balls	54	41	Guttersnipes	37	59
A 'n B Girls	53	43	Rogers Elec	34	61
Odd Balls	53	43	Rockettes	32	63
County Jets	52	44	Rollettes	32	63
Strikettes	51	44	Holland Flor	30	66

R. Collins 188, R. Collins 515, Ten Pins 602, Ten Pins 1674

ROLLING PIN

	W	L		W	L
Elkins Exc.	66	34	Banner Linen	51	48
Drayton Cars	62	38	Buirley Jrs.	40	59
Huron Bowl	59	40	Safe-Way Dry	38	61
Cecile's	59	41	M.M. Pure Oil	37	63
White's	59	41	Lynn Beauty	36	63
Fillmore	55	44	Earl's Mkt.	35	65

J. Mazza 236, J. Mazza 613, Earl's Mkt. 752, Earl's Mkt. 2160

LADIES ALL STAR

	W	L		W	L
R & R Mtrs.	70	30	Huron Bowl	47	53
Motor Inn	70	30	Shaws Jrs.	45	55
Wards Furn.	68	31	Chief Pon. C	41	56
Munro's Cab	62	38	Claycraft	28	72
Hickson	54	46	Blatz Beer	12	88

Martha Foster 203, Shaw's Jewelers 818, Martha Foster 546, Shaw's Jewelers 2372

FRIDAY NIGHT "B"

	W	L		W	L
St. Stephens	75	29	Oregon Homes	48	55
Paint Shop	62	41	Coughlin 1	48	56
Quality Print.	57	47	Pabst	44	60
Coughlin 2	52	52	Fillmore Hd	42	62
Stars	49	55	H D LaVere	42	62

K. Willhite 223, K. Willhite 538, Pabst Blue Ribbon 2687

LADIES FRIDAY "B"

	W	L		W	L
H.D. LaVere	64	40	Oregon Homes	50	54
Coughlin No. 2	57	47	Mobile Crane	46	58
Coughlin 1	56	48	Edith's	30	74

B. Hudson 183, B. Hudson 480, Mobile Crane 935, Coughlin No. 1-2642

HURON LADIES MATINEE

	W	L		W	L
Hamilton D.	69	31	Lunch Bowl	50	49
Galan Mfg	68	32	Team No. 4	46	54
Warner Car	61	38	Walser Cont.	36	63
Johnson Real	57	43	Doolin Svc.	34	65
Eakle Furn.	52	48	Team No. 2	25	75

Livingstone 178-495, Durelko 174-117 ave.

LADIES' ALL STAR

	W	L		W	L
Motor Inn	73	31	Huron Bowl	51	53
R&R Mtrs.	71	33	Shaw's Jewel.	48	56
Ward's Furn.	68	35	Chief Pont.	46	57
Munro's	66	38	Clay Craft	29	75
A. N. Hickson	55	49	Blatz Beer	12	88

Gen Bradley 233, Gen Bradley 586; Munro's Cabins 836, Munro's Cabins 2406

HURON LADIES MATINEE

	W	L		W	L
Hamilton Dec	71	33	Eakle C Furn	53	51
Galan Mfg Co	70	34	Team No. 4	49	55
Warner C & T	64	39	Walser Contr	37	66
A. Johnson Rl	58	46	Doolin Shell S	36	67
Lunch Bowl	53	50	Team No. 2	27	77

B. VanHoran 182 (128 avg.), E. Vallins 491

PIONEER—"B" DIVISION

	W	L		W	L
Pon Plumbing	63	40	Bert's Grill	49	55
Jim's Mk.	54	59	Pabst Bl Rib	48	55
Lion Store	49	55	Com Drive-In	42	62

N. Smith 185, L. Hodge 472, Bert's Grill 706 - 2100

WEST SIDE CLASSIC

	Pts.		Pts.
Huron Cleaners	68	Oakland Vending	54
300 Lounge	68	Oakland Coin	53
Sam Benson	67	Furtney Drugs	52
Hazelton Letter	66	Triple X Lunch	51
Slaters Concrete	64	Blue Cleaners	43
Cones Equip Rent	60	Bicmar Inn	35
Strohs	59	Chittick Water S	34
Cooley Lounge	56	Daniels Mfg Co	33

L. Koprince 299—693, Cooley Lounge Bar 1075, Huron Cleaners 2978

T. T. BOWLING

	Pts.		Pts.
Shaw's	55	Heide & Kidd	41
Gingle Mkt.	50	Jacobsen's	39
M. Normans	46	Earl's Mkt.	34

B. Griffin 171, V. Boles 490, Merle Normans 671, Shaws 1628

Catholic Women's

	Pts.		Pts.
Stroh's	68	Team No. 11	47
Lion Store	60	Jacobsen's	41
Sam Benson's	59	Foley-Beardsley	41
Ned's Drillers	58	GMTC Cr. Union	40
Pont. Fl. Cov.	54	Greyhound Bus	39
Roberts Troph.	54	Fitzpatrick's	38
Pontiac Rec.	48	Team No. 8	36
Pearson's Furn.	48	Goebel's	34

J. Kothe 193, B. Budwit 497, Greyhound Bus 846, Ned's Drillers 2378.

DIXIE HOUSEWIVES

	W	L		W	L
Daffodils	69	31	Tulips	49	51
Lilacs	60	40	Pansies	48	52
Daisies	54	46	Mums	47	52
Roses	54	46	Petunias	44	56
Violets	52	48	Irises	43	57
Sweet Peas	52	48	Pinks	42	58
Straw Flwrs	50	50	B. F. Susans	35	64

V. Holtom 189, V. Holtom, D. Dyker 484, Lilacs 925, Lilacs 2642.

OAKLAND COUNTY EMPLOYES

	W	L		W	L
Social Kats	70	29	Social Brats	52	47
Ten Pins	67	32	Pont Amuse	50	50
LaForge's Mkt	59	41	Hi-Lows	49	50
Goof Balls	58	41	Guttersnipes	38	62
County Jets	55	45	Rogers Elec S	38	62
Strikettes	54	45	Rockettes	35	64
A & B Girls	54	46	Rollettes	33	66
O'n Balls	53	47	Holland's Flor	31	69

B. D'Autremont 184, S. Bendig 507; Goof Balls 666—1894

PCH Thinclads Trip Skippers 63-14½

Chiefs Show Power in Opening Tests

By H. GUY MOATS

If yesterday afternoon's first track test for the 1958 prep season, for the state champion Chiefs, is any measure of the squad's potential, then Pontiac Central High is going to present another promising, strong outfit in a tough schedule.

★ ★ ★

Dean Wilson's thinclads blasted 74½-14½ victory over a pretty good Waterford Skipper squad in the area's first meet of the year. The meet was an indoor affair, that made use of the two Central High gymnasiums and the school's hallways.

Only one event went outdoors. The shotput, won at 44 feet 9 inches by Charley Brown of PCH, was held outside. All jumping events, and the pole vault took place inside. Running events, beyond the 60-yard mark, were run off on the venerable board track in the girls' gymnasium, and the hurdles took place in the halls.

"While there was nothing spectacular in the times the meet revealed we will be all right, barring unforseen circumstances. I think we may have a pretty good squad by the time the outdoor season gets under way," Coach Wilson commented.

★ ★ ★

Probably the outstanding features of the trial event were the showings of two transfers, Dan Sowell and Bobby Manning. But the top performance was smooth-jumping Fred Brooks' leap of 6 feet 3½ inches. This junior, close behind state champion Hud Ray last year, looks good enough to come close to the 6-4 or 6-5 mark. Two other PCH jumpers, Willie Robinson and Arzo Carson tied at 5-10, yesterday.

Sowell won the 65-yard high and low hurdles and broad jump, while Manning took the 60-yard dash in 6.6 seconds. State half mile champion Larry Beamer did not take part in the meet.

Meet was a good prep for the Huron Relays, a week from Saturday, at Eastern Michigan University, Ypsilanti. A full team entry will represent the Chiefs.

Summary:

65-yard high hurdles—1, Dan Sowell (P); 2, Bill Cole (W); 3, Jim Hawkins (P). Time 8.6.

60-yard dash—1, Manning (P); 2, Jim Keller (P); 3, (tie) Nelson, Nicholle (W). Time 6.6.

Two-mile relay—1, (P), Pete Cox, Del Benson, Wall Chance, Roger Coats. Time 9.10.3.

65-yard low hurdles—1, Sowell (P); 2, Manning (P); 3, (tie) Hawkins and Smith (P). Time 8.0.

Mile relay—1, (P), Jim Prichett, Dave Burtch, Ken Smith, Bob Richards. Time 3:41.9.

Shuttle hurdle relay—PCH disqualified for fast start. Waterford, Time 32.2.

Mile run—1, Traicoff (W); 2, Bruce Smith (P); 3, Gary McCollum (P). Time 5.10.7.

Three-lap relay — 1, (P), Bill Lee, Brown, Frank Shorter, Marc Turner. Time 2.05.3.

Shot—1, Brown (P); 2, Wright (W); 3, Pritchet (P). Distance 44 feet 9 inches.

High jump—1, Fred Brooks (P); 2, (tie) Robinson and Carson (P). Height 6 feet 3½ inches.

Pole vault—1, Bob Finley (P); 2, Keller (P); 3, Cole (W). Height 10 feet.

Broad jump—1, Sowell (P); 2, Hawkins (P); 3, Keller (P). Distance 19 feet 7¼ inches.

Harbor Springs Merrymakers to Invade MSU

Team Paraded Through Streets After Beating Crystal Falls

HARBOR SPRINGS, Mich. (AP)—The roll of drums and the blare of bugles cut through the early morning stillness today as hilarious Harbor Springs made merry on a continued basketball binge.

An American Legion drum and bugle corps escorted Harbor Springs High's victorious team back into town around midnight after it advanced to the semifinals of the Class C state high school tournament by beating Crystal Falls 57-50.

Two weeks ago, when Harbor Springs won its district tournament for the first time in 16 years, there was dancing on Main Street at 2 a.m. Then many on the high school's faculty changed their hairdos. The men suddenly became crewcuts, some in full view of a school assembly, and the women became flaming redheads.

When the team won its regional playoffs, junior coeds dyed their hair blonde and seniors two-toned their locks orange and black—the school colors.

Harbor Springs' semifinal game is tomorrow at Michigan State's Jenison Fieldhouse.

Pontiac 'Y' Swimmers in District Saturday

The Pontiac YMCA swim team will be among four competing in a "Y" district meet to be held at the Flint Northern pool Saturday.

Others entered are Flint, Saginaw and Bay City.

Four members of the Pontiac contingent turned in outstanding performances at the annual Glass City Invitational at Toledo last weekend in a good warmup for the districts.

★ ★ ★

Chuck Ries won the diving title for boys 10 years old and under. Bill Ratliff took 4th place in diving for boys 15-16. Tom Eley was 4th in the 50-yard freestyle for boys 13 and 14 and the 100-yard breaststroke for boys 13 and 14 was won by Bruce Norvell.

Eight other Pontiac swimmers participated at Toledo posting several heat victories among 750 individual entries.

Yardley Athletic Star of February

NEW YORK (AP) — George Yardley, Detroit Pistons star and National Basketball Assn. scoring champion, has won the February award in the Hickok athletic of the year poll.

Yardley received 26 first place votes and 108 points in voting yesterday. Golfer Ken Venturi of San Francisco was runnerup with 16 first place ballots and 101 points.

Jockey Eddie Arcaro (83) was third, basketball star Dolph Schayes (75) of the Syracuse Nationals was fourth, and Andy Bathgate, New York Rangers hockey player, was fifth.

Pick Ferraris to Win Florida Grand Prix

SEBRING, Fla. (AP) — The always dangerous Ferraris of Italy and two "sleepers" from England —Aston-Martin and Lister Juguar —will be in the spotlight in Saturday's Florida Grand Prix of Endurance, the top North American sports car race.

Ferrari, with a three-car entry from the factory in Modena, Italy, and drivers from the cream of the world's crop, must be given a favored role in the 12-hour speed battle.

IT'S SPRING

BASEBALL SHOES

Reg.	Now
13.25	9.95
9.00	6.95
7.25	4.95

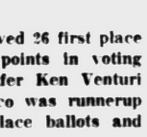

TENNIS SHOES

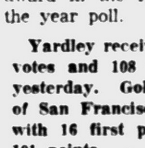

Low Cuts
Reg. 8.95
Now 6.95

ALSO
TRACK SHOES
Reg. 10.50, Now 7.95

LAYAWAY THAT BALL GLOVE $1 HOLDS



SPORT SHOP
16 S. Cass FE 2-7621

PERFECT



CLEANING

LET OUR EXPERTS SERVE YOU!

RIDLEY Flash CLEANERS

in PONTIAC

339 W. Huron FEderal 8-9252
26 E. Huron FEderal 8-9255
Miracle Mile Shopping Center

THIS IS THE ENGINE THAT LAUNCHED THE "V" AGE

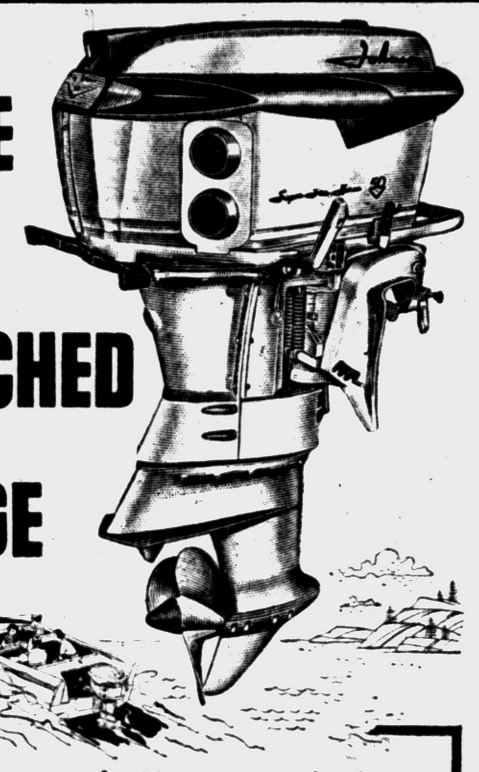

Stop in today! See the revolutionary 4-cylinder, V-Block Johnson Super Sea-Horse V-50

TERMS FOR BEACHED BUDGETS

See the '58 Boats Now!

• OWENS • ALUMA CRAFT • BORUM BOATS
• GLASTRON BOATS • FLEETFORM
• CRUISERS INC.

OPEN 7 DAYS A WEEK
OPEN EVES FOR YOUR CONVENIENCE SAT. TO 6
SUNDAY AFTER CHURCH 1 - 6

BOB WHYTE'S OUTBOARD MARINE
ORTONVILLE 15 Min. N. of Pontiac
384 M-15 Hwy. NAtional 7-3185

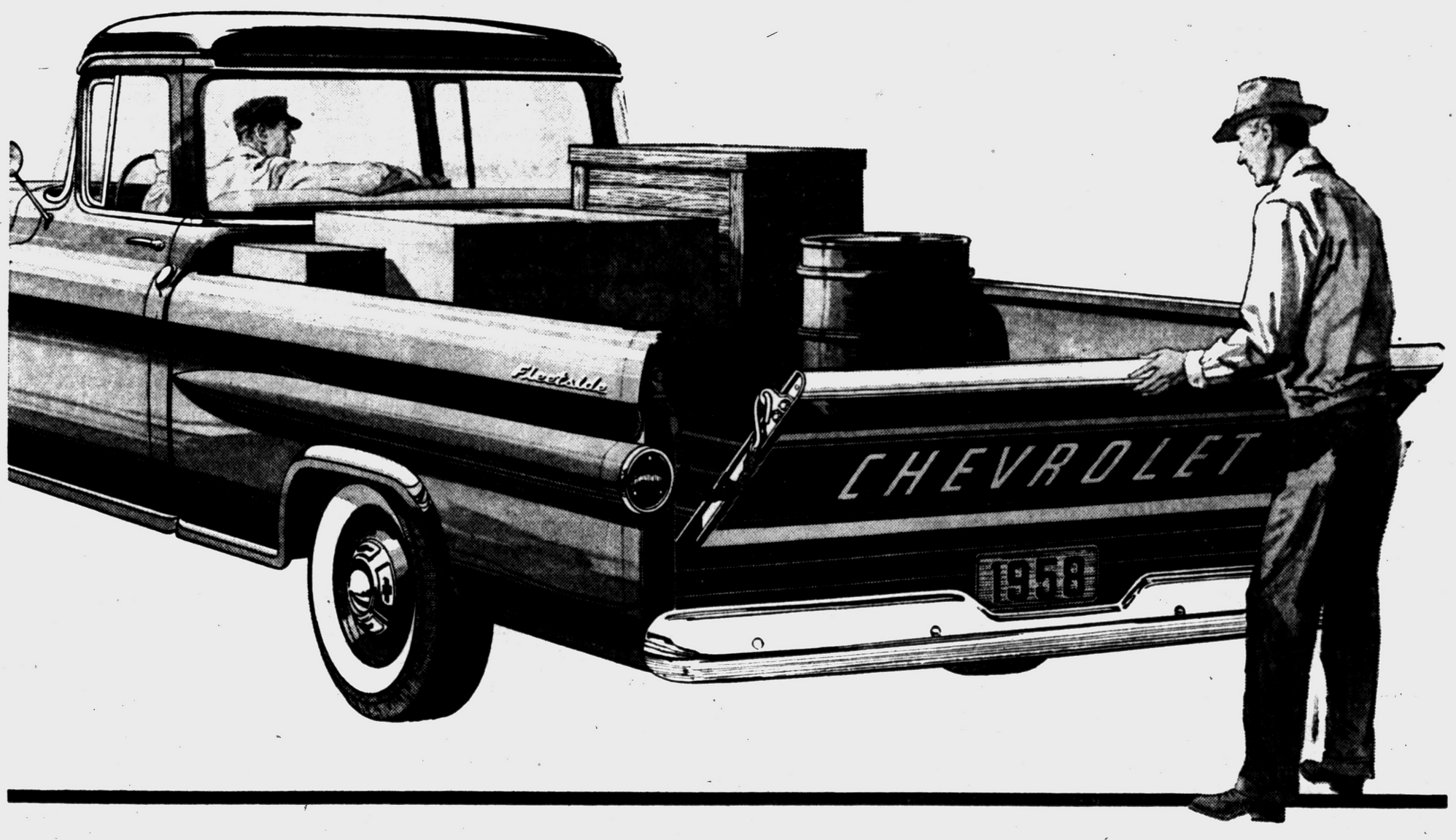

New Fleetside . . . built for bigger loads and easier loading!

You're looking at the business end of the biggest low-priced pickup built . . . Chevy's new Fleetside! It's designed to help you handle more cargo with less work . . . greater efficiency.

Here's the pickup specifically designed and engineered to haul *big* loads—and look good doing it—Chevy's new Fleetside! The handsome, spacious body is a full 6 feet wide—and available in lengths of 78" and 98". The Fleetside offers the *greatest load space of any comparable low-priced pickup.*

Body sides are double-walled where it counts. Hardwood floors and steel skid strips mean easy loading as well as long life. And the graintight tailgate becomes a sturdy platform for extended loads.

There's built-in ruggedness under that snappy new styling. The new Fleetside comes up smiling from the toughest jobs. It's powered by the improved money-saving Thriftmaster 6. If you need more power, a 160-h.p. short-stroke V8 is available as an extra-cost option.

In addition to the handsome new Fleetside, Chevrolet offers hard-working Stepside models, including *America's lowest priced popular pickup.* See your Chevrolet dealer and look 'em over.

CHEVROLET TASK-FORCE TRUCKS

First in buyer preference since 1937
CHEVROLET
THE "BIG WHEEL" IN TRUCKS

See your local authorized Chevrolet dealer

MATTHEWS-HARGREAVES, INC.
34 Mill St. and 631 Oakland Ave., Pontiac, Michigan FE 5-4161

U. of M. Slates Munro

ANN ARBOR (UP) — Sir Leslie Munro, president of the United Nations General Assembly and New Zealand ambassador to the United States, will address the University of Michigan's annual honors convocation May 9.

Adenauer Strikes at Socialists

Raps Opposition to NATO

BONN, Germany (UP)—Chancellor Konrad Adenauer said today that West Germany must equip itself with atomic weapons and permit rocket bases on its soil if NATO considers that necessary for Western defense.

Otherwise, Adenauer told the Socialist opposition, West Germany must get out of the North Atlantic Alliance.

★ ★ ★

"If we refuse the technical advice of NATO military experts," he declared, "then we are withdrawing from NATO." West Germany cannot withdraw from NATO, he continued, if it is determined to play its part in defending the free world against potential Soviet aggression.

West Germany's opposition Labor party has been loudly demanding that Adenauer's government renounce atomic weapons and refuse to let American missiles be based in West Germany in hopes that this would make the Soviets more amendable to German reunification.

The government so far has not committed West Germany to accepting either nuclear weapons for its own forces or NATO missile bases. Nor have the recommendations for base sites been made public by NATO's military planners, although they are expected to be submitted at a meeting next month of the alliance members' defense ministers.

★ ★ ★

West Germany appears likely to be one military choice for the missiles which can reach the Soviet Union. NATO's supreme commander, U.S. Gen. Lauris Norstad, said in an interview last month that "atomic weapons for defensive purposes are absolutely essential for the defense of West Germany . . . West Germany must not be committed to weapons of several generations ago."

★ ★ ★

Speaking in a major foreign policy debate, Adenauer once more told the Bundestag — the lower house of Parliament—that the Soviets are the potential aggressor and that they have long-distance rockets and atomic weapons.

"If an important part of NATO does not have the same weapons to use against the potential aggressor, then NATO is reduced to insignificance," he declared.

Insists French Leave Tunisia

But Bourguiba Doesn't Keep Threat to Break With West Today

TUNIS (UP) — Tunisian President Habib Bourguiba today reaffirmed his desire to keep his North African country on the side of the West but launched a blistering new demand that France pull her troops out of his "occupied" country.

★ ★ ★

Although he roundly denounced the French, the Tunisian leader did not follow through on his threat to break with the West today, the second anniversary of Tunisia's independence from France. Instead he said in a speech to the National Assembly: "We have to prefer cooperation with the West in order to shut the gates of hell. . . . Once again we must reason and remain lucid."

Leaning heavily on the U.S.-British good offices mission now trying to patch up the bitter dispute between France and her former protectorate, he assured his audience that "the Tunisian republic will be evacuated of foreign troops."

★ ★ ★

This was a reference to the modified proposals Bourguiba and the good offices team worked out which the U.S.-British negotiators now are discussing with French Premier Felix Gaillard in Paris. They call for progressive evacuation of French troops, a French declaration of Tunisian sovereignty over Bizerte and further negotiations on French withdrawal from the naval base.

★ ★ ★

Bitter right-wing opposition to the proposals in Paris has endangered their chances of acceptance by Gaillard's government, however.

★ ★ ★

Gaillard continued to try to put off the conservative critics. He refused to reveal the Tunisian proposals to the National Assembly's Foreign Affairs Committee in Paris and said the negotiations on them would be lengthy.

Sally Payton, 106, Dies

DETROIT (UP) — Sally Payton, born into slavery 106 years ago, died Wednesday at the home of a Detroit stepniece, Mrs. Dennis McDavid.

Hollywood Headlines

'Porgy and Bess' Movie Finally Nears Premiere

By BOB THOMAS

HOLLYWOOD (UP) — Only one member of the trio who created "Porgy and Bess" survives to witness its vindication as an international work of art.

★ ★ ★

He is Ira Gershwin, wry, bald master of lyrics. With DuBose Heyward, author of the story, he penned the lyrics to the monumental score by George Gershwin. Now that "Porgy and Bess" is reaching the screen under the aegis of Sam Goldwyn, I dropped by Ira's house to bring him up to date.

He lives in a stunning modern home in Beverly Hills, surrounded by impressionist paintings and relics of the days when the Gershwin brothers were turning out great American music. Ira is recovering from an operation.

★ ★ ★

I asked him why "Porgy and Bess" took so long to reach the screen.

"We were always stymied by a legal matter concerning the Heyward estate," he explained. "Sam Goldwyn was the only one with enough resolution to step in and solve the problem.

"Recently I counted up the offers we have had for 'Porgy' over the years. There were 90. I was at a party two years ago where five big producers came up to me during the evening and said they would like to make the picture."

★ ★ ★

Ira exhibited a scrapbook which his brother had kept until his death. It contained all the reviews and news about "Porgy." The critics raved over the premiere of the folk opera, yet it was a commercial failure.

"It was ahead of its time," Ira explained. "When it was brought back seven years later, people had heard the score on radio and records and they were ready for it."

Since George's death in 1937, Ira has worked with many top composers, including Jerome Kern, Harold Arlen, Harry Warren, etc.

★ ★ ★

"Managing my brother's estate occupies a great deal of my time," he said. "And right now I'm putting together a book of my lyrics, with a commentary about how they were written."

Ghoul Gein's Home Destroyed by Fire

PLAINFIELD, Wis. (UP) — The farmhouse where Edward Gein butchered his murder victims and hid bodies he looted from graves was destroyed by fire early today.

Vacant since the arrest last fall of Gein, 51-year-old bachelor recluse, the house had figured recently in a local controversy.

★ ★ ★

Several area clergymen, among others, had protested plans for an auction of the Gein property on Palm Sunday.

Authorities are investigating cause of the blaze.

The fire at the farm, seven miles from here, was spotted from town by Police Chief Burt Carlson at about 2:30. He notified the fire department whose chief is Frank Worden, son of Mrs. Bernice Worden, one of Gein's murder victims.

★ ★ ★

The blaze was out of control by the time firemen arrived. Adjacent buildings were saved.

Gein has been committed to Central State Hospital for the Criminal Insane at Waupun.

Gein has admitted slaying Mrs. Worden in her hardware store last fall, and the death of Mary Hogan, a rural tavernkeeper in 1954. He also admitted several grave robberies in the area.

Burns, Allen's Daughter Divorces Executive

SANTA MONICA, Calif. (UP)—The daughter of television comedians George Burns and Gracie Allen has obtained a divorce on testimony her husband preferred beach life to family life.

Mrs. Sandra Jean Wilhoite, 23, testified in support of her cruelty charge that Young James Wilhoite, 28, film production executive, spent "a lot of time at the beach leaving me alone with the children."

Unlike their cousins of tropical America, the Red Ground Monkeys of Africa cannot swing by their tails. These simians live on plains and savannas, often venturing miles from the forest's safety. Should a leopard appear, however, they frantically seek the protection of trees.

BLUE SKY
FE 4-4611
2160 OPDYKE RD.
DRIVE-IN THEATRE
STARTS FRIDAY
ROBERT MITCHUM CURT JURGENS
THE ENEMY BELOW
COLOR by DE LUXE CINEMASCOPE
AND
THE DEERSLAYER
CINEMASCOPE Color by De Luxe

PASQUALE'S
• ROYAL OAK • LAKE ORION
RESTAURANT and PIZZERIA
895 LAPEER ROAD—OPPOSITE BUCKHORN LAKE
LAKE ORION
Serving—
★ FULL COURSE DINNER
★ SPAGHETTI
★ PIZZA ★ RAVIOLI
★ LASANGA
★ FISH and CHIPS
(Fresh Lake Perch)
as well as short orders and the most delicious coffee.
Complete Carry-Out Service
Pasquale's delicious foods prepared to take out . . . Just call us and your order will be ready in a few minutes, call . . .
MY 3-1421
OPEN
Monday Thru Thursday 4:00 P.M. to 1:00 A.M.
Friday and Saturday 4:00 P.M. to 3:30 A.M.
Sunday 12 Noon to Midnight

SAVE'S Super Value days

3-Pc. WHITE BATH SETS
Regular $134.50
Includes 5-ft. tub, wash basin and closet. We urge you to compare this outstanding bargain. Complete with all A Grade chrome fittings.
$89.95
Colored Bath Sets . . $99.95

QUALITY — 3-PIECE
Colored BATH SETS
WITH CAST IRON TUB
Regular $219.95 Value
Set includes: 5-ft. cast iron bath tub, with chrome plated waste and faucets . . . large 19"x17" china wash basin with triple plated chrome mixing faucets and waste . . . modern, quiet-flush closet. Another lucky purchase allows us to pass these savings on to you.
129.95

Plug-in Electric Room Space HEATERS . . . . . $6.89 Up
SOIL PIPE 4-Inch 5-Ft. Lengths $3.79

42 Inch CABINET SINKS
With Faucet and Strainer
$57.95
Also 30" and 36" Cabinet Sinks in Stock

GLASS LINED—30-GALLON GAS WATER HEATER $64.95
10 Year Warranty, 100% Safety Gas Shut-Off, AGA Approved

White or Colored 2 COMPARTMENT Kitchen Sinks 21"x32" Slightly Irr. $11.95

2 Compartments Laundry Trays
Complete with sturdy stand and faucets. First quality . . . A Grade.
$23.95

WHITE TOILET SEATS
Fine Quality
$2.89

"The Store That Values Built"
3 WAYS TO BUY:
1—CASH
2—LAYAWAY
3—NO MONEY DOWN ON F.H.A. as low as $1.25 weekly
WE ACCEPT COMMITMENTS
Open Friday Nights 'til 9:00

Stall Showers Complete . . . . . $32.95 Up
Wash Basins with Fittings . . . . . $ 9.95
Medicine Cabinets With Fluorescent Light $ 22.95
5 Ft. White Steel Bath Tubs Terrific Buy $ 42.95
5 Ft. Cast Iron Bath Tubs . . . . . $ 59.95
First Quality "A" Grade
Shallow Well Pump with Tank Reg. $98.50 $ 69.95
Bath Tub Enclosures Ready to Install . . . . $ 24.95
21x32-Inch Double Bowl Stainless Steel Kitchen Sinks . . . . . $ 39.95
Beautiful Mirror Bright Finish. Reg. $69.95—Less Fittings
Big, 80-Inch, 3-Unit Kitchen Wall Cabinet . . . . . $ 14.95
Single Steel, White Enamel Laundry Trays With Stand, Faucet & Strainer . . $ 15.95
Bath Tubs Trailer Size—Slight Imperfections . . . . $ 12.95
Garbage Disposal Reg. $69.95 . . . . . $ 37.95
Bath Tubs Crate Marred . . . . . $19.95 Up
Apt. Size Electric Range . . . . . $ 89.50

Fiberglas Laundry Trays $44.95
Copper Pipe 20' lengths . . . . . ½" 17c ft.
Kitchen Stove Hoods, Copper Enamel . . . . $34.95 up

30 Gal. Famous Make Completely Automatic Gas WATER HEATER $49.95
Fully Guaranteed
52 Gallon Electric WATER HEATER $72.95
Complete Factory Warranty

Wholesale Prices on Steel Pipe
21' Lengths
½-in. Galv. $ 2.84
¾-in. Galv. $ 3.68
1-inch Galv. $ 5.25
1¼" Galv. $ 6.93
1½" Galv. $ 8.19
2-in. Galv. $11.34
CASH AND CARRY

FREE STANDING TOILETS
Here's value-plus! Modern styled, well made toilets at LOWEST prices.
$16.95
Less Seat

SAVE
PLUMBING SUPPLY CO.
FULL STOCK OF SOIL PIPE AND FITTINGS
—EVERYTHING IN PLUMBING SUPPLIES
Free Parking on Wesson Street Side
Phone FE 4-1516 and FE 5-2100
172 S. SAGINAW. Delivery Free Except on Cash and Carry

DOORS OPEN 6:45
HURON THEATER
LAST TIMES TONITE!
WILD AND WHACKY...IN KHAKI!
JERRY LEWIS as THE SAD SACK
HAL WALLIS production
DAVID WAYNE PHYLLIS KIRK PETER LORRE · JOE MANTELL
PLUS
THE HIRED GUN AND THE GIRL!
RORY CALHOUN · ANNE FRANCIS
THE HIRED GUN
FROM M-G-M IN CINEMASCOPE
COMING FRIDAY
"BOMBER B-52"
"SLAUGHTER 10th AVE."

Starts TODAY Strand Doors Open 10:45
A MAN WITHOUT A NAME—
A GIRL WITHOUT A FUTURE—
AN ADVENTURE WITHOUT EQUAL!
Ten Thousand Mysteries Swirled Around Them. Violence Exploded in Their Foosteps
THE QUIET AMERICAN
starring AUDIE MURPHY · MICHAEL REDGRAVE · CLAUDE DAUPHIN · GIORGIA MOLL
PLUS! A New High in Soaring Thrills
THE ROCKET-HOT STORY OF OUR "HUMAN BULLETS"!
"BAILOUT AT 43,000"
JOHN PAYNE · KAREN STEELE
PAUL KELLY · RICHARD EYER
ALSO! Cartoon Fun
STARTING SUNDAY
"THE GIRL MOST LIKELY" & "ESCAPE IN JAPAN"

Now KEEGO
ALL NEW! BLOOD-CHILLING!
I WAS A TEENAGE FRANKENSTEIN
BLOOD of DRACULA
WILL GIVE YOU NIGHTMARES FOREVER

FREE BOWLING
Instruction by JOE JOSEPH of Stroh's Championship Team
Every Friday 12 Noon to 5 P.M.
MOTOR INN RECREATION
18 South Perry St. FE 5-6032
DOWNTOWN
Over Sam Benson's

DOORS OPEN 10:45
EAGLE
W. C. SMITH CIRCUIT
LAST TIMES TONITE!
THE PEAK OF TERROR!
'A KISS BEFORE DYING'
Color by DE LUXE CINEMASCOPE
PLUS
THE UNHOLY WIFE
TECHNICOLOR
AN RKO RADIO PICTURE starring DIANA DORS · ROD STEIGER
FRI. and SAT.
"BRASS LEGEND"
"BUSTER KEATON STORY"

Oakland
NOW SHOWING!
Doors Open at 11:45 A. M.
—Features At—
12:00 - 3:02 - 6:04 - 9:06
STARRING
ELIZABETH TAYLOR
Winner of Academy Award Nomination
Best Actress of Year!
THE SPECTACULAR DRAMA OF LOVE AND CONFLICT IN THE GREAT TRADITION OF CIVIL WAR ROMANCE
M-G-M filmed it in the fabulous new MGM CAMERA 65—"The Window of the World"
MONTGOMERY CLIFT
ELIZABETH TAYLOR
EVA MARIE SAINT
RAINTREE COUNTY
co-starring NIGEL PATRICK · LEE MARVIN
Print by TECHNICOLOR
Added CinemaScope Cartoon
Prices for This Attraction
Mat. 90c • Eve $1.25 • Child 25c
• • COMING • •
LANA TURNER · JOHN CHANDLER
The LADY TAKES A FLYER
CINEMASCOPE
—ALSO—
LAMARR · POWELL · STERLING · NADER
The Female Animal
CINEMASCOPE

Lake theatre
— NOW! —
18 TOP RECORDING STARS! 15 SONG HITS!
BIG BEAT
DON MARTIN
WILLIAM REYNOLDS · ANDRA MARTIN · JEFFREY STONE
Summer Love
JOHN SAXON

PONTIAC DRIVE-IN Theatre
FE 5-4500
SHOWS NIGHTLY RAIN OR SHINE
BOTH DRIVE-IN SPOTS 1 BLK. NORTH of TELEGRAPH RD.
FOR YOUR COMFORT
In-Car Heaters
HEATERS THAT HEAT
HEALTHFUL—RADIANT HEAT—LIKE THE SUN'S RAYS
TONIGHT—FRIDAY
—ALL IN COLOR—
ALAN LADD
THE DEEP SIX
CLANCY FOSTER · WILLIAM BENDIX · KEENAN WYNN
JAMES WHITMORE · EFREM ZIMBALIST JR.
LAST OF THE GREAT MOHICANS ...FIRST OF THE GREAT PIONEERS!
THE DEERSLAYER
From 20th Century-Fox in CINEMASCOPE
COLOR BY DE LUXE
LEX BARKER · RITA MORENO · FORREST TUCKER
CATHY O'DONNELL · J. C. FLIPPEN · CARLOS RIVAS

Bob Considine Says:

Menshikov Is Wearing New Soviet Face

WASHINGTON (INS) — Ambassador Mikhail Menshikov of the U.S.S.R., having waved us into the comfortable living room of his digs on the third floor of the Russian Embassy, served coffee, French and Armenian brandies, Russian cigarettes (50 per cent filter) and cigars. A pleasant luncheon for W. R. Hearst and his national editor Frank Conniff and myself had just ended.

The smiling Russian also served familiar propaganda lines we had heard last November from three of his superiors — Khrushchev, Bulganin and Gromyko. That's his job.

His excellency strongly resembles a successful member of the alumni of almost any American college, but speaks generally better English. One surmises immediately why he was appointed the Soviet Union's top emissary to the U. S. after four years in New Delhi where he obviously did a tremendous sales job.

Menshikov is here because he epitomizes the new face of the Soviet Union. He smiles, jokes, is sophisticated, speaks glowingly of peace, plugs for a summit conference, is urbane under tough questioning (but can duck a direct question as ably as Benny Leonard could slip a punch) and is not calculated to blast the feelings of Americans in general.

"There could be a terrible war at any moment if a madman is set loose in the world," the Russian ambassador said as he sipped his brandy. He gently asserted that he personally doubted that the "madman" would come out of the United States. He said he was convinced that President Eisenhower personally wanted peace. He seemed surprised at the suggestion that any "madman" might come out of Russia.

The Russian ambassador's point was that there must be some lessening of the tension that makes World War III a possibility. A summit meeting might do it, though he could not or would not spell out just how it could.

The question of U. S. bases overseas came up, naturally. The ambassador said with his only trace of sharpness, "I must say that it is difficult to believe that these are defensive bases when all of your gun-barrels, so to speak, point at us."

★ ★ ★

An embassy aide eagerly volunteered that he had read recently of Mexico's complaint against U. S. "aggression," but was vague about the nature of the charge. Hearst said the Mexican critic could not have expressed the feeling of his government and challenged him to give particulars.

"It is well known that your country greatly expanded its holdings in the last century," the aide said defensively.

"What about Russia's expansion in this century—since World War II, let's say?" Bill asked.

The man looked surprised and asked for details.

"Well, we'll start with Latvia, Lithuania and Estonia," Hearst said, "and then go on to Poland, Hungary, Czechoslovakia, the Kuriles . . ."

"The Kuriles was simply a case of retaking what Russia owned before the Russo-Japanese War a half a century ago," the man said.

"But the others?"

"They joined us willingly," the Russian embassy man said blandly. They debated intently but quietly in the pleasant room as the big Russian maid tip-toed about with her cigarettes and cigars. The courtly ambassador persevered. To the rest of us he spoke of the exchange of U.S.-Soviet sports teams, the willingness of Khrushchev to meet anywhere with Eisenhower.

We shook hands on leaving and, not wanting to burden the little elevator, walked downstairs through the mansion. The second floor, where official Soviet Embassy receptions are held, was much more lushly furnished. Huge reproductions of paintings of Lenin and Stalin hung on one wall.

★ ★ ★

As we reached the ground floor a startled supernumerary bounded across the reception foyer, turned on a light and offered to help us with our coats. We said goodbye and walked out into the bright sunshine of 16th street. Conniff waved absently across the street.

"If the FBI pictures turn out good I hope they'll send us one," he said. We walked back to the Statler, a capitalist hotel.

U.S. Youth Criticized by Finnish Teenager

DENVER (AP) — Antero Siirila, 17-year-old Helsinki, Finland student, thinks American boys and girls drive automobiles too early and the girls dress in "a very unladylike manner."

But he thinks American teenagers are "more open-minded and better socially adapted" than Finnish youngsters. Antero is at East Denver High School under an international scholarship program.

A Junior Editors Quiz About YOU



QUESTION: How do you hear?

★ ★ ★

ANSWER: Next to sight, hearing is the most important of man's senses because it enables him through speech to exchange his ideas with other persons.

Each of your ears consists of three sections—an outer ear, a middle ear and an inner ear, as shown in this drawing. The outer ear catches sound waves in the air and directs them through a passage or canal to a drum, which vibrates much like a real drum when it is struck. These vibrations are carried across the air-filled middle air to the inner ear by three bones called the hammer, anvil and stirrup. In the inner ear, the vibrations travel through a spiral coil which contains thousands of tiny hairs. These hairs pick up the sound and send it along a series of nerves to the brain.

★ ★ ★

FOR YOU TO DO: Your hearing is very important, so take care of your ears. Never put things in them, protect them from dust and cold, and if anything seems wrong with them, see that they are tended by a doctor.

★ ★ ★

(Joyce Lynn Kimura of Pahala, Hawaii, wins $10 for this question. Send yours on a postcard to Violet Moore Higgins, AP Newsfeatures, in care of this newspaper. Tomorrow: How did Indians shave?)

BICYCLE SALE!
BOYS' and GIRLS' 24-INCH EVANS COLSON BICYCLES
Regular $49.95 Value
SALE PRICE $32.95
WHILE THEY LAST!
Tricycles . . . . . $8.95 up
Doll Buggies . . . . $6.95 up
BUY YOUR BICYCLE WHERE YOU CAN GET PARTS and SERVICE
FREE PARKING BACK OF STORE
SCARLETT'S BICYCLE SHOP
20 E. Lawrence FE 2-7221



Hot water helps housewives hurry through housework.

MORE HOT WATER WITH EDISON'S NEW ELECTRIC WATER HEATING SERVICE

Only electric water heaters give you all these important advantages:

- ☒ Efficient—the heat goes into the water
- ☒ Install anywhere—need not be near a chimney
- ☒ Long life—meets rigid Edison standards
- ☒ Fast—new, more efficient heating elements
- ☒ Automatic—hot water always on tap
- ☒ Outer shell—cool to the touch all over
- ☒ Safe—clean—quiet—modern
- ☒ Edison maintains electrical parts without charge

LIVE BETTER ELECTRICALLY

All this adds up to the best water heating service ever provided in Southeastern Michigan

Ask your plumber or appliance dealer • DETROIT EDISON



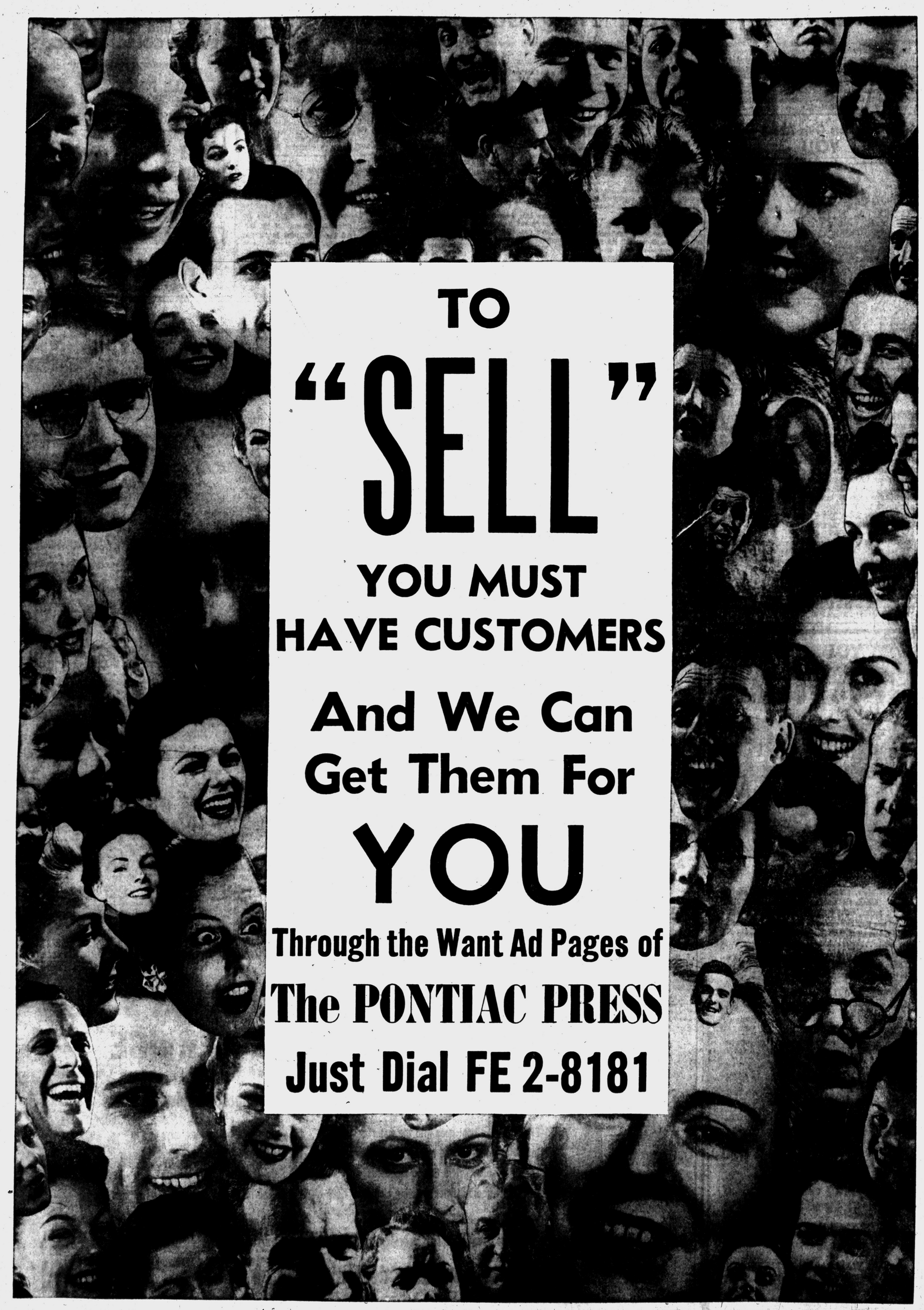
TO
"SELL"
YOU MUST
HAVE CUSTOMERS
And We Can
Get Them For
YOU
Through the Want Ad Pages of
The PONTIAC PRESS
Just Dial FE 2-8181

Vanguard Director Brings Lunch to Work

By INTERNATIONAL NEWS

Dr. John P. Hagen takes his lunch to work these days so he won't waste any time getting vehicles into outer space tomorrow.

The pipe-smoking astrophysicist now has experienced both defeat and victory as the Vanguard project director. He has come through both characteristically.

After the first Vanguard exploded on its launching pad, Hagen said his Naval research crew would make another test "just as soon as we possibly can."

When the second Vanguard swerved from its path and had to be destroyed, Hagen cried, "Oh, no," but within moments promised, "We'll try again."

When the third Vanguard Monday shot neatly into space and launched its satellite, Hagen said simply, "It's in orbit."

Then he told newsmen the U.S. may put up 10 more satellites this year and that the next major step in space research would be to send a satellite to circle the moon.

★ ★ ★

Hagen believes in persistence, and in looking ahead.

He is a small man with thinning hair who wears glasses, speaks in a mild manner and works up to 16 hours a day, including weekends. He was a physicist who became an expert in radio frequencies and radar. That led him into research on radio frequencies encountered from celestial bodies. So he took a Ph.D. in astronomy at Georgetown University.

Despite his rarefied scientific interests, Hagen is a very normal kind of man, as shown by his anguished cry of "Oh, no," when the second Vanguard had to be destroyed.

He is a baseball fan, drives a small foreign car, yet takes his lunch to work in a little black dinner pail. Monday, he wore a kelly green tie in honor of St. Patrick's Day.

Hagen was born July 31, 1908 in Amherst, Nova Scotia. After studying physics at Boston University, Wesleyan and Yale, he went to the Naval research laboratory in 1935. He was selected in 1954 to head the laboratory's newly formed atmosphere and astrophysics division.

When the laboratory was given the job of launching at least six satellites during the International Geophysical Year, Dr. Hagen quite naturally got the job of project director.

THE JACKSON TWINS — By Dick Brooks



ALLEY OOP — By T. V. Hamlin

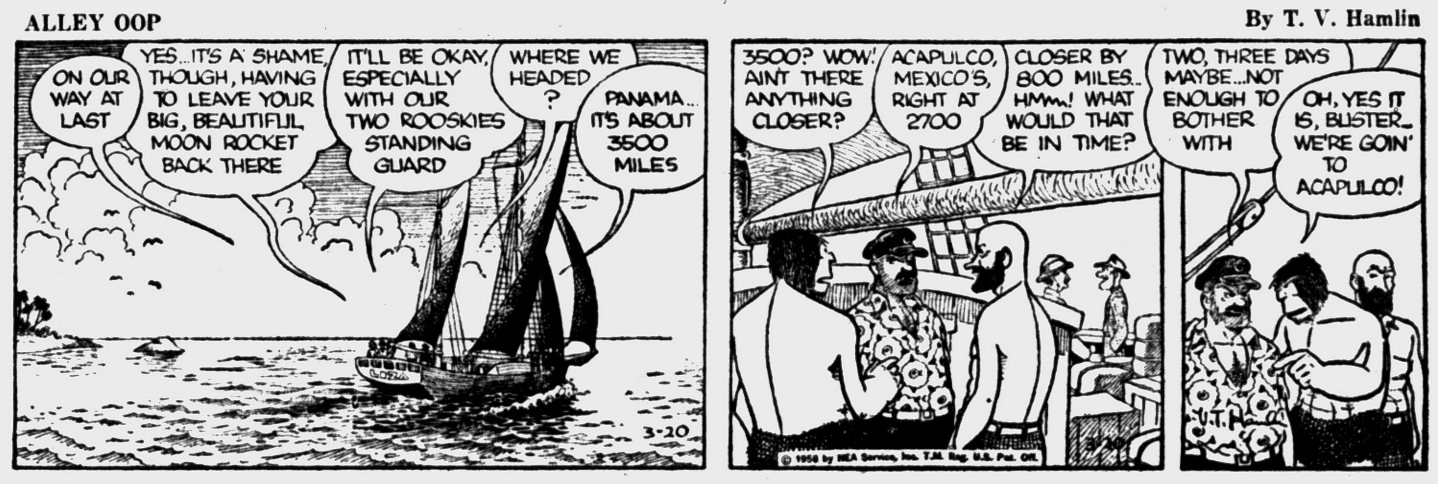

BOARDING HOUSE



NANCY — By Ernie Bushmiller



CAPTAIN EASY — By Leslie Turner



OUT OUR WAY



BOOTS AND HER BUDDIES — By Edgar Martin



DIXIE DUGAN — By McEvoy and Strieber



MORTY MEEKLE — By Dick Cavalli

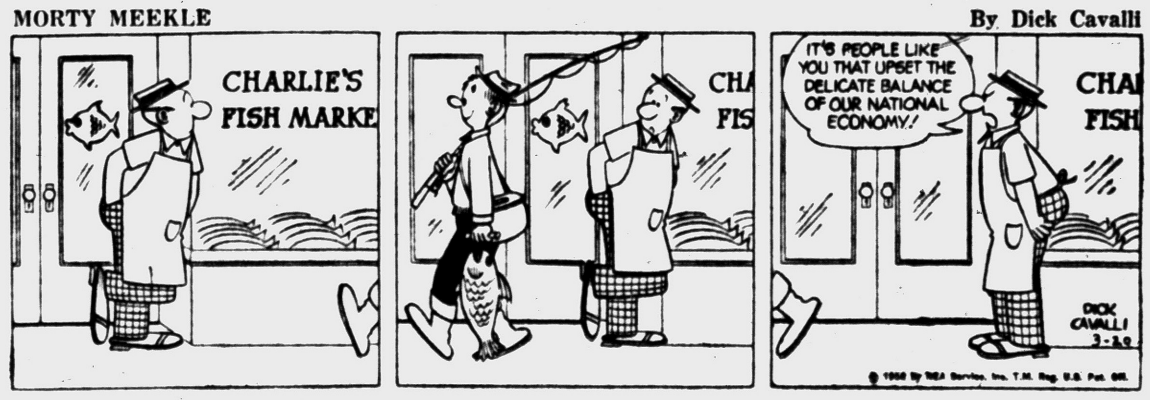

THE GIRLS — by Franklin Folger



HALF ACRE CASTLE — John Morris



GRANDMA — By Charles Kuhn



DONALD DUCK — By Walt Disney



Kohler Shooting Sets Off Row

Affidavit Charges Four Firm Officials Gunned Man in '34 Riot

WASHINGTON (AP)—An affidavit charging that four deputized Kohler Co. officials shot a man in a 1934 riot set off a heated row today in a Senate Rackets Committee hearing.

Lyman C. Conger, the company's counsel and one of those accused in the affidavit, angrily denounced the allegation as "a complete and utter fabrication."

"If it's made under oath and submitted to this committee it is perjury," Conger said. He said that if anyone makes the statement without the immunity that surrounds congressional hearings "I will sue him for libel."

★ ★ ★

The committee is investigating violence in the four-year-old strike against Kohler, Wisconsin plumbing fixtures company, by the United Auto Workers Union.

The 1934 strike, in which two persons were killed and several dozen injured, involved another union.

The affidavit was read to the committee as the sworn statement of an absentee witness, John Deis. It was read by Leo Breirather, an official of the UAW's Kohler local. He claimed no first hand knowledge about the 1934 incident, but said he believed the affidavit.

He said Deis is not a UAW member.

★ ★ ★

Deis' statement named Conger, Kohler plant manager Edmund Biever, William Runge and John Raml as the men he said shot him. Runge and Raml also are Kohler officials. Deis said they were serving as special police deputies on the night of the mid-summer 1934 riot.

Both Biever and Conger previously had sworn they did no shooting in the riot.

Army to Order Trucks, Trailers

Auto Industry Getting Contracts Which Total $100,000,000

WASHINGTON (INS)—The Army announced today it will let 100 million dollars worth of truck and trailer contracts within 30 days to help ease unemployment in the automotive industry.

Army Secretary Wilber M. Brucker said nearly all of the work will be placed in Illinois, Indiana, Michigan, Ohio and Pennsylvania.

Sen. Charles E. Potter (R-Mich), earlier reported unofficially that Chrysler was getting the entire $100 million order. He explained:

"I received the information from a high administration source and I was delighted to pass it on immediately as the most cheerful news our state has had in recent months. I released the information in precisely the form it was given me."

Brucker said "Placement of these contracts is being accelerated and should help to bring employment to the automotive industry.

The contracts being negotiated call for 250 mechanical "mules" from Willys Corp., Toledo; 3,200 three-quarter ton trucks and 1,000 one-ton trucks from Chrysler Corp., Detroit; 5,000 two and one-half ton trucks from the Utica Bend Corp., South Bend, Ind., and 32 heavy trucks from Mack Trucks, Inc., Allentown, Pa.

In addition, Brucker said the Army will advertise for bids on 4,755 trailers ranging in size from one and one-half ton to semi-trailer gas tankers.

Grain Prices

CHICAGO GRAIN

CHICAGO, March 19 (AP) — Opening grain prices:

Wheat—		Oats—	
Mar.	2.26	Mar.	66¼
May	2.22¼	May	64
July	1.92	July	61⅜
Sep.	1.95⅜	Rye—	
Dec	2.00½	Mar.	1.37⅝
Corn—		May	1.32¾
Mar.	1.13¾	July	1.15¼
May	1.15	Sep.	1.18⅜
July	1.17⅜	Dec	1.23
Sep.	1.18½	Lard—	
Dec.	1.15	May	12.25
		Oct.	11.75

MARKETS

The following are top prices covering sales of locally grown produce brought to the Farmer's Markets by growers and sold by them in wholesale package lots. Quotations are furnished by the Detroit Bureau of Markets, as of Wednesday.

Produce

Fruits

Apples, Delicious, bu.	$4.75
Apples, Jonathan, bu.	3.00
Apples, McIntosh, bu.	3.75
Apples, Steele Red, bu.	5.00

Vegetables

Beets, topped, bu	2.25
Cabbage, Stndrd., bu.	3.00
Carrots, topped bu.	3.00
Celery, root, (doz.)	1.50
Horseradish, pk. basket	2.50
Leeks, (bchs.) doz.	1.75
Onions, Dry, 50-lb.	3.25
Parsley, Root, (bchs.) doz.	1.25
Parsnips, bu	1.75
Potatoes, fancy, 50-lb. bag	2.60
Radishes, hothouse(bchs.) doz.	1.50
Rhubarb, hothouse (bchs.) doz.	1.25
Squash, Hubbard, bu.	2.25
Turnips, topped, bu.	2.75

Poultry

DETROIT POULTY

DETROIT, March 20 (AP) — Prices paid per pound for No. 1 top quality live poultry up to 10 a.m.

Heavy type hens, 29-31; light type hens, 16-17; heavy type broilers and fryers, 3-4 lbs. barred rocks, 26-27; caponettes, 5½-6 lbs., 30-32; ducklings, 28-31.

DETROIT EGGS

DETROIT, March 20 (AP)—Eggs, f.o.b. Detroit, cases included, federal-state grades.

Whites—grade A, jumbo, 55-57, weighted average 56½; extra large, 53-55, wtd. avg., 53½; large 51-54, wtd. avg., 53, medium, 48-50, wtd. avg., 48½; small, 38; grade B, large, 49-50, wtd. avg. 49½; browns, grade A, extra large, 55, grade C, large, 40; checks, 34.

Commercially graded: Whites, grade A, jumbo, 52-53; extra large, 48½; large 47-48, medium, 44, browns, grade A, large, 42-44; medium, 42.

Livestock

DETROIT LIVESTOCK

DETROIT, March 20 (AP)—Cattle, salable, 250. Bulk early supply slaughter cows, with scattering steers and heifers in small lots; cows 50 cents higher; steers and heifers active, strong; few standard to low choice steers 22.50-28.00; 3 part load choice 1000-1150 lb. steers 28.25-29.00; utility cows 17.50-19.00; few commercial cows up to 20.50; canners and cutters 14.00-17.50.

Compared last week: Trade very active, early trade steady to strong, instances 50 cents higher, late trade strong to 50 cents higher on steers and heifers; cows strong to mostly good to low choice steers 25.00-27.50; mixed good and choice steers 27.50-28.25; low to average choice steers 26.25-29.50; two loads average to high choice 1150-1200 lb. steers 30.00; two head low prime around 1075 lb. yearling steers 32.00; standard steers 22.00-25.00; utility grade 20.00-22.00. good to low choice heifers 24.50-26.50 few small lots choice heifers 26.50-27.00; part 28.00 utility and standard heifers 19.00-load high choice around 1000 lb. heifers 24.00; 50 head mostly good with end standard heifers around 700 lb. 25.00; utility cows 17.00-19.00; commercial cows 18.50-20.00, few 20.50; individual good grade cows 22.00; canners and cutters 13.50-17.50; utility bulls 20.00-22.00; cutters bulls 17.00-20.00.

Vealers, salable, 25. Not enough to establish market. Compared last week: vealers active, 11.00-20.00 higher; most choice and prime vealers 29.00-35.00; standard and good grades 23.00-29.00; cull and utility 14.00-23.00.

Sheep, salable, 100. Not enough done to make a market. Compared last week; trade very active, slaughter lambs and sheep fully steady; bulk supply shorn lambs, quality improved over last week; most choice and prime shorn lambs number 1 pelts 95-103 lb. 23.00-24.00; small lot prime lightweight shorn lambs up to 25.00; load choice to prime 114 lb. shorn lambs number 1 and 2 pelts 23.50; most good shorn lambs 21.00-23.00; load utility shorn lambs 20.75; few loads good and choice wooled lambs 22.00-24.00; small lot prime wooled lambs 96 lb. 25.00; cull to choice slaughter sheep 6.00-12.00.

Hogs—Salable, 100. Late Wednesday, trade on barrows and bilts mostly 50 cents higher, after opening 25 cents to mostly 50 cents higher today's market mostly steady to weak on butchers; sows steady.

Pontiac Toastmaster Takes First Place

Dr. Harold Bussey representing the Pontiac Toastmasters Club, took first place in the area contest yesterday held in Birmingham.

Bussey was competing with speakers from Birmingham, Detroit and Royal Oak. His topic was "Fall in Love With Your Wife."

Second place went to Ed Kirbert, of Birmingham, who spoke on "So You Want to Sell."

Dr. Bussey now faces the district contest on April 19. The winner there goes to the state competition, from there to a five-state zone meet and finally to an international contest in Pittsburgh.

Drawing Ends Tie in Novi Election

NOVI TOWNSHIP—The deadlock for the fifth post on the charter commission elected to draft a charter for the proposed village of Novi was broken in a drawing of lots in Oakland County Clerk Lynn Allen's office this morning.

Declared winner was J. Philip Anderson who tied Dirk Groenenberg at 346 votes in Monday's special election.

The drawing took place after the canvas of the votes still left the pair deadlocked.

Coppers Strong, Stocks Advance

NEW YORK (AP) — The stock market moved higher early today in moderately active trading.

Coppers showed strength on news of a sharp rise in copper prices abroad.

★ ★ ★

Pivotal stocks rose fractions to about a point. There was a scattering of losers in about the same range. Specialties made wider moves.

News after yesterday's close that the short interest on the New York Stock Exchange had risen to its highest level since 1931 was a fundamental technical factor.

Lorillard, with short interest more than doubled, was off fractionally. Lukens Steel, in which the short interest declined sharply, trimmed a loss of about a point. Polaroid, which had a big leap in short interest, rose more than a point.

★ ★ ★

Among coppers, Magma advanced well over 2 points. Anaconda and Kennecott were ahead around a point. Oils were mixed as company officials made pessimistic statements about the supply situation. Superior Oil of California dropped 16 points from its high price.

★ ★ ★

Zenith added more than 2. Fractional gains were made by U.S. Steel, U.S. Rubber, Boeing, United Aircraft, Du Pont, Southern Pacific, Royal Dutch and Johns-Manville. Goodyear fell around 2 and Goodrich a major fraction.

New York Stocks

(Late Morning Quotations)

Air Reduc	54 6	Int Paper	91 1
Allied Ch	78	Int. Tel&Tel	32
Allis Chal	23 7	Isl Crk Coal	34 2
Alum Ltd	30 5	Jacobs	5
Alcoa	71 1	Johns Man	37 5
Am Airlin	16 6	Johns & L	38 5
Am Can	43	Kroger	75 4
Am Cyan	43 4	Lib McN&L	8 6
Am Gas & El	44 1	Lockh Aire	41 2
Am M&Fdy	36 1	Loew's	13 2
Am Metal	20 4	Lone S Cem	33 1
Am Motors	8 3	Lorillard	53
Am N Gas	57 2	Mack Trk	25 2
Am News	27 6	Martin Co	31 5
Am Rad	13 7	May D Strs	37 2
Am Smelt	43 4	Mead Cp	34 6
Ah Tel & Tel	171 5	Merck	47
Am Tob	79 6	Merr Ch & S	18 3
Am Viscose	28 3	Mpls Hon	86 6
Anaconda	44 6	Minn M&M	75 4
Armco Stl	43 6	Monsan Ch	33 2
Armour & Co	14 7	Mont Ward	35 6
Armst Ck	26 7	Nat Bisc	46 5
Atl Refin	37 2	Nat Cash R	56 6
Avco Mfg	6 1	Nat Dairy	43 2
Balt & Ohio	24 4	Nat Gyps	45 2
Beech Crk	32	Nat Lead	86 2
Beth Steel	39 4	NY Central	13 5
Boeing Air	37 7	Nia M Pw	32 5
Borden	65 2	No Am Av	27 1
Borg Warn	28 3	Nor Pac	37 5
Briggs Mf	7 1	Nor Sta Pw	18 5
Brun Balke	40 6	Ohio Oil	31 6
Budd Co	14 3	Oliver Cp	8 2
Burroughs	31 1	Owens Cng	43
Campb Soup	39 6	Owens Cng	43
Can Dry	17 6	Pac G & El	53 3
Cdn Pac	24 4	Pan A W Air	14 2
Cartier Cp	36 4	Pan Epl	39 4
Case, JI	14 6	Param Pict	33 3
Cater Trac	61 5	Parke Da	74 6
Ches & Oh	50	Pa RR	11 7
Chrysler	52 4	Pepsi Cosa	22 5
Cin Mill M	34	Pfizer	62 3
Cities Svc	48 4	Phelps D	44 4
Clark Equip	43 6	Philco	15 5
Coca Cola	111 2	Philip Mor	52 4
Colg Palm	55	Phill Pet	37 2
Col Brd A	29 3	Pit Plate G	77 2
Colum Gas	17	Proct & G	59 3
Comw Ed	43 5	Pure Oil	32 7
Con Edis	49 1	Repub Stl	42 1
Con N Gas	43 7	Rex Drug	12 6
Cont Bak	35 5	Reyn Met	42 5
Cont Can	47 1	Rey Tob B	71
Cont COP&S	9 1	Rock Spg	26
Cont Mot	8 1	Royal Dut	40 6
Cont Oil	46 5	Safeway St	29
Copper Rng	21 6	St Jos Lead	25 4
Corn Pd	39 1	St Reg Pap	30
Curtis Pub	9 3	Scovill Mf	21 7
Dis C Seag	27 6	Sears Roeb	26 7
Doug Aire	55 6	Shell Oil	67 4
Dow Chem	58	Socony	47
DuPont	177	Southern Co	28 6
East Air L	37 4	South Pac	38 2
East Kod	104	Sou Ry	33 6
El & Mus	4 1	Sperry Rd	18
Erie RR	7 3	Std Oil Cal	45 5
Emer Rad	5 3	Std Oil Ind	39
Ex-Cell-O	33 2	Std Oil NJ	50 5
Fairb Mor	37 7	Std Oil Oh	46 3
Ford Mot	40 5	Stevens, JP	20
Frept Sul	80	Stud Pack	3 2
Frueh Tra	12 3	Sun Oil	65
Gardner Den	34	Swift & Co	34 1
Gen Bak	11 2	Sylv El Pd	35 3
Gen Dynam	57 2	Texas Co	61 7
Gen Elec	61 1	Tex G Sul	16 7
Gen Fds	54 5	Textron	12 2
Gen Mills	69	Thomp Pd	45 4
Gen Motors	35 3	Timk R Bear	34 5
Gen Tel	41 7	Tran W Air	12 3
Gen Time	21	Transamer	37
Gen Tire	26 1	Twenty Cen	24 4
Gerber Prod	48 2	Un Carbide	92
Goodrich	61 7	Un Pac	27
Goodyear	73 2	Unit Air Lin	26
Grah Paige	1 4	Unit Aircr	56 7
Gt No Ry	31 6	Unit Fruit	41 6
Greyhound	15 3	Un Gas Cp	29 4
Gulf Oil	107 1	US Rub	33 2
Hooker El	26 2	US Steel	60 2
Houd Hers	31 4	US Tob	5
Howe Sd	31	Walgreen	37
Hupp Mot	7 1	Ward Bk Pf	86 4
Illinois Cen	32	West Un Tel	17
Ingersoll Rd	71 4	Westg A Bk	22
Inspir Cop	33 4	Westg El	62 4
Interlak Ir	21	White Mot	44
Int Bus Mch	340 4	Wilson & Co	20 5
Int Harv	29 1	Woolworth	42
Int Nick	75 2	Yugst Sh & T	83 3
		Zenith Rad	147 4

DETROIT STOCKS

(C. J. Nephler Co.)

Figures after decimal points are eighths

	High	Low	Noon
Allen Elec & Equip Co.	2	7	3
Baldwin Rubber Co.	13	2	14
Ross Gear Co.	25	4	26 4
G L Oil & Chem Co.	1	2	1 4
Howell Elec M Co.	5	5	5
Peninsular M Prod Co.	9	4	9 7
The Prophet Co.	7	2	7 6
Rudy Mfg. Co.	7	7	8 4
Toledo Edison Co.	13	3	13 3
Wayne Screw Prod Co.	1	7	2

*No sale; bid and asked.

State Police Puzzled by South Haven Flash

SOUTH HAVEN (AP) — A salmon-colored flash which lit up the sky southeast of here last night has State Police puzzled.

★ ★ ★

Cpl. Robert Peterson of the South Haven post said he and two Boy Scouts saw the flash about 10 p.m. He said it was stationary and lasted about 30 seconds before disappearing. There was no sound.

Cars dispatched to investigate found nothing.

★ ★ ★

Peterson said several area residents called and also reported seeing the flash.

Methodist Men's Group to Meet This Evening

ROCHESTER — The Methodist Men's Group of St. Paul Church will hold its monthly meeting of devotions and fellowship tonight at the church.

Featured speaker will be the Rev. William Martz, pastor of the First Methodist Church, Mount Clemens. Supper hour has been scheduled to begin at 7 o'clock.

Lodge Calendar

Special communication of Pontiac Lodge No. 21. F and AM. Fri., March 21, 7:30. Work in FC degree. Joe Moors. WM. —adv.

News in Brief

Detroit Glass Co., 715 Auburn Ave., was burglarized and $27 stolen from a desk, it was reported to Pontiac police yesterday.

Thieves entered Roger's Auto Sales, 695 Auburn Ave. and stole $6.50 in change, the manager told Pontiac police yesterday.

Piere's Gulf Service Station, 684 N. East Blvd., was burglarized and $12 taken from two coin machines, Pontiac police report.

New stock of completely refinished furniture for the home now on sale at the Salvation Army Red Shield Store, 118 W. Lawrence St. —adv.

Rummage sale. All Saints Episcopal Church. Fri. 1 to 3. Exchange St. — adv.

Rummage Sale, 128 W. Pike, Sat., March 22, 9 A.M. Pontiac Osteopathic Hospital Guild. — adv.

Rummage Sale — Saturday, March 22nd, 461 S. Saginaw, 9 to 5. —adv.

Rummage Sat., March 22, 8 a.m. Congregational Church, E. Huron. —adv.

City Police, Fire Rules Adopted

Regulations for Running Departments Set After 10-Month Hassle

A set of rules for Pontiac Police and Fire Departments was adopted last night by the Pontiac Civil Service Commission.

★ ★ ★

The rules ended 10 months of discussion and controversy among commission members and department personnel.

The new rules are substantially those hammered out by a committee representing police and firemen, heads of the two departments and city officials.

A few minor changes were made last night on the suggestion of Police Chief Herbert Straley and Attorney Paul Merideth, representing the Police Officers Assn.

★ ★ ★

The commission and Chief Straley also discussed the fact that applicants for the police department were being turned away by the city personnel office.

"Although we can't hire men now, we should take their applications and investigate their backgrounds so that when the freeze is off we can hire immediately," the chief said.

REQUEST IGNORED

Chairman Theodore Carlson said, "We agree entirely. We have ordered the personnel director to give out applications, but so far we have been ignored. We'll have to try again."

★ ★ ★

Personnel director Harold Marshall commented today that three applicants who have passed physical and written tests are now awaiting clearance by the police department.

"We also have three others who have passed the written and physical examinations and can be turned over to the police for clearance as soon as the first three are processed," Marshall said.

★ ★ ★

"This should give us an ample backlog of men and if we need more we should have no trouble getting them quickly in today's labor market," he added.

"We do take the names of those who apply if they seem likely prospects," Marshall stated.

Several police officers presented letters to the commission asking that a copy of the police department's table of organization be placed on file with the Civil Service Commission.

★ ★ ★

Meredith said that this would allow the commission and the officers to know just what ranks were open for promotion.

The commission agreed to request a copy of the chart from the city manager.

Give Thomas Mair Testimonial Dinner

The Bloomfield Hills Country Club was the site of a testimonial dinner for Thomas Mair, of 725 Stirling Ave., last night.

★ ★ ★

The dinner was given by the Pontiac Manufacturers Association in honor of Mair, who has been treasurer and chairman of the finance and budget committee of the association since January of 1944.

★ ★ ★

The group presented Mair, who is now office manager of Jig Bushing Company, 454 N. Cass Ave., with a watch. Mair is a former comptroller of Pontiac Motor Division.

1957 CHEVROLET 4 DOOR SEDAN, Serial No. B57F 155243. Public Sale to be held at 10:30 A.M. April 1, 1958, at 28 N. Saginaw St., 601 Pontiac State Bank Bldg., Pontiac, Michigan.

P. A. STARKEY,
Credit Department
Mar. 20 21, '58.

1958 CHEVROLET CONVERTIBLE, Serial Number F58F121066. Public Sale to be held at 10:30 A.M. April 1, 1958, at 28 N. Saginaw St., 601 Pontiac State Bank Bldg., Pontiac, Michigan.

P. A. STARKEY,
Credit Department.
Mar. 20, 21, '58.

NOTICE OF PUBLIC SALE

Take notice that one Travelmaster 1956, 35', Serial No. 34EE373 Mobile Home shall be sold at public sale on the 21st day of March, 1958 at 10:00 o'clock in the forenoon, at 1517 Virginia Street, St. Louis, Michigan, and may be inspected at that place.

This ad inserted 3-20-'58 edition of the Pontiac Press, Pontiac, Michigan.

MOBILE HOME FINANCE COMPANY,
4615 Dixie Highway,
Drayton Plains, Michigan
March 20, '58.

NOTICE OF INTENTION TO CONstruct grading, graveling on High Street.

You are hereby notified that at a regular meeting of the Commission of the City of Pontiac, Michigan held March 18, 1958 by resolution it was declared to be the intention of the City Commission to construct grading, gravelling and related work on High Street from Summit Street to the westerly line of Lots 35 and 80 Baldwin Dixie Hills Subdivision at an estimated cost of $963.82, and that the plan, profile and estimate of said improvement is on file for public inspection.

It is further intended to construct said improvement in accordance with the plan, profile and estimate, and that the cost thereof shall be defrayed by special assessment according to frontage against the following lots: 31 thru 35 incl., 80 thru 83 incl., westerly 34.11 feet of Lot 84 Easterly 5.89 feet of Lot 84, 85 thru 87 incl. Baldwin Dixie Hills Subdivision shall constitute the special assessment to defray $777.47 of the estimated cost and expenses thereof and that $48.18 of the estimated cost and expenses thereof shall be paid from the Capital Improvement Fund, and $138.17 to be paid from Subdivision Bond Improvement Money.

Notice is hereby given That the Commission of the City of Pontiac, Michigan will meet in the Commission Chamber on March 25, 1958 at 8 o'clock p.m. to hear suggestions and objections that may be made by parties interested.

W.O. 7285
Dated March 19, 1958

ADA R. EVANS,
City Clerk
March 20, '58

NOTICE OF INTENTION TO CONstruct 2" resurface course on Elizabeth Lake Avenue.

You are hereby notified that at a regular meeting of the Commission of the City of Pontiac, Michigan held March 18, 1958 by resolution it was declared to be the intention of the City Commission to construct 2 inch bituminous concrete resurface course and related work on Elizabeth Lake Avenue from Telegraph Road to State Street at an estimated cost of $39,963.00, and that the plan, profile and estimate of said improvement is on file for public inspection.

It is further intended to construct said improvement in accordance with the plan, profile and estimate, and that the cost thereof shall be defrayed by special assessment according to frontage and that all of the lots and parcels of land fronting upon either side of Elizabeth Lake Avenue from Telegraph to State Street shall constitute the special assessment district to defray $5,746.58 of the estimated cost and expenses thereof and that $34,216.42 of the estimated cost and expenses thereof shall be paid from the Capital Improvement Fund.

Notice is hereby given That the Commission of the City of Pontiac, Michigan will meet in the Commission Chamber on March 25, 1958 at 8 o'clock p.m. to hear suggestions and objections that may be made by parties interested.

W.O. 7291
Dated March 19, 1958

ADA R. EVANS,
City Clerk
March 20, '58

NOTICE OF INTENTION TO CONstruct 2 inch resurface course and curb and gutter replacement on Washington Street.

You are hereby notified that at a regular meeting of the Commission of the City of Pontiac, Michigan held March 18, 1958 by resolution it was declared to be the intention of the City Commission to construct two inch bituminous concrete resurface course, curb and gutter replacement and related work on Washington Street from State Street to Prall Street at an estimated cost of $12,925.00, and that the plan, profile and estimate of said improvement is on file for public inspection.

It is further intended to construct said improvement in accordance with the plan, profile and estimate, and that the cost thereof shall be defrayed by special assessment according to frontage and that all of the lots and parcels of land fronting upon either side of Washington Street from State Street to Prall Street shall constitute the special assessment district to defray $8,390.58 of the estimated cost and expenses thereof and that $4,534.42 of the estimated cost and expenses thereof shall be paid from the Capital Improvement Fund.

Notice is hereby given That the Commission of the City of Pontiac, Michigan will meet in the Commission Chamber on March 25, 1958 at 8 o'clock p.m. to hear suggestions and objections that may be made by parties interested.

W.O. 7290
Dated March 19, 1958

ADA R. EVANS,
City Clerk
March 20, '58

NOTICE OF INTENTION TO CONstruct 2 inch asphaltic concrete surface course on Taylor Street.

You are hereby notified that at a regular meeting of the Commission of the City of Pontiac, Michigan held March 18, 1958 by resolution it was declared to be the intention of the City Commission to construct two inch asphaltic concrete surface course and related work on Taylor Street from Oak Hill Street to Elwood Avenue at an estimated cost of $2,604.91, and that the plan, profile and estimate of said improvement is on file for public inspection.

It is further intended to construct said improvement in accordance with the plan, profile and estimate, and that the cost thereof shall be defrayed by special assessment according to frontage and that all of the lots and parcels of land fronting upon either side of Taylor Street from Oak Hill Street to Ellwood Avenue shall constitute the special assessment district to defray $2,129.29 of the estimated cost and expenses thereof and that $475.62 of the estimated cost and expenses thereof shall be paid from the Capital Improvement Fund.

Notice is hereby given That the Commission of the City of Pontiac, Michigan will meet in the Commission Chamber on March 25, 1958 at 8 o'clock p.m. to hear suggestions and objections that may be made by parties interested.

W.O. 7288
Dated March 19, 1958

ADA R. EVANS,
City Clerk
March 20, '58

NOTICE OF INTENTION TO CONstruct 8 inch concrete pavement and related work on Linfere Street.

You are hereby notified that at a regular meeting of the Commission of the City of Pontiac, Michigan held March 18, 1958 by resolution it was declared to be the intention of the City Commission to construct 8 inch reinforced concrete pavement, drainage and related work on Linfere Street from Franklin Road to Brush Street at an estimated cost of $7,822.21, and that the plan, profile and estimate of said improvement is on file for public inspection.

It is further intended to construct said improvement in accordance with the plan, profile and estimate, and that the cost thereof shall be defrayed by special assessment according to frontage and that all of the lots and parcels of land fronting upon either side of Linfere Street from Franklin Road to Brush Street shall constitute the special assessment district to defray $2,236.65 of the estimated cost and expenses thereof and that $5,585.56 of the estimated cost and expenses thereof shall be paid from the Capital Improvement Fund.

Notice is hereby given That the Commission of the City of Pontiac, Michigan will meet in the Commission Chamber on March 25, 1958 at 8 o'clock p.m. to hear suggestions and objections that may be made by parties interested.

W.O. 7278
Dated March 19, 1958

ADA R. EVANS,
City Clerk
March 20, '58

REGULAR VILLAGE ELECTION — Notice is hereby given to the qualified Electors of the Village of Wolverine Lake, State of Michigan, that the next ensuing Village Election will be held at the Village Hall, 297 Glengary Road, within said Village on Monday, April 7, 1958, A.D.

At which Election, four (4) Councilmen will be elected from the following candidates, viz:

Incumbent Clifford K. Cottrell
Incumbent Walter L. Dawes
James R. Brown
Edward F. Ketchum
Richard H. Melvin
Le Roy D. Winkler, Sr.
Norman C. Shimman
Gertrude Hess

Also for the purpose of voting upon the following proposition: "Shall an annual tax of four (4) Mills per thousand of assessed valuation, be levied on all land in the Village of Wolverine Lake, for a period of two (2) years, commencing July 1, 1958, to defray the cost of weed control for Wolverine Lake."

On the day of the Election, polls shall be open at seven o'clock in the forenoon, and shall continue open until eight o'clock in the afternoon, whereby all electors shall be allowed to vote at the hours prescribed.

Dated this 20th day of March, 1958 A.D.

Signed:
JOHN E. FINLAYSON,
Village Clerk.
Mar. 20, '58.

PONTIAC TOWNSHIP ANNUAL MEETING.—Notice is hereby given that the Pontiac Township Annual meeting will be held on April 8th, 1958, at 1 o'clock p.m. at the Township Hall, 2060 Opdyke Road.

GRETA V. BLOCK,
Clerk.
Mar. 20, 22, '58.

NOTICE OF INTENTION TO CONstruct 8 inch concrete pavement and related work on Brush Street.

You are hereby notified that at a regular meeting of the Commission of the City of Pontiac, Michigan held March 18, 1958 by resolution it was declared to be the intention of the City Commission to construct 8 inch reinforced concrete pavement, drainage and related work on Brush Street from Bagley Street to Linfere Street at an estimated cost of $75,581.06, and that the plan, profile and estimate of said improvement is on file for public inspection.

It is further intended to construct said improvement in accordance with the plan, profile and estimate, and that the cost thereof shall be defrayed by special assessment according to frontage and that all of the lots and parcels of land fronting upon either side of Brush Street from Bagley Street to Linfere Street shall constitute the special assessment district to defray $13,580.91 of the estimated cost and expenses thereof and that $62,000.15 of the estimated cost and expenses thereof shall be paid from the Capital Improvement Fund.

Notice is hereby given That the Commission of the City of Pontiac, Michigan will meet in the Commission Chamber on March 25, 1958 at 8 o'clock p.m. to hear suggestions and objections that may be made by parties interested.

W.O. 7277
Dated March 19, 1958

ADA R. EVANS,
City Clerk
March 20, '58

NOTICE OF INTENTION TO CONstruct pavement, widening and related work on South Side of West Huron Street.

You are hereby notified that at a regular meeting of the Commission of the City of Pontiac, Michigan held March 18, 1958 by resolution it was declared to be the intention of the City Commission to construct pavement, widening, new curb and gutter, bituminous concrete resurface course and related work on the south side of West Huron Street from Williams Street to G.T.W.R.R. at an estimated cost of $10,758.83, and that the plan, profile and estimate of said improvement is on file for public inspection.

It is further intended to construct said improvement in accordance with the plan, profile and estimate, and that the cost thereof shall be defrayed by special assessment according to frontage and that all of the lots and parcels of land fronting upon the south side of West Huron Street from Williams Street to G.T.R.R. shall constitute the special assessment district to defray $2,500.00 of the estimated cost and expenses thereof and that $8,258.83 of the estimated cost and expenses thereof shall be paid from the Capital Improvement Fund.

Notice is hereby given That the Commission of the City of Pontiac, Michigan will meet in the Commission Chamber on March 25, 1958 at 8 o'clock p.m. to hear suggestions and objections that may be made by parties interested.

W.O. 7207
Dated March 19, 1958

ADA R. EVANS,
City Clerk
March 20, '58

Death Notices

ANDREWS, MARCH 19, 1958, ELlen, 4876 Lakeview; age 74; beloved wife of Ralph Andrews; dear sister of Mrs. Irene Hughes, Mrs. Katherine Hughes and Thomas Hughes. Funeral service will be held Saturday, March 22, at 1 p.m. from the Huntoon Funeral Home, where Mrs. Andrews will lie in state.

BEACH, MARCH 18, 1958, MARTHA E., 1263 Muskingum; age 67; beloved wife of John Beach; dear mother of Carl Beach; one brother, three sisters and three grandchildren also survive. Funeral service will be held Saturday, March 22, at 1 p.m. from the R. G. & G. R. Harris Funeral Home, 14751 W. McNichols Rd., Detroit.

BIRCH, MARCH 19, 1958, SADIE, 1480 Tull, Waterford Township; age 75; dear mother of Francis Birch; dear sister of Mrs. Cecelia Barnett; two grandchildren and five great-grandchildren also survive. Funeral service will be held Saturday, March 22, at 1 p.m. from the Coats Funeral Home with Rev. Roy Lambert officiating. Interment in Parkview Memorial Cemetery, Livonia. Mrs. Birch will lie in state at the Coats Funeral Home, 3141 Sashabaw Rd., Drayton Plains.

BRIGGS, MARCH 19, 1958, LUTHER L., 7944 Andersonville Rd.; age 56; beloved husband of Viola Briggs; dear father of Charles Briggs; dear brother of Harry Briggs. Funeral service will be held Sunday, March 23, at 2 p.m. from the Sharpe Funeral Home with Rev. William Richards officiating. Interment in Lakeview Cemetery. Mr. Briggs will lie in state at the Sharpe Funeral Home, Clarkston.

BUSCH, MARCH 18, 1958, MRS. Therese A., 431 Parkview Blvd., Lake Orion; age 83; beloved wife of Fred J. Busch; dear mother of Mrs. Florence Shults, Mrs. Bernard Grix, Mrs. Lewis Boyd and William J. Busch. Funeral service will be held Friday, March 21, at 10 a.m. from St. Joseph's Church, Lake Orion, with Rev. Fr. George E. Ging officiating. Interment in Mount Olivet Cemetery, Detroit. Recitation of the Rosary will be at 9 p.m. Thursday. Mrs. Busch will lie in state at her residence, 431 Parkview Blvd. Funeral arrangements by Allen's Funeral Home, Lake Orion.

COVERT, MARCH 19, 1958, MARgaret G., 177 Summit St.; age 68; dear mother of Albert Covert; dear sister of Mrs. Molly Lardner. Funeral arrangements will be announced later by the Pursley Funeral Home.

OASKILL, ELIZABETH (NEE Wise), 175 W. Frank St., Birmingham; wife of the late Homer; mother of Mrs. Hugh Erb and Earl Oaskill; sister of Mrs. Peter Cashdollar. Service will be held Friday at 2 p.m. at the Manley Bailey Funeral Home, 183 Oakland, Birmingham. Interment in Roseland Park Cemetery.

HILLHOUSE, MARCH 19, 1958, CEcilia B., 1331 Avondale; age 68; beloved wife of Robert Hillhouse; dear mother of David R. Hillhouse and Mrs. Edith Clark; three grandchildren also survive. Funeral service will be held Monday, March 24, at 1:30 p.m. from the Huntoon Funeral Home, where Mrs. Hillhouse will lie in state.

KATUS, MARCH 19, 1958, ETHEL I., 257 Irwin; age 52; beloved wife of George N. Katus; dear mother of Mrs. Viola Rose, Mrs. Lulavene Racine, Mrs. Irene Genez and Clarence Bernier; stepmother of Mrs. Georgina Gadberry, Mrs. Isabelle Clark, Mrs. Agnes Sexton and Mrs. Lillian Heffron; 20 grandchildren also survive; dear sister of Harold, John and Albert Francisco and Mrs. Norma McTaggert. Funeral service will be held Saturday, March 22, at 1:30 p.m. from the Huntoon Funeral Home with Rev. Frank Racine officiating. Interment in Perry Mt. Park Cemetery. Mrs. Katus will lie in state at the Huntoon Funeral Home.

MacLARTY, MARCH 18, 1958, Archie Thomas, 4563 Kempf St., Drayton Plains; age 61; beloved husband of Mrs. Elva C. MacLarty; dear father of Mrs. Tony Strang, Mrs. James Gay and Jack MacLarty; dear brother of Mrs. Anna Barr and Douglas MacLarty. Funeral service will be held Thursday, March 20, at 8 p.m. from Coats Funeral Home, 3141 Sashabaw Rd., Drayton Plains, with Elder Alfred Streling officiating. Interment in Omard Cemetery, Peck, Mich. Mr. MacLarty will lie in state at the Coats Funeral Home.

McKINNEY, MARCH 20, 1958, Lloyd A., 233 Brooklyn; age 72; beloved husband of Emilie McKinney; dear father of Harold B. McKinney and Richard P. McKinney. Funeral arrangements will be announced later by the Huntoon Funeral Home.

SMITH, MARCH 19, 1958, DANIEL W., 9430 Dixie Hwy., Clarkston; age 74; beloved husband of Rose Smith; dear brother of Mrs. Ruth Downer, Charlie, Floyd, Roy and Earl Smith. Funeral service will be held Saturday, March 22, at 2 p.m. from the Sharpe Funeral Home with Rev. William Richards officiating. Interment in Andersonville Cemetery. Mr. Smith will lie in state at the Sharpe Funeral Home, Clarkston.

BOX REPLIES

At 10 a.m. today there were replies at the Press office in the following boxes:

**2

Building Service 12

AAA Floor Sanding
Floor Laying — Finishing
C. BUD BILLS FE 8-2050

A-A TRENCHING
Footings, Septic Field. OR 3-4943

A & B TRENCHING
Footings, water lines, field tile. FE 5-9961.

ANY TYPE OF HOUSE PLANS custom drawn. OL 1-8200. EM 3-4931.

A-1 GARAGE DOOR AND HOUSEhold doors. Prompt service and repairs. It's more practical to repair than replace. MI 4-4221 or MI 4-0961

A - 1 CARPENTER CREW AVAILable. Roughing and finish. Also alterations. Free est. FE 5-3608.

ALTERATIONS, ADDITIONS AND repair work. Licensed builder. FHA terms. FE 8-1198.

ALUM. SIDING, PRE-CAST STONE applied by experts FHA terms EM 3-0482 Gordon Flattley

ALL KINDS CEMENT WORK. Reasonable. Jensen. FE 2-2340.

ALL TYPES OF MASONRY WORK Fireplaces a specialty. FE 5-8929.

BUILDING REPAIR, PLASTERing, brick, block & cement work FE 4-2290.

BRICK, BLOCK AND CEMENT work. Also chimneys. No job too large. Residential and commercial. Guaranteed work. Ph. MY 3-1128.

BLOCK, BRICK, CEMENT WORK and fireplaces. MA 5-0378

BULLDOZING
FE 5-2853

CUSTOM HOMES. BY LICENSED builder. Free estimates. OL 1-3461.

CUSTOM HOUSE & BUILDING drawings and plans. EM 3-2035.

CEMENT WORK, 20 YEARS EXP. Free estimates. OR 3-6172.

CARL L. BILLS, SR., FLOOR sanding. Old floors a specialty. FE 2-5789

CEMENT IS OUR SPECIALTY Floors, basements. EM 3-4879

CARPENTER—GARAGES, ALTERations and additions. Call after 6 p.m. FE 8-9439.

CEMENT & BLOCK
WORK FE 5-0782

DRY WALL TAPING GUARANteed work. Free estimates. OR 3-5090

DRY WALL TAPING AND FINISHing and all types of repair work FE 4-6191.

GUARANTEED ROOFS — ALL kinds. Est. 1918. Hugus Marsh. 353 N. Cass. FE 2-3021 FE 2-8946

HOUSEMOVING — FULLY equipped. FE 4-8450. L. A. Young.

FREE ESTIMATES ON WIRING for water heater, ranges & dryers. FE 8-8431. R. B. Munro Electric Co., 1060 W Huron

HOME, GARAGE, CABINS, ADditions. Licensed builder. FHA terms. FE 4-6909.

LOG CABINS BUILT OR MATERIal furnished. EM 3-2481.

MASON & CEMENT WORK. FREE estimates. OR 3-9402.

PERSONALIZED HOMES
FE 8-2209 or FE 5-8475

PLASTERING & REPAIR REAS. Pat Let FE 2-7922

R. G SNYDER FLOOR LAYING Sanding and finishing. Phone FE 5-0892

JOS. FLEMING FLOOR LAYING Sanding, finishing. 155 Edison. Ph. FE 2-4405.

ROOF REPAIRS
EAVESTROUGHING FE 4-0444

MASON WORK WANTED. MICHIgan basements or full basements. Low winter prices.

D & M BUILDING SERVICE
FE 2-7004 Eves. OR 3-2276

TRENCHING AND BULLDOZING
R. D. Thompson FE 7-8872

WE DIG BASEMENTS UNDER houses Block and cement work Get our bid FE 2-3796

Building Supplies 12A

FIREBRICK, USED 10 CENTS EA. Reg. brick, 3 cents ea. 31245 W. 8 Mile

TARPAULINS — ALL SIZES JOE'S A & N SURPLUS FE 2-0022

Business Services 13

ALL MAKES OF FOUNTAIN PENS repaired by factory trained man at our office. General Printing & Office Supply Co. 17 W Lawrence St. Phone FE 3-0138

A-1 ACE TREE SERVICE REmoval and trimming. Get our bid FE 2-7188.

AAA OIL BURNER SERVICE SERVICE ALL MAKES PETE'S FE 5-3759

APPLIANCE SERVICE
We service all makes of wringer and automatic washers, 30 yrs in Pontiac
ROY'S, 99 Oakland FE 2-4021

BLOOMFIELD WALL CLEANERS. Wall and windows. Reasonable. Free est. No obligation. FE 2-1631.

ELECTRIC MOTOR SERVICE REpairing & rewinding. 218 E. Pike St. FE 4-3961.

GENE'S HEATING SERVICE Furnaces cleaned, sold, repaired. 3310 Crooks Rd., Rochester. FE 8-3909.

GARDEN PLOWING REASONAble price. Modern equipment. OR 3-6172.

HEATING
24 hr. service on all types of heating equipment. Call Wayne Heating Co. FE 4-1063 day or night.

INTER-LAKES TREE SERVICE Trim, remove, cabeling, surgery — Land clearing. Insured. MA 4-2909.

OIL BURNER SERVICE 7 DAYS 24 hours. FE 5-4957.

PHIL'S 24 HOUR OIL BURNER service Mayfair 6-8708.

PLUMBING AND HOT WATER heating service. Repair and installation. MI 6-3840, if no answer MU 8-1457.

PLASTERING — NEW OR REpair. Work guaranteed. FE 5-0394

SAWS MACHINE FILED Manley Leach 10 Bagley St

SAWS MACHINE FILED & SET Retoothing. 3 W. Pike St.

Dressmaking, Tailoring 16

CHILDRENS CLOTHES SPECIALty or ladies house dresses. FE 2-0905.

DRESSMAKING AND HEMSTITCHing. Sewing of all kinds. OL 3-8236.

DRESSMAKING, TAILORING, ALterations. Drapes & formals done in my home. Call FE 8-8455.

DRESSES, SUITS, COAT & ALterations. 191 E. Huron. FE 4-7074.

TAILORING AND MEN'S AND women's alterations and dressmaking. Edna Warner. FE 2-2634.

Furniture Refinishing 16A

REPAIRING, ANTIQUES A SPEcialty. FE 5-0162.

Income Tax Service 17

$2 UP. TAX RETURNS TEL. Orchard Lk. Section. FE 2-4497

$2 TO $4 FOR AVERAGE REturns. E. Dunn, Tax Accountant. Phone anytime day or night. OR 3-6280.

AN INCOME TAX RETURN PREpared in your home by qualified accountant with master's degree Appointment. FE 3-7534.

ALL WORKING PEOPLES TAX service. $4 Any time. OR 3-2943 5601 Highland Rd. (M-59).

EMPIRE TAX SERVICE
C. J. ODELL
YOUR HOME OR MINE
1343 Oxbow Lake Rd. EM 3-3125

BURTON E STEVENS
835 MELROSE FE 8-3509
HOME CALLS BY APPOINTMENT

FAIR RATES FOR RETURNS using best method for you. Evenings. Home appointments if desired. W. R. Bolin. FE 5-5773.

INCOME TAX. REAS. PRICES. 594 W. Huron. FE 5-8845.

INCOME TAX PREPARED IN your home. Long form itemized $5.00. Phone FE 4-8706.

NATION WIDE
BUSINESS SERVICE
4393 DIXIE HWY
COMPLETE BOOKKEEPING & TAX SERVICE
OR 3-5500

RENT IT FAST
house, apartment, anything — Want Ads give through Rent Ads! Room, you ACTION. Dial FE 2-8181.

Laundry Service 18

FOR FAMILY LAUNDRY SERVice phone Pontiac Laundry, FE 2-8101.

LACE CURTAINS PLAIN OR RUFfled. Beautifully finished Pontiac Laundry. Phone FE 2-8101.

Landscaping 18A

CUSTOM BULLDOZING, YARD & driveway grading. Back filling EM 3-3023

COMPLETE SPRING CLEANUP Raking, fertilizing and rolling Lawn cutting and repair. FE 4-6510.

EXPERT TREE TRIMMING AND removal. Ph FE 5-6593 or OR 3-2066

OAKLAND LANDSCAPING
Lawn building, sand & gravel, garden plowing, free estimates. FE 8-1333.

POWER LAWN ROLLING MAchines weighing 500 to 4,000 lbs. General landscaping and landscape materials. Harry White & Sons Inc. Ph FE 4-4397

Moving & Trucking 19

A-1 MOVING — HAULING
EXCELLENT SERVICE
Reasonable FE 5-3458

AA-1 Reduced Rates
Smith Moving. Large van or pickup. FE 4-4864

HAULING & RUBBISH. NAME your price. Any time. FE 8-0095.

LIGHT AND HEAVY TRUCKING Rubbish. Fill dirt. FE 2-0603.

LIGHT DELIVERY SERVICE Basement and attics cleaned Trash hauled away. Low rates. FE 8-0402.

MAN WITH ¾ - TON PICKUP wants work. Call any time. FE 4-8421.

MOVING AND HAULING WITH 2 ton stake truck. FE 8-6453.

O'DELL CARTAGE
Local and long distance moving. Phone FE 5-6806

TRUCK WITH SEMI-TRAILER Will haul anything anywhere. Also dump truck. MA 5-0682.

Trucks to Rent
TRUCKS, TRACTORS AND EQUIPMENT
½-ton Pickups 1½-ton Stakes
Dump trucks Semi-trailers
Pontiac Farm and Industrial Tractor Co.
625 S. WOODWARD
Open Daily Including Sunday
FE 4-0461 FE 4-1442

UNWANTED ARTICLES PICKED up free of charge. FE 5-4638.

Painting & Decorating 20

1ST CLASS EXP. PAINTER AND decorator. Reas. prices. FE 5-2860

A-1 PAINTING AND PAPERING Mason Thompson, FE 4-8364.

A-1 PAINTING INTERIOR & EXterior. 10 per cent disc. for cash. Guaranteed. Free est. FE 4-9205.

LADY INTERIOR DECORATOR Papering & painting. FE 8-0343.

PAINTING — PAPERHANGING WALLS CLEANED
TUPPER OR 3-7061

A-1 PAINTING & PAPER HANGing. Winter prices. Pay later. FE 2-4315.

PAINTING AND DECORATING K. E. Wilhite FE 5-9580

PAPERHANGING & PAINTING. Reduced rates. FE 4-2171.

Television Service 22

ALL TV SERVICE. CALLS ANswered promptly. Day or night. RAYAL ELECTRONICS FE 5-3526 or FE 4-2418

DAY OR NIGHT TV SERVICE FE 5-1296 or FE 5-8390 M. P. STRAKA

RADIO & TV REPAIR. TUBES checked free. R. B. Munro Electric Co., 1060 W. Huron, Pontiac. FE 5-8431.

Typewriter Service 22A

TYPEWRITERS AND ADDING MACHINE REPAIRING. Expert work. General Printing and Office Supply Co. 17 W. Lawrence.

PONTIAC
TYPEWRITER EXCHANGE
OFFICE MACHINES
All Makes — Immediate Service
52 WAYNE ST. FE 4-4022

Upholstering 23

EAKLE'S CUSTOM UPHOLSTERing. 8174 Cooley Lake Rd. EM 3-2641

SLIP COVERS, BED SPREADS drapes, your material. FE 5-5797

THOMAS UPHOLSTERING
197 N. Perry St FE 5-8888

Lost & Found 24

FOUND — BLACK PUPPY VIC Washington Jr. High. FE 2-6955

LOST: MAN'S BILLFOLD IN VIcinity of White Lake Drug Store. Return papers. Finder call MU 4-3577.

LOST: LADY'S GLASSES IN town. FE 2-6897.

LOST: LADY'S SILVER BOULEvard watch. FE 8-3565

LOST — MONDAY OR TUESDAY, brown leather wallet, B'ham — Pontiac vic., contains money, temporary driver's license, etc. Generous reward, MI 4-2211.

LOST: OVERNIGHT BAG, Initials L.E.S., vic. of Livernois Rd & Mt. Clemens on M59. REWARD. OL 1-0904

LOST: BEAGLE HOUND IN VIcinity of Clarkston. MA 5-3390

LOST: "PETE," 13" BEAGLE. Opdyke & Walton. '57 license tag wired to collar. Call FE 2-4654 days, or FE 8-0766 after 4 p.m.

LOST: BEAGLE, MALE, GREEN collar, March 13, Big Beaver & North Adams Rd. REWARD. MI 6-1260.

LOST — SINCE JANUARY 20TH Fawn male boxer. Would party who phoned Sat. P.M. please call again? OR 3-9719 any time

Hobbies & Supplies 24A

PAINT BY NUMBER PICTURES. Scrabble games. Backenstose Book Store, 15 E. Lawrence St

Notices & Personals 25

ANY GIRL OR WOMAN NEEDing a friendly adviser, phone FE 2-5122. Confidential. The Salvation Army.

DAINTY MAID SUPPLIES, MRS. Goodson. 995 Lochaven. FE 4-8018.

NOTICE IS HEREBY GIVEN Bloomfield Hills Country Club whose premises are located at W. Long Lake Rd., Bloomfield Hills, Mich., has applied to the Michigan Liquor Control Commission for a club license to sell beer, wine and spirits to bona fide members only and that it is the intent of the Liquor Control Commission to grant said license upon the expiration of 10 days from date hereof. Dated March 20, 1958.

DAINTY MAID SUPPLIES — 739 Menominee. Mrs. Wallace. FE 5-7805.

FOR FREE
Organizations, Churches, Clubs etc. Sell 32 bottles Watkins vanilla — Get 48 cup Westbend electric coffee maker Free. 150 N. Perry. FE 2-3053.

LOSE WEIGHT SAFELY AND economically with newly released Dex-A-Diet Tablets, 98 cents at Simms.

In Debt?
If you are having trouble meeting your payments, see us today. MICHIGAN CREDIT COUNSELORS, INC., 41½ S. Saginaw. Above Oakland Theater. FE 8-0456.

KNAPP SHOES
Fred Herman
2070 Airport Rd. OR 3-1592

NOTICE IS HEREBY GIVEN THAT Bloomfield Open Hunt whose premises are located at 405 E. Long Lake Rd. has applied to the Michigan Liquor Control Commission for a club license to sell beer, wine and spirits to bona fide members only and that it is the intent of the Liquor Control Commission to grant said license upon the expiration of 10 days from date hereof, March 20, 1958.

NOTICE IS HEREBY GIVEN THAT Tam O'Shanter Country Club whose premises are located at 5051 Orchard Lake Road has applied to the Michigan Liquor control commission for a club license to sell beer, wine and spirits to bona fide members only and that it is the intent of the Liquor Control Commission to grant said license upon the expiration of 10 days from date hereof March 19,1958.

Notices & Personals 25

DAINTY MAID SUPPLIES, MRS. A. Taylor. 56 Gillespie. FE 2-1970

PENNSYLVANIANS CLUB 1ST anniversary dinner, Sunday, March 23rd., 5 p.m., Salfi's Restaurant, 732 Glenwood. Lieut. Governor Philip A. Hart, Guest of Honor. Tickets $3.00 per couple. For tickets, call Salfi, FE 3-9864, FE 5-4406 or FE 4-7280, not later than March 21st

Reduce
10 LBS IN 6 SHORT DAYS Results guaranteed. For as little as.
$1.00
per visit
Investigate our plan today. For free trial visit Call FE 4-4131. This month only.

SPECIAL COLD WAVE. $4.50 Shampoo and wave. $1.50. Dorothy's. FE 2-1244.

Wtd. Children to Board 26

DAY, HOUR OR WEEK. GOOD References. Licensed Home. FE 5-6340.

LICENSED BOARDING HOME FE 4-3440

Wtd. Household Goods 27

FURNITURE NEEDED
Entire home or odd lots Get the top dollar. Will buy outright or sell it for you. B & B Community Sale. Phone OR 3-2717.

WANTED TO BUY — ALL TYPES of furniture. Ph FE 2-3523.

WTD. SMALL ROUND KITCHEN table. FE 3-9724.

Wtd. Miscellaneous 28

GOOD TAPE RECORDER. WILL pay cash. FE 2-4376.

WANTED: FARMALL CUB OR small John Deere tractor. OR 3-1721.

WANTED: OLD PHONOGRAPH records or cylinder recordings. Age makes no difference, but mainly interested in any items recorded between 1920-1930. Don't throw that dusty stack of discs in the attic or cellar away. Call FE 5-0755. They may be worth something!!

Wanted to Rent 29

UNFURNISHED HOUSE, 3 BDRMS with basement, near city bus line & schools. FE 5-9726.

WANTED TO RENT 3 OR 4 LARGE rooms for social security couple Don't have to be modern. Could be in the country. Won't go over $30 month. HOward 3-0795.

WTD. 1 BEDRM. FURN. APT with garage & garden privileges. Single, landscape gardener. MI 4-6033.

Share Living Quarters 30

CHRISTIAN WIDOW WILL KEEP older lady. Close in. FE 2-1634.

CHRISTIAN LADY TO SHARE MY home. FE 5-3475 after 5.

FAMILY WILL SHARE THEIR 3 bedrm. home with working girl or mother with 1 child. OR 3-8220.

Wanted Transportation 31

LADY WISHES RIDE, DAILY, around 9 a.m. from Emerson Ave.-Mt Clemens St. vicinity to downtown Pontiac. Call FE 2-4035 after 6 p.m.

Wtd. Contracts, Mtgs. 32

CASH IN A FLASH
For land contracts, see Augie Johnson in person. 20 years service to satisfied friends and clientele.
A. Johnson
REALTOR
1704 S. Telegraph Rd.
FE 4-2523

CASH FOR LAND CONTRACTS. H. J. VanWelt, 4540 Dixie Hwy. OR 3-1385

CASH UNLIMITED
For land contracts, new or seasoned. Lowest possible discount, let an expert contract man consult with you. No obligation. Call FE 4-3844 or FE 5-9975, any hour. Ask for Ted McCullough.
ARRO
TED MCCULLOUGH, REALTOR
5143 Cass-Elizabeth Rd.

EQUITABLE SOCIETY FARM LOANS on good properties ½ acre or more with 100 ft. frontage.
B. D. Charles, 1717 S. Telegraph. FE 4-0621 Eves. FE 5-8891.

OVER $1,000,000
Available to purchase land contracts. Immediate action! Call Realtor Partridge. 1050 W. Huron St. FE 4-3581.

IMMEDIATE ACTION
On any good land contract. New or seasoned. Your cash upon satisfactory inspection of property and title. Ask Ken Templeton.
K. L. Templeton, Realtor
2339 Orchard Lake Rd. FE 4-4563

Wanted Real Estate 32A

ATTENTION!
We represent a group of investors who will pay you cash for your equity. Call us for an appointment today.
WHITE BROS.
REAL ESTATE
OR 3-1295
5660 Dixie Hwy.
Open Eves. 'til 9—Sun. 10 'til 5

TRADE, SELL OR BUY
THROUGH
CLARK REAL ESTATE
FE 4-8492 or FE 4-4813
1362 W. Huron Open Evenings

Listings Wanted
We Buy Equities
R. D. RILEY, Broker
509 Elizabeth Lake Rd.
FE 4-1157 FE 4-4821

LAKE PROPERTY LISTINGS needed in Northwest Oakland County & Vicinity. C. Pangus, Realtor Specialist in Lake Property of all kinds. 1919 M15. Ortonville, NAtional 7-2815, Collect.

Lake Property
Ted sez, "Now is the time to sell your lake property." We are located in the heart of the lake area & specialize in this type of real estate. We have a large demand for lake front, canal front, lake privileges, lots & cottages. Remember the buyer wants possession when the season starts—so be first, not sorry.
ARRO REALTY
TED McCULLOUGH, REALTOR
5143 Cass-Elizabeth Rd.
FE 5-1284 & FE 4-3844
Open Evenings Sunday 1 to 5

MULTIPLE LISTING SERVICE
Clients wanting homes south of Osmun street. Have special representative in this area. Call us, don't feel obligated. Phone Mr. Wiley. FE 4-2787 or FE 4-1557
DORRIS & SON, 752 W. Huron St.

PVT. PARTY WILL BUY YOUR GI or FHA equity in 2 or 3 bedrm. home & basement. Good area only. FE 8-6247 after 6.

VETERANS, DON'T LOSE YOUR HOME. WE WILL BUY YOUR EQUITY. GIVE US THE DETAILS AND WE WILL GIVE YOU A CASH OFFER. WRITE BOX 1, Pontiac Press.

WE HAVE QUALIFIED BUYERS waiting for commercial properties, farms and acreage. A phone call will give you immediate action.
ROY KNAUF
26½ W Huron St. FE 2-7421

WANTED TO BUY LAKEFRONT lot, with good beach or 3 bedroom home with basement on lake. Phone FE 4-0805.

We Will Buy Your Equity
Don't lose your home—cash waiting—no red tape. We also need listings. Giroux-Franks, 4395 Dixie Hwy. OR 3-9701

WILL BUY OR LIST YOUR LAKE property. Purchasers waiting.
R. F. McKINNEY
Office, 8800 Commerce Rd.
Ph. PONTIAC, EM 3-3311
UN 1-8798

MODEST MAIDENS By Jay Alan



"Don't you have a less expensive bargain?"

Rent Apts. Furnished 33

1ST FLOOR 3 RMS. & BATH Close in. $15. FE 4-1708 or FE 2-0663

1 RM. KITCHENETTE & PVT. bath, adults only. 290 N. Paddock. Alberta Apts.

1 RM., MODERN, SHOWER, 1ST floor, 1 or 2 quiet men. 154 Judson

1 BEDRM. DELUXE EACH APT. like small house. (Bachelor's Paradise) Ideal to Birmingham, Mound Rd., Rochester. Day, week, or month. 4 apts. available. Also 1 garage house, $40 per mo. Couple to rent. Lady answer phone and work part-time. FE 5-2706.

1 RM. KITCHENETTE CLOSE IN. $10. 230 S. Parke. FE 2-7198

1 LARGE ROOM, REFRIGERAtor. Close-in FE 5-5502.

1 RM. KITCHENETTE. 1ST FLR. Utilities and linens furn. Apply 186 N. Perry. FE 2-5236.

1 WOMAN, REFER., $10 WK., FE 4-2847.

1 - 2 BEDROOM, PARTLY FURN. Lakefront apts. 8615 Pontiac Lk. Rd.

1 ROOM EFFICIENCY PVT bath. Park-Inn Motel. FE 4-1559

1ST FLOOR, NR. MIRACLE MILE. Clean 3 rms. & bath. FE 8-1370

2 ROOMS, EVERYTHING FURN. Close to downtown. Adults only. FE 2-2390.

2 RMS. & BATH, NR. GENERAL Hosp. 2 girls or couple. FE 8-3153

2 RMS. ON 1ST FLOOR. EVERYthing furn. Pvt bath & ent. FE 5-8339. 139 Raeburn.

2 RMS. WITH PVT. ENT. CHILD welcome. $12 per wk. PH FE 8-1431.

2 AND 4 ROOM APT. UTIL. FURN. 75 Clark.

2 LARGE RMS. NR. FISHERS. $15. Util., Pvt. Entr. OR 3-7206.

2 RMS. PVT. SHOWER BATH. Hide-a-bed. Nice and clean. Utilities furn. Reliable adults. $15. per week. ½ mile East of Auburn Heights. FE 4-0089.

2 & 3 RM. INDIVIDUAL MODern cabins, furn., all utilities. MY 3-0958. Tru-Rustic Cabins, 468 S. Broadway, Lake Orion

2 RMS. AND BATH. UTILITIES. FE 4-0122. 51 Pine St

2 RMS. & BATH. MODERN KITCHen facilities. 756 Young St.

2 Rooms, pvt. bath, clean, close in. FE 4-2579.

2 ROOMS AND BATH, MURPHY bed. ½ block from bus. Adults only. No drinking. 25 Monroe St. FE 5-2140.

2 RMS., PVT. ENT. AND UTIL. Clean single man. $12 weekly. FE 5-0019.

2 RM., BATH, PVT. ENT. COMpletely furn. TV. Util. 74 Dwight. FE 4-5082, evenings

2 ROOM & KITCHENETTE. PRIvate bath & entrance. 80 State St. FE 4-9398.

2 NICE ROOMS, GROUND FLR., private entrance, all utilities. $12.50. FE 8-1298 after 6 p.m.

2 ROOMS AND BATH. FURN basement apt., util. furn., $45 Mo. 63 Ruth. FE 5-5257.

2 RM. FURN. APT. PVT. ENT. Close to downtown. Call after 4 p.m. FE 2-3853.

2 RM. 1ST FLOOR. AUTOMATIC gas heat. Adults only. 146 E Pike St.

2 ROOMS & BATH. PRIVATE entrance. On bus line. Near Tel-Huron. Reasonable rent. 325 Voorheis Rd.

2 ROOMS, PVT. ENT & BATH. Laundry facilities. 650 Northview Ct., off Oakland.

2½ RMS., PVT. ENT. & BATH. Picture window. Garden space. Child welcome. Gingellville. FE 5-1927.

3 RM. FURNISHED APT. PRIvate entrance. Children welcome. 231 S. Jessie.

3 RMS., PVT. ENTRANCE AND bath, gas heated. Adults. 87 S. Parke St.

3 RM. APT.
FE 4-6878

3 ROOM APARTMENT ON FIRST floor. Private bath. Near bus line. 52 S. Francis. FE 4-3792

3 RM APT., EVERYTHING FURN. Pvt. Entr., good location.

3 room apt., pvt. bath and entr. Partly furn. 285 Whittemore.

3 ROOMS AND BATH, NICELY furn. Baby welcome. 210 S. Anderson.

3 RM. FURN. APT. AND GARAGE. For couple only. 104 Henderson.

3 VERY PLEASANT ROOMS, partly furn., small kitchen. FE 4-7640, 431 Mt. Clemens St.

3 LARGE ROOMS, PVT. BATH and Entr., 264 S. Parke. FE 8-3182.

3 RM. FURN. APT. AND GARage. For couple only. 104 Henderson, (not later than 6 p.m.)

3 VERY NICE RMS., LIGHTS AND heat. 4 Liberty. FE 4-4686.

3 LARGE ROOMS & BATH, UTILities furnished. Prefer working couple. 270 State St. after 6 p.m.

3 ROOMS, PVT. BATH, GARAGE. $17.00 per week. No children. 42 Augusta St.

3 ROOMS, FULL BATH, MAIN floor. FE 2-1643.

3 RMS. & BATH, PVT. ENT. UTIL. furn. 143 S. Francis. FE 4-2922

3 ROOM MODERN CHILDREN welcome, 6460 Williams Lk. Rd.

3 ROOM, CLEAN, QUIET, ON lake. OR 3-3766

3 ROOM APARTMENT. CHILDREN welcome. Phone FE 3-7295.

2 LARGE RM. APT., WITH BATH Pvt. ent., Close to school, Close to town. Washing Facil. Children welcome. $10 a week. FE 2-0772 or FE 5-8827.

3 RM. UPPER FLAT. 313 S. PADdock. FE 2-7720.

REDUCED RENT. FURNISHED comfortably on Pine Lake location. Suitable for newly married couple or working girl. References. After 5 p.m. FE 4-5577.

3 ROOMS & BATH
31 STOWELL

3 ROOMS, PVT. BATH AND ENT. E. Side. FE 5-8683.

3 RMS. AND BATH. HEATED. Partly furn. Pvt. ent. Available April 1. OA 8-2152

4 RMS. & BATH. UP. UTIL. IN Pontiac. Call 1 to 12. MY 3-1664.

5 RMS., CHILDREN WELCOME. $50 per month. Pay own Util. FE 4-5093 or FE 5-2855.

1955 PRAIRIE SCHOONER. 29 foot. All modern. Located at 3300 Elizabeth Lk. Rd. in Pontiac.

ATTRACTIVE, STRICTLY MOD'N. 3 rooms and bath, accommodates 4, first floor, washer, ample parking, garden space. Lake Privileges, near Elizabeth Lake. FE 4-5203.

FOR CASH IN A HURRY, sell things through Classified Ads.

Rent Apts. Furnished 33

4 ROOMS AND BATH, FURN. OR unfurn. FE 2-4309

CLEAN KITCHENETTE APT. $15 per wk., $55 per mo. including heat, lights & gas. ORlando 3-9389

CLEAN, ATTRACTIVE 2 RM. bsmt. apt. All pvt. Reas. Couple or with baby. 960 LaSalle. FE 3-1860.

CHEERFUL QUIET, CLEAN 2 rm. apt. for elderly woman. Very reasonable. FE 5-2536

COUPLE & BABY
FE 4-2847

For Colored
Apartments on Southeast side of town on Prospect St. Call FE 4-4821.

FARMINGTON NEW UTILITY. 10 mile Orchard Lk. Shopping Center. GR 4-6685.

HOLLYWOOD APTS.
Furn. or unfurn. 2 and 3 rms. Bath, util. furn. 114 E. Howard. FE 2-1834

KITCHENETTE APT., HEAT AND electricity furn. Children welcome. $15 weekly. OR 3-7700

LAKE FRONT 2 RMS., UTIL. furn. Ideal for bachelor or retired couple. MY 2-1981.

LAKEFRONT — 2 BEDROOMS. Heat and hot water. EMpire 3-3474.

LARGE BEDROOM AND KITCHen, all furnished, bachelor or couple. $12 week. 342 Orchard Lk. Ave.

LOWER FRONT 3 ROOMS, UTIL. furn. Adults. 258 Orchard Lake.

NICE CLEAN APT., LARGE LIVing rm., kitchenette, Murphy bed. Pvt. bath and Entr., util., main floor, reduced rent, adults. 470 Oakland Ave.

STRICTLY PVT. NICE, CLEAN. 3 rms. & bath. Partly furnished. With garage. Reasonable rent to reliable party. No drinkers. Crescent Lake. FE 5-2566.

SHIRLEY APTS. 180 E. HURON St. 2½ rms., furn.

Rent Apts. Unfurnished 34

1 - 2 BEDROOM PARTLY FURN. Lakefront apts. 8615 Pontiac Lk. Rd.

1 RM., KITCHENETTE AND PVT. bath, heat stove & refrig. furn., adults only. 290 N. Paddock, Alberta Apts.

2 BEDRMS., 5 RM. APT. STOVE & refrig. furnished. $85 per month. Apply Apt. 103, Bloomfield Terraces

2 VACANCIES IN THE "WATERford Apts." These apts. are only 3 years old and have spacious living rooms, combination kitchens & dining rooms. Bedroom. Full bath and large utility room. $65 per mo. Close to all conveniences.

WHITE BROS.
REAL ESTATE
OR 3-1295
5660 Dixie Hwy.
Open Eves. 'til 9; Sun. 10 'til 5

3 ROOMS & BATH. ALL UTILities furnished. Near Pontiac General Hospital. FE 4-4526.

3 ROOM UNFURN. APT., PONtiac Apts., 115 State St.

3 ROOMS AND BATH, NICELY decorated. Heat furn. 203 S. Marshall.

3 RMS. AND BATH. 839 BALDwin. FE 5-3354

3 ROOMS AND BATH, $50 MO. FE 4-5908.

3 ROOM APT. AND BATH. PVT. ent., heat & lights furn. 389 S. Marshall. FE 4-5263.

3 LARGE ROOMS, COMPLETE kitchen, all utilities. 13 Pinegrove.

3 ROOMS, CLOSE IN. HEAT AND utilities furnished. Upper, $12; lower, $14 per week. 51 Peneley Court.

3 LARGE ROOMS AND BATH, ON 1st. floor. $60. FE 7-0194

3 RMS. & BATH, NICE, W. SIDE, stove & refrig., adults only, $68 mo. plus electric. FE 4-7272.

3 RMS. & BATH. 1ST FLOOR. Pvt. entrance. All utilities furn. FE 2-2416.

3 ROOMS, KITCHENETTE, HOT water and gas heat furn. FE 8-0544

3 ROOM APARTMENT AND FULL bath, in nice condition, gas heat, in Oxford. $35 per mo. OA 8-3245 before 6 p.m.

3 ROOMS AND BATH, UPPER flat, 43 Florence St., Pontiac. MY 3-5505.

4 ROOM APT. 2 BEDROOMS, heated. Newly decorated. West side. $85 mo. TU 4-0835 or FE 4-8475.

4 ROOM UPPER, LARGE screened porch, Elizabeth Lk. privileges, $50 per mo. FE 2-1539.

4 ROOMS & BATH. 235 LIBERTY. FE 4-9729

4 ROOMS AND BATH, CLEAN, modern, private entrance, $70 per month. FE 8-2413 after 5:30 p.m.

4 ROOMS, UNFURNISHED, CHILdren, $16 per week. 57 Whittemore.

4 RM. & BATH UPSTAIRS APT. Utilities furnished. FE 4-4448

4 ROOMS & BATH UPPER. 162 Baldwin. FE 2-7832.

5 ROOM APT. NEWLY DECORated. Oil heat. FE 5-0830 or FE 3-9259.

5 RMS. & BATH. NEWLY DECOrated. Heat furn. FE 4-6889

5 RMS. DESIRABLE 1ST FLOOR. close to everything. FE 2-6663 or FE 2-7734

5 RMS. & BATH. TERRACE. FE 3-9243.

5 RMS. AND BATH. HEAT AND hot water furn. Couple preferred. Call after 4 p.m. 2797 Churchill Rd., Auburn Heights.

5 RMS. WITH LAKE VIEW, ON Dixie Hwy. Gas heat. MA 5-1244

5 ROOMS, NEWLY DECORATED. lake privileges, $70 month. Utilities furnished. OR 3-6490.

6 RM. UPPER, HEAT AND HOT water furn. Clean, Children. Good trans. FE 4-9462.

524 LUDLOW, ROCHESTER. 5 rms., Residential section. Newly decor. TOwnsend 5-0769.

APT. FOR RENT; PARTLY OR unfurnished, 4 rooms and bath, gas heat. 896 Melrose St.

AUBURN HEIGHTS 3 RMS. & bath. Pvt. Entr., $40. per Mo. FE 4-9715.

A VERY CLEAN, 4 RM LOWER, completely pvt. with full tile bath. Auto. heat, softened hot water furn. Near G.M.T. FE 5-2864.

APT. NEWLY DECOR. UTIL. furn. 40 Mariva, OR 3-1328.

BIRMINGHAM
Lovely 2 bedroom terrace apartment. Liv. rm., dining el and kitchen. Bedrooms and bath up. Stove, refrig. and disposal. Has garage. Lovely back yard for this summer. Available April 1st. Call MI 6-8068.

CHANDLER, 165. LOWER FLAT newly dec., parking, adults. TO 9-4153.

Rent Houses Furnish. 35

2 BEDROOM WALLED LAKE Modern, close to city. Reas. MA 4-2293.

2 BDRM. RANCH HOME. FURnished. $80 per Mo., FE 8-3245

3 ROOM HOUSE WITH BATH, FE 4-0401.

3 RMS. & BATH OUTSIDE OF city. Adults preferred. Ph. FE 2-2965

4 ROOM, MODERN, GAS HEAT IN Waterford. OR 3-5164 after 5.

4 RMS., MODERN, CLEAN, NEAR Walled Lake. EM 3-6296.

5 & 6 RMS KEEGO CHILDREN new. TO 5-3289 and FE 8-3493

6 ROOM MODERN & GARAGE. 2 extra lots. N. end. $85 month. Inquire RIDGEWAY REAL ESTATE. 975 Baldwin. FE 4-6203.

ALL YEAR OCCUPANCY, 2 BEDrooms, heat, hot water furnished. Adults—2 children. Woodhull Lk. nr. Drayton Plains. OR 3-2805.

BASEMENT HOUSE NEAR BLUESky theater. Cottage near Cass Lk. FE 5-3842.

DUPLEX HOME FURN. 4 RM. bath and basement. Gas heat. Redecorated. Close to stores. $120. FE 2-7940

FARM HOUSE, FURNISHED, 3 bedrooms, old, but comfortable to live in. Hot water, with or without 12 acres of land. Close to Cass Lk., 1860 Hiller Rd. FE 5-0224.

LAKE FRONT ROOMS AND bath. Lake Orion. 166 Bridge St. or Woodward 3-2181.

LAKEFRONT HOME. COMPLETEly furn. Garage & bat. Avail. May 1st to Nov. 1st. EM 3-3335, if no Ans., EM 3-3574.

LAKEFRONT HOME ON UNION Lake. Furn. or unfurn. Year's lease & security deposit. EM 3-4439

MODERN SMALL HOUSE. REAsonable. 294 Ferry.

WHIPPLE LAKE — NEARly new 2 bedroom ranch home with modern basement & 2 car garage. Completely furnished with beautiful furniture. Sorry no children. Must be responsible people. Wm. Miller Realtor. FE 2-0263.

Rent Houses Unfurn. 36

2 BEDRM. DUPLEX. LIKE NEW 1 floor. 8 E. Rutgers. LI 5-1652

2 BEDRMS. LAKEFRONT HOME Auto. heat, garage, nice beach No pets. MArket 4-2318. After 5 MArket 4-3444.

2 BEDROOM WALLED LAKE Modern, close to city. Reas. MA 4-2293.

2 BEDRM. BRICK. EASTSIDE Basement, auto. heat. $75 a month FE 7-0140.

2 BEDROOMS, RAMONA TERrace. Available March 1st. $75. per month. Call FE 4-1559.

2 FAMILY INCOME FOR RENT. Eastside 5 rm. & bath unfurn. 3 rms. & bath upper, furnished. Would sell. FE 5-8683.

2 BEDROOM MODERN, IN CITY. Near schools. Basement. $65 mo. FE 5-9175.

3 RMS. & BATH, SMALL UTIL. room. 3284½ Joslyn. For information go to the big house at the back door.

3 ROOM HOUSE. $50 MONTH. OL 1-0827

3 BEDROOM MODERN, NEWLY decorated. EM 3-3347

4 BEDROOMS, LIVING ROOM, kitchen & bath, $70 mo. MY 3-5311. Ruge Real Estate, Lake Orion.

5 RMS. & BATH & GARAGE With nice garden spot on canal to lake. Lots of room. FE 4-8221.

5 RMS. & BATH, 14 FIDDIS ST., Pontiac. $15 Cheaper

For Sale Houses 43

BY OWNER. 4 RM. MODERN. $1,500 down. $50 mo. Wisner School. FE 5-3748

4 APT. INCOME FOR COLORED. Brings in $60 per week. $12,950 with $2,000 down. FE 8-1431

Build Now

On our lot or yours. Our plans or yours. We will build you a starter basic or completed home. See our model home in Waterford Hills Estates. For further information call Hubert C. Davis 4915 Irwindale Dr. FE 5-4311

IN CLARKSTON

2 acres with 350 ft. of road frontage and partially finished shell home. Well is in. $2,950 full price. $500 down and $25 per month.

Clarkston REAL ESTATE, INC.

90 S. Main, Clarkston, Mich. ACROSS FROM BANK. MAple 5-5821

MULTIPLE LISTING SERVICE

6 BEDROOMS. A large family home with carpeted living room, dining room and stairs. Has attached garage, full basement, automatic heat and 1½ baths. Also has extra lot with it. See it today.

NORTH SUBURBAN. 2 bedroom bungalow in good condition. Will take a 3 bedroom home in trade. Full price, $ with terms.

NEAR MADISON SCHOOL. 2 bedroom bungalow with attached garage. Living room. In excellent condition. Has gas heat. A screen, shades, clothes dryer included. Priced at $8,900 with terms.

George R. Irwin

REALTOR 269 Baldwin Ave. FE 5-5001

$450 DOWN. Two bedrooms near Orchard Lake bath, oil heat, basement.

$650 DOWN. 1 bedroom in north end. Tile bath, aluminum storms and screens. Basement.

$700 DOWN. 3 bedroom brick full basement, tile bath, aluminum storms and screens.

$600 DOWN. 3 bedroom off North Perry. 24 ft. living room, tile bath, auto. heat. Appliances included. Vacant.

WE BUY & SELL LAND CONTRACTS

NICHOLIE & HARGER CO.

35 WEST HURON STREET. OPEN EVENINGS. FE 5-8183

$205 DOWN. 3 bdrm. starter home with full basement and rough wiring. Has cabinets in large lot. 80x100. Just West of Hospital Rd. on Pontiac Lake Rd. Home is complete on exterior only.

$450 DOWN. A real bargain on this 3 bedrm bungalow. Has full basement with forced air heat, plumbing, well & elec. pump, septic tank and most of sheetrock and insulation are in. Excellent location. Close to school & stores, and has a nice big lot 100 x 400.

$950 DOWN. You will find extra large rooms in this 2 bdrm. modern bungalow. Has full basement, new FA oil furnace, and Lake Priv. on White Lake. Walking distance to good shopping center.

F. C. Wood Co.

Realtor OR 3-1235. Corner Williams Lake Road & M59. After 6 call OR 3-6449

3 BEDROOM BRICK. $300 down GI, $900 down FHA. If you want the finest at an amazing low price see this lovely home now. Full basement, large lot. Many outstanding features.

NORTH END. Immaculate 3 bedroom ranch. Neat as a pin. New carpeting, drapes included. Tile bath, auto oil heat, new 1½ car garage. Large lot. Built in 1954. A nice home for only $8750 and $1250 down.

FOR COLORED. 2 bedroom home. Living room and dining room, closed in front porch, full basement. A lovely fenced back yard. Only $350 down. Call Oley Pointer, FE 8-9585.

Jim Williams

REAL ESTATE & INSURANCE. 1218 Baldwin Ave. FE 4-0547

$750 DOWN. NEW CUSTOM BUILT 2 bedrm. ranch. Large rooms, plastered walls, basement, gas heat. No mortgage cost. North end. In City. FE 5-2443.

MODERN 3 BEDRM. HOME. $1,500 down. $931 Jerome. OR 3-6712.

BY OWNER. 5 RM. YEAR ROUND recently built home. Sugden Lk. 2 lots, cyclone fence, 2 rm. carpeted, fireplace, high basement, full bath with shower, comb. dining & sun rm. panel. Terms. EM 3-0812.

$1,000 DOWN. Good rental location. 7 rms. 2 baths, arranged in 2 apts. near North Saginaw. $8,750. $750 Down. Newly decorated 2 bedrooms, oil furnace. 2 lots. Immediate Possession. Near Waterford High School.

PONTIAC REALTY

737 Baldwin FE 5-8275

3-BEDROOM HOME. 2 car garage. Recreation room in basement. Lots of cupboards. Automatic heat. Large lot. On busline. Close to shopping center. Small down payment. OR 3-6235.

92-FT. LONG. 3 bedroom brick ranch in Walled Lake. 2 yrs. old. Newly decorated, paneled den, dining room with sliding glass window wall, 2 baths, garbage disposal, snack bar, water softener, breezeway, 2½ car garage, self storage alum. screens and storms, many other extras. Priced for quick sale. $18,480. Come and look and we will take terms. 1750 Ashton.

Multi-Lakes Realty

3 BEDROOM HOME. Full basement, fenced, one block from good beach, extra large glassed in porch. $10,500 — Terms.

3060 S. Commerce Rd. MA 4-1556

MULTIPLE LISTING SERVICE

Cruse Street. West suburban off Crescent Lake Rd., nice appearing home for some newlyweds. Total price of $6300 with terms. Makes a good starter home. Two bedrooms. Built in 1957.

Catholic Family will really live in this 4 bedroom home. Close to St. Freds school and church. Walking distance to town. A real family will use every bit of the older home in good condition. $10,500 is total price and terms. Could be used as income property very easily.

Cash Bargain. Two bedroom home, that is so clean. Nice size rooms, extra large lot. West side and only $6800.

$1,500 Down Payment gives you this good three bedroom home with a high dry basement. Dining room, a real good kitchen that is well planned and a dining area off the kitchen. Picture window in nice large living room. $75 monthly payments. See this today.

LAWRENCE W. GAYLORD. 136 E. Pike. Open Eves. FE 4-9584

For Sale Houses 43

PONTIAC $395

649 Kenilworth, 3 bedrooms. 215 W. Strathmore, 2 bedrooms. 223 W. Fairmont, 2 bedrooms. 188 W. Longfellow, 2 bedrooms. 2887 Edna Jane, 3 bedrooms.

CALL COLLECT MR. WILLIAMS

GROSS REALTY COMPANY

UN 4-4272 13420 W. 7 Mile Rd.

MODERN 2 YR. OLD GAS HEAT 3 bedrooms, lot 80 x 140. $ 200 $1500 down. $54 per mo. FE 8-8539

$800 DOWN. 2 BEDROOM BUNgalow, den, living room, eat-in kitchen, on large lot, you'll love about 8 miles from downtown Pontiac. OR 3-6683.

$500 down. $8250. Large 4 room pine living room with fireplace. 5 room large lot on 1 of Pontiac's Tax Cal. OR 3-6987.

$5800 — $1,000 down. 4 room bungalow, lake privileges, large yard, tool shed. Call FM 3-6210. $800 down. Large 6 room home. Union lake privileged. 3 large bedrooms. Only $8450. Call now FM 3-6210.

$600 down. 4 room bungalow near Duck Lake. $4,900 full price for modern, call MU 4-2045 for information.

$16,500 with terms. Luxury ranch home with attached garage. Over 2 acres in Highland. Ceramic tile kitchen and bath. 2 fireplaces, modern baseboard hot water heat, close to school and stores. Call MU 4-2045.

RICHARD STEELE, REALTOR. 224 Center St., Highland. MU 4-2045. EM 3-6210. OR 3-6981.

STARTER HOME. FINISHED with siding, insulation & weatherstripping. Only $1,000. OR 3-7900. OR 3-1744.

MILLER

VACANT. MOVE RIGHT IN to this beautiful, 6 room, 3 bedroom one floor home. Has carpeted family room & utility room, full modern basement with oil heat, 1½ car garage, paved drive. 50 x 150 paved St. east of Joslyn.

A GOOD HOME on North Johnson St. Nice living room with west blue and open stairway. Has nice bedrooms, dining room, bright pleasant kitchen, full basement, gas heat, garage. Quick possession only $7500 — $1500 down.

A REAL BEAUTY better than new condition. 2 bedrms. colored bath, luxury living room, beautiful kitchen. Delco furnace. 2 lots, good north side location, near branch bank. $7200 — $1000 down.

William Miller Realtor FE 2-0263

1035 W. Huron. Next to branch Post Office. Member Listing Service.

BIRMINGHAM — COZY OLDER home 2 story frame 6 rooms, gas heat, 2 car garage, sound side on Screened porch, 2 baths, one block 14 Mile & Woodward. $17,900. 5 per cent bank mortgage. MU 6-5024.

ARRO

Heart of the Lakes

Off Joslyn. Fine room bungalow with ceramic tiled bath, basement, gas heat, storms & screens, LeBaron school district. This home is selling for $9,995 with E-Z terms.

Three-Bedroom Brick. Make an appointment today to see this lovely home located in Pontiac. Large living room with dining El, wall to wall carpeting, full basement with recreation room. Fenced yard, gas heat.

Two Acres. This 4 room brick & frame on Airport Rd., is an excellent buy for the handy man. Need some finishing, selling for $1,000 down, $60 per month.

ARRO REALTY. TED McCULLOUGH, REALTOR. 5143 Cass-Elizabeth Rd. FE 5-1284 & FE 4-3844. Open Evenings — Sunday 1 to 5.

2 HOUSES FOR SALE ON 2 LOTS. 2 story house on front lot with basement 5 rm. house on back lot. FE 8-6755.

BARGAIN! BARGAIN!

FULL PRICE ONLY $2,150 — HAS 3 LARGE ROOMS — PART BATH — CITY SEWER, WATER, & GAS. PRICE INCLUDES GAS STOVE, REFRIGERATOR, OIL HEATER AND NEW KITCHEN CABINETS. NORTH END. IMMEDIATE POSSESSION — ABOUT $1,200 DOWN.

R. J. VALUET, Realtor

345 OAKLAND AVE. FE 5-0691. OPEN EVENINGS UNTIL 8:30. MULTIPLE LISTING SERVICE.

MODERN HOME. 2 ACRES. $15 weekly. Owner P.O. Box 533, Pontiac.

KNUDSEN

Silver Lake Area. One of the finest homes built. Custom built of the best materials and equipment. It includes carpeting, beautiful fireplace and tiled bath, hot water heat, large family room with adjoining lavatory, 2 car plastered garage, nicely landscaped yard with sprinkler system and many other features. Call us for full particulars.

Paint Creek Hills. Beautiful ranch type home on a 2 acre site. Rochester area. And not too far from new Michigan State University. Home includes 3 bedrooms, 1½ baths, family room, 2 fireplaces, screened porch, patio and 2 car plastered garage. Call us about this fine home now.

WM. H. KNUDSEN. REALTOR. 244 S. Telegraph Rd. FE 4-4518. Eves. 7-9 FE 3-8450.

6 RMS. AND BATH. $200 FOR MOVING or anything of equal value. 2282 Otteridge. FE 4-7741.

EAST SIDE. This nice 5 room ranch home with basement, with gas heat, complete on a paved street on a nice landscaped lot. Combination storms and screens, all ready to move into. $9,750 with easy terms available.

WM. A. KENNEDY REALTOR

101 W. Huron. FE 4-3569. Open Evenings.

TRADE YOUR HOUSE FOR A new custom-built home. Call Realtor Partridge, FE 4-3581.

WALLED LAKE — 3 BEDROOM brick ranch home, 1½ baths, fireplace built in stove and oven. Lot 95 x 135, vacant. Be owner. 2098 Helmsford. MA 4-1104.

WEST SIDE. NICE 2 ROOM AND BATH NEWLY DECORATED. LARGE LOT. QUIET NEIGHBORHOOD — $200 DOWN.

JIM WRIGHT REALTOR

345 OAKLAND AVE. FE 5-9441. OPEN EVENINGS UNTIL 8:30. MULTIPLE LISTING SERVICE.

3 BEDROOM MODERN. $6,950. $1,000 dn. 23 Fenelon Cr. FE 8-2343.

7 RMS. MODERN ONLY $7,800 with $800 Down.

4½ rms. partly modern $3,285 with $500 Down.

5 rms. $3,000 with $300 Down. 2-family apt. and income.

6 rms. modern, 3 acres of ground. DON'T MISS THESE.

P. W. DUNNAN. 66 W. Huron. FE 4-2677

For Sale Houses 43

MULTIPLE LISTING SERVICE

NEAR BALDWIN SCHOOL

You won't think it possible but look what we can offer at only $7,950. This family home with large kitchen and dining room has 3 bedrooms, full basement, gas heat and gas heat. Within walking distance to town. Near St. Michaels Church. Don't say anymore. Just let us show you.

DRAYTON WOODS

[illegible] to sell. Will consider [illegible] Florida property. Call [illegible] Possessing all the [illegible] bedroom and finished basement. Ready to move in $14,750. Terms to please you.

TRADE

[illegible] Lake Manufactured Home [illegible] bedroom home [illegible] Lake Privileges [illegible] Lake Priv. for boating and swimming. Must move this week. No Realtors. Call Howard Sherman, MElrose 7-6382.

WHITE LAKE AREA

In new lake development on White Lake and also adjoining put lake. 3 bedrm. ranch type home with attached garage.

ON 1 ACRE. Be sure to investigate this $15,900 TOTAL EASY TERMS. Located on Ormond Rd. ½ mile north of M-59.

C. SCHUETT REALTY

7404 Highland Rd. (M59). 10 miles west of Pontiac. EM 3-4196 or MU 4-6863.

2 BEDRM. BRICK. 422 E. MANSfield. Fenced spare rm. in basement. Many extras. $9,475. $53 per mo. Incl. 4 per cent interest. Taxes, ins. FE 4-2637.

We Can't Duplicate This Offering

Large ranch home — Waterford Village. 3 spacious bedrms. & closets. 25' living rm., huge picture window. 1½ tile bath. oil furnace, aluminum storms and screens. You'll love the large modern country kitchen done in yellow & white. Oversize lot 80x183 ft. with view. Delay may mean disappointment. Owner leaving state. $1,400 down and $60 month, plus taxes and insurance.

No Hocus Pocus But We Do Insist

That we have the best buy in the whole Pontiac area on W. Strathmore St. Beautiful high & dry basement. Oil furnace, laundry tubs, 5 nice rooms with oak floors, full bath, aluminum storms & screens. Fenced yard. Immediate possession. Only $750 down. Take over GI mortgage.

Giroux-Franks

GENERAL REAL ESTATE. 4395 Dixie Hwy. OR 3-9701

2 BEDROOM HOME. BATH & ½ basement. Lot 50 x 150. $2,000 equity. Need $1,300. Balance $25-900. Box 21, Pontiac Press.

3 FAMILY INCOME. $2,665. DOWN. Close to downtown on the Westside. Beautiful owners apartment with fireplace. Plus 2 apartments up, that are rented steady for $156 monthly. Full basement with oil hot water heat. There's a garage & more. Call now for the best income buy of '58.

BROKER. 509 Elizabeth Lake Rd. FE 4-1157 or FE 4-4821

E. J. DUNLAP

CUSTOM BUILDER. MODEL NOW. $1,000 less than last year's price of $17,600. FE 8-1198.

LIST YOUR PROPERTY WITH US — Wilson Real Estate. FE 2-9657.

ROCHESTER. Two bedroom home with stairway to unfinished attic, full basement, 1½ car garage. 6 beautiful lots. $2000 down.

HURRY! HURRY! This neat 2 bedroom home on large corner lot won't be on the market long. Only $1,500 down. Call today for appointment.

Smith-Crawford, Inc.

TWO OFFICES. 1390 S. Rochester Rd. OL 3-0062. 1598 E. Auburn Rd. OL 6-1226.

MODERN DREAM HOME. YOU must see it to believe it. Substantial down payment required. FE 5-0101.

MIDDLETON SPECIALS!

$500 DOWN. 4 Rooms and bath. Off Harper Rd., near Pontiac airport.

$950 DOWN. 2 Houses for the price of one! Just off Auburn Rd. near Opdyke. 5 room modern and basement plus 4 room modern for income.

MANY OTHER HOMES & INCOMES TO CHOOSE FROM. $500 DOWN & UP.

Leslie R. Middleton, BROKER. 188 N. Johnson. FE 5-9511. OR 3-9221. FE 4-4418.

BY OWNER. 7 room, 2 finished, none down, immaculate. Can be seen at 1 p.m. 785 Balfour, corner of Pike. FE 4-6128.

Lakefront Specials

Take your pick of these two well built ranch homes, one on Cass Lake, 3 bedrooms, 2 level baths, with fireplace, large kitchen, oil furnace and attached garage. The other on Pontiac Lake, finished in Knotty Pine, large living room, natural fireplace, glassed side porch, 2 bedrooms, breezeway with attached 2 car garage. Both included Early American furniture at $13,500. On these terms:

EMBERT & GREGG

1085 Union Lake Rd. Union Lake Village. EM 3-4393 or EM 3-3314

NEAR ROCHESTER

By owner 5 rms. & bath. Clean & newly decor. with R. lots. Near high school. $8,250. good terms. FE 8-6830.

AT WHITE LAKE. 2 acres and 7 rm. ranch, 2 baths, 2½-car garage. Nice. $7,500. Brookfield Dr. $14,500. $1,500 down. OAKLAND COUNTY REALTY. 2610 Union Lk. Rd. EM 3-4164 or EM 3-2411 after 6.

For Colored

Crestwood — 3 bedroom bungalow about $1,500 down.

Elm St. 4 bedrm. home. All furniture included. $995 down.

W. Wilson furnished 3 family income. Delco oil furnace. Price $9,000. About $1,500 down. Also others. See Mrs. Howard, 18 Gillespie St. Ph. FE 2-6412.

John Kinzler, Realtor

610 W. Huron St.

For Sale Houses 43

CARNIVAL — by Dick Turner



"Oh, I'll grant you he's 'the most' all right. Our disagreement is just over what he's the most of."

For Sale Houses 43

DIXIE LAKE

Owner forced to sell equity for $0 per cent off $430.00 will move you into this pretty little white frame year round home. 2 bedroom, living rm., modern bath and kitchen. Lake priv. for boating and swimming. Must move this week. No Realtors. Call Howard Sherman, MElrose 7-6382.

WHITE LAKE AREA

In new lake development on White Lake and also adjoining put lake. 3 bedrm. ranch type home with attached garage.

ON 1 ACRE. Be sure to investigate this $15,900 TOTAL EASY TERMS. Located on Ormond Rd. ½ mile north of M-59.

C. SCHUETT REALTY

7404 Highland Rd. (M59). 10 miles west of Pontiac. EM 3-4196 or MU 4-6863.

2 BEDRM. BRICK. 422 E. MANSfield. Fenced spare rm. in basement. Many extras. $9,475. $53 per mo. Incl. 4 per cent interest. Taxes, ins. FE 4-2637.

We Can't Duplicate This Offering

Large ranch home — Waterford Village. 3 spacious bedrms. & closets. 25' living rm., huge picture window. 1½ tile bath. oil furnace, aluminum storms and screens. You'll love the large modern country kitchen done in yellow & white. Oversize lot 80x183 ft. with view. Delay may mean disappointment. Owner leaving state. $1,400 down and $60 month, plus taxes and insurance.

No Hocus Pocus But We Do Insist

That we have the best buy in the whole Pontiac area on W. Strathmore St. Beautiful high & dry basement. Oil furnace, laundry tubs, 5 nice rooms with oak floors, full bath, aluminum storms & screens. Fenced yard. Immediate possession. Only $750 down. Take over GI mortgage.

Giroux-Franks

GENERAL REAL ESTATE. 4395 Dixie Hwy. OR 3-9701

2 BEDROOM HOME. BATH & ½ basement. Lot 50 x 150. $2,000 equity. Need $1,300. Balance $25-900. Box 21, Pontiac Press.

3 FAMILY INCOME. $2,665. DOWN. Close to downtown on the Westside. Beautiful owners apartment with fireplace. Plus 2 apartments up, that are rented steady for $156 monthly. Full basement with oil hot water heat. There's a garage & more. Call now for the best income buy of '58.

BROKER. 509 Elizabeth Lake Rd. FE 4-1157 or FE 4-4821

E. J. DUNLAP

CUSTOM BUILDER. MODEL NOW. $1,000 less than last year's price of $17,600. FE 8-1198.

LIST YOUR PROPERTY WITH US — Wilson Real Estate. FE 2-9657.

ROCHESTER

Two bedroom home with stairway to unfinished attic, full basement, 1½ car garage. 6 beautiful lots. $2000 down.

HURRY! HURRY! This neat 2 bedroom home on large corner lot won't be on the market long. Only $1,500 down. Call today for appointment.

Smith-Crawford, Inc.

TWO OFFICES. 1390 S. Rochester Rd. OL 3-0062. 1598 E. Auburn Rd. OL 6-1226.

MODERN DREAM HOME. YOU must see it to believe it. Substantial down payment required. FE 5-0101.

MIDDLETON SPECIALS!

$500 DOWN. 4 Rooms and bath. Off Harper Rd., near Pontiac airport.

$950 DOWN. 2 Houses for the price of one! Just off Auburn Rd. near Opdyke. 5 room modern and basement plus 4 room modern for income.

MANY OTHER HOMES & INCOMES TO CHOOSE FROM. $500 DOWN & UP.

Leslie R. Middleton, BROKER. 188 N. Johnson. FE 5-9511. OR 3-9221. FE 4-4418.

BY OWNER. 7 room, 2 finished, none down, immaculate. Can be seen at 1 p.m. 785 Balfour, corner of Pike. FE 4-6128.

Lakefront Specials

Take your pick of these two well built ranch homes, one on Cass Lake, 3 bedrooms, 2 level baths, with fireplace, large kitchen, oil furnace and attached garage. The other on Pontiac Lake, finished in Knotty Pine, large living room, natural fireplace, glassed side porch, 2 bedrooms, breezeway with attached 2 car garage. Both included Early American furniture at $13,500. On these terms:

EMBERT & GREGG

1085 Union Lake Rd. Union Lake Village. EM 3-4393 or EM 3-3314

NEAR ROCHESTER

By owner 5 rms. & bath. Clean & newly decor. with R. lots. Near high school. $8,250. good terms. FE 8-6830.

AT WHITE LAKE. 2 acres and 7 rm. ranch, 2 baths, 2½-car garage. Nice. $7,500. Brookfield Dr. $14,500. $1,500 down. OAKLAND COUNTY REALTY. 2610 Union Lk. Rd. EM 3-4164 or EM 3-2411 after 6.

For Colored

Crestwood — 3 bedroom bungalow about $1,500 down.

Elm St. 4 bedrm. home. All furniture included. $995 down.

W. Wilson furnished 3 family income. Delco oil furnace. Price $9,000. About $1,500 down. Also others. See Mrs. Howard, 18 Gillespie St. Ph. FE 2-6412.

John Kinzler, Realtor

610 W. Huron St.

For Sale Houses 43

LAKE FRONT

FOR THE DISCRIMINATing buyer. Builders Own luxurious lakefront home on beautiful Elizabeth Lake. 2 level home built on sloping lot. 1 floor to Motorway drive and 2 floors exposed to lakeshore breezes. Beautifully landscaped lot with ideal location across street from 18 hole golf course.

UPPER level has 3 spacious bedrooms with large wardrobe closets, over-size tile bath with double built-in sinks, stall shower and bathtub. Living-dining area has parquet floors and studio beamed ceilings with huge natural fireplace, all electric kitchen, large attic fan, and a screened-in covered porch — size 12 ft. x 40 ft.

LOWER level has 2 bdrms., 2 baths (1 with stall shower), dressing room with sink and stall shower panelled bdrm., rumpus room with built in phono and TV, and a complete kitchenette with an island bar. Covered lower patio with outside drinking fountain. Lower level also contains completely equipped laundry room, store room and furnace room. Huge stone natural fireplace in rumpus room.

HOME is only 2 years old and completely carpeted, draped and exquisitely furnished by Detroit's leading interior decorator. Must be seen to be appreciated by someone who wants the finest for luxury living.

YEAR'S best buy at $64,000 complete. Including appliances, furnishings, Chris Craft boat, row boat, tool shed, dock. Exc. for appointment to inspect and for any further information call

J. SINGER DI 1-0241 or LI 6-3108, Detroit

NON VETS — VETS — OPPORtunity to assume 4¼ per cent GI mortgage, pvt. owner selling leaving state. Carport, patio brick 3 bedrooms, brick in oven & range, storms & screens, full basement, water softener, gas heat. $2,000 equity. Herrington Hills, 1173 Eckman. FE 8-1608.

MULTIPLE LISTING SERVICE

O'NEIL

3 BEDROOM BRICK — Basement, oil heat. Carpeted living room. Dining El, and hall. Ceramic tile bath. Built in 1954. $13,500 with $1,500 Down.

LARGE LIVING ROOM and dining El. 3 Bedrooms, ample closets. Tile bath. Full basement, oil heat. $1,200 down plus mortgage costs.

SHARP 2 BEDROOM HOME — Large living room, modern kitchen with cupboards aplenty. Utility 11x15, oil heat, 16x24 garage. Fenced yard and beach privileges. $8,500.

NEW 3 BEDROOM HOME. 20 Ft. living room with entrance hall and closet. Beautiful kitchen, loads of birch cupboards and ample eating space. Formica counter tops. All bedrooms have nice closets. Plastic tile bath. Full basement, oil forced heat. On a large lot. Priced at $10,900. Call today.

CLEAN 3 FAMILY near bus and stores. 5 Rooms and bath down, 3 and bath up. Basement, gas heat. Fully furnished including washer and lawn mower. Only $12,500 with $2,000 down. Don't be sorry. Call now.

RAY O'NEIL, Realtor

262 S. Telegraph Rd. Open 9-9. FE 3-7103 OR 3-1648

SMALL HOUSE FOR SALE NEAR Fishers. By owner. FE 8-1774.

"BUD"

Lincoln Heights. Three bedroom brick, living room dining room kitchen and tile bath down, full basement, gas heat, automatic hot water, 1½ car garage, breezeway, large lot. Priced at $13,700.00. FHA terms available.

Bloomfield Highlands. 4 Bedroom Brick, spacious living room, wood paneled fireplace, full dining room, wall-to-wall carpeting, all drapery, attractive kitchen, 1½ tiled bath — Large utility room, gas heat, glassed and screened terrace, excellent condition throughout, 2 car garage, paved driveway. Priced $23,750.00.

"Bud" Nichols, Realtor

49 Mt. Clemens St. Call Mrs. Kelchner. FE 5-1201 OR FE 4-8773

FOR SALE OR RENT BY OWNER. Low down payment. 5 rms. modern. FE 4-5134.

TRIPP

SILVER LAKEFRONT — Solid brick home on 1½ acre, landscaped site with 111 ft. of frontage. 32' living room, 4 bedrooms, lighted sandy beach with outdoor grill. Many plus features. $40,000 with $10,000 down. A trade for choice commercial property might be considered.

Leslie R. Tripp, Realtor

78 W. Huron Street. FE 5-8161 or FE 3-1396

For Sale Houses 43

MULTIPLE LISTING SERVICE REALTORS BUILDERS EXCH.

DORRIS

OUTSTANDING BUNGALOW. CORNER LOT. 60x120. This eye-appealing spacious bungalow is situated on a very beautiful corner lot on blacktop street. Selling appointments: oak floors, lovely bath and kitchen, exceptional basement, oil heat, storms and screens. Sell on terms of $400 toward six room suburban home.

LONG LOW AND BEAUTIFUL RANCH HOME. $17,950. Exceptional opportunity. Home is 28x60x94 on foundation. Gas fired hot water heat, massive fieldstone fireplace, beautiful family room, 12x23, screened patio 8x20. 3 handy bedrooms, full bath and half bath. Storms and screens. Two large Thermopane picture windows, attached garage, beautiful large corner lot. A home we are proud to show.

LAKE FRONT HOME. $10,650. TERMS. 3 bedroom modern bungalow with attached garage, basement, gas heat. Beautiful panelled living room, 14 x 18, attached garage. Nice terraced lot.

DORRIS & SON, REALTORS. WE TRADE — WE SELL. 752 W. Huron — Ph. FE 4-1557.

$300 DOWN. 2 bedrm., full bath, plastered walls, hardwood floors, 2-car garage. Lake privileges.

C. PANGUS, Realtor

Call Collect — Ortonville, NA 7-2815

SPLIT LEVEL. Starter home. 1,104 sq. ft. plus basement area. Rough wiring & plumbing. Low dn. payment. Gordon Flattley, EM 3-0482, for details.

18 MO. OLD HOME ON OAKLAND Lake. Corner lot. GI mortgage. $89 per month. OR 3-6240.

CUSTOM BUILT HOMES IN LAKEWOOD VILLAGE

Your plan or ours on 80 ft. and wider lake front lots in year round exclusive home development. Or will build on your lot. See plans and models at

7404 Highland Rd. (M59)

Don't build until you get our bid.

C. SCHUETT REALTY

EM 3-4196. 10 Mi. West of Pontiac.

Special

Your equity in your present home will move you into a new beautiful 3 bedroom ranch-style home. F. F. terms on balance. Builder. FE 8-6767.

Loveland

2188 Cass Lake Rd. FE 2-4875 FE 4-1661

OWNER. 2 BEDROOM HOME. Fenced back yard, large lot, will sell my equity or consider 1957 car free & clear. Immediate possession. OR 3-8126.

CASH TALK

Can save up to 25 per cent on a custom built home on your lot. For free estimates call FE 5-8922.

SELL OR TRADE

3 bedroom ranch. Ceramic tile bath and half. Fireplace, oil furnace, attached 1½-car garage, lot 100x150. In restricted Huron Woods Sub. near Union Lake. $4000 down. EM 3-0254.

ATTENTION LARGE FAMILIES. NEED A LARGER HOUSE? WANT TO TRADE?

Here is a 4 bedroom modern house, living room paneled kitchen with dinette, large utility room, basement, 2 nice lots, fruit trees, lake privileges, priced right. OWNER SEZ

Trade for 2 bedroom modern in Milford or Commerce area, or will sell.

FURNISHED HOUSE. Large modern living room, cut stone fireplace, screened porch, 2 large wooded lots, lovely view of lake, good bathing beach. $900 down. $70 monthly.

Dorothy Snyder Lavender

Realtor Est. 29 Years. 7001 Highland Rd. (M59). Phone EM 3-3303 or MU 4-6417.

$700 DOWN

On either of 2 small houses. 1 located at 76 Parkdale near Fisher Body, and 1 located at 122 Omar, off Mt. Clemens. $4,500 full price with $45 mo. Inquire 144 Judson after 3:30. Upstairs Apt.

FOREST LAKE COUNTRY CLUB Estate. 3 bedroom Roman brick ranch, 1½ baths, fireplace, beamed ceiling, mahogany panelled cabinets, large recreation rm. with adjoining screened porch. Lots of storage area. Garbage disposal. Water softener. Drapes. 2½ car attached garage. 100 x 200 ft. lot. Nicely landscaped. Call FE 7-8824.

HOPKINS, 2&9

$495 Down or Trade. New 3 bedroom face brick, ranch-style home. Vestibule, large kitchen, range hood with fan, gas-in-sulator basement, large lot. Aluminum storms and screens. Builder. FE 5-6767.

BY OWNER. 4 room house at Williams Lake. Excellent private association beach. Dandy lot. Only $4,750. Low down payment. FE 4-2344.

UNION LAKE PRIVILEGES. 1 acre, 4 bedrm. bungalow, nearly decorated, full basement. $11,500. $1,500 down. MA 4-2801.

3 BEDRMS. BATH, LIVING, DINing rm. & kitchen 2 Util. rooms. All finished, storms and screens. Knotty pine cupboards in kitchen. All tile floor. $1,500 down. OR 3-1898.

BY OWNER. VACANT for immediate possession. Newly decorated, 2 bedrooms, bath, large living room, kitchen and utility room. 2 years old, aluminum storms and screens, oil heat. $9,500 with $500 down. No closing costs and $85 per month including taxes and insurance. Call after 6:00 p.m. Liberty 9-1274.

Templeton

APPROX. 4 ACRES. 4 Bdrm. modern home, 2 car garage, needs some repair. Priced to sell.

WEST SIDE. 3 bdrms., 1 down and 2 up. Nice size living room, large kitchen, tile bath, oil heat, garage and lake priv. exc. cond. Only $8,950. Low down payment.

K. L. Templeton, Realtor

2339 Orchard Lake Rd. FE 4-6563. After 6 FE 2-9502

Spring Time

Put your life's ambition, move out to the lake area away from the busy city. Located near Oxbow Lake, this large rambling 6 room modern home has 23' fireplaced living room, 12x14 dining room, 3 bedrooms, full basement, oil heat, big 2 car garage, lot 250 x 150. Convenient to schools, only $2,900 down.

Suburban

Would you like to have a nice home with "country atmosphere"? Here is an excellent 6 room modern with fireplace, 3 bedrooms, basement, oil heat, large rumpus room, garage, lot — 100 x 200. Would trade for moderate 6 room modern in town.

St. Benedict's

Large home for a large family, 6 room modern, plenty of closet space, extra toilet in the basement, all in good condition, immediate possession, $11,500.

WILLIS M. BREWER. JOSEPH F. REISZ, SALES MGR. 53-55 N. Parke FE 4-5181. EVES. FE 8-0823.

SAVE ENERGY, USE WANT ADS! To find a job, place to live or a good used car, see Classified NOW!

For Sale Houses 43

Sell or Trade

Brick and frame, 2 story income located near Pontiac. Includes 2 baths, 2 kitchens, furnishings, basement, landscaped yard. Fruit trees. Only $10,000 — $1,500 down. Will trade for small home or business. Call J. A. Taylor, Realtor. FE 4-2544.

BROWN

$2500 DOWN — Lake front. Sell or trade. Brand new 3 bedroom bungalow with AC. Oil furn. Plastic tile bath. Aluminum windows. Good garage. Good lake front lot. Priced at only $13,000. Will accept cheaper home.

$10,250 SELL OR TRADE. Lovely bungalow with full basement. Oil furn. oak floors. Large 100 x 150 ft. lot. Privileges on Williams Lake. Will accept housetrailer, land contract, late model car or cheaper home.

$1500 DOWN — Lovely bungalow only 5 years old. Oak floors. Oil AC furn. aluminum storms & screens. Modern kitchen. Insulated. A good home. All large rooms. Priced at only $8800.

$18,950. LITTLE FARM — Sell or trade. Large 4 bedroom farm reconditioned and modernized from A to Z. 17 x 17 modern kitchen with birch cupboards. Also lovely den. Oil AC Heat. Large 30 x 60 barn. Two car gar. 10 acres of land. School bus at door. Will accept cheaper home in trade.

LIST — With us for fast & efficient service. WE BUY, SELL & TRADE. We make many deals this way that would have not sold otherwise.

L. H. BROWN, Realtor

1362 W. Huron Ph. FE 2-4810. Multiple Listing Service.

STOUT'S Best Buys Today

HORSE FARM. Metamora area. 70 acres rolling land, live stream, box stalls, attractive 3 bedroom home, 2 car garage and tenant house. Just off 4 lane divided highway. Terms.

60 ACRES TRADE. High and dry, clear, front age partially wooded, no low ground, 1 mile from Holly. Will accept good lake cottage or seasoned land contract as down payment. Many possibilities here.

HOME — 5 ACRES. Clean, nice, in this, other farm home, 6 bedrooms, outbuildings, home needs some interior remodeling. Sacrifice at $8800 cash.

11 ACRES. Scenic parcel, mostly wooded, overlooking deep ravine, over 1300 feet road frontage adjacent to state game and fishing area. Perfect for summer living 1½ hour to Pontiac. $750 down.

LAKEFRONT LOT. 95 feet on Water, dock good beach, suitable for summer home or year around. A-1 fishing & boating. $1500 down.

140 ACRES. Ripe for subdividing, choice area of fine homes, black top frontage. Close to M.S.U. campus. Priced at $300 per acre. Terms.

41 ACRES — RIVER. Choice acreage, blacktop frontage, 3 bedroom farm type home. Partially wooded and close to village. Only $4500 down.

$16 PER FOOT. For this choice business frontage in rapidly growing area. 380 feet in all. Situated on corner. Nothing that we know available at this low low price.

SHOE REPAIR. Located in small town, excellent small business with all the equipment and stock included. Reasonable rent. $700 down.

Edw. M. Stout, Realtor

77 N. Saginaw St. Ph. FE 5-8165. Daily till 6

GILES

West Suburban. 6 Room Ranchtype home. Breezeway and garage. On 2 lots. Only $9,500 with $1,500 down.

Drayton Plains. 8 Room 2 bedroom home with full basement. Auto. oil heat, 1½ car garage, 2 large lots. Mural stone and Aluminum exterior.

GILES REALTY CO.

FE 5-6175 221 BALDWIN AVE. After 6 FE 2-7906 or FE 5-5283

KENT

Established In 1916

$450 DOWN and be your own landlord. West side modern 2 bedroom home, new roof and siding. Full price, $5,950, monthly payments only $5.

WOLVERINE LAKE FRONT ranch type home less than 4 years old. In excellent condition, beautiful view of lake surrounded by many fine homes. 2 Spacious bedrooms, 21 ft. living room, ceramic bath, breezeway and garage. Very nice landscaping, large shade trees, dock and boat included. Buy now and save. Only $17,950. Terms.

NEW 65 FT. RANCH HOME in Waterford Hills estates. 3 large bedrooms, 24 ft. living room, lovely all brick kitchen with nook, oak floors, colored bath fixtures. Full basement, Timken oil furnace and water heater, recreation space, aluminum storms and screens. Breezeway and garage, hip roof over all with 2' overhang. 100 ft. lot. Act now for a good buy. Only $16,500 — Terms.

LAKE PRIV SPECIAL. Private beach and playground, just west of city limits, 2 bedrooms, nook in kitchen, oak floors, full basement, attached 2 car garage, ample room for expanding, trees and shrubs. Convenient to excellent schools. Only $700 down. Call now, buys like this just don't last long.

CLARKSTON VILLAGE LAKE FRONT 3 bedroom brick home with beautiful view. Very large dining room and living room both carpeted, fireplace, eating space in kitchen, lovely sun porch. Full basement with stool, lavatory and shower, 2 car garage, over 1 acre of ground. First time offered, only $24,900 — Terms.

Floyd Kent Inc., Realtor

2200 Dixie

Business Opportunities 51

MODERN BEAUTY SHOP EQUIPment. 1 hydraulic chair, 1 contour chair and dryer, shampoo chair, vanity with mirror. FE 4-2876 after 6 call FE 5-3483.

SUCCESSFUL PHOTO BUSINESS in mobile unit. Potential over $300 weekly. Plenty work. Owner retiring. FE 8-2373.

CASH

Sell your business on terms. We buy contracts and mortgages.

BUY OUT

Your partner. We specialize in this type of financing.

WHY RENT

We will finance your business and enable you to buy the property and be your own landlord.

HART FINANCE CO.

10524 W McNICHOLS DI 1-8680
Detroit 21, Michigan

DIRT SERVICE BUSINESS — Including 3 yd. dump truck. Bloomfield Hills & Birmingham Customers. Good income $8500. MI 6-1296. (Eves. or weekends.)

"LET'S TALK BUSINESS"

Florida Class C

Grossing $200,000 per year, located in heart of popular resort city. Lease includes large parking lot. Pictures & all details available in our office.

Paint - Wallpaper

Active store in town north of Pontiac. Apt. includes. Take home pay over $500 per month.

MICHIGAN BUSINESS SALES CORPORATION

JOHN A. LANDMESSER, BROKER
1573 S. TELEGRAPH RD.
FE 4-1382

PARK AT OUR FRONT DOOR

Sanford Bar and Cocktail Lounge. Serve Chinese and American foods in our lotus room. Orders to take out. We cater to parties and banquets. Featuring Bob Collins and his Esquires of Rhythm. 583 Sanford.

TAVERN — PROUD TO OWN gross $40,000+. Possible class "C" license. Write Box 383 Ludington, Michigan.

TO BUY — TO SELL

BUSINESSES THROUOT MICH. All Types. All price ranges. Many will take trades. Listings from 28 associated offices.

GET ONE STOP SERVICE

STATEWIDE

Real Estate Service of Pontiac
B. D. CHARLES, REALTOR
1717 S. Telegraph FE 4-0521
Royal Oak Area LI 5-8521

SERVICE STATION

New 2-stall now available for lease. Located Dixie Highway and Maybee road, has 40 foot sales office. Ideal for sporting goods center or other associated merchandise. Also accepting applications for other locations. Call Sinclair Refining Company, FE 4-1511.

Shell Oil Co.

Has for immediate lease a modern 2-bay service station located at the Telegraph Rd. & Golf Dr. intersection in Southwest Pontiac. Established clientele & low initial investment required. For information call Mr. Rolfe, Lincoln 7-2100 9 to 5 daily or Midwest 6-8476 after 6:30 p.m.

SPACE FOR BEAUTY SHOP rent cheap 434 W. Huron.

STATION FOR LEASE ON MAIN street in Holly. Doing good gallonage. Very small investment. Inventory plus equipment. MElrose 7-7161.

Partridge

IS THE "BIRD" TO SEE

Lakefront

Efficiency Apts

Attractive 10 unit efficiency apartment near Pontiac. Each unit is complete with own kitchen. About 400 ft. of lake frontage. Very nice 2 bedroom owner's home. All units rented by the week year round. Will show excellent return on investment of just $23,500 down. Will consider trade.

A Northern Hardware

It's the only hardware in this growing county seat on Lake Huron. Future seaport for town already scheduled. Now grossing over $50,000 per yr. Priced at only $3,000. Plus stock or buy valuable real estate with owner's apt. and extra income on easy terms. Get most interesting details at once.

REALTOR PARTRIDGE

BUSINESSES THRUOUT MICH.
FE 4-3581 1050 W. HURON
OPEN TIL 9

Sale Land Contracts 52

25% DISCOUNT

Property sold for $4250 with $600 down. Balance owing $3650. Payable $37.50 per mo. at 6 per cent interest. Secured by small modern home in Huron Gardens. Cost to you $2735.

R. D. RILEY, BROKER
809 Elizabeth Lake Rd.
FE 4-1157 or FE 4-4821

Money to Loan 53

(State Licensed Lenders)

CASH LOANS to $500

BUCKNER Finance Co.

Pontiac
Drayton Plains
Walled Lake
Utica

GET CASH QUICKLY

Up to $500

Oakland Loan Company

FE 2-9206

202 PONTIAC STATE BANK BLDG.

IT MAKES SENSE TO BORROW FROM HFC

HFC offers modern money service backed by 80 years of experience. Household provides friendly counsel on money matters, and loans up to $500 are made promptly in privacy, on terms you select. Visit or phone HFC today.

Household Finance Corporation

31½ S. Saginaw 2nd flr., Kay Bldg.
FE 4-0535

LOANS $25 TO $5-0
BAXTER & LIVINGSTONE
64 W. Lawrence St. FE 4-15-8

NEED $25 TO $100?

SEE SEABOARD

PHONE
FE 8-9661

Seaboard Finance Co.

"Parking No Problem"
1188 NORTH PERRY STREET

Money to Loan 53

(State Licensed Lenders)

LOANS

$50 TO $500 — $25 TO $500
COMMUNITY LOAN CO.
30 E. LAWRENCE FE 8-0421
FRIENDLY SERVICE

Quick Cash

$25 TO $500

On your own signature, auto or other security. Up to 24 months to repay. Our service is quick, friendly and helpful. Phone FE 5-8121 or visit us at our office.

Home & Auto LOAN CO.

7 N. Perry St. (Corner Pike)

TEAGUE FINANCE CO.

202 N. MAIN
ROCHESTER, MICH.

LOANS $25 TO $500
AUTOS
LIVESTOCK
HOUSEHOLD GOODS
Ph. Rochester OL 6-0711 OL 1-9791

WHEN YOU NEED

$25 - $500

You can get it quickly on your signature, car or furniture. No endorsers, payments to suit your budget. We'll be glad to help you with your money problems.

STATE FINANCE CO.

FE 4-1574

702 Pontiac State Bank Bldg.

Mortgage Loans 54

A Mortgage Problem?

We make mortgage loans to meet your requirements. Any property, any amount, prompt service. Also buy land contracts and real estate.

We Buy Equities

CHEFF-MIGE & RITY CO.
10 W. HURON ST. PONTIAC
FE 8-8589 Eves. EM 3-0948

LOANS—$800 to $1,500

1. For any purpose on homes, modern or not in Oakland County.
2. For home additions or improvements.
3. To rough in or enclose home partly constructed.
4. To build a garage or on a garage home.

Apply 208 National Building, Pontiac or phone FE 4-4729.

Swaps 55

34 FT. PONTIAC CHIEF TRAILER. Like new. Trade for car or $350 down. OR 3-7497.

1958 FORD H.T. MY EQUITY FOR your car. OR 3-6240.

48 FORD WILL TRADE FOR garden tractor or sell for $65. Orlando 3-5773.

48 CHEVY ½ TON. GOOD tires & motor. Trade for pickup. FE 4-0049.

BABY GRAND GRINNELL PIANO, dark wood, original cost $1,500, in excellent condition. Swap for spinet. FE 5-9197.

CHEVROLET 52 STATION WAGON. Very good. Trade for a later mode and pay difference. No dealers. FE 8-1647.

FOR SALE OR TRADE: ONE 8x10 studio camera on studio stand. $50. MU 4-4797.

HOUSETRAILER, 1ATE MODEL. Deluxe, fully equipped. Sell or trade for equity or land contract. Schick's, MY 3-3711.

HOUSE WITH TWO APTS. ALL private. Garage. Sell or trade. Good boat and motor as down payment. Close in Pontiac. OR 3-2961.

MODERN LAKE COTTAGE ON Sylvan. Fireplace, knotty pine paneling interior. Large screened in porch. Will sell or trade $2,500 equity for 2 bedrm. home or nice free & clear lots. FE 8-9689.

PAIR OF BEAGLES TO SWAP for silent trailing coon dog. Must be A-1 dog. EM 3-4003.

PAINT SALE

Of discontinued colors. Rent our sanders and polishers. Complete line of floor finishes & waxes.

BARNES HARDWARE

542 W. HURON

SELL OR TRADE

$1,950. Very good 2½ acre parcel of land will sell with small down payment or trade for what have you.

$4,950. SMALL three room home with aluminum storms & screens. Two lovely lots. Lake privileges. Sell or trade.

$13,500. SELL OR TRADE — Modern 3 bedroom semi-bungalow. Basement, oil A/C furn., two bath, aluminum awnings, garage. All large rooms and clean as a pin. 4 large lots. Lake privileges. Will accept large housetrailer or cheaper home in trade.

ASK FOR MR. BROWN

L. H. BROWN, Realtor

1362 W. Huron Ph. FE 2-4810
Evenings call OA 8-2618

SWAP HAY FOR LIVESTOCK OR what have you? MA 5-0666.

TRADE TENOR SAXOPHONE FOR 4 to 7 h.p. outboard motor or garden tractor. MA 5-1709.

WILL TAKE CAR OR HOUSE-trailer for 4 cemetery lots. Garden of Apostles—White Chapel. MY 2-0721.

WILL TRADE '51 FORD & CASH or give cash for clean '53 or '54 car. FE 5-3647.

WILL SWAP '52 BUICK OR RCA Geiger Counter or complete photo Lab including enlarger, for a good used 18 to 35 HP outboard motor. No junk. Late model only. After 4:30, FE 4-4811.

WILL MAKE DOWN PAYMENT on small house with '52 Nash. Very good condition. Howard 3-0795.

WILL SELL OR TRADE 6 GRAVE cemetery lot, well located in Roseland Cemetery, for '55 or '56 model car. Pontiac preferred. OR-lando 3-4670.

For Sale Clothing 56

3 CHIFFON FORMALS, SIZE 10-12. FE 3-7363, FE 5-8640.

BOY'S CLOTHING, SIZE 18-20. Gray flannel suit, Explorers Scout outfit, charcoal flannel slacks, shirts, sweaters, etc. FE 2-6608.

CHILDREN'S CLOTHING, INfants' to size 3. Call FE 2-3538.

MEN'S WORK CLOTHES FOR sale cheap. Shirts & pants, 2 for 99 cents. Coveralls, $1.75. Workman's Outlet, 65 S. Saginaw.

SILVER BLUE MINK STOLE, like new, has collar. Cost over $500; full price $295. MI 4-0754.

Sale Household Goods 57

1 USED BED $10; 1 EASY SPIN dry washer, $20. 1 ¾ bed, complete, $5. EM 3-5297.

4 DEEP FREEZERS, REASONable. FE 2-1309. After 6.

6 PC. SILVER GRAY BEDRM. outfit. Double dresser, bookcase bed, large chest, 2 vanity lamps. All for $89.50. Pay only $2 weekly. Pearson Furniture, 42 Orchard Lk. Ave.

6' MIRROR THAT GOES WITH leather covered bar. Baby play pen, buggy bathinette. Apt. size gas stove. FE 5-6938. 221 Michigan.

7 PC. DINING RM. SET, LIKE new. Whirlpool auto. washer, and chairs. 2370 W. Walton Blvd.

7 PIECE LIVING ROOM SUITE, Brand new, davenport & chair, 2 modern step tables, matching coffee table, 2 decorator lamps. All for $99. Pay only $2 weekly. Pearson's Furniture, 42 Orchard Lake Ave.

8-PC. MAPLE BUNK-BED OUTfit, $49.50. Pay only $1 weekly. Pearson Furniture, 42 Orchard Lake Ave.

9 X 12 RUGS, WOOL FACE, $15.95. Reversible, $16.50. Imported, $34.95. Axminster, $49.98. Rug pads, $5.95. Pearson's Furniture, 42 Orchard Lake Lake Ave.

9x12 Felt Base Rugs $3.95

BONNY MAID VINYL TILE, 8c

4½-Ft. Wall Tile 25c

RUBBER BASE PAINT gal. $3.75. GUAR. HOUSEPAINT gal. $1.95. Syers, 141 W. Huron. FE 4-3064.

12½ IN. BENDIX TV, CABINET model, $50 cash. FE 4-6924.

15' KELVINATOR DEEP FREEZE. Reasonable. FE 3-7584.

19 C. FT. AMANA DEEP FREEZE, used 6 mos., assume payments. Balance — $400. OR 3-8246.

17" TV & ALSO 21", EXCELLENT condition. FE 8-3788.

20 PANELS DRAPES, 3-PIECE sectional, 6' wrought iron dining rm. chairs, painted baby's chest, occasional chair & table, lamps, misc. items. MA 6-3624.

20 GAL. GAS HOT WATER HEATer, used. $35. R. B. Munro Electric Co., 1060 W. Huron, Pontiac. FE 5-8431.

'57 NORGE REFRIGERATOR. Reasonable. 2878 Williams Lake Rd.

1950 GE FLOOR MODEL IRONER. Used very little. $30. FE 4-9280.

AXMINSTER RUG	$15.00
Roll-a-way bed	$10.00
Overstuffed chair	$ 7.50
Odd davenport	$10.00
Crosley Refrigerator	$30.00
Table top gas range	$10.00
Portable elec. sewing machine	$20.00

WE BUY, SELL & EXCHANGE EVERYTHING FOR THE HOME. OAKLAND FURNITURE, 104 S. Saginaw. FE 2-5523.

ABOUT ANYTHING YOU WANT FOR THE HOME CAN BE FOUND AT L & S SALES. A little out of the way but a lot less to pay. Furniture & appliances of all kinds. NEW & USED. Visit our trade dept. for real bargains.

24 MONTHS TO PAY

We buy, sell or trade. Come out and look around. 2 acres of free parking. Phone FE 5-9241.
OPEN MON., SAT. 9 TO 6
FRI., 9 TO 9
4 miles E. of Pontiac or 1 mile E. of Auburn Heights on Auburn Rd., M59.

APT. SIZE ELECTRIC STOVE. Excel. cond. FE 4-7465 or FE 8-3022.

APPLIANCE DISCOUNT SALE

Deluxe Ironer, like new	$ 49
$149 Norge Clothes Dryer	$118
$129.95 Speedqueen Washer	$ 98
$269.95 Norge 10 cu. ft. refrig.	$188

Big Discounts on TV and Hi-Fi Players.
Up to 2 Years to Pay
WAYNE GABERTS
121 N. Saginaw FE 5-6189

A-BUY — SMALL RADIOS, $5 TO $10. FE 5-8755.

BRAND NEW HAMILTON AUTOmatic washer, never been used. $120; used food freezer, good condition, $60. FE 2-6549.

BLOND TELEPHONE STAND IN good condition. FE 2-9642.

BEAUTIFUL BEDROOM SET. Double bed, vanity with 4 drawers, 30 x 48 mirror, & bench. 7-drawer highboy. Must sell to best offer. Midwest 4-1710.

CHROME TABLE, 4 CHAIRS, davenport, suitable for summer cottage, $30 takes. EM 3-6118.

CHROME DINETTE SETS AS-semble these yourself and save. Four chairs and table, $69.95 value. $39.95. These are new 1958 designs, famous makes, formica tops. Popular colors. Compare these terrific values. Michigan Fluorescent, 393 Orchard Lake Ave. — 34.

CLOSE OUT

All household merchandise 50 per cent discount, dealers inquiries invited.

ANDERSON HARDWARE
2182 S. Telegraph FE 5-9962
Across from Miracle Mile Shopping Center.

COMBINATION, RADIO TV & HI Fi, Phonograph, blond. Must sacrifice, $175. OR 3-5417.

COLDSPOT REFRIGERATOR, 6.3 CU. FT. GOOD RUNNING CONDITION. $65. OR 3-5313.

DOUBLE HOLLYWOOD BED. Like new. $35. MI 6-1514.

DELUXE KALAMAZOO GAS range, $75. MI 7-0747.

DELUXE TAPPAN GAS RANGE. Reas. 6280 Crooks Rd., after 6.

DINING RM., LIVING RM. & BEDroom suites. FE 4-3023.

DAVENPORT AND CHAIR, MAroon and gray. FE 8-8150.

EASY WASHER, KENMORE electric stove. Bed, complete. Frigidaire. 239 S. Marshall.

FREEZERS, UPRIGHT, FAMOUS name brand. Scratched, terrific values. $149.95 while they last. No phone orders please. Michigan Fluorescent, 393 Orchard Lk. Ave.

FACTORY REBUILT VACUUM cleaners all makes. 1 year guarantee. $16.95 up. Thyle Electric, 302 N. Johnson. FE 4-5169.

GAS STOVE AND DAVENPORT for sale. FE 4-8169.

GUARANTEED REBUILT AUTOmatic washers. Frigidaire, Thor, & Kelvinator. Terms to suit. ROY'S REPLACEMENT PARTS. 96 Oakland Ave. FE 2-4021.

HOLLYWOOD BED FRAME, INnerspring mattress, springs, cherry fruitwood. Dining room table and 4 chairs. OR 3-5805 after 6 p.m.

IRONRITE

Prove to yourself that ironing time can be cut in half & have fun doing too. Rent an Ironrite for just $2 per week. FE 4-3573.

KENMORE ELECTRIC DRYER, $60. FE 3-7543.

KITCHEN CABINET SINKS, DOUble bowl, 48 inch model; marred intransit, little paint. Will fit. These up. Outstanding value, $69. Michigan Fluorescent, 393 Orchard Lk. Ave.

KENMORE AUTOMATIC WASHER with Suds-Saver, $89.95. Easy Spin Dry washer, $65.00. Maytag square tub washer, $49.95. Large apt. size refrigerator. Late model, $59.95. Frigidaire refrig., $50.00. Several good used TVs.

MILKS APPLIANCES MI 6-1300

LARGE DINING ROOM TABLE, mirror, buffet and 7 chairs. $35. OR 3-9775.

LINOLEUM AND PAINT SALE. Half price at Jack's, 277 Baldwin Ave.

LARGE CRIB AND MATTRESS. Brand new $15.95. Pearson's Furniture, 42 Orchard Lake Ave.

LIVING RM. FURNITURE, RUGS, ¾ Hollywood bed, Kelvinator Leonard Refrig. EM 3-3872.

METAL BASE CABINET WITH formica top. FE 4-6348.

MORSE PORTABLE SEWING MAchine like new. $45. GE wringer washer 4 years old, good condition, $25. OL 1-0139.

NEW RADIO-RECORD COMBINAtion 106 Dresden. Upstairs. Door at left.

OVER 50 USED TV SETS FROM $14.95 up. TV antennas, $9.95.

WALTON TV

515 E. Walton
FE 2-2257

PARTS DEPOT FOR WASHING machines & vacuum sweepers of all makes & service. Thyle Electric, Howard & Johnson. FE 4-5169.

RCA USED TV, IN PERFECT cond; A bargain. Peer's Appliance, 8161 Commerce Rd. EM 3-4114.

RADIO - PHONOGRAPH, ATTRACtive console 4 speed, Voice of Music record changer. Reasonable. MI 4-3464.

REFRIGERATOR, $35; ELECTRIC stove, $25; Like-new Rotary lawn mower, $25; girl's bike, $15; complete bunk beds, $59; Hi-Fi with 3 speakers, $55; gas stove, $15; 21-in. TV — excellent condition, $65; complete maple bedroom suite, $65. FE 3-2766.

ROLLAWAY BED, COMPLETE. Like new. $20. FE 5-2494.

REBUILT WASHING MACHINES. All makes guaranteed. Thyle Electric, 502 N. Johnson. FE 4-5169.

SINGER, LATE MODEL ROUND bobbin. Payments $8.50 mo. Fine condition. Mich. Sewing Center, FE 2-3337.

SACRIFICE STOVE

Beautiful deluxe gas stove. Used 14 months. Like new. 4 burners and griddle on top, 2 ovens and 2 broilers. Automatic timer. Will sell to 1st person with $150 cash. MI 6-5068.

"SAFE BUYS"

G.E. Washer $29.50
OTHERS FROM $24.50
TAPPAN Gas Range $29.50
OTHERS FROM $19.50
TELEVISIONS Rebuilt — All Makes from $49.50
REFRIGERATORS, Renewed — All Makes from $48.00

The GOOD HOUSEKEEPING SHOP
Of Pontiac
51 W. HURON FE 4-1555

SIMMONS HIDEABED SOFA, 7 PC. small dining rm. set, 2 end tables tip-back lounge chair, 12x16 gray carpet, 10x11 gray carpet, 5 pr. drapes with cranes. FE 2-2601 after 4 p.m.

STOVES BOUGHT, SOLD, EXchanged. Turner's 602 Mt. Clemens. FE 2-0601.

TV, GAS STOVE, MAPLE BEDroom set, etc. Make offer. OL 1-0249.

SLICES OF HAM

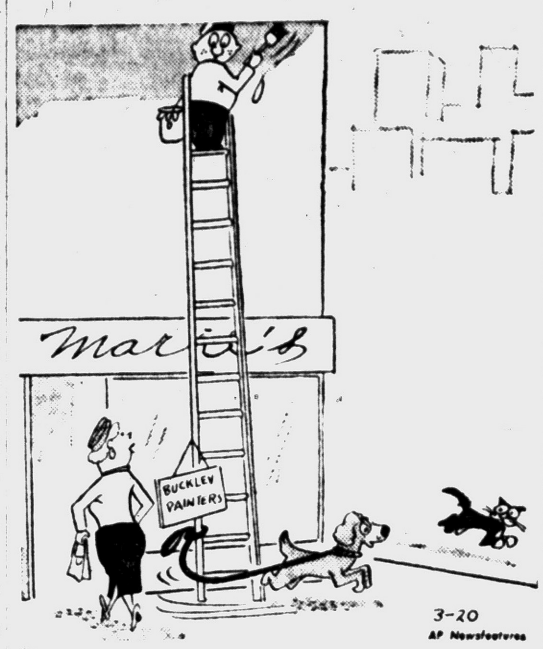

"I'll only be a minute, Mr. Buckley!"

Sale Household Goods 57

TRADE-IN DEPT

Guar. electric washer	$49.50
Table-top gas range	$49.95
2-pc. living room set	$29.95
Occasional chair	$ 6.95
Sofa bed	$19.95
5-pc. dinette set	$14.95
Lounge chair & ottoman	$12.95
Apt. size elec. range	$69.95
Apt. size gas stove	$39.95

MANY OTHER ITEMS AVAILABLE

WYMAN'S

18 W. Pike E-Z terms. FE 4-1122

VACUUM CLEANERS, GUARANteed. Parts & service. 906 Myrtle.

USED ELECTRIC RANGE, $49.95. used TV's, $19.95 up; used RCA color TVs, $150 up. Sweet's Radio & Appliances, 422 W. Huron. FE 4-1133.

Used Trade-In Dept.

Washer	$24.50
Gas range	$24.50
Davenport & chair	$34.50
Electric range	$39.50
Gas hot water heater	$49.50
Set of bunk beds complete	$49.95
Refrigerator	$59.50
6-pc. dining room set	$59.50

THOMAS ECONOMY FURNITURE

361 S. Saginaw FE 2-9131

WATER SOFTENER — ROYAL Ball-O-Matic 60,000 grain. Exc. cond. $35. LI 1-6526.

For Sale Miscellaneous 60

2 HOUSES TO BE MOVED OR wrecked. On S. Saginaw St. Make offer. FE 4-0088.

2 WILCOX-GAY TAPE RECORDers. New. Factory price. FE 5-7358.

4-INCH SOIL PIPE 5 FT. $3.79
Sump pumps $29.95
SAVE PLUMBING SUPPLY
172 S. Saginaw FE 5-2100

8 CUBIC FOOT GENERAL ELECtric refrigerator. Excellent condition. $75. OL 2-2156.

16 BY 11½ RUG, COCO-COLOR. $35. Lawn sweeper, $15. Toro gas mower $30. MI 6-2269 after 5.

7' POOL TABLE, 4½' LAWN roller. MI 6-0446.

1-AAA-1 ALUMINUM SIDING ORDER NOW AND BEAT SPRING RUSH AT LOW WINTER PRICES. Reynolds NU-ALUM. Lifetime, non-chalking enamel with ½" Celotex insulation. Complete house installed by top experts at $490 & up. NO MONEY DOWN—$15 A MO. Pays for itself with savings of painting and fuel. ALSO KITCHENS, AWNINGS, ALUM. STORMS. VALLELY'S "The Old Reliable Pioneers." Auburn & Rochester Rds. OL 1-9941. Eves. OL 1-6623. CALL NOW for free estimates. No obligation.

12½ INCH TV PICTURE WINdow, 98¾ x 76¼", 3 tier blue glass top coffee table. FE 2-4169.

2-WHEEL TRAILER, GOOD TIRES —Set of farm scales, 600 lb. capacity. Comb. TV, FM radio and phono. FE 4-9958.

24 X 24 ALUMINUM STORM SASH. Only—

$12.96

CHURCH'S INC.
FE 2-0233

52 GAL. ELEC. HEATER $76.95. 30 GAL. auto. gas heater $49.95. Cab. sinks & fittings $59.50 up. Laundry trays, stand faucets, $23.95.

SAVE PLUMBING
172 South Saginaw St.

220 GAL. OIL TANKS $15. SHOWER lavatory & stool $20. Elec. dryer $35. Garbage Disposal $10. Band Saw $25. Wood windows, 4 yrs. old, $5. FE 2-5295.

ALUMINUM TRAILER AWNING, 8 x 31 foot. MA 4-2087.

ATTENTION

Bolens and wheel horse riding tractors, 5 models of tillers, choice of 5 riding mowers, motor mower, Jacobsons and Toro mowers, 18 models. All machines assembled and serviced. Not sold in a box 90 day warranty. Buy where parts and service are available. Evans Equip., 6507 Dixie Hwy. MA 3-7878 OR 3-7924.

ANTIQUE FURNITURE

Old violins. Hand-painted quilt patches. German shepherd. 25 Bliss St.

A GRADE CAST IRON BATHTUBS, $56.50. 1st quality toilets, not B grade. Complete manufacturer's guarantee. $24.50; no worry with this one. G. A. Thompson, 80 S. Perry.

AGAR'S BUILDERS SUPPLY. 1016 Mt. Clemens St. 52 gal. electric water heater $76.95. Sump pump, 1/3 HP motor $32.95.

ANCHOR FENCES

No money down, FHA approved. FREE ESTIMATES. FE 5-7471.

BAND-SAW AND JOINTER, GOOD condition. FE 2-1104.

BATHROOM FIXTURES, YOUNGStown kitchen, oil and gas furnaces. Hot water and steam boilers. Automatic water heater hardware, electrical supplies, crock and tile galvanized, copper, black pipe and fittings. Lowe Bros. Paint and Super Kemtone. HEIGHTS SUPPLY.
2685 LAPEER RD. FE 4-5431

BEEF AND PORK — HALF AND quarters. Opdyke Mkt. FE 8-7941.

Buy Direct Esco-Glyd Windows

D. H. 24X16	$10.59
D. H. 28X20	$12.08
Sliding 22X22	$13.79
Awning type thermo paint	$31.95
Fixed picture	$21.95
Interior door jamb	$ 2.75
Exterior door frames	$ 7.95
Top quality pine 2x4x8	49c ea.
Good quality roof board	$80 per thousand.

EMPIRE SUPPLIES
2600 Union Lake Rd. EM 3-4148

BASEBOARD HEATING SYSTEMS including blueprints with piping diagram. See G. A. Thompson, 90 S. Perry.

Buy Direct Esco-Glyd Windows

D. H. 24 x 16	$10.59
D. H. 28 x 20	$12.08
D. H. 28 x 24	$12.62
Awning type thermo paint	$31.95
Fixed picture	$21.95
Interior door jamb	$2.75
Exterior door frames	$7.95

EMPIRE SUPPLIERS
2600 Union Lake Rd. EM 3-4148

CIRCLE FLUORESCENT LIGHTS, most modern lights for kitchens, dinettes and recreation rooms. $12.95 value $6.95, factory marred. Factory Showrooms, Michigan Fluorescent, 393 Orchard Lake Ave. — 12.

DINING ROOM SET, COMPLETE, $35. DINING ROOM SET, SOLID OAK TABLE WITH PAD, 6 CHAIRS, VERY GOOD CONDITION, MAKE AN OFFER; GAS STOVE; STUDIO COUCH, MAKES INTO BED, $45; 4-GUN RACK WITH DRAWER, $12; BICYCLE, $18; ROCKING HORSES, NEW $12 AND $14. FE 4-2889.

For Sale Miscellaneous 60

CASH WAY PRICES

4'x8' plasterboard lots of 70	$1.19
Rockwool bundle, lots of 30	$ .99
25 lb. bag joint cement	$ .10
4'x8'x¾" plywood	$4.65
4'x8'x¼" plywood	$2.20
2"x4" clear W.P. Casing, ft.	$ .07½
Shoe moulding, ft.	$ .02
Ext. door frames	$8.95
Ext. flush doors, A-1	$13.95
Flush doors, int. A-1	$4.95
Inside door jambs	$2.95
3½x3½ butts brass pair	$ .40
Door passage sets	$1.80
Zonolite bag	$1.39
Blanket insulation 100 ft. M	$45.00
2x4, 2x8 per M	$85.00
Door pockets	$8.95
Ceiling tile colors, ft.	$ .10

Ask for our 4-page "Cash-Way" price list. All materials under covers. Bright and dry.

BURMEISTER'S NORTHERN LUMBER CO.

7940 Cooley Lake Rd. EM 3-4171
Open 8 AM TO 8 PM Daily

CASH FOR USED TV'S, WORKing or not. FE 8-3788.

DOORS, PLUMBING EQUIPMENT, glass, furnishings from 7 apartments and misc. 224 Oakland, from 9 to 6.

EXERCYCLE FOR SALE. FINE condition. FE 4-2362.

FREE STANDING TOILETS $18.95
21x33 double sink $12.95
Washbowls with fittings $9.95
3-pc. bath sets with trim $89.95
3-pc. colored bath set with trim $99.95
Factory 2nd's — Irregulars
SAVE PLUMBING SUPPLY
172 S. Saginaw FE 5-2100

GAS WATER HEATER $54.95
Electric water heaters $79.95
Bathtubs first grade $49.95
G. A. Thompson 80 S. Perry

Garage Doors

Berry steel overhead factory seconds, all sizes and prices. Large selection from $35 and up. A modern door on your garage costs less than you think. Let us give you a free estimate.
371 S. Paddock FE 2-0203

GENNY COMBINATION STEAM cleaner and radiator flusher. 2 yrs. old. FE 5-7101.

HOUSE TO BE MOVED OR wrecked. FE 4-5349 after 3 p.m.

LIKE NEW COLLIERS ENCYCLOpedias, 20 volumes, and Atlas. $125. FE 5-3013.

MECHANIC TOOLS FOR SALE. Reasonable. 46031 Waco, Utica.

METAL BASE CABINET WITH formica top. FE 4-6348.

NEW FIRE BRICK, 5 CENTS each. Combination heavy 10" Tilt Saw and Joiner, 3 x 3½, heavy air compressor, fire place screen, any grate. OR 3-1728.

NEW GALVANIZED PIPE
½-in. 21-ft. lengths 13½c ft.
¾-in. 21-ft. lengths 18½c ft.
SAVE PLUMBING SUPPLY
173 S. Saginaw FE 5-2100

NEW RADIO — RECORD COMbination 106 Dresden. Upstairs, door at left.

OIL CHANGER — COMPRESSOR — Steel shelving — Meat Scales — Coca Cola Cooler — Parade Saddle. 36960 Ryan, COngress 4-9130.

OUT OF CAR SALE

1x6 Boards—$65 M
1x8 Knotty Pine Paneling—$117.50 M
2 DAYS ONLY
BLACKETTS BLDG. SUPPLIES
8161 Dixie Hwy. Clarkston
MAple 5-3811

PISTON, PUMP GOOD CONDItion. $35. ORlando 3-6321.

PAINT SALE

30 per cent discount on Sherwin Williams-Berry Bros.-Bondex discontinued colors only.
OAKLAND FUEL & PAINT
436 Orchard Lk. FE 5-6150

POST LIGHTS, PORCH LIGHTS, wrought iron posts, $19.95 value $9.95. Most complete selection of lights for all rooms in house, terrific values. Michigan Fluorescent, 393 Orchard Lk. Ave. — 26.

Plywood Specials

CASH & CARRY

¼" Vee Grove, Fir 4'x8' $4.00
¾" Birch SO 2S 4'x8' $16.00
¾" Fir SO 1S 4'x8' $7.95

Call us on other plywood
PONTIAC PLYWOOD CO.
1488 Baldwin Ave. FE 2-2543

PORTABLE ROUTER — PORTER Cable. Like new. Complete with shaper blade and cutters. $65. MA 5-0584 after 4.

POST LIGHTS, FOR OUTSIDE, $18.90 complete; 14-2 Romex, 3c per ft. in 250' coils; G. A. Thompson, 80 S. Perry.

RIDING LAWN MOWER, 3 H.P. with snow plow attachment. $125. FE 4-8035.

RANGE HOODS, $29.95 INCLUDing fan, sliding door medicine cabinets with light, $37.95. Pearl toilet seats sheet covered while they last, $5.50. Water systems $82.50 with horizontal tank. G.A. Thompson, 80 S. Perry.

REO LAWN MOWERS

PONTIAC'S ONLY
AUTHORIZED SALES & SERVICE INCORPORATED CRAFTS
533½ Union Street FE 4-5139

REBUILT BATTERIES, $5.95. 192 S. Saginaw. FE 8-3796.

RIDING TRACTORS, WALKING tractors and power mowers. 1957 models reduced to almost cost. The boss says "They must go." LEE'S SALES & SERVICE.
Terms to suit. Open till 9 p.m.
FE 3-9830 921 Mt. Clemens St.

THE SALVATION ARMY
RED SHIELD STORE
Everything to Meet Your Needs.
Clothing — Furniture — Appliances
118 WEST LAWRENCE

TOILETS CLOSE - COUPLED newest design for modern bathrooms. $49.50 value $24.50. These are slightly factory marred. Also large selection of lavatories, bathtubs and shower stalls. Michigan Fluorescent, 393 Orchard Lk. Ave. — 40.

Talbot Lumber

Plasterboard, rock lath, paint, hardware plumbing and electrical supplies. 1025 Oakland Ave. Ph. FE 4-4595.

TIME TO BUY

1 pile used shiplap $70.00 M.
Big stock of good cleaned lumber ready to use — priced to sell.
RECLAIMED BRICK 3.00 per 100
Field tile 11c ea.
We carry a complete line of new building materials. Sheetrock — rocklath — paneling — plywood — trim — windows — doors — door hardware — nails.

All Quality Paints

Inter-all colors $4.45 gal.
Exterior — white $3.35 gal.
Roller & tray 98 set
Let us estimate your needs now for your summer building project. FHA terms can be arranged.

SURPLUS LUMBER

& Material Sales Co.
NEW & USED LUMBER OR 3-7092
5340 Highland Rd. (M59) Pontiac

For Sale Miscellaneous 60

STAR ELEC. POPCORN MACHINE, bottle gas space heater, Servel Refrig., Stove, 30 cal. gas water heater. OR 3-5164 after 5.

USED OIL SPACE HEATERS, $20 and up. 80 South Perry. G. A. Thompson & Sons.

WHITE CEMENT $3.50 bag.
Cement colors from $2.03 bag.
Ready mix cement $1.35 bag.
Drain tile and sewer pipe.

BLAYLOCK

Coal & Building Supply Co.
81 Orchard Lake Ave. FE 3-7101.

WOOD AND ALUMINUM COMBInation doors and windows. FE 4-2521.

BENSON LUMBER CO.

WRECKING BARGAINS

All material to be sold on job at 238 & 248 Oakland & 25-27 Baldwin.

Kindling Free

Wolverine Lumber Co.

130 S. Paddock FE 2-9784

WILL SACRIFICE 1 ME 24-IN roto-tiller. 3280 W. Walton Blvd. OR 3-9784.

Machinery 60A

7 PIECE WOOD WORKING COMplete shop tools and accessories. $300. Walled Lk. MA 4-2615.

CONVEYOR SELF POWERED belt. $200. EM 3-0402.

Do It Yourself 61

FOR RENT

WALLPAPER STEAMERS
HAND SANDERS, DRILLS, SAWS
BROWNIE HARDWARE
OPEN SUNDAY
FE 3-9239 489 S. SANFORD

FOR RENT

Wall paper steamer, floor sanders, polishers, hand sanders, furnace vacuum cleaners. Oakland Fuel & Paint, 436 Orchard Lake Ave. FE 5-6159.

PEARL SEWING MACHINES, dry goods, drapery material, paint. Formica plumbing and electrical supplies. Open 7 days a week. Days 8:30 to 6:00. Sundays 10 to 4:00. Montcalm Builders. Sunday, 156 W. Montcalm. FE 5-4712.

Cameras, Equipment 61A

WE BUY, SELL & TRADE CAMeras, projectors, tape recorders. Eyerly's Camera Shop, 57 W. Huron St. FE 5-6615.

Sale Musical Goods 62

ACCORDIONS

FROM FACTORY TO YOU
Brand new, 6 shifts $169.50
Home demonstrators
Call collect Lakeview 7-1520

ACCORDION SALE, ALL SIZES. Accordions loaned free to beginners with lessons. Lowest prices, direct for Mfg. FE 5-5428.

BABY GRAND, NEW KEYBOARD, tuned. $250. OL 6-0571.

BABY GRAND GRINNELL PIANO, dark wood. Original cost $1,500, in excellent condition. Swap for spinet. FE 5-9197.

CONNSTELLATION CORNET, NEW CONDITION. FE 4-6819.

GOOD USED SPINET AND CONsole pianos bought and sold.

J. MORRIS MUSIC CO.

34 S. Telegraph
FE 2-0567

PIANO TUNING — OSCAR Schmidt, FE 2-5217.

WALNUT FINISH CONSOLE PIano — Perfect condition. Completely overhauled, $395.00.

MORRIS MUSIC CO.

34 S. Telegraph
FE 2-0567

Sale Store Equipment 64

GAS STATION EQUIP. MISC tools. Chevy pickup & cars. OR 3-3667.

TWO GLASS SHOW CASES, $50 each. National Cash Register, $50. Portable adding machine, $40. MA 4-3975.

Sale Sporting Goods 65

1 PAIR OF MEN'S SNOW SKIS, poles, shoes—size 9. Like new. $35 for all. FE 4-7221.

$1.95 Al Kaline gloves	$8.95
$19.95 Chicago roller skates	$13.88
$5.00 meta casting reels	$2.98
$4.75 Union Tackle Boxes	$3.29
$5.00 Leather wallets	$2.98
$32.50 3 pc. luggage sets	$19.98

Phillips, 79 N. Saginaw St.

DOUBLE BARREL ITHACA SHOT gun & also 22 auto rifle. OR 3-5121. Call before 3 p.m.

KOREAN & INSULATED BOOTS. Sheepskin pants, insulated underwear, hooded coats, wool pants, galoshes.

JOE'S A&N

For Sale Trucks 90

A COMPLETE ASPHALT PAVING business. Includes 2 dump trucks, 2-wheel trailer, 1 roll Pack Roller & 1 torch, $1,250 cash. FE 4-1170

SINGLE AXLE SEMI - DUMP trailer. Good rubber. FE 5-2078

1950 CHEVY PANEL TRUCK 7 tires including snow tires, $150. MY 3-1151

1955 CHEV PICKUP LIKE NEW, will take farm tractor as part payment. OL 2-2781

'54 CHEVY CAB & CHASSIS 172 in WB. Good rubber, excellent running condition. Tom Bohr MUtual 4-5155

1952 DODGE ½ TON PICK-UP, 6 ply tires very clean. E-Z terms. Clarkston Motor Sales CHRYSLER PLYMOUTH DEALER Clarkston, Mich. Phone MA 5-5141

1950 FORD DUMP WILL SELL OR trade for truck with stake rack. OR 3-2060

PONTIAC'S TRUCK CENTER
GMC
RETAIL BRANCH
Oakland at Cass

'51 FORD THREE QUARTER TON pickup. Good condition. Also 28 ft moving van and Chevy tractor with new motor. FE 5-7101

1955, ½ TON FORD PICKUP. '51 Ford Dump, 49 Ford Dump, terra loader with trailer, private. EM 3-6373.

'47 INTERNATIONAL PICK-UP ½ ton $125. FE 4-9069

For Sale Cars 91

'53 BUICK SPECIAL 4 DR. R&H Dyna. [illegible] and drive. Only $495. R & R MOTORS 724 Oakland FE 4-3529

PVT OWNER WILL SACRIFICE 1958 Buick Special. [illegible] power. [illegible] radio, [illegible] white with dark blue top, 2,000 actual mi. Call LI 2-9750 after 6 p.m.

CLEAN 1949 BUICK EXCELLENT condition. $165. 910 Oakland

1952 BUICK H-TOP R&H ABSOlutely no money dn. Assume payments of $17.08 mo. Call Credit Mgr. Mr. Parks at MI 4-7500 Harold Turner Ford

1953 CADILLAC 4-DR BLACK Hydra. Power steering. White walls. Delux hubcaps. Clean. $795 113 Lincoln

'56 CADILLAC 4 DR SEDAN DEville, like new. Call OR 3-4323

CHEVROLET, 1955
"This one is for me". That is what you'll say after driving this "hot one". It's a V-8 with powerglide radio, heater, white tires. An older car of value will handle. $795
Schutz Motors
912 S. Woodward Birmingham

1950 CHEVY 2 DR. GOOD COND. $165. OR 3-3385

HASKINS DEMO SPECIAL
1958 Chevrolet Brookwood 4-Door station wagon, V8, Powerglide. Save $1,000.
Haskins Chev.
6751 Dixie Highway at M15 MAple 5-5071 Open nites 'til 9

'53 CHEV STATION WAG. VERY clean. EM 3-0081 H. Riggins

Will Sacrifice My 1957 Chevrolet Bel Air Convertible $1975
This car has had tender care by present owner, the spare tire has never been on the car. Like new inside and out. Mom-Dad-Brother or sister would cherish the smart lines of this beautiful convert. Must be sold this week-end. See it at 8747 Lakeview, Walters Lake or Call MA 5-1517 YES! I WILL TAKE OLDER CAR AS PART PAYMENT. OWNER.

SALE OR TRADE '57 MG-A CPE FE 8-0981

1951 CHEVY CONVERT POWER Glide R&H. Absolutely no money dn. Assume payments of $9.77 mo. Call Credit Mgr. Mr. Parks at MI 4-7500 Harold Turner Ford

'57 CHEVY V-8 BEL AIR H-TOP R&H, take over payments or $1,795. Leaving for service. MA 5-2134

"Wholesale" To All
Thursday, Friday, & Saturday of this week only.
North Pontiac Auto Sales
312 W. Montcalm

'51 CHEV SEDAN DRIVES EXcellent, clean. EM 3-0081 H. Riggins

'53 CHEV. BEL AIR
This is a 4 dr. Sedan with R&H Powerglide. Looks good and runs good. Come in and drive it, the price will surprise you. PEOPLES AUTO SALES 58 Oakland FE 2-2351

BUD SHELTON OFFERS

'56 Buick Spec. Hardtop	$1445
'55 Buick Hardtop	$1395
'55 Ford 4 dr.	$ 995
'55 Ford 2 dr.	$ 895
'55 Pontiac Catalina	$ 895
'54 Buick Hardtop Century	$ 895
'54 Pontiac Starchief	$ 645
'54 Ford custom line 4 dr.	$ 595
'53 Chevrolet	$ 445
'52 Pontiac Auto.	$ 185
'52 Buick, dynaflow	$ 185
'50 Buick dynaflow, good trans.	$ 95
'51 Chevrolet	$ 95

Bud Shelton Motor Sales
Auburn at East Blvd. FE 8-9683

NORTH CHEVROLET MARCH SPECIALS
OAKLAND COUNTY'S WILDEST TRADER HAS GOT TO MOVE 60 MORE USED CARS THIS MONTH TO MAKE MORE ROOM FOR THE ABUNDANCE OF NEW CAR TRADES

Stk No.	Yr.	Make	Price
N4104	'56	Chev. Hd top	$1278
N4103	'55	Chev. P.G.	888
N4994	'56	Chev. 2-Dr. P.G.	1096
N4075	'56	Olds '98' Hd top	1694
N4065	'56	Chev. 2-Dr. P.G.	1073
N4050	'57	Chev. Con. V-8	1889
N4047	'56	Ford V. Pwr.	1576
N4034	'51	P[illegible] 4-Dr.	283
N4129	'45	Chev. 4-Dr. P.G.	446
N4081B	'53	Nash 4-Dr.	196
N4114	'50	Nash Ramb. Hyd.	587

NORTH CHEVROLET
Hunter at S. Woodward Ave. Birmingham MI 4-2735

Birmingham Clean Cars

'54 Ford	$ 595
'54 Mercury H-Top	$ 845
'54 Buick	$ 645
'53 Mercury H-Top	$ 495
'55 Chevy Wagon	$ 895
'56 Ford Wagon	$1095
'55 Lincoln H-Top	$1295
'56 Buick Full Power	$1595
'56 Mercury	$1195
'54 Lincoln	$ 795
'55 Buick H-Top	$ 995
'55 Ford V-8	$ 825
'56 Ford Vic	$ 945
'57 Mercury, Merco R&H	$1645

Bob Frost, Inc.
Lincoln - Mercury Dealer
280 HUNTER BLVD. (U.S.10) BY-PASS AROUND BIRMINGHAM MI 6-6934. Open 'til 9. MI 6-2202.

For Sale Cars 91

'57 CHEVY, 9 PASSENGER WAGon. R&H, WW, MA 4-2081

FACTORY BRANCH
'56 CHEVROLET 2 DOOR 210 RED & WHITE paint. White walls, Radio & Heater. Like new. $1195
PONTIAC RETAIL STORE
65 MT. CLEMENS ST. FE 3-7117 BEHIND THE POST OFFICE

GEORGE $ MILLION SPECIAL
New '58 Fords all equipped with Radio & heater. Safety package. A Side mirror, windshield, white wall tires.
SPECIAL PAYMENT PLAN

Custom 300 2 dr.	$45.90 mo
Fairlane Club Sedan	$52.85 mo
Fairlane 500 Club Sedan	$57.93 mo
Station Wagon	$58.60 mo

YOUR OLD CAR DOWN OR SMALL DOWN PAYMENT
GEORGE $ MILLION CREDIT MANAGER
Harold Turner Ford MI 4-7500

REAL BARGAINS AT Oxford Mtrs.
619 S. Lapeer OA 8-2521

'56 CHEVROLET 4-DR. V8 [illegible] 1 owner. Low mileage. 1052 Myrtle. FE 8-8695

1954 CHEVY 1 OWNER. VERY clean. Low mileage. 2 new tires. Power Glide. EM 3-3428

'54 CHEV. BEL AIR. 4 DR. P Glide. R & H. WW. A beautiful car. Only $695. R & R MOTORS 724 Baldwin FE 4-1529

IMPERIAL SEDAN
Just imagine yourself behind the wheel of this truly luxury car. Power equipped throughout including seat and windows. Factory installed chrome wire wheels set off the jet black paint. An older car of value will handle. $1295
Schutz Motors
912 S. Woodward, Birmingham

'55 CHRYSLER IMPERIAL SEDAN
Like new! POWER STEERING, 22,000 miles.
BRAID MOTOR SALES
34 YEARS FAIR DEALING CASS AT W. PIKE ST FE 2-0186

'52 CHRYSLER NEW YORKER convert. Exc. condition. MI 6-3566

EXECUTIVE CAR
We have in stock a 1957 DeSoto Fireflite Corporation owned, so you know it's had the best of care. New car guarantee, of course. An older car of value will handle. $2295
Schutz Motors
912 S. Woodward, Birmingham

1953 DESOTO SEDAN AUTO R&H Absolutely no money dn. Assume payments of $8.65 mo. Call Credit Mgr. Mr. Parks at MI 4-7500 Harold Turner Ford

Dodge, 1956
Solid Black with Red and White interior. WOW! what a combination? Completely equipped with radio, heater, white tires and automatic transmission and the very hot D-500 motor. An older car of value will handle. $1195
Schutz Motors
912 S. Woodward, Birmingham

SWEPT-WING DODGE
Brand new 58 Dodge 2-dr. sedan $2199
DODGE CARS & TRUCKS
STATT'S MOTOR SALES
89 M24 MY 3-2750 Lk. Orion

1953 Dodge $395
SCHUTZ
912 S. Woodward, B'ham

FOR QUALITY CADILLACS
Also a fine selection of other clean used cars. It's
Wilson Pontiac-Cadillac
1350 N. Woodward
B'ham MI 4-1930

'58 T BIRD, NEW, $3,782.58. ASK for George Million, Harold Turner Ford MI 4-7500

1953 FORD CUSTOM 2 DOOR $385 MA 4-1426

'51 FORD V-8 R&H, CLEAN. EM 3-0081 H. Riggins

'56 FORD 8 CYL 2-DR., A BEAUtiful little car. Only $695. R & R MOTORS 724 Oakland FE 4-3529

1955 FORD 2 DR. V-8 STD. NO money down. Payments of $11.71 week. Eddie Steele Ford FE 5-9204

1953 FORD 2-DR 6 STD. NO money down. Payments of $8.04 wk. Eddie Steele Ford FE 5-9204

'55 FORD CROWN VICTORIA Dechromed, good trunk door handles. Solid black. Perfect condition. $1,350. 35 Madison St. Apt 4 Clarkston MA 5-5871 after 5 p.m.

DON'T MISS THIS!!
'54 PONTIAC Chieftain 4 Dr. Sedan. R&H Hydra. W-W $495
'54 BUICK Super 4 Dr. Sedan. R&H Dyna. 2 tone. W-W. P-Steering and P Brakes $745
'55 BUICK 2 Dr. Riviera R&H Dyna. W-W. 2 tone paint $1095
'54 CHEVROLET Bel Air 4 Dr. Sedan. R&H. P Glide. 2 tone $695
'51 CADILLAC 4 Dr. Sedan. R&H. Hydra. Many extras $495
Community Used Cars
804 N. MAIN OL 2-9311 ROCHESTER, MICH.

TIZZY by Kate Osann



Mother, how would you like a blue floor?

For Sale Cars 91

1958 FORD $149.95 DOWN. $45.10 Mo. Call Bob Burr at Eddie Steele Ford FE 5-9204

1955 FORD F-LANE 4 DR. V-8 Std. No money down. Payment of $13.38 Wk. Eddie Steele Ford FE 5-9204

1955 FORD WAGON FOM R&H A-1 cond. EM 3-4775

'49 FORD — GOOD SHAPE. R&H $125 FE 8-9972

1951 FORD VERY CLEAN. GOOD transportation. EM 3-0117

NO DOWN PAYMENT
1953 Ford 2-dr. Very sharp car. Assume small monthly payments of $27.24. Lucky Auto Sales. 193 S. Saginaw FE 4-2214

'57 OLDS 4-DR. HTOP $2,195
'57 DODGE 4-DR. $1,695
'57 FORD STA. WGN. $1,795
ALSO LARGE SELECTION OF '53s AND '54s
TAYLOR CHEVROLET SALES
MA 4-1561 WALLED LAKE

Today Only!
1956 Studebaker Champion 4-dr. 6 with overdrive. Spotless throughout. 1 owner, low mileage. $995
MANY MORE TO CHOOSE FROM AT HOUGHTEN & SON
YOUR FRIENDLY OLDSMOBILE AND GMC TRUCK DEALER
SEE OUR FOREIGN CARS Jaguar, Austin Healy, Morris, M.G., Austin, Porsche, Alfa Romeo
528 N. MAIN ROCHESTER OL 1-9761

'53 FORD V8 EXC. CONDITION $475 FE 5-5073

'54 FORD CUSTOM 2 DR. 6 CYLinder. Overdrive. R & H. Economy plus. Any old car down. Tom Bohr, Inc. MU 4-5155

HAUPT Pontiac Sales
'57 Pontiac Superchief 4 dr wagon. R&H. Hydra., power brakes, exc. cond.
'55 Pontiac wagon R&H power steering & power brakes. Hydra., low mileage.
'55 Pontiac 4 dr sedan R&H Hydra.
'55 Pontiac 4 dr sedan Hydra.
Also transportation specials
N. Main St. Clarkston Open Nights 'til 9 MAple 5-5566 or MAple 5-1141

1954 FORD 4 DR. 6 R&H WW FOM. 2-tone. Very good tires. New brakes & exhaust system. EM 3-2616

"OK" QUALITY USED CARS AL HANOUTE CHEV. BUICK LAKE ORION, MICH. MY 2-2411

HARDTOP RACE CAR AND trailer. Same at French's Landing. FE 4-1250

1953 FORD $345
SCHUTZ
912 S. Woodward B'ham

BUICK
Better Buy Used Cars
'57 Chevrolet 4-Dr. $1895 STATION WAGON 8 cylinder radio, heater, powerglide. A real sharpie!
'54 Buick Wagon $1195 RADIO, heater, power steering, brakes and a one-owner.
'53 Chevrolet 4-Dr. $545 BEL AIR SEDAN, radio, heater and powerglide.
'56 Buick Sedan $17[illegible] ROADMASTER fully equipped with power steering, brakes and seat.
'54 Pontiac 4-Dr. $995 STARCHIEF CUSTOM SEDAN fully equipped with power steering, brakes and a one-owner.
'56 Ford 2-Dr. $1095 CUSTOMLINE, V-8 radio, heater, Fordomatic.
'57 Buick 2-Dr. $2095 SPECIAL HARDTOP radio, heater, dynaflow, real clean.
'57 Buick Sedan $1995 SPECIAL 4 DR radio, heater, dynaflow. Another Oliver Special.
'53 Olds 88 $695 SEDAN radio, heater, Hydramatic, tu-tone blue, a real sharpie!
'54 Ford 2-Dr. $695 CUSTOMLINE SEDAN, V-8 radio, heater and Fordomatic.
OLIVER BUICK
210 Orchard Lake Ave. FE 2-9101. Open Eves.

For Sale Cars 91

'57 FORD 4 DOOR SEDAN CUStomline R & H, white sidewalls, standard shift, V8. Take over payments $60.59 per mo. [illegible]

1954 FORD CONVERTIBLE $595
LARRY JEROME ROCHESTER FORD DEALER OL 1-9711

1953 Hudson Hornet $445
SCHUTZ
912 S. Woodward B'ham

1951 KAISER MANHATTAN Overdrive, good tires, runs good. $95 full price. THE BARGAIN LOT Hunter Blvd. at Haynes, Birm. MI 6-4456

1957 HILLMAN STATION WAGON. Your car or cash for equity. Payments of $11.55 Wk. Eddie Steele Ford FE 5-9204

LINCOLN, 1954
Here's a Capri Coupe that is in new condition. Fully power equipped & it drives right! Ermine White outside with matching Black & White leather trim. Hurry! An older car of value will handle. $895
Schutz Motors
912 S. Woodward, Birmingham

1949 Mercury $149
SCHUTZ
912 S. Woodward B'ham

R & C RAMBLER
Our Slogan We can beat any deal EM 3-0142
SPECIAL '55 Rambler 4 dr custom with overdrive. Shiny black. Only 20,000 miles. Like new. R & C MOTOR SALES 8 a.m. 'til 9 p.m.

PONTIAC AUTO BROKERS

'56 Ford Fairlane FOM R&H	$1095
'55 Pontiac Starchief 4 dr.	$ 995
'53 Ford Wagon 9 pas. FOM	$ 845
'54 Pont. Deluxe 2-dr. Hydra	$ 745
'53 Buick Super V-8 Nice	$ 695
'54 Chevy Panel Clean	$ 595
'53 Chevy R&H 2-dr. Bel A	$ 545
'52 Buick 2 dr. Std. trans.	$395
'51 Plym. Station Wagon	$ 395
'52 Pont. R&H Hydra Cat.	$ 395
'52 Dodge Conv.	$ 345
'50 Olds 2-dr. Nice	$ 195
'50 Chevy 2-dr.	$ 95

1260 N. Perry-Madison FE 4-9100

'52 NASH METRO
A 2-door club coupe with rear seat. A swell spot for those youngsters. You can't afford to overlook this sharp gas miser R&H, W-W
NOW $527
WE TRADE UP OR DOWN
RIEMENSCHNEIDER ENGLEHART
232 S. Saginaw FE 2-9131

1951 RAMBLER H-TOP CLEAN. No money down. Payments of $9.37 Wk. Eddie Steele Ford FE 5-9204

Clearance Sale
'54 JEEP WRECKER Was $695 Now $495
'53 HUDSON Was $595 Now $395
'56 FORD Was $1295 Now $995
'55 BUICK HARDTOP Was $1395 Now $1095
'51 CADILLAC Was $695 Now $495
'54 PONTIAC Was $895 Now $495
'53 BUICK Was $745 Now $495
'51 NASH Was $195 Now $95
'53 PONTIAC Was $645 Now $445
'54 BUICK Was $995 Now $795
'53 PONTIAC Was $695 Now $495
'56 BUICK Was $1795 Now $1595
'55 BUICK HARDTOP Was $1395 Now $1245
'55 PACKARD Was $1395 Now $1095
'54 INTERN'L PICKUP Was $795 Now $595
'53 PLYMOUTH Was $295 Now $195
'57 FORD Was $1695 Now $1395
Community Used Cars
804 N. MAIN OL 2-9311 ROCHESTER, MICH.

For Sale Cars 91

'52 MERCURY MONTEREY, 4 DR. 2 tone, R&H, 5 new tires. Good condition. EM 3-0315

'57 RAMBLER, CUSTOM, CROSS Country, 4 dr., Station Wagon, 1 owner 6,000 actual miles. Practically new. An excellent buy. R & R MOTORS 724 Oakland Ave. FE 4-3529

Get Wise, Economize "GO"
RAMBLER
NEW & USED CARS
BILL SPENCE
RAMBLER SALES & SERVICE 211 S. Saginaw FE 5-9297

'50 OLDS RECENTLY OVERhauled motor. $135. FE 2-1403

1951 OLDS 88 2-DR HYDRA R&H Absolutely no money dn. Assume payments of $11.46 month. Call Credit Mgr. Mr. Parks at MI 4-7500 Harold Turner Ford

OLDSMOBILE
For top quality new car trade-ins come to
Suburban Mtrs.
OLDS DEALER 565 S. Woodward Birmingham

1952 OLDS H-TOP 98 HYDRA. NO money down. Payments of $9.37 Wk. Eddie Steele Ford FE 5-9204

WILL SACRIFICE '53 Packard. White wall tires, R&H, Auto trans. Green $225. OL 1-0354

FACTORY BRANCH
'57 PLYMOUTH BELVEDERE 4 DOOR Radio & Heater. Push button drive. W-Walls. BLACK & WHITE paint. Low mileage. $1495
PONTIAC RETAIL STORE
65 MT. CLEMENS ST. FE 3-7117 BEHIND THE POST OFFICE

CAR PAYMENTS TOO BURDENsome? Let us help you adjust to some less expensive model.
Lake Orion Motor Sales
M24 AT CLARKSTON RD FORD — MERCURY MY 2-2611

Plymouth, 1955
Work horse or pleasure car, this dual purpose wagon can fill the bill on either count. It has radio, heater, automatic transmission, white tires. An older car of value will handle. $795. Up to 24 months to pay.
Schutz Motors
912 S. Woodward, Birmingham

Plymouths 1958
$149 DOWN OR TRADE IN
TAXES AND '58 PLATES INCLUDED
ALL MODELS AVAILABLE
$47.50 PER MONTH
SPECIAL PAYMENT PLAN
CALL OR ASK FOR EDDIE NICHOLAS AT MIdwest 6-5300 SCHUTZ MOTORS

For Sale Cars 91

HURON MOTOR SALES
ALWAYS A GOOD SELECTION OF USED CARS
952 W. HURON FE 2-2641

'57 PLYMOUTH SPORTS COUPE. $200 & take over payments. FE 4-6918

'48 PLYMOUTH WILL SELL OR trade for later model car. OR 3-3197

1952 PLYMOUTH 4-DR. R & H Absolutely no money dn. Assume payments of $7.52 mo. Call Credit Mgr. Mr. Parks at MI 4-7500. Harold Turner Ford

PLYMOUTH, 1955
Belvedere 4 dr. with all the factory equipment that's available. Power steering, brakes, seat and windows. You drive it and you'll buy it. An older car of value will handle $795.
Schutz Motors
912 S. Woodward, Birmingham

1947 Pontiac $49
SCHUTZ
912 S. Woodward, B'ham

'53 PONTIAC 2 DR. HYDRA R & H. Clean inside & out. $400. 233 W. Pike.

1955 PONTIAC 4 DR. $975 EXCELlent condition. Ph. FE 5-7940

1956 PONTIAC STARCHIEF FULly equipped, low mileage, 1 owner. FE 4-0122

STOP
'57 Chevrolet 210 V-8 4-dr. Wagon 7,000 Miles. Auto. $1895
'57 Met Hardtop 4,000 miles $1345
'57 Ford Fairlane 500 Power steering. Automatic $1795
'57 Austin 4-Dr. Like new $1165
'57 Rebel Overdrive 8,000 miles. Sharp
'56 Rambler sedans, 2 to choose from $1345
'56 Rambler wagon Automatic Power brakes 2 shining beauties, from $1495
'57 Ford Country Squire 9 passenger Power steering & brakes $1995
'57 Rambler wagons. Six's or V-8's from $179[illegible]

SHOP
'57 Rambler custom 4-dr sedan FACTORY OFFICIAL CAR Loaded with accessories
'55 Ford 4-dr V-8. Automatic Wagon $1095
'55 Rambler Wagons 2 to choose from $1095
'57 Plymouth 2-dr. Beauty. 3 days only $1295

SAVE
'52 Statesman, 2-dr. Overdrive. Nice $345
'53 Desoto Power steering & brakes. Auto. $475
'52 Ford V-8 Overdrive Wag. $395
'53 Pontiac Hardtop. Auto. $495
'54 Pontiac 4-dr 1 owner. Sharpie $695
'54 Rambler 4-dr. Red & white Beauty $695
'54 Ford V-8 4-dr. Customlined $1095

Pre-Spring Specials
Must be sold by Midnight of the 22nd
'53 Ford 2-dr. Mainline. 6 Just $150.45
'53 Statesman 2-dr. Overdrive Just $244.35
'50 Chrysler Sportsman coupe Just $165.55
'51 Oldsmobile 4-dr Auto. Just $133.85
Birmingham Nash
666 WOODWARD COMPLETE PARTS & SERVICE MI 6-3900 JO 4-6790

For Sale Cars 91

1952 PONTIAC. EXC. CONDITION FE 4-9123

'55 PONTIAC CATALINA, HYDRA. R&H. Power brakes, new WW tires, battery & brakes. Exc. paint. After 5 FE 5-6948

'53 PONTIAC DELUXE 4 DR SEdan, hydra., R&H, good nylon tires. Priced right. $495. 2595 Auburn. FE 5-5840

FACTORY BRANCH
'54 PONTIAC 2 DOOR Radio, Heater, W-Walls, Hydramatic, BRONZE & WHITE paint — Sharp! $695
PONTIAC RETAIL STORE
65 MT. CLEMENS ST. FE 3-7117 BEHIND THE POST OFFICE

1955 PONTIAC CATALINA HARDtop only 14,000 miles, 1 owner, must sell. Full equipment. OR 3-7497

The Price Is Right
1952 Pontiac $195
1952 Oldsmobile $145
1950 Chevrolet $90
Roger's Sales & Service 695 Auburn Ave FE 2-9555

CLEAN '52 PONTIAC HYDRA 4 dr. Excellent condition. $350. See at 263 Michigan or call FE 4-3419

'56 PONTIAC CATALINA R & H, Hydra. P. Steering, P. Brakes. 2 tone, WW, 1 owner, low mileage. A beautiful car. Only $1,395. R & R MOTORS 724 Oakland FE 4-3529

'47 PONTIAC, '47 HUDSON, '52 Ford, '51 Lincoln. Call FE 2-4794.

1958 PONTIAC CATALINA COUPE 1100 Mi. Full power. Will take clean older car in trade. OR 3-2940

1952 Pontiac $295
SCHUTZ
912 S. Woodward, B'ham

NO DOWN PAYMENT
1953 Studebaker Starlite coupe. Very clean. Assume monthly payments of $23.56. Lucky Auto Sales, 193 S. Saginaw FE 4-2214

1951 STUDEBAKER 8 CYLINDER 2-dr. Overdrive & heater. WW tires. This car is from California. Not a rust spot on it. Sharp. Only $295
Roger's Sales & Service 695 Auburn Ave FE 2-9555

1952 STUDE SEDAN AUTO V-8 R&H Absolutely no money dn. Assume payments of $8.65 mo. Call Credit Mgr. Mr. Parks at MI 4-7500 Harold Turner Ford

ECONOMICAL
UP TO 29 MILES A GALLON
Studebaker Scotsman
6 passenger full size, full powered sedans and station wagons, from $1,795 including heater, defroster, turn signals, spare tire, service policy and guarantee.
Mazurek Motor Sales
Corner S. Blvd. & S. Saginaw 8 a.m. to 8 p.m. FE 4-9587

'46 WILLYS 4 WHEEL DRIVE Jeep. Motor overhauled. $365. FE 3-9390

1954 WILLYS AERO DELUXE 2 dr. sedan auto. Ideal second car. Up to 24 MPG. Only $495. FE 4-0900

WANT TO
$AVE - $AVE - $AVE
ON A
GOOD USED CAR
THEN,
COME SEE "CY"
ANYTIME — THE
PRICE IS RIGHT
AND
"You'll Like Our Deal"
LISTED BY STOCK NUMBERS

Stock No.	Car	Price
5538	'57 FORD Convertible	$1995
5721	'57 FORD 2-Door	$1295
5606	'56 FORD Station Wagon, 4-Door	$1345
5626	'56 BUICK Hardtop	$1395
5488	'55 CHEVROLET Station Wagon	$1095
5740	'55 BUICK Convertible	$1245
5573	'55 PLYMOUTH 2-Door	$ 695
5745	'55 CHEVROLET 2-Door	$ 695
5669	'54 CHEVROLET 2-Door	$ 495
5753	'54 FORD 2-Door	$ 495
5707	'53 PONTIAC 4-Door	$ 495
5746	'53 FORD 2-Door	$ 395
5752	'52 CHEVROLET 2-Door	$ 295
5743	'52 BUICK 2-Door	$ 345
5734	'51 MERCURY 4-Door	$ 195

IF YOU HAVE A USED CAR TO SELL — WE ARE PAYING
$$$ TOP DOLLAR $$$
FOR CLEAN USED CARS
50-50
30 DAY GUARANTEE
"Cy" Owens
Your Friendly FORD Dealer
147 S. Saginaw St.
FE 5-4101 FE 5-3588
Open 8 A.M. to 9 P.M.

GET THE
JUMP
ON
SPRING
Buy Now!
AND AVOID THE
Rise In Prices
COME OUT AND LOOK OUR CARS OVER - WE BELIEVE WE HAVE THE
CLEANEST SELECTION
of '50 - '55 models in town

'57 "PORSCHE" Speedster Convertible
'55 CHEVROLET Bel Air ....$ 995 — Low Mileage. W Walls. Radio & Heater.
'53 FORD Ranch Wagon ....$ 695 — V-8 Engine. Radio & Heater. Very clean.
'54 PONTIAC Starchief ....$ 795 — Hydramatic. Power Brakes. W Walls. Radio & Heater
'52 RAMBLER Station Wagon ....$ 345 — Gas Mileage Plus!!!
'52 PONTIAC Catalina ....$ 695 — All accessories. One of our sharpest
'53 CHEVROLET Bel Air ....$ 595 — Very clean. Drives like new
'53 PONTIAC Catalina Hardtop ....$ 695 — Hydramatic, Radio & Heater. W/Walls. EZ Eye glass
'54 FORD 4-Door 6 ....$ 645 — No rust, very clean. Drives perfectly.
'53 DODGE Coronet V-8 ....$ 395 — Auto Transmission. Radio & Heater
'52 CADILLAC "62" ....$ 695 — 4-DOOR - Hydramatic. Radio & Heater. Clean
'53 NASH 4-Door Sedan ....$ 395 — Makes into full-sized bed. Heat and music too
'53 PLYMOUTH Club Coupe ....$ 395 — O-Drive. Radio & Heater
'53 FORD V-8 ....$ 595 — CUSTOMLINE 2-Door. Radio & Heater
'53 FORD 4-Door ....$ 495 — Fo-O-Matic. Radio & Heater. V-8
'53 CHEVROLET 2-Door ....$ 545 — BEL AIR - Radio & Heater. Very good tires.
'51 PONTIAC 4-Door ....$ 345 — ONE-OWNER - Hydramatic, Radio & Heater
'51 CHEVROLET ....$ 295 — 90-DAY GUARANTEE - Powerglide. Very good condition.
'50 PLYMOUTH ....$ 165 — Radio & Heater. Very reliable transportation

COME IN AND TEST DRIVE ANY ONE OF OUR AUTOMOBILES - YOU'LL BE GLAD YOU DID!
AUBURN
MOTOR SALES
Pike At E. Blvd.
ASK FOR: WARREN HAIRE, owner, or WIL CROSBY
FE 3-7471

JEROME'S
"BRIGHT SPOT"
OFFERS
TRANSPORTATION BARGAINS
Listed below are 15 of our low priced economy specials ideally suited for a second car for driving to work or to leave home for the little Dove.

$195 — '53 Hudson 4-dr. Sedan, dark blue, good rubber, radio, heater, good tires, starts every time.

$495 — '53 Ford Victoria Hardtop V-8, no rust, new low price for a good '53 model.

$795 — '51 Buick Roadmaster Riviera Hardtop. This is no mistake. 16,000 actual miles makes this car outstanding bargain, good trade-in allowance.

$295 — '41 Ford Custom Hot Rod. Previous owner says over $900 spent on engine alone. Priced to move. See it and you'll buy it.

$95 — '40 Ford Sedan, good motor. Clean inside and out.

$195 — '51 Nash 2-Dr., good paint, attractive looking and easy on the gas.

$445 — '53 Chevrolet 4-Dr. 210 series, radio, heater, no money required down. 24 months on balance.

$295 — '53 Dodge 2-Dr. Has small ding in grill but runs and looks good.

$395 — '53 Ford V-8, Fire Engine Red Convertible. Spring is here, so let's enjoy it.

$295 — '52 Buick Sedan, started good all winter long, automatic shift.

$795 — '54 Pontiac Starchief 4-Dr., radio, heater, hydramatic, white tires, spotless paint, clean interior. $225 or your old car down.

$395 — '52 Pontiac Sedan, radio, heater, hydramatic, good chrome, ready to roll.

$995 — '54 Olds Rocket 88 4-Dr. Sedan, hydramatic, radio, heater, one word describes this car . . . sharp.

$345 — '52 Chevrolet 2-Dr. Deluxe, 2-tone blue, radio, heater.

25 — transportation specials available for your selection.

Plus 60 other fine cars to choose from. Free candy for the kiddies.
Lot open 'til 10 p.m. daily, 6 p.m. on Saturdays.

JEROME'S "Bright Spot"
OLDS-CADILLAC DEALER
Orchard Lake at Cass
FE 8-0488 Open 'Till 10 p.m.

'Answer, Please!' Gives Audience the Facts It Wants

--Today's Radio Programs--

WJR, (760) CKLW, (800) WWJ, (950) WCAR, (1130) WXYZ, (1270) WPON, (1460) WJBK, (1490)

TONIGHT

6:00—WJR, News
WWJ, News
WXYZ, Wattrick, McKenzie
CKLW, News, Chase
WJBK, News
WCAR, Sports Page
WPON, Music With Mason

6:30—WJR, Dinner Date
WWJ, News, Maxwell
WXYZ, Daly
CKLW, Lewis, Album Time
WJBK, Jack the Bellboy
WCAR, News, Patrick

7:00—WJR, Guest House
WWJ, News, Maxwell
WXYZ, E. P. Morgan
CKLW, F. Lewis Jr.
WPON, Mason

7:30—WWJ, Three Star Extra
WXYZ, M. Griffin
CKLW, Heatter, Music Nom.
WJBK, Income Tax

8:00—WJR, Amos, Andy
WWJ, Nightline
WXYZ, M. Shorr
CKLW, Album
WJBK, News, Bellboy

8:30—WJR, Answer Please
WWJ, News, Nightline
CKLW, Theater

9:00—WJR, News, Music
WWJ, Nightline
CKLW, Bible
WJBK, News, Bellboy
WCAR, News

9:30—CKLW, Scotland Yard
WJBK, Sound Off

10:00—WJR, Symphony
WWJ, Kostelanetz
WXYZ, H. Anderson
CKLW, News, Knowles
WJBK, Stereo, Sound

10:30—WJR, Great Challenge
WWJ, News, Family
WXYZ, M. Shorr
CKLW, News, Knowles
WJBK, Bellboy

11:00—WJR, Sports
WWJ, NBC Bandstand
WXYZ, News, Surrell
WJBK, News, Casey
CKLW, News, Knowles
WCAR, News
WPON, Sports and News

11:30—WJR, Music
CKLW, News, Knowles
WJBK, U-D Mag.
WPON, Music With Mason

FRIDAY MORNING

6:00—WJR, News, Melody
WWJ, News, Roberts
WXYZ, Fred Wolf
CKLW, Rooster Club
WJBK, Tom George
WCAR, News, Sheridan
WPON, Country Roundup

6:30—WJR, Voice of Agricit.
CKLW, Guy Nunn
WJBK, News, George
WPON, Early Bird, Sports

7:00—WJR, Dan Kirby
WWJ, News, Roberts
WXYZ, News, Wolf
CKLW, News, Toby David
WJBK, News, George
WCAR, News, Sheridan
WPON, Early Bird Club

7:30—WJR, Music Hall
WXYZ, News, Wolf
CKLW, News, David
WJBK, News, George

8:00—WJR, News, Guest
WWJ, News, Roberts
WXYZ, News, Wolf
CKLW, O'Dell, David
WJBK, News, George
WCAR, News
WPON, News, McKinnon

8:30—WJR, Music Hall
CKLW, News, David
WJBK, News, George

9:00—WJR, News, Mrs. Page
WWJ, Faye Elizabeth
WXYZ, Breakfast Club
CKLW, News, David
WJBK, News, George
WCAR, News, Martyn
WPON, News, Lewis

9:30—WJR, Jack Harris
CKLW, News, M. Labbitt

10:00—WJR, Arthur Godfrey
WWJ, News, True Story
WXYZ, Jim Backus
CKLW, News, M. Morgan
WJBK, News, Reid
WCAR, News
WPON, America to Knees

10:30—WWJ, Don Ameche
CKLW, News, Davies
WPON, Chuck Lewis

11:00—WWJ, News, J. Wood
WXYZ, Paul Winter
CKLW, News, Davies
WJBK, News, Reid
WCAR, News
WPON, Don MacKinnon

11:30—WJR, Time for Music
CKLW, Hurley, Davies

FRIDAY AFTERNOON

12:00—WJR, Wm. Sheehan
WWJ, News, Maxwell
CKLW, Grant, Livestock
WJBK, News, Reid
WCAR, News, Thomas
WPON, News, MacKinnon

12:30—WJR, Time for Music
WXYZ, News, Winter
CKLW, News, Davies

1:00—WJR, P. L. Hayes
WWJ, Bob Maxwell
WXYZ, Merv Griffin
CKLW, News, M. Shoe
WJBK, News, Reid
WPON, Chuck Lewis

1:30—WJR, Dr. Malone
CKLW, Heatter, Davies

2:00—WJR, Wendy Warren
WWJ, News, Confessions
WXYZ, Merv Griffin
CKLW, Grant, Davies
WJBK, News, Reid
WCAR, News

2:30—WJR, Cpl. Next Door
WWJ, One Man's Family
CKLW, News, Shift Break
WPON, Don Zee Show

3:00—WJR, Helen Trent
WWJ, Five Star Matinee
WXYZ, Ed McKenzie
WJBK, News, McLeod
WCAR, News, Page

3:30—WJR, House Party
WWJ, Woman in House
WXYZ, News, McKenzie
CKLW, News, Chase

4:00—WJR, Parade of Bands
WWJ, News, Deland
WXYZ, Sports, McKenzie
CKLW, News, Godfrey
WJBK, News, McLeod
WCAR, News, Page

4:30—WJR, Music Hall
WWJ, Jim Deland
WXYZ, News, McKenzie
CKLW, News, Chase

5:00—WJR, Philip Lenhart
WWJ, News, Deland
WXYZ, Sports, McKenzie
CKLW, Sports, Chase
WJBK, News, McLeod
WCAR, Godfrey
WPON, Music With Mason

5:30—WJR, Music Hall
WXYZ, News, McKenzie
CKLW, News, E. Chase
WJBK, Sports, McLeod
WPON, Sports

--Today's Television Programs--

Programs furnished by stations listed in this column are subject to change without notice

Channel 2—WJBK-TV Channel 4—WWJ-TV Channel 7—WXYZ-TV Channel 9—CKLW-TV

TONIGHT'S TV HIGHLIGHTS

6:00 (7) Mr. Danger.
(9) Popeye.
(4) News: Williams.
(2) Racket Squad.

6:15 (4) Weather: Eliot.

6:20 (4) Box Four.

6:30 (7) N. Orleans Police.
(9) Sky King.
(4) Marriage Counsel
(2) News: LeGoff.

6:40 (2) Weather: Phelps.

6:45 (2) News: Edwards.

7:00 (7) Sports Parade.
(9) Boots, Saddle. Indian Adventure.
(4) Mich. Outdoors.
(2) Silent Service.

7:10 (7) Weather.

7:15 (7) News: Daly.

7:30 (7) Circus Boy. Adventure: Wealthy widow hires circus for private engagement party.
(9) Million Dollar Movie Drama: Charles Laughton, "Canterville Ghost." ('44)
(4) (color) Tic Tac Dough
(2) Sgt. Preston. Adventure Indian chief goes on war-path.

8:00 (7) Zorro. Adventure: Honest soldier thwarts magistrate's plans to overthrow government.
(4) Groucho Marx.
(2) Richard Diamond. Adventure: Model claims she posed for "ancient" Greek statue.

8:30 (7) Real McCoys. Comedy: Grandpa's birthday mix-up dismays the McCoys.
(4) Dragnet. Adventure: Forgers duplicate company payroll checks.
(2) (color) Shower of Stars. Jack Benny with guests Van Johnson, Zsa Zsa Gabor, Patty McCormack, Hermione Gingold, Gorgi Grant.

9:00 (7) Pat Boone. Gertrude Berg, French singer Genevieve.
(9) Command Performance. Robert Taylor, "Waterloo Bridge." ('40).
(4) People's Choice. Comedy: Sock angles to get practical joker's land to start highway.

9:30 (7) Navy Log. Adventure: U.S., Communists battle over the return of captured U.S. pilot.
(4) Ernie Ford. Actor Akim Tamiroff.
(2) Playhouse 90. Dana Andrews, Anne Baxter in live TV drama debuts. "The Right-Hand Man" probes the bittersweet success of movie talent tycoon (Andrews) and his neglected wife (Miss Baxter). Leslie Nielsen co-stars.

10:00 (7) Make Me Laugh. Panel show debut: Three comedians — Sid Gould, Buddy Lester, Henny Youngman—try to make studio audience contestants laugh.
(4) (color) Rose Clooney. Mel Torme.

10:30 (7) Realm of Wild. Fishing in Quebec and New Brunswick.
(4) Jane Wyman. Drama: Stepfather almost murders his child's teacher.

11:00 (7) Soupy's On.
(9) National News.
(4) News: Wikamp.
(2) News: LeGoff.

11:15 (9) Weather.
(4) Weather. Eliot.
(2) Miss Fairweather.

11:20 (9) Starlight Theater. Mystery: Patrick Holt, "Golden Link." ('54)
(4) Sports: Parker.
(2) Sports Final.

11:25 (2) Nightwath Theater. Ida Lupino, "Ladies in Retirement." ('41)

11:30 (7) Night Court.
(4) Jack Paar.

FRIDAY MORNING

6:50 (2) Meditations.

6:55 (2) On the Farm Front.

7:00 (2) T. V. College.
(4) Today.

7:30 (2) Cartoon Frolic.

8:00 (2) Captain Kangaroo.
(7) Cartoon Carnival.

8:30 (7) Big Show.

8:45 (2) Cartoon Classroom.

9:00 (4) Romper Room.

9:25 (2) News.

9:30 (2) Ladies Day.
(4) Amos 'n' Andy.
(7) Our Friend Harry.

9:55 (9) Billboard.

10:00 (2) Garry Moore.
(4) Dough Re Mi
(9) Movie.

10:30 (4) Treasure Hunt.

11:00 (4) Price Is Right.

11:25 (7) News.

11:30 (2) Dotto.
(4) Truth or Consequences.
(7) Robin and Ricky.
(9) Howdy Doody.

11:45 (7) Noontime Comics.

FRIDAY AFTERNOON

12:00 (2) Hotel Cosmopolitan.
(4) Tic Tac Dough.
(9) Hidden Pages.

12:15 (2) Love of Life.

12:30 (2) Search for Tomorrow.
(4) It Could Be You.
(7) The Erwins.
(9) Myrt and Doris.

12:45 (2) Guiding Light.

1:00 (2) Susie
(4) Movie.
(7) My Little Margie.
(9) Movie.

1:30 (2) As The World Turns.
(7) Topper.

2:00 (2) Our Miss Brooks.
(7) Lady of Charm.

2:25 (4) Faye Elizabeth.

2:30 (2) House Party.
(4) Kitty Foyle.

2:35 (9) Theater 15.

2:50 (9) News.

3:00 (2) Big Payoff.
(4) (color). Matinee Theater.
(7) American Bandstand.
(9) Open House

3:30 (2) Verdict Is Yours.
(7) Do You Trust Your Wife.
(9) Movie.

4:00 (2) Brighter Day.
(4) Queen for a Day.
(7) American Bandstand

4:15 (2) Secret Storm.

4:30 (2) Edge of Night.
(9) Laff Time.

4:45 (4) Modern Romances.

5:00 (2) Detroit Bandstand
(4) I Married Joan.
(7) The Buccaneers.
(9) Looney Toons.

5:30 (2) Beat the Clock.
(4) Files of Jeffrey Jones.
(7) Mickey Mouse Club.
(9) Serial Theater.

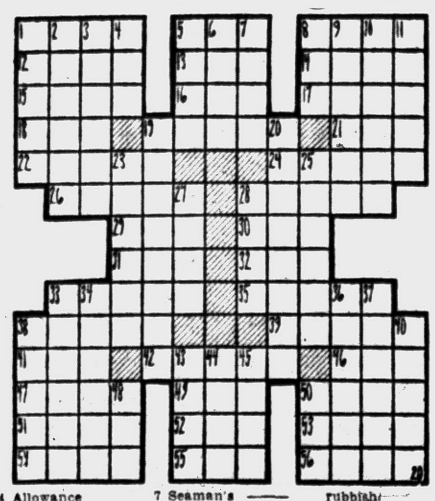

ACROSS

1 Log float
5 —— boat
8 Lateen-rigged Arab vessel
12 Martian (comb. form)
13 Before
14 Facility
15 Municipality
16 King of Judah (Bib.)
17 Assam silkworm
18 East (Fr.)
19 Poignant
21 Brythonic sea god
22 Rent anew
24 Bellows
26 Sundanese Negroids
28 Farm buildings
29 —— lines on a ship
30 Possess
31 Friend (Fr.)
32 Winglike part
33 Tardier
35 Four-parted (comb. form)
38 Oriental guitar
39 Staggers
41 Lawyer (ab.)
42 "Red —— in the sunset"
46 River islet
47 Medical suffix
49 Fish
50 Feminine appellation
51 Fiddling Roman emperor
52 Scottish river
53 Soothsayer
54 Allowance for waste
55 Drink made with malt
56 Formerly

DOWN

1 Speedster
2 Gets up
3 Condition
4 Plaything
5 Group of players
6 —— Major
7 Seaman's —— rubbish
8 English river
9 County in Kentucky
10 Willows
11 Has on
19 Tramp ——
20 Fishing ——
23 Printing mistakes
25 Embellished
27 Mix
28 Sail ——
33 Scattered
34 Dress
36 Peruser
37 Straightens
38 Sanctified person
40 Begin
42 Opera by Verdi
44 False god
45 Smooth
48 Drunkard
50 Mariner's direction

Athens to Build Acropolis Anew

Birthplace of Freedom, Ancient Agora Center, to Be Reconstructed

ATHENS — The Acropolis, cradle of classical Greece, is in for a face-lifting. A new road now rings the ancient citadel, and plans, cut short by war and strife, are now under way to restore its broken temples.

The Athenians have announced a desire to recreate the simple beauty of the Acropolis as the citizens of Pericles knew it in 440 B. C. The missing roof of the massive Parthenon, or Temple of Athena, for example, will be reconstructed, and the last remnant of its frieze will be preserved.

★ ★ ★

The vast market place or Agora, located below the Acropolis, is also being excavated. This square,

★ ★ ★

The Greek Government with the aid of the American School of cradle of western democracy, saw Zeno lecture to his Stoics and Socrates expound his radical views. Here, the Athenians did their shopping, talked politics and listened to their poets.

Slicing across the Agora was the Panathenaic Way, the route processions followed up to the Acropolis.

NETS 60,000 RELICS

A favorite meeting place in the ancient market place was the handsome Stoa of Attalus, an open-air gallery of cassic colonnaded beauty. The Stoa, like most of Athens, was razed to a crumbling ruin in 267 A. D. Its remains were lost beneath the accumulation of 18-odd centuries.

Classical Studies began to excavate the Agora a few decades ago. The Stoa was rebuilt, and thousands of relics were dug up at a cost of $3 million — half of it from John D. Rockefeller Jr.

Today, there are some 60,000 art objects on display at the Stoa Museum, Pan Amercian World Airways estimates. The relics range from a Spartan shield, a trophy of Athenian victory in 424 B. C., to a collection of ostracism ballots, tiles on which the Athenians scratched the names of potential dictators.

Disease Causes Low Grades?

MSU Research Team Says Lack of Study May Not Be Responsible

EAST LANSING (AP) — A disease called mononucleosis, and not lack of study, may be responsible for low grades made by some college students, a Michigan State University research team reported today.

The virus disease common to young aduts is characterized by general discomfort, fever, sore throat, aches and pains, headache, abdominal pain and sleepiness. One or several symptoms may occur.

★ ★ ★

A survey conducted by the staff of the MSU Hospital and compiled by Dr. Joe L. Saupe, of the Office of Evaluation Services, indicated that students hospitalized for the disease had a greater decrease in grades than those hospitalized for other reasons.

Of 31 cases studied during one term, 17 patients had lower grades after their illness than before and five withdrew.

The sickness is caused by an unidentified virus and sometimes is called "glandular fever."

★ ★ ★

Students call it "kissing disease" but Dr. C. J. Menzies, head of the MSU Health Services said "kissing does not seem any more related to mononucleosis than it is to any other contagious disease."

The hospital had about 85 cases of the disease last year but Dr. Menzies said he believed many mild cases never come to the attention of the hospital.

Cottonwood Fallout Scared Nevada Visitor

SANTA FE, N. M. (AP)—A visitor to this New Mexico city seemed uneasy recently when asking what the bits of white fluff floating over the town were. He was told it was the yearly fall of "cotton" from the city's many cottonwood trees.

He was relieved when told. He said he was afraid it might be some kind of a fallout from the Nevada nuclear tests.

Watchdog Fails to Bark, Hashish Maker Caught

MORRESBURG, S.A. — Simon Stuurman always ties his dog outside his house. But the other night a passing policeman saw the dog tied to the gate, 40 yards from the house. To find the reason, he went around the back way. Through a window he saw Stuurman making up small packets of hashish. Beside him was a pile of money.

In court, Stuurman paid a $1,100 fine, plus $100 for assaulting his wife because she dozed off when she should have been watching for policemen, plus a $40 fine for kicking the dog viciously because it had not barked when the policeman came along.

Answer to Previous Puzzle



Gypsy Gets Thousands Each Night for Talking

By EARL WILSON

NEW YORK — Gypsy Rose Lee's starting a lecture tour—aided by movies that tell her life story—and plays Town Hall next month. She'll earn $4,000 to $5,000 a night on the lecture, tentatively titled, "The Glamour Of It All." Her sister June Havoc has asked to be cut out of it—because it shows her in the Arthur Murray dance contest but doesn't show that she won.



WILSON

Jack E. Leonard was one of the funniest comedians in the world on the Steve Allen show; especially with these: "My wife bought three cocktail dresses and she doesn't even drink . . . I would stand up here and be funny all night but I don't want to spoil the format of this show."

Wilson Girl Zahra Norbo happened to walk into a dressing room both she and Carmen Basilio had been using at different times. "Don't let me in a room with a beautiful girl!" screamed Basilio. "I'm in training."

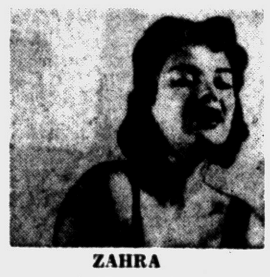

ZAHRA

Shirley Temple hopes to see "Seesaw," "The Music Man" and "Blue Denim" this week . . . Jack Carter figures today's the day to own a "Gaelecatessen"—on St. Pizza's Day.

THE MIDNIGHT EARL . . .

Frank Sinatra's out of the Miami show—bad throat. **Joe E. Lewis** and **George DeWitt** subbed . . . **Bob Hope** say's he's visiting Moscow unarmed: "I left my writers home". Cartoonist **Al Capp** underwent major surgery in Boston . . . Statuesque **Julie ("Li'l Abner") Newmar** visited a famed cafe, took off her shoes to dance and someone stole 'em.

★ ★ ★

Queen Elizabeth's dressmaker'll make a gown for **Liz Taylor**, for the opening of **Francoise Sagan's** "Broken Date" ballet . . . Actor **Jason Robards Jr.'s** being considered for the roles planned for **Humphrey Bogart**.

★ ★ ★

EARL'S PEARLS: Footnote on fashion from the Peter Kuntz Co.: "The girls with nothing much to stress will no doubt like the new sack dress." . . . **That's earl, brother.**

(Copyright 1958)

Says Summit Terms Unacceptable

Bulganin Charges West Rushing War Preparations

LONDON (AP) The Western Allies' most prolific and most troublesome pen pal charged today that the West is rushing war preparations while delaying a summit conference by insisting on discussion of unacceptable terms.

Soviet Premier Bulganin's fresh wording of old demands and accusations came in another letter to Prime Minister Macmillan, made public today.

★ ★ ★

Bulganin gave no hint that the Kremlin is willing to modify its conditions for the summit talks which it proposed originally. Progress toward the meeting of government heads is now stalled by the inability of the Soviets and the West to agree on either what will be talked about or the level at which to open preliminary negotiations.

Bulganin's letter replied to one Macmillan had sent him Feb. 8 in reply to one Bulganin sent him Jan. 9. Macmillan also wrote Bulganin Jan. 17 but that one answered a Bulganin letter of Dec 11.

★ ★ ★

This time the Soviet Premier wrote that the West is rushing "war preparations which cannot but worsen the international situation." He cited the recent agreement for U.S. intermediate range missiles to be based in Britain and plans to place the nuclear warhead weapons in some other nations of the North Atlantic Treaty Organization.

He said "it is now more than ever necessary to refrain from all measures of a military nature" which might complicate holding a summit conference.

Officials in London and Washington concluded that the main purpose of the letter was another attack on America's supplying nuclear missiles to its European allies. The request "to refrain" apparently meant the Allies should not modernize their defenses while waiting for Soviet summit promises.

Bulganin accused the West of delaying a summit conference by holding out for discussion of issues "known to be unacceptable."

President Eisenhower has proposed. Macmillan has endorsed and the Kremlin has refused discussions on restoration of political freedom in satellite East Europe and restrictions on use of the veto in the U.N. Security Council.

Bank of England Drops Interest Rate

LONDON (AP)—The Bank of England today reduced its interest rate from 7 to 6 per cent, allowing money to be borrowed at a lower rate. The result will be cheaper money throughout the sterling bloc.

The nationalized bank increased the bank rate to 7 from 5 per cent—the highest in 37 years—last Sept. 19 as one of the tough anti-inflationary measures of the Conservative government to protect the value of the pound sterling, the British currency.

Since that time the pound has strengthened on world financial markets.



WALTER CRONKITE

Radio Program Deals With Data

Walter Cronkite Finds Most of the Questions Concern Science

By CHARLES MERCER

NEW YORK (AP) — Possibly never before have so many Americans wanted to know so much about such a great variety of subjects.

★ ★ ★

One result of the growing desire for information is the emergence of Walter Cronkite on CBS-Radio in a program called "Answer, Please!"

Definitely not a quiz program, it bravely undertakes to toss nubbins of knowledge into the cavernous maw of the public mind five nights a week at 8:30.

The idea evolved naturally, Cronkite says, as a means of answering questions which listeners ask the year around. By the second week of the program's life letters were coming in at the rate of 6,000 weekly.

★ ★ ★

Radio is a much better means of answering questions than a TV program, says the television-seasoned Cronkite, because you can answer more questions more completely without making a production of each.

MORE COMPLICATED

Television would require a more complicated and costly operation—and the answers would be the same.

★ ★ ★

Thus far the predominating questions have concerned science in general and science in relation to world affairs.

Next come questions about the machinery of the U. S. government and provisions of the Constitution on various specific points.

Queries about the White House and the Eisenhower family have turned "Answer, Please!" researchers into experts on the presidential life.

★ ★ ★

Since the program began Cronkite has answered about 14 questions per broadcast, some of them at length.

VAGUE QUESTIONS

The specific questions are a cinch. But when someone asks: "Will we ever get ahead of Russia? Who will reach the moon first? Will we ever have war again? When will we get our satellite up?" Cronkite eases out of it by replying:

"If I knew, I'd be working for the Pentagon instead of CBS-Radio."

Hot Water in 2 Seconds

GREAT NECK, N. Y. — A new faucet water heater has been marketed by a Great Neck company, which says it will produce hot water in as little as 2 seconds, weighs less than 2 pounds, and can be adjusted to fit almost any faucet. It was designed particularly for summer homes, camps, and other places where hot water isn't readily available.

MUNTZ TV
SERVICE
Member of Electronics Association
FE 4-1515
C & V ELECTRO MART
158 Oakland
Open Daily 9 to 9

ANOTHER TV SALE at WALTON TV
"Get the Kids Their Own TV Set and Avoid the Battle of the Channel!"
52 Used TV Sets
$14.95 and Up

Terms on Some Sets! — 30-Day Exchange Period
WALTON RADIO & TV
515 E. Walton, Cor. Joslyn Rd. FE 2-2257

2-DAY BLITZ SALE!
BARGAINS GALORE
Starts 9 A. M. Friday—Ends 6 P. M. Saturday
Here Are But a Few:
• 17" Portable TV $119.95
• 21" Admiral TV $139.95
• Bendix Electric DRYER $99.45
• Gibson 8' Cu. Ft. Refrigerator $149.50
• G-E 21" Colored TV WITH BASE $349.95
• Console Hi-Fi (Name Brand) $149.95
DELIVERY AND SERVICE EXTRA
Hampton Electric Co.
825 West Huron FE 4-2525

DISCOUNTS
Sunbeam or G-E Hand Mixer Reg. $19.95 ..... Now $12.95
G-E Electric Fry Pan, including cord and metal cover, complete at $11.75
7x35 Center Focus Binoculars, coated lenses, incl. carrying case, reg $36 $22.50
Emerson 8 Transistor radio including batteries $39.95
G-E Roll-Around Vacuum Cleaner, including attachments $39.95
Hoover Vacuum Cleaner, including attachments $49.88
Bissell Shampoo Master, including 1 qt. shampoo, $16.93 value.... $10.95
Hours: Monday-Thursday 10 A. M. to 8 P. M.
Friday and Saturday 10 A. M. to 9 P. M. Closed Sunday
We Sell Wholesale to Everyone — Free 90 Day Layaway Year 'round
VERKLER DISTRIBUTING COMPANY
8238 Cooley Lake Rd., Union Lake Village EM 3-4381

Sagan Novel Becomes French Best Seller

PARIS — Young Francoise Sagan's novel, "A Certain Smile," which soold 420,000 copies, was France's best-selling book last year. It was followed by Romain Gary's "The Roots of Heaven," 162,000 copies.

The only American author represented among the top 20 best-sellers was Pearl Buck, who tied for 13th place with her "Imperial Woman." 60,000 copies.

U.S. Has 240,000 Licensed Attorneys

NEW YORK — According to the American Bar Association, the nation now has about 240,000 licensed attorneys, with 190,000 in practice. lawyers are said to be independent and the remainder working for firms or partnerships.

The approximately 50,000 non-practicing lawyers are working for trade associations, as executives in business concerns, or for schools, colleges, and fields related to law.

First Day His Worst

ALBUQUERQUE, N. M. (AP) — Beginning of school meant nothing but bad luck for Michael Feyen of Albuquerque. The first day of school, Mike's best friend — Dennis Drury — was hit by a car and suffered head injuries. A week later Mike lost a prize rod and reel at a fishing derby. Returning home from the derby, Mike discovered his new bike which he bought with summer earnings had been stoln.

Fire Engines, Police Car Crash on Way to Fire

ZANESVILLE, Ohio (AP)—It was a minor fire, but you should see the fire trucks.

The pumper was hit by a skidding car as it pulled out of Central Fire Station onto an icy Zanesville street. The aerial truck was rammed by another car as firemen backed it into the garage after the fire.

And a police cruiser, hurrying to the fire, was hit by a third car.

SEARS ROEBUCK AND CO.

SPRING SAVINGS SALE

STORE-WIDE SALE STARTS TODAY AT SEARS!... SAVE!

YOU SAVE 115.98

FREE BOAT TRAILER

BUY A BOAT AND MOTOR—GET A TRAILER FREE!

ELGIN 14' CEDAR STRIP BOAT 269.95
ELGIN 7½ H. P. OUTBOARD MOTOR 189.95
ELGIN 450-LB. BOAT TRAILER 115.98

A FULL $575.88 COMBINATION ALL FOR ONLY 459.90 Easy Terms
1st Payment June 1st

115.98 Elgin Boat Trailer Included When You Buy the Boat and Motor

Sporting Goods, Perry St. Basement



1st Payment on June 1st
Buy Now and Save! Payments Begin in June

Here's What You Get:

Elgin 14-ft. Cedar Strip Boat

Hollow and round compressed seam construction. Treated for dry rot ... with half frame oak floor. See it tomorrow!

7½ H.P. Outboard Motor

Depet gably engineered for outstanding performance at a price that's practical. It's an Elgin!

8-Inch Wheel Boat Trailer

Even smooth ride for your boat. 14 ft keel length, all steel, similar to picture.



21.95 ALLSTATE Clear Vinyl Plastic Seat Covers Installed 16.88

Enjoy the original beauty of your car upholstery without fear of dirt or wear. Heavy 12-gauge, clear plastic covers give showcase protection. Form-fitting. Wipe clean in a jiffy.



Comfort and Style in This ALLSTATE Scooter 298.95

EASY TERMS

Sleek, smooth-riding 4.80 HP scooter with rugged steel frame, delivers up to 75 miles per gallon. Top speed of up to 40 mph. In handsome Coronation Red and Old Ivory. Automatic clutch.

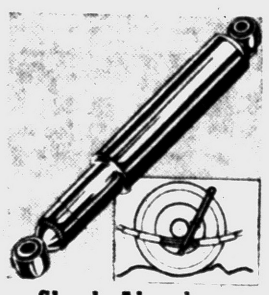

Shock Absorbers for a Smooth Ride

ONLY 4.79 Ea.

Monitor shock absorbers are your best with new ALLSTATE shock absorbers. Hydro-feel improved ride control.

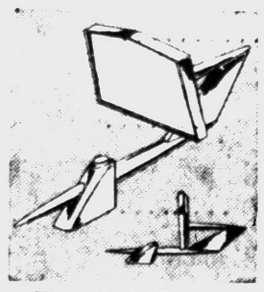

New ALLSTATE Rearview Mirror

Reg. 4.98 3.88

Jet stream styling combines beauty with safety! Mounts on body, fender. Triple chrome plated. Only at Sears!

ALLSTATE BATTERIES



Reg. 8.95 6.88 6-Volt and old battery

BACKED BY SEARS NATION-WIDE 15-MO. GUARANTEE

- Always sold factory-fresh
- Dependable, quick starting
- Long lasting Chem Set plates

Plastic-impregnated fibers between plates allow maximum flow of power—resist heat and cold for longer life, better service. Only at Sears!

30-MONTH GUARANTEE 6-Volt Reg. 14.95 11.45 exch.

36-MONTH GUARANTEE 6-Volt Reg. 17.45 13.45 exch.

48-MONTH GUARANTEE 6-Volt Reg. 19.95 14.95 exch.

BUY NOW ON SEARS EASY PAYMENT PLAN

Auto Accessories Dept., Perry St. Basement

CRAFTSMAN GUARANTEED QUALITY SOCKET SET

SAVE 14.96

- 5-pc. Open End Wrench Set
- 11-pc. ¼-inch Drive Set
- ⅜-inch Drive Sockets
- 3-inch Extension Bar
- ⅜-inch Drive Ratchet
- 10-inch Flex "T" Handle
- 16 ½-inch Drive Sockets
- 6-inch Extension Bar
- 4½ and 6-inch Screwdriver
- Hex Key Set
- 18-inch Speeder
- ½-inch Drive Ratchet
- 15-inch Flex "T" Handle
- Craftsman Hack Saw
- 10 Hack Saw Blades
- King-Size Pliers
- ½ and ⅝-inch Chisel
- 3/32 and ⅛-inch Punch
- #2 Phillips Screwdriver
- Metal Tool Box

Reg. 54.95 39.99 $4 DOWN

54-Pc. Socket Set Regularly $39.95 29.99

GUARANTEE
Craftsman tools are unconditionally guaranteed to be free from defective materials or workmanship. Any tool that fails to give complete satisfaction will be replaced without charge.
SEARS, ROEBUCK AND CO.



Low Cost 6½-Inch Electric Hand Saw

Reg. 36.95 29.99 $3 Down

Does the most demanding cutting jobs with ease. Rugged motor develops 1¼ HP. Cuts maximum of 45° angle.



Plastic Hydraulic Pump Oiler

Reg. 98c 77¢

Now you can lubricate all your appliances, tools etc. with the oiler that "Shoots like a squirt gun."



New 18-In. Power Mower Has Full 4-Cycle Engine

Reg. 64.50 54.88 5.50 DOWN

A Craftsman low-priced mower with all the big mower features at a new low price. Has easy action recoil starter, extra-large discharge shoot, and Briggs and Stratton engine. All in a rugged die-cast aluminum housing ... at Sears now!



24-Inch Craftsman 4-H.P. Riding Mower

Reg. 349.50 $249 Easy Terms

Powered by 4 HP engine. Has planetary transmission and clutch on steering wheel. 1-year guarantee.

Popular Broom Type Light Lawn Rake

Reg. 98c 77¢

Spring action protects lawns. 18 flexible spring wire tines in steel head. Enamel head, hardwood handle.

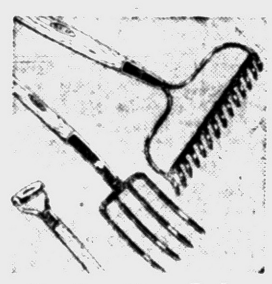

Dunlap Bow Rake and Spading Fork

Your Choice 1.88 Ea.

Now get the jump on summer with this gardening buy. 4-tine spading fork, Reg. 2.79, with "D" grip. Reg. 2.39 15-in. bow rake.



250-Lb. Water Filled Lawn Roller

24-Inch 14.95

- 18-in. lawn roller, 100 lbs. ... 12.95
- 18-in. aeration bars ... 6.95
- 24-in. aeration bars ... 8.49



Curved Blade Folding Pruner

Only 79¢

Imported from West Germany. 8-inch hardwood handle folds over curved 14-inch vanadium steel blade.

Double Edge ... 89c



Trash Burner with New Zipper Top

Only 1.89

New zipper-type top allows easy closing. Medium gauge wire, 26 inches high, 19-inch diameter.

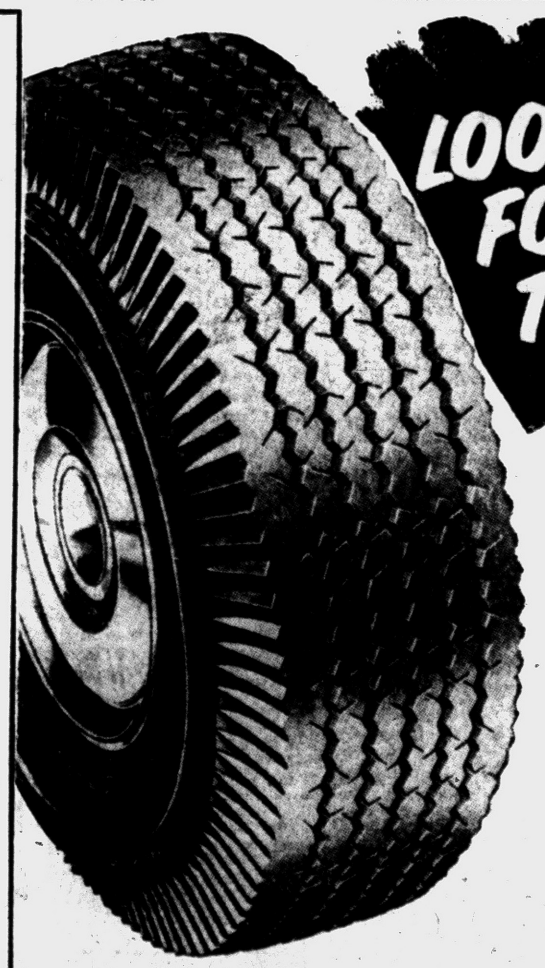

LOOK TO ALLSTATE FOR THE BEST TIRE BUYS!

ALLSTATE COMPANIONS

15 Mo. Guarantee
Reg. 17.25 No Trade-in Price

14.88 6.70x15 Tube-Type Blackwall Each, plus tax

AND YOUR OLD TIRE

- Unique chemical additive gives protection against sidewall cracking.
- Heat-resistant Bonded Rayon Cord withstands constant road poundings.
- Miracle X-41® Cold Rubber construction gives increased tire life.
- Triple-tested by Sears to assure outstanding quality, engineering.

"Satisfaction guaranteed or your money back" SEARS 154 North Saginaw Street Phone FE 5-4171