Find No Trace of Ship Which Slammed Iceberg

From Our News Wires

HALIFAX, N. S.—High seas and whistling polar winds hampered search today for the Danish ship Hans Hedtoft, feared lost after hitting an iceberg off the south tip of Greenland.

★ ★ ★

The small German trawler Johannes Kruess reported she could find no trace of the cargo-passenger ship with 95 persons aboard in the area given by the vessel in her final SOS yesterday. The message said the ship was slowly sinking.

It was snowing heavily when the 2,875-ton Hedtoft hit the iceberg shortly before noon yesterday.

Visibility varied widely today, ranging up to 8 or 9 miles, then lowering to a mile in the rise and fall of the storm the Coast Guard said.

The 650-ton Kruess reached the area only about an hour after the Hedtoft sent its last SOS.

A U.S. Navy radar patrol plane circled above the 20-foot waves in the North Atlantic and found no trace of the ship or lifeboats.

Ice packs were closing in from the north, adding to the hazards for other ships steaming north from the North Atlantic shipping lanes to join the search.

Weather conditions were reported to be improving. But in the best of weather at this time of year, a person can survive in those frigid waters for "just over 60 seconds," the Coast Guard said.

Like the White Star liner Titanic which sank April 14, 1912 with a loss of 1,517 lives, the Hedtoft was on her maiden voyage. She was returning to Denmark from her first trip to Greenland.

Related Stories, Map on Page 5

The 2,857-ton vessel was built specially for this dangerous route through the iceberg belt, constructed with seven watertight compartments so that if one should fill with water the others would keep her afloat.

The scene of the Hedtoft's collision with the iceberg was about 600 miles from the spot off Newfoundland where the Titanic plunged to the bottom.

The Coast Guard said the Hedtoft was the first ship to hit an iceberg in peacetime since the Titanic. The Coast Guard maintains a constant patrol of shipping lanes to warn of icebergs, but the area of the Hedtoft's accident was far north of the routes usually followed by trans-Atlantic liners.

The U.S. Coast Guard Cutter Campbell and the German fishing vessel Poseidon are steering toward the area.

More ships were plowing toward the scene as U. S. and

(Continued on Page 2, Col. 7)

The Weather
U. S. Weather Bureau Forecast
Clear and cold
(Details on Page 2)

THE PONTIAC PRESS

Home Edition

116th YEAR ★ ★ ★ PONTIAC, MICHIGAN, SATURDAY, JANUARY 31, 1959 —26 PAGES UNITED PRESS INTERNATIONAL ASSOCIATED PRESS 7c

Williams Proposes Income Tax to Cure Woes

Former Slave and City's Oldest Woman Dies at 108

A woman born in slavery 108 years ago and who lived to become Pontiac's oldest woman died last night.

Mrs. Cillie Collins who spent her childhood as a slave on an Alabama plantation suffered a heart attack at her home, 405 Branch St. Attempts by a fire department inhalator squad to revive her failed.

She lived with her sole surviving relative, Miss Rose Smith, 54, a granddaughter.

Born Dec. 23, 1850 on a large plantation in Cook County, Ala., Mrs. Collins had only distant memories of her parents. First her father and then her mother were sold by their masters.

She garely spoke of the Civil War, but remembered as a child that slaves spoke in whispers of how they built trenches for Confederate soldiers and then hid in them.

"They used to hope that the Yankees would overrun the Southerners so they could become free," Mrs. Collins recalled.

★ ★ ★

Many times the freedom-seeking slaves would be caught and whipped, Mrs. Collins said, and she would see the lashes on the back of some.

Mrs. Collins married and had two daughters, but both her husband and children have been dead "a long while," Mrs. Smith said.

Mrs. Collins, who had lived in Pontiac for 30 years, told her neighbors she lived so long because she led "a good life."

"Be good and you will live a long life," she told her acquaintances.

A deeply religious woman, Mrs. Collins was a steady church-goer

(Continued on Page 2, Col. 6)

Plan to Receive Polio Shot? See Coupon

In order to obtain an estimate of the number of persons who plan to receive a polio immunization shot at one of the clinics sponsored by the Pontiac Council of Parent-Teacher Associations, the Council is asking those people to fill out a coupon on page 7 in today's Press.

★ ★ ★

The Council will sponsor city-wide polio clinics beginning the week of Feb. 16.

They will be open to all persons over one year of age. Those who have not received the first immunization shot as well as those ready for the second, third or booster shot are eligible for the clinics, according to Mrs. William H. Anderson, Council president.

The clinics will charge a $1 fee for each shot and are sanctioned by the Oakland County Department of Health.

★ ★ ★

The coupon will be run again on Monday.

Charge Treason to Defendants in Sedition Case

New Charge Added On After Judge Declares a Mistrial

SAN FRANCISCO (AP)—The three defendants in the Powell sedition case, their trial declared a mistrial, faced today the added charge of treason.

In a swift procession of events Friday, U. S. Dist. Chief Judge Louis E. Goodman declared a mistrial, a new complaint charging treason was filed, and the defendants were arraigned on the new charge and released on bail.

Maximum penalty for a treason conviction is death.

The three are John W. Powell, 39, editor of the since discontinued China Monthly Review; his wife Sylvia, 38, and Julian Schuman, 38, of New York, associate editors.

U.S. Atty. Robert H. Schnacke said he would ask a federal grand jury to indict the three on charges of treason. The sedition and treason charges probably would be combined, he added.

Judge Goodman declared a mistrial because of the way his own remarks Thursday had been treated by local newspaper headlines.

RULES OUT TESTIMONY

At that time he was ruling out a Korean War veteran's intended testimony that Chinese Communist propaganda demoralized some American prisoners of war. The veteran was not permitted to so testify.

The government charges some such propaganda came from the China Monthly Review.

The Powells and Schuman are charged with conspiring to impede the U. S. war effort through publication of false reports that the United States waged germ warfare in Korea.

In disallowing the POW testimony, Judge Goodman, in the absence of the jury, said it didn't come under the Sedition Act of 1917 because it didn't occur within U. S. jurisdiction.

But, he added, testimony already in evidence would be "prima facie sufficient to sustain a verdict of guilty under the treason statute."

Unlike sedition, treason under the law can be committed anywhere and at any time, not just in wartime.

★ ★ ★

On Friday defense attorney Doris Brin Walker showed Judge Goodman newspaper accounts which said he had stated the trio was guilty of treason. She moved for a mistrial on grounds the trial had been prejudiced and the judge agreed.

Joe Haas Welcomes Governor



AP Wirephoto

MEET THE PRESS—Following his television budget appearance last night, Gov. G. Mennen Williams showed up at the Michigan Press Association meeting at East Lansing today. Here he shakes hands with Joe Haas, Pontiac Press columnist.

Would Net State $100 Million in Its First Year

5 Per Cent Corporation Profits Levy Is Also Proposed by Governor

DETROIT (AP)—Gov. Williams last night unveiled his 140 million dollar new tax package, keying it to a graduated income tax designed to yield 100 million dollars the first year.

A married couple with two children would incur no tax liability on the first $6,333 of income.

The program, beamed to a statewide television audience, was his long awaited, long-run answer to mounting financial woes that threaten state workers with payless paydays in a matter of weeks.

What he offered was generally a stripped down version of the Dec. 3 report of citizen advisers to a special legislative tax study committee set up 18 months ago.

The governor's main recommendations:

1. A personal income tax exempting the first $1,000 of salary or wages, with rates graduated from two per cent in the $1,000-$3,000 bracket to six per cent on income over $13,000. A $35 a person tax credit would be allowed.

2. A five per cent corporation profits tax, estimated to bring in 110 million dollars a year when coupled with a seven per cent net income levy on banks and other financial institutions.

3. Virtual repeal of the 25 million dollars a year tax on stocks, bonds and other intangible property.

4. A 45 million dollar cutback in the corporation franchise tax, reducing it to a nominal rate of two mills on net worth payable only as a minimum alternative to the profits levy.

More than one half the state's potential taxpayers would be excluded from liability under the Williams income tax.

★ ★ ★

A single person would pay only on income beyond $2,750, a married couple on income over $4,000.

(Continued on Page 2, Col. 4)

Roof Crushes 7 Invalids

Nursing Home Fire Kills 9

GLEN ELLYN, Ill. (UPI)—Officials today tentatively blamed faulty wiring for a fire which took the lives of nine persons, eight of them elderly patients, when it turned a nursing home into an inferno of smoke and flames.

★ ★ ★

Seven of the dead in yesterday's fire were invalids who were crushed to death when flames collapsed the roof minutes after firemen arrived.

The eighth fatality was an aged patient who died en route to a hospital and the ninth was a volunteer officer of the suburban fire department who died from a heart attack fighting the fire.

Officials said the 25-year-old stucco building, built in the style of an Italian mansion, had passed a fire safety test in July but that as recently as last week it had undergone repairs for overloaded electrical circuits.

CONSIDERED DANGEROUS

Glen Ellyn Fire Chief James Brody said his department considered the nursing home "the most potentially fire-dangerous building in town."

Brody said the flames had a "good start" by the time firefighters arrived. Smoke and fire spewed from the second floor while firemen were hampered by having to connect to a fire hydrant almost a half-mile away.

Passersby and nursing home employes aided firemen in rescue work. Ten of the 20 patients of the Glen Acres nursing home were either able to walk to safety or escape in their wheelchairs.

Donald Stoffregan, 58, a volunteer assistant fire chief, died of an apparent heart attack while fighting the flames.

The dead patients were Theresa Barnovich, 69; John Essrer, 67, Aurora, Ill.; Ernest Haberkamp, 76, Lombard, Ill.; Matt Kline, 80, West Chicago, Ill.; Raymond P. Mortimer; John Rohader, 80; Helen Sanderson, 80, Elmhurst, Ill., and Edward Werkentine, 90, Lombard, Ill.

Frank Mack, a nursing home orderly, said he was the first to learn of the fire.

He said he saw smoke pouring from a floor vent and then ran up to the second floor.



AP Wirephoto

FIGHT NURSING HOME FIRE—Volunteer firemen pour water on smoking Glen Ellyn Acres nursing home on the outskirts of Glen Ellyn, Ill., 30 miles west of Chicago yesterday. The flames spread rapidly through the old turreted mansion, trapping several people as the roof collapsed.

8 Killed, 2 Hurt in Boat Blast

Mississippi River Craft Blows Up When Boiler Explodes at Landing

HELENA, Ark. (UPI)—An oil slick and some debris today marked the spot on the Mississippi where eight men were killed and two women injured yesterday when the boiler of their boat exploded.

★ ★ ★

The 50-foot log loading boat was pulling into the riverbank about 20 miles downstream from here. It was going to load logs consigned to a Helena firm on barges that were standing by.

One of the women who survived the blast, cook Ceola Hutchinson, said that then, "all of a sudden I heard . . . boom!"

"Just in a flash the roof of the kitchen caved in," she said. She said she went to the aid of the other woman, Mrs. M. G. Weeks, whose husband was the junior owner of the boat and was killed in the blast. She found Mrs. Weeks unconscious.

Mrs. Weeks said later she remembered "jumping out of a window and calling for my husband. I felt three shocks. I kept thinking the next one would be the last."

★ ★ ★

She said the boat hands were "all around the boiler" when it exploded. The boat sank almost immediately following the explosions.

The explosion on the Mississippi side of the river was heard and rattled windows at the east Arkansas town of Elaine, approximately 20 miles away from the scene of the blast.

Clear and Cold Is Outlook for Pontiac Tonight

Cold and clear the low dipping to near zero tonight is the forecast for the Pontiac area by the U.S. Weather Bureau.

Mostly fair and continued cold with a high of near 24 is the outlook for Sunday.

The Weather Bureau said the nation is in for a cold spell in February, except in two areas.

★ ★ ★

The Bureau's 30-day forecast said temperatures would average below seasonal normals except east of the Appalachians and in West Coast states. The coldest weather will prevail in the Northern Plains.

The lowest recorded temperature in downtown Pontiac preceding 8 a.m. was 11 degrees. The mercury read 16 at 1 p.m.

Lindemer Questions Income Tax Legality

Lawrence B. Lindemer, Republican State chairman, here today for the Oakland County GOP "Action Conference" at Bloomfield Hills High School, questioned the legality of the graduated income tax proposed last night by Gov. Williams.

"There's no use in having the Legislature adopt such a measure and then have the State Supreme Court toss it out," said Lindemer who is an attorney.

The state chairman, who this morning had breakfast in Detroit with Gov. Stratton of Illinois, said he agreed with Stratton who ventured the opinion that Michigan is in its financial predicament because it hasn't tailored its expenditures to match its income.

"Rather, the governor has been looking at our state problems through rose colored glasses," Lindemer said.

Some lawmakers have questioned whether the state constitution would permit a graduated income tax.

★ ★ ★

As for Williams' proposed five per cent corporations profits tax, Lindemer said he felt provisions should be made to exempt small businesses and those just getting started from such a tax.

Lindemer said he wasn't ridiculing Williams' proposals and that he would withhold either rejecting or accepting them until many unanswered questions are answered.

"Many legal clouds shroud the governor's plans," he said.

Collection of the income tax by the state might also prove burdensome on the taxpayers who would have to foot the bill to pay the personnel needed to collect it, he said.

Asked whether he thought Williams' tax plan was aimed at the upper and middle income group, Lindemer replied: "Sure it is."

In Today's Press

Church News	8-9
Comics	19
Editorials	4
Green Empress	3
Home Section	15-18
Obituaries	20
Sports	12-13
Theaters	11
TV & Radio Programs	25
Wilson, Earl	11
Women's Pages	6-7

Small Investment Big Results . . .

That's the way it works when you place a low cost Want Ad to sell those things you no longer need. What do you have that you would like to turn into quick, easy cash? This little Want Ad brought the advertiser $75 the first night.

30 INCH FULLY AUTO. ELEC. range, 2 yrs. old. $75. FE 8-4465.

To Place Your Want Ad DIAL FE 2-8181 Just Ask for the WANT AD DEPT.

R. S. Nelson to Lead City in Savings Bond Drive

Robert S. Nelson, vice president and general manager of Universal Oil-Seal Co., Pontiac, has been named chairman of a forthcoming campaign aimed at increasing purchases of U.S. savings bonds in Pontiac. The appointment was made by Secretary of the Treasury Robert B. Anderson, with whom Nelson will meet in Washington Feb. 25.

The intensive one-week drive, scheduled to begin March 9, will be known as the "Pontiac Share-in-America Campaign." Principal objective is to encourage widespread participation in the payroll savings plan among wage and salary earners employed by all firms in the area.

Oakland County Savings Bond Committee Chairman Alfred C. Girard predicted the campaign, under Nelson's leadership, will be instrumental in increasing the number of new payroll savers enrolled by appreciably more than 2,500 set as the minimum goal.

Nelson said he will ask all Pontiac area employers who now have the payroll savings plan to encourage greater employe participation. Firms which do

(Continued on Page 2, Col. 8)



ROBERT S. NELSON

Democrats May Seek to Boost Spending for Defense



AP Wirephoto

VON BRAUN AT CAPITOL—Wernher Von Braun, German-born rocket expert, shows a model of a Jupiter missile to Rep. Overton Brooks (D-La) during a call at Brooks' office yesterday. Von Braun was among witnesses called for testimony before Senators looking into America's missile and space exploration progress.

Senators Hear Missile Report

House Set to Begin Similar Hearings on U. S. Preparedness

WASHINGTON (AP) — A Democratic attempt to accelerate defense spending appeared likely today after Senate testimony that more money is needed to match Soviet space and missile advances.

★ ★ ★

Two days of a wide ranging Senate inquiry into the status of U.S. preparedness touched off speculation that Senate Democrats may try to expend President Eisenhower's defense budget.

★ ★ ★

Eisenhower is recommending slightly over 40 billion dollars in defense spending for the fiscal year beginning July 1. Both he and Secretary of Defense McElroy contend this is adequate to cope with any Soviet threat.

As the Senate inquiry went into recess until the middle of next week, Chairman Overton Brooks (D-La) of the House Space Committee announced hearings paralleling the Senate's will begin Monday.

★ ★ ★

A possible hint to Democratic plans for defense spending came Friday as Majority Leader Lyndon B. Johnson (D-Tex) recessed the inquiry by the combined Senate Space and Preparedness subcommittees.

Johnson, chairman of both groups, said public testimony so far by top defense, space and missile officials indicate there are deficiencies which must be explored behind closed doors because of military secrets involved.

Johnson said the next phase will cover "information as to the aggressive forces that might be thrown against us."

★ ★ ★

Referring to what he called the decision by McElroy to slash funds and forces for the various military programs, Johnson said "The key considerations that he took into account could be discussed only behind closed doors."

Roy Johnson, director of the Pentagon's Advanced Research Projects Agency, which handles military missile and space programs, said he could use an additional 300 million dollars above budget estimates.

He said this would speed up development of powerful booster engines needed to put bigger payloads up for space vehicles and satellites.

★ ★ ★

Other highlights:

1. Dr. Wernher von Braun, Army missile chief, estimated that if the Russians continue to push ahead it will take the United States five years to match Soviet developments in intercontinental ballistic missiles.

2. William M. Holaday, Pentagon missiles chief, said his recommendations to speed building of atom-powered Polaris missile submarines were not accepted by administration budget officials. But Holaday said he supports Eisenhower's $40,945,000,000 defense budget.

★ ★ ★

3. Dr. T. Keith Glennan, head of the National Aeronautics and Space Administration, testified that by the middle of next year his agency hopes to flight test a rocket cluster generating up to 1½ million pounds of thrust.

Another scientist estimated the Russians used a rocket with 250,000 to 500,000 pounds of thrust in launching their 2,900-pound Lunik which the Soviets say went into orbit around the sun.



AP Wirephoto

21-YEAR-OLD GRUDGE CLIMAXED BY SHOOTING—William F. Rubert (right), Christian Science practitioner, lies wounded in St. Luke's Hospital, Chicago, today after he was shot by Edward Whitney (left photo), 58, formerly of Walled Lake and now of Birmingham, Ala. The shooting grew out of a 21-year grudge stemming from the death of Whitney's 11-year-old daughter, Audrey Kay, of diabetes, in 1937. In 1938 Whitney signed a complaint charging Rubert with manslaughter, asserting that his grounds were Rubert's attempt to heal the sick girl through faith after her daily dosage of insulin was stopped. Officer John Rieman holds gun surrendered by Whitney.

Ex-Walled Lake Man Held in Shooting

A former Walled Lake advertising man, Edward Whitney, 58, was held by Chicago police today after pumping three bullets from an automatic pistol into a Christian Scientist practitioner Friday.

Whitney, who now lives in Birmingham, Ala., climaxed 21 years of brooding over the death of his daughter by shooting William F. Rubert, 69, who was taken to St. Luke's Hospital with bullet wounds of the left chest, right arm and index finger.

Whitney surrendered to police outside Chicago's Orchestra Hall Building where the shooting took place. The long standing grudge resulted from the death of Whitney's daughter, Kay, who died in 1937 at the age of 11, police said.

In 1946, he was acquitted by a Chicago federal jury when he was charged with threatening Rubert by mail from his home in Walled Lake.

★ ★ ★

He furnished his own defense in the trial, saying that his daughter in the custody of an aunt in Chicago had been taken off insulin injections she received as a diabetic.

Faith healing had been substituted for the injections because of Rubert's influence, Whitney claimed. He argued that he was under a strain because of his daughter's death.

Whitney said he came to Chicago Tuesday to seek out Rubert. Witnesses told police he fired "six or seven shots" at Rubert as the Christian Scientist fled from his office in the building into an elevator.

The elevator door closed behind Rubert before Whitney could enter. One bullet pierced the glass door, police said.

Whitney calmly handed the pistol to an officer he found outside saying, "I shot him because he killed my daughter."

In 1939 Whitney had filed manslaughter charges against Rubert and two associates. A Chicago court found them innocent.

Gov. Williams Proposes a Graduated Income Tax

DETROIT (AP)—The $140 million Gov. Williams' tax package in brief:

Personal income tax	$100,000,000	
Corporate profits tax	110,000,000	
Revenue Gain		$210,000,000
Corporate franchise tax repeal	45,000,000	
Intangibles tax repeal	25,000,000	
Revenue loss		70,000,000
Net revenue gain		$140,000,000

★ ★ ★ ★ ★ ★

(Continued From Page One)

and a married couple with one child on income over $5,167.

A couple with three children would incur first liability at the $7,375 income level and a couple with four children at $8,250.

The governor split with the citizens group on some major counts, most notably rejecting these citizen recommendations:

1. Exemption of industrial machinery and equipment from the personal property tax, lowering the yield to local governments 120 million dollars—this sum to be replaced dollar for dollar by direct grants from the state treasury.

2. A $9 a person a year rebate of state sales tax, the estimated amount paid on food purchases.

3. Certain new so-called nuisance taxes and revisions of existing "nuisance" levies, including those on beer, tobacco and telephones.

Along with these citizens committee suggestions, Williams turned thumbs down on a Republican move in the Legislature—still in the embryo stage—for an increase in the state sales tax from the present three cents to four.

A "soak-the-poor" plan, Williams called it.

He described his own solution as "fair and equitable."

"It doesn't soak the rich or soak business either," he said. "It provides moderate taxes for all income groups, reflecting as fairly as possible ability to pay.

"It will provide sufficient revenues to put Michigan on a stable financial basis and end this chronic financial trouble which we have never really faced up to in the last decade."

The state's General Fund deficit, mounting daily, is expected to zoom to 111 million dollars by June 30. It was only 21 millions last July 1.

The Democratic governor will put his program before the Legislature next Tuesday or Wednesday.

Never pleased with the prospect of voting new taxes, the predominantly Republican lawmakers are expected to give it a cool reception.

But Williams had this arguing point: His personal income tax would be 120 million dollars less painful than the 220 million dollar levy urged by the citizens committee, with rates ranging from three to eight per cent.

"I am well aware, of course, that this program, comparatively mild as it is, won't cause any popular celebrations or dancing in the streets," Williams told TV viewers.

"But I believe that you elected me not to deceive you with a lot of unrealistic happy talk, but to tell you the truth, even when the truth is unpleasant."

He said he concluded, after two weeks of consultation with recognized tax experts and business and government leaders, that there was no other source than the income tax to raise the money the state needs.

A calculated effort was made to excuse low income groups from its effect, he said.

As it is, families with $2,000 a year income or less, pay out more than 19 per cent of it in existing state and local taxes.

The percentage drops to 9½ per cent for those in the $3,000-$4,000 bracket, eight per cent in the $4,000-$5,000 bracket and to less than six per cent for families with $10,000 income or more.

Regardless of income level, the governor said, no one under his proposal would have to pay an effective, over-all net income rate of more than 2½ per cent after allowance for reflection of the state tax in filing of a federal income tax return.

This assumed the taxpayer used the long form federal return.

For example, a $30,000 a year man, married, with two children, would actually owe $1,280 state income tax. But in remitting it, he would acquire a deduction item that would reduce his federal income tax bill $550.

Thus, the net extra tax cost—for state and federal income tax combined—would come out $730, or barely under 2½ per cent additional.

To start pumping state income tax money into the ailing state treasury with minimum delay, Williams urged adoption of the withholding system of collection wherein an employer makes a deduction from an employe's paycheck.

Graduated Tax Figures

DETROIT (AP)—Here is the way Gov. Williams' proposed income tax would be graduated:

INCOME	RATE OF TAX
First $1,000	Exempt
$1,000 - $3,000	2 per cent
$3,000 - $7,000	3 per cent
$7,000 - $13,000	4 per cent
All over $13,000	6 per cent

Plan for Married Couples

DETROIT (AP)—This table illustrates the impact on a married couple with two children of the state income tax plans advocated by Gov. Williams and the Citizens Advisory Tax Committee:

	WILLIAMS' PLAN		CITIZENS ADVISERS	
INCOME	GROSS STATE TAX	AFTER FEDERAL TAX OFFSET	GROSS STATE TAX	AFTER FEDERAL TAX OFFSET
$6,000	-0-	-0-	$30	$24
8,000	$60	$47	140	109
10,000	140	109	270	211
15,000	380	281	605	448
20,000	680	449	990	693
30,000	1,280	730	1,760	1,061

(Note: Federal tax offset column would apply only to taxpayers filing long form federal returns)

5 Courses Offered in Pontiac by U. of M.

The University of Michigan Extension Service will offer five courses this semester at Pontiac Northern High School beginning Monday.

Each course carries two semester hours of graduate or undergraduate credit, which can be transferred to other institutions.

The following is a schedule of the courses available and the time of the first session and registration:

Ed. A130—Problems in educational sociology, taught by Dr. William M. Cave, assistant professor of education, Monday, 7:30 p.m.

Ed. C113—Social learning, Dr. Joseph J. Motto, lecturer in education and resident counselor at the Flint office, Tuesday, 7:30 p.m.

Ed. D100—Audio-visual methods and materials, Albert L. Goldberg, lecturer in education, Tuesday, 4:30 p.m.

Lib. Sci. 165—Audio - visual methods and materials, Goldberg, Tuesday, 4:30 p.m.

P. H. P. 220—Principles of mental health, Dr. Ivan La Core, lecturer in public health practice, Tuesday, 7:30 p.m.

Each class will meet 16 times for one two-hour period each week. The fee is $14.50 a credit hour and anyone may attend the first session without obligation.

Peter Evarts, Pontiac Northern High School English instructor, is the class secretary for the university in Pontiac. He may be contacted for further information.

Flint Man Dies in Dixie Crash

Royal Oak Youngster Succumbs After Being Hit by Car

After going almost a whole month with but two Oakland County traffic fatalities, two occurred within the past 48 hours, raising the January total to four.

The latest victims were Dwight A. Suggs, 26, of Flint and Richard P. Culp Jr., 7, son of Mr. and Mrs. Richard P. Culp, 334 W. Kenilworth St., Royal Oak.

Oakland Highway Toll in '59

4

Suggs was dead on arrival at Flint's St. Joseph hospital yesterday of injuries received when his car collided head-on with a loaded steel truck on U.S. 10 in Holly Township.

Alone in the car, Suggs apparently lost control of his car and skidded across the center line of the highway, Flint State Police said.

The truck driver, Howard F. Wendel, 34, of Wyandotte, was uninjured.

The Culp boy died in William Beaumont Hospital Thursday. He had suffered a fractured skull when struck by a car Wednesday at Washington street near Hudson street in Royal Oak.

Driver of the car, Henry Knazak, 46 of 46 Wellesley Dr., Pleasant Ridge, was not held.

Arctic Cold Surges Over Plains States

Surging cold Arctic air stung broad areas east of the Rockies today. The numbing blast plunged the mercury 10 to 25 degrees below zero over the northern Plains, the upper Mississippi Valley and parts of the Midwest. It penetrated as far south as Texas.

★ ★ ★

Winds gusting to over 50 m.p.h. swept through the Hudson Valley of eastern New York.

The effects of heavy rainfall, which pasted the Southeast Friday with one to four inches, were still prevalent in the area.

Early morning snow flurries were reported in the Great Lakes region and parts of New England.

★ ★ ★

The Weather

Full U. S. Weather Bureau Report

PONTIAC AND VICINITY — Partly cloudy and cold with a few snow flurries today. High 24. Clearing tonight. Low 8 in the city to zero in suburbs. Tomorrow mostly fair and continued cold. High 24. Northwesterly winds at 8 - 18 miles an hour today, becoming light and variable tonight and tomorrow.

Today in Pontiac

Lowest temperature preceding 8 a.m. 11

At 8 a.m. Wind velocity 8 - 7 m.p.h. Direction: North

Sun sets Saturday at 5:44 p.m.

Sun rises Sunday at 7:46 a.m.

Moon sets Saturday at 11:38 a.m.

Moon rises Sunday at 1:50 a.m.

Downtown Temperatures

6 a.m.	14	11 a.m.	12
7 a.m.	13	12 m.	14
8 a.m.	11	1 p.m.	16
9 a.m.	10		
10 a.m.	10		

Friday in Pontiac
(as recorded downtown)

Highest temperature	38
Lowest temperature	19
Mean temperature	28.5
Weather—Partly cloudy, T snow	

One Year Ago in Pontiac

Highest temperature	30
Lowest temperature	19
Mean temperature	24.5
Weather—Partly cloudy, T snow	

Highest and Lowest Temperatures This Date in 87 Years

54 in 1890 -7 in 1920

Friday's Temperature Chart

Alpena	30	-3	Marquette	17	-6
Baltimore	60	34	Memphis	60	33
Bismarck	4	-37	Miami B.	79	74
Brownsville	63	54	Milwaukee	34	-9
Buffalo	45	17	Minneapolis	12	-9
Chicago	38	7	New Orleans	64	--
Cincinnati	56	28	New York	55	30
Cleveland	51	18	Omaha	20	7
Denver	32	18	Pellston	30	+12
Detroit	40	15	Phoenix	67	41
Duluth	2	-24	Pittsburgh	54	24
Fort Worth	50	31	St. Louis	34	15
G. Rapids	33	9	S. Francisco	57	48
Houghton	13	-7	S. S. Marie	20	-3
Jacksonville	73	57	Washington	51	37
Kansas City	30	15	Seattle	42	40
Los Angeles	69	48	Tampa	82	62

Mystery Writer Solves Shooting at His Home

LONG BEACH, Calif. (UPI) — Mystery writer Robert H. Kelston, 43, solved a shooting yesterday at his own home.

Kelston told police he fired at what he thought was a burglar. It turned out to be his wife, Glenrose, 39, who had awakened him to tell him she heard noises. Her wounds were termed "not critical."

Typical British Caution

LIVEPOOL, England (UPI) — Britain's first drive-in bank opened here yesterday. It has two bullet-proof windows.

Polio-Stricken Father Saves His 3 Children

BATTLE CREEK (UPI)—A polio-stricken father was credited today with saving the lives of his three children in a fire which destroyed their home last night.

★ ★ ★

Zenith Bess, a polio victim, first noticed an overstuffed chair on fire in his home. At first he tried to carry the chair outside. But when he was unable to do this, he went upstairs and led his children to safety.

Bess was in the hospital with first and second degree burns over 15 per cent of his body. His son James, 6, was in critical condition with burns over 80 per cent of his body.

Two daughters, Judith, 7, and Janet, 4, suffered first and second degree burns on their faces, arms and legs.

Bess' wife was attending a baby shower given for her by her mother at the time of the fire.

The Day in Birmingham

Protestant Youth Sunday to Be Marked Tomorrow

BIRMINGHAM—Younger members will be in the church spotlight tomorrow as the Annual Protestant Youth Sunday is observed.

The principle meeting of the day will be at 7:30 p.m. when youth from all Protestant churches attend a special "Count-down for Christ" service at the First Presbyterian Church.

Magnus Von Braun, noted rocked expert, will discuss the relationship of Christian faith in our present age of long-range missiles.

Prior to his talk, a brief worship service will be conducted by the young people. The 45 members of the high school age choir of the Presbyterian church under the direction of L. Robert Slusser will sing.

At 5:30 p.m. the young people of this church will have their annual banquet in the social hall. Bill Ellis, master of ceremonies, will pay special tribute to approximately 100 members who have contributed to the musical program of the church.

Another 40 will be honored for their work as church school assistant teachers and other church activities.

The newly formed religious drama group will present a play written about college campus life.

Damages estimated at $2,500 resulted from a fire yesterday at the Leonard Westrate home at 1585 Buckingham Rd., according to Park H. Smith, fire chief.

Smith said the fire, which killed the family's dog, started in a basement incinerator. Walls and furnishings in the recreation room were destroyed.

At Pinter's Service Station, Woodward avenue and Quarton roads, the gasoline pump caught fire after it was struck by the firm's tow truck. The pump, which was torn loose from the foundation, was destroyed but nothing else was damaged, Smith explained.

Birmingham police chief Ralph W. Moxley will tell how parents can protect their children at the Tuesday meeting of the Birmingham Junior Women's Club.

The program and social hour will be held in the YMCA building at 8 p.m.

Pre-school mothers will meet at Torry Elementary School at 8 p.m. Wednesday. Dr. Robert Bookmyer will speak on pre-school children.

Find No Sign of Ship Which Struck Iceberg

(Continued From Page One)

Canadian search planes took off in hope of getting through bad weather that had kept them grounded Friday.

The Campbell was coming from its North Atlantic navigational patrol station 300 miles to the southwest.

★ ★ ★

Nine small vessels set out from Greenland in a blizzard to try to help. The Greenland Navy command said three of them were forced by the storm to drop anchor.

The Greenland Navy Command advised the U.S. Coast Guard the Hedtoft carried life rafts equipped with radios that sent out a continuous beacon signal. But none of the ships in the area reported hearing such signals.

There was only silence after the Danish government-owned ship sent out its last signal late yesterday.

CALLS SPECIAL MEETING

In Copenhagen, King Frederik IX summoned Premier H. C. Hansen to report on the progress of the search. Then Hansen called his cabinet into extraordinary session.

The 2,875-ton Hedtoft hit the iceberg shortly before noon Friday and radioed less than four hours later she was "slowly sinking and needed immediate assistance."

The 650-ton Kruess reached the area about an hour after this appeal.

★ ★ ★

But the wind was 60 m.p.h., icy waves were 20 feet high and fog cut visibility. Then darkness fell.

The German trawler combed the area through the night. Just before daylight there was still no trace of the missing Danish vessel.

The Kruess radioed the approaching U.S. Coast Guard cutter Campbell:

"Have searched, nothing found or seen, no lights or lifeboats or ship.

"Plenty ice from northwest. We must go. We are becoming ice bound. It is dangerous for the ship and we can do no more."

The Campbell radioed later, when about 50 miles from the scene: "No further contact with Hans Hedtoft. Trawler Johannes Kruess still searching. Conditions poor due to weather and darkness. No evidence of Danish motor vessel sighted. Trawler reported ice closing in from northwest, however continuing search. Navy aircraft arrived at 4:30 and searching area."

★ ★ ★

Navy Super Constellation was sent 1,000 miles from Argentia, Nfld., to circle over the area and try to direct the search ships by radar.

The continuing search was being directed from the Royal Canadian Air Force Search and Rescue Center in Halifax.

Former Slave Dies at Age of 108

(Continued From Page One)

and preferred to have the Bible read to her rather than current news.

Mrs. Collins enjoyed sewing and continued her hobby until death, Miss Smith said.

Mrs. Collins never used glasses.

She enjoyed watching television, particularly Westerns. She often smoked a long corncob pipe about the house.

She rarely spoke of her slave days, but did tell friends she cared for children of the plantation and had to rise early in the morning to feed the chickens.

Rising early was a habit she carried through her life. "No matter what time I'd get up, Grandmother would already be sitting there awake," Miss Smith said.

Her body is at the Frank Carruthers Funeral Home, 110 Wessen St.

Van Buren Girl Wins Cherry Pie Baking Contest

Ann Myrta Fleming, an 18-year-old Van Buren County girl, won the 1959 Michigan Cherry Pie Baking Contest yesterday in Grand Rapids.

The South Haven High School senior's prize is a $300 scholarship, which she plans to use at North Central College in Illinois. She will now represent Michigan in the National bake-off at Chicago Feb. 19.

Cordree Heard, 16, of 3502 Old Plank Rd., Milford Township, was Oakland County's representative in the 27th annual state contest.

The Milford High School junior won the county contest Jan. 17 over 16 other contestants.

R. S. Nelson to Lead Savings Bond Drive

(Continued From Page One)

not have the plan will be asked to install it.

Larger employers will be urged to appoint a payroll savings committee. Functions of these committees will be to distribute bond literature and interview all employes individually the week of the campaign — to make sure each wage and salary earner is given an opportunity to sign up for bond purchases. Enrollment will be on a voluntary basis.

Nelson will ask owners of smaller firms to interview their employes themselves if at all possible.

Nelson, who is 42 and a native of Detroit, has been associated with Universal Oil-Seal Co. since graduation from Albion College, except for three years spent in the U.S. Navy during World War II. He was a lieutenant at the time he was mustered out in 1946. He has been vice president and general manager at Universal since 1948.

Active in civic affairs, Nelson is president of the Pontiac Manufacturers Association and a member of the board of Pontiac YMCA, Michigan United Fund and Pontiac Community Chest. He is a member of the Pontiac City Club and Pine Lake Country Club.

According to Girard, Oakland County residents invested $10,951,443 in series E and H savings bonds during 1958, short of the county's fair share of the Michigan quota by more than $4.6 million. The 1959 goal is $15,576,000.

The county chairman said that thousands of Pontiac families have been able to realize major financial objectives, such as new homes and cars, college eduations for their children, and worry-free retirement with proceeds of savings bonds purchased painlessly by means of the payroll savings plan.

Sees Labor Rows in Court

DETROIT (AP)—Prof. Russell A. Smith of University of Michigan says more and more labor - management disputes will be settled in the courts. He made the prediction before the National Academy of Arbitrators.

Mitchell's Typewriters
will be closed
Monday, Feb. 2
due to death
of
Lillian Mitchell

Bob Considine Says:

Farm Authority Challenges Recent Article

Eugene P. Kane, farm authority from Summit, N.J., takes me to task for a recent piece here which might have been entitled, "how you gonna keep 'em down on the farm after they've seen parity?"

He writes:

"Your article cannot go unchallenged. In the first place, the theory of Agri-Dynamics is not new. It started when artificially high price supports forced farmers to produce more per acre in order to circumvent acreage restrictions.

"For example, in 1932 farmers planted 36,494,000 acres of cotton. The crop amounted to 13,002,000 bales. The average yield was 173.5 pounds per acre. In 1958, the figures were 12,375,000 . . . 11,581,000 . . . and 469 respectively. Agri-dynamics is new?

"In the second place, the expanded production of the farmers must be paid for by the consumer twice. Once when the processors pass along the artificially high price which they must pay in order to compete with Commodity Credit Corporation. Again when, as a taxpayer, the consumer is gouged to make up the losses of CCC.

★ ★ ★

"In the third place, there is little or no free enterprise in American agriculture today. The government decides how much each farmer may plant, and at which price CCC must buy from the farmer.

"Khrushchev warned the grain collectives of Russia that their costs were too high. He combined some 30 farms near Moscow into one unit to reduce costs. Thus, he paid homage to the rule that selling price determines cost.

COST DETERMINES PRICE

"In the United States, this axiom is not applied to agriculture. Parity is the measure of the farmer's cost of living and operating. CCC must buy from the farmer at a stated percentage of parity. As parity goes up, the farmer's selling price to CCC goes up. Hence, cost determines selling price.

"Who is more capitalistic in regard to agriculture — the Union of Soviet Socialist Republics or the Republic of the United States of America?

"Our agricultural policy is our enemy's best weapon."

Mr. Kane encloses CCC reports in which the government agency, which has piled up the most colossal surpluses in world history, announces that realized losses on all commodities from 1954 until this coming spring will amount to $5,294,449,872.

Total losses since the plan was first introduced by Henry Wallace in the early days of the new deal —$12,330,632,228. We are now paying $1,000,000 a day rent for storage of our surpluses.

Terry Brennan, the coach Notre Dame gave a pink slip to for a Christmas present, has been bombarded with offers from magazines since that time. They want him to write the lowdown. The offers have been in some cases quite handsome.

WANTS NO BYLINE

We have at hand a copy of one of Terry's rejections to an editor. It tells something about the character of this fine young man: "Dear Mr. ——: Thank you very much for your letter.

"After due consideration, the reflection, on the various articles I have read by retiring coaches, I do not believe I would like to write a byline article at the present time. Thank you for your interest."

My friend Marie Torre of the N.Y. Herald Tribune, who has just finished serving 10 days in the sneezer for courageously refusing to reveal the source of an item in her column, dropped me a note from the jail — part of which you may find interesting. Marie wrote:

"My days here have been adding up to an enormously interesting experience. The saying about newspapermen meeting such interesting people really holds here.

"Where else would it be possible to find, in one compact unit, a murderess (first degree, no less), fallen ladies, drunks, shoplifters, and a gal who filed two income tax returns in order to get two refunds?"

Couldn't answer that one.

The Green Empress

(Copyright 1958) . . . by Elizabeth Cadell

CHAPTER XLI

Angus went out and closed the door—but he was not yet to find leisure for thought. Coming towards him was Mr. Holt.

"Can I have a word with you?" he asked Angus.

"Of course. What is it?"

"Just this. I've . . . I've persuaded Miss Seton to leave the coach.

Angus stared at him.

"To—?"

"To leave the coach. It's what she ought to have done as soon as she got the news of her sister the other night. She ought to have told you what the news was, and asked you to arrange her journey back to England—or on to Lisbon by some other means.

"She oughtn't to have stayed, day after day, just watching Lord Lorrimer getting nearer to where he was going. I talked to her just now—and she's leaving the coach. And so," concluded Mr. Holt quietly, "am I."

"Both of you?"

"But naturally. Have you eyes, brother? If so, you must have seen that I don't dislike the girl. You fell in love on the trip, and so did I—or perhaps at my age, people don't fall, just say I drifted gently. I took a look, I liked what I saw."

★ ★ ★

"And—and Miss Seton?" Angus could not help asking.

"Likes me. For the moment, that's all right with me. She's a cool hand, and that's one of the things I like about her. Maybe in other circumstances, I wouldn't have gone so far so fast—but she needed someone to get her out of the mess she got into when she talked to Tarrant, and I'm glad I was there." He took off his glasses, polished them and put them on again. "Son," he ended, "you'll never know what I owe this Green Empress."

'SORRY YOU'RE GOING'

"I'm sorry you're going."

"Me, I'm glad. I've got a few things to say that I don't want the other passengers to overhear. But I'm sorry that this leaves the coach with more empty seats, and so Miss Seton and I plan to write a letter to the Company telling them that this series of accidents was nothing at all to do with you and that as a courier, you were fine."

"Thank you. But—"

"But what?"

"Nothing."

It was no use trying to explain that Sir Claude would be quite unmoved by letters of explanation. Passengers did not drop off Green Empress coaches like fruit from a windswept tree. Passengers set out ten in number and arrived ten in number, the Company practically guaranteed it.

"Can I," he asked Mr. Holt, "make any arrangements for you?"

"No thanks—except to let the staff know that we're going on our own. I can do the rest. My Spanish isn't spectacular, but it goes. I just want to thank you for all you've done—and I promised Miss Seton that I'd take you along to say good-by to her. Will you come?"

"Of course. What," he asked, as they went, "does seven from ten leave?"

"Only three. But among them, remember, you've got your most important passenger, Lord Lorrimer. Just so long as you get him there safely, the Company won't lose any sleep over the rest of us."

★ ★ ★

Angus let it pass.

They were leaving Spain. Every mile was bringing them nearer to the boarders of Portugal—and in the coach, Angus and the three remaining passengers sat silent, lost in their thoughts.

There was no scenery that could distract them. The stretch of road along which they were speeding was as straight as an airstrip, and almost as flat. On either side could occasionally be seen oak forest or pig farms, but the greater part of the landscape was bare and open, pastures, ranches on which fighting bulls were bred. There was little to see, and if there had been, nobody would have looked.

Angus was giving thanks for certain blessings. Ferdy, though depressed by the scant number of passengers left on the coach, placed the responsibility on Maurice Tarrant and—now that Maurice Tarrant was left behind—showed no suspicion that other factors might have been at work. Angela had questions to ask, but said nothing, seeing Angus' depression, she put it down to the loss of his passengers, and did not probe. And Lional Yule was showing the detachment he had shown throughout the journey.

(Continued Monday)

Fulbright Wants Action on Berlin

New Foreign Relations Head Due to Prod Ike Into Negotiations

By JACK BELL

WASHINGTON (AP) — The Eisenhower administration apparently is in line for some sharp prodding from the Senate to move toward high level negotiations with Russia on the Berlin impasse.

This was clearly indicated as Sen. J. William Fulbright (D-Ark), a persistent critic of administration foreign policies, prepared to take over as chairman of the important Senate Foreign Relations Committee.

Calling for East-West talks on the German problem, Fulbright said he thinks it would be "quite proper to enter into a discussion of the withdrawal of troops from Berlin."

Fulbright, 53, who will succeed next week to the chairmanship vacated Friday by Sen. Theodore Francis Green (D-RI), made it clear he isn't very optimistic about dealing with the Russians.

But Fulbright said he thinks the Eisenhower administration has been remiss in not coming up with some proposal to counter the Soviet's demand that West Berlin be made a "free city."

Are You as Confused as I Am?

Let's Have A Conference

SACRAMENTO, Calif. (UPI) — Here's some fresh ammunition in the war on gobbledygook.

These gibes at bureaucratic lingo were put together by California Motor Vehicles Department employe Elzy Wright, of Daly City, and published in the department's monthly bulletin.

IT IS IN PROCESS—So wrapped up in red tape that the situation is almost hopeless.

WE WILL LOOK INTO IT—By the time the wheel makes a full turn, we assume that you will have forgotten about it too.

A PROGRAM—Any assignment that can't be completed by one telephone call.

EXPEDITE—To confound confusion with commotion.

CHANNELS—The trail left by interoffice memos.

COORDINATOR—The guy who has a desk between two expediters.

CONSULTANT (OR EXPERT)—Any ordinary guy with a briefcase more than 50 miles away from home.

TO ACTIVATE—To make carbons and add more names to the memo.

TO IMPLEMENT A PROGRAM—Hire more people and expand the office.

UNDER CONSIDERATION—We're looking in the files for it.

A MEETING—A mass mulling by master-minds.

A CONFERENCE—A place where conversation is substituted for the dreariness of labor and the loneliness of thought.

TO NEGOTIATE—To seek a meeting of minds without a knocking together of heads.

REORIENTATION—Getting used to working again.

RELIABLE SOURCE—The guy you just met.

INFORMED SOURCE—The guy who told the guy you just met.

UNIMPEACHABLE SOURCE—The guy who started the rumor originally.

A CLARIFICATION—To fill in the background with so many details that the foreground goes underground.

WE ARE MAKING A SURVEY—We need more time to think of an answer.

NOTE AND INITIAL—Let's spread the responsibility for this.

SEE ME, OR LET'S DISCUSS—Come down to my office, I'm lonesome.

WE WILL ADVISE YOU IN DUE COURSE—If we figure it out, we'll let you know.

LET'S GET TOGETHER ON THIS—I'm assuming you're as confused as I am.

FORWARDED FOR YOUR CONSIDERATION—You hold the bag a while.

New Swivel TV with Extra Features



$2.50 PER WEEK

RCA VICTOR SWIVEL TV

- 10% Brighter Picture
- "Stay-Set" Volume Control
- Extra-Powerful Tuner
- Transformer-Powered Super Chassis
- 2-Speaker Balanced Fidelity FM Sound

The Prentiss. Console TV with a wonderfully convenient swivel base. 262 sq. in. picture. 3 handsome finishes. 21T927.

BALANCED FIDELITY FM SOUND

The Look you like—
The Performance you want—
The Value you expect!

TV Value Headline!

ONLY $2.50 WEEK PER FOR BRILLIANT NEW CONTEMPORARY CONSOLE by RCA VICTOR



- 10% Brighter, Sharper Picture
- "Stay-Set" Volume Control
- Specially Designed Tetrode Tuner
- Tube-Saving Power Surge Resistor
- Dependable Printed Circuits

THE ASHLEY. Elegant console with high-powered Super set performance. 262 sq. in. picture. 3 handsome finishes. 21T926.

BALANCED FIDELITY FM SOUND

see the Look you like—
the Performance you want—
the Value you expect!

Ask about RCA Factory Service—available to RCA Victor TV owners exclusively. For UHF—UHF-VHF tuner optional, extra.

Come in today!

HAMPTON'S ELECTRIC Co.

Open Nightly 'til 9 P.M.

825 W. HURON ST. FE 4-2525



Tax Experts and Vanishing Cream

Income Tax time is here again! With it will come the usual flood of fly-by-night "experts" to take your money—then disappear like vanishing cream.

How Can You Recognize the "Vanishing Expert"?

- He sets up shop in some vacant store building or other temporary quarters.
- He usually will not give you an extra copy of the form.
- He makes you think he is saving money for you by inserting fabulous deductions.
- Before the Bureau of Internal Revenue has time to check your return, he will skip town—and you're left holding the bag.

Your Tax Problems Are Serious Business ! ! !

Reliable, well-established tax consultants are a good safeguard in filing your income tax returns. This is most important this year because of the more involved regulations.

The Dependable Consultant Will Save You Many Dollars and Protect You From Costly Errors

BUSINESS ETHICS BOARD of the Pontiac Area Chamber of Commerce

Phone FE 5-6148 Waldron Hotel Bldg.

Sylvan Manor Group to Hold Annual Election

WEST BLOOMFIELD TOWNSHIP — The Sylvan Manor Civic Assn. will hold its annual election of officers at 8 p.m. Monday in West Bloomfield Township Hall.

Amendments to the group's constitution will also be presented at the meeting.

Refreshments will be served following the meeting.

JUST FOLLOW THE SIGNS...



$82.00 Down Total

TOTAL $66 Per Month

3 BEDROOM HOMES

CALL FEderal 2-9122 Judah Lakes Estates

Reflections

Cleaning Lamp Chimneys



J. L. VOORHEES

We're going to rough it, use a wood stove and a kerosene lamp. There are people reading this editorial who remember when their only illumination was a kerosene lamp; the chimney was cleaned every morning. Edison didn't like to clean chimneys either; he tinkered with a dynamo, sent electricity through fine wire, it got white hot; the incandescent lamp was born January 27th, 1880.

That tinkering is the foundation of modern living. Through it we can talk to our family many miles distant, scan the skies for enemy planes, operate a ship under the ice cap, see germs so small a hundred could dance on the point of a needle. That crude machine replaced that cozy yellow light, took the old wood stove out of the kitchen, the horse from our streets and the pounding steam engine from our rails. That patent, January 27th, 1880, changed the course of mankind, to better living.



M. E. SIPLE

Man moves up and up; how far up will he travel in the next 80 years? I say, to a plane not even thought of at this minute.

SATURDAY – SUNDAY – MONDAY

SAVINGS

A FEW PAIR LEFT!

CHILDREN'S or LADIES'

BOOTS

While They Last



88c Pr.

20-GAL. GARBAGE CANS



Big Value 1.99 Limit 2

Galvanized—with Cover

DORMEYER 10-CUP AUTOMATIC COFFEE MAKER

$12.88

Complete with Cord

SPECIAL PURCHASE!

CASHMERE-WOOL LTD.

BLANKET

COMPARE AT $19.95 $6.88 Choice Colors

Guaranteed for 5 Yrs. Against Moth Damage

NEW ARRIVAL—BIG SELECTION

Teen Time TOYS for GIRLS

Photo Books—Wallets—Scrap Books—Etc.

PORCH and DECK ENAMEL

Reg. 2.95 97c Qt.

HOOVER VACUUM CLEANERS

BIG SAVINGS

UPRIGHT or TANK MODELS

$49.95 AND UP

WESTINGHOUSE TABLE MODEL RADIO

VALUE $21.95 $13.88

EXCELLENT TONE — LARGE SPEAKER

12" ELECTRIC FRY PAN

CHEF MASTER



$10.88 Complete With Cord and Cover

It fries, it grills, it bakes, roasts, stews. It's a Dutch oven, it's a casserole.

OPEN SUNDAY 10—3

HOURS: DAILY 9:30-9:30 SUNDAY 10-4

TRADE FAIR 932 WEST HURON OPPOSITE HURON THEATER

FREE PARKING FE 8-3370

THE PONTIAC PRESS

HAROLD A. FITZGERALD
President and Publisher

Editorial Page
Owned and Published Locally
SATURDAY, JANUARY 31, 1959

MEMBER OF THE ASSOCIATED PRESS

It Seems to Me . . . .

Eastman's, Straley's Current Battle Will Not Benefit Anyone

More internal strife flares up in Pontiac's unhappy police situation.

"STRALEY must go," says WILLMAN.

"STRALEY will stay," says STRALEY.

It's as simple—or complicated— as that.

★ ★ ★

Curiously, the Chief is protected to some extent by the rules sponsored by the very organization which seeks his ouster. And then as an added twist, the new Public Safety Director, George D. Eastman, who was brought here "to restore peace" has helped precipitate the current turmoil by the inability of Straley and Eastman "to get along" in the slightest degree.

★ ★ ★

STRALEY blames EASTMAN.

EASTMAN puts the finger on the Chief.

And so, Pontiac faces a legal battle ahead and columns of unfortunate publicity about an internal squabble that could best be settled back stage, but which will probably be fought before trial boards, courts and the bar of public opinion. This may become an affair with "no holds barred" with someone getting hurt—including the City of Pontiac—which will be in the middle all the way.

★ ★ ★

According to the Civil Service rules, charges must be preferred and proved before the Commission. This means Messrs. Guinan, Austin and Carlson will sit in judgment on the Chief himself which is probably something they never contemplated. But these hardy souls are competent and they didn't assume their roles under any illusions.

★ ★ ★

HERBERT STRALEY has failed in many ways "to get along" with his department. He has also had this experience with some outside agencies and this unfortunate characteristic may be the main charge. If that's true, the battle could go into extra innings with the City of Pontiac again standing as one of the main victims.

★ ★ ★

The Press believes Straley is free of graft, bribes or any venal "crimes." However, if he fails to get along with his superiors and his men through a clash of personalities, his usefulness as an important figure is about done. The inability to "get along" is not a moral sin, but it can become a hindrance to efficiency and one that cannot be tolerated. When you can't get along with the boss, it's usually too bad for you—and not for the boss.

★ ★ ★

Nearly every organization has released a man of definite achievements at some time because of personality clashes and because of a stubborn inability to work harmoniously. It's a type of inner rebellion and when it's chronic it's definitely detrimental to easy and efficient operation.

★ ★ ★

The Press believes Straley's usefulness in Pontiac is probably ended. If this be true, his continuance on the payroll would fall under the heading of "unnecessary expenses." I say this reluctantly for I feel Eastman also has made little effort to "get along."

★ ★ ★

The mass of unfavorable publicity that looms ahead will not do HERB STRALEY any good in landing another position. He has admirable qualities and is a good police officer. A new start in another city would probably see him successful and happy. There can be little joy working away at his current post when EASTMAN refuses to accord him any recognition.

But the boss comes first.

That's basic.

Willman put a new man in charge on the recommendation of an outside investigation which charged Straley with the inability to establish harmony.

For better or worse, that's the way the unpredictable ball is bouncing.

And in Conclusion . . . . .

Jottings from the well thumbed notebook of your peripatetic reporter.

The Post Office Department is struggling with an abbreviation for "Alaska." The most obvious is "Ala." but that belongs to "Alabama." Some of the natives are rooting for "Aaa." . . . . . Look alikes: GEORGE ROMNEY and HARRY HOYT (both great citizens). And, I might add, both married to grand girls . . . . . I still predict PACE will be with the Lions next fall . . . . . There's a bit of an imbroglio behind the scenes between us and our Canadian neighbors. As the ceremonies opening the St. Lawrence waterway, will their Queen or our President rank first?

★ ★ ★

Overheard in a restaurant: "My wife's driving improves. She only hits poles on the right side of the street." . . . . . The District of Columbia hears Russia paid $250,000 to a public relations firm to help grease Mikoyan's slippery way around the U. S. . . . . Dr. and Mrs. C. G. Darling are on a tour around the world. Thinking to be funny, I asked Cy: "In Eighty Days?" and he replied solemnly: "No. Eighty days and ten hours. Exactly!" . . . . . U. S. military was on a 24 hour alert when Mikoyan was here. Remember Pearl Harbor? The Jap sneak attack came while two of their envoys were discussing "peace" in Washington.

★ ★ ★

Scientific tests show a real, hearty male snoring registers 65 to 70 decibels. This is equivalent to the roar of a hungry lion. My wife accuses me of reaching 165 to 170 decibels, the equivalent of a runaway freight . . . . . Did you hear about the Texan who was so rich his son had an unlisted serial number in the Army? . . . . . MILO CROSS tells me that college swimming aspirants have to swim a hundred laps a day in addition to other training duties . . . . . A gal sidled up to an X-ray unit. "I don't need my chest X-rayed," she said shyly, "but the label came off this can. Is it spaghetti or baked beans?"

★ ★ ★

They wanted Zsa Zsa Gabor on "Keep Talking" but they were afraid she wouldn't stop for the commercials . . . . . Wonder if Mikoyan sneaked a copy of "Doctor Zhivago" back to Khrushchev? . . . . . Dept. of Cheers and Jeers: The C's—Pontiac High School basketball team; the J's—a tie between "Masquerade Party" on TV and The Reynolds Aluminum commercials on radio.

—HAROLD A. FITZGERALD

VIRTUALLY all sins are expensive. Behave yourself and save the difference.

THE PONTIAC PRESS

Trade Mark
48 W. Huron St.
Daily Except Sunday
Pontiac, Michigan
Published by THE PONTIAC PRESS COMPANY

RUSSETT BABBETT, Executive Vice President and Advertising Director
JOHN A. RILEY, Assistant Advertising Manager
HOWARD H. FITZGERALD II, Vice President and Business Manager
EARL M. TREADWELL, Circulation Manager
JOHN W. FITZGERALD, Secretary and Editor
G. MARSHALL JORDAN, Local Advertising Manager
HARRY J. REED, Managing Editor
GEORGE C. INMAN, Classified Manager

The Associated Press is entitled exclusively to the use for republication of all local news printed in this newspaper as well as all AP news dispatches.

The PONTIAC PRESS is delivered by carrier for 40 cents a week; where carrier service is not available, by mail in Oakland, Genesee, Livingston, Macomb, Lapeer and Washtenaw Counties it is $12.00 a year; elsewhere in Michigan and all other places in the United States $20.00 a year. All mail subscriptions payable in advance. Postage has been paid at the 2nd class rate at Pontiac, Michigan. Member of ABC.

The POWER of FAITH

by Howard Brodie



More than two miles below the surface of the earth, these words echoed in a black, jagged tunnel.

"Oh, touch the hem of his garment
And thou too shalt be free;
His saving power this very hour
Shall give new life to thee."

It was one of the hymns that strengthened the 12 men trapped in the recent mine cave-in at Springhill, Canada. They were no longer alone in the dark tunnel. God and His light were with them.

They prayed, as one miner recalled, for ". . . God to save us and bring us back to our families. Also to keep the rescuers safe in their work of coming to get us." The men's faith gave them the courage and the strength to keep going in the heat and foul air, without water or food until they were rescued a week later.

"The powers of the soul," Emerson reminds us, "are commensurate with its needs."

Days of All Faiths

Observe Purification (Candlemas)

By DR. HOWARD V. HARPER

Monday is commonly called Candlemas, but its real name as far as the Christian calendar is concerned is "The Purification of the Blessed Virgin Mary."

According to Jewish law in those days a woman after childbirth was for a time in a state of legal or ritual "uncleanness." If the child were a boy, the mother had to appear after 40 days at the door of the Temple, and to bring as an offering a pair of doves.

In the case of a girl baby, the period was 80 days. When the birds had been sacrificed, the mother was cleansed.

★ ★ ★

Also there was a law requiring that any firstborn son be brought after 40 days and presented to God in the Temple, and then ransomed with money.

Looking back from here, it is not believable that the Virgin Mary was in any way unclean or that her divine Son should need to be ceremonially presented to His Father, but St. Luke tells us in his second chapter that the Holy Family complied with both these ancient regulations. Mary brought the sacrifices, and the Baby was presented and bought back, tradition says, for a token of five shekels.

The date of this event is, of course, not known. When Dec. 25 was fixed as Christmas, Feb. 2 (the fortieth day thereafter) was naturally settled upon as the day of the Purification.

PURIFICATION SAINTS

Mary and her Son share this day with two venerable saints whose names are mentioned in St. Luke's account.

★ ★ ★

One was Simeon (see Luke, chapter 2, verses 25 to 35), a very old man, who, says Luke, "was . . . waiting for the consolation of Israel" and who had been promised by the Holy Ghost "that he should not see death, before he had seen the Lord's Christ." On this particular day Simeon was prompted by the Spirit to go to the Temple, and when he saw the Child there he knew that the promise was fulfilled.

He took the Child in his arms, and then he was ready to die. "Lord, now lettest thou thy servant depart in peace," he said, "For mine eyes have seen thy salvation." These beautiful lines, with the other two that complete Simeon's prayer, have come down through the ages as the lovely Nunc Dimittis, which is used as a chant in many church services.

It was Simeon, too, who made the famous statement to Mary: "Yea, a sword shall pierce through thy own soul also," a prediction she must have remembered with pathetic poignancy as she stood at the foot of the Cross on Calvary some 30 years later.

Monday's alternate name "Candlemas," comes from the fact that in earlier times the years' supply of candles was blessed on this day and candlelight processions were held.

The processions probably go back to the ancient Romans, in honor of the goddess Februa, for whom the month was named.

(Copyright 1959)

Dr. William Brady's Mailbag

Don't Give Baby Clipping, Just Watch His Nutrition!

"Would you advise clipping the baby's hair from his entire head to promote hair growth? (Mrs. C. J.)"

Answer—No. Cutting or clipping or shaving does not make the hair grow. Leave the baby's hair alone and look after his nutrition.



DR. BRADY

"Not long ago you told about something a person facing examination can take so they will never fail . . . (Miss C. A.)"

Answer—No, it is something to help you face the thing calmly. Send stamped, self-addressed envelope and ask for my free pamphlet Examination Jitters and Stage Fright.

★ ★ ★

"What can be done for sweaty feet? (A.R.W.)"

Answer — Send 35 cents and stamped, self-addressed envelope for booklet Care of the Feet.

★ ★ ★

"Diathermy needle has proved most effective in numerous cases of chalazion. (F. J., M.D.)"

Answer — Thank you, Doctor. Chalazion is the medical name for sebaceous cyst in the eyelid, a little lump like a wen on the scalp. Usual treatment is removal of the cheesy contents and the tittle sac, through an incision in the lining of the lid, which is painless under local anesthesia.

★ ★ ★

"Following your recommendation I took calcium lactate, 10 grains twice a day after food for three months. Have not had a headache since. From late childhood up I had suffered sick headache every two or three weeks which put me out of commission for two days . . . (L. M.)"

Answer — Periodic sick headache (migrain) — send stamped, self-addressed envelope for pamphlet Why Have Headache?

★ ★ ★

"People say it is the hardness of the drinking water that accounts for so many cases of appendicitis here . . . (Mrs. H.V.S.)"

Answer — Hard water is perfectly healthful, as long as it is not polluted and is satisfactory to taste.

Signed letters not more than one page or 100 words long pertaining to personal health and hygiene, not disease, diagnosis, or treatment, will be answered by Dr. William Brady, if a stamped self-addressed envelope is sent to The Pontiac Press, Pontiac, Michigan.

(Copyright 1959)

Case Records of a Psychologist:

Clergymen Must Reach All Ages

Read Editor Yockey's sound criticism. Then try to figure out a simple, practical solution. With the aid of your clergyman, test various methods. God expects us to use psychology to help improve churches, just as we use modern lighting and heating methods. Employ the secrets of "human interest" outlined in yesterday's column. They fit churches and newspapers.

By DR. GEORGE W. CRANE

CASE A-442: Harry Yockey is the dynamic Managing Editor of the DAILY REPORTER at Dover, Ohio.

★ ★ ★

"And I use the word "dynamic" advisedly, for he sets a positive influence before his readers in his social and civic life, as well as on the pages of the newspaper he edits.

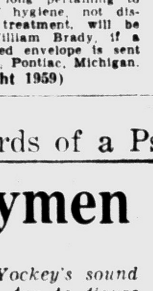

DR. CRANE

"Dr. Crane, I wish to pay you a compliment," he said. "I like your continued efforts to encourage an effective approach to religious teachings and sermons.

"We need more 'staying power' in our churches.

"Too many depart after Sunday School or come only for the worship service."

PULPIT LIVEWIRES

And Mr. Yockey is quite right. I have seen many very embarrassing situations where the Sunday School concluded its service by having all the pupils return to the sanctuary for a song, attendance report and a final prayer.

★ ★ ★

"I urge all of you to remain for the preaching service to follow," then says the faithful Sunday School superintendent.

Yet maybe 90 per cent of the Sunday School crowd tromp out and ignore the pastor who may be sitting up front.

They don't intentionally offer him this slap in the face, yet their disinterest in spending another hour in the church is quite evident.

Why don't more people remain after Sunday School for the preaching service?

★ ★ ★

Well, I have asked a number of parishioners this question. Here are some of the answers:

"Oh, I feel one hour is enough to spend in church on Sunday."

Another will vary this common excuse by adding:

"I get fidgety and can't sit still more than an hour. And our children also get tired and irritable."

That sounds fair enough, until you remember that the same so-called fidgety folks sit through a 2-hour movie without complaint.

And those same youngsters would spend three hours of continuous viewing in front of the family TV, if their parents permitted it.

It takes a livewire in the pulpit to electrify an audience. And an audience MUST be electrified if it can stand 2 hours in church with but a 10 minute intermission.

★ ★ ★

"All right, Dr. Crane," you may admit, "but give us some concrete methods for keeping the interest high."

CHURCH PSYCHOLOGY

In my college textbook, I include a chapter headed, "Psychology Goes to Church". The students rate it their first choice among the 20 chapters in that text.

And therein I urge clergymen to preach TO the people, instead of AT them or OVER their heads. Children may even grow fidgety at a movie if it is too "mushy" or over their heads.

And adults may likewise become bored with a simple slapstick movie, slanted primarily at 8 to 10-year-olds.

Yet there are many movies of general interest that will hold all ages.

Clergymen should likewise appeal to all the age groups by including many narratives (parables) to amplify the text, plus stage materials, relevant magic tricks from which moral lessons can be derived and much audience participation.



When I have addressed Mormon Churches, I always noticed the ushers are teen-agers. Get all are groups involved in the choirs, ushering, Scripture reading, etc.

And send for my booklet "Public Platform Strategy", enclosing a stamped return envelope, plus 20 cents (non-profit).

Always write to Dr. George W. Crane in care of The Pontiac Press, Pontiac, Michigan enclosing a long 4c stamped, self-addressed envelope and 20c to cover typing and printing costs when you send for his psychological charts and pamphlets.

(Copyright 1959)

Voice of the People

'Justice Belongs to Those Who'll Stand, Fight for It'

I could have told Mr. Straley when he first took office as the Chief of Police that he did not know what he was getting into when he came to Pontiac.

★ ★ ★

We had a grand jury in the early fifties that superficially cleared the docket. It threw perspective light on the fact that something was internally wrong and there it ended. Not all of the major crimes were presented to this jury.

★ ★ ★

Justice rests on the shoulders of those who stand up and fight for it.

Long Time Bystander

Gives Horse Laugh to Williams' Plea

Haw, haw, haw. G. Mennen Williams says if the biggest corporations will bail him out temporarily and pay their taxes in advance, he'll "be undyingly grateful." Haw, haw, haw.

That "undying gratitude" will last exactly until Reuther tells him that the gratitude stuff is all over, but good.

I hope the big corporations swallow a few times and help him out for the sake of the people on state payrolls. Williams has fought big business and industrial expansion for 12 years and produced this unhealthy climate that we're nationally famous for. But that doesn't stop him from going to them first when he's in a jam.

Hoover Republican

'What's So Wrong in Reuther Advice?'

I get sore when I read about our two Senators taking orders from Reuther. What's wrong with taking orders from Reuther? He can think ten times as fast and straight as McNamara and he and Hart will probably talk it over and come to the best decision for all labor everywhere.

Jud

'Write to Support Penny Tax Hike'

I'd like to urge all vets who don't want to lose the Trust Fund and all those who dread a state income tax to write your represenatives in Lansing backing the penny increase in sales tax.

★ ★ ★

There are drawbacks to the sales tax, but it's a lot easier to pay another penny as we go along than to have more money deducted from our paychecks. Too much is deducted already.

★ ★ ★

Besides that, the money raised with the extra sales tax would be all clear, but a new tax would cost so much to get it going and do the bookkeeping we wouldn't raise enough clear money to bother with. Then they'd turn right around and ask for more help on top of that, so everyone should support the sales tax.

Can't Afford Much More

'Loose Dogs Scare the Birds Away'

I agree with all the letters about feeding the birds. I feed mine two or three times a day but I have to watch until they're finished because of the dogs which aren't tied up.

★ ★ ★

Why do some people think the law doesn't apply to them? No dog is allowed loose day or night and it certainly isn't fair to those who keep their pets tied.

★ ★ ★

A call to the dog warden will take care of a lot of strays. He's very good with animals.

Mrs. D. H. K.

'I Wasn't There to Protest Move'

Regarding the article about Avondale School district, I attended the board meeting Monday and wish to make known that I wasn't there to protest the non-renewal of the superintendent's contract. I wonder how many others like myself were there just to attend the meeting.

Also, two nice letters were read by the board about our assistant superintendent which weren't mentioned in the article. I'm happy to know others in our school district feel as I do about Mr. Ojala.

S. Bitterle
Avondale School District

'Pontiac Parallel Isn't Accurate'

As a graduate of one of Pontiac's neighboring high schools, I find many discrepancies in Eighty-Four's statement regarding non-operation of school buses in hazardous weather. My mother, educated in Michigan, can remember when schools were closed for a week at a time in winter weather.

★ ★ ★

I've driven on Waterford Township's back roads around an ungarded lake in a blinding blizzard and have said prayers that my diploma wouldn't be hung on my grave. Pontiac's heavy-traveled, city-cared-for paved streets can't be compared to our rural roads.

★ ★ ★

Our schools never close their doors to students who live safe walking distance. Our administrators must be commended on their interest in their childern. Thanks to these people we can enjoy a longer life.

Twenty-One

Portraits

By JAMES J. METCALFE

Adventure is an enterprise . . . To look for something new . . . And also an incentive good . . . To see a project through . . . It may be mountain climbing or . . . A voyage on the sea . . . A search for gold, or challenging . . . Some ancient mystery . . . But all of it is not the kind . . . For which we have to roam . . . Adventure can be every bit . . . As plentiful at home . . . To make our own decisions and . . . Let nothing interfere . . . The courage to resign our job . . . And start a new career . . . Adventure is to fall in love . . . To marry and to be . . . The father or the mother of . . . A happy family.

Copyright, 1959

New Incident Parallels Titanic Disaster

'Hit Iceberg'--Minds Go Back to 1912

The radio message that flickered from the frigid waters off Greenland—"hit an iceberg"—carried the minds of the world's seafaring men back today almost 47 years to April 15, 1912.

★ ★ ★

And, in the uncanny way that things so often seem to happen when men venture over the deep of the ocean, the message from the stricken Danish freighter Hans Hedtoft seemed an echo of the night that is remembered so well, the night when the proud British liner Titanic went to a grave 2,000 fathoms deep.

Like the Titanic, the Hans Hedtoft was on her maiden voyage.

Like the 46,000-ton Titanic, the 2,857-ton Hans Hedtoft was reckoned to be as near "unsinkable" as the designing genius of shipbuilding man could make her.

The Titanic, of course, was much larger—she carried 2,223 persons compared to the 95 to 130 aboard the Hans Hedtoft and she was far, far more famous—worth $7,500,000 and renowned the world oven even before the start of her maiden voyage as the last word in floating luxury.

★ ★ ★

Aboard the Titanic on her first trip from England to the United States were many of the world's most famous people, and quite a few of the richest.

Also aboard was a fortune in art — paintings, statues, and a priceless copy of the Rubaiyat of Omar Khayyam in which every verse was set in precious stones.

The "impossible" happened to the Titanic at 2:20 a.m. Racing at full speed the White Star liner lunged full-tilt into a gigantic mountain of ice looming suddenly out of the mists ahead.

★ ★ ★

Three hours later the pride of the British Merchant Marine slid beneath the waves at a spot about 360 miles southeast of Cape Race.

A band which only a few hours earlier tootled dance music played "Nearer My God to Thee," and a total of 1,517 persons went down with the Titanic.

People like millionaire John Jacob Astor and others prominent in business, industry and society were among them. So were 103 women and 53 children.

The liner Carpathia picked 706 survivors from the water. It was the worst peace-time sea disaster of modern times.

Built the Ship for Ice Battles

Veteran Arctic Captain Skippers Vessel Made to Withstand Perils

COPENHAGEN, Denmark (UPI) —The Hans Hedtoft, Danish cargo-passenger ship reported sinking off Greenland after hitting an iceberg, was built specially to withstand that type of collision and was skippered by a veteran of Arctic navigation.

★ ★ ★

The Hedtoft even was painted a bright orange, so that it would be easier to spot in snowstorms or bad weather.

In fact, the Royal Greenland Trading Co. which built the 2,857-ton vessel as its flagship and sent it out on its ill-fated maiden voyage, did its best to make the ship "unsinkable."

Architects designing the ship drew from the years of experience the company and its crews had in Arctic sailing.

★ ★ ★

Its hull was divided into seven water-tight compartments. If one or two of them took on water, the ship was designed to stay afloat because the water would remain only in the flooded compartments and would not spread to the rest of the hull.

To resist the ice that all ships encounter in northern waters, it had a full-length double bottom and strengthened sides. Such strengthening, however, cannot be expected to withstand a full-force collision with an iceberg.

It has an auxiliary engine in addition to its regular power plants reported flooded in its distress calls.

★ ★ ★

It carried three lifeboats made of light metal alloy, a motor launch and several rubber dinghies that inflate automatically and are equipped with radios.

Captain P. L. Rasmussen is a veteran of the Arctic routes.



AP Wirephoto

SEARCH AREA—Memories drifted back to 1912 as the Danish ship Hans Hedtoft, on its maiden voyage, reported it had struck an iceberg (area indicated by circled cross). The vessel radioed it was sinking off Greenland, about 600 miles from where the Titanic died on its first sailing after an iceberg in 1912. The Hedtoft was returning to Denmark from Godthaab on her inaugural Denmark-Greenland run.

Officer, Gunman Killed in Holdup

2 Bandits Escape From Card Game Robbery in New York Tenement

NEW YORK (AP)—Two patrolmen, attracted by bottles falling from a second-floor window, walked into an armed holdup of a card game today. A gun battle broke out. One policeman and one of three holdup men were killed. The two other bandits escaped.

★ ★ ★

Patrolman Michael Talkowsky, 23, was mortally wounded as he charged up the stairway of a four-story tenement on the upper East Side.

Before he collapsed, Talkowsky fired five bullets from his service revolver. His partner, Patrolman Richard Melita, emptied his gun.

The three gunmen, masked with handkerchiefs, had opened fire when they spotted the policemen.

One of them, tentatively identified as Francisco Cruz, about 25, of Manhattan, fell dead under the policemen's counterfire.

The bandits had held up seven men playing cards in a room in the tenement.

★ ★ ★

The bottles were tossed by Sylvia Sepero, 40, the wife of one of the card players, Melita said. She had been ordered into another room during the holdup because she was pregnant, and while unobserved, she decided to signal for help.

Paralytics Can Run Typewriter by Moving Head

BOSTON (AP)—A typewriter a partially paralyzed patient can operate with the beam from a light fastened on his forehead has been developed at Boston University and City Hospital.

With a slight movement of his head the patient can play the light beam over a vertically-mounted panel displaying the letters and symbols of the standard typewriter keyboard. Behind each letter is a photoelectric cell.

The light shining on the cell depresses a key on the typewriter.

With practice, patients achieve a speed of 30 words a minute, the university's description said.

Grandparents Galore Sure to Spoil Baby

HOBBS, N. M. (AP)—It'll be no surprise if Zane Edward Cargile gets just a little spoiled.

Born here recently, he has four grandparents, four great-grandparents and two great-great- grandparents. Eight of them live in his hometown Hobbs.

Hungarians Wild About American Juke Boxes

BUDAPEST (AP) — Hungary has taken to the juke box.

The first one came here in the summer of 1956, during the thaw that preceded the anti-Soviet revolt. Before that it would have been unthinkable. Communist cultural leaders would never have allotted money for something they regarded as bourgeois decadence.

★ ★ ★

Now, even though the revolt was put down two years ago, concessions are still made to popular taste. There are about 15 juke boxes in Hungary. Young people are wild about them and the American records that come with them—among the few American records that get into Hungary.

One of Budapest's better known restaurants — Macko, Hungarian for teddy bear—serves cold dishes, short orders and drinks in a kind of semicafeteria style which some Europeans imagine to be American. In the midst of it all shines a juke box.

Customers are not allowed to handle it—they might throw something out of kilter. They pick numbers from a typewritten program, bound like a wine list, and hand their forint (about four cents) to a girl attendant. She drops the coin in the slot.

About 300 people crowd about the little tables for as long as they can make their coffee or a pair of sausages last. On Saturday nights you have to wait for a table.

There is no dance floor, and the fans are of all ages. Some talk but most just listen.

The favorite number is Mitch Miller's recording of "The River Kwai March." About half the 40 tunes are American or American-played; the rest are largely German imitations.

★ ★ ★

Budapest and vicinity have half a dozen machines. Others have been distributed to important provincial towns.

"We could use another 100," says Vilmos Benedek, a foreign trade official in charge of acquiring such things. "But it all depends on the plan. Ours is a planned economy, you know."

Fanfani Quits Post as Political Leader

ROME (AP) — Amintore Fanfani, who resigned Monday as Italian premier, today quit his post as political leader of the majority Christian Democrat party.

His resignation from the party post after five years spotlighted dissension in the Christian Democrat party which has led the Italian government into one of its most serious crises since the war.

The party has governed Italy since 1946, at times alone and at other times in a coalition.

Fanfani, 50, who led the left-wing element of the Christian Democrat party, resigned as premier after seven months in office. He resigned under heavy sniping from the party's right wing.

Liquor Firms Busy

NEW YORK — One out of every 60 working adults in the United States is employed in the alcoholic-beverage industry whose more than a million workers represent an annual payroll of more than three billion dollars.

March of Dimes Walk Puts Him on Crutches

GARNER, Iowa (UPI) — Richard Edwards, 29, a polio victim who still wears a leg brace, set out today on a 20-mile hike to raise money for the March of Dimes.

Two miles outside of town, Edwards was hit by a car. His leg was broken and he will have to do his walking on crutches for the next six weeks.

Princess Beatrix Is 21

SOESTJIKI, Netherlands (AP) —Crown Princess Beatrix officially came of age today as she celebrated her 21st birthday in the family circle at Soestjijk Palace.



When You Buy!

see us first about our home loans and mortgages!

Friendliness and courtesy are part of our business, too!

There are many vital and important details involved when securing a loan for a new home. When you want to feel certain that is handled in your best interests, come in and talk it over with one of our consultants. He will advise you in accordance to your income.

Mortgages — We Buy Land Contracts

Pontiac Federal Savings

Home Office 761 W. Huron Street

Downtown Branch 16 E. Lawrence St.

Rochester Branch 407 Main Street

4416 Dixie Highway—Drayton Plains

FEDERAL HOME LOAN BANK SYSTEM MEMBER

FEDERAL SAVINGS AND LOAN INSURANCE CORPORATION SAFETY OF YOUR SAVINGS INSURED UP TO $10,000

Anonymous Skater Dies in Philadelphia

PHILADELPHIA (AP) — William C. Bostwick, 86, is dead. His familiar figure will be missed by many folks who never even knew his name.

He was a retired insurance clerk who had a barrel of fun ice skating and roller skating.

During World War II when gasoline was rationed, he was often seen, cigar in his mouth, roller skating gracefully along Philadelphia's sidewalks with shopping bags under his arms.

He started ice skating when he was four years old but he didn't get around to roller skates until he was nearly 70.

Better Newspaper Ads Goal of 2 Conferences

EAST LANSING (AP) — Michigan State University has scheduled two February conferences for newspaper advertising salesmen.

The project, supported by some 100 Michigan newspapers, is designed to produce advertising that is more easily read and understood.

Major emphasis will be placed on copy and layout work, and advertising salesmanship.

Weekly newspapers will send salesmen to the Feb. 13-14 conference. Dailies will have their own seminars Feb. 27-28.

Bermuda to Celebrate

NASSAU — Mid-Atlantic Bermuda, the oldest self-governing colony in the British Commonwealth, will celebrate its 350th anniversary this year. It was named for the 16th Century Spanish explorer, Juan de Bermudez.

It's a Fact!

ROBERT FULTON DID NOT BUILD THE FIRST STEAMBOAT



Blasco de Garay demonstrated a crude steam craft in the harbor of Barcelona in 1543; In October, 1785, James Ramsey successfully demonstrated a steamboat on the Potomac River. 1.—"Popular Questions Answered"—Geo. W. Stimpson.

© LOCAL TRADEMARKS, Inc.

And It is also A Fact

. . . that top performance of your electronic equipment depends on the type of service that it receives. Be sure you get the best in quality replacement parts and workmanship. Call an Oakland Electronics Association Service Dealer.

PONTIAC

BALDWIN RADIO & TV 1218 Baldwin Ave., FE 8-8231

C & V SALES & SERVICE 158 Oakland, FE 4-1515

CONDON'S RADIO & TV SHOP 36 S. Telegraph, FE 4-9736

AUBURN RADIO & TV 59 Auburn, FE 4-1655

DALBY RADIO & TV SERVICE 348 Lehigh, FE 4-9802

HAMPTON ELECTRIC CO. 825 W. Huron, FE 4-2526

HOD'S RADIO & TV 776 Orchard Lake Ave., FE 4-5841

JOHNSON'S RADIO & TV 49 E. Walton, FE 8-4569

NEIGHBOR'S TV 1095 Joslyn, FE 2-4569

RICH TV 1950 Opdyke, FE 4-0221

PONTIAC

OBEL RADIO & TV 2930 Elizabeth Lk. Rd., FE 4-4943 & 1515 Union Lk. Rd., EM 3-6511

STEFANSKI RADIO & TV 1137 W. Huron, FE 2-0967

WKC, INC., SERVICE DEPT. 45 N. Perry, FE 2-0711

SWEET'S RADIO & APPLIANCE 422 W. Huron, FE 4-1129

WALTON RADIO & TV 515 Joslyn, FE 2-2287

CLARKSTON

LAATSCH'S TV SERVICE 6734 Dixie, MA 5-5811

DRAYTON PLAINS

PHELPS TV 4346 Dixie Hwy., OR 3-1217

LATIMER'S RADIO & TV 3530 Sashabaw Rd., OR 3-2652

ROCHESTER

DOBAT TV & RADIO SERVICE 104 W. 5th St., OL 2-4722

44 Associated Members in Oakland County

ELECTRONICS ASSOCIATION

Oakland County Electronics Association

None Hurt in Chemical Blasts

2 Huge Tanks Blow Up

FOLLANSBEE, W.Va. (AP) — Two huge chemical tanks blew up and turned into flaming torches at the Koppers Co. plant here Friday night.

The explosions and searing heat twisted connecting pipes and valves into grotesque shapes within 50-yards of the tanks.

Nobody was hurt. Koppers officials were trying to learn what touched off the explosions. No damage estimate was available.

The 60,000-gallon tanks were used to store coal tar chemicals. The one which exploded first was nearly empty and the other almost full.

★ ★ ★

A half-dozen nearby tanks caught fire on the outside, but their contents did not ignite. No buildings were burned.

It was expected to be at least four days before the plant could start up again.

JUST FOLLOW THE SIGNS...

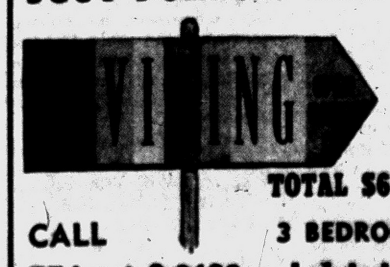

$82.00 Down Total

TOTAL $66 Per Month

CALL FEderal 2-9122

3 BEDROOM HOMES Judah Lakes Estates

WHY DIDN'T THEY PICK OUR TOWN?

When an industry looks at our town then picks another . . . Why?

Perhaps we lost because of reasons beyond our control: the company's problems of markets, transportation, raw materials, etc.

But perhaps it was because we lack advantages which competing towns have and which we need if we are to attract industry. Usually a town can develop most of the advantages it needs if its citizens work hard enough and work together. Do we?

Perhaps the company felt that the community's attitude isn't favorable for new industry. Attitude of the people toward their present industry, toward their town and toward each other. Community attitude is not merely everybody's business. It is everybody's every day contribution — good or bad.

Join hands with your local industrial development organization and the Michigan Economic Development Department to help your community prosper.

This ad is one of a series published as a public service by this newspaper in cooperation with the Michigan Press Association and the Michigan Economic Development Department.

THE PONTIAC PRESS

MICHIGAN MEANS BUSINESS

With Luncheon in Birmingham

County PEO Celebrates 90th Birthday



Pontiac Press Photos

Oakland County Cooperative Group of PEO Sisterhood—representing 14 area chapters—celebrated the 90th anniversary of its founding with a luncheon and program held Thursday in Birmingham Community House. Mrs. T. M. Roberts, of Chapter L., left, was guest speaker. Mrs. Victor Lindquist, right, sang several selections, accompanied by Mrs. W. Henry Sink, center.



Others who were on hand for the luncheon and program were, left to right, Mrs. Waldron Keasey and Mrs. Clark Morgan.



Attending the Founder's Day celebration were, left to right, Mrs. H. M. O'Toole, Mrs. J. J. Plumb, Founder's Day Chairman, and Mrs. P. C. Satterthwaite, chairman of the Oakland County Cooperative Group. Mrs. Satterthwaite's daughter, Sally, is attending Cottey Junior College, which is owned and operated by the Sisterhood.

14 Groups Mark Founder's Day

The 90th anniversary of the founding of the PEO Sisterhood was celebrated Thursday by Oakland County PEO Cooperative, representing 14 chapters in the Pontiac area. The luncheon program was held at the Birmingham Community House.

Education is the foremost project of the PEO sisters, who own and operate Cottey Junior College in Nevada, Mo. The PEO Educational Loan Fund, begun in 1909, has helped more than 12,000 girls receive a college education.

WORKS FOR PEACE

The Sisterhood also aims at peace through its International Peace Scholarship program. This enables foreign students to study in American schools.

★ ★ ★

Speaker for the day was Mrs. T. M. Roberts of Birmingham, a member of Chapter I. Her topic, "The Twain Shall Meet," dealt with the tour of the Orient she and her husband took.

She spoke chiefly on Japan, emphasizing the friendship and hospitality they received everywhere they went. By returning this, she said, East can meet West.

★ ★ ★

Delegates to the cooperative group from Pontiac Chapter AW are Mrs. Webster Francis and Mrs. James Boaz. Chapter CL delegates are Mrs. L. V. Ostrander and Mrs. H. M. O'Toole.

PLANNED PROGRAM

Mrs. J. J. Plumb of Chapter AD was Founder's Day chairman. Other committee members were Mrs. K. L. Krabbenhoft and Mrs. T. M. Mattson, program; Mrs. Ostrander, music and publicity; Mrs. R. M. Boyd, Community House; Mrs. James Boaz, arrangements and luncheon; Mrs. L. S. Cole and Mrs. J. C. Beake, invitations; Mrs. E. F. Brumbaum and Mrs. C. S. Reimold, tickets; Mrs. B. M. Reid and Mrs. R. N. McElfresh, PEO tribute; Mrs. C. A. Goodwin, decorations; and Mrs. L. C. Aeder and Mrs. C. H. Fellows, place cards and name tags.



MRS. FRANK D. KURKOWSKI

Kurkowski-Hill Nuptials Said in St. Michael Rite

M. Marcee Hill and Frank D. Kurkowski were married this morning at St. Michael Catholic Church. Their parents are Mr. and Mrs. John H. Hill and Mr. and Mrs. Frank P. Kurkowski.

St. Michael Church was the scene of the wedding this morning of M. Marcee Hill and Frank D. Kurkowski. The Rev. Norman Thomas and the Rev. Francis O'Donnell officiated at the ceremony before 400 guests. The blessing of Pope John XXIII was read following the wedding vows.

Parents of the couple are Mr. and Mrs. John H. Hill of Chamberlain street and Mr. and Mrs. Frank P. Kurkowski of Rochester.

IN TAFFETA GOWN

The bride wore a gown of white imported Italian silk taffeta, featuring long sleeves and a scoop neckline hand-embroidered with sequins and seed pearls. The full circular skirt formed a chapel train. The skirt was accented with a re-embroidered scroll design accented with medallions of sequins and seed pearls.

A pearl and rhinestone princess crown held her fingertip veil of French illusion, and she carried a bouquet of cymbidium orchids and ivy.

★ ★ ★

Shirley M. Palmer was maid of honor. Bridesmaids were Mrs. James Glynn and Mrs. Carl Kurkowski of Detroit. All were dressed in red velvet sheath dresses with Sabrina necklines, and white fur half-hats. They carried white fur muffs with corsages of red carnations, ivy and red tulle.

ASSIST BRIDEGROOM

Gerald Kurkowski of Rochester was best man. Carl Kurkowski of Detroit and Jack Kurkowski of Rochester were ushers.

A breakfast at the Kingsley Inn followed the ceremony, and a reception for 500 guests will be held at Knights of Columbus Hall. Before leaving for a honeymoon to the western states, the bride will change to a heather brown cashmere suit accented with silver fox fur and tangerine accessorines. The couple will live in Albuquerque, N. M.

★ ★ ★

Mrs. Hill wore a champagne peau de soie trapeze dress with pink accessories for her daughter's wedding. Mrs. Kurkowski's dress was of periwinkle blue silk with black and white accessories. Both had white orchid corsages.

You Must Explain to His Relative

Appreciative Note Asks Permission to Exchange Gift

By EMILY POST

"Dear Mrs. Post: What may I do about exchanging a pair of lamps sent me as a wedding present by a relative of my fiance? The lamps are sent from a large department store, and while they are very pretty, they are completely out of keeping with the rest of my furnishings. So what can I do?

"I certainly don't want to start out on the wrong foot by hurting her feelings, but I can't see spoiling my whole room because of them. Will you please come to the rescue?"

Answer: Yours is an unhappy situation that comes to many of us, and from long experience I believe the best thing you can do is to write, or tell, your fiance's relative that the lamps are beautiful, and that she is spoiling you by sending such an expensive present. But that as they are ancient Chinese and will not look well in your strictly modern room, you wonder if she would mind if you exchanged them.

"Dear Mrs. Post: A friend of ours has recently taken a job as a waiter in one of the better restaurants here in town. My husband and I often go to this particular restaurant. I would like to know, if he should happen to wait on us, would it be proper to give him a tip or might it offend and embarrass him to be given a tip by friends?"

Answer: Yes you should tip him because a large proportion of the money he earns comes from tips and it would be unfair to deprive him of this because you think it might embarrass him.

"Dear Mrs. Post: I have just received word that my ex-mother-in-law has passed away. I was always very fond of her but since my divorce had not seen too much of her. I would like to know if it would be proper for me to go to the funeral home to pay my respects."

Answer: Your letter indicates that your mother-in-law did not take active sides against you at the time of your divorce and therefore you may with propriety go to the funeral home to pay your respects.

Plans 'Ladies Day Out' Classes

Mrs. Crisp Is Volunteer of Month

The Central Volunteer Bureau has announced the selection of Mrs. William Crisp as its January Volunteer of the Month.

First vice president of the YWCA Board of Directors, Mrs. Crisp directs the planning and scheduling of the "Ladies Day Out" classes held on Wednesdays and Thursdays.

These classes provide Pontiac area housewives an opportunity to meet at the Association's center for a day of activities while their children play in the agency's nursery. Additional evening classes are held for hobbies and craft projects.

★ ★ ★

"Mrs. Crisp is a very warm personality, always interested and helpful," according to Mrs. Reba Netzler, executive director at the YWCA.

★ ★ ★

This active mother of three has been coming to the "Y" for the past five years and has worked on the "Ladies Day Out" project for about two years. She works every Wednesday morning, and returns in the evening whenever there are night classes.

A homeroom mother for the PTA at Leggett School and a Brownie leader, Mrs. Crisp also is a member of the advisory council for Consumers Marketing Information and is active in the Watkins-Pontiac Women's Club.

The Central Volunteer Bureau is one of 55 community service agencies annually supported by the Pontiac Area United Fund. Anyone interested in volunteer work may obtain information at the bureau's offices on Franklin boulevard.



Pontiac Press Photo

Mrs. William Crisp of North Cass Lake road has been named January Volunteer of the Month by the Central Volunteer Bureau. Selected for her work at the YWCA, Mrs. Crisp is chairman of the Y's Young Adult Department and has been coming to the association for the past five years.

Wed 47 Years

Mr. and Mrs. Loren Colwell of Ferry avenue will celebrate their 47th wedding anniversary Monday.

They Have Their Eye Upon You!

"How's my 'credit rating'?" Just think it over. You often hear it said that it is an advantage to establish credit, but perhaps not as much is said about keeping your credit good, points out an extension home management specialist.

★ ★ ★

Once you establish credit, you are watched — not only your record of payments, but any reports about your activities from newspapers and other Sources through credit bureaus. Your credit rating may follow you all over the country.

★ ★ ★

Your credit is valuable property — protect it. Make payments promptly at the agreed time. If you're unable to meet a payment, call your creditor or visit him and tell him what you will be able to do.

Be especially careful to protect property until it is all paid for.

Mrs. Wagner to Host Group

Mrs. Charles Wagner, president of St. Hugo Altar Guild, will be a hostess at a coffee at her home in Bloomfield Hills from 10 to 12 a. m. Tuesday for all members who have joined the guild since November.

This will be the first in a series of four coffees to be held throughout the year to welcome new members. Mrs. Alan Cline is chairman of the committee.



ADELE M. RYDESKI

Students at Ferris Institute School of Pharmacy Adele Marie Rydeski and Robert Baynes are planning a Sept. 5 wedding. Parents of the couple are Mr. and Mrs. Theodore Rydeski of Wakefield and Mrs. Velma Baynes of Marquette street.

In Concert Tuesday

Symphony to Offer Detroit Musician

Guest artist for next Tuesday's concert of the Pontiac Symphony Orchestra will be Ruth Meckler, pianist. A native Detroiter, Miss Meckler was awarded a scholarship to the Curtis Institute of Music in Philadelphia, where she has been an artist-pupil of Rudolph Serkin.

★ ★ ★

She has been a consistent award winner, beginning with the Ossip Gabrilowitsch Scholarship at the age of 10. Among her other major local awards have been the Gwladis Luloff Scholarship sponsored by the Music Study Club of Detroit, and the Grinnell Foundation Piano Award for 1957.

★ ★ ★

For her Pontiac appearance, she will perform the Mozart Piano Concerto. The orchestra, under the direction of Francesco DiBlasi, will offer selections from Strauss, Barber Frescobaldi-Kindler and Stravinsky.



RUTH MECKLER

The program will begin at 8:30 p.m. at Pontiac Northern High School.

Slenderize Handbags for Spring

NEW YORK (UPI) — The handbag which you will carry this spring will have a lady-like look.

It will be scaled down in size, will have an air of soft elegance. This does not mean that those wonderful big handbags for travel are out. But even though they have taken on a new appearance of slim flatness, they hold as much as they ever did.

Bulky and boxy shapes have gone, to be replaced by a generally flattened silhouette.

★ ★ ★

Trimming is less evident than in seasons past. And where it does appear, it serves a purpose. Thus, a gold watch and chain may slip into any outside pocket or a coin purse may may appear on the outside of a bag. Otherwise eye-catching treatments are achieved through draping, seaming or folding of the leather.

Dear Abby . . .

Ring Up 'No Sale' on This Cashier; A Good Wife Is Hard to Find, Too!

By ABIGAIL VAN BUREN

"DEAR ABBY: A girl who cashiers for my husband came to me and told me that all the gossip that was going around about her and my husband WAS true. I almost died because I hadn't heard any gossip. She said they were in love. I spoke to my husband and he says he LIKES her but doesn't LOVE her.



ABBY

"When I see her driving my husband's car around town it is like someone puts a knife through my heart. This whole thing is making me a nervous wreck. My husband says to overlook it because a good cashier is hard to find. What should I do?" HEARTSICK

DEAR HEARTSICK: A good wife is harder to find than a good cashier. Insist that your husband get rid of her. If he gives you an argument, ring up "NO SALE!" There is more than "cash" registering in this deal.

★ ★ ★

"DEAR ABBY: What do you think of a man who takes you out and eyes every girl he sees? That's my friend. When we are in a restaurant he looks every girl up and down and down and up and I say to him, 'Hon, what are you looking for?' and he says to me, 'Hon, what are YOU looking for? An ARGUMENT?' Is there anything I can do about it?"

JEALOUS

DEAR JEALOUS: If a man can't keep his eyes on the girl he's with—the girl would be wise to do a little "looking" herself. For another friend.

★ ★ ★

"DEAR ABBY: My husband has had athlete's foot since World War II and it has almost worried me crazy. No matter how much I scrub the tub I am afraid to take a bath after him. Don't tell him to see a doctor because he already has and nothing he gave him has killed it. My neighbor said sun lamp treatments would cure it. A friend of mine suggested maybe it was a vitamin deficiency. I wish you would tell me what I should do."

WORRIED

DEAR WORRIED: I am no doctor but I know that the only place you will find a cure is in a dermatologist's office. If (after 12 yeaors) your present doctor hasn't given your husband any relief, try another one.

★ ★ ★

"DEAR ABBY: I am so ashamed but I need help. I have lived with a man for 27 years and had two daughters by him. One is 26 and the other 24 and they are both married. Now he left me and I am 62 years old and can't get work because of my age. I have no income, except what my children give me. Everyone thinks we are married and I don't want to arrest him because of the scandal. He owns property, has money in the bank, and is a respected citizen."

ASHAMED

DEAR ASHAMED: Call your Legal Aid Society. If this man is a property owner and has any self-respect he doesn't want a scandal either. When a lawyer spells out what his responsibilities are toward you, he will listen carefully and act accordingly.

★ ★ ★

CONFIDENTIAL TO BEAU THE BEATNIK: The opinion you EXPRESSED should have gone by slow freight.

★ ★ ★

For a personal reply, write to ABBY in care of this paper. Enclose a self-addressed, stamped envelope.

Ann McDonald Becomes Bride of Robert J. Trost

Ann McDonald and Robert James Trost were married this afternoon in Kirk in the Hills.

Parents of the couple are Mr. and Mrs. Arthur L. McDonald of Birmingham and the Rev. and Mrs. Theodore Trost of Rochester, N. Y.

The Rev. Harold C. DeWindt, assisted by the bridegroom's father and brother, Theodore Trost Jr., officiated at the ceremony.

★ ★ ★

The bride wore an ivory satin gown featuring a portrait neckline and bracelet sleeves. The chapel train was bordered with heirloom Brussels lace and her veil was of self-gathered ivory illusion. She carried a cascade bouquet of white camellias.

ATTEND BRIDE

Jane McDonald was her sister's maid of honor. Bridesmaids were Mrs. Clune J. Walsh Jr. of Grosse Pointe, Mrs. Donald Beaudry of Flint, Cynthia Kelly and Mrs. Raymond Waggoner Jr. of Ann Arbor.

All were dressed in sapphire satin waltz-length dresses with matching bows in their hair. Their bouquets were of flame camellias.

★ ★ ★

Frederick Trost of New Haven, another of the bridegroom's brothers, was best man. Ushers were Ray Lovell, James Roberts, John Madigan, Michael Dodgson of Grand Rapids and Jonathan Trost of Rochester.

★ ★ ★

A reception was held at Orchard Lake Country Club. Before leaving for a honeymoon to Cayman Island, British West Indies, the bride changed to a biege wool tweed suit with a natural straw hat and tangerine accessories.

TO CONTINUE STUDIES

The couple will live in Ann Arbor where both will continue graduate work at the University of Michigan.

★ ★ ★

Mrs. McDonald wore a blue satin sheath dress with matching hat and pink roses pinned to her purse for her daughter's wedding. Mrs. Trost was dressed in a textured blue sheath dress with a white rose corsage.

Try Exercises

Neck and Chinline Are Tell Tale

By JOSEPHINE LOWMAN

The neck and chinline are often the giveaway to a woman's age. She may appear quite youthful in the face but have a neck which appears years older.

This situation is not always entirely avoidable but much can be done to delay and minimize it. For instance, many women do not give their necks the same care they lavish on their faces. The neck requires the same beauty routine with cleansing, stimulation and lubrication.

★ ★ ★

Then, too, posture plays a big part in the youthfulness of the neck. If you habitually tuck your chin into your neck, or walk or sit with your chin leading the way by a number of inches, your neck will not be the thing of beauty it might be.

It is true that we use the muscles of the neck aboive and muscles of the neck and face continually; but, even so, great improvement can be wrought by the faithful use of facial or neck exercises. As I have said before in this column there are two schools of thought about exercises for the neck.

TWO EXERCISES

One believes in stretching the muscles underneath the chin and the other thinks that these muscles should not be stretched at all. I belong to the former school of thought. I have seen too many older women with lovely throats who have indulged in stretching exercises, not to be sold on the idea.

I do not mean that we should do only exercises which stretch, but these should be a part of any routine. The muscles under the chin have a tendency to shorten as the years pass.

The following are two simple exercises which one woman I know did for years with lovely results.

1. Stand or sit with the back straight. Lower the head backward until you feel the pull on the muscles under the chin. Hold while you count to five. Lift head. Continue, slowly.

2. Lie across the bed on your back with your head hanging off the edge of the bed. Lift the head and touch the chin to the chest. Lower head backward. Continue, slowly.

If you would like to have my exercises for the neck, send a stamped, self-addressed envelope with your request for the leaflet "Is Your Chinline A Pain In The Neck?" No. 10. Address Josephine Lowman in care of this newspaper.



ARLENE J. MELANSON

Mr. and Mrs. Eldred Melanson of Wallaceburg, Ontario announce the engagement of their daughter, Arlene J. of Osceola drive, to Leo Castagna of Waterford. He is the son of Mrs. Frank Castagna of West Terre Haute, Ind. and the late Mr. Castagna. Miss Melanson is a graduate of St. Joseph Mercy Hospital, Chatham, Ont., and her fiance is a graduate of Pontiac Business Institute. A June 6 wedding is planned.

Pontiac Shrine Hosts Officers of 20 Groups

Officers from 20 neighboring shrines were guests at a dinner held Wednesday evening at Pontiac Shrine 22, Order of the White Shrine of Jerusalem. Mr. and Mrs. Samuel Smith were presiding officers.

Men of the shrine presented a skit, "The Initiation of Philander McNutt."

Mrs. Earle Hoskins was banquet chairman assisted by Mrs. Philip Worth, Mrs. M. A. Vogel and Mrs. A. A. Vought.

Mrs. Lloyd Wait was in charge of the dining room, assisted by Mrs. John Balch, Mrs. Charles Brown, Mrs. Leo Misener, Mrs. Richard Shoemaker and Mrs. T. T. Moody.

Alden Group Sees Wildlife Pictures

"Feathers and Fur," a program of nature pictures, was presented by Mr. and Mrs. Dale Roberts of Birmingham at the Wednesday evening meeting of the Alden Group of First Congregational Church.

Guests for the evening included Mrs. Malcolm Burton, Mr. and Mrs. Karl Ostberg, Mrs. V. L. Newcomb and Mrs. S. E. Kline. Others were Mrs. Don Griffin, Mrs. Gordon Rice and Mrs. Harold Wright.

State Hospital Committee Has Election Here

Oakland County Citizens Committee for Pontiac State Hospital has elected Arthur Heaton, president; Mrs. Thomas Yowell, vice president; Julie Lawlor, secretary, and Mrs. Lenore Alpeters, treasurer.

New board members are Mrs. Clarence Chapman, Mrs. Leon Glynn, Mrs. George A. Mease, Donald Harrower and Lawrence Cash.

The Oakland group along with the Macomb County committee will hold a combined meeting at 7:30 p.m. Tuesday in the hospital. Patients will provide entertainment.

Right Down Drain

When it comes time to clean the medicine cabinet, discard all old medicines, pouring the contents down the drain.

Leaving Sunday

Robert Tripp Peru Bound to Prepare for Mission



ROBERT L. TRIPP

Robert L. Tripp, son of Mr. and Mrs. Leslie R. Tripp of 139 Illinois Rd., will leave Sunday for Lima, Peru where he will study Spanish in preparation for work with an Indian tribe in Venezuela.

The work involves living in an Indian village, learning the indigenous language and reducing the language to writing. In doing Bible translation, the missionary worker tells the people of God and Jesus Christ.

Other duties will be writing primers, teaching the people to read, and keeping anthropological data.

A graduate of Pontiac Central High School, Mr. Tripp was awarded a BS degree in mechanical engineering by Michigan State University.

He attended Columbia Bible College Graduate School of Missions for a year, the Summer Institute of Linguistics at the University of Oklahoma in 1957, Wycliffe Bible Translators Jungle Training Camp in southern Mexico and the Summer Institute sponsored by Wycliffe Bible Translators at the University of North Dakota.

For 14 months he directed the Christian Servicemen's Center in Jacksonville, N.C. near Camp Lejeune Marine Base.

Wycliffe Bible Translators is a faith mission of over 800 workers in the United States, Alaska, Mexico, Canada, Guatamala, Peru, Equador, Bolivia, the Philippines, New Guinea and Viet Nam.

The objective of the mission is to train and send out workers to translate the Bible into the remaining 2,000 tongues for people who are yet without the Word of God in their own language.



by Laura Wheeler

When beginner and expert choose the same doily, you know it's for you! Beginners find it easy, experts find it beautiful.

The way to add charm and elegance to a home. All admire the pineapple design. Pattern 904: crochet directions for 2 doilies.

Send 35 cents (coins) for this pattern — add 5 cents for each pattern for 1st-class mailing. Send to The Pontiac Press, 124 Needlecraft Dept., P.O. Box 164, Old Chelsea Station, New York 11, N.Y. Print plainly pattern number, name, address and zone.

Send for a copy of 1959 Laura Wheeler Needlecraft Book. It has lovely designs to order: embroidery, crochet, knitting, weaving, quilting, toys. In the book, a special surprise to make a little girl happy — a cut-out doll, clothes to color. Send 25 cents for this book.

VFW Auxiliary Sees Cancer Film

Members of VFW 1008 Auxiliary saw a film "The Other City," at their meeting held Thursday at the Post Room.

The film was shown by Mrs. Wayne Scott, Mrs. Sadie Thompson and Mrs. Maxine Johnson of the local cancer society.

Children Have Rainy Day Fun With Macaroni

Rainy days indoors are twice as much fun if Mom has a supply of brightly colored paper and boxes of macaroni products on hand. With a little side coaching, the youngsters can make a rare collection of funny faces to hang on the walls of their bedroom or to give to some lucky rellative.

★ ★ ★

Paper plates can be used in either the six-or-nine-inch size. Draw the two eyes, a nose and mouth on the flat center of the plate. Draw the hair on the raised border.

Spread glue on the border of the plate where the hair is to be, fill the plate with one of the macaroni products and shake it over the glue. The macaroni will cling to the glue and there you have the hair.

AUTOMATIC BED WARMER
You Sleep ON IT, Not under it
If you suffer from Arthritis, Cramps, poor circulation, or have frequent colds, or if you do not sleep soundly all night, Electro - Warmth brings you pleasant relief and better health.
$24.95
For DOUBLE or SINGLE BEDS
OPEN SUNDAY 9 a.m. to 2 p.m.
BROWNIES Hardware Store
Corner Sanford and Wilson FE 4-6105

Be Sure to Get Your Holden Stamps With Each Purchase.
5 Shirts Expertly Laundered $1.13 Cash & Carry
Fast One-Day Service by Request
Ladies' Winter Coats and Men Top Coats made spotless. Every trace of bad weather removed.
Gresham CLEANERS AND SHIRT LAUNDRY
605 Oakland Ave. FE 4-2579
BRANCH—5 OAKHILL
Open Monday thru Saturday—7 A.M. to 6 P.M.

AUSTIN-NORVELL AGENCY, INC.
Insurance of All Kinds
FE 2-9221
70 W. Lawrence St. Cor. Cass
Distinguished Insurance Service Since 1920
The Insignia of Superior Service Sound Protection
Ralph T. Norvell

Capture the Joy of Important Events with Good Photography by One of Pontiac's
PROFESSIONAL PHOTOGRAPHERS
C. R. HASKILL STUDIO 1 Mt. Clemens St. FE 4-8858
DIMITRI LA ZAROFF 233 Oliver FE 4-3466
ROBINSON'S STUDIO 20 E. Huron St. FE 4-8660
SUTHERLAND STUDIO 12 E. Pike St. FE 2-2111
WOOLIEVER STUDIO 426 N. Paddock St. FE 4-3001
C. R. HASKILL

CLEARANCE SALE
Entire Winter Stock Reduced
25% to 70%
Values for the Entire Family
Open Sunday 10 A. M. to 9 P. M.
Nellie's In Russ' Country Store
FE 5-2761 4500 ELIZABETH LAKE RD.
HOURS: Sunday to Thursday 10 A.M. to 9 P.M.
Friday and Saturday 10 A.M. to 10 P.M.

We'll make Your Rugs Look Like New
We'll take the mud and snow from your carpets and leave them sparkling!
Call FE 2-7132
NEW WAY RUG and CARPET CLEANERS
42 Wisner Street FE 2-7132

BABY'S SHOES BRONZED
BY EXCLUSIVE NEW DUCTYL* PROCESS
REDUCED 25% FEBRUARY ONLY
These drastic reductions are being made possible because the folks who do our baby shoe plating must keep their highly skilled artisans busy between seasons.
All mounted styles reduced 25%, order Now For Easter, Mother's Day or Father's Day
The Original BRON-SHOE
Style 45 exquisite portrait stand (with 8x10 or 5x7 frame) Reg. $16.95 Bronze NOW $12.71 Silver $17.21
Style 49 ashtray Reg. $7.95 Bronze NOW $5.96 Silver $8.96
Style 50 bookends Reg. $13.95 Bronze NOW $10.46 Silver $14.96
*IMPORTANT: Do not confuse with inferior imitations sold thru the mail. The BRON-SHOE DUCTYL copper Process preserves every wrinkle and makes possible the elegant finish which is the hallmark of quality. Never need rebronzing. Sold only in retail stores.
SALE ENDS FEB. 23 BRING SHOES IN TODAY
Genuine engraving only 10c per letter.
FRED N. PAULI Co.
Pontiac's Oldest Jewelry Store
28 W. Huron St. FE 2-7257
"The Store Where Quality Counts"

TWO WEEKS ONLY
See the difference!
★NUTRINE Lanolin heat conditioning treatment
★Custom Haircut
★Fiji Shampoo
★Styled Set
$4.15
Marvelous for the Money!
Permanent Festival with haircut $6.00
NEISNER'S Beauty Salon
42 S. SAGINAW
Phone Federal 8-1343 2nd Floor

Don't Wait! Protect Yourself
— AND FAMILY —
Pontiac PTA
POLIO Immunization Clinics
ACT NOW! Bring the Family
Sponsored by Pontiac PTA Council, cooperation of Oakland County Medical Association.
These clinics are open to EVERYONE over the age of one year. Adults and children who have not received their first immunization shot and ALL persons due for a second, third or booster shots may attend the clinics.
Clinics are open to anyone, everywhere in the Oakland County area.
Doctors in each clinic supervise the nurses and the medical administration. To help us determine the supplies necessary please complete and send the coupon below.
COMPLETE and MAIL THIS COUPON TODAY!
COMPLETE — CLIP — MAIL TODAY!
PONTIAC PTA POLIO CLINIC
34 E. Pike Street
Pontiac, Michigan
There will be _____ person(s) from this household requiring Salk Vaccine at the clinic location checked below. I understand I pay at the rate of $1.00 per person. DO NOT SEND MONEY. Please pay at clinic.
Name ..... Address .....

	Clinic Location	Address	Date	Time
——	Madison J. High School	1275 N. Perry St.	Mon. Feb. 16	1-5 P.M. 6-8 P.M.
——	Wilson School	511 S. Sanford St.	Tues. Feb. 17	1-5 P.M. 6-8 P.M.
——	Bethune School	154 Lake St.	Wed. Feb. 18	1-5 P.M. 6-8 P.M.
——	Owen School	43 E. Columbia	Thurs. Feb. 19	1-5 P.M. 6-8 P.M.

(Please check clinic you desire to attend . . . you may attend the one most convenient to your home, time, or date.)

Marimont Baptist Church

Invites You:

Morning Worship, 11 A. M. Sunday School, 10 A. M.
Youth Hour, 6:30 P.M. Evening Service, 7:30 P. M.

MARIMONT . . . *A Growing Church With a Friendly Welcome!*

REV. PHILIP SOMERS, Pastor
Walton Blvd., 1 Block off Baldwin

CHURCH of SPIRITUAL FELLOWSHIP
Malta Hall—82 Perkins St. (Off Auburn)
SUNDAY SERVICE, 7:30 P. M.
John Meade of Detroit
THURSDAY, Feb. 5th, OPEN FORUM, 7:30 P. M.
John Meade, Edwin Haddick

CHRISTIAN SCIENCE

SUBJECT FOR SUNDAY
"LOVE"

Sunday Services and Sunday School 11:00 A. M.
Wednesday Evening Service 8 P. M.
Reading Room 2 East Lawrence Street
Open Daily 11 A. M. to 5 P. M.
Friday to 9 P. M.

FIRST CHURCH OF CHRIST, SCIENTIST
Lawrence and Williams Streets

HOW CHRISTIAN SCIENCE HEALS

RADIO STATION CKLW 800 K.C. Sunday 9:45 A. M.
TV EVERY SUNDAY CHANNEL 7 9:30 A. M.

10:00 A.M. SUNDAY SCHOOL
Classes for all ages.
11:00 A.M. WORSHIP
"They Heard and Followed"

TO PARLEY with TEMPTATION is — to Play with Fire

6:45 P.M. JUNIOR and YOUTH FELLOWSHIP
PROGRAMS—7:30 P.M.—EVENING WORSHIP
Theme: "Confession and Forgiveness."
Wednesday—7:30 P.M.—Prayer Groups and Youth Choir
You are cordially invited to worship with us

FIRST UNITED MISSIONARY CHURCH
140 NORTH EAST BLVD., PONTIAC, MICH.
Pastor O. P. Eastman, 632 Benson FE 5-6924
Church Office FE 4-1811

Bethany Baptist Church
West Huron at Mark Street
DR. JOSEPH IRVINE CHAPMAN, Pastor
PERCY M. WALLEY, JR., Minister of Education

Two Worship Services—8:45 A. M. and 11:00 A. M.
Theme: "DARE WE LIVE IN THE HOUSEHOLD OF GOD?"
Conducted by the Senior High School People.
9:45 A. M.—Church School Classes for All.
7:00 P. M.—"CHRIST AND THE WORLD SCENE"
6 Study Groups—Primary thru Adult
8:00 P. M.—Evening Vespers
Wednesday 7:30 P. M.—Midweek Prayer and Bible Study
"An American Baptist Convention Church"

FIRST CHURCH of the NAZARENE
60 STATE STREET



Bible School ..... 9:45 A. M.
Worship ..... 11:00 A. M.
"WHAT IS GOD?"
Youth Service 6:30 P. M.
Evangelistic Service 7:30 P. M.
"STRENGTH FOR THE STRAIN"
Kenneth A. Hutchinson, Pastor
Richard North Minister of Music

FEATURING THE MINISTRY OF JOHN W. BRADLEY
"This We Believe Series:"
AT THE
THE REORGANIZED CHURCH OF JESUS CHRIST OF LATTER DAY SAINTS
19 FRONT STREET
February 1-8—Nightly 7:45 P.M.
Elder John Bradley will also be heard nightly 9:45-10:00 p.m. over WPON
All Are Welcome!
(World Headquarters—Independence, Missouri)

Emmanuel BAPTIST CHURCH
645 S. TELEGRAPH ROAD
ESPECIALLY INVITES YOU
To WORSHIP at 3 GREAT SERVICES
10:00 A. M. 11:00 A. M.
7:30 P. M.
DR. TOM MALONE PREACHING AT ALL SERVICES

Our completely departmentalized Sunday School has a message for people of all ages. The modern, supervised nursery enables parents to begin their week in a spirit-filled atmosphere.

Sunday School Attendance Last Week **1,053**

Radio Revival WPON
10:15 A. M. Each Sunday



DR. TOM MALONE, Pastor

Local Church Wins Contest

Marimont Baptist Group Tops Sunday School Attendance Competition

The Marimont Baptist Church was notified by telegram this week that it had won first place in the International Sunday School Contest sponsored by Christian Life Magazine last fall.

The church competed in Class C, which includes all Sunday Schools having an average attendance between 300 and 499 for the year preceding the contest.

The high point in attendance at Marimont was reached on the final morning, Nov. 16, with 643 in the school. The average gain for the contest was 48 per cent.

The Rev. Philip W. Somers, pastor, said Robert Gavette, superintendent of the school, was the sparkplug for the six-week contest.

Prizes won by the church include a tape recorder, a Sunday School library, and a certificate for floor tile worth $100.



Pontiac Press Photo

FORMER CLASSMATES—Meeting after more than 30 years are (left) Circuit Judge H. Russel Holland and the Rev. Dr. Edward B. Willingham, general secretary of American Baptist Foreign Mission Societies with headquarters in New York City. The two were classmates at the University of Virginia. Dr. Willingham spoke at both morning and evening services Sunday in Bethany Baptist Church. Judge Holland teaches a Sunday School class at Bethany.

Evangel Temple Pastor to Preach at Youth Service

The Rev. Goeffrey Day of Evangel Temple will preach at the monthly youth night service at 7 p.m. in Oakland Avenue United Presbyterian Church.

Gordon Messer, president of the builders' group, will sing a solo and the junior choir will present several selections.

Those attending the potluck dinner, program and toboggan party of the Mary Jo Teenage group will meet at the church at 4:15 p.m. Friday.

"Rest for the People of God" will be the topic of the Rev. Theodore R. Allebach's sermon at 10 a.m. Sunday.

The theme of the Pioneer's youth group will be "This Is Your Life, Abraham Lincoln" and a program of all girls is planned for the Builder's youth group. Both meetings are scheduled for 5:45 p.m.

LISTEN to WMUZ FM
103.5 on your dial
DETROIT'S NEW CHRISTIAN COMMERCIAL STATION
Featuring
"Telephone Request Time"
8 p.m. to 9 p.m. Daily (except Wed.)
Sponsored by
CHRISTIAN LITERATURE SALES
39 Oakland Ave. FE 4-9591

Highland Congregational Church
Milford Rd. at M-59
Sunday School 10 A. M.
Morning Worship 11 A. M.
REV. MAURICE DIRETTE, Pastor

BETHEL TABERNACLE
First Pentecost Church of Pontiac
8S 10 a.m. Worship 11 a.m.
Evangelistic Service 7:30 p.m.
Tues. and Thurs. 7:30 p.m.
Rev. and Mrs. E. Crouch
1348 Baldwin Ave. FE 5-8256

First Social Brethren Church
316 Baldwin. FE 2-0384
Sat. Eve. Service . . 7:30 P.M.
Sunday School . . . . 10:00 A.M.
Sunday Morning Worship . . . . . 11:00 A.M.
Adult Bible Study . . 6:15 P.M.
Sunday Evening Worship . . . . . 7:30 P.M.
Tues. Young People 7:30 P.M.
Thurs. Prayer . . . . . 7:30 P.M.
REV. TOMMY GUEST, Pastor

Crescent Hills Men to Meet

Women to Purchase Slide, Film Projector for Church Programs

The Men's Fellowship of Crescent Hills Baptist Church will meet at 7:30 Sunday evening at the home of the pastor, the Rev. Benjamin A. Bohn of 1188 Crescent Lake Rd.

Earl Hall, president, will conduct the business session.

A special feature of the evening will be the showing of a film entitled "Fishing for Fun." The pictures were photographed in northern United States and Canada.

Members of the Women's Missionary Society voted this week to purchase a slide and film projector for the church.

Communion will be observed at the 11 a.m. worship service Sunday with the newly elected deacons and deaconesses assisting.

All services are being held in the John Monteith Elementary School located on Crescent Lake and Hatchery roads.

Seventy Bradley to Preach Here

Latter Day Saints to Hear Canadian's Series of Sermons

Coming to the Reorganized Church of Jesus Christ of Latter Day Saints to preach a series of sermons is Seventy John W. Bradley of Canada.

Services will begin at 7:30 p.m. Sunday. Meetings will continue through Feb. 8.

★ ★ ★

A native of Canada, Mr. Bradley served for three years as missionary supervisor in the Detroit area. Currently he serves in that capacity in Northern Ontario, the Manitoulin Islands and the Upper Peninsula.

Sermon topics for the week include "We Believe in Jesus Christ," "The Ministry of Angels," "Christ's Church Restored," "More Truth and Light," "The Book of Mormon — A Second Witness for Christ," "Will I Live Again" and "Why I Am a Member of Christ's Restored Church."

★ ★ ★

A children's nursery and special program of music will be provided at each service.

From Feb. 22 through March 1, Apostle Clifford A. Cole will preach a "Stakewide" series of sermons at Post Intermediate School, 8200 Midland, Detroit.

PILGRIM CHURCH
BALDWIN at FAIRMONT
PHONE FE 8-8651
Sunday School . . . 10 a.m.
Worship Services 11 a.m.
Pilgrim Youth . 6:15 p.m.
Gospel Hour . . . . . 7 p.m.

ATTEND SPECIAL YOUTH SERVICES
TONIGHT & TOMORROW
7:30 P. M.
with
Youth Evangelist RAY MARTIN
PASTOR O. D. EMERY

Rev. Fredsell to Speak at Inter-Church Meet

The Rev. Harold F. Fredsell, D.D., will be the Inter-Church Fellowship speaker at the 7:30 p.m. worship hour Sunday in All Saints Episcopal Church.

Director of church extension in the Synod of Michigan, United Presbyterian Church in the U.S.A., he is responsible for developing new churches in the state.

For 13 years he was pastor of the Northville Church. From 1936 to 1941 he was director of young people's work of the Jamaica Presbyterian Church in New York City.

During World War II, Dr. Fredsell served as auxiliary chaplain at Skagway, Alaska. Associated with a railroad battalion, he conducted services along the White Pass and Yukon Railroad.

★ ★ ★

A graduate of New York University, he was awarded his masters degree from Columbia University, and was graduated from Union Theological Seminary. He did graduate study at the University of Michigan.

Following the publication of his book, "The History of The Presbyterian Church in Michigan" published by the University of Michigan in 1950, Alma College conferred on him the Doctor of Divinity degree.

★ ★ ★

As usual, the Inter-Church Fellowship evening will begin with a hymn sing at 5:45. From 6 to 6:45 p.m. Dr. Howard Emrick of Adrian College will give the Bible exposition. His subject will be "The Kingdom of God."

Refreshments and the social hour are scheduled from 6:45 to 7:30 when the worship service begins.



REV. H. F. FREDSELL D.D.

Will Preach Sermon, 'I'm Tired of This'

The Rev. S. M. Edwards, pastor of Liberty Baptist Church, will preach a sermon entitled, "I Am Tired of This," at the 11 a.m. service Sunday.

A mystery basket parade will be featured at the joint fellowship of mission groups at 7 p.m. Monday in the social hall.

Speakers to Instruct Teachers, Officers

Helen M. Perks and Nancy Dietrich will be guest speakers at the 6:30 dinner meeting Tuesday evening at Joslyn Avenue United Presbyterian Church.

The "Faith and Life Curriculum" program will instruct Sunday School teachers and officers of the church and inform parents what is being taught in Sunday School.

New officers for 1959 were elected at the dinner meeting of the Men's Club this week.

1st CONGREGATIONAL CHURCH
Mill, E. Huron and Mt. Clemens
Rev. Malcolm K. Burton, Pastor
Rev. Karl W. Ostberg, Assoc. Pastor
Morning Service
10:30 A. M.
"DIVIDED"
Communion Meditation
REV. OSTBERG, Preaching

WESLEYAN METHODIST
67 NORTH LYNN STREET
Sunday School 10 A. M. Worship 11 A. M.
Evening Service 7:30 P. M. W. Y. P. S. 6:45 P. M.
Wednesday Prayer and Bible Service 7:30 P. M.
REV. H. L. JOHNSON, Pastor



FIRST PRESBYTERIAN CHURCH
HURON AT WAYNE
Pastor REV. WILLIAM H. MARBACH, D.D.
Associate Pastor REV. GALEN E. HERSHEY, B.D.
WORSHIP SERVICES . . . 9:30-11:00
CHURCH SCHOOL 9:30-11:00

DONELSON BAPTIST CHURCH
Elizabeth Lake Rd. at Tilden OR 3-3200
Sunday School . . . . 10 A. M. Morning Worship . . . . 11:00 A. M.
Junior and Beginners' Church
Youth Service . . . . . 6:30 P. M.
Evening Church Service . . . . . 7:30 P. M.
Midweek Service . . . . . 7:00 P. M. Wednesday
Pastor—REV. LEE LaLONE S. S. Supt.—ARTHUR EWALD

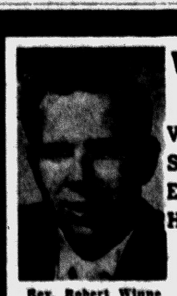

Waterford Community Church
5860 Andersonville Rd.
Worship Services . . . . 8:30, 11 A. M.
Sunday School . . . . . 9:45 A. M.
Evening Service . . . . . 7 P. M.
Hour of Power . . . . . Wed. 7:30 P. M.
Welcome to a Friendly Church!
Rev. Robert Winne



We Invite You and Yours to Worship
EVANGELISTIC TABERNACLE
2800 Watkins Lk. Rd., ¼ Mile NW Oakland Co. Market
Sunday School 10 A. M. Preaching 11-7:30 P.M.
Prayer Meetings Mon. and Wed. 7:30 P.M.
• Hear "YOUR GOSPEL HOUR," CKLW, Sunday, 7:30 A. M.
Rev. Baughey M. Morse, Supt.
Rev. A. J. Baughey, Pastor

Circuit Minister Is Witnesses' Speaker

Gene Shalkoski, a circuit minister of Jehova's Witnesses and special representative of the Watchtower Society of New York, will speak at 8 tonight at Kingdom Hall, 600 E. Pike St.

At 6 p.m. Sunday he will speak on "Is Love Practical Among the Nations in Our Time?"

★ ★ ★

A graduate of Watchtower Bible School of Gilead, Mr. Shalkoski is in charge of 21 congregations in eastern Michigan. This week he has been visiting and counseling the local congregations. A.J. Kizer is the presiding Pontiac minister.

Refugees Get Clothing

NEW YORK (AP)—Numerous Lutheran women's groups prepared 7,200 garments for boys and girls. The clothing was shipped to Arab refugee children under auspices of Lutheran World Relief.

First FREE METHODIST CHURCH
501 MT. CLEMENS STREET
Lyal H. Howison, Pastor
10 A. M.—SUNDAY SCHOOL
WORSHIP 11 A.M. and 7:30 P.M.
6:45 P. M.—F.M.Y.
7:00 P. M.—"SEALED ORDERS"
Wed. 7:30—Prayer Meeting
3:00 P. M.—"The Light and Life Hour" CKLW Sunday

CHRISTIAN PSYCHIC SCIENCE CHURCH
30 Whittemore Street
Sunday 7:30 P. M.
Wednesday Silver Tea

FIRST OPEN BIBLE CHURCH
1517 Joslyn
1 Block N. of Walton Blvd.
Sunday School . . . . . 10:00 A. M.
Morning Worship . . . . 11:00 A. M.
Youth Service . . . . . 6:30 P. M.
Evangelistic Service 7:45 P. M.
Wed. Prayer Meeting 7:45 P. M.



The End of Your Search for a Friendly Church
Rev. T. H. Staton FE 2-8497

First Christian Church
Disciples of Christ
Sunday School . . 10 A. M.
Church Service . . 11 A. M.
858 W. Huron
Rev. D. D. McColl



Friendly General Baptist Church
Y. M. C. A., 131 Mt. Clemens Street
Rev. R. Garner, Pastor — FE 4-7407
Sunday School . . . . . 10:00 A. M.
Morning Worship . . . . . 11:00 A. M.
Bible Study . . . . . 6:00 P. M.
Evening Service . . . . . 7:00 P. M.
Wednesday Prayer Service . . . . . 7:30 P. M.
"Where Friends Meet Friends and God Meets All"

MEMORIAL BAPTIST CHURCH
351 Prospect St. Rev. Gerald H. Rapelje
Sunday School . . . . 10 A. M. Morning Worship . . . . 11:15 A. M.
Young People . . . . . 6:15 P. M.
Eve. Worship . . . . 7:30 Wednesday Eve. Service . . . . 7:30 P. M.
BRANCH SUNDAY SCHOOL Held at LONGFELLOW PUBLIC SCHOOL 10 A. M.



Columbia Avenue
BAPTIST CHURCH
64 West Columbia Ave.
FE 5-9960
Sunday School . . . . . 9:45 A.M.
Morning Worship . . . . . 11:00 A.M.
B.T.U. . . . . 6:30 P.M.
Evening Worship . . . . . 7:30 P.M.
Wednesday Prayer Meeting . . . . . 7:30 P.M.
Rev. M. F. Boyd Jr., Pastor
Cooperating with Southern Baptist Convention
— 9,000,000 Members —



PONTIAC CHURCH OF CHRIST
Welcomes All Visitors
Bible Study . . . . . 9:50 a. m.
Morning Worship . . . . . 10:50 a. m.
Sunday Evening Worship . . . . . 6:00 p. m.
Wednesday Evening Service . . . . . 7:30 p. m.
Listen to Herald of Truth
CKLW-TV Channel 9 Saturdays 8:00 P. M.
WXYZ Detroit 5:30 to 6:00 P. M. Sundays
Everybody Is Invited!
W. W. Hall, Minister
1180 North Perry St.

W. Travis General Baptist Church
Seymour Lake Rd. at Baldwin Rd.
Sun. School 10 a.m., Morning Worship 11 a.m.
Sun. Even. 7:30 p.m. Wed. Prayer 7:30 p.m.
L. BAGGETT, Minister—FE 4-0840



The Salvation Army
29 W. LAWRENCE STREET
Sunday School 9:45 a.m. Young People's Legion 6 p.m.
Morning Worship 11 a.m. Evangelistic Meeting 7:30 p.m.
Wednesday Prayer and Praise Meeting 7:00 p.m.
CAPTAIN AND MRS. J. WILLIAM HEAVER
Assistant, 2nd Lieut. Q. Kennedy
Good Music — Singing — True to the Word Preaching
God Meets With Us—You Too, Are Invited

United Presbyterian Churches

OAKLAND AVENUE
Oakland at Cadillac
Theodore R. Allebach, Pastor
Audrey Limkeman, Youth Director
Worship . . . . . 10:00 A.M.
Bible School . . . . . 11:20 A.M.
Youth Fellowship . . 5:45 P.M.
Evening Service . . 7:00 P.M.
Wednesday Prayer Meeting . . 7:00 P.M.

JOSLYN AVENUE
Joslyn at Third
Edmund L. Watkins, Pastor
Bible School . . . . . 9:30 A.M.
Worship . . . . . 10:45 A.M.
Evening Service . . . 6:30 P.M.
Wednesday Prayer and Study . . . . . 7:30 P.M.

AUBURN HEIGHTS
3456 Primary Street
F. Wm. Palmer, Pastor
Sunday School . . . . 10:00 A.M.
Worship . . . . . 11:15 A.M.
"ADJUSTING TO THE ADVERSE"
Youth Fellowship . . 6:00 P.M.

COMMUNITY UNITED PRESBYTERIAN CHURCH
Drayton Plains, Michigan
W. J. Teeuwissen Jr., Pastor
Bible School . . . . . 9:45 A.M.
Morning Worship . . 11:00 A.M.
Youth Groups . . . . . 6:30 P.M.
Evening Worship . . 7:30 P.M.
Wed. Prayer and Study Hour . . . . . 7:30 P.M.

CHURCH OF THE ATONEMENT
United Presbyterian Pontiac
3535 Clintonville Rd.
Donald C. Andrews, Pastor
Bible School . . . . . 9:45 A.M.
Morning Worship . . 11:00 A.M.

LAKELAND
Maceday Lk. & Wms. Lk. Rd.
Rev. Roy F. Lambert, Pastor
Sunday School . . . . 9:30 A.M.
Morning Worship . . 10:45 A.M.
2nd Sunday School 10:45 A.M.

Father and Son Banquet Set for Christ Lutheran

Michigan Secretary of State James M. Hare will be guest speaker Thursday at the annual Father and Son banquet at Christ Lutheran Church, Williams Lake and Airport roads, Waterford Township.

★ ★ ★

A turkey dinner will be served at 6:30 p.m. in the church dining room.

★ ★ ★

Chairman Charles F. Sitton said a magician will provide entertainment and Waterford High School students will be featured in musical numbers.

At the annual meeting this week, the congregation approved the hiring of a full time parish assistant.

UNITY
New Location
70 Chamberlain, Cor. Edison
Sunday Service 11 A. M.
FE 2-4609

The Episcopal Church of the Advent
W. Long Lake Rd. at Middlebelt
THE REV. JOHN W. WIGLE, Vicar
Service and Church School 9:15 A. M. and 11:15 A. M.
Holy Communion First Sunday

ASSEMBLY OF GOD SUNDAY SCHOOL
9:45 A. M.
COMMUNION 11 A. M.
Evangelistic, 7:45
A Full Gospel Service, where you can feel the freedom and blessing of the Lord.
Tuesday, Bible Study, 7:45
Thursday, 7:45 Youth Service
ASSEMBLY OF GOD
"Visit the Church of the Old Fashioned Gospel"
210 N. PERRY AT MILBOURNE
Rev. Wesley C. Wibley, Pastor

CRESCENT HILLS BAPTIST CHURCH
Monteith School
Crescent Lake Rd. nr. Hatchery Rd.
Benjamin A. Bohn, Pastor
Worship—10 a.m. S. School 11 a.m.
"American Baptist Church"

Church Purchases 4-Acre Building Site

The Williams Lake Church of the Nazarene has purchased a four-acre tract of land on Airport road about a quarter mile north of Hatchery road.

Construction of a new sanctuary and educational unit at the site will begin as soon as funds are available, the Rev. Paul Coleman, pastor, said.

Youth Sunday to Be Held by 1st Presbyterian

First Presbyterian Church will observe Youth Sunday with young people participating in the morning services.

Ermajean Livingstone and Clark Lemaux will assist the Rev. Galen E. Hershey at the 9:30 worship hour.

Dr. William H. Marbach has chosen to speak on "Christ's Challenge to Youth" at 11 a.m. Gerald Powers and Mary Wood will be youth assistants.

Junior High Pioneers will get together for a spaghetti dinner at 5:30 p.m. Devotions and a business session will follow. Gary Miller will lead a debate on "The Right to Work Laws" at the Tuxiz Society meeting with Pat Brown and Judy Morris, participants.

★ ★ ★

Miss Katherine Clark of Korea will be the speaker at the noon luncheon of the Women's Assn. Friday. Mrs. Lester Carlson and Mrs. Harry Wood will assist with the program.

National Lutheran Council Churches

ASCENSION WATERFORD
Meeting at Liggett School 3621 Pontiac Lake Rd.
Wm. LaFountain, Pastor
SUNDAY SCHOOL ...10 A.M.
SERVICES ....9 and 11 A.M.

CHRIST WATERFORD TWP.
Airport at Williams Lake Rd.
Arvid E. Anderson, Pastor
SUNDAY SCHOOL.. 9:30 A.M.
CHURCH SERVICE .11:00 A.M.

ST. JOHN'S PONTIAC
87 Hill St. at Cherry St.
Carl W. Nelson, Pastor
SUNDAY SCHOOL.. 9:45 A.M.
CHURCH SERVICE .11:00 A.M.

SHEPHERD of the LAKES WALLED LAKE
Meeting at Walled Lake Elem. School
W. Maple Near Ladd Rd.
M. Frederick Foutz, Pastor
CHURCH SERVICE .11:00 A.M.
SUNDAY SCHOOL.. 9:30 A.M.



Pontiac Press Photo

SYLVAN LAKE CHURCH OF CHRIST—The formal opening day service of Sylvan Lake Church of Christ will be held at 3 p.m. Sunday with the Rev. J. Harvey Dykes, minister of the Vinewood Church of Christ, Detroit, guest speaker. Built of copper colored bark faced brick, the church houses an auditorium seating 350 persons and an educational area which includes 10 classrooms. The church is at 1900 Inverness Ave., Orchard Lake and Middle Belt roads. The Rev. Marvin W. Hastings is pastor.

Church of Christ to Be Dedicated

New Building to House Sanctuary, Educational Unit With Classrooms

The Sylvan Lake Church of Christ, 1900 Inverness Ave. at Orchard Lake and Middle Belt roads will be dedicated at 3 p.m. Sunday. The Rev. J. Harvey Dykes of Detroit will be guest speaker.

The congregation approved plans for a new sanctuary and educational plant in April 1957. Construction began early in the summer.

The structure consists of an auditorium seating 350 with additional seating for 500 made available by opening folding walls.

The exterior is of copper colored bark faced brick. The auditorium walls are antique white block with natural birch paneling and indirect lighting.

The baptistry behind the platform area is backed by a masonry wall of the same material as the exterior. Pews and pulpit furniture are light limed oak and the carpeting is jade green.

Included in the building are 10 classrooms, a nursery, an office, kitchen and fellowship hall decorated in blossom pink, turquoise and blue.

Services tomorrow will consist of Bible classes at 9:45 a.m.; worship at 10:45 a.m. and 6 p.m. The Rev. Marvin W. Hastings, pastor, will speak on "The Church" in the morning and "The Hope of the World" in the evening service.



DR. H. H. SAVAGE



MRS. H. H. SAVAGE

Pastor and Wife Serve Church, City 35 Years

Mr. and Mrs. H. H. Savage of the First Baptist Church will be honored Sunday by members of the congregation for their 35 years of service with special music during the worship hours and at a reception following the evening service.

The Savages came to Pontiac from Baraboo, Wis., on Feb. 1, 1924. The missionary giving the first year of his ministry was $2,400. The past year it amounted to $112,000.

Thirty-seven young people have gone into the foreign mission field during these 35 years, including the Savages' three children. More than 60 young people have entered full time Christian service.

A new educational building was dedicated in 1942, and in July 1951 the new church auditorium was dedicated, the entire structure costing approximately $468,000.

During the years a number of branch churches were organized in various parts of Pontiac. Now independent are the Marimont Baptist, Memorial Baptist, Five Points Community, Stone Baptist and Mexican Baptist Churches.

Branches of First Baptist are Silvercrest Baptist, Perry Park, Gingellville Baptist and the Union Lake Baptist.

Director of the Maranatha Bible Conference at Muskegon since 1937, Dr. Savage has also served as president of the National Sunday School Assn., president of the Conservative Baptist Foreign Missionary Society and president of the National Association of Evangelicals.

Young People Plan Services

Bethany Baptist Will Observe Youth Sunday in Morning Rites

Young people will be in charge of services Sunday in Bethany Baptist Church when Youth Sunday is observed.

★ ★ ★

Speaking on the theme, "Dare We Live in the Household of Faith?" at 8:45 a.m. will be Shirley Hutchison, Donna Douglas and Allen Travis.

★ ★ ★

Others taking part will be Charles Green, Tim Miller, Judy Manne, Duke Relyea and Bill Shirley.

At 11 a.m., speakers will be Ronald Miller, William Maxfield, Mary Foren, Mike Sickels, Thomas Cate, Terry LaFountain, Linda Ray, James Winger and Jerry Ryen.

★ ★ ★

A television play called "The Drip" will be presented at the vesper hour.

Participating will be Roy Grant, Julie Dovre, James Fair, Darlene Woodhull, Beverly Wells, Elaine Garrett, Ralph Bergemann, Sue Leoni, Ray Travis, Darlene Wilcox, Karen Antolich and Gary Relyea.

★ ★ ★

Ushers at the early service include Louis Sidwell, Kenneth Goff, Robert Vollmar and William Lewis. Serving as ushers at 11 a.m. will be Mike Rooney, Jeff Bergemann, Ronald Joyner, Ray Travis, Roy Grant, Richard Godwin, Robert Ward, Joel Snyder and Ralph Bergemann.

Dr. Joseph I. Chapman, pastor, will lead the Lord's Supper at both morning services, assisted by junior and senior deacons.

Mission School Set for February

First Christian Church Slates Sunday Courses From 6:30 to 8:30

The fifth annual School of Missions will be held in First Christian Church every Sunday evening in February from 6:30 to 8 p.m.

The theme of the school, sponsored by the Christian Women's Fellowship, is "The Home and World Mission Work of Disciples of Christ."

Courses of study are planned for all age groups.

The Rev. D. D. McColl will teach the adult class; Mrs. Eleanor Clark, senior youth; Richard Thompson, junior high group and Mrs. John Radenbaugh, the juniors.

Mrs. Raymond Heyse will be in charge of primary children; Mrs. Charles Neal, the kindergarten, and Mrs. Franklin Webster, the nursery.

Pastor to Preach 2nd in Series of Sermons

"Come and See" will be the theme of the Rev. Gerald W. Gibson's sermon at the 11 a. m. service Sunday in Central Christian Church.

At 7 p. m., he will preach on "The Two Resurrections and Crowns of Reward," the second in the series of sermons on "Judgments of God."

CHURCH of GOD
E. Pike at Anderson
Sunday School, 10:00 A. M.
Morning Worship, 11:00 A. M.
Evening Worship, 7:00 P. M.
Youth Night, Wed. 7:00 P. M.
WELCOME
"Forward in Faith" CKLW Sunday, 8:30 P. M.
H. F. Douglas Pastor FE 2-8609

CENTRAL CHRISTIAN CHURCH
G. W. Gibson, *Minister*
FE 4-0239 . 347 N. Saginaw
Bible School 9:45 A. M.
Morning Worship 11:00 A.M.
Youth Service 6:00 P. M.
Evening Service 7:00 P. M.
Prayer Meeting and Bible Study Wednesday 7:30 P. M.

Lutheran Churches
MISSOURI SYNOD
St. Stephen
V.F.W. Hall—Walton Blvd.
(Between Dixie and Sashabaw)
Guy B. Smith, Pastor
Church Service 9:30 A. M.
Sunday School .. 10:45 A. M.
ST. TRINITY
Auburn at Jessie
(East Side)
Ralph C. Claus, Pastor
Sunday School .... 9:45 A. M.
First Service .... 8:30 A. M.
Second Service .... 11:00 A. M.
ST. PAUL
Joslyn at Third
(North Side)
George Mahder, Pastor
Early Service .... 8:00 A. M.
Morning Service ... 10:45 A. M.
Sunday School .... 9:30 A. M.
BLOOMFIELD TOWNSHIP
Square Lake & Telegraph
Wm. C. Grate, Pastor
Church Service ... 10:00 A. M.
Sunday School .... 11:00 A. M.
ST. MARK
7979 Commerce Rd.
New Church Building
(West Bloomfield Township)
Wm. C. Grate, Pastor
Sunday School .... 10:00 A. M.
Church Service ... 11:15 A. M.
Cedar Crest
Farnsworth off Union Lk .Rd.
(Next to Dublin School)
Howard E. Claycombe, Pastor
Services at 8:30 A. M. and 11 A. M.
Sunday School .... 9:45 A. M.
GRACE
Corner Genesee and Glendale
(West Side)
Richard S. Stuckmeyer, Pastor
Church Service .... 9:00 A. M.
Sunday School .... 9:00 A. M.
Church Service .... 11:00 A. M.
Sunday School .... 11:00 A. M.

Williams Lake Church of the Nazarene
Paul Coleman Minister
Corner Airport and Hatchery Road
10 A. M. SUNDAY SCHOOL
11 A. M. WORSHIP HOUR
7 P. M. WORSHIP HOUR

The Christian and Missionary Alliance Church
M-59 at Cass Lake Rd.
Rev. G. I. Bersche, Pastor
Sunday School ..... 9:45 A. M.
Sunday Worship .. 11:00 A. M.
"THE SECRET OF VICTORY"
A. Y. F. ..... 6:00 P. M.
Evangelistic Service 7:00 P. M.
"God is a Consuming Fire"

All Saints Episcopal Church
Williams St. at W. Pike
The Rev. C. George Widdifield, Rector
The Rev. David K. Mills, Curate
SUNDAY SERVICES
8:00 A.M.—Holy Communion
9:30 A.M.—Holy Baptism and Sermon by Mr. Wm. E. Lyle. Church School
11:00 A.M.—Holy Communion and Sermon by Mr. Wm. E. Lyle. Church School

ST. GEORGE'S EPISCOPAL CHURCH
Milford, Mich.
8:00 A.M.—Holy Communion
9:30 A.M.—Family Service and Church School
11:00 A.M.—Holy Communion, Sermon

ST. ANDREW'S EPISCOPAL CHURCH
5301 Hatchery Rd., Drayton
8:00 A.M.—Holy Communion
The Rev. David K. Mills, Celebrant
9:30 and 11:15 A.M.—Identical Services of Morning Prayer and Sermon
Conducted by Laymen of the Church
Church School Each Session
The Rev. Waldo R. Hunt, Vicar

BISHOP K. C. PILLAI of MADRAS, INDIA
AMERICA'S FOREMOST AUTHORITY ON THE EASTERN CULTURE OF THE BIBLE
- A Hindu Convert to Christ
- A Distinguished Christian Scholar
- An Humble Servant of the Lord Jesus Christ

COMING TO . . . EVANGEL TEMPLE
Interdenominational
1380 MT. CLEMENS
Geoffrey Day, B. A., B. Th., Pastor
TUESDAY, FEB. 3rd, Thru SUN., FEB. 8th
"Light Through An Eastern Window"

Apostolic Church of Christ
459 CENTRAL
Young People Saturday ..... 7:00 P. M.
Sunday School and Worship ..... 10:00 A.M.
Sunday Evening Service ..... 7:00 P. M.
Services Tues., Wed., Thurs., Fri. 7:00 P. M.
Church Phone FE 5-8361
UL 2-5142
Bishop L. A. Parent
Bishop L. A. Parent, Pastor



FIRST CHURCH OF THE BRETHREN
46 NORTH ROSELAWN
"Life Is Not Measured by the Time We Live"
Sunday School 10 A.M. Morning Worship 11 A.M. Quartet
7:00 P. M. Evangelistic Service
Prayer Meeting and Bible Study, Wed., at the Dan Spence Home
REV. LEROY SHAFER, Pastor

OAKLAND PARK METHODIST CHURCH
REV. DEEG, Pastor — MONTCALM and GLENWOOD
10:00 A. M.—"What Is a Christian?"
Sun. School 11:15 A. M. School of Missions 6 P. M.

FIRST METHODIST
South Saginaw at Judson
Paul T. Hart, Pastor
Harry J. Lord, Assistant Pastor
10:00 A. M. MORNING WORSHIP
"LIVING ON THE EDGE"
Rev. Paul T. Hart, preaching
11:15 CHURCH SCHOOL
Youth Fellowship . . . . 6:15 P. M.
Wed. 7:30 P. M. Bible Study and Prayer Fellowship



FIRST GENERAL BAPTIST CHURCH
249 Baldwin Avenue
Sunday School 9:45 Morning Service 11:00
Youth Service 6:00 Evening Service 7:00
Wednesday Prayer Service 7:30
Rev. Paul Johnson FE 4-7172—FE 5-9822

Eastern Orthodox Bishop to Talk at Evangel Temple

Bishop K. C. Pillai of Madras, India, a Hindu convert to Christ, will give a series of talks at Evangel Temple, 1380 Mt. Clemens St. Tuesday through Sunday.

His message will be "Light Through an Eastern Window."

★ ★ ★

A bishop of the Eastern Orthodox Church, he is national director of the Department of Interdenominational Relations under the Orthodox Patriarchate of America, New York City.

Introduced in this country several years ago at Moody Church, Chicago, Dr. Pillai has preached in churches of nearly every denomination, as well as in colleges and seminaries.

★ ★ ★

The bishop by birth and training understands the Eastern thought which is the mind of the Bible. His contribution to the ministry in America is in clarifying difficult Scriptural passages, pastors said.

★ ★ ★

The Christian Business Men's Club will hear Dr. Pillai at the noon luncheon Tuesday in the Elks Temple.

At 10 a.m. Friday he will speak to the Pontiac Pastors Assn. in the First Presbyterian Church.



BISHOP K. C. PILLAI

Salvation Army Slates Revivals for Tuesdays

The Rev. Kenneth Schmidt will hold revival services at 7:30 each evening Tuesday through Feb. 15 at the Salvation Army Center, 29 W. Lawrence St.

The evangelist will use magic to illustrate his messages. He will also teach the magic to young folks. The public is invited.

FIRST BAPTIST CHURCH
Oakland and Saginaw
Pontiac, Michigan
Rev. H. H. Savage, Pastor
Rev. W. E. Hakes, Ass't Pastor
9:45 A. M.—SUNDAY SCHOOL
Classes for All Ages
10:45 A. M.—MORNING WORSHIP
"HOW CAN A CHURCH HAVE A REVIVAL?"
7:00 P. M.—EVENING SERVICES
35th ANNIVERSARY of DR. H. H. SAVAGE at the First Baptist Church
Rev. Howard School, preaching

Central Methodist
REV. MILTON R. BANK, D. D., Minister
REV. DANIEL J. WALLACE, B. D., Assoc. Minister
REV. JOHN H. HALL, D. D., Assoc. Minister
MORNING SERVICES, 8:30 and 10:45 A. M.
"FOR WANT OF A NAIL"
Rev. D. J. Wallace, Preaching
(BROADCAST Over WPON, 11:00 A. M.)

FIRST SPIRITUALIST CHURCH
576 Orchard Lake Avenue
Rev. Harold Marshall, Pastor
Lyceum 10:30 A. M. Rev. May Randall of Detroit speaking at 7:30 P. M.
OPEN FORUM WEDNESDAY, FEB. 4th
Rev. Marshall, speaker
Harry Nichols, President



CHRISTIAN TEMPLE
505 Auburn Avenue
DR. L. L. MARION—Founder
DR. LOLA P. MARION—Pastor
REV. J. LUTHER SHEFFIELD—Assistant
9:45 to 11:30 A.M.—Communion and Worship Service
Rev. Lola P. Marion—Speaker
11:45 to 12:15 Noon—Sunday School Classes
6:30 P.M.—Young People's Services
Special Speaker: Rev. J. Luther Sheffield.
7:45 P.M. Wednesday—Bible Study
7:00 P.M. Thursday—Sky Pilots
A Friendly Welcome Awaits You!



You Are Cordially Invited to Attend the Formal Opening Day Services of
SYLVAN LAKE CHURCH of CHRIST
1900 Inverness at Orchard Lake and Middlebelt Roads
Bible Classes: 9:45 A.M. Morning Worship: 10:45 A.M. "The Church."
Special Service and Open House at 3 P.M.
J. Harvey Dykes of Detroit, speaking
Evening Worship: 6 P.M. "The Hope of the World."
MARVIN W. HASTINGS, Minister FEderal 5-7718



"Searching the Scriptures"
with
Roosevelt Wells
CHURCH CALENDAR
Bible School Sunday ..... 9:45 a.m.
Sermon & Worship ..... 11:00 a.m.
Eve. Worship & Sermon ... 6:00 p.m.
Bible Study Tuesday ..... 8:00 p.m.
Young Adults Thurs. ..... 8:00 p.m.

Seeking the Favor of God

In our previous article we noticed that Paul sought the favor of God. We noticed also that even Jesus did those things that were pleasing to God. See Gal. 1:10, Jno. 8:29. In view of these facts is it not reasonable that we today should endeavor to please our Creator.

Are you pleasing God or men? Have you done those things well-pleasing to Him concerning baptism? I have heard many people say, "I am satisfied with my baptism." That is not the paramount question. The great question is, Is God satisfied with it? The design of baptism is not decreed to please men but God. Your baptism in order to please God must be preceded by the proper motive and must be the proper act.

Baptism to be acceptable to God must be preceded by faith, for, "Without faith it is impossible to please Him—" Heb. 11:6. The evangelist Philip asked, "If thou believest—" He answered, "I believe that Jesus Christ is the Son of God—" Acts 8:36-38. Infants do not believe, therefore infant baptism is not acceptable to God.

Baptism to be pleasing to God must also be preceded by repentance. The Jews in Jerusalem were told, "Repent and be baptized—" Acts 2:38. See also Lk. 24:47. Infants have no sins of which to repent, therefore infants are not scriptural subjects of baptism.

The desire for remission of sins must precede baptism. Peter by inspiration said, "Be baptized—for remission of sins." Acts 2:38, see also Acts 22:16. Baptism is "for" the remission of sins. One of the Bible inspired motives for baptism is the remission of sins.

Baptism to be acceptable to God must be the proper act. We are buried—" Rom. 6:4, Col. 2:12. Man may be satisfied with sprinkling, pouring or nothing, but that doesn't make it right. God has never indicated anywhere in the New Testament that he would be satisfied with any action but immersion when it comes to baptism for remission of sins.

It makes a difference what you do. Do not try to please some church or some theologian, but strive to please God. WE PLEASE GOD BY DOING HIS WILL, WITHOUT ADDITION OR SUBTRACTION, IT IS USELESS TO TRY ANY OTHER WAY. BELIEVEST THOU THIS.

For further information write to R. Wells, 210 Hughes St., Pontiac or Call FE 5-1156
WELCOME TO THE CHURCH OF CHRIST
210 Hughes Street

Will Cover Everything From 'Soup to Nuts'

MSU to Hold Farmers' Week Feb. 2-6

By DON MYERS
United Press International

EAST LANSING — From soup to nuts—literally—describes Farmers' Week Feb. 2-6 at Michigan State University.

A home economics program will give tips on preparing lunches, and the other half of the traditional description will be filled by a meeting of the Michigan Nut-Growers Association.

Christmas tree farming, farmers' tax problems, beef and dairy cattle, hog raising, fruit crops, forage crops, farm structures and rural youth will be subjects of other programs at the 44th annual meet.

Displays and demonstrations will show things from "disposable" farm buildings to the "food factory of a cow."

Closed circuit television will be used to trace operation of the bovine rumen, and a plastic building—held up by air pressure—will be, erected, weather permitting.

Developments in care and marketing of Christmas trees—one of Michigan's newer industries—will be discussed.

★ ★ ★

Rep. Rollo G. Conlin (R-Tipton) will discuss the Michigan tax picture, and legal experts and representatives of the highway department will outline farmers' rights in condemnation proceedings.

Livestock and dairy advances will be discussed in general programs and breed meetings.

Tomatoes, dwarf fruit trees, orchard care and giberellins—"wonder" growth accelerators—are some of the subjects of horticulture sessions.

A joint effort by six departments of the MSU College of Agriculture will attempt to arrive at the best forage crops growth, handling and storage procedures for every type farm operation.

★ ★ ★

Lighting of farm homes and heat for milking parlors and other buildings will be shown by displays and programs.

Farm youth will get a chance to perform at a 4-H Club talent show, and will get tips on opportunities in agriculture from economists and young farmers.

Marketing including the importance of finding new products and improving old ones, is the subject of a session.

Fringe costs in dairying and poultry-raising will be studied in programs designed to eliminate the "nibblers" and "adders" from these operations.

Charcoal-making, soils, water allocation, pelleted feeds, farm machinery, milking systems, plant and animal diseases, sugar beets, farm wood lots, home gardening, bees, rural traffic safety, beans, potatoes and landscaping will be subjects of special programs.

An old-timers luncheon will honor farmers who have attended Farmers' Week for 30 or more years.

Three distinguished service to agriculture awards will be given to farmers by Dean Thomas Cowden of the MSU College of Agriculture.

Your Income Tax No. 5

Try Itemizing Deductions; It May Reduce Tax

Today's article takes up important questions about deductions. Previously explained were forms and classes of returns, exemptions and job-connected expenses. Tomorrow's concluding story will describe methods of preventing costly errors. Clip and save all for use when you make out your return.

By FRANK CORMIER
AP Staff Writer

The deductions which Uncle Sam allows you to claim on your income tax return may prove a real boon if you're a homeowner, a debtor or philanthropist.

And even if you don't fall into one of these categories, you may be able to reduce your tax substantially by itemizing your deductions.

To find out what's best for you, begin by writing down your total income on a piece of scrap paper. Then subtract any sick pay or job-connected expenses which you can claim on page 1 of form 1040, as discussed in the fourth article of this series.

★ ★ ★

What you have left is your adjusted gross income—the key figure in making out your tax return.

STANDARD DEDUCTION

If you don't itemize deductions, Uncle Sam will allow you a standard deduction amounting to 10 per cent of your adjusted gross income, but with certain dollar limits.

If you are single or file a joint return, the standard deduction can't exceed $1,000. If husband and wife file separate returns, they can't claim more than $500 each under the standard deduction.

Working from your adjusted gross income, figure out what your standard deduction would be. Then make a list of your actual deductions—on which there is no dollar limit—and see if they add up to a bigger sum.



★ ★ ★

Whichever method produces the bigger deduction is the one to use on your tax return.

Remember that if husband and wife file separate returns, both must either itemize or take the standard deduction.

WHAT YOU CAN ITEMIZE

The deductions you can itemize are detailed on pages 8, 9, 10 and 11 of the IRS instruction booklet. The major categories are:

CONTRIBUTIONS—This includes gifts to religious, charitable, educational, scientific or literary groups. However, you can't deduct gifts to political or propaganda organizations, social clubs, labor unions or chambers of commerce.

Contributions generally may not exceed 20 per cent of your adjusted gross income. However, 30 per cent is allowed if one-third of your contributions were to churches and tax-exempt hospitals and educational institutions.

INTEREST — This includes interest paid on your home mortgage, bank loan or personal debt. The carrying charge on many installment purchases isn't strictly interest but you can deduct part of it. Just figure out the average unpaid monthly balance and deduct 6 per cent of that figure as interest.

THE MEDICAL RULE

MEDICAL AND DENTAL EXPENSES—First, find 1 per cent of your adjusted gross income. You can include in medical expenses the cost of drugs and medicines that exceed that amount. Next, find 3 per cent of your adjusted gross income. You can deduct medical expenses that exceed that amount.



The 3 per cent rule doesn't apply to the medical costs of persons 65 or older. The 1 per cent limit on drugs and medicines does apply, however.

There are dollar limits on deductible medical expenses for persons of all ages. The limitations start at $2,500. Limits for persons 65 and older and disabled were raised by Congress last year. Refer to page 10 of the instruction booklet for the rules.

★ ★ ★

TAXES—Monst non-federal taxes are deductable, including retail sales taxes, personal property and real estate taxes, state gasoline and poll taxes and auto license fees. Water taxes, hunting and dog licenses, federal social security payments and auto inspection fees are not deductible.

LOSS DEDUCTIONS

CASUALTY LOSSES AND THEFTS—You can deduct any loss not covered by insurance if your property was damaged in an auto accident or by fire, storm, hurricane, flood or other natural force. Losses from theft can be deducted in the year of discovery, but not losses from misplacing articles of value. Losses due to your wilful act or negligence are not deductible.

★ ★ ★

CARE OF CHILDREN AND DISABLED DEPENDENTS — Up to $600 can be deducted by employed women and men who are widowed, legally separated or divorced, for the care of dependents who are under 12 or are physically or mentally unable to care for themselves. The care must be necessary to allow the taxpayer to work or seek work.

A married woman can claim the deduction only if she files a joint return with her husband. And the deduction must be reduced by the amount that the combined adjusted gross income exceeds $4,500.

In any event, you can deduct no more than the amount spent and child care payments cannot be made to a person you claim as a dependent.

EXPENSES FOR STUDY

EDUCATION—A new rule permits you to deduct expenses for education incurred primarily for either of the following reasons:

1. To maintain or improve skills required in your present job, trade or business.

2. To meet the express requirements of your employer, or requirements of laws or regulations, for keeping your salary, status or employment.

You can't deduct education costs if your aim is to fit yourself for another job or a substantial advancement in your present position, or if they are for personal reasons.

If you are away from home at least overnight to obtain education, you can deduct the cost of travel, meals and lodging on page 1 of form 1040 (along with other job-connected expenses).

You can do this even if you don't itemize your other deductions. Outside salesmen can deduct all education costs on page 1.

MISCELLANEOUS — Job-connected expenses not claimed on page 1 of form 1040 are lumped in this category. Included are the cost of small tools required in your work, safety equipment, special uniforms, etc. The cost of travel to and from work is never deductible.

Other miscellaneous deductions include dues to a union or professional society, fees to employment agencies, the cost of entertaining customers—if your firm didn't reimburse you—and alimony or separate maintenance payments.

Note that anyone itemizing deductions must file form 1040. You can't itemize on 1040A.

Monday: Some tips for tax filers, plus a special word for those who hope to strike it rich in 1959.

Believe Release Set for Red-Held Pilot

WASHINGTON (UPI)—Lt. Richard Mackin, the Air Force pilot who has been held prisoner of the East Germans since last Dec. 3, appeared today to be close to release.

★ ★ ★

The American Red Cross said it had received a report from Germany that the Communist East German government was willing to release Mackin through the East German Red Cross.

The Red Cross said that it accordingly has ordered its representatives in Germany to get in touch immediately with the East German Red Cross to bring about the release.

★ ★ ★

The flier fell into Communist hands when he became lost and parachuted into East Germany.

Predicts Breakup of Canada Refuge for Fugitive Dads

LANSING (UP)—Footloose fathers soon won't be able to escape their obligations by ducking across the border into Canada.

★ ★ ★

That's the prediction from Atty. Gen. Paul L. Adams.

Adams estimated that about 50 families in Detroit are existing on public welfare while the fathers are wage earners in Canada.

He said an amendment now is in the making to plug the loophole allowing family men to escape payments to dependents by crossing into Canada.

★ ★ ★

The United States attorney general has held, Adams said, that no treaty is necessary to permit legislation whereby Canadian courts can collect support payments from fugitive fathers.

2 Found Guilty of Misuse of Detroit Loan Funds

DETROIT (UP) — A U.S. District Court jury yesterday found two men guilty on charges of misappropriating federally insured savings and loan funds.

The jury deliberated for 3½ hours before convicting Harold J. Belch, 37, on six counts and R. Duncan Hole, 45, on four counts.

Belch is the former head of the now defunct Lincoln Federal Savings & Loan Assn. in Detroit. Hole is an Ann Arbor real estate man.

The case involved about two million dollars.

Driver Splashes Woman, Gets $20 Fine in Court

DETROIT (UP)—Motorist Damus Gillian was fined $20 in traffic court yesterday for splashing a pedestrian from a mud puddle.

The splashing victim, Mrs. Lillie Howard, jotted down Gillian's car license number and reported to police.

Answers on Social Security

Rules Govern Annuity Pay

By RAY HENRY
Associated Press Writer

From G.A. of New York City: "In a year, I'll be 65 and plan to retire from my job with the railroad. May I do any work for pay after my Railroad Retirement annuity starts?"

Your annuity can't be paid for any month in which you work in the railroad industry or for the last non-railroad employer for whom you worked before you retired. Otherwise, any work for pay has no bearing on your annuity.

★ ★ ★

From Mrs. K.D. of Newark, N.J.: "My husband died in November. I'm 54 and have never worked under Social Security, although my husband did from the very beginning of the system. We had no children. Since I've been disabled for years and cannot earn my living, am I eligible for my husband's Social Security?"

If you haven't already done so, you should apply immediately for the Social Security lump sum death payment of between $99 and $255. Other than that, you are not now eligible for benefits. You'll probably be eligible for payments when you reach 62 based on your husband's Social Security. The fact that you're disabled has no bearing on eligibility to payments now.

★ ★ ★

From J.L.R. of Allentown, Pa.: "My birth certificate shows that my first name is 'James' and my Social Security card shows it as 'John.' All my employment records are in the name of 'John.' I'm nearing the age when I'll be eligible for Social Security retirement checks. What should I do about the difference in names?"

You should immdiately get in touch with the nearest Social Security office and explain your situation. Getting such things straightened out is not difficult.

★ ★ ★

From Mrs. E.N. of St. Petersburg, Fla.: "I worked in a job covered by Social Security for about a year and a half during the war. I know the period of time was too short for me to receive Social Security payments, but I wonder if it's possible for me to get a refund of the money I paid in?"

No. There is never any refund of money paid into Social Security unless a person paid too much in or an error was made in the collection of the tax.

★ ★ ★

From C.T.A. of Schenectady, N.Y.: "I came to this country about 20 years ago and am not yet an American citizen. I've worked under Social Security for some time and will be 65 in about three years. Will the fact that I'm not an American citizen deny me Social Security payments?"

No, unless you should leave the United States and remain outside longer than six months.

★ ★ ★

From G.P. of Pittsburgh, Pa.: "I'm married and believe I'm eligible to get a pension from the Veterans Administration as a World War I veteran. Does my wife's income have any effect on my eligibility?"

No.

School Bus Drivers Turn Out for Class

AVON TOWNSHIP—The series of classes conducted at Avondale Senior High School for 32 area school bus drivers were "well attended and proved most beneficial," school officials reported today.

The classes, held two evenings last week and another two evenings this week, were for the advanced group of bus drivers from Troy, Rochester Community and Avondale schools.

Even icy roads and blizzards last week failed to cut the attendance below 26 drivers at any one session, according to Arnold Ojala of the Avondale High School special education branch.

Subject matter of the four-meeting course covered the two-way bus stop law as it applies to school buses and discussions designed to help the driver foster good bus behavior from the children who ride with him.

Homer Earl of Western Michigan University at Kalamazoo, representing the State Department of Public Instruction, conducted the classes. Corporal Matt Hrebec of the Michigan State Police talked to the group about the bus stop law which went into effect last year.

The last subject of the course was "emergency drills" as they relate to safety patrol boys and girls.

Fourteen school bus drivers from Troy attended the session as well as eight from Rochester and 10 from Avondale School District.

TOM'S NORTHWOOD MARKETS
ALWAYS THE BEST FOR LESS
888 Orchard Lake Road
Open Daily 'til 9 P. M.
Open Sunday 'til 5 P. M.
We Reserve the Right to Limit Quantities

SAVINGS
Monday - Tuesday - Wednesday
February 2-3-4!


U.S.D.A. "Choice" Quality
Tendy, Juicy, Blade-Cut
BEEF CHUCK ROAST
39c lb.

Lean, tender, sweet, juicy
CENTER CUT PORK CHOPS
69c lb.


Shadynook Farms Fresh
Grade "A" Large
EGGS
39c Doz.

Imperial Sugar-Cured
READY-TO-EAT Smoked PICNICS
33c lb.

SAVE 40c
Famous favorite
MAZOLA OIL
$1.59 Gal. Can

Breast-O-Chicken Chunk Style TUNA
Save 10c
Reg. Can
25c

SAVE 10c on STAR-CROSS
TOMATO JUICE
Giant 46 oz. Can
19c

Famous Green Giant
TENDER SWEET PEAS
6 tall 303 cans 98c
SAVE 19c


YOUR CHOICE: Yellow, White, Chocolate-Fudge, Carmel, Spice, Orange or Pineapple
Pillsbury Cake Mixes
4 Pkgs. $1.00
SAVE 32c

NEW '59 WAGONS
RADIO HEATER $1995.00
BIRMINGHAM RAMBLER
MI 6-3900

Here IS a Credit Union for YOU!
Anyone may SAVE in this Credit Union. Savers for the past 3 years were PAID
4% DIVIDEND
Get the Details
PONTIAC CO-OP FEDERAL CREDIT UNION
40 E. Pike St.

Donaldson-Fuller Agency, Inc.
"Reliable INSURANCE Protection"
YOUR Independent Insurance AGENT
Phone FE 4-4565
147 W. Lawrence St.



$6.49 Gal.
NO STIRRING!
Rev Satin is *homogenized*. You just open the can and start right in on your paint job. Even more important—you escape the pitfalls of inadequate stirring. Homogenized Rev Satin gives you a beautiful, smooth job *every time*. It's perfect for every room in your home—including kitchens and bathrooms.
OAKLAND FUEL & PAINT
436 Orchard Lake Ave. FE 5-6150
PARK FREE REAR OF STORE


Glenn H. Griffin
Sparks-Griffin
FUNERAL HOME
"Thoughtful Service"
46 Williams St. Phone FE 2-5841
24-Hour Ambulance Service

JUST FOLLOW THE SIGNS...
VIKING
$82.00 Down Total
TOTAL $66 Per Month
3 BEDROOM HOMES
CALL FEderal 2-9122
Judah Lakes Estates

OPEN SUNDAY
10 to 2
Open Every Night
'Til 9:00 P. M.
Spacious Free Paved Parking Lot
"Owned and Operated by Local People"
Auburn 5 and 10
640 Auburn Ave. 1 Block East of East Blvd.

Texas' crude oil reserves increased 9.2 barrels for each foot of well drilled in 1957. This compared with an average increase of 17 barrels annually during the past 10 years.

LAKE THEATER WALLED LAKE MA 4-2151
STARTS SUNDAY MATINEE 1:45
LOVING, LAUGHING AND SINGING THEIR WAY THROUGH COLLEGE!
COLUMBIA PICTURES presents
SENIOR PROM
JACK PALANCE · ANITA EKBERG · NIGEL PATRICK
THE MAN INSIDE
A WARWICK PRODUCTION
A COLUMBIA PICTURE
CinemaScope
LAST TIMES TONIGHT - 7th VOYAGE OF SINBAD - SHOWN AT 2:45 5:00 7:10 9:25



Fox & Hounds Inn
Woodward Avenue in Bloomfield Hills
LUNCHEONS and DINNERS
DINNERS: Monday thru Saturday 5:30 to 11 P.M.
SUNDAY DINNERS: from 1:30 P.M. to 9 P.M.
LUNCHEONS: Served Daily 12 Noon to 2:30
Phone MI 4-4800 for Reservations

SUNDAY KEEGO THEATRE OPEN 1:45
THE UNFORGETTABLE STORY OF THE "GRAY FISH" . . . AND THE 61 MEN WHO SAILED HER
THE GREATEST SUBMARINE PICTURE!
M-G-M presents GLENN FORD ERNEST BORGNINE
TORPEDO RUN
co-starring DIANE BREWSTER · DEAN JONES
In CinemaScope and METROCOLOR
ALSO
One of the Most Tender and Feeling Stories Ever to Grace the Motion Picture Screen
DANNY KAYE · CURT JURGENS
NICOLE MAUREY
ME AND THE COLONEL
A COURT-GOETZ PICTURE
LAST TIMES TONIGHT —"7th VOYAGE of SINBAD"—



I'm so anxious for the
BLUE SKY
to reopen

Lakes Get Equal Unloading Time

Railroads Told to Give Midwest Ports Seaboard Demurrage Treatment

WASHINGTON (AP)—The Interstate Commerce Commission today ordered Great Lakes ports put on an equal footing with eastern seaboard and gulf ports in free time allowed for unloading railroad export freight at shipside.

★ ★ ★

The order, effective by May 1, was specifically directed to Eastern Railroads which have allowed only two days' free time for unloading at the lakes ports in contrast to seven days for the same operation on the Atlantic coast.

The Western railroads apply the seven-day rule on the lakes before starting to collect demurrage charges for undue detention of freight cars.

The eastern railroad rule was brought before ICC on a complaint by the Chicago regional port district. It said the St. Lawrence Seaway is opening up a huge volume of sea-going business for lakes ports and a two-day unloading restriction would harm lake port operations.

★ ★ ★

The Chicago port district, joined by Chambers of Commerce and port authorities throughout the western lakes area contended the unloading regulations unduly favored eastern seaboard and Gulf of Mexico ports.

'61 Rotary Meet Slated for Tokyo Is First in Asia

CHICAGO (AP)—The 1961 convention of Rotary International will be held in Tokyo.

The decision to meet in Japan was announced Friday by the board of directors of the world-wide organization of service clubs.

★ ★ ★

It will be the first Rotary convention in Asia.

The conventions, which usually draw 10,000 to 15,000 rotarians and members of their families, are held most often in the United States.

But every three or four years the meetings are held in other lands. Host countries in the past were Austria, Belgium, Canada, Cuba, France, Mexico, Scotland, Brazil and Switzerland.

★ ★ ★

Rotary's 1959 convention will be held June 7-11 in New York City and the 1960 meeting will be in Miami and Miami Beach.

The organization has 470,000 members in 10,050 clubs in 111 countries.

De Gaulle Firm on Algeria Plan

Still Working to End the Uprising in Spite of Rebel Rejections

PARIS (AP)—President Charles de Gaulle is holding fast to his original program to end the Algerian rebellion—despite repeated rejections by the rebel leadership.

★ ★ ★

De Gaulle said Friday night that even though the rebels continue their 4-year-old war, they won't be able to block his program. But he admited further rebel fighting could slow the evolution of his plans.

★ ★ ★

De Gaulle repeated his Oct. 23 offer to discuss a cease-fire with rebels. The Algerian government in exile has repeatedly turned down the suggestion of talks if they are to deal only with the military side of the coin. The rebels want to discuss a political settlement as well.

Has Tina Cornered the Market on Men?

By EARL WILSON

NEW YORK — Tina Louise and I were up in the air together the other day—coming back from Montreal by plane.

"What wolf do you have a date with tonight?" I asked Tina, beginning one of my Impudent Interviews. My wife was sitting at the plane window reading.



WILSON

"Tonight," replied the one Broadway and Hollywood beauty who doesn't want to do TV, "I have a date with seven men."

"Seven!" I said. "Why seven?"

Tina tossed her tall torso and her red hair confidently. "I like to be surrounded by men," she laughed.

One night previously, I'd seen four guys escort her. Tina, now one of Hollywood's more outstanding figures (she's made three pictures since "God's Little Acre"), believes there's safety in numbers . . . and her numbers are 38-24-38 . . . she's also 5-8½, weighs 135 in a towel, and wears a size 10 shoe.

Despite this sexational figure, tiny Tina refuses to capitalize on it as Jayne Mansfield did.

"I was offered a picture with Cary Grant in which my measurements would have been a main part of the story," Tina said. "It didn't seem right. I turned down Cary Grant and $50,000."

Q—"Wouldn't that have helped your career?"

A—"He always comes out good in everything but I wouldn't have. Oh, I want to do a picture with him. He's young up here!" (Pointing to her head.)

Q—"Aren't you too tall for the leading screen lovers?"

A—"No! My favorite actress is Ingrid Bergman. She's taller, Roz Russell and Greta Garbo are tall. Julie Newmar, whom Charles Boyer makes love to on the stage, is 2½ inches taller than I am!"

Tina sketched her life — born in New York, graduated from Scarborough High, studied drama a year at the University of Miami, then decorated "Two's a Company," starring Bette Davis, and John Murray Anderson's "Almanac," before "Li'l Abner."



TINA

★ ★ ★

Amazingly, Tina introduced the song "Good Little Girls" which Julie Wilson does so successfully in supper clubs.

"Bette Davis fainted opening night in Detroit" she remembered. "I was in the chorus and one of the singers. They gave me the song to do."

Between pictures, Tina lives in an expensive N.Y. hotel, studies acting at the Neighborhood Playhouse, or flits around the country promoting Tina Louise's pictures. And she diets.

Sure! When the plane landed, Tina and the wife instantly went to the airport restaurant, leaving me to get the bags. They ordered a full meal. I wasn't hungry. I only had to wait for the two dieters for three-quarters of an hour.

WISH I'D SAID THAT: Some people's idea of exercise is to get up and change the channel on the TV set. . . . **That's earl, brother.**

(Copyright, 1959)

Pontiac Theaters

Eagle

Sat.: "The Snorkel," Peter Van Eyck; "Captain Lightfoot," Rock Hudson

Sun.-Tues.: "From the Earth to the Moon," Joseph Cotton; "Camp on Blood Island," Andre Morrell

Wed.-Fri.: "Raw Wind of Eden," Esther Williams, Jeff Chandler; "Hot Car Girl," June Kenney

Huron

Sat.-Mon.: "A Certain Smile," Joan Fontaine, Rossanno Brazzi; "The Naked Earth," Richard Todd

Tues.-Sat.: "The 7th Voyage of Sinbad," Kerwin Mathews, Kathy Grant

Oakland

Sat.-Feb. 7: "Tonka," by Walt Disney starring Sal Mineo

Strand

Now Playing: "House on Haunted Hill," Vincent Price; "Cosmic Man," John Carradine, Bruce Bennett

Community Theaters

Civic — Farmington
Sat.: "The Space Children" and "The Colossus of New York," John Baragrey, Mala Powers
Sun.-Sat.: "White Wilderness," Walt Disney color adventure; "Mardi Gras," Pat Boone, color

Hills — Rochester
Sat.: "Torpedo Run," Glenn Ford, Ernest Borgnine; "Oregon Passage," John Ericson, Lola Albright
Sun.-Wed.: "Man of the West," Julie London, Gary Cooper
Thurs.-Sat.: "The Blob" and "I Married a Monster from Outer Space"

Keego
Sat.: "7th Voyage of Sinbad," Kathy Grant; "Once Upon A Horse," Rowan and Martin
Sun.-Tues.: "Torpedo Run," Glenn Ford; "Me and the Colonel," Danny Kaye

Lake — Walled Lake
Sat.: "7th Voyage of Sinbad," color, Kathy Grant; selected shorts
Sun.-Tues.: "Senior Prom," Louis Prima, Keeley Smith; "Man Inside," Anita Ekberg, Jack Palance

Milford
Sat.: "The Defiant Ones," Tony Curtis, Sidney Poitier
Sun.-Tues.: "Tunnel of Love," Doris Day, Richard Widmark
Thurs.-Sat.: "Legion of the Doomed," Bill Williams; "Queen of Outer Space," Zsa Zsa Gabor, color

Oxford
Sat.-Sun.: "Tunnel of Love," Doris Day
Wed.-Thurs.: "Home Before Dark," Jean Simmons
Starting Fri.: "Sheriff of Fractured Jaw," Jayne Mansfield, color

Give Death Sentence to Hobo in Murders

BOWLING GREEN, Va. (UPI)—A 56-year-old hobo has been sentenced to death for shooting to death two women before the eyes of their family.

William Brown was convicted and sentenced yesterday for the murder of Mrs. Jean M. Brooks, 33, and her mother-in-law, Mrs. Katherine Brooks, 76, last Nov. 14 as the younger Mrs. Brooks' four children and two other adults looked on.

• NOW OPEN •
Rolladium Skating Rink
ADMISSION 60c INCL. SKATES
4475 W. Huron FE 5-3677

TONITE—LAST COMPLETE SHOW STARTS 9:30 P.M.
SATURDAY -- SUNDAY -- MONDAY
a Certain Smile
THAT FRENCH GIRL'S LOVE NOVEL THAT SHOCKED THE WORLD
ROSSANO BRAZZI as the husband with the wandering eye
JOAN FONTAINE as the wife who never suspected her best friend
BRADFORD DILLMAN as the student in Paris
and introducing CHRISTINE CARERE
HENRY EPHRON · JEAN NEGULESCO
FRANCES GOODRICH and ALBERT HACKETT
COLOR by DE LUXE
CinemaScope
NAKED EARTH
CinemaScope
HURON THEATER
FEB. 3-7 "THE VOYAGE OF SINBAD"—FEB. 8-14 "GIGI"
FEB. 15-19 "INN OF THE 6TH HAPPINESS—FEB. 20-23 "TUNNEL OF LOVE"

TONITE: Last Complete Show Starts 10 p.m.
ROCK HUDSON "CAPTAIN LIGHTFOOT"
also "THE SNORKEL"
STARTS SUN. EAGLE STARTS SUN.
W. C. SMITH CIRCUIT
As The World Waits—
The amazing story by the author of "AROUND THE WORLD IN 80 DAYS" and "20,000 LEAGUES UNDER THE SEA"!
THE BOLDEST ADVENTURE EVER DARED BY MAN!
3 men and a girl who made it to the moon!
JULES VERNE'S FROM THE EARTH TO THE MOON
TECHNICOLOR®
starring JOSEPH COTTEN · GEORGE SANDERS · DEBRA PAGET · DON DUBBINS
DISTRIBUTED BY WARNER BROS.
PLUS
THE MOST BRUTAL, BARBARIC TRUTH IN THE HISTORY OF MOVIES— AND MANKIND!
THE CAMP ON BLOOD ISLAND
starring CARL MOHNER, ANDRE MORELL, EDWARD UNDERDOWN, WALTER FITZGERALD
also starring PHIL BROWN, BARBARA SHELLEY, MICHAEL GOODLIFFE
MEGASCOPE

OAKLAND Theatre
NOW!
THE UNTOLD STORY BEHIND THE WEST'S STRANGEST LEGEND!
A story of courage and adventure that flamed to a climax that historic day at the Little Big Horn . . . When a boy became a warrior! A horse became a hero! And Custer became a legend.
WALT DISNEY'S TONKA
starring SAL MINEO as a DIFFERENT KIND OF BOY
JEROME COURTLAND · PHILIP CAREY · RAFAEL CAMPOS with JOY PAGE · BRETT LOMOND · H. M. WYNANT
Features At: 1:17, 3:20, 5:25, 7:25, 9:30
Plus: "Anyburg U.S.A." Color Cartoon
NEXT: Spencer Tracy in "The Last Hurrah" Also "Ghost of the China Sea"

EXTRA LATE SHOW TONIGHT at 10:40
NOW! Strand Open 12:45 Sunday
Acclaimed the Super Shocker of the Century
THE 13 GREATEST SHOCKS OF ALL TIME!
First Film With the Amazing New Wonder
EMERGO
THE TERROR ZOOMS RIGHT INTO THE AUDIENCE!
HOUSE ON HAUNTED HILL
starring VINCENT PRICE · CAROL OHMART · RICHARD LONG · ALAN MARSHAL
Bring Your Seat Belts! See It With Someone With Warm Hands!
PLUS!
Invisible Atom Horror!
JOHN CARRADINE
BRUCE BENNETT
THE Cosmic Man
GHOST CREATURE FROM SPACE!

PONTIAC DRIVE-IN Theatre
FE 5-4500
SHOWS NIGHTLY RAIN OR MOON
SQUIRE VINTAGE (M-70)
1 BLK. NORTH of TELEGRAPH RD.
TO-NIGHT — SUNDAY
3 BIG HITS
OPEN 6:30 P.M. SHOW STARTS 7:00 P.M.
THE LOW-DOWN ON THE GIRLS WHO GET AROUND!
M-G-M presents in CinemaScope and METROCOLOR
PARTY GIRL
starring ROBERT TAYLOR · CYD CHARISSE · LEE J. COBB
with KENT SMITH · CLAIRE KELLY · COREY ALLEN
MOST BRUTAL, BARBARIC TRUTH IN THE HISTORY OF MOVIES —AND MANKIND!
THE CAMP ON BLOOD ISLAND
COLDEST, CRUELEST OF ALL THE GREAT OUTLAWS!
'COLE YOUNGER, GUNFIGHTER'
CinemaScope COLOR by De Luxe
starring FRANK LOVEJOY
An ALLIED ARTISTS Picture
EXTRA—CHAPT. 10
"ZORRO'S FIGHTING LEGION"
WE HAVE BEST IN-CAR HEATERS TO KEEP YOU WARM

Pontiac Central 61	Catholic Central 75	Southfield 63	Rochester 60	Avondale 56	Clarkston 58	Troy 69	OL St. Mary ...49
Arthur Hill 57	Pontiac North'n 63	Waterford 61	L'Anse Creuse .49	Clawson 54	Milford 54	Lake Orion 47	St. Michael ...40

PCH Barge-less but Bandy-ful in 8th Win; PNH, Skippers Lose

Chiefs Garner 61-57 Victory Over Hillites

John Bandy Fires 32 Points to Spark 6th Valley Triumph

By BILL CORNWELL

Pontiac Central didn't have Charlie Barge last night, but they had John Bandy—and brother, that was plenty!

Bandy, a slender sharp-shooter who looks like he'd blow away in a strong wind, enjoyed the greatest night of his high school basketball career yesterday to keep the Chiefs on their all-winning road.

The lanky forward poured 32 points through the hoop, only two short of the school record, as top-rated Central raced to a 61-57 victory over Arthur Hill in a Saginaw Valley Conference battle at PCH.

In this particular game, at least, Bandy was Central's answer to the question on everyone's lips: "How good will the Chiefs be without Barge?"

★ ★ ★

Barge, a mid-year graduate, played a vital role in keeping the Chiefs undefeated through their first seven games. His eligibility ran out last week and he gave a 27 point performance against Saginaw High in his farewell contest.

Last night the Chiefs played their 1st game without the services of the brilliant little guard and Bandy responded to the challenge in spectacular fashion.

Bandy rifled field goals from almost every spot on the floor and was just as deadly at the free throw line. When he left the floor with a minute and a half to go, he had accumulated a dozen fielders and eight foul shots in 11 attempts.

★ ★ ★

The individual single game scoring mark at PCH still belongs to Willie DeWalt, the fabulous All-Stater of three years ago. DeWalt set the record in the final game of the 1955-56 season with a 34-point spree against Saginaw.

Bandy had a great opportunity to break the mark yesterday. He had amassed 31 of his total entering the 4th quarter, but a gift toss with 2:37 remaining was all he could muster before coach Art Ryzin removed him from the lineup.

The sensational efforts of Bandy nearly hid another magnificent performance under a bushel: Bill Brussow, Arthur Hill's eagle eye guard, bagged 30 points, 16 in the 4th period, on 11 field goals and eight of nine charity tosses.

★ ★ ★

Central took charge of the situation at the start and Bandy was directly responsible. The Chiefs enjoyed a 12-9 first period lead and Bandy accounted for 11 of them. At halftime the Chiefs were ahead, 33-24, and 23 of the total belonged to Bandy.

Harrison Munson and Bandy starred on the backboards and Munson contributed 12 points to the cause as the Chiefs stayed unbeaten on with their 6th Valley triumph and 8th win overall.

In other Valley games Friday, Flint Northern kept on the heels of PCH by facing Saginaw, 72-59, and Flint Central conquered Bay City Central, 63-51.

ARTHUR HILL	G	F	T
Dascenzo	0	1-1	1
Lingren	1	0-0	6
Angerstein	1	0-0	2
Wright	5	2-4	8
Datema	0	0-0	0
Brussow	11	8-9	30
Cousino	2	0-0	4
Hart	2	2-4	6
Totals	22	13-17	57

PONTIAC CENTRAL	G	F	T
Bandy	12	8-11	32
Hayward	2	1-2	5
Munson	5	2-6	12
Reid	0	0-1	0
Pritchett	0	2-2	2
Bailey	2	2-2	6
Rabaja	1	1-1	3
Robinson	0	1-2	1
Totals	22	17-27	61

Arthur Hill	9	15	10	23—57
Pontiac Central	12	21	16	12—61



Pontiac Press Photo

BANDY REBOUNDS—John Bandy was the scoring hero for Pontiac Central last night, but he also grabbed a few rebounds. In this bit of action the lanky forward clears the backboard by tipping the ball away from Lindsay Wright, 6-3 center from Arthur Hill. Bandy fired 32 points, two shy of the school record, to lead the undefeated Chiefs to a 61-57 victory over Arthur Hill in Saginaw Valley Conference play in the PCH gym.

Avon Defeats Clawson, Orion Socked by Troy

Any Oakland B League basketball title hopes harbored by Lake Orion were thoroughly squelched by front-running Troy last night.

After a nip and tuck 1st quarter, the Colts proceeded to run away from Orion for a 69-47 victory and their 6th loop win in as many starts.

★ ★ ★

Meanwhile, improving Avondale piled up a healthy lead and then warded off rallying Clawson for a 56-54 verdict and Fitzgerald drubbed Madison, 56-24, to round out Friday's Oakland B action.

★ ★ ★

"I gave my boys a lecture on defense following the 1st period and then they got down to business," remarked Troy coach Peyton Goodwin, whose Colts now are well on their way to a 3rd straight crown.

★ ★ ★

Troy with a great reputation for strong defensive play, held a skimpy 18-17 edge over Orion at the end of the 1st stanza. The Troy defense limited the Dragons to 19 points for the next two periods while the Colts were collecting 41 and Orion's doom was sealed.

★ ★ ★

Three Troy cagers scored in double figures with guard Don Harned showing the way on 17 points. Bob Shuler, Orion's lanky center, captured game honors with 18.

★ ★ ★

Avondale and Fitzgerald moved into a tie for 2nd place on the strength of their wins—still two full games behind Troy, however—while Orion tumbled to 3rd.

A prosperous 2nd quarter sent the Yellow Jackets on the road to victory over Clawson. All even at 11-11 after eight minutes, the Jackets popped up with 23 points in the 2nd stanza for a 34-23 halftime bulge. Clawson never caught them.

Avon's lead swelled to 17 points in the 3rd period before the Trojans furiously began to whittle the deficit in the finale. Clawson's Newt Acton gained scoring laurels with 17 points while Dick Smith netted 16 for Avon.

★ ★ ★

It was never a contest after the 1st quarter in Fitzgerald's rout of Madison. Point - making honors went to Rick Moos of Madison and Fitzgerald's Bob Bagley each with 11.

LAKE ORION	G	F	T
Reed	1	5	7
Reuknagel	2	3	7
Shuler	6	6	18
Bill	2	0	4
Calhoun	0	1	1
McLarty	2	0	4
Craven	3	0	6
Totals	16	15	47

TROY	G	F	T
Glidewell	5	2	12
Culp	1	0	2
Harris	6	2	14
Harned	8	1	17
McKinnon	3	2	8
DePauw	1	0	2
Acton	4	0	8
Kilmer	2	0	4
Smith	1	0	2
Totals	31	7	69

Lake Orion	17	9	10	11—47
Troy	18	19	22	10—69

AVONDALE	G	F	T
Acker	5	4	14
Harris	2	1	5
Gingrich	0	1	1
Hutchinson	1	2	4
Smith	6	4	16
Bourdo	0	2	2
Thorpe	0	2	2
Arnold	3	2	12
Totals	17	22	56

CLAWSON	G	F	T
Acton	6	5	17
O'Dell	1	2	8
Boss	2	0	4
Hewlett	7	1	15
Ahlfeld	4	0	8
Shoup	1	0	2
Totals	21	8	54

Avondale	11	21	14	8—56
Clawson	11	12	14	17—54

Imlay City Rolls Over Ortonville

The state's second ranked Class C team, Imlay City took a 39-20 halftime lead and then rolled to a 69-43 victory over Ortonville in a South Central League game last night.

★ ★ ★

In another game, Millington nipped North Branch 55-52, as Bill Sawyer hit 25 and Dick Kolaja 15 for the winners.

Mike Ribner had 20 to pace the losers who were behind 27-20 at intermission.

★ ★ ★

Imlay continued its accuracy from the floor with 31 field goals as eight players scored, led by Jim Ward's 17 and John Lengemann's 11.

Jim Hutchings had 14 and Earl Richardson had 12 for Ortonville. Imlay now has a 9-0 season record.

IMLAY	G	F	T
Ward	6	5	17
Clark	4	1	9
R. Clark	4	0	8
Brabb	4	2	10
Lengeman	4	3	11
Hoeksma	4	0	8
Gibbard	1	0	2
Lemerson	2	0	4
Totals	31	7	69

ORTONVILLE	G	F	T
Richison	4	4	12
Pollis	1	3	5
Myers	4	0	8
Hoskiss	1	0	2
Hickey	1	0	2
Hutchings	4	6	14
Totals	15	13	43

Imlay City	15	24	18	12—69
Ortonville	7	11	17	6—43

Meddows Leads Dondero

Big John Meadows of Royal Oak Dondero scored 26 points and grabbed 33 rebounds as the Acorns whipped Monroe 54-46. Monroe took a 20-9 lead, but Dondero then led 23-22 at halftime. Richie Roy added 10 for Dondero.

Birmingham Raps Kimball

Birmingham's Merv Gallup regained his shooting eye Friday night and helped push the Maples into a tie for 3rd place in the Eastern Michigan League basketball race.

Gallup, a transfer student from Ferndale, swished 24 points to lead Birmingham to a 54-49 triumph over luckless Royal Oak Kimball on the Maple court.

It was the best scoring output in three weeks for Gallup, who led Oakland County schoolboys in point production until a two-game slump knocked him off the top perch this week.

Mt. Clemens was expected to give league-leading Ferndale a lot of headaches but the Dales won in a romp, 64-50, and Port Huron gave their title hopes a big assist by upsetting runnerup East Detroit, 73-58, in last night's other EML games.

The Maples led Kimball at the half, 30-25, and set the pace the rest of the way to square their record at 3-3 in the loop and 4-4 overall. Mike Harris starred in defeat with 21 points for Kimball, which now is winless in nine tries.

Toy Palmer was a one-man show in Ferndale's easy victory. Palmer bagged nine field goals and a perfect 13-for-13 at the foul line to pile up 31 points. Laverne Willis tallied a dozen for the Bathers, who never made a serious challenge.

Port Huron forged into a 32-29 halftime lead and East Detroit never came close after intermission.

BIRMINGHAM	G	F	T
Kelly	1	0	2
Boucher	2	1	5
Isbell	2	5	9
Russell	2	1	5
Gallup	9	6	24
Masse	2	1	5
Spoelstra	1	0	2
Foley	0	1	1
Obey	0	1	1
Totals	19	16	54

KIMBALL	G	F	T
Bellyo	3	1	7
Harris	10	1	21
Moody	2	1	5
Pack	1	1	3
Wirth	1	1	3
Santini	2	2	6
Totals	21	7	49

Birmingham	14	16	15	9—54
Kimball	10	15	7	17—49

Southfield Gives Waterford 5th Close Loss, 63-61

Farmington Defeats Walled Lake, Unbeaten Berkley in Breeze

By CHUCK ABAIR

They better keep razor blades, ropes and all other material that could be used for destruction away from Waterford basketball coach Gerry Wallace.

He should be at his wits' end about now the way his hard-working Skippers keep turning in good performances only to finish on the short end of close decisions.

Last night the scoreboard at WTHS read Southfield 63, Waterford 61 after a wild windup which saw play going on with no time left on the clock.

It is unlikely the popular Wallace will be doing anything drastic but he must be grooming a fine ulcer and getting little sleep the way things are going.

Last night's two-point setback made it five Inter-Lakes games Waterford has dropped against a lone victory. The difference in those defeats totals a scant nine points. Southfield has swept a pair by a combined margin of THREE.

To add insult to injury for Skipper fans, the home club made four more field goals only to bow on the foul line. Southfield converted 21-for-31 free throws as Bob Filar and Tom Ridley combined to hit 18 of 21.

Wallace's entire starting unit did a job.

★ ★ ★

Dale Mahrle topped both teams in scoring with 22 followed by Barry Campbell's 18. Larry Bowen was the 1st half star hitting 5 of 7 floor shots and all his 12 points. He also excelled on rebounds and defensively. But the slim senior sat out most of the last half due to having first four and then five personal fouls.

★ ★ ★

Ed Stigers, a 5-6½, 120-pound dynamo, gave Southfield fits all the way, stealing passes and even grabbing away rebounds from the big boys.

The unusual finish was brought about when Mahrle was fouled just as timer Nick Menghini was in the act of pressing the buzzer to end play. Mahrle went to the foul line with the score 63-60 with no time on the clock but realizing on a 1-1 situation the ball would not be in play unless he missed.

The cool redhead swished the first shot and then intentionally missed the 2nd hoping a teammate could push a rebound in but the horn sounded before another shot could be taken.

★ ★ ★

It was a fitting climax to a 32-minute thriller. Southfield led 14-13 at the 1st quarter then Waterford went ahead 35-34 at halftime. The 3rd quarter was all Southfield except for the scrapping of Stigers. The difference reached 10 points once and the quarter ended 51-44.

It was up to 10 again at 54-44 with seven minutes left. But Mahrle, Campbell and Stigers teamed to cut the margin to two with 1:43 remaining. Stigers took a rebound and went the length of the court for the big one. Ridley followed with three fouls which helped offset a long one-hander by Robinson and Mahrle's foul.

Ridley totaled 17, Filar and Jim Sterling added 15 apiece for Southfield.

★ ★ ★

Farmington led all the way to whip Walled Lake 53-45 and unbeaten Berkley had no trouble staying that way in a 55-24 breeze over Van Dyke in other loop games.

Harvey Chapman meshed 18 to pace a balanced Farmington attack. Bill Smith had 20 for the Vikings. Berkley, which started in front 15-0, won No. 10 paced by Dave Burris' 16.

SOUTHFIELD	G	F	T
Solberg	1	0-0	2
Ridley	4	9-12	17
Filar	3	9-9	15
Sterling	6	3-7	15
Hill	3	0-1	6
Gillespie	4	0-1	8
Dye	0	0-1	0
Totals	21	21-31	63

WATERFORD	G	F	T
Mahrle	8	6-10	22
C'bell	8	2-2	18
Bowen	5	2-2	12
Stigers	2	1-4	5
Robinson	2	0-1	4
Meyer	0	0-1	0
Bryce	0	0-0	0
Totals	25	11-20	61

Southfield	14	20	17	12—63
Waterford	13	22	9	17—61

WALLED LAKE	G	F	T
Allen	1	4	6
Smith	7	6	20
Evans	4	0	8
Fink	2	1	5
Wilcott	1	2	4
Johnson	1	0	2
Totals	16	13	45

FARMINGTON	G	F	T
Stephenson	0	0	0
Cobb	2	1	5
Clappison	4	2	10
Chapman	8	2	18
Grimshaw	4	4	12
Sage	4	0	8
Totals	22	9	53

Farmington	14	18	8	13—53
Walled Lake	8	17	9	11—45

FRIDAY'S FIGHTS

NEW YORK—Reuben Vargas, 186¾, Richmond, Calif. outpointed Tony Anthony 177, New York, 10.

SAN DIEGO, Calif.—Monroe Ratliff, 173, San Diego, outpointed Sixto Rodriquez, 174½, San Anselmo, Calif., 12.

SPORTS

Catholic Central Blasts Northern Quintet, 75-63

Huskies Never in Game After 31-Point First Period by Shamrocks

The Pontiac Northern basketball team has run into so many buzz-saws this season that coach Dick Hall thinks shaving a heavy beard with a worn-out blade is heavenly by comparison.

Hall's Huskies were sliced up rather brutally in the Motor City last night with Detroit Catholic Central wielding the blade.

In a foul-ridden game which saw a total of 79 free throw attemps, the Shamrocks breezed past outclassed Northern by a score of 75-63.

The future doesn't look any brighter for the Huskies, either. They'll run into another buzzsaw next Tuesday night when they meet Pontiac Central, the state's No. 1 ranked team.

Northern and Central will collide on the new Northern court in the 1st basketball meeting between the two city rivals and the Chiefs will be heavily favored to cut them down with ease.

★ ★ ★

Forward Mike Fedynik and guard Bruce Norton were the only bright spots for the Huskies yesterday in the Catholic Central gymnasium.

Fedynik captured individual game scoring honors with 24 points on seven field goals and 10 out of 13 free tosses. Norton bagged 12 points, including eight from the foul line.

Altogether, the Huskies attempted 45 shots from the charity stripe and meshed 25. Catholic Central netted 17 gift throws in 34 tries.

★ ★ ★

The Shamrocks zipped away to a fast start and Northern was never in contention. They shot a blazing 66 per cent from the floor in the 1st quarter for a 31-13 lead and the Huskies were finished for the evening.

Eleven Catholic Central players entered the scoring column and five of them broke into double figures with Bill Downs topping the list on 16 points. The defeat was Northern's 6th in eight games.

PONTIAC NORTH.	G	F	T
Pedynik	7	10-13	24
Oliver	0	1-5	1
Vincent	2	4-10	8
Th'pson	3	2-4	8
Eley	3	0-2	6
Dempsey	0	0-0	0
Everett	2	0-1	4
Norton	2	8-10	12
Totals	19	25-45	63

DETROIT C. C.	G	F	T
Goetz	3	4-6	10
McGinlis	0	2-5	2
Schwartz	2	0-1	4
Wisner	4	2-4	10
Lipiez	1	1-2	3
Motter	1	2-6	4
Walker	4	2-3	10
Downs	8	0-2	16
Shenden	1	0-0	2
Spalla	5	3-3	13
Brickley	0	1-2	1
Totals	29	17-34	75

Pontiac Northern	13	17	14	19—63
Catholic Central	31	22	14	8—75

Should've Stayed Home

Madison Lamphere and Country Day both took it on the chin last night in Central Suburban loop basketball games on enemy courts. Lamphere was defeated by Huron, 45-39, while Country Day received a 58-44 lacing from Clintondale.

Falcons Drop L'Anse, 60-49

Ninth for Rochester

Unbeaten Rochester received a scare in the 1st quarter Friday night, but a basketball game consists of four quarters and that was plenty for the Falcons.

Trailing by a 20-11 count after the first eight minutes, Gene Konley's Falcons poured on the coal and steamed to a 60-49 decision over L'Anse Creuse in a Tri-County League game on the L'Anse floor.

It was the 9th consecutive win for the Falcons and their 3rd in the Tri-County circuit.

Romeo strengthened its grip on 2nd place and at the same time stayed on Rochester's heels with an impressive 73-67 verdict over Lapeer in yesterday's other Tri-County contest.

The L'Anse cagers kept up their practice of getting off to a sizzling start and then wilting under pressure.

Rochester, aroused by its nine-point deficit entering the 2nd period came through with 17 markers while limiting L'Anse to seven to seize a narrow 28-27 edge at halftime.

The Falcons continued to increase their advantage in the 3rd stanza with a 19-point flurry and at one stage their lead mounted to 15 points. They held their own in the 4th period and coasted home.

★ ★ ★

Three Rochester players hit double figures in the scoring column. Bruce Ennis led the Falcons with 17, followed by Gene Lothery with 14 and Larry Hummel with 10. Stu Reid tallied 14 in a losing cause.

Four Romeo cagers broke into twin figures with Dave Watterson's 19 points and 18 more by Don Black heading the pack.

ROCHESTER	G	F	T
Ennis	6	5-6	17
Ebersole	4	1-3	9
Lothery	5	4-9	14
Hohf	2	1-2	5
Hummel	5	0-0	10
Mason	1	2-2	4
Dixon	0	1-2	1
Totals	23	14-24	60

L'ANSE CREUSE	G	F	T
Stiver	5	2-3	12
Reeder	5	1-2	11
Reid	7	0-2	14
Winright	2	4-5	8
Skrocki	1	1-1	3
Koss	0	1-1	1
Totals	20	9-14	49

Rochester	11	17	19	13—60
L'Anse Creuse	20	7	10	12—49

ROMEO	G	F	T
Black	8	2	18
Fowler	3	1	7
Peterson	5	1	11
Watterson	8	3	19
Ritter	4	2	10
Olszak	3	2	8
Totals	31	11	73

LAPEER	G	F	T
Marshall	7	6	20
Kalar	5	3	13
Bennington	1	11	13
LeDuc	4	0	8
McKillen	6	1	13
Totals	23	21	67

Romeo	18	17	17	21—73
Lapeer	16	14	17	20—67

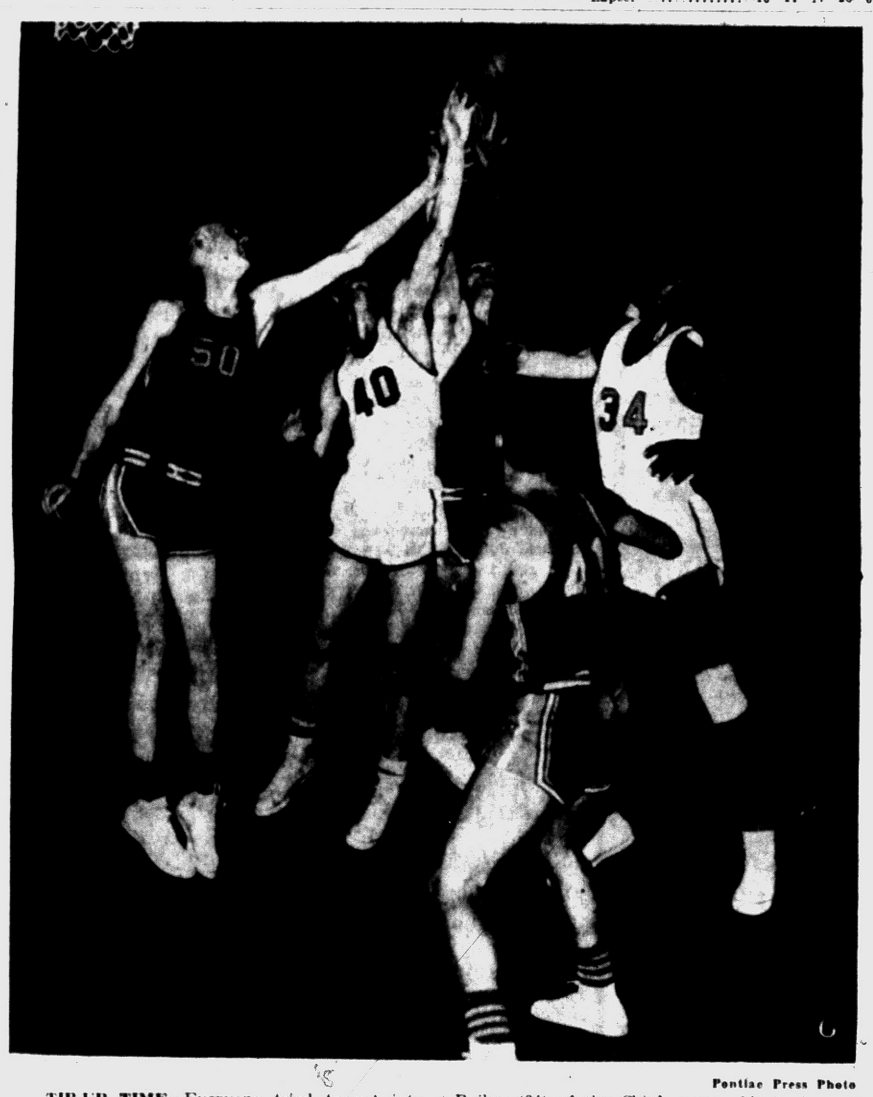

Pontiac Press Photo

TIP-UP TIME—Everyone tried to get into the act in this scramble for this loose ball after a missed shot in last night's Pontiac Central-Arthur Hill game. Bill Hayward (40) and Amos Bailey (34) of the Chiefs were able to keep it just above the stretching Lindsay Wright (50) and Tom Dawson (52) of the Lumberjacks. Watching is Dave Tingler (41) of AHS.

Clarkston Drubs Milford, 58-34

Holly Wins 10th, Keego Loses

Holly needed an assist from West Bloomfield last night but just missed getting it.

The Lakers lost a 48-47 decision to Brighton, the leader of the Wayne-Oakland League, while Holly was trouncing Clarenceville, 67-49.

Had West Bloomfield been able to hang on to its 47-44 lead with 19 seconds to play and pull out a victory, it would have moved Holly in a tie with Brighton.

But Don Appleton hit on a 30-foot jump shot to make 47-46 and then Appleton scored again as the game ended to give Brighton the decision. A bad in-bounds pass gave Brighton the ball.

★ ★ ★

Appleton led the scoring with 29, while John Lucadam had 19 for West Bloomfield.

In other Wayne-Oakland games, Northville tripped Bloomfield Hills, 53-47 and Clarkston drubbed Milford 58-34.

Holly had little trouble in gaining its 10th win in 12 starts as George McDaniel poured in 28 points and Tom Morland added 15.

★ ★ ★

Bloomfield led 27-20 at halftime but fell apart in the second half as Nelson Schrader scored 19 for Northville. Doug Danziger led the losers with 16.

Clarkston jumped to a 9-0 lead against Milford and stayed in command the rest of the way as John Parks had 14.

Campbell had 14 and Bob Porritt had 11 for the Wolves.

Oak Park Falls, 41-37

Oak Park enjoyed a first quarter lead but then fell behind the rest of the way to lose 41-37 to Grosse Pointe University School. Bill Bailey had 10 for Oak Park.

Jayvee Scores

Pontiac Central 57, Arthur Hill 33
Catholic Central 49, Pontiac Northern 44
Southfield 58, Waterford 48
Farmington 55, Walled Lake 45
Van Dyke 30, Berkley 25
Birmingham 44, RO Kimball 22
Mt Clemens 51, Ferdale 46
East Detroit 54, Port Huron 35
Troy 49, Lake Orion 45
Avondale 28, Clawson 21
Fitzgerald 46, Madison 30
Oak Park 45, Grosse Pte. U.S. 23
Utica 48, South Lake 40
L'Anse Creuse 36, Rochester 34
Lapeer 50, Romeo 41
Millington 37, North Branch 33
Imlay City 41, Ortonville 31
St. Michael 34, OL St. Mary 32 (OT)
Brighton 37, West Bloomfield 34
Clarkston 48, Milford 46
Holly 60, Clarenceville 30
Northville 45, Bloomfield Hills 21

BRIGHTON	G	F	T
Fuller	0	0	0
Lavin	4	0	8
Appleton	14	1	29
Hudson	1	1	3
Paddock	2	2	6
Laur'sen	1	0	2
Totals	22	4	48

W. BLOOMFIELD	G	F	T
Alix	1	3	5
Long	2	1	5
Johnson	4	0	8
Lucadam	8	3	19
Hollister	3	4	10
Totals	18	11	47

Brighton	9	8	16	17—48
W. Bloomfield	10	16	7	14—47

HOLLY	G	F	T
Morland	7	1	15
Kinney	3	1	7
McDaniel	10	8	28
Coggins	2	1	5
Moody	2	0	4
Gromett	2	4	8
Totals	26	15	67

CLARENCEVILLE	G	F	T
Warren	4	3	11
Healy	0	2	2
Han'ford	2	1	5
Schole	2	4	8
Giazzi	0	3	3
Fox	2	0	4
Roberts	2	1	5
Simons	4	3	11
Totals	16	17	49

Holly	14	16	18	19—67
Clarenceville	8	13	10	18—49

CLARKSTON	G	F	T
Landon	0	2	2
Caverly	3	1	7
J. Hennig	2	2	6
Gray	1	2	4
Parks	6	1	14
Campbell	5	4	14
Porritt	4	3	11
Hennig	1	0	2
Totals	20	18	58

MILFORD	G	F	T
Anderson	4	4	12
Whitman	2	2	6
Sheffler	1	2	4
Oaks	2	0	4
Reis	0	1	1
Kaiser	2	1	5
Schuett	1	0	2
Totals	12	10	34

Clarkston	14	23	15	6—58
Milford	8	5	9	13—34

NORTHVILLE	G	F	T
Starnes	6	1	13
Deal	4	5	13
Schrader	7	5	19
Atchison	2	4	8
Schwarze	0	2	2
Totals	19	17	55

BLOOMFIELD	G	F	T
Hall	2	4	8
Paige	1	1	3
Barrett	2	1	5
Dixon	3	0	6
Thompson	4	1	9
Danziger	5	6	16
Totals	17	13	47

Northville	8	12	21	14—55
Bloomfield	14	13	11	9—47

Utica Squares Record With 53-45 Triumph

Utica's basketball team pulled to an even 4-4 record for the season last night with a 53-45 victory over South Lake in a Bi-County League game on the loser's court.

★ ★ ★

The Chieftains led all the way and South Lake was never in contention after a strong 1st half which saw Utica build up a commanding 34-17 advantage. Reed Banhow sparked the Utica attack with 16 points.

Almont Upset, 64-51

Thumb Tourney in Finals

Anchor Bay and New Haven moved into the Saturday night finals of the Southern Thumb basketball tournament after downing Capac and Almont respectively last night.

★ ★ ★

Nate Petty hit 31 points as New Haven upset Almont, 64-51, and Everett Gave led Anchor Bay with 11 in the 45-23 win over Capac.

Capac center John Kersten dislocated his shoulder in the game and is out indefinitely.

Almont had three players in double figures but it wasn't enough as the loss of Jim Ostrander on fouls midway in the third quarter hurt Almont on the boards.

Dave Bishop had 15, Don Eschenberg had 13 and Larry Ostander had 12 for Almont.

Almont and Capac play the preliminary tonight at 7:30 and the finalists play immediately afterward.



ON CARD TONIGHT—Melvin Beach (left) of Port Huron, the welterweight open champion for the past two years in the Flint Golden Gloves, and Dave Blower, of Pontiac, the state middleweight novice champ in 1957, highlight the Golden Gloves card tonight at Pontiac Central. In the center is trainer Bob McCalla of Port Huron.

Golden Gloves Action Tonight

Pontiac Central Is Site for 25 Regional Bouts

Fighters Are Entered in 15 Classes; Finals Next Saturday

Eliminations in the Pontiac Area Golden Gloves take place tonight at Pontiac Central High School, with 50 fighters participating in 15 divisions.

Pontiac is one of 10 cities holding Golden Gloves eliminations this week, with regional finals slated for next Saturday.

Boxers from Macomb and Oakland Counties will take part in tonight's fights. Port Huron will have a 28-man squad as its contingent.

Participating fighters will take their final physical checks and final weigh-ins this afternoon.

★ ★ ★

Couple of leading fighters in tonight's action include Melvin Beach, welterweight open champion for two years in the Flint Golden Gloves, and Dave Blower of Pontiac, who was the state novice middleweight champion in 1957 at Grand Rapids.

Warren Scheibner of Milford is also slated for action in the open middleweight class.

The novice lightweight division and the novice welterweight class will have the largest number of entries.

★ ★ ★

Pontiac entries among the lightweights include Bob Ragland, Bill Robertson and Jim Albro, with Larry Saiz of Clarkston and Dick Compton of Pontiac among the welterweights.

The program, sponsored by the Jaycees, gets underway at 8:00 p.m. with tickets starting at 99 cents for general admission.

OPEN CLASS FIGHTERS: Willard Noble (Port Huron), Phil Asbell (Pontiac), Joe Anderson (Pontiac), Ray Williams (Smith Creek), Warren Scheibner (Milford), Dave Blower (Pontiac), Jim Cleaver (Marysville), Melvin Beach (Port Huron), Wesly Kidd (Port Huron), Bill Smith (Pontiac), Larry Kidd (Port Huron), Gino Hernandez (Port Huron).

NOVICE CLASS FIGHTERS: Carlton McMillan (Port Huron), Larry Glenn (Marysville), Jim Fischer (Marysville), Gary Armstrong (Clarkston), John Townsend (Port Huron), Bill Fischer (Port Huron) Paul McShane (Marysville), Jerry Wilmot (Pontiac), Abraham Davis (Port Huron), Fred Bates (Port Huron), Harry Jones (Port Huron), Willis Coleman (Port Huron); Larry Saiz (Clarkston), Dick Compton (Pontiac), Waye Dortman (Marysville), Eric Price (Port Huron), Mike Kidd (Port Huron) Noble Rogan (Port Huron), Bill Mitchell (Port Huron), Al Gunter (Port Huron), Jim Albro (Pontiac), Bill Robertson (Pontiac), Bob Ragland (Pontiac), Mike Brown (Port Huron), Frank Brown (Pontiac), Jim Singleton (Pontiac), Wilbert Wood (Port Huron), Alex Trevino (Pontiac), Jerry Gimble (Pontiac), Steward Faulkner (Port Huron) and Charles Bates (Port Huron).



Pontiac Press Photo

SKI CHAMPS—Miss Karen Violetta, Pontiac Northern teacher, took the honors in the women's downhill slalom races at Grampian Mt. last night. Gerry Monod, ski pro, (second from left) presents Miss Violetta with her trophy, while men's class A winner, Carlos Antoniolli of Detroit, and class B winner, Larry Middleton of Lake Orion, watch.



Pontiac Press Photo

FIRST PLACE—Carlos Antoniolli goes past the last flag to the winning finish in the 2nd annual Grampian Mt. downhill slalom races last night. He took first place in class A of the men's division.

PNH Teacher Grampian Mt. Ski Champion

Miss Karen Violetta, girl's physical education teacher at Pontiac Northern High School, took the women's division honor in the 2nd annual downhill slalom races at Grampian Mt. last night.

In class A of the men's division, Carlos Antoniolli of Detroit was the winner and in class B, Larry Middleton of Lake Orion took first place.

Pirates Trade Slugger Thomas

NEW YORK (AP)—Cincinnati and Pittsburgh completed the biggest baseball deal of the winter Friday night. The Redlegs sent three players to the Pirates in exchange for hard-hitting Frank Thomas and three other Pirates.

In an unexpected joint announcement by Gabe Paul, Cincinnati general manager, and Joe Brown, who holds the same position with Pittsburgh.

The Redlegs obtained Thomas, outfielder John Powers, infielder-outfielder Jim Pendleton and right handed pitcher Whammy Douglas.

The Pirates got Harvey Haddix, veteran southpaw, catcher Smoky Burgess and infielder Don Hoak.

BOATS



NEW SHIPMENT OF FIBERGLASS BOATS JUST ARRIVED!

Now Is the Time to Deal

Thompson Boats
Johnson Outboard Motors
Gator Trailers

Guaranteed Used Motors

LOW DOWN PAYMENT EASY TERMS

SLAYBAUGH'S
630 OAKLAND
FE 8-0453

Chief Matmen Romp, 39-13

Pontiac Central got back on the winning side of the ledger in wrestling yesterday by blasting visiting Flint Tech 39-13.

Dale Sanborn (103), Glenn Sherman (133), Sam Wescombe (154) Duke Relyea (175) and new heavyweight Ron Evans posted pins for the Chiefs.

John Wibley and Joe Reid won Pontiac decisions. PCH boys Gary Cox and Mike Duff gained pins in exhibitions.

Central will now be idle until Feb. 11 when a match is scheduled with Flint Northern.

ALUMINUM SIDING
MODERNIZATION
REMODELING
ALTERATIONS

Stacy

FREE ESTIMATES
CALL FE 4-1581
FREE PLANNING SERVICE

Vargas Decks Anthony

NEW YORK (UPI) — Heavyweight Reuben Vargas, who decked Tony Anthony last night and broke his seven-bout winning streak on a split decision, will meet Chinachinned Anthony in a return fight at Madison Square Garden, March 20.

Matchmaker Jack Barrett closed the bout today because last night's TV 10-rounder at the garden was such a see-saw, bruising, bloody brawl.

Croney's
Transmission Service and Parts
- Rebuilt Units
- Fast Installation
- Guaranteed Work

Check Our Prices!

From The PRESS BOX

Blair Gullion, one of the leading basketball exponents of ball control and strong defense and veteran Washington University coach, collapsed and died of an attack Friday night. He was 58.

★ ★ ★

Donkey basketball will be played tonight at Waterford High School, starting at 7:30 p.m. Tuesday night Dryden will stage a donkey game with area businessmen facing the faculty.

★ ★ ★

Red Kelly, Chuck Burns, Terry Sawchuk and Warren Godfrey, all Red Wings, will be guests of the St. Benedict's athletic banquet, Monday night Feb. 9th.

★ ★ ★

Pontiac Northern has changed its home wrestling match against Fitzgerald scheduled for Tuesday afternoon to Thursday at 7:30 p.m.

★ ★ ★

Boston pitcher Ivan "Ike" Delock, who took part in a recent baseball clinic at Birmingham with Al Kaline, Billy Pierce and several others, will become a resident of Farmington in the near future.

Shamrocks Rally Short; Eaglets Mark Ninth Win

By H. GUY MOATS

St. Mary's cagers last night staved off a fine scoring rally on the part of Pontiac St. Michael with enough margin to win their 9th Suburban Catholic League encounter, 49-40. Shamrocks outscored the speedy Eaglets in the second half, 24-23, but couldn't quite pull out the slack of a 26-16 count at halftime.

Victory for the Orchard Lakers was the second of the season, over the north side parochials, and by a 5-point wider margin. Defeat dropped the Shamrocks back to a 4-4 mark.

St. Frederick, seeking its eighth win, goes to Royal Oak St. Mary tonight.

★ ★ ★

George Drake, Shamrock center, was the key figure in the driving point-rally in the second half. Drake and hard-working Art Robak kept the issue open after intermission, each with a pair of field shots. Then Drake really got under way in the finale, dumping in four buckets to go with a pair by Tom Dabbs and Robak. Drake collected 15 points in a good evening's job.

However, there was no denying the more accurate shooting Eaglets who enjoyed a better than 45 per cent average from the floor during the first half.

Captain Chet Wlodkowski compiled 21 points, on nine goals out of 12 attempts, plus three charity conversions. Glenn Hass was also steady and effective with 16 points. Both Eaglets scored well from outside and on driving shots.

Most Shamrock scoring was on long tosses from the corners or back of the foul line.

A good-sized, lively audience witnessed the tilt, and got a big charge out of the sizzling preliminary between Jayvee Shamrocks and their St. Mary counterparts.

After a nip-and-tuck battle the clubs were knotted, 30-30 at regulation time. Shamrock juniors grabbed a fast bucket in overtime, then were tied again by St. Mary. Then with a few seconds left, St. Michael grabbed the winning points, 34-32.

★ ★ ★

In other SCL games, last night St. Benedict kept its place in the title race with a 39-25 win over St. James and St. Rita grabbed a victory, 52-49, over St. Clement. Farmington OLS was smothered by Wayne St. Mary, 55-29.

ST. MICHAEL	G	F	T	ST. MARY (OL)	G	F	T
Robak	5	0-4	10	W'ko'ski	9	3-5	21
M'tain	0	0-2	0	Votruba	3	0-0	6
Shelper	1	0-0	2	Dus'ski	2	2-4	6
Drake	7	1-2	15	Witkor	0	0-1	0
Campbell	0	0-0	0	Hass	8	4-7	16
Dabbs	5	2-3	12				
Tunny	0	1-1	1				
Totals	18	4-12	40	Totals	20	9-17	49
St. Michael					7	9	11	13—40
St. Mary (OL)					15	11	10	13—49

Spartan Pucksters Blank Michigan Tech

HOUGHTON (AP) — Michigan State's fast hockey team ran away from Michigan Tech 7-0 last night, methodically scoring goals in every period.

The MSU attack was led by Terry Moroney with two goals.

It was the first meeting of the teams this season. Tech leads the unofficial Western Intercollegiate Hockey Assn. with a 5-2 mark as against MSU's 4-2-1. MSU has 10-2-1 for an overall record. The teams complete the series tonight.

No Date Set

Central-Northern Grid Game Okayed for 1959

Pontiac Central and Pontiac Northern will meet on the gridiron next fall, but it won't be Thanksgiving Day.

Dr. Dana E. Whitmer, superintendent of schools, told members of the Board of Education he favored an annual football game between the two city schools but, "favorable weather is more likely earlier in the season."

No formal action was taken but the board agreed with Whitmer who also opposed turning the game proceeds over to charity.

He pointed out that in 1958 the board had to subsidize the football program from tax funds. "As long as gate receipts are below costs, proceeds should be retained," he said.

Board members agreed that special prices should be set and everyone required to purchase a ticket.

"Even I," Whitmer said.

The date of the games was originally set for October 1st, however after Pontiac Northern entered the Inter-Lakes Conference its football schedule had to be rearranged.

Pontiac Central has an open date in the third week of the season and a shift in one of Northern's games may allow the game to be played at that time.

The first basketball meeting of the two schools will take place next Tuesday night at Pontiac Northern. They have already met in swimming, won by Central, and in wrestling won by Northern.

Wildcats, Hawks Test UM, MSU

By United Press International

How good are Michigan and Michigan State? And, will the Wolverines fall prey to their annual post-examination swoon?

The answers to both should be forthcoming tonight when the first place Spartans host tough Northwestern and second place Michigan returns to Big Ten competition for the first time since Jan. 12, playing at Iowa.

Huskies Face State Champs; Chiefs Losers

Swim fans here may see one of the top prep squads of the country in action tonight at the new Pontiac Northern High pool. State champion Ann Arbor High brings its national (time) championship medley relay team of Steve Thrasher (individual medley), Owen Kleinschmidt (200 freestyle), Bob Clark and Jim Griffith for the meet, starting at 7:30 p.m.

Pontiac Central's Chiefs put on a good show at Saginaw, accounting for pool and team records in the breaststroke and 200-yard freestyle. They still lost to defending champs Arthur Hill 68-26. Bruce Norvell hit a 1:09.0 for his win and record, PCH's only first place. Most Chiefs turned in their best times of the year.

The summary:

50-yard freestyle—Nieman (AH), Mahar (AH), Horse (PCH). Time 25.0

100-yard butterfly—Shrems (AH), Gavette (PCH), Day (AH). Time 1:05.4

200-yard freestyle—Hesslup (AH), Gainshauer (PCH), Roeser (PCH). Time 2:08.8

100-backstroke—Schenkle (AH), Gibbs (PCH), Leesch (AH). Time 1:04.5

100-yard breaststroke—Norvell (PCH), Hale (AH) (two places). Time 1:09.0 (team, pool record)

100-yard freestyle—Young (AH), King (AH), Horst (PCH). Time 56.2

Diving—Cox and Williams (AH)

150-yard indiv. medley—Vondett (AH), Hauffe (AH), Donaldson (PCH). Time 1:40.7

180-yard medley relay—Arthur Hill. Time 1:53.0. PCH 1:56.0 (Blamy, Norvell, Powers, Roberts)

200-yard freestyle relay—Arthur Hill. Time 1:43.0. PCH (Uligan, Gainshauer, Hoekman, Gibbs)

Elliott Wins at 880

MELBOURNE, Australia (AP) —Herb Elliott, who usually runs the mile, ran the half mile today for the first time in four months. He was clocked in 1:51.6 in winning the Victorian half-mile title at Olympic Park track.

Pistons Lose 9th in Row

DETROIT (UPI) — The hapless Detroit Pistons dropped their ninth in a row last night, 88-86 to Minneapolis in a doubleheader at St. Louis, and now find themselves tied with the Lakers for second place in the National Basketball Association's Western Division.

The Pistons blew a 10-point lead, going scoreless for the first three minutes of the final period while the Lakers netted 12 straight points. It gave the Pistons the "honor" of having the longest losing string of the season in the NBA.

One consolation is that if the Pistons snap their string tonight they could regain sole possession of second place. The Pistons host Cincinnati in the second game of a doubleheader with St. Louis playing the Lakers in the opener.

Jim Krebs took up where Elgin Baylor left off for the Lakers last night. Baylor kept the Lakers in contention with 21 of his 23 points in the first half to narrow the Pistons' halftime lead to 49-47. With just one free throw from the Laker rookie in the third period, Detroit moved into a 72-62 lead.

Then Krebs came up with eight of his 10 points in the final quarter including six in succession and the Pistons couldn't catch up.

Detroit's front-line scoring, low all season and now even worse with the absence of George Yardley, accounted for only 40 points and the only guards able to hit were Gene Shue with 20 and Dick McGuire with 17.

St. Louis overpowered Cincinnati, 118-87 in the other game.

DETROIT	G	F	T	MINNEAPOLIS	G	F	T
Dukes	5	3-5	13	Ellis	0	0-1	0
Farley	0	0-0	0	Foust	7	1-4	15
Holup	7	2-3	16	O'maker	3	2-4	8
Jordan	1	3-5	5	Mikkelson	3	4-6	10
Lloyd	1	5-5	7	Baylor	8	7-8	23
McGuire	8	7-8	17	Hamilton	1	0-1	2
Noble	0	0-0	0	Krabs	4	2-2	10
Shue	7	6-8	20	Hundley	3	3-3	9
Caple	0	2-2	2	Fleming	3	5-5	11
M'Million	2	2-2	6	Leonard	1	0-0	2
Totals	28	30-38	86	Totals	32	24-34	88
Detroit					22	27	23	14—86
Minneapolis					18	29	15	26—88

NBA AT A GLANCE

FRIDAY'S RESULTS

St. Louis 118, Cincinnati 87

Minneapolis 88, Detroit 86

SATURDAY'S GAMES

Syracuse vs. New York at Boston

Philadelphia at Boston

St. Louis vs. Minneapolis at Detroit

Cincinnati at Detroit

SUNDAY'S SCHEDULE

Syracuse at Boston

Philadelphia at New York

Detroit at St. Louis

Wildlife Film Set for Feb. 4 at PNH Theater

An opportunity will be afforded area residents interested in wildlife to make a family viewing of the interesting color film, "Wild Friends at Home," on Feb. 4 at the Pontiac Northern High family theater. The time will be 8 o'clock.

The film will be shown by Walter Nickell, from Cranbrook. There will be no charge for admission, but those planning to attend should be there early. Capacity of the theater is limited to 200.

Pontiac chapter of the Audubon society is sponsor for the show, and it is suggested that it is a fine entertainment for family groups.

We're Embarrassed

Heavens-to-Betsy, it didn't cross our minds that some of you haven't heard that we render a complete Building Service. We attempt to and in many cases we do solve the building problems of your neighbors and if you have a building problem we would like to help you. Maybe your problem is designing a new addition, recreation room, or bath room. We have helped many people with similar problems. Let us help you. If it is financing we can help on that too. Why not call us and our building engineers will work with you. These services are just part of our complete building service and are given to you without charge or obligation. Of course we would like to do the construction work for you, but that comes after your building problems are solved. **Call Bob's Building Service, FE 4-9544** for all of your building problems.

BASKETBALL

MICHIGAN HIGH SCHOOL BASKETBALL SCORES

Alpena 86, Sault Ste. Marie (Ont.) 52
Alpena Catholic 59, Petoskey St. Francis 39
Addison 53, Onsted 51
Anchor Bay 45, Capac 23
Algonac 59, St. Clair 48
Alanson 53, Vanderbilt 47
Avondale 56, Clawson 54
Airport 73, Monroe Catholic 66
Austin 77, Delasalle 50
Baraga 68, L'Anse 61
Bessemer 58, Iron River 45
Benzonia 43, Kalkaska 38
Byron Center 53, Rogers 42
Beale City 54, Marion 46
Belding 67, Cedar Springs 66
Bergland 57, Marinesco 54
Bangor 61, Paw Paw 35
Bay City St. Mary 61, Essexville St. John 51
Brethern 60, Bear Lake 45
Bridgman 62, Lakeshore 61
Birch Run 63, New Lothrop 49
Birmingham 54, Royal Oak Kimball 49
Brighton 48, West Bloomfield 47
Berkley 56, Van Dyke 24
Berrien Springs 67, Hartford 50
Breckenridge 49, Fulton 44
Battle Creek 61, Lansing Sexton 60
Bronson 103, Litchfield 46
Bellevue 47, Harper Creek 45
Belleville 50, Bentley 48
Cody 61, Cooley 53
Cheboygan 66, Rogers City 60
Cheboygan Cath. 69, Johannesburg 44
Caledonia 47, Nashville 45
Comstock Park 71, Fremont 46
Coopersville 52, Zeeland 42
Comstock 56, Galesburg Augusta 48
Covert 46, Fennville 41
Centerville 102, Constantine 66
Colon 41, Marcellus 40
Charlevoix 54, Grayling 40
Cadillac 68, Mount Pleasant 55
Central Lake 63, Frederic 34
Crystal 63, Carson 34
Croswell 53, Yale 41
Cassopolis 7, Bent. Harbor St. John 50
Clio 53, Mount Morris 45
Chesaning Our Lady 79, West Branch St. Joseph 39
Clinton 44, Pittsford 31
Corunna 67, Ovid 59
Clintondale 58, Detroit Country Day 44
Clarkston 58, Milford 34
Cass City 48, Frankenmuth 35
Coldwater 69, Marshall 58
Deerfield 73, Adrian Cath. Central 47
Decatur 64, Watervliet 63
Detroit St. Rita 52, Center Line St. Clement 49
Detroit Catholic Central 75, Pontiac Northern 63
Detroit Fordson 46, Grosse Pointe 45
Dundee 59, Ann Arbor Univ. High 44
Dimondale 65, Woodland 47
East Grand Rapids 57, Grandville 41
Evart 67, Coleman 50
Eaton Rapids 66, Belding 44
Elkton 51, Deckerville 40
Edwardsburg 73, New Troy 71
Elsie 52, Bath 38
East Jackson 69, Michigan Center 40
East Lansing 64, Battle Creek L'view 46
Ecorse 68, Willow Run 59
Flint Central 63, Bay City Central 51
Frankfort 75, Honor 64
Farwell 41, Barryton 39
Fairgrove 34, Akron 31
Flint Hoover 51, Gaines 47
Flint Kearsley 80, Grand Blanc 63
Flint St. Michael 49, Flint St. Mary 36
Flint St. John Viannay 87, Flint St. Mathew 32
Flint St. Agnes 66, Flint Holy Red'r 63
Flint Atherton 66, Flint Dye 50
Flint Bentley 80, Flint Utley 63
Flint Beecher 51, Flint Tech 46
Fenton 58, Flint Mandeville 53
Flint Bendle 59, Davison 58
Flushing 65, Lakeville 61
Ferndale 64, Mt. Clemens 50
Farmington 63, Walled Lake 45
Flint Northern 72, Saginaw 59
Fowlerville 51, Leslie 47
Fitzgerald 56, Madison 24
Florence (Wis.) 56, Felch 54 (ot)
Greenville 61, Charlotte 58
Grosse Pte. Univ. High 44, Oak Park 37
Grand Haven 71, Muskegon 69
Garden 78, Hermansville 68
Glen Lake 63, Leelanau St. Mary's 62
GR Ottawa 78, GR Union 75 (ot)
GR Central 74, GR Christian 56
GR South 62, GR Catholic 50
GR Creston 68, Holland Christian 58
Houghton 79, Calumet 39
Huron 45, Madison Lamphere 39
Holly 67, Clarenceville 49
Highland Park St. Benedict 39, Ferndale St. James 25
Harrison 61, Lake City 32
Harper Woods 79, Detroit Lutheran 49
Highland Park 81, Wyandotte 34
Holt 68, Mason 67
Hillsdale 70, Bedford 54
Imlay City 69, Ortonville 43
Ithaca 62, Durand 50
Jackson 68, Kalamazoo Central 64
Ludington 79, Big Rapids 40
Lansing Everett 61, Howell 46
Lansing Eastern 49, Ann Arbor 46
Manistee 53, Alma 42
Mesick 60, Leelanau 41
Muskegon Heights 52, Holland 48
Mount Pleasant Sacred Heart 65, Saginaw St. Joseph 31
Marysville 59, Pt. Huron St. Stephen 49
Millington 55, North Branch 52
Marlette 52, Sandusky 47
Mayville 72, Sebewaing 59
Manistee 53, Alma 42
Manchester 52, South Lyon 47
Negaunee 72, Kingsford 47
Newaygo 56, White Cloud 51
New Haven 64, Almont 51
Niles 61, Dowagiac 44
Northville 55, Bloomfield Hills 47
OL St. Mary 49, Pontiac St. Michael 40
Pontiac Cent. 61, Saginaw A. Hill 57
Pigeon 58, Unionville 44
Port Huron 73, East Detroit 58
Romeo 73, Lapeer 67
Rochester 60, L'Anse Creuse 49
Royal Oak Dondero 54, Monroe 46
Sault Ste. Marie 92, Manistique 52
St. Joseph 63, Ka'zoo St. Augustine 55
Southfield 63, Waterford 61
Sturgis 77, Albion 59
Traverse City 61, Bay City Handy 51
Three Rivers 76, Adrian 68
Troy 69, Lake Orion 47
Utica 53, South Lake 45
Vassar 49, Bad Axe 48
Warren Fitzgerald 56, Madison 24
Wayne St. Mary 55, Farmington Our Lady of Sorrows 29

Friday's Major College Basketball

MAJOR CONFERENCES

ATLANTIC COAST
North Carolina 60, Clemson 46
N.C. State 63, South Carolina 53

SOUTHERN
West Virginia 82, Wm.&Mary 76

PACIFIC COAST
Stanford 57, Oregon 49

SKYLINE
Brigham Young 77, Utah State 54

ROCKY MOUNTAIN
Idaho State 113, Adams State 59
Western Colo. 51, Colorado Mines 46
Colo. State College 76, Colo. College 71

WEST COAST ATHLETIC
College of Pacific 51, San Jose 46

YANKEE
Rhode Island 83, Maine 78

OTHER GAMES

EAST
Boston College 78, Syracuse 71
Navy 67, Columbia 54
St. Joseph's, Pa. 75, Lafayette 71
Manhattan 73, Hofstra 69

SOUTH
Western Kentucky 83, Tampa 64

MIDWEST
Calvin 86, Taylor 74
Adrian 84, Tiffin 46
Northern Michigan 82, Wayne State 51
Benton Harbor CC 79, Traverse City CC 69
Jackson JC 87, Muskegon CC 48
Spring Arbor JC 59, Chicago Trinity 44
Georgetown, D.C., 103, Chicago Loyola 92
Baldwin-Wallace 80, Buffalo 74

SOUTHWEST
Eastern New Mexico 77, Arizona State College 73

FAR WEST
Utah 71, San Francisco 58
Southern Calif. 87, Hawaii 74
UCLA 63, California, Santa Barbara 59

GLEN OAKS Country Club

30500 W. 13 Mile MAyfair 6-2600 — OPEN YEAR AROUND — Just Off Northwestern JOrdan 6-4662

Lunches, Cocktails and Dinners

ARRANGE NOW . . .

Conventions, Banquets, Meetings, Receptions, Dinner Dances

Michigan's Finest 18-Hole Golf Course. Watered Fairways

Raymond E. Choueri, General Manager — Former General Manager, HILLCREST COUNTRY CLUB (Mt. Clemens, Mich.)

ATTENTION ALL WOMEN and MEN BOWLERS . . .

"BEAT THE PRO CONTEST"

NOW UNDER WAY AT LAKEWOOD LANES

QUALIFY NOW——Daily 10 a.m. to 5:30 p.m., Saturday 9 a.m. to 7 p.m. Hundreds of dollars worth of prizes to be given away. Prizes donated by your local merchant. NO ENTRY FEE REQUIRED.

LAKEWOOD LANES
3121 W. Huron — FE 4-7943

Pontiac Area Junior Chamber of Commerce

Presents the Annual

GOLDEN GLOVES

ELIMINATION BOUTS

PONTIAC CENTRAL HIGH SCHOOL GYMNASIUM

W. HURON ST.



TONIGHT

January 31st
8:00 P.M.

Reserve tickets now on sale at . . . Club 99, Griff's Grill, Triple X, The Sport Shop, Walden's Sporting Goods, Rogers Holiday and Sport Shop.

ONE COLOR



LESS THAN A PENNY A COPY*!

That's How Little It Costs To Tell Your Story In Over 59,000 Homes With a Full Page Advertisement In

THE PONTIAC PRESS

If You Talk About Readers, It Costs Only a Fraction of a Penny as the Average Press Family Has 3.6 People!

Pontiac Press Daily Circulation Currently Over 59,600.

74% of Pontiac Press Homes Take No Other Daily Newspaper.

**Open Rate Quoted . . . Even Smaller Costs for Contract Rates*

THE PONTIAC PRESS

SATURDAY, JANUARY 31, 1959 PONTIAC, MICHIGAN, FIFTEEN

background for LIVING

Your Neighbor's House

Bruce Jacobsens Build on Tanview

By JANET ODELL
Pontiac Press Home Editor

We have known Bruce and Marilyn Jacobsen since their school days. We went to their wedding and we rejoiced with them two years ago when their son was born. Several weeks ago we went to see their new home.

Last year this young couple bought a lot on Tan Lake, west of Oxford. They have 100x250 feet on Tanview drive. Tan Lake has openings into four other lakes. The view is still rather wild.

Donald Gildner of Oxford designed and built the Jacobsen house. He started it last summer and had it completed in November. It is ranch style in red brick with white trim. The front porch columns are decorative white iron. Shutters are black.

The house has a full basement with full-length windows on the lake side. The day we were taking pictures Bruce was putting the finishing touches on a brick wall dividing the basement. Now they will have a work and storage room and a recreation room, complete with fireplace.

A cupboard for storing card tables is a divider between living room and vestibule. Directly in front of it is an antique cherry slant top desk. The front of the room is mostly windows.

ROSE BEIGE BACKGROUND

Walls, carpeting and draperies are all rose beige. The sofa is cocoa brown with turquoise scatter cushions. One antique chair is covered wtih rose beige needlepoint. Another antique chair is to get a new velvet covering. The large modern swivel armchair is turquoise.

The Jacobsens like antiques and like haunting auctions for them. In the living room they have a walnut drop leaf table and a marble topped walnut washstand. On the latter they keep their collection of antique decanters.

Lamp tables at each end of the sofa are modern. Lamps are brass with white shades. Above the washstand is a coin collection, mounted on red velvet in an oval walnut frame.

Louvered folding doors open into the kitchen which is on the lake side of the house. This is a long narrow room with laundry equipment in a closet at one end. At the opposite end is the family room.

Light gray spatter vinyl covers the floor in both rooms. A large braided rug covers most of the floor in the family room with smaller ones used in the kitchen.

Walls are a sunny yellow. Just a bit of wallpaper is used; this is gold with green and rust spice designs. Cupboards are natural finished birch.

The ruffle on the windows over the sink is white with ball fringe trim. All appliances are pale green. Counter tops are gray linen weave Formica.

Between the working area and the family room there is a long window. This is the eating area. A cherry drop leaf table can be pulled out to seat a group. An old fashioned oak youth chair just fits two-year-old Brad.

The first thing you notice in the family room is the red brick fireplace. Set in one corner, it has a raised hearth. Above the opening is an old Kentucky rifle.

PINE FURNITURE

Next to the fireplace is a pine chest and an old pine clock mounted above it. The chairs, sofa, coffee table and dry sink are also pine. Bruce's big lounge chair is brown.

The brown and white short draperies contrast nicely with the green walls. These draperies are used also on the large kitchen window.

Before the house was built Marilyn and her mother had attended an auction where a large butternut corner cupboard was put up for sale. Marilyn bought it, then wondered if she had a white elephant. But after a corner of the family room was altered to fit it, she decided she had a treasure. It is a striking piece of furniture. The back is painted green like the walls.

A short pair of swinging doors separates the kitchen and the hallway. On the right the first room is the bathroom. This is yellow with touches of white, turquoise and tangerine. Over the vanity is a long mirror.

The first bedroom is the nursery. It is hoped that the occupant, scheduled to take up residence in May, will be a little girl. That's why the walls are painted pink.

There is a rose beige rug on the bare oak floor. White organdy curtains dress the windows. Under the windows is an antique walnut cradle. There's also a modern crib for the time when the cradle gets too small.

Brad's room has off-white walls on three sides with an antique gun wallpaper on the fourth. Curtains repeat the gun pattern. Furniture is maple. There's a gay red spread on the bed. Against one wall is a pair of school desks, also in maple. Brad immediately points out his horse picture to any visitor.

WHITE BACKGROUND

In the master bedroom there is white brick wallpaper behind the bed. Other walls and the heirloom type spread are white. The curtains have a white background with a modern gold, blue and turquoise design. The rug is gold.

The Jacobsens have an old fashioned chamber set which is in perfect condition. Several of the pieces are used on the table in the living room. The rest of them decorate the bedroom. They are turquoise and white, just right for the house.

The bedroom furniture is maple. The bed lamp is brass with a double shade of gold colored glass.

The long warm Fall gave Bruce and Marilyn time to get their front lawn in. This spring they hope to work on the back lawn and their lakefront area. They are both thrilled at home ownership and agree their house is just the way they hoped it would be.

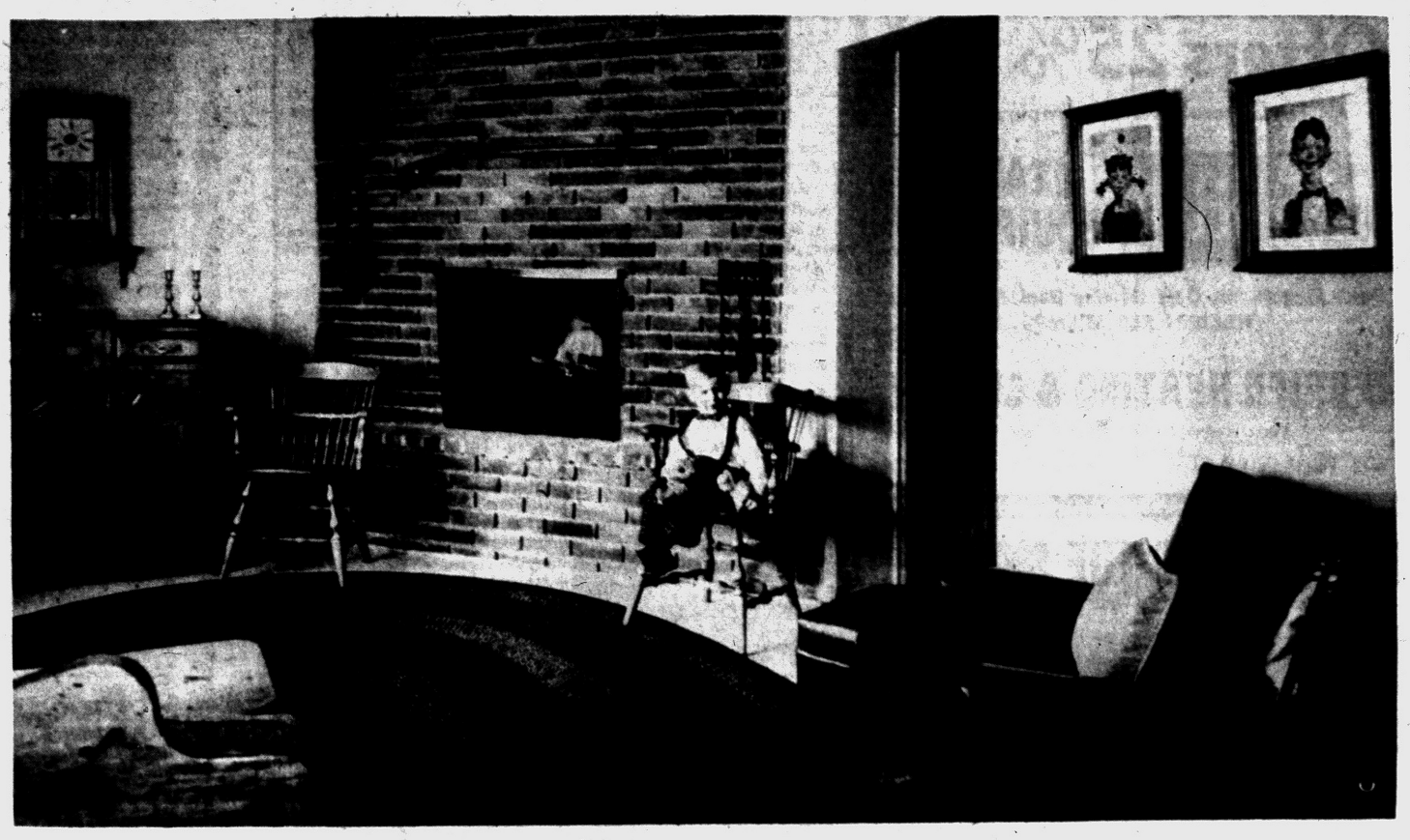

COZY CORNER — Two-year-old Brad posed for his picture next to the fireplace in the family room. Already he's interested (but in a "mustn't touch" way) in the old Kentucky rifle over the fire opening. The antique pine clock really runs. At the right is the door leading to the garage. There is a small lavatory at the left, opposite the basement door.

Pontiac Press Photos by Tom Gerls

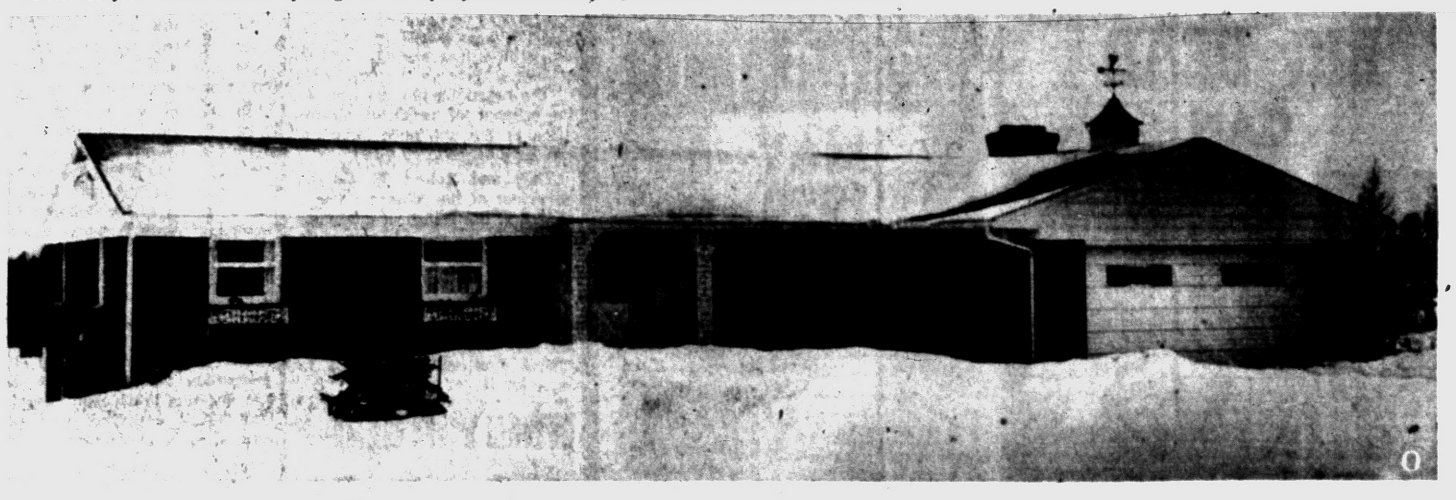

ON TANVIEW DRIVE — Mr. and Mrs. Bruce Jacobsen moved into this red brick home in November. Ornamental iron trim on the front is white and the shutters are black. Donald Gildner of Oxford designed and constructed the house. The Jacobsens are in a new subdivision which surrounds a cluster of lakes, west of Oxford.

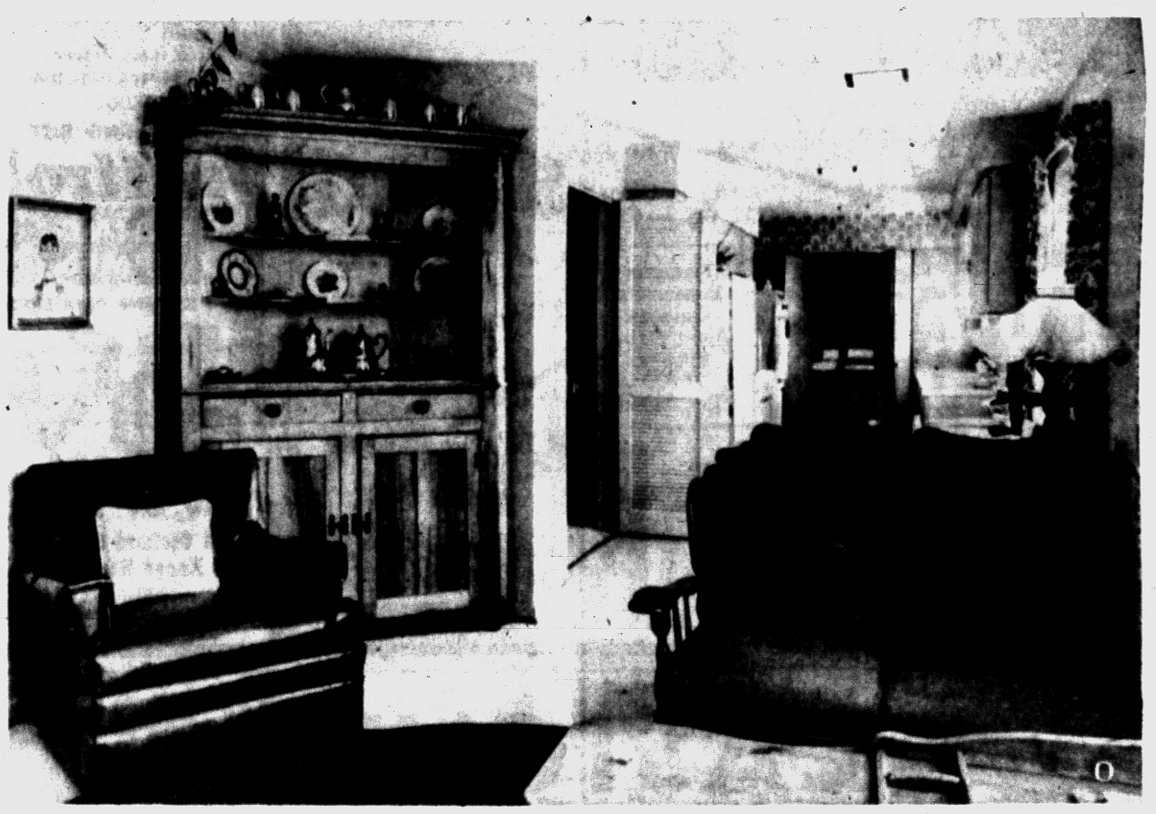

CORNER CUPBOARD — The Jacobsens altered the angle of the wall to make it fit this corner cupboard. Made of butternut and finished in its natural shade, this cupboard has black H-latches and butterfly hinges. The small maple sofa backs up to a dry sink in the kitchen. In front of the sofa is a pine cobbler's bench. Brown braided rugs are used in this room and in the kitchen on top of the vinyl floor. The leather arm chair is also brown. Appliances are lined up on the left hand side of the kitchen with the sink and working counters on the right. The laundry equipment is in the closet at the far end.

Good Resolutions Fine to Make at Anytime

Resolution 1: If you let your home wait in '58, make it shine in '59. Procrastination and indecision have made a shambles of more American homes than the pocketbook has.

Resolution 2: If you wear a "trapeze" dress why sit in a Queen Anne chair? Style is all encompassing . . .good taste is built-in. Apply your taste not here and there but everywhere.

Resolution 3: Pretend you live in a glass house. Look at your own home with a critical eye before you cast a critical eye on your neighbor's home.

Resolution 4: UNdecorate as you redecorate. You have twice as much furniture and furnishings in your home as you need. Most homeowner's eyes are bigger than their rooms. Don't over-crowd. Don't clutter.

Resolution 5: To get ahead of the Joneses be original. Furnish your home so tastefully that the Joneses will want to keep up with you. It's more fun than trying to keep up with them.

Resolution 6: Hang your head in shame if you haven't some original art in your home. No matter what you can afford good art is within your means and can be the greatest touch of taste and originality in your home.

Resolution 7: Stick close to your family . . . but don't let family life get sticky! Cultivate individualism. Each member of the family should have a voice of individuality and and a way to express it in the home.

Resolution 8: Johhny won't be able to read if Johnny doesn't study. And Johnny won't study unless he has a place to study. He needs some privacy and some comfort for study.

Resolution 9: The family room is fine but Mom and Dad deserve some fun, too. Give some adult thought to an adult room where the folks can entertain or get-away-from-it-all.

Resolution 10: Chances are you spend two-thirds of your time in your home so put two-thirds of your thoughts and energies into making your home a better place in which to live in '59.

HOME OWNERS QUESTION BOX

QUESTION: I would like to paint the ceiling of our kitchen with calcimine, but our hardware dealer says he does not recommend calcimine. What do you suggest?

ANSWER: Your dealer is right. Calcimine is not recommended for kitchens because it is not washable. If it gets dirty, it will have to stay that way — or you'll have to remove the calcimine with soap and water and then put on another coat.

★ ★ ★

Q—What are the advantages of electric heating?

A—Cleanliness, no chimney needed, little space required for equipment, quiet operation, a minimum of maintenance and push-button control of temperatures in individual rooms.

★ ★ ★

Q—Can rubber-base paint be applied over old oil-base paint on interior walls?

A — Most painting authorities agree this is inadvisable. Chemicals in the old oil-base paint may eventually break down the rubber-base in the new paint, causing it to dry out and flake off.



FOR A BOY — Young Bradford Jacobsen is just two years old so this maple bed looks pretty big to him. But his is a room in which a boy can grow. Horses and guns are male interests and both are catered to in this room. Even the night light is a horse and carriage. Instead of a regular desk Brad has a pair of old-time school desks. His mother wisely chose a red spread for his bed; even footprints won't show so clearly on that.

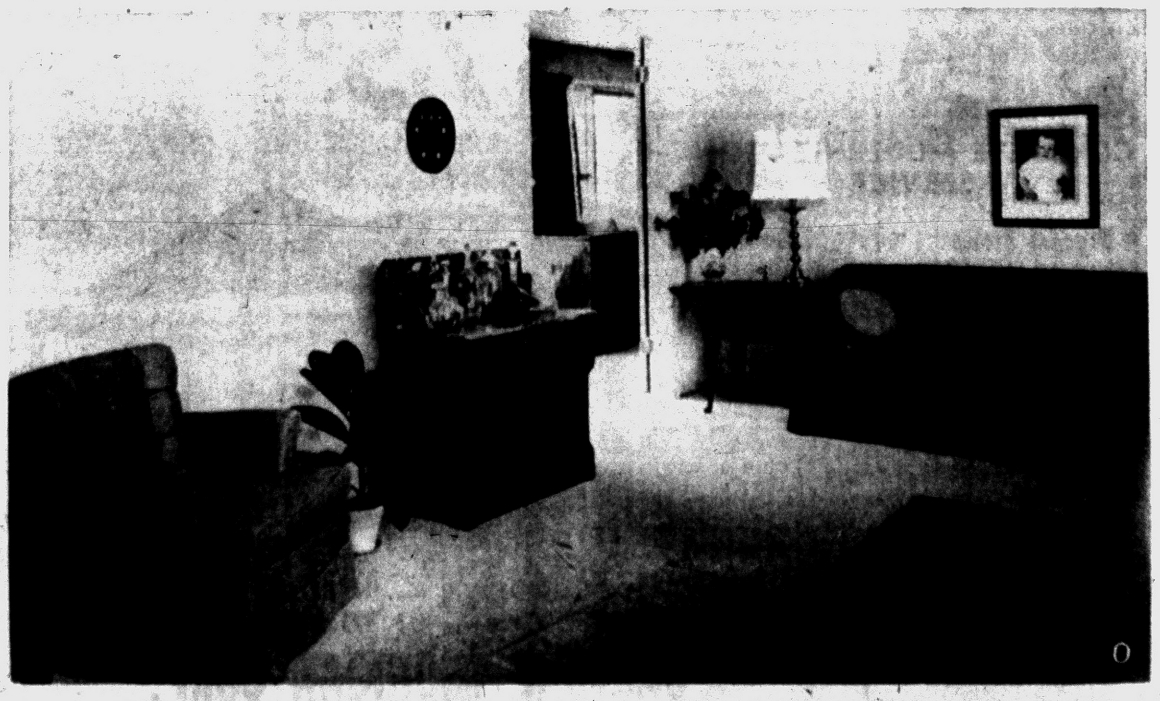

OLD AND NEW — The house and most of its furnishings are brand new. But here and there pieces of furniture and accessories that are old have been used. That swivel chair at the left is new while the marble topped washstand in the middle is old. Above the latter is a coin collection, arranged on red velvet in an oval walnut frame. You probably can't see the collection of decanters on the marble top. Several are old, exquisite bottles. Walls, carpeting and draperies are all rose beige. The sofa is brown with accent pillows of turquoise.

Only O'Brien Heating
in PONTIAC
Offers 25% Off
To General Motors Employees
GM DELCO HEATING EQUIPMENT
Don't Forget—the Only Heating Dealer That Gives HOLDEN RED STAMPS
O'BRIEN HEATING & SUPPLY
Authorized Oakland County Distributor
371 Voorheis Rd. FE 2-2919

Can Avoid Harmful Effect of Hard Water Scale

Hotter water and greater use of it for modern appliances have increased the likelihood of scale damage to water heating equipment and the piping system of homes in hard water areas.

And approximately 85 per cent of the country has water that is considered hard.

Hard water is hard on everything it comes in contact with, but particularly on hot water heaters, boilers and piping. The Plumbing, Heating, Cooling Information Bureau explains that when hard water is heated, the dissolved hardness minerals, most often calcium and magnesium, come out of solution. Scale precipitates to form a hard, granite-like lining in the piping system.

Sooner or later, as the scale builds up, flow is checked to a mere trickle. The piping system has to be cleaned or perhaps even replaced, at considerable cost.

Because it acts as an insulator, the scale that builds up in boiler and water heater tubes prevents heat from getting through. This causes excessive fuel bills for heating the home and the domestic water supply. A 1-16-inch layer of scale, it has been estimated, can reduce heater efficiency by as much as 16 per cent.

Worse yet, when the scale gets thick enough, it traps the heat, causing hot spots in boiler and water heater tubes, much like heating an empty pan on a range burner, and results in ruined equipment and costly replacements of the boiler and the water heater.

Scale is most effectively controlled by taking the hardness out of the water as it enters the home. Equipment for softening the water may be bought out-right like other plumbing-connected appliances, it may be rented by the month from a water softening service organization.

SPACE KING
LIVING AREA GALORE

Over 1,500 Sq. Ft. of Living Area
Carle Construction Does It Again!
The Most Astonishing Value in This or Any Other Area
Only $13,990 Including 75-Ft. Lot
3 Bedrooms, Living Room, Kitchen, Dining Area, 12x21 Family Room, Large Closets, 1½ Baths, Private Beach on Beautiful Lotus Lake. Paved Streets, Schools and Churches Nearby. For Suburban Living it Just Can't Be Beat. Walking Distance to Commuter Depot.
SMALL DOWN PAYMENT—F.H.A. TERMS
BELIEVE ME FOLKS, A THING OF BEAUTY AND A JOY FOREVER
TO SEE THIS ONCE-IN-A-LIFETIME DEAL,
GO TO 6220 WILLIAMS LAKE RD., 1¼ MILES WEST OF DIXIE HWY.
OPEN DAILY 1:00 P. M. to 9:00 P. M.
COX Realty, Inc.
Phone OR 3-4597

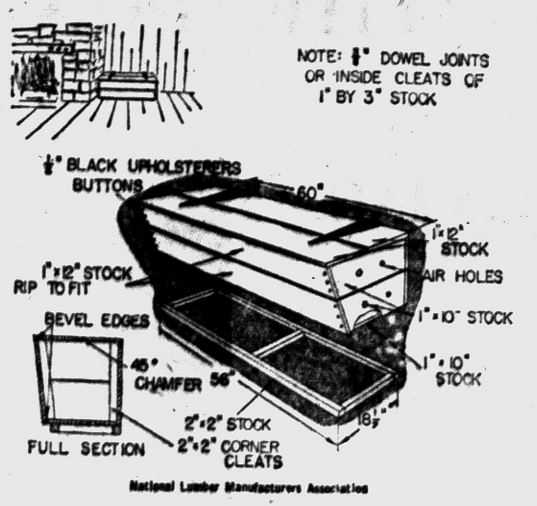

National Lumber Manufacturers Association

Make Colonial Woodbox

A simulated antique woodbox follows early American design.

First make the base, as shown, fastening it with 16-penny nails and glue.

The floor and back are of 1 by 10-inch lumber, edge-glued or cleated. Use 2 by 2-inch corner supports.

To make the ends, draw a pattern to size, as shown in the section drawing, using measured widths and thickness of the boards. Mark the angle of the front and of the bevels.

Use two 1 by 12-inch boards for the front, ripping them to coincide with the chamfer lines of the sides.

Hinge the top with a large decorative hinge.

Round all sharp edges by rasping and sanding. Add decorative screws or upholsterers' buttons.

Retain Gold Tone

To retain the basic golden color and grain texture of Southern Pine in wood paneled walls, natural finishes are often used. These have the effect of sealing the wood pores without obscuring its beauty. Such finishes will last two decades or more before a refinishing job is required.

Need Breathing Space?

Add A Room Now
At Low... Low Winter Prices!
• GARAGES
• STORM WINDOWS
• KITCHENS
• ROOFING
• REC. ROOMS
• ROOM ADDITIONS
All BUILDING SERVICES
Within a few weeks you will give a sigh of relief! That is if you contact us now. We'll put an end to your family's growing problem by adding a room to your home. Materials, planning aid, help with selection of contractor and financing—we offer them all! Our prices are reasonable.
OPERATORS ON DUTY 24 HOURS A DAY
Take advantage of our low winter prices on building materials now!
FE 2-1211
G & M CONSTRUCTION CO.
2260 Dixie Highway, N. of Telegraph Rd., Pontiac

JUST FOLLOW THE SIGNS...
VIKING OPEN
$82.00 Down Total
TOTAL $66 Per Month
3 BEDROOM HOMES
CALL FEderal 2-9122
Judah Lakes Estates

Match Any Color Paint with JEWEL Colorizer
In 1,322 Colors
BROWN BROS.
704 W. Huron FE 8-9311

Annual Changes in Appliances Thing of Past

CHICAGO (UP) — Annual model changes as a sales gimmick are a thing of the past in the home appliance industry, two manufacturers declared recently at the International Home Furnishings Market.

Instead, Fred Maytag of the Maytag Co. and Robert E. Brooker of Whirlpool Corp., said more emphasis will be placed on engineering features now available and upgrading service on the equipment.

"The consumer has not accepted the concept of artificial obsolescence in the appliance industry," Maytag declared.

They and Robert W. Galvin, president of the Motorola Corp., said that the return of consumer confidence in the general economy indicates a solid year for the appliance industry.

Brooker said some price increases can be expected in the 1959 appliance market, but they will be modest and will not affect the trend for larger volume.

Oriental Rugs Back in Favor

NEW YORK (UPI) — Oriental floor coverings are pulling the rug out from under wall-to-wall carpeting.

The Oriental rugs, considered white elephants for more than 20 years, are back in favor in homes from tiny apartments to mansions.

"In the past few months, we've had more orders than ever before. There's a definite trend back to Orientals," said Fred Atiyeh, veteran of 25 years in the business and president of the Oriental Rug Importers Assn., which handles the bulk of such rugs brought into the United States.

"We got away from decorating with orientals during the depression," he said. "They were considered luxury items, so one generation grew up without the knowledge of them. They thought wall-to-wall carpeting was the ultra-ultra in decorating.

"Now, decorators tell me, people want warmth, a personal touch, and a rug that wears well. Orientals are made to last generations and often are handed down from family to family," he said.

Oriental rugs are made by hand in Iran, Turkey, India, and Japan, although some machine-made types are made here and are proving successful. Colors are lighter in today's Orientals. Pastels include aqua, rose, pink, green, beige and ivory. Motifs are traditional, but styled to suit American tastes. Even French influences show in the present motifs.

SEE US FIRST
for Land Contracts — Real Estate — Insurance — Investments — Trust Service.
DAWSON & WATSON
R. J. Dawson, Hugh A. Watson
111½ N. Saginaw St.
Phone FE 2-5420 Pontiac



THAT'S MY SIGN ...TO BUY!
MOR-SUN
AUTOMATIC WARM AIR heat
GAS OR OIL FIRED — MOR-SUN OFFERS YOU THE ULTIMATE IN RESIDENTIAL HEATING
FOR FREE ESTIMATES CALL
GOODWILL AUTOMATIC HEATING
3401 W. HURON

BIG BEAR CAN ADD-A-ROOM
NO PAYMENT 'TIL MAY 1959

CALL NOW FOR A FREE ESTIMATE No Obligation Of Course
AS LOW AS $4.50 WEEKLY
Mortgage Loans 12 Yrs. — 6%
F.H.A. No Money Down
Furnaces
Basements
Garages
Alum. Siding
Kitchens
Attics
Rec. Rooms
FE 8-6553
OPERATORS ON DUTY 24 HOURS EVERY DAY!
ON THE LEVEL
BIG BEAR CONSTRUCTION CO
92 W. Huron St.

WHEN YOU HEAT with Gas
you're really living! The best in modern fuels deserves the best in modern equipment. Play safe. Be sure.
ACCEPT NOTHING BUT Janitrol HEATING EQUIPMENT
THERE'S NOTHING FINER BUILT!

Otto A. Trzos
3101 Orchard Lake Rd.
Keego Harbor
Eves. and Sun. FE 2-0278
Call MA 6-6247

Learn Safety First With Power Tools

If you've purchased a portable power tool recently—or have received one as a gift—proceed with caution.

First of all, read the instructions thoroughly. Give your new home shop aid a "dry run" without any current. Get the "feel" of it. Learn how to switch it on and off. Learn what it's designed to do, and don't attempt anything else with it.

Find out which parts may need tightening, where and how often it should be lubricated.

Make sure the tool is properly grounded before using it. Most tools are now equipped with three-prong plugs or a third wire at the plug end for grounding.

Remember that such connections are useless unless the receptacle is hooked up with metal conduit and is properly grounded.

If your chimney is too small or too large for the size of the house, paint it the same color, so it will not stand out as a mis-fit. Let it blend into the background.

GAS and OIL FURNACES
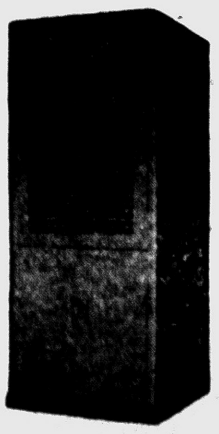
QUALITY HEATING
Duct Work
Eaves Troughing
Licensed Contractor
AFCO SINCE 1900
ZILKA HEATING
3261 Millwall
FE 5-5461


NOW IS THE TIME . . .
FOR PLANS TO GO INTO ACTION!
Want to Build or Remodel Your Home?
M. A. Benson Co., Inc., one of Pontiac's Largest builder suppliers offers their many years of Building Experience in helping you with your construction problems. Free estimates. Advice on your blueprints and materials. Will recommend good reliable contractors to you. Benson's can be of help in obtaining your FHA mortgage. Call them today!
M. A. BENSON CO., Inc.
Lumber and Builders Supply
549 N. Saginaw St. FE 4-2521


CASTONE MICHIGAN CORP.
PLAYS SANTA IN JANUARY!
Your House 31'x26'x8' Including Gables) Covered With New Waterproofed Glatex or Insulated Shake Siding
$375.00
COMPLETE MODERNIZATION SERVICE
• Precast Stone
• Insulated Cast-Alum. Aluminum Siding
• Cement Work
• Additions
• Awnings
• Railings
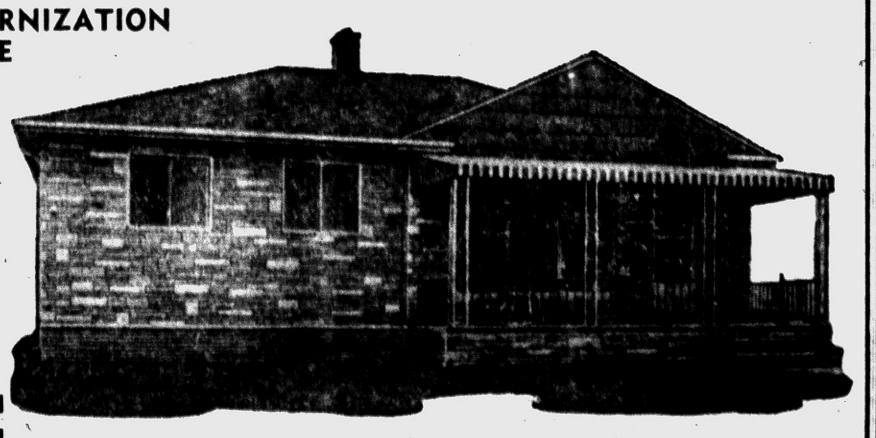
Yes! I Am Interested In a Free Estimate on My Home
NAME
ADDRESS
PHONE
BUY WITH CONFIDENCE — IN BUSINESS 25 YEARS
NO MONEY DOWN — UP TO 5 YEARS TO PAY
CASTONE MICHIGAN CORP.
13751 W. 11 Mile Rd. Oak Park 37, Mich.
FREE ESTIMATE CALL PHONE ANYTIME DAY OR NIGHT FEderal 2-9421

SPECIAL!



FAMOUS "BEAUTY QUEEN" KITCHEN

$597.00 One Only Floor Display Sample Sold as Is

Includes:

- ELECTRIC RANGE WITH HOOD
- ELECTRIC OVEN AND BROILER
- FORMICA CABINET SINK
- 15 LINEAL FEET OF STEEL ENAMEL CABINETS

Everything For Home Improvement

- SIDING
- GARAGES
- ADDITIONS
- GAS HEAT
- BASEMENTS
- REC. ROOMS

D & M BUILDING SERVICE FE 2-7004

2255 E. Walton — Open Sunday 12 to 4 Eves. and Sun. — OR 3-2276

Renters Collect Only Receipts

Perhaps the most worthless collector's item of 1959 will be rent receipts.

Families who buy or build their homes next year will find that home owning pays cash dividends. In addition to the comfort, security and happiness tha comes with home ownership, the owner gains practical value as well.

★ ★ ★

The numerous advantages of owning vs. renting are almost too well known for comment, but Jay Simpson, housing expert of Allied Chemical's Barrett Division, has spelled them out in an enlightening example:

" 'Mr. Renter' is fortunate," says Simpson, "if he can find a roomy, modern apartment for his family at $125 a month. 'Mr. Owner' can buy a home built of quality materials including asphalt shingles and rock wool insulation at monthly payments of $125."

★ ★ ★

As each month rolls by "Mr. Renter" acquires rent receipts while "Mr. Owner" gains equity.

"With continued inflation in prospect," observes Simpson, " 'Mr. Renter's' rental is certain to go up but 'Mr. Owner's' mortgage payments stay the same—are even easier to pay, as dollars grow cheaper."

After 20 years, 'Renter,' even without increases may have paid $30,000 for mere shelter. He has a bushel of worthless rent recipts to show for this sum . . . and he must go on paying rent.

★ ★ ★

" 'Owner,' with the same expenditure, now owns——free and clear—a valuable home of his own choosing with such luxuries as a family recreation room built of fireproof gypsum walls and fiberboard ceiling tile thrown in."

Mount Hardboard Panel to Cover Fireplace

A piece of hardboard paneling mounted on a wood frame makes an attractive ornamental screen to cover the fireplace opening when it is not in use. The plastic-finished paneling, which is available at lumber yards in plain colors, woodgrains and marble patterns, can be fastened to the wood with wallboard adhesive.

Spacing the framing members eight inches apart will provide enough rigidity for the screen, which is inserted in the opening leading to the hearth.

Anybody Can Have a New Ceiling Now

Put together a steady ladder, a stapler, a couple of boxes of tiles and a weekend—and you can have a new ceiling in the attic, the basement or any room in the house.

The word tile once was used to designate a product made of fired clay of some other hard, tough material that could be broken but not dented. These days it is used loosely to describe many different items, ranging from a short length of pipe, to a ceiling tile, which is anything but a hard, tough material. In some cases, the tile — possibly to get away from the misnomer—is called a panel.

It is because a ceiling tile or panel is of fibrous, porous quality that it has such excellent value—entirely aside from its decorative purposes. It absorbs sound and so prevents noise from bouncing around a room. This is true with even the ordinary fiberboard type of ceiling tile, although the modern acoustical tile has even greater sound-deadening qualities.

WIDE VARIETY

Once available only in white and ivory, and in 12 x 12 squares, the tiles now are available in a wide variety of striking designs, color schemes and sizes to harmonize with all types of room furnishings.

It is wise to purchase the tiles at least a day or two before you plan to begin the installation. Open the cartons and leave them in the room where they will be put up.

This permits the tiles to become acclimated to temperature and moisture conditions so that they will not unduly expand or contract within the 24 hours or so after being attached. Mix panels from two or more cartons for the best blending of finishes rather than working from one carton at a time.

Before putting up the furring strips—to which the tiles are stapled—measure the ceiling area carefully for width and length. This establishes the total number of tiles to be used.

For example, if the ceiling measures 102 inches in width and 128 inches in length, and the panels are the 12 by 12 size, it is established that eight panels are needed for the width with 3-inch borders. By the same token, ten panels are needed for the length with 4-inch borders.

In this instance, the borders are somewhat narrow. Since narrow borders are not generally considered desirable, it is advisable to subtract one panel from the width and one from the length.

This leaves a wider border—seven panels for the width, with 9-inch borders, and nine panels for the length, with 10-inch borders. The furring strips are then nailed in place so that the edges of all the tile fall on the wood and do not hang in the air.

Placing the tiles in simple, even rows is the quickest and most popular way of installing them. But you can get more interesting effects by putting up the tiles in staggered patterns rather than with continous joints. This is done by starting alternate rows with half-tiles.

Stapling is preferred over nailing because it virtually eliminates any chance of damaging the panels while putting them up. Most tiles come with special tongue-and-groove arangement. One type, for instance, has a so-called "lightning joint" that allows the tiles to be fitted together quickly and easily and keeps them in automatic alignment.

Paint on Stairs Can Save You From Fall

Stripes are the best way to mark the top and bottom steps of basement stairs, using orange and black or black and white. First, paint the entire step the lighter color.

When the paint has thoroughly dried, put on masking tape in the striped pattern and paint the exposed area black. The tape should not be stripped off until the paint has dried.

If you feel that such a pattern will detract from the appearance of a finished basement or playroom, then paint the bottom step in a contrasting color that fits in with the general decorative scheme and still highlights the danger.

If you want a clear coating which is resistant to rain, sunlight and heat, when painting exterior surfaces, the most durable selection is spar varnish.

Shampoo Gets a Shelf

One of the minor annoyances of many shower stalls is that they do not have a handy place for the shampoo bottle. Have a small recessed area of ceramic tile built into the wall. Be sure it is high enough to accommodate the largest-sized shampoo containers.

Keep Pressure Light

In driving a wood screw, the most common error is applying too much pressure on the driver when starting the screw. Not until the screw thoroughly engages the work should any appreciable pressure be applied.

CASH For Your LAND CONTRACT



white bros.

5660 Dixie Hwy. Waterford OR 3-1295

AMBASSADOR INSULATION CO.

Pontiac's Oldest Insulation Co.

IT'S SMART TO INSULATE

Do It Now with FIBERGLAS

FEderal 5-8405

Factory to You

Save Salesman's Commission

ALUMINUM COMBINATION WINDOWS

ANY SIZE $11.95 Double Hung

Full 1" Thick—Any Standard Size Aluminum DOORS $26.95 Complete

ALWINDO CO 1702 S. Telegraph — Div. of Northern Alum. FE 8-0495



ROY ANNETT, Inc.

Realtors

28 E. Huron St. Ph. FE 8-0466

COMPLETE REALTY SERVICE

CONVERTIBLE 24's ALL BRICK



3 and 4 BEDROOM HOMES

FEATURING

★ BUILT-IN G.E. STOVE & OVEN

★ GAS PERIMETER HEAT AND HOT WATER

★ PANELED DINING ROOM

★ CARPETING AND MANY OTHERS

$15,950 *Complete With Lot Conventional Mortgage*

MODEL AT 2345 Watkins Lake Rd.

12-8 Daily, 10-8 Sat. and Sun.

W. W. ROSS HOMES, Inc.

1941 S. Telegraph Rd. FE 4-0591 Model OR 3-8021

Ornamental Iron

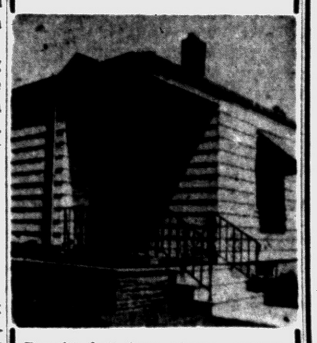

Don't let icy steps cause your family to take a nasty fall . . . protect them with Ornamental Iron Railings.

CONCRETE STEPS

No Sections to Be Forced Apart by Frost or Settling

CONCRETE STEP CO.

6497 Highland Road

OR 3-7715

BATEMAN-KAMPSEN REALTY CO.

TO BUY OR SELL

LAND CONTRACTS

Ask for TOM BATEMAN

FE 4-0528 IT PLEASES US TO PLEASE YOU

FRED W. MOOTE INC.

Electrical CONTRACTOR

State and City Licensed

- Commercial
- Commercial
- Industrial Maintenance
- Residential Wiring Installations

Over 25 Years in Pontiac

845 West Huron St.

FE 2-3924 & FE 2-4008

Only the SITE-PLANNED 3 BEDROOM BRICK HILLSIDE... '59 includes a 36 Ft. FINISHED FAMILY ROOM

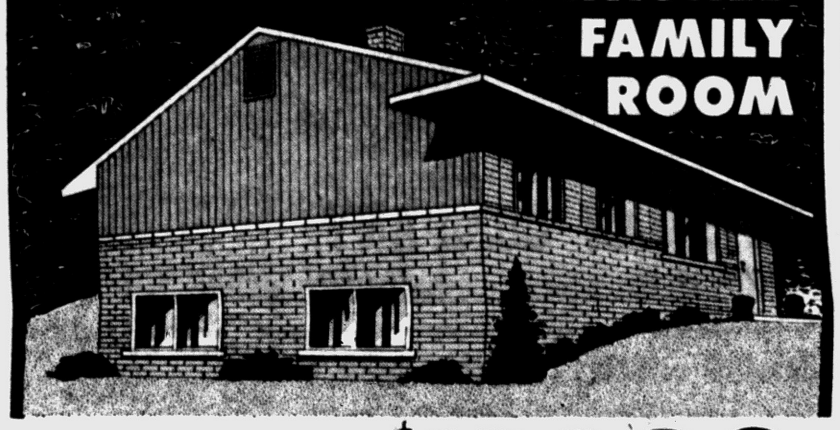

NOW . . . While Special Assistance Commitments Last . . . As Low As . . . $13,390

$69.71 Per Month INCLUDES PRINCIPAL AND INTEREST!

Plus Escrow

VETS $150 MOVES YOU IN

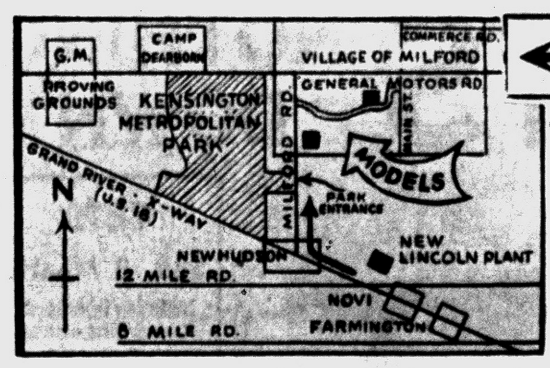

From Pontiac take Commerce Rd. to Main Street in Milford and turn left to the model.

- Full Daylite Basement
- 1½ Bathrooms
- Gas Heat
- 1,350 Sq. Ft.

This Big BI-LEVEL RANCH Also Features:

- *17-ft. Country-style Wood Paneled Kitchen*
- *Sliding Glass Door to Future Patio Area*
- *Estate-sized Lots.. Equal in Area to 2 Average City Lots*
- *City Sewers, City Water and Paved Streets*
- *Copper Plumbing*
- *Formica Counter Tops*
- *Huge Wardrobe Closets*
- *Select Oak Floors*
- *Plus Much, Much More*

Quality Built By

NORSAM CONSTRUCTION CO.

Models Open Daily and Sunday 1 p.m. — 8 p.m.

"Kensington Hills"

In Milford—Overlooking Beautiful Kensington Metropolitan Park

EM 3-6590 • WO 5-2340

David Ward Young *Realtor*

MORTGAGES

CONVENTIONAL – OPEN END BENEFITS



★ IMPROVE YOUR HOME We Do the Work

★ PAY OFF EXISTING MORTGAGES If You Have Reasonable Equity

★ CONSOLIDATE ALL YOUR BILLS Save All That Interest Money

★ 6% INTEREST RATE Repayable 12 to 15 Years

- Room Additions
- Basements
- Kitchens
- Attics Finished
- Roofing and Siding
- Shell Homes Completed
- Garages
- Furnaces

FE 8-6553

Free Appraisals

BIG BEAR ON THE LEVEL CONSTRUCTION CO

92 W. Huron St.

JUST FOLLOW THE SIGNS...



$82.00 Down Total

TOTAL $66 Per Month

CALL FEderal 2-9122

3 BEDROOM HOMES

Judah Lakes Estates

"ARE YOU SURE?"

Is your fuel oil Fully treated to prevent Corrosion — Sludge — Soot — Freezing?

"DO IT YOURSELF"

Treat your own Fuel Oil in your own tank with WHITE FLAME LIQUID SOOT ELIMINATOR and be SURE. 1 pint can will condition up to 250 gallons of Fuel Oil. Sold at Hardware Stores



H. J. MacCORMICK Salesman

OAKLAND CHEMICAL COMPANY

774 Woodward, Pontiac FE 5-8418

House of the Week

Elizabeth Lake Estates

Make your appointment now to see this beautiful 3-Bedroom Bungalow. This home is exceptionally clean and very tastefully decorated. The Living Room and Hall are carpeted. There's a full basement, gas heat and fenced back yard. $12,500. Takes approximately $1000 to move in. Balance on easy FHA terms. Oh yes, lake privileges at one of the finest improved parks in this area.

FE 4-6995

RAY O'NEIL, *Realtor*

262 S. Telegraph FE 3-7103

unbeatable VALUE—

1370 SQ. FT. BRICK RANCH HOME WITH FULL 11 BLOCK BASE AND A LARGE TWO-CAR PLASTERED GARAGE

- Plastered walls
- 3 large bedrooms
- Separate dining room
- Birch kitchen with eating space
- G.E. oven and range
- 2 baths with ceramic tile and fan
- 2 natural fireplaces, raised hearth
- Storms and screens
- Entrance is 60 sq. ft. of raised slate
- Studio ceiling in living room with acoustic plaster
- Redwood paneled living room
- Select oak floors
- Septic tank, copper plumbing

—All This for $19,950 on Your Lot—

Model Shown by Appointment

E. J. DUNLAP FE 8-1198

Custom Builders Your Plans or Ours



X-43

STRIKING MODERN LUXURY — This impressive four-bedroom house has a rich appearance that belies the cost-cutting that went into its design. Slab construction under most of the house holds expensive excavation to a minimum. The habitable area is 1,639 square feet. It was designed for a big family building on a budget.

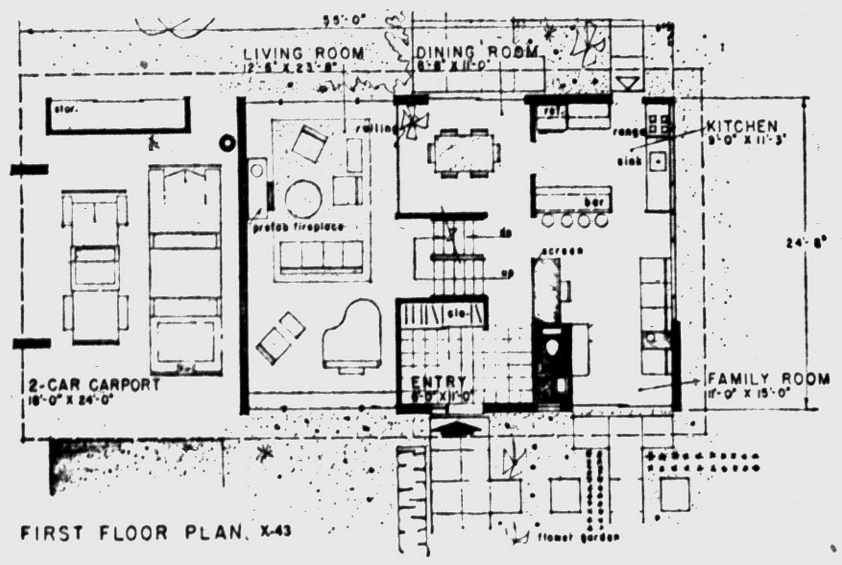

FIRST FLOOR PLAN, X-43

FLOOR PLAN — Large living room gains glamor by its elevation a few steps up from the entry level. Kitchen and family room blend together to give warm air of spaciousness to both areas. Sliding glass doors in dining room open on inviting outdoor terrace.

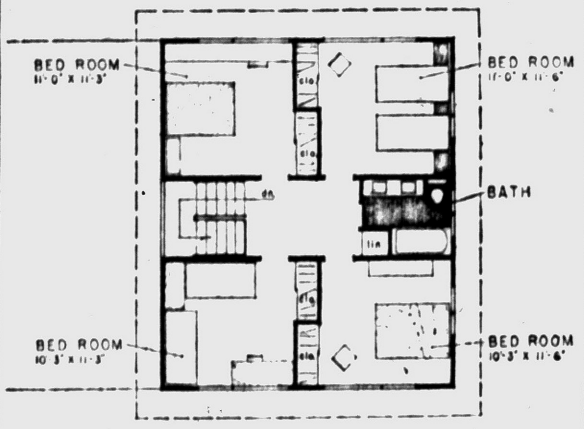

BEDROOM LEVEL — Each of the four bedrooms has its own built-in storage unit of closet and drawers.

Can Have Four Bedrooms in a Budget House

BY DAVID L. BOWEN

A painful paradox frequently plagues the search for a perfect home plan.

The reason most people want a new house is that their present quarters are too small. And here's the paradox:

They're looking for a new home because the family is big. But big houses usually have big price tags. The houses they can afford don't provide them with enough bedrooms; the houses that provide the needed bedrooms are beyond their price range.

Because of this, many people endure cramped living because they don't believe they can afford a house that would make them comfortable.

Architect Samuel Paul had the family in this predicament in mind in designing X-43 in the House of the Week series. He set out to use his architectural skill to achieve the greatest amount of house for the least amount of money.

The home that came off his drawing board has four bedrooms, 1½ baths, living dining and family rooms, kitchen, recreation, utility and laundry rooms. He used the split-level framework and gave the house an appearance as modern as tomorrow.

MINIMUM EXCAVATION

X-43 yields an exceptionally large amount of area on a minimum amount of costly excavation and foundation work. Basement space is required only under the living room. The house has a carport instead of a garage.

Clean, simple roof lines save labor and materials. The prefabricated fireplace called for in the plan requires no elaborate brick chimney work. It also can be placed anywhere desired along the outside living room wall.

"The separate levels and individual areas set apart on these levels produce a great deal of personal privacy and interest where required." Paul explains. "This is a feature overlooked in too many modern, large family houses."

OPEN KITCHEN

The main entrance opens on a large foyer, containing both a big closet and a lavatory easily reached from the working and entertaining areas. The dining room, kitchen and family room are on this entry level.

The big open kitchen is tied in closely with the family room, separated from it only by the useful family dining bar. The kitchen is equally convenient both to the dining room and the outdoor terrace in the rear.

Sliding glass doors in the dining room open on the terrace, setting the stage for pleasant outdoor living.

DRAMATIC LIVING ROOM

The living room is large and completely cross-ventilated. It runs the entire depth of the house on the middle level and at one end looks down—through an iron railing—upon the dining room.

The uppea level contains a bath and four bedrooms, each with its own built-in storage unit of closet and drawers. The hall and stairwell are dramatically lit by the high full-width window over the stairs.

The small basement contains laundry and utility rooms, plus a second recreation room. This space, of course, could be left in an unfinished state for completion long after original construction.

Bedroom, living room and entry levels have a total of 1,639 square feet of space. The basement offers 295 more square feet. The house is 55' wide and 23' 8" deep.

Study Plan Order Coupon

Send to The Pontiac Press, Pontiac, Mich.

Enclosed is 35 cents in coin. Please send me a copy of the study plan of The House of The Week, Design X-43.

No stamps accepted. Please do not use sticky tape on coins.

NAME .....
(please print)

STREET .....

CITY..... STATE.....

Squeeze Out New Paint Just Like Toothpaste

NEW YORK (UPI)—Jelled paints come in tubes and are squeezed onto the brush somewhat like toothpaste is squeezed onto a toothbrush.

Such paints liquify under the pressure of the brush and are especially useful for small jobs. No chance of dripping.

Flick of Finger Puts Dimmer on Lights

CHICAGO (UPI) — Quick as a flick, you can make a room as bright as high noon or as soft and intimate as moonlight.

A "dimmer switch" brings mood-control within finger-tip range. According to the American Home Lighting Institute, the switch works like the transformer that runs toy electric trains.

Turn it on full tilt and you get enough juice to make lights burn at their brightest. Turn the other way and you get almost darkness.

JUST FOLLOW THE SIGNS...

VIKING OPEN HOUSE

$82.00 Down Total

TOTAL $66 Per Month

3 BEDROOM HOMES

CALL FEderal 2-9122 Judah Lakes Estates

TORIDHEET WALL-FLAME OIL HEAT

for the Tops in Comfort, Convenience and Economy!

For Free Heating Survey and Estimate, Call

AUTOMATIC HEATING CO.

5,000 Successful Installations in Pontiac Area

17 Orchard Lake Ave. FE 2-9124

50th ANNIVERSARY YEAR

SERVING MICHIGAN WITH DEPENDABILITY AND QUALITY PRODUCTS SINCE 1908

Call Us for All Your CONCRETE NEEDS

CURBS — DRIVEWAYS — WALKS — WALLS

Concrete Pipe—Sand—Gravel—Mortar—Brick Building and Mason Supplies

CATSMAN COMPANY

339 S. Paddock St. FE 2-0283

Build with... TRU-BILT BLOCKS

QUALITY TESTED to Give You the Very Best

"Tru-Bilt" blocks are tested to meet the rigid requirements of all standard specifications. They are made, using the very best and newest equipment to assure you of quality, strength, durability, and weather resistance. Avoid cracked walls . . . use Tru-Bilt and be safe!

TRU-BILT BUILDING PRODUCTS CO. 1992 Pontiac Dr., FE 4-9531

Near Telegraph and Orchard Lake Rds.

DREAMS COME TRUE AT "HEAVENRICH HOMES"

VETS NOTHING DOWN

VETS $66.18 Month

Includes Principal, Interest, Insurance

FHA $72.00 Month

Full Price $12,240

COMPARE THESE OUTSTANDING FEATURES:

- 1959 Prize Winning Floor Plan
- 3 Spacious Bedrooms
- 1½ Tiled Baths
- Birch or Mahogany Cabinets
- Walk-In Closets, Birch Doors
- 40-Gallon Automatic Hot Water Heater
- 50'x150' Lots
- All City Improvements—Paved Streets
- Close to Transportation, Schools, Shopping, Churches
- Face Brick
- 12x22' Carport
- Copper Plumbing
- Automatic Gas Heat
- 5 Elevations to Choose From

MT. CLEMENS, MAINE, PHILIPS, BENSON, EAST BLVD, PADDOCK, MICHIGAN AVE, E PIKE ST, SAGINAW, WOODWARD, TO WESTWAY

Open Daily—Sunday 10 A.M. to 8 P.M.—Model at 170 Westway

FE 8-2707 NEWTON BLDG. CO. AV 4-2900

Mr. Builder: SELL THAT BUT QUICK!

Give Them Nationally Known ALDON CARPET as expertly installed by ADVANCE Floor Decorators

3700 Sashabaw Rd. OR 3-7407

Complete Basement Waterproofing

All Work Guaranteed — Free Estimates!

Reliable Waterproofing

24 Whitfield Phone FE 4-0777

BRUNER Fully Automatic WATER SOFTENER

Automatically

- SOFTENS
- REGENERATES ITSELF
- RETURNS TO SERVICE

10-YEAR WARRANTY

See This Amazing Softener Today at

H. H. STANTON

Heating & Plumbing Contractor

103 State FE 5-1683

NOTICE

Pontiac - Oakland County Refrigeration Association

Only these members listed below are in good standing with the Pontiac-Oakland County Refrigeration Ass'n.

Avon Electric	UL 2-4540
Burke Refrigeration	OR 3-1331
Arctic Refrigeration	OR 3-2807
Dewey Refrigeration	FE 5-6247
Reuter Refrigeration	FE 5-0630
A to Z Refrigeration	FE 4-9455
George's Refrigeration	FE 5-4831
P. E. Daubenspeck Refrig.	FE 2-0167
Dome Refrigeration	LI 2-9224

act now to IMPROVE YOUR HOME

WOOD PANELING, ADD A PORCH, ADD A ROOM, BUILDING CABINETS, NEW FINISHES on floors

WINTER DISCOUNT PRICES NOW IN EFFECT!

No Money Down—5 Years to Pay—Free Estimates

Consolidation Mortgages Available

- Additions
- Kitchens
- Garages
- Roofing
- Attics
- Siding
- Recreation Rooms
- Storm Windows
- General Remodeling

Attic Rooms

Porch Enclosures

Family Rooms

Kitchens

FE 4-2575

MIDWEST SUPPLY

Over 20 Years' Experience in Building and Remodeling Work for Homes and Businesses in Oakland County.

BRIGHT NEW TOMORROW

PREDICTING THE STYLE • DESIGN • PLAN IN THIS ADVANCED ALL-BRICK CALIFORNIA CARPORT HOME

3 BEDROOMS $13,325 WITH LOT

AT Herrington Hills IN THE MOST DESIRED BIRMINGHAM-BLOOMFIELD AREA

New advanced design and floor planning produces a home so spacious that it includes 22-ft. long kitchen—family room, snack bar, extra large closets, studio ceilings, vanity and large mirror in bath, big outdoor storage.

$25 DOWN Plus Closing Costs

$88 MONTHLY COMPLETE

MODEL HOME OPEN DAILY 1 P.M. TO 8 P.M.

Go East 1 mile to Opdyke Road. Turn left. Go North three miles, turn left to model at 1253 Featherstone Road.

Built and Sold by COLEMAN & MOSS BUILDERS FEderal 8-3162

But Will Not Continue Pace

Car Industry in High Gear

By DAVID J. WILKIE
AP Automotive Writer

DETROIT (AP)—The nation's auto industry once again is demonstrating its tremendous production capacity.

It has been producing at a rate that, if uninterrupted, would total more than 6½ million cars this year. But the current production rate will not continue uninterrupted.

If there are no other cutbacks there will be suspensions for the annual model change-overs in the latter part of the third quarter. These could run from two to four weeks, depending upon inventories.

Production has been running ahead of retail deliveries. Inventories, placed at approximately 550,000 cars on Jan. 1, will show another sharp upturn in the Feb. 1 count. Preliminary estimates range upward of 650,000.

The inventory growth already has caught up with one manufacturer. Buick division of General Motors has announced a production cut. In the first voluntary reduction in the 1959 model year, Buick is cutting 1,500 cars weekly from its output schedules. It has been building about 9,000 cars a week.

Buick was the first car maker to complete 1958 model production. It halted assembles of last year's model late in June. Production of 1959 models began in mid-August.

In common with other General Motors divisions Buick was hit by the work stoppages during the first three weeks of October. However, it made up the lost production volume with heavy overtime schedules that were common throughout the industry in the early weeks of the 1959 model year.

So far in the 1959 model year the industry has built an estimated 2,200,000 cars. The total is approximately the same as that for the like 1958 model period.

Buick's share of 1959 model production so far is approximately 172,000 units. It was 159,600 in the same 1958 model period. Buick's production cut, which officials said was planned to gear output more closely to sales, brought a lay-off for 2,000 workers.

Meanwhile involuntary curtailments affected Chrysler Corp. assembly operations this week. A shortage of glass, resulting from a supplier strike, halted Chrysler production.

★ ★ ★

Chrysler has been trying to get another comeback going. It has been hard hit by work stoppages in its own plants and by materials shortages. So far in the 1959 model year Chrysler's car divisions have built approximately 263,000 units. In the comparable 1958 model period about 372,000 cars were built.

This means Chrysler inventories are low at most retail outlets. It will take high level output for several weeks to rebuild these stocks.

Ford, reporting increasing retail deliveries for the second 10-day period of January, is scheduling a 13 per cent production hike for February. Chevrolet, which has been producing in excess of 36,000 cars weekly plans to maintain its current schedules in the immediate future.

Encouraging sales reports come also from American Motors and Studebaker-Packard, both concentrating upon a smaller automobile.

2 Drift 8 Days in Atlantic After Storm Mishap

MAYPORT, Fla. (AP) — For eight days George Harrington and Harley Crowell sat in a 10-foot rubber dinghy, thinking and fishing. They didn't catch any fish. They only floated helpless in the open Atlantic.

★ ★ ★

"We are thankful to be here," the two said Friday night in an interview aboard the Netherlands aircraft carrier Karel Doorman. The Dutch ship, en route here for maneuvers with the U.S. Navy, found the shipwrecked pair east of Bermuda.

During the eight days adrift, Harrington and Crowell lived off a can of tuna fish and a small bottle of grape juice each day.

"We had enough rations to last us about a month," Harrington said.

They started from New York City Jan. 9 in Harrington's 47-foot sloop Atair.

"I wanted to go down to Puerto Rico and the Virgin Islands to look them over because my wife Gina and I have been planning to settle in that area," Harrington explained. "She was going to fly down to San Juan and meet us."

It was a fairly good trip until they hit rough weather on Jan. 19 about 465 miles east of Bermuda. In winds up to 65 miles an hour, the sloop began to leak and sink.

"We had a radio on the sloop but it was out of order when we needed it," Harrington said.

He and Crowell gathered up a few possessions and rations and scampered into the 10-foot rubber dinghy.

★ ★ ★

Harrington said after he is rested he plans to head back for Puerto Rico and the Virgin Islands . . . "and I may start out by boat again, too."

Crowell said it was his first "and I hope my last" experience of being in trouble afloat.

THE GIRLS — By Franklin Folger



"What beats me is I got married because I was tired of working."

AEC to Hunt Oil With Atom Blast

Select Large Untapped Reserve in Colorado for Peaceful Explosion

WASHINGTON (UPI) — The Atomic Energy Commission today announced plans to blast open with nuclear explosions what may be the largest untapped oil reserve in the world.

The first shot, part of the AEC's plowshare program to demonstrate peaceful uses of atomic explosives is expected some time in the fiscal year starting July 1. A tentative site has been picked in northwestern Colorado.

The commission outlined the project in its 25th semiannual report to Congress. The report disclosed no spectacular advances in civilian atomic power and mentioned weapons only briefly.

The commission said nuclear explosions can break up huge masses of oil-bearing shale so that the oil can be recovered. It added that shale deposits in Colorado, Utah, and Wyoming "are believed to be the largest untapped oil reserve in this continent if not in the world."

Claim 7 Million Listen to Voice of America

WASHINGTON (UPI) — Seven million persons behind the iron curtain listen daily to the Voice of America, according to a VOA estimate.

The voice said Poland had the highest number of listerners on an average day—about 1,600,000. East Germany and Czechoslovakia came next with 1,200,000. Hungary was estimated to have 1,100,00 VOA listeners and Russia 1,70,000.

The information was submitted to the House Foreign Affairs subcommittee on state department organization and foreign operations.

Gene Tunney's Son Due to Wed Dutch Girl Soon

NIJMEGEN, Holland (UPI) — Mikie Sprenger, 23, daughter of a Dutch brick manufacturer, and Varyck Tunney, 24, son of former heavyweight boxing champion Gene Tunney, plan to be married here next Thursday.

The two met in 1957 at the seaside resort at Scheveningen.

They said they will honeymoon in Switzerland and then go to the United States. Young Tunney is studying international law at the University of Virginia.

Discover Huge Flower

PADANG, Sumatra (UPI)—The Indonesian forestry service announced today discovery of one of the world's largest flowers — a trumpet-like bloom 24 inches in diameter and 70 inches high.

BOARDING HOUSE



OUT OUR WAY



DONALD DUCK — By Walt Disney



RIVETS — By George Sixta



BOOTS AND HER BUDDIES — By Edgar Martin



THE BERRYS — By Carl Grubert



DIXIE DUGAN — By McEvoy and Strieber



ALLEY OOP — By T. V. Hamlin



CAPTAIN EASY — By Leslie Turner



NANCY — By Ernie Bushmiller



MORTY MEEKLE — By Dick Cavalli



GRANDMA — By Charles Kuhn



Deaths in Pontiac and Nearby Areas

FILLMORE A. BYRD

Service for Fillmore A. Byrd, 60, of 482 E. Mansfield Ave., who died Thursday at Pontiac General Hospital, will be held at 1:30 p.m. Monday at the Pursley Funeral Home with burial in Crescent Hill Cemetery.

Mr. Byrd came here from Arkansas and was employed at Pontiac Motor Division.

Surviving are his wife, Mabel, and two sons, Carl M. of Pontiac and Franklin D. of Amarillo, Tex. He also leaves a brother.

MRS. JACK MITCHELL

Service for Mrs. Jack (Lillian) Mitchell, 54, of 2349 W. Walton Blvd., who died Thursday night at University Hospital, Ann Arbor, of auto accident injuries, will be held at 3 p.m. Monday at Huntoon Funeral Home.

Mrs. Mitchell came to Pontiac from Detroit and was a member of First Presbyterian Church and the Child Study Club.

Surviving besides her husband, who is owner and operator of Mitchell Typewriter & Office Equipment Co., is a son, Jack E., student at the University of Michigan; and a daughter, Gail E., a student at Western Michigan University. Mrs. Mitchell also leaves two sisters, Mrs. Elizabeth Hutchinson of Royal Oak and Mrs. Marion Morrison of Detroit.

MRS. JOHN L. POTTER

Mrs. John L. (Grace B.) Poter, 57, of 522 East Blvd., South, died Friday evening at her home.

A member of the Church of Christ at Sylvan Lake, Mrs. Potter came here from Harrisburg, Ill.

Surviving besides her husband are a daughter, Mrs. James Chittick of Pontiac; and two sons, William of Pontiac and John Jr. of Drayton Plains. A sister, brother, and four grandchildren also survive.

Service will be held at 2 p.m. Monday at Donelson-Johns Funeral Home.

MRS. CLARENCE SHELTON

Mrs. Clarence (Roxie A.) Shelton of 117 Putnam St., died yesterday in St. Joseph Mercy Hospital after an illness of a year. She was 51.

A registered nurse, she was a member of St. Michael Church.

Surviving besides her husband are her mother, Mrs. Laura Ballinger of Birmingham, Ala; two daughters, Mrs. Doris Philyaw and Mrs. J. W. Leatherwood, both of Birmingham, Ala.; two sons, C. M. and Ronald, both of Pontiac; nine grandchildren, and a brother.

Mrs. Shelton's body is at the Voorhees-Siple Funeral Home.

THEOPHILUS A. SHARPE

Service for Theophilus A. Sharpe, 85, of 89 Center St. will be at 11 a.m. Tuesday in St. Vincent de Paul Church with burial in Mt Hope Cemetery.

Surviving besides his wife, Elizabeth, are three daughters, Mrs. Regina Sears of Pontiac, Mrs. Marie Livingston of Lake Orion and Mrs. Catherine Bradley of Pontiac; and two sons, John of Pontiac and the Rev. Francis L. Sharpe of Flint.

Mr. Sharpe died early yesterday morning in St. Joseph Mercy Hospital after an illness of a year.

MRS. FAYETTE M. THOMPSON

Mrs. Fayette M. (Ada F.) Thompson, 84, of 30 Sheridan St., died at her winter home in Hialeah, Fla., yesterday after a brief illness.

A native of the Pontiac area, Mrs. Thompson was a member of First Church of Christ Scientist in Boston, Mass., and Hialeah.

Survivors include two sons, Merle J. of Milford and Kenneth M. of Pontiac; two daughters, Mrs. Marjorie Edwards of Hialeah and Mrs. Florence Ely of Pontiac; six grandchildren; 10 great-grandchildren, and a brother.

Mrs. Thompson's body will be brought to the Sparks-Griffin Funeral Home.

HOWARD M. WEATHERHOLT

Howard M. Weatherholt, two-day-old son of Mr. and Mrs. Leslie G. Weatherholt of 5515 Dans Dr., Drayton Plains died yesterday in St. Joseph Mercy Hospital.

Besides his parents, he is survived by grandparents, Mr. and Mrs. C. H. Dockham of Drayton Plains.

Service will be at 10 a.m. Monday from the Coats Funeral Home with burial in Drayton Plains Cemetery.

JOHN HARTWICK

OXFORD — Service for John Hartwick, 88, of Lexington, Ky., a former Oxford resident, will be held at 1 p.m. Monday at the Sawyer Funeral Home, Berkley. Burial will be in Royal Oak Cemetery.

Mr. Hartwick died Thursday in a Lexington nursing home following a one year illness.

Surviving are three sons, William of Chicago, Roy of Berkley and Clarence of Lexington, Ky., three daughters, Mrs. Ervin Earnshaw and Mrs. Floyd Pierce both of Berkley and Mrs. William Wright of Lake Angelus; 19 grandchildren and nine great-grandchildren.

EARL J. HAZZARD

OREGON TOWN — Service for Earl J. Hazzard, 68, of 3423 Reamer Rd. will be held at 2 p.m. Monday at the Baird Funeral Home, Lapeer. Burial will be in Stiles Cemetery.

Mr. Hazzard died yesterday at the Lapeer County General Hospital following a heart attack.

He was a member of the Lapeer Nazarene Church and was a self-employed farmer.

Surviving are his wife, Pearl, and a brother, Floyd of Davison.

MRS. JOHN H. LEWIS

THORNEVILLE — Service for Mrs. John H. (Kittie) Lewis, 86, of Thorneville will be held at 2 p.m. Tuesday at the Thorneville Church. Burial will be in Thorneville Cemetery. The body is at the Baird Funeral Home, Lapeer.

Mrs. Lewis died today at her home following a long illness.

Surviving are two sons, Frank and Norman, both of Thorneville; two daughters, Mrs. Howard Moore and Mrs. Eugene Ingram, both of Pontiac; eight grandchildren, 18 great-grandchildren and eight great-great-grandchildren.

LOUIS STEINKOPF

STERLING TOWNSHIP — Service for Louis Steinkopf, 83, of 19780 Hall Rd., will be held at 2 p.m. Tuesday at St. Paul's Lutheran Church, Utica. Burial will be in Oakhill Cemetery, Pontiac.

The body will be at the Milliken Funeral Home, Utica, until Tuesday. It will lie in state at the church from 12:30 until 2 p.m.

Mr. Steinkopf died this morning at his home following a long illness.

He was a member of St. Paul's Lutheran Church and was a retired farmer.

Surviving are a daughter, Mrs. Violet Bahlman of Mt. Clemens; two sons, Frederick of Farmington and L. Earl of Mt. Clemens; a brother, two sisters, 12 grandchildren and eight great-grandchildren.

EDWARD J. THEUT

NOVI TOWNSHIP—Service for Edward J. Theut, 50, of 41121 14 Mile Rd., will be held at 10 a.m. Monday at the Sacred Heart Church, Dearborn. Burial will be in the Michigan Memorial Cemetery, Flat Rock.

The Rosary will be recited at 8 p.m. Sunday at the Querfeld Funeral Home in Dearborn.

Mr. Theut died Wednesday at Pontiac Osteopathic Hospital, Pontiac, following a heart attack.

He was a member of St. William's Catholic Church in Walled Lake. He was a retired Dearborn fireman and was a member of the Metropolitan Club of Dearborn and the Dearborn Firefighters.

Surviving are his wife, Florence I.; a daughter, Mrs. Robert Huntington of Taylor Township; a brother, two sisters and six grandsons.

MRS. WALTER WEIR

MAYFIELD TOWNSHIP—Service for Mrs. Walter (Edith Weir, 77, of 2479 Valentine Rd., will be held at 2 p.m. Monday at Muir Brothers Funeral Home, Lapeer. Burial will be in Mt. Hope Cemetery, Lapeer.

The body is at the Valentine road home until time of service.

Mrs. Weir died Friday at her home following a long illness.

Surviving are her husband, Walter; a son, Wayne of Lapeer; a daughter, Mrs. Gladys Allen of Grand Blanc; a sister, Mrs. Veva Porter of Lapeer; five grandchildren and six great-grandchildren.

Batista Captain Awaits Death

To Face Firing Squad After Supreme Tribunal Denies Appeal

HAVANA (AP) — Former Army Capt. Pedro Morejon today awaited execution as a war criminal after his appeal was denied by Cuba's supreme revolutionary tribunal.

★ ★ ★

The tribunal rejected Morejon's appeal from a lower court death sentence on charges of assassination, homicide, robbery, incendiarism and damage.

A Havana radio station said it understood Morejon would face a firing squad today but this could not be officially confirmed.

The only recourse left to Morejon under the revolutionary penal code is a direct appeal to revolutionary leader Fidel Castro, now commander in chief of the nation's armed forces.

★ ★ ★

Morejon's execution would be the first in the Havana area. An unofficial total of 262 supporters of ousted dictator Fulgencio Batista have been shot elsewhere in the country.

The five-member supreme tribunal still has to consider the appeal of Maj. Jesus Sosa Blanco, convicted of war crimes in the first showcase trial last week in Havana's Sports Palace.

Highland Girl Held in Thefts

Oklahoma Police Say Lucille Haglund, 2 Men Admit Burglaries

A 16-year-old Highland Township girl and her two male companions were being held by Oklahoma authorities today after they admitted burglaries which netted them $3,000 in jewelry.

★ ★ ★

The girl is Lucille Haglund, daughter of Mr. and Mrs. Russell Haglund of 2505 Lakeside Dr. She told police she was staying with Dave Holt, 37, of Muskogee, Okla., and Robert Hobbs, 19, of Farmington, N.M.

The girl's father said his daughter had run away from home Dec. 2 with Hobbs, whom he said was from Highland Township.

"We put a tracer on her as a missing person but then we got a letter from her Dec. 8 saying they were in Farmington, N.M. and were married," he said.

★ ★ ★

He added that the girl had known Hobbs for almost a year and since he had been to the Haglund home "a lot of times," he didn't press charges against the boy.

"He seemed like a pretty good boy. I guess I was wrong," he added.

The girl had been writing her parents regularly until last week, he said, and had told them her husband had gotten a job as a carpenter.

The three are being held for New Mexico authorities who want them for the burglary. Officers said they found several hundred dollars worth of jewelry in the motel room they were using.

Offers to Buy Large Block of Bohn

DETROIT (AP) — Financier Shepherd Broad of Miami, Fla., is offering to buy 100,000 shares of stock in Bohn Aluminum & Brass Corp. at $25 a share.

★ ★ ★

Broad, chairman of two insurance companies and a director in two Florida banks, would get a 20 per cent interest in Bohn Aluminum with such a stock purchase.

The company, which has estimated assets of $28,500,000 has 477,538 shares outstanding. Stockholders have until Feb. 20 to act on Broad's offer.

Bohn stock closed at $25.25 a share on the New York Stock Exchange yesterday. The company has plants in Detroit, South Haven, Adrian and Holland in Michigan and at Greenburg and Butler, Ind., and Danville, Ill.

Show Moody Institute Film at Mandon Lake

WHITE LAKE TOWNSHIP — "The Quest," a sound film produced by the Moody Institute of Science, will be shown at the Mandon Lake Community Church tomorrow at 7:30 p.m.

The film relates the Biblical background of the turbulent Middle East.

Well-Known Chef Dies

CLEVELAND (AP)—Chef Efisio Q. Vincent, 74, one of the few remaining students of the famed Escoffier, died Friday. He trained under Escoffier at the Ritz Hotel in London. Vincent was at the Waldorf-Astoria in New York until he started his own restaurant, Chef Vincent's in Washington.

GM Official Stricken

SAGINAW (AP)—Francis E. Lamb, 60, division controller for General Motors Central Foundry Division, was reported in fair condition at Saginaw General Hospital today after having suffered a heart attack while attending a company dinner Thursday night.

Safety Differential Is '59 Pontiac Optional

Pontiac Motor Division has the answer for motorists who are bothered by costly tow truck bills during these long winter months of inclement weather.

★ ★ ★

One of the most popular safety and convenience options available with the new 1959 Pontiac is Safe-T-Track Differential, a feature which virtually eliminates slides and bog-downs due to a rear wheel spin in snow, ice, mud, and loose sand.

★ ★ ★

As long as either rear wheel has any traction at all, Safe-T-Track will automatically multiply power of the slipping wheel to the wheel that grips. The wheel having poorer traction does not spin and forward momentum is constant, enabling the driver to maintain control of the car under adverse conditions.

Brother Matthew Dies, Was Former Jazz Star

CHICAGO (AP)—Brother Matthew, the former Boyce Brown, a well known jazz saxophonist in the late 1930s, died Friday in the Servite Seminary in suburban Hillside. He was 47. Death apparently was caused by a heart attack. Brown took his vows of the Roman Catholic service order in 1956. In the early 40s, he was rated by Downbeat magazine as the No. 1 alto sax player in the United States.

Retired Oil Head Dies

SAN FRANCISCO (AP)—H. D. Collier, retired president and board chairman of Standard Oil Co. of California, died in St. Luke's Hospital Friday night after a short illness. He was 83.

Eyes Big Role of Civil Rights

Governors' Conference Told World Struggle for Men's Minds at Stake

From Our News Wires

DETROIT (AP)—New York Gov. Nelson A. Rockefeller declared today that discrimination and bigotry could imperil the United States' position in the struggle for men's minds.

In a message to the second Governors' Conference on Civil Rights, Rockefeller asserted:

"The world is watching not alone our scientific and material progress, but whether we observe in practice the democratic human values we profess."

In his message, Rockefeller said that only equal opportunity for all would let each individual develop his talents to the fullest.

"Discrimination and bigotry," he declared, "if allowed to persist, will not only inhibit our economic development, but imperil our position as a nation in the basic struggle for the minds of men."

Gov. G. Mennen Williams called for bi-partisan race relations policies at both state and national levels "which will utilize all the resources of conciliation and education in support of law."

Michigan's governor told the conference "a great deal of unheralded and unpublicized work has been undertaken to advance the status of civil rights in our states and in the nation" since the first meeting of the governors in New York a year ago.

Williams, chairman of the governors' conference, invited governors from 25 states to attend today's meeting. Five governors accepted the invitation and 15 others sent representatives.

GMC Develops Brake Using Air Suspension

An important truck brake safety development has been made possible through the use of air suspension on two new GMC truck models, it was announced today by Philip J. Monaghan, vice president of General Motors and general manager of the GMC Truck and Coach Division.

The new device, known as the modulated brake, was developed in GMC's current forward engineering program. It permits the highway tractor to approach minimum stopping distance under all load conditions, Monaghan said, and reduces the stopping distance to near that of a passenger car.

★ ★ ★

Air suspension permits the addition of a brake regulating valve which automatically adjusts the braking effort at the rear wheels in proportion to the load on the wheels, he explained.

On an air suspension tractor the leveling valves always maintain normal standing height regardless of the load, and they do this by increasing the pressure within the bellows as the load increases. The air pressure within the bellows thus varies in exact proportion with the load.

★ ★ ★

Thus the device that limits the air pressure used for braking in proportion to the pressure within the bellows automatically has the proper maximum brake pressure for the amount of load being carried by the tractor.

In actual operation this new brake development automatically assures the braking stability of the tractor under all load conditions. At the same time the driver is free to independently control the trailer brakes as required by highway or maneuvering situations. The net result is a marked gain in operating safety.

"This significant advance in the field of truck safety will be of great importance as over-the-road highway haulers gradually move into air suspension units," Monaghan said.

"It is another example of the constant effort by GMC engineers to place the heaviest emphasis on safety in new product developments."

Lodge Calendar

Iraq grotto dinner and meeting Feb. 2nd, dinner 6:30 p.m. Phone reservations by January 31, FE 1-7448 or FE 4-6047. Roy E. Knight Monarch. adv.

Areme Chapter No. 503 OES regular meeting Feb. 2nd. Roosevelt Temple at 8:00 P.M. adv.

News in Brief

Allen Austin, 30, of 6533 Rowley St., Waterford Township, was treated for minor cuts at Pontiac General Hospital and released last night after his auto collided with a car driven by Ross Ward, 31, of 195 W. Longfellow St., on U. S. 10 near Telegraph road in Waterford Township, according to Pontiac State Troopers.

About $4, a dozen packs of cigarettes and several packages of gum were reported stolen last night from vending machines by burglars who broke into Jack's Service Station, 6491 Elizabeth Lake Rd., according to Waterford Township police.

Della Huff, of 3342 Auburn Rd. Auburn Heights, reported to Oakland County sheriff's deputies Friday that vandals had punctured and slashed a tire valued at $32 on her auto while it was parked at her home.

Asks More U. S. Money

DETROIT (AP)—The State Waterways Commission says more dollars should be alloted for Great Lakes navigation improvement. President Eisenhower has budgeted $23,000,000 this year for the project. The commission says he should have alloted $32,000,000.

Pair Announces the Marriage of Their Daughter

BLOOMFIELD TOWNSHIP—Mr. and Mrs. George Boyd of 2625 Ayrshire Dr., announce the marriage of their daughter, Suzanne, to James C. Kearney, son of Mr. and Mrs. R. John Heber of 4165 Orchard Way.

The couple was married by Dr. Harold DeWindt in the Kirk-in-the-Hills Church Thursday.

The new Mr. and Mrs. Kearney will make their home in Ann Arbor where he is attending the University of Michigan. Suzanne attended Michigan State University.

Dearborn Bandit Gets $3,000 in Cash

DETROIT (UPI)—A state-wide alarm was out today for a man between 30 and 40 years old who held up a Dearborn bank and escaped with more than $3,000 late yesterday.

Police said the bandit, armed with a black automatic pistol, entered the Bank of Dearborn a short time before closing and ordered a teller to give him money from a cash drawer.

The teller described the thief as clean-shaven and said he was wearing a gray topcoat and gray hat. Police said the man apparently escaped in a car which was outside the building. It was not known whether a second person was driving the car.

This Burglar Shows Only One-Track Mind

PHOENIX, Ariz. (AP) — Norman E. Dunbar, 57, was arrested as he tried to burglarize the Phoenix home of Mrs. Irma Linsenmeyer.

Dunbar had been released two days before from the State Prison —where he had served 29 months for burglarizing Mrs. Linsenmeyer's home.

To Serve PTA School Lunch Before Meeting

AVON TOWNSHIP — Parents of pupils in the Brookland and Avon Elementary schools will be served a typical school lunch prior to their regular PTA meeting Wednesday evening at Brooklands School. The meal will be served from 6:30 to 7:15 p.m.

Mrs. William Stranahan, superintendent of the cafeteria program, and Richard Huizenga, assistant superintendant of Rochester Community Schools, will speak on the lunch program.

Reservations sent home with the children should be returned Monday.

Parents unable to attend the dinner may come to the meeting which is scheduled to start at 8 p.m.

Former Postmaster to Sell Real Estate

Following 11 months of retirement, Leslie H. Dean, former acting postmaster of Pontiac, is going to work in the business world selling real estate.

DEAN

Dean, who retired last February following 30 years with the local Post Office, has just received his real estate salesman's license from the Michigan Corporation and Security Commission.

He will begin work Monday for Floyd Kent Realtor, Inc., 2200 Dixie Hwy., Waterford Township, in general real estate.

Undoing of Smugglers? Too Much Worrying

NAPLES (UPI) — A dignified looking woman and her tall male companion grappled with four heavy valises at the railroad station here, refusing to let porters touch the luggage.

The suspicions of porters, customs officials and police were aroused and the couple was led into the customs office for questioning. Officers found 460 midget Japanese radios in the valises. Police charged the woman, Elena Bonn, 40, of Venice, with smuggling the sets into Italy from vessels arriving at Venice.

Senator Says Grounding Bombers Aids Russians

WASHINGTON (AP)—Sen. Stuart Symington (D-Mo) says the failure to keep American bombers in the air at all times soon will give Russia the power to wipe out the entire U.S. defense.

His estimate came after the Pentagon said it has decided against keeping Strategic Air Command bombers on airborne alert. In addition, Secretary of Defense Neil McElroy testified the Russians probably will have more intercontinental ballistic missiles in the next two years.

Coupling the two statements, Symington announced this reasoning:

1. If the Soviets have a significant superiority in ICBMs two to three years from now, they could destroy our missile force in a few moments.

2. If U.S. bombers are not in the air at that time, they too would be destroyed.

"The Russians two to three years hence could wipe out our entire manned and unmanned retaliatory force at that time," Symington concluded.

★ ★ ★

McElroy told the Senate Preparedness subcommittee that an airborn alert is not considered necessary at this time. At the Pentagon Friday a spokesman amplified this by saying McElroy probably meant that Soviet ICBMs are not at present a direct threat.

The spokesman said the decision against airborne alert was reached by McElroy, the Joint Chiefs of Staff and the Air Force.

GOP Solons Slash Into Tax Plans

LANSING (AP)—State Republican leaders ripped into Gov. Williams' tax program last night and blamed him for the financial crisis that inspired it.

Top GOP lawmakers served notice they will give it a rough going-over when it comes into the Legislature in detailed form next month.

Paul D. Bagwell, the governor's opponent in the November election, dismissed it as "simply the addition of a personal income tax to his proposals of other years."

Legislators jumped hardest on the governor's proposal to levy a five per cent corporations profits tax while retaining the business activities tax.

★ ★ ★

"Does he want all business to go out of Michigan?" snapped Sen. Elmer R. Porter (R-Blissfield), chairman of the Senate Appropriations Committee. "This kind of a proposition would drive even the little fellows out."

"Almost everyone should pay Sen. Edward F. Hutchinson (R-Fennville). "Otherwise, there would be continual pressure to increase taxes by people who wouldn't be paying them."

Hutchinson said he also had "very grave doubts" whether the graduated income tax would meet a constitutional requirement for uniform taxation.

NOT ALL BAD

Criticism was not all bad.

Democratic views were summed up by Neil Staebler, the party's state chairman who lauded Williams for coming up with "a courageous and statesmanlike program for solving Michigan's long-range financial needs."

"If the Legislature enacts his program," he said, "Michigan will be on a sound financial basis for years to come.

★ ★ ★

Rep. Arnell Engstrom (R-Traverse City), House Ways and Means Committee chairman, said the income tax feature "was probably as good as any if we have to have one."

Rep. Rollo G. Conlin (R-Tipton), House Taxation Committee chairman who appointed the advisory group, assailed the governor's program for "failing to reflect any recognition of the adverse industrial climate in Michigan."

But he conceded that "an income tax is probably our only source of income for the amount of money the state is talking about."

★ ★ ★

Meanwhile, a suggestion has been made to tap state highway funds to help out in the state's cash crisis.

But a Highway Department spokesman said he didn't see how it would be legally possible.

The suggestion was contained in a wire to Gov. Williams from Rep. George W. Sallade (R-Ann Arbor).

★ ★ ★

Sallade asked the administration to "examine the status of highway funds to see if they could be diverted temporarily, either by administrative board action or legislative authorization."

Hitchhiker Robbed of Wallet With $6

Joseph Mager, of 3069 Royal St., Commerce Township, told Oakland County sheriff's deputies early today that he was robbed of his wallet containing $6.

Mager said he was hitchhiking home after work about 2:30 a. m. when a man driving a light colored 1951 Pontiac picked him up on Glenwood street near Pontiac Motor.

As they approached the place near Mager's home where he was to gt off, the driver grabbed his wallet and shoved him out of the car, Mager said. He said he threw his lunch pail at the car, striking the right door.

Settle McLouth Steel Plant Safety Dispute

DETROIT (UPI) — Officials of McLouth Steel Corp. and the United Steelworkers of America last night reached agreement on a dispute over plant safety which closed the company's plants in Detroit, Trenton and Gibralter yesterday.

About 3,600 workers walked off their jobs after a worker was fatally burned at the McLouth plant in Trenton. It was the third fatality this month at a McLouth plant.

Find 6th Century Church, 42 Tombs in Sicily

RAGUSA, Sicil (UPI) — The dome of a Byzantine church and 42 tombs believed to date back to the sixth century were uncovered accidentally in a field at Fontana near this Italian oil town.

The dome was revealed when the ground caved in. Archeologists planned further excavations in the area.

Rep. Roosevelt to Speak

DETROIT (AP)—Rep. James Roosevelt (D-Calif), eldest son of the late president, is scheduled to speak at a civil rights meeting Feb. 8 at St. Stephen's A.M.E. Church. Also on the program are two Michigan Democrats, Reps. John Dingell and Charles Diggs.

Gets $145,000 in Suit

WASHINGTON (UPI)—A federal court jury today awarded Mrs. Pearl Wanamaker, Seattle, Wash., educator, $145,000 damages in her libel suit against radio commentator Fulton Lewis Jr.

Dulles Going to Europe

WASHINGTON (AP) — Secretary of State Dulles will fly to London, Paris and Bonn next week for conferences with Allied leaders on German issues, including Berlin.

3 Orchard Lake Girls in Baton Competition

Three Orchard Lake sisters, Marilyn, Arlene and Sharon Dreyer, are among the 130 champion baton twirlers throughout the nation who are competing in the National Majorette Championships today and tomorrow.

The daughters of Mr. and Mrs. Edwin R. Dreyer of 3171 Wards Point Dr., are entering the contest held during the opening weekend of the 1959 St. Paul Winter Carnival in Minnesota.

The number of chemical products marketed in the U.S. has increased an average of 270 annually during the past 25 years. There are now between 6,500 and 7,000 of them.

NOTICE OF PUBLIC HEARING

Notice is hereby given that a public hearing will be held by the Pontiac City Commission in the Commission Chamber, City Hall on Tuesday, February 17 1959 for the purpose of amending Sub-Section 5, of Section V-A of Ordinance No. 944 known as the Building Zone Ordinance to read as follows:

Section V-A Personal Service District.

5. Studios for musicians, artists and dancing instructions, and photograph studios

By order of the City Commission.
Dated January 28, 1959.
ADA R. EVANS,
City Clerk
Jan. 31, '59.

NOTICE OF PUBLIC HEARING

Notice is hereby given that a public hearing will be held by the Pontiac City Commission in the Commission Chamber, City Hall on Tuesday, February 17, 1959 for the purpose of amending Ordinance No. 944 known as the Building Zone Ordinance to add to said Ordinance Section XV-A, to read as follows:

Section XV-A. The Board of Appeals, in addition to the authority provided in sub-section 2 of Section XV, shall be empowered to authorize the parking of automobiles or vehicles in R-1, R-2, and R-3 zones where the use is in connection with and adjacent to a legal use in any zone and where traffic conditions and the nature of the business require such parking and where any street upon which the legal use is located is posted against parking, provided that the limitations contained in sub-section 2 of Section XV shall be observed. Such permit shall not be denied because of arbitrary objections where the same are unreasonable and cannot be substantiated.

By order of the City Commission.
Dated January 28, 1959.
ADA R. EVANS,
City Clerk
Jan. 31, '59.

NOTICE OF PROPOSED BOND ORDINANCE for the City of Pontiac, Michigan. The following is a copy of a proposed Ordinance received by the Pontiac City Commission for first reading at a regular meeting held Tuesday, January 27, 1959. This proposed ordinance is being published in accordance with Section 3, Chapter X of the City Charter.

An Ordinance to provide for the borrowing by the City of Pontiac, Michigan, of the sum of $3,300,000 and for the issuance of the full faith and credit bonds of said city therefor, to defray the cost of improving, enlarging and extending the city's sewage disposal system.

The City of Pontiac Ordains:

Section 1 The City Commission of the City of Pontiac, Michigan is hereby authorized to borrow the sum of Three Million Three Hundred Thousand Dollars ($3,300,000) for the purpose of defraying the cost of improving, enlarging and extending the city's sewage disposal system, and to issue therefor the full faith and credit bonds of the city in the aggregate principal sum of Three Million Three Hundred Thousand Dollars ($3,300,000), said bonds to be in the denomination of $1,000 each, to mature in the principal amount of $110,000 on the first day of April in each of the years 1961 thru 1990, to bear interest at a rate to be determined after competitive bidding for the purchase of said bonds but not to exceed 6% per annum, payable semi-annually, except that the first installment of interest may be for a period of less than six (6) months. The said bonds shall be paid from taxes to be levied therefor in each year beginning with the year 1960.

Section 2. The City Commission shall have power to adopt such resolutions and ordinances as may be necessary to carry out the purposes of this ordinance. The bonds herein authorized may be issued in one or more series at the same or at different times.

Section 3. This ordinance shall be submitted to the electors of the city qualified to vote thereon at a special municipal election to be held on the 6th day of April, 1959, and if three-fifths of the votes cast at said election upon the question of the adoption of this ordinance and the issuance of said bonds shall be in favor thereof, then this ordinance shall be considered as adopted and shall take effect immediately upon its publication subsequent thereto.

By order of the Pontiac City Commission under date of January 27, 1959.
Dated January 28, 1959.
ADA R. EVANS,
City Clerk
Jan. 31, '59.

Handy and Convenient!

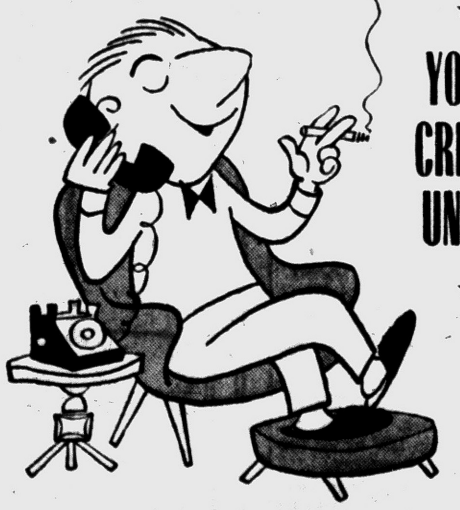

YOUR CREDIT UNION

G.M.T.C. EMPLOYEES FEDERAL CREDIT UNION

156 W. Huron at Norton FE 5-6151

HOURS:
Mon., Tues., Thurs. 10 - 5:30
Fri. 10 - 6; Sat. 9 - 12

It PAYS to Do ALL Your Financing Here.

LAZELLE AGENCY, Inc.

All Forms of Insurance

MICHIGAN ASSOCIATION OF INSURANCE AGENTS

504 Pontiac State Bank Bldg. • FE 5-8172

CLASSIFICATIONS INDEX

ANNOUNCEMENTS
Card of Thanks 1
In Memoriam 2
Flowers 3
Funeral Directors 4
Monuments 4A
Cemetery Lots 5
EMPLOYMENT
Help Wanted Male 6
Help Wanted Female 7
Help Wanted 8
Employment Agencies 8A
Instructions 9
Work Wanted Male 10
Work Wanted Female 11
SERVICES OFFERED
Building Service 12
Building Supplies 12A
Business Services 13
Bookkeeping & Taxes 14
Chiropodist 15
Foot Specialist 15A
Dressmaking & Tailoring 16
Furniture Refinishing 16A
Garden Plowing 16B
Income Tax Service 17
Insurance Agencies 17A
Laundry Service 18
Landscaping 18A
Moving & Trucking 19
Painting & Decorating 20
Photos & Accessories 21
Physio-Therapy 21A
Television Service 22
Typewriter Service 22A
Upholstering 23
NOTICES
Lost & Found 24
Hobbies & Supplies 24A
Notices & Personals 25
WANTED
Wtd. Children to Board 26
Wtd. Household Goods 27
Wtd. Miscellaneous 28
Money Wanted 28A
Wtd. Contracts, Mtgs. 32
Wanted Real Estate 32A
RENTAL OFFERED
Rent Apts. Furnished 33
Rent Apts. Unfurnished 34
Rent Houses Furnished 35
Rent Houses Unfurnished 36
Rent Lake Cottages 36A
For Rent Rooms 37
Rooms With Board 38
Convalescent Homes 38A
Hotel Rooms 39
Rent Stores 40
Rent Office Space 41
Rent Lease Bus. Prop. 41A
Rent Farm Property 41B
For Rent Miscellaneous 42
REAL ESTATE FOR SALE
For Sale Houses 43
Income Property 43A
For Sale Lake Property 44
For Sale Resort Property 44A
Suburban Property 45A
For Sale Lots 46
Sale Lots 46
Sale Industrial Prop. 46A
For Sale Acreage 47
For Sale Farms 48
Sale Business Property 49
For Sale or Exchange 50
FINANCIAL
Business Opportunities 51
Sale Land Contracts 52
Money to Loan 53
Mortgage Loans 54
MERCHANDISE
Swaps 55
For Sale Clothing 56
Scrap & Iron 56A
Sale Household Goods 57
Valentine Gifts 58
Christmas Gifts 59
Christmas Trees 59A
For Sale Miscellaneous 60
Machinery 60A
Do It Yourself 61
Cameras & Equipment 61A
Sale Musical Goods 62
Musical Instruction 62A
Sale Office Equipment 63
Sale Store Equipment 64
Sale Sporting Goods 65
Hunting Accommodations 65A
Bait, Minnows, Etc. 65B
Sand Gravel & Dirt 66
Wood, Coal & Fuel 67
Plants, Trees Shrubs 68
For Sale Pets 69
Hunting Dogs 69A
Dogs Trained Boarded 70
FARM MERCHANDISE
Hay Grain & Feed 71
For Sale Livestock 72
Wanted Livestock 73
For Sale Poultry 74
Sale Farm Produce 75
Sale Farm Equipment 76
Auction Sales 77
AUTOMOBILE
For Sale Housetrailers 78
Rent Trailer Space 79
Auto Accessories 80
For Sale Tires 80A
Auto Service 81
Sale Motor Scooters 82
For Sale Motorcycles 83
For Sale Bicycles 84
Boats & Accessories 85
For Sale Airplanes 86
Transportation Offered 87
Wanted Used Cars 88
Wanted Used Trucks 89
Used Truck Parts 89A
For Sale Used Trucks 90
Auto Insurance 90A
Foreign & Sports Cars 90B
For Sale Used Cars 91

Death Notice

BYRD, JAN. 29, 1959, FILLMORE A., 482 Mansfield, age 60; beloved husband of Mrs. Mabel Byrd; dear father of Carl M. and Franklin D. Byrd; dear brother of Max Byrd. Funeral service will be held Monday, Feb. 2, at 1:30 p.m. from the Pursley Funeral Home with Rev. Jim Parker officiating. Interment in Crescent Hills Cemetery. Mr. Byrd will lie in state at the Pursley Funeral Home.

CRAIG, JAN. 29, 1959, ROGER A., 623 E. Walton Blvd., age 50; beloved husband of Mrs. Florence B. Craig; dear father of Roger D. Craig, Neil C. Craig, Coranne Louise and Arthur Eugene Craig; beloved son of John A. Craig; dear brother of Mrs. Homer Schneider, Mrs. Malcolm Vanaman and Mrs. Lewis Winters. Funeral service will be held Monday, Feb. 2 at 11 a.m. from the Voorhees-Siple Chapel with Dr. Milton H. Bank officiating. Interment in White Chapel. Mr. Craig will lie in state at the Voorhees-Siple Funeral Home. Donations may be made to the Michigan Heart Fund. Envelopes available at the funeral home.

MITCHELL, JAN. 29, 1959, LILLIAN, 2349 W. Walton Blvd.; age 54; beloved wife of Jack Mitchell; dear mother of Jack Ellwood Mitchell and Gail Elaine Mitchell; dear sister of Mrs. (Lt. R.) Marian Morrison and Mrs. Elizabeth Hutchinson. Funeral service will be held Monday, Feb. 2, at 3 p.m. from the Huntoon Funeral Home with Dr. Marbach officiating. Mrs. Mitchell will lie in state at the Huntoon Funeral Home.

MURPHY, JAN. 29, 1959, DANIEL T. Sr., 1604 Petrolia; age 70; beloved husband of Mrs. Helen May Murphy; dear father of Daniel T. Murphy Jr., Donald Murphy and Mrs. Lorraine Cudney; dear brother of Hattie L. Murphy. Funeral service will be held Monday, Feb. 2 at the Huntoon Funeral Home at 1:30 p.m. with Dr. Milton H. Bank officiating. Interment in White Chapel. Mr. Murphy will lie in state at the Huntoon Funeral Home.

POTTER, JAN. 30, 1959, GRACE B., 522 East Blvd., South; age 57; beloved wife of John L. Potter; dear mother of Mrs. James Chittick, William and John Potter Jr.; dear sister of Mrs. Cora Buser and Earl Ewell; also survived by four grandchildren. Funeral service will be held Monday, Feb. 2, at 2 p.m. from the Donelson-Johns Funeral Home with interment in Pontiac. Mrs. Potter is at the Donelson-Johns Funeral Home.

SHARPE, JAN. 30, 1959, THEOphilus Arthur, 89 Center, age 85; beloved husband of Mrs. Elizabeth F. Sharpe; dear father of Rev. Francis L. Sharpe, Mrs. Catherine Bradley, Mrs. Regina Sears, Mrs. Marie Livingston, and John Sharpe. Funeral service will be held Monday, Feb. 2, at 11 a.m., from St. Vincent de Paul Church, with interment in Mt. Hope Cemetery. Recitation of the Rosary will be Sunday at 8 p.m., and Knights of Columbus Rosary will be Sunday, at 9 p.m., from the Melvin A. Schutt Funeral Home, where Mr. Sharpe will lie in state.

SHELTON, JAN. 30, 1959, ROXIE Ann, 417 Putman; age 54; beloved wife of Clarence Shelton; beloved daughter of Mrs. Laura Ballinger; dear mother of Mrs. Doris Phinyaw, Mrs. A. J. Leatherwood, C. M. (Bud) and Ronald Shelton; dear sister of Claude Terry; also survived by nine grandchildren. Funeral arrangements will be announced later by Voorhees-Siple Funeral Home, where Mrs. Shelton will lie in state.

SUTHERLAND, JAN. 29, 1959, EBER B., 1661 Giddings Rd., age 82; dear father of Eugene, Bert, Almon, Lee, and Vern Sutherland and Mrs. Howard Brooks; dear brother of Mrs. Leonard White. Funeral service will be held Monday, Feb. 2, at 1:30 p.m. from the Voorhees-Siple Chapel with Rev. G. Hershey officiating. Interment in Stiles Cemetery. Mr. Sutherland will lie in state at the Voorhees-Siple Funeral Home.

Death Notice

THOMPSON, JAN. 30, 1959, ADA Florence, Hialeah, Fla. (formerly of 30 Sheridan St., Pontiac); age 84; dear mother of Mrs. Marjorie Edwards, Mrs. Florence Ely, Merle J. and Kenneth M. Thompson; dear sister of Mark Johnson; also survived by six grandchildren and 10 great-grandchildren. Funeral arrangements will be announced later by the Sparks-Griffin Funeral Home, where Mrs. Thompson will lie in state after 7 p.m. Sunday.

WEATHERBOLT, JAN. 30, 1959, Howard M., 5515 Dons Dr., Drayton Plains; beloved infant son of Leslie G. and Mary Weatherbolt; dear grandson of Mr. and Mrs. C. H. Dockham. Funeral service will be held Monday, Feb. 2, at 10 a.m. from the Coats Funeral Home with Rev. Walter Teeuwissen Jr. officiating. Interment in Drayton Plains Cemetery. Arrangements by the Coats Funeral Home, 3141 Sashabaw Rd., Drayton Plains.

WIGGEN, JAN. 29, 1959, HENRY A., 1391 Kessler Ave., age 57; beloved husband of Mrs. Louise Wiggen; dear brother of Mrs. Marion White, Oscar, Ben, Ray, and Nels Wiggen. Funeral service will be held Monday, Feb. 2, at 11 a.m., from the Bell Chapel of William R. Hamilton Funeral Home, 820 Maple, Birmingham. Interment in Holy Sepulchre Cemetery. Mr. Wiggen will lie in state at the Bell Chapel of William R. Hamilton Funeral Home.

In Memoriam 2

IN LOVING MEMORY OF EARL E. Parker, who passed away Feb. 1, 1958
From this earth you have gone,
For a peaceful life in the great beyond
Although we miss you in the saddest way,
We hope to join you when it comes our day;
We hope you're happy with your new life ahead,
And will rest in peace in your eternal bed
Sadly missed by children and grandchildren

Funeral Directors 4

SPARKS-GRIFFIN CHAPEL
Thoughtful Service FE 2-5841

Voorhees-Siple
FUNERAL HOME
Ambulance Service—Plane or Motor
FE 2-8378

"A HOMELIKE ATMOSPHERE"
COATS
FUNERAL HOME
Drayton Plains OR 3-7757

Donelson-Johns
FUNERAL HOME
"Designed for Funerals"

Cemetery Lots 5

BEAUTIFUL 6 GRAVE LOT. Perry Mt. Park Cemetery Will divide. Reas. FE 4-9862

WHITE CHAPEL—TWO GRAVES, $125, three $165. LI 2-2167 or LI 1-7150

Box Replies

1, 5, 11, 28, 31, 32, 35, 59, 60, 63, 65, 67, 68, 74, 76, 77, 94, 99, 102, 117, 119.

The Pontiac Press
FOR WANT ADS
DIAL FE 2-8181
From 8 a.m. to 5 p.m.

All errors should be reported immediately. The Press assumes no responsibility for errors other than to cancel the charges for that portion of the first insertion of the advertisement which has been rendered valueless through the error. When cancellations are made be sure to get your "kill number." No adjustments will be given without it.

Closing time for advertisements containing type sizes larger than regular agate type is 12 o'clock noon the day previous to publication.

Transient Want Ads may be canceled up to 9:30 a.m. the day of publication after the first insertion.

CASH WANT AD RATES

Lines	1-Day	3-Days	6-Days
2	$1.50	$2.04	$3.12
3	1.50	2.97	4.50
4	2.00	3.84	5.76
5	2.50	4.80	6.70
6	3.00	5.40	8.20
7	3.50	6.40	9.66
8	4.00	7.20	11.04
9	4.50	8.10	12.42
10	5.00	9.00	13.80

Help Wanted Male 6

BOYS — 14 TO 17 TO WORK 3 hrs. after school and 5 hrs. on Saturday. Interview 2:00 to 4:30 p.m. Michigan Unemployment Compensation Comm. 242 Oakland Ave. Mon., Tues., Wed.

EXPERIENCED GEAR CUTTER able to make own set-up. Write Pontiac Press Box 100.

GENERAL FOREMAN
With all-around exp. on small aircraft precision parts. Job shop. Must be able to process, estimate & supervise. Only man with this background need apply. All applications will be confidential. Write to Pontiac Press Box 89.

MAN WANTED
WITH CAR
APPLY 1064 WEST HURON
10 A.M. — 11:30 A.M.

EXPERIENCED BUMPER AND painter. Taylor's Chevrolet-Oldsmobile, Walled Lake. MA 4-1561.

NEEDED AT ONCE. 2 REAL ESTATE salesmen for both new and older homes. 3 new home projects. You will make money here. Plenty of floor time and assistance. JIM WILLIAMS, FE 4-0547.

POLICE PATROLMAN
City of Pontiac
SALARY $4,883 — $5,200
APPLICATIONS are now being accepted for the position of Police Patrolman. If you are an ambitious young man & have graduated from a standard high school or have the equivalent credits & are interested in a career in police work, this is your opportunity.
APPLICANTS must be the minimum height of 60", minimum weight of 147 lbs., between age 21-28 yrs., in excellent physical condition and have been a resident of the city of Pontiac for at least one year immediately preceding the application, as provided in State Act 78.
AN official application may be obtained from the Personnel Department at 35 S. Parke St. All applications must be returned by Friday, February 6th, 1959 (5 p.m.), to the Personnel Office, City Hall, in order to participate in the examination.

REAL ESTATE SALESMAN
FOR ACREAGE
Wanted man to specialize in sale of land & farms. Attractive deal. Call Mr. Riley at FE 4-4821.

SHOE SALESMAN
Experienced, good opportunity to right man. Write Pontiac Press Box 90.

SALESMEN $10,000 TO $15,000. A career in sales offered with expanding major firm. A complete and thorough training sales program. Hours 9:30 to 5 p.m. 4713 Dixie Hwy. Drayton Plains.

SALESMEN
Large local direct sales company needs ambitious trainees for future advancement. Good earnings while training. Car required. No overnight traveling. See Mr. Bailey at Holiday Motel, 2712 N. Woodward, Royal Oak. Apply in person Monday only.

Help Wanted Male 6

SALESMAN
Full time, experienced Real Estate Salesman. Will train one in Real Estate Selling if experienced in selling.
GAYLORD'S
136 E. Pike St. Pontiac
102 S. Broadway Lake Orion

SPECIALTY SALESMAN THIS IS for you. FE 3-7402.

WTD. YOUNG MAN TO MEET public. Must be neat appearing. Oakland Chemical Co. 774 Woodward Ave.

WTD. SPECIALTY SALESMAN, distributorship for Oakland County, write giving phone number, Ponti - Press Box ...

WANTED
Experienced Salesman
GOOD CHANCE FOR ADVANCEMENT
Do not apply if not experienced
80 N. PADDOCK
BETWEEN 8 & 10 A.M. ONLY

Help Wanted Female 7

EXP. GIRL OR WOMAN FOR babysitting & light housework. Mor. for home than wages. OR 3-5549 before 2 p.m.

BEAUTY FORM
Sensational new home reducing unit needs saleswomen to demonstrate this amazing new product. High commission, plus chance to advance in expanding operation. For personal interview call MI 6-9825.

DRUG COSMETIC GIRL, GENeral drugstore experience necessary. References. Union Lake Drugs, 8050 Cooley Lk. Rd., EM 3-4134.

EXPERIENCED BOOKKEEPER, light manufacturing plant, MU 4-1355.

GOOD HOME IN EXCHANGE FOR companionship for elderly lady. FE 5-8903, before 12 or after 5 p.m.

HANDICAPPED PERSON FOR interesting work at studio or own home. Salary and commission. Kendales, 14 S. Saginaw.

HOUSEKEEPER WANTED FOR motherless home. Must live in. Phone FE 8-1236.

LADY FOR LIGHT HOUSEKEEPing in exchange for room & board. 517 N. Saginaw.

NO CANVASSING
NO PARTY DEMONSTRATIONS
NO COLLECTIONS
NO DELIVERIES
Earn as much as $50-$75 wk. Work 2 or 3 hrs., day or early evenings. Nationally known company, car necessary. Call before 12 noon — B'ham. MI 4-8202.

PART TIME WOMAN — 3 HOURS daily, $1.25 plus. Telephone calls and light typing. Call Mr. Jones, Harold Turner Inc. MI 4-7500.

RESPONSIBLE WOMAN TO DO housework. Look after 2 school-age girls for business couple. Cooking for self and girls only. Must be able to drive, have recent local references. Pvt. room, TV, etc. Good salary. FE 4-0042.

RELIABLE WOMAN FOR BABYsitting only. 2 day wk. FE 8-1893.

SALESLADY BETWEEN AGE 25 & 45 for part time work. Apply L. W. Huron.

WOMAN FOR GENERAL HOUSEwork. Stay few nights. Good with children. MI 6-7473, call after 6. Any time Sat.

WAITRESS FOR BAR EVENING hours. Apply in person. Hotel Waldron.

Help Wanted 8

ARE YOU WANTING WORK OR looking, hoping you don't find it? Have opening for man or woman. Can make above average wage. 150 N. Perry 6 to 12 a.m.

ARTHUR MURRAY
Earn $75 to $150 a week plus commission as an Arthur Murray instructor or Junior executive. Training is free, part time or full time, to applicants who are selected. This opportunity offers fascinating work, pleasant surroundings, and exceptionally high income. Promotions are rapid. If you are over 21 and under 30 apply this week at 25 East Lawrence, Pontiac.

FREEZER FOOD SALES
This is the month to start making good money for 1959. Experience not necessary. Earn while you learn. Excellent commission and special extra bonus for new sales personnel starting in January. No canvassing, same day approvals. We are Michigan's largest supplier of freezer foods direct to consumer. Thousands of satisfied customers. Plenty of customer referrals. If you feel you are ready to earn big money call Curt Craven, JO 6-3853 or LI 8-8555.

NEEDED AT ONCE SEVERAL sales people. Unlimited opportunity. Write Pontiac Press Box 72.

NEW BUSINESS, EXPANDING rapidly, needs men & women, full or part time, for sales — sales & office managers, for office work. Will train immediately. Age 25 or over. EM 3-4164 or EM 3-2411.

Employment Agencies 8A

EVELYN EDWARDS

KEY PUNCH OPERATOR $OPEN
IBM — 3 months position. One year experience. Good salary.

PBX RECEPTIONIST $275
Type 60 wpm—No shorthand. Aged 20-30. Own transportation.

LEGAL SECRETARY $350
Excellent typing and shorthand. 2 years legal experience.

BOOKKEEPER ...
Full charge. Through Trial balance. Thoroughly experienced. Own transportation. Aged 28-48.

RECEPTIONIST ... $310
2 years experience. Good typing & shorthand. This is a "Meet-the-Public" job for a girl with good personality. Aged 19-25.

RECEPTIONIST $225
Typist for finance company. 50 wpm. Own transportation.

—MEN—

MGR. TRAINEE $OPEN
This is a position for a young man with business Ad. background or education to become Hotel Manager. Must be over 30, but prefer 40-45.

BANKING TRAINEE ... $350
Must be 21 and high school graduate for permanent position as bank teller.

FINANCE TRAINEE ... $300
aged 21-28. High school grad with service behind him.

SALES TRAINEE ... $400
Must have college background or equivalent in sales. This position calls for leadership ability and selling on a very high level.

VOCATIONAL COUNSELING SERVICE
—OUR NEW LOCATION—
24½ EAST HURON
SUITE 4 FE 4-0584

RECEPTIONIST
Girl aged 18-35 with pleasant personality who likes meeting people. Must type & take light shorthand. 5 days. Downtown location. See Miss Roberts at Midwest Employment, 406 Pontiac State Bank Bldg. FE 5-9227.

Instructions 9

PIANO LESSONS, MAJORS IN Gospel Music. Also regular Beginners Students. FE 5-0967.

Work Wanted Male 10

A-1 PAINTING, INTERIOR & EXterior. Free estimate. Reas. OR 3-3782 or OR 3-8117.

A-1 CARPENTER WORK NEW and repair. FE 4-4210.

Work Wanted Male 10

AVAILABLE NOW, CARPENTER and cabinet work. New and repair. D. B. Murdock. FE 2-7861.

A-1 PAINTER INTERIOR AND exterior. Reas. FE 4-6462.

CARPENTER WORK NEW, REmodel, repair. OR 3-7617.

CABINET MAKER AND CARPENter. Kitchens a specialty. FE 4-5000.

CARPENTER WORK WANTED — all kinds — free estimates. OR 3-8748.

CARPENTER WORK OF ANY kind. Reasonable. Call after 6 p.m. FE 8-9439.

HANDYMAN REPAIRS & ETC. Fast service. FE 4-9776.

MAN 24 WITH 3 CHILDREN would like work of any kind. OA 8-3247.

VETERAN WANTS PART TIME or steady work. Call FE 5-1718 after 3.

Work Wanted Female 11

1 DAY IRONING $3 BU. REF. FE 5-1471.

2 WOMEN WANT WALL WASHing and house cleaning. FE 3-7581.

6 YRS. EXPERIENCE AS COLlector-salesman. Desired established route work. Guarantee essential. FE 8-1739.

AN OFFICE EMPLOYEE WOULD like permanent position, 10 yrs. exp. as typist, statistical typist, clerk, billing and posting and receptionist. Reference. FE 2-1371.

DAY WORK OR ANY TYPE cleaning. MY 2-0792.

EXPERIENCED IN DISHWASHING & kitchen help. FE 8-3251.

EXP. SILK FINISHER, STEADY work, 18 Yrs. Exp. FE 8-2342.

GENERAL OFFICE EXPERIENCE — Write Pontiac Press Box 103.

HONEST WOMAN DESIRES BABYsitting evenings or washings and ironings $2.50 per bushel. Must have work. OR 4-0038.

IRONINGS WANTED
$3 bushel. UL 2-1064

IRONINGS DONE IN MY HOME. FE 8-0671.

IRONING DONE IN MY HOME. Pick up and deliver. FE 4-0981.

PRACTICAL NURSE AVAILABLE OR 3-3984.

LADY WOULD LIKE NIGHT WORK in restaurant as dish washer. 5 yrs. exp. FE 2-8836.

LICENSED HOME, DAY OR 24 hr. care. FE 5-7490.

MIMEOGRAPHING, TYPING, SECretarial service. EM 3-3842.

MOTHER OF 3 WANTS IRONINGS to do to support family, pickup & deliver. FE 4-7580.

— NURSES AVAILABLE —
Auburn Avenue Nurses Exchange
Day & Night — Licensed & Bonded
FE 2-5402

RELIABLE WOMAN WANTS housework, babysitting or companion. OR 3-9290.

WASHINGS & IRONINGS. PICKUP and delivery. FE 4-3135.

WOMAN DESIRES HOUSEWORK by day. MA 4-1328.

WASHINGS AND IRONINGS. FE 5-3151.

WASHING AND IRONINGS. PICK up and deliver. FE 5-9724.

WASHINGS & IRONINGS. WORK guaranteed. In my home. UL 2-1692.

WIDOW WANTS WASHINGS & ironings. FE 2-1394.

WASHINGS, IRONINGS, BABYSITting in your home and any other kind of work. FE 4-2654.

WOMAN WISHES WORK. EXPERIenced in nurse aide. OR 3-3573.

WASHINGS & IRONINGS. REAsonable, evening pick-up. FE 4-0396.

YOUNG LADY, COLLEGE GRADuate would like position as bookkeeper or general office. MA 5-6922.

YOUNG LADY WISHES BABYSITting, night or day. Furnished references. MY 3-1419.

YOUNG LADY WITH ½ YEAR OF college and 1 year of office experience desires position of typist or general office. FE 4-5950.

YOUNG WOMAN WITH 2 YRS exp. would like work caring for 1 or more elderly semi-invalids. FE 8-3924.

Building Service 12

A-1 BASEMENTS PUT UNDERneath home, also house raising & moving. Complete line of masonry. FE 8-8944.

A-1 REMODELING CARPENTRY, plastering & masonry. FE 8-8944.

A-1 COMPLETE BUILDING SERVice. Quality work, licensed. BOWKER CONSTRUCTION CO. MA 4-2253 or OA 8-3272.

A-1 SAND & FINISH. FE 5-3722. Pontiac Hardwood Floor Service.

ALTERATIONS PLASTERING, Masonry, Carpentry. FE 4-2290.

ANY TYPE OF HOUSE PLANS, custom drawn. OL 1-6200. EM 3-4931.

BLOCK, BRICK, CEMENT WORK and fireplaces. MA 5-0378.

BARGAIN HUNTERS
Need more room? Call us for finishing attics and basements. FE 5-9122.

BRICK, BLOCK AND CEMENT work, also chimneys. No job too large. Residential and commercial. Guaranteed work. Ph. MY 3-1128.

CEMENT & BLOCK
WORK FE 5-0782

CUSTOM HOMES BY LICENSED builder. Free estimates. UL 2-5175.

CEMENT IS OUR SPECIALTY. Floors, basements. EM 3-4879.

DRY WALL TAPING AND FINISHing. Free estimates. FE 8-6781 or FE 4-6191.

CERAMIC TILE
FREE ESTIMATES. TERMS
Advance Floor Co. OR 3-8701

ELECTRICAL SERV. FREE. EST. Partney Electric. FE 5-5439.

FINISH CARPENTER AND CABinet maker. OR 3-8098.

FREE ESTIMATES ON WIRING for water heaters, ranges and dryers. FE 8-8431. R. B. Munro Electric Co. 1060 W. Huron.

GET OUR BID FIRST!
Rec. room, kitchens, attics, garages & additions. Terms. Work guaranteed. Licensed builder. Oxford. OA 8-1260.

GUARANTEED ROOFS — ALL kinds. Est. 1918. Hugus Marsh. 353 N. Cass. FE 2-3021, FE 5-7775.

HEAT TROUBLES?
Call us, work guaranteed. We take whole jobs part jobs or rework old jobs. Custom duct work, gas and oil furnaces and free estimates. FE 8-2824 and OR 3-1486.

HOUSEMOVING, FULLY equipped. FE 4-8450. L. A. Young.

HOME, GARAGE CABINS, ADDITIONS. Licensed builder. FHA terms. FE 4-6909.

MASONRY WORK, ALL TYPES. 25 years experience. OR 3-7603.

MASON WORK, HOUSE RAISING foundations, basements, etc. D & M Building Service. FE 2-7004 or eves. OR 3-2276.

PLASTERING, NEW AND REPAIR. Vern Keller. UL 2-1740.

PLASTERING & REPAIR. REAS. Pat Lee, FE 3-7922.

REMODEL NOW—LOW WINTER rates. 25 yrs. experience in fine carpentry. Call now for free est., FHA terms. MA 5-9821.

R. G. SNYDER. FLOOR LAYING sanding and finishing. Phone FE 5-0592.

ROOF REPAIRS
EAVESTROUGHING FE 4-0444
TRENCING EXCAVATING FOR septic tanks, Field tile, footings. Ditches & boat well. UL 2-5404.

Business Services 13

ALL MAKES OF FOUNTAIN PENS repaired by factory trained man at our office. General Printing & Office Supply Co., 27 W. Lawrence St. Phone FE 3-0135.

A.L.L. MAINTENANCE WORK done at lowest prices. Wall and floor tile, painting, cleaning, etc. By hour or job. All work guaranteed. References. OR 3-0585.

BLOOMFIELD WALL CLEANERS. Wall and windows. Reasonable. FE 2-1631.

ELECTRIC MOTOR SERVICE. Repairing and rewinding. 218 E. Pike Ph. FE 4-3981.

CHIMNEY WORK
We clean, repair, build & rebuild chimneys. We are chimney specialists. Also clean, repair furnaces, fireplaces, water heaters and incinerators. Pipes replaced. Gas flues installed. Baskets made to order. Emergency service. Established registered company. FE 8-3701.

Business Services 13

FURNACES CLEANED AND serviced. C. L. Nelson, FE 5-1788.

PLASTERING, NEW OR REPAIR. Work guaranteed. FE 8-0394.

PROFESSIONAL SMALL OFFICE cleaning. Oakland County Reg. FE 5-8625.

SAWS, MACHINE FILED
Manley Leach 10 Bagley St.

WE CARRY PARTS FOR ALL auto. and wringer washers. Wholesale and retail.
APPLIANCE SERVICE
ROY'S 96 Oakland FE 2-4021

WALL WASH INSIDE WINDOWS cleaned.
Free Estimates FE 2-4225

Dressmaking, Tailoring 16

ALL KINDS OF ALTERATIONS. Ladies' dresses specialty. FE 5-6256.

ALTERATIONS & DRESSMAKING, etc. In my home. FE 4-2196 after 5.

DRESSMAKING TAILORING AND alterations. Mrs. Bodell. FE 4-9063.

DRESSMAKING TAILORING, ALterations, drapes & formals done in my home. Call FE 8-8455.

Income Tax Service 17

ACCURATE—EXPERIENCED
At fair rates. Evenings & Sat. Office hrs. ...ome calls by appt.
BOLIN TAX SERVICE
42 E. Pike; FE 4-1192 or FE 5-5773

ACCOUNTING SERVICE
TAX CONSULTANT
RETURNS FOR INDIVIDUALS
SMALL BUSINESS FIRMS
REASONABLE RATES
DRAYTON TAX SERVICE
OR 3-2798

ACCURATE INCOME TAX SERVice. All deductions considered at your home or business. Reas. FE 2-2965.

ALL WORKING PEOPLES TAXES, $2 and up. OR 3-2943.

AN INCOME TAX RETURN PREpared in your home by qualified accountant with master's degree. Appointment FE 3-1534.

BURTON E. STEVENS, 835 MELrose. FE 8-3509. Home calls by appointment.

INCOME TAX SERVICE
UL 2-1786

EMPIRE TAX SERVICE
Your Home or Mine
J. J. Odell
1343 Oxbow Lake Rd. EM 3-3125

INCOME TAX RETURNS PREpared. 2015 Cass Lake Rd. Keego Harbor. FE 8-2877.

INCOME TAX PREPARED IN your home. Long form. Itemized, $5.00. Phone FE 4-0706.

INCOME TAX SERVICE, DAYS 64 W. Huron, Eves. & Sundays, 806 Franklin Road.

TAX RETURNS PREPARED BY app't. Home service, modest fee. FE 8-1636, eves. & Sat. R. O. Reynolds.

Landscaping 18A

A-1 ACE TREE SERVICE REmoval and trimming. Get our bid FE 2-7188 FE 8-9735.

Moving & Trucking 19

1-A Reduced Rates
Local or long distance moving. SMITH MOVING CO. FE 4-4864.

A-1 MOVING - HAULING
EXCELLENT SERVICE
Reasonable FE 5-3458 - FE 2-2909

HAULING & RUBBISH, NAME your price. Any time. FE 8-0095.

LIGHT HAULING AND MOVING of any kind. Real cheap. FE 8-2494 anytime.

LIGHT AND HEAVY TRUCKING. Rubbish, fill dirt, gravel and front end loading. FE 2-0603.

O'DELL CARTAGE
Local and long distance moving. Phone FE 5-6106.

LIGHT HAULING, FURN. MOVING exp. FE 8-6876 or FE 4-6221.

Trucks to Rent
TRUCKS, TRACTORS AND EQUIPMENT
½-ton Pickups 1½-ton stakes
Dump trucks Semi-trailers
Pontiac Farm and Industrial Tractor Co.
825 S. WOODWARD
Open Daily Including Sunday
FE 4-0461 FE 4-1443

UNWANTED ARTICLES PICKED up free of charge. FE 5-4638.

Painting & Decorating 20

1ST CLASS PAINTING AND DECorating. Cash or terms. UL 2-2940.

1ST CLASS DECORATING, PAINTing and wall papering. FE 4-0255.

A LADY INTERIOR DECORATOR. Papering FE 8-0343.

A-1 PAINTING & PAPER HANGing. Ref. furn. FE 2-4315.

A-1 PAINTING PAPER HANGING. Paper removed. FE 4-6918.

A-1 PAINTING AND PAPERING. Mason Thompson. FE 4-8364.

A-1 PAINTING. INTERIOR - EXterior, 10 per cent disc. for cash. Guaranteed. Free est. FE 4-9205.

AAA PAINTING & DECORATING. 20 years experience. Reasonable. Free estimates, phone UL 2-1398.

PAINTING, PAPERING & WASHing. Guar. Reasonable. FE 2-2312.

Television Service 22

ALL TV SERVICE CALLS ANswered promptly. Day or night. FE 4-2418 Royal Electronics.

DAY OR NIGHT TV SERVICE
FE 5-1296 or FE 5-8390
M. P. STRAKA

JENSEN'S TV SERVICE, AFTERnoon & evening calls. FE 2-0495.

Upholstering 23

AL'S UPHOLSTERING
FE 4-8797

EAKLE'S CUSTOM UPHOLSTERing. 814 Cooley Lake Rd. EM 3-2641

THOMAS UPHOLSTERING
197 NORTH PERRY ST.
FE 5-8888

PLACE A "LOST" AD.
Call FE 2-8181 for an ad to recover a loss. Dial FE 2-8181 for an ad-writer. Say "charge it."

MODEST MAIDENS by Jay Alan



"It's what we in the trade call a leak!"

Lost & Found 24

FOUND: SMALL BLACK DOG, near Waldron Hotel. FE 2-8236.

LOST: TAN & WHITE BRITTANY Child's pet. Please phone OR 3-2025.

LOST: TWO MATCHED FEMALE beagles in Crescent Lake area. Call after 4 p.m. FE 3-7793. Reward.

LOST: MOSTLY WHITE LONG haired female cat, old. Pine Lake area. Reward. FE 2-7552.

LOST: LADIES ELGIN WATCH. Sentimental value. Please call FE 2-5279.

PERSON WHO FOUND PRESCRIPtion sun glasses in Federal's. Please call FE 2-1543.

Hobbies & Supplies 24A

PAINT BY NUMBER PICTURES. Scrabble games. Backenstose Book Store, 15 E. Lawrence St.

Notices & Personals 25

A COMPLETE COLD WAVE $5.50 —Dorothy's, 500 N. Perry FE 2-1244.

ALL WINTER MERCHANDISE ON sale. Newmans Variety, 915 Orchard Lake Ave.

AEROTREDS
KNAPP SHOES
Fred Herman OR 3-1592

ANY GIRL OR WOMAN NEEDING a friendly advisor phone FE 2-8734. Confidential. The Salvation Army.

A COMPLETE COLD WAVE, $6.50 M & H Style-Rite OR 3-3421. Williams Lake Rd. and M59.

CALL ELECTROLYSIS CENTRE for removal of unwanted hair. Martha H. Wilder, State registered. Experienced. OR 3-2895, days, evenings.

CHARLES CHESTER
AIR CUSHIONED SHOES
E. H. MILLER OR 3-4942

DRY SKIN?
Dry skin means old skin. (Magic Care) will help to restore the natural oils that give your skin that youthful glow. For free demonstration dial FE 4-4131 or FE 8-2926.

DAINTY MAID SUPPLIES, MRS. A. Taylor, 56 Gillespie. FE 3-7293.

DAINTY MAID SUPPLIES — 739 Menominee. Mrs. Wallace. FE 5-7805.

IN DEBT?
IF SO
LET US
Give You 1 Place to Pay
Ease Your Mind
WE ARE NOT A LOAN COMPANY
MICHIGAN CREDIT COUNSELORS
Rm. 716
Pontiac State Bank Bldg.
FE 8-0456

LOSE WEIGHT SAFELY AND economically with newly released Dex-A-Diet tablets. 98 cents at SIMMS.

LATHAM & SON EXCAVATING have added a new line to their business for winter work. Fuel oil delivery. 24 hr. service. FE 4-1495 & FE 5-2078.

NOTICE IS HEREBY GIVEN that Orchard Lake Country Club whose premises are located at 5000 West Shore Rd., has applied to the Michigan Liquor Control Commission for a club license to sell beer, wine and spirits to bonafide members only and that it is the intent of the Liquor Control Commission to grant a said license upon the expiration of 10 days from date hereof. Dated January 31, 1959.

NEW EDITH REHNBORG COSMETICS
Natural Hormone cream. Money back guar. Free demonstration. Distributors wanted. Unlimited territory. FE 2-4025.

SPECIAL
Exercise to slenderize the easy, quick, safe way. Join our monthly reducing club today. LESS THAN $1.00 PER VISIT. Come as often as you like, every day if you prefer. Be our guest for a free trial visit. For appoint. call FE 4-4131.

Wtd. Children to Board 26

BABYSITTING, LOVING CARE. FE 2-7733.

DAY CARE, LICENSED HOME. FE 3-7298.

Wtd. Household Goods 27

5-6 RMS. CLEAN FURN. PVT. FE 5-7332. FE 5-1090.

CASH FOR USED TVs, FURNIture and misc. FE 2-0367.

CASH FOR FURNITURE AND APpliances. Odd pieces or house full. Prompt, courteous service. FE 4-7881.

FURNITURE NEEDED
Entire home or odd lots. Get the top dollar. Will buy outright or sell it for you. B&B Community Sale. Phone OR 3-2717.

WANTED TO BUY

Rent Houses Unfurn. 36

2 BEDROOM HOUSE, EM 3-4171

2 BEDROOM HOUSE PARTLY furnished full basement, knotty pine finish, 2-car garage, 8 years old Lease or rent. 995 Myrtle

2 BEDROOM LAKEFRONT 2-CAR garage. Reas. FE 5-6236, before 5.

2 BEDRMS., TILE BATH AUTO heat and hot water, full basement $65-$75 Choice of several FE 4-7833

2 BEDROOMS, TILE BATH BASEment, FA oil heat, unfinished second floor Near Northern High $85 month

3 bedrooms, ranch type, nearly new gas heat Near Lake Oakland, $85 month.

Roy Annett Realtors, 28 E Huron St., FE 8-0466

2 BEDROOM HOUSE, UNION LK area unfurnished, with option to buy MA 4-1292

2 BEDROOM RAMONA TERRACE o will sell with small down payment $75 month FE 4-1559

2 BEDRM MODERN DUPLEX PE 5-8142 after 6 FE 8-1291 or FE 5-5113.

2 BEDRM MODERN LG REC Rm 2 car garage $85 per mo OR 3-3029

3 ROOMS AND ½ BATH REFRIG erator, stove, oil furnace, $40 month Adults FE 4-9463

3 BEDROOMS, BATHS CLARKston area $90 month 2 months rent required C Pangus NA 7-2815

3 BEDROOM NEW HOUSE, JUdah Lake Estates Never occupied $75 a month J A TAYLOR REALTOR OR 4-0396

3 BEDRM BRICK FULL BASEment gas heat 473 Linda Vista Dr Pontiac Call UL 2-2656 after 6:30

4 ROOM STONE HOUSE LOCATED west of Rochester on blacktop road Suitable for couple Edw M Stout Realtor 77 N Saginaw St FE 5-8165

3 RM AND BATH GAS HEAT suitable for couple and child $85 mo OR 3-4773 or OR 3-2051 after 4 p m

3 BEDROOM LOG FIREPLACE & garage FE 2-4359

3 BEDROOMS 1½ BATHS CITY o Milford Call MU 4-2823

3 BEDRM 1 FLOOR NR WEBster school OR 3-3061

4 ROOMS MODERN, PRIV BYL van Lake near Cass bathing new ly dec 1739 Beechcroft Keego

5 RM HOUSE, 10600 HIGHLAND Rd Highland Michigan EM 3-8519 Call After 3:30 p m.

5 RMS DOWN $60 MO 1 OR 2 children FE 4-6612 or MY 2-3052

5 ROOMS AND BATH ON FIRST floor Garage fenced back yard West side $75 00 Inquire — MY 2-3804

5 ROOM HOUSE ON WOLVERINE Lake 715 Wolverine Drive, MArket 4-1353

5 ROOMS AND BATH COUPLE with 1 or 2 children Full basement oil heat 3252 Wanamaker, Scott Lake FE 4-4423 — 12 p m to 6 p m

5 RMS AND BATH, OIL HEAT 82 Washington St

5 ROOM HOUSE 6473 BALINE Drive, Waterford OR 3-7811

6 RMS & BATH FULL BASEment gas heat Children welcome $85 month FE 5-9804 evenings and weekends

5 ROOMS WEBSTER SCHOOL district Garage included $85 mo Nicholls-Harger Co FE 5-8183

6 RMS FULL BASEMENT GAS heat newly remodeled $75 mo 198 N Johnson at State FE 2-7260

6 RMS AND BATH BASEMENT garage flowers Nr new city hall and school $65 mo Call MI 6-6910 after 6 p m or Sun

6 ROOMS AND BATH AUTOMA tic heat UL 2-4191

6 RMS BATH 2 STORY OIL heat Close to Pontiac General FE 8-1003

7 RM 3 BEDRM HOME IN SYLvan Lk Gas heat Basement Rec 2 car garage FE 2-1710

8 RMS ON WEST SIDE NEAR school FE 2-1194

COUNTRY ESTATE NEAR ROCHester With two modern houses, beautiful grounds Rent as 1 unit Vacant 2 Feb 1 FE 4-5090

FLIZ LK CLEAN MODERN ALL yr home 4 bedrms Gas heat Lge fenced yard $75 per mo 1868 Hazellet Owner 1 Arlin Vinewood 1 9779 Open Sun

LOVELY 6 RM BRICK OAK heat stove, refrig & garage if desired 762 W Huron, FE 8-1338

MODERN 2 BEDRM HOME AT Lake Louise, Ortonville FE 4-1191

NEW 2 BEDROOM HOME IMmediate possession 5434 Vincent Dr FE 4-0784

NEARLY NEW

3 bedrm full basement $92 50 per mo Your rent helps make the low down payment while you live in it FE 5-0685

PARTLY FURNISHED 1 ROOM modern house $45 month OR 3-7950

SMALL 5 ROOMS AND BATH Cor 1160 Lakeview & Lynn Huron Gds Couple with 1 or 2 children FE 4-4423 — 12 p m 6 p m

SAM WARWICK IN SYLVAN LAKE 3 bedroom brick carport Lake privileges $125 lease FE 4-5090 o FE 2-2106

UNION COURT

Are you looking for a clean attractive apartment where the people are quiet yet friendly? These 4 room and bath apts rent for $49 per month Nice and warm Adults only in this building K O Hempstead 102 E Huron St FE 4-8284 or after 5 FE 5-7871

For Rent Rooms 37

AT BUS STOP QUIET COMFORtable room 392 E Blvd S

ATTRACTIVE RMS GIRLS PVT $6 and up 547 W Huron

AT BUS STOP IN NICE HOME comfortable room FE 5-7412

CLEAN ROOM FOR MAN PRIvate entrance and shower $1 per wk FE 2-2416

FURNISHED LIGHT HOUSEKEEPing room No children 3300 Elizabeth Lake Rd

LARGE WARM HOME PRIV GAge optional FE 3-7733

MEN BOARD OPTIONAL 341 Oakland Ave FE 3-9100

PRIVATE ENT SHOWER GAS Cooking 48 E Iroquois

PLEASANT SLEEPING ROOM refined business woman, near town FE 2-5447

PVT ENTRANCE KITCHEN privileges bus stop 499 W Huron

RM FOR GENTLEMEN ELIZAbeth Lk Estates near Pontiac Golf Club 4100 Elizabeth Lk Rd FE 4-2119

ROOM AND COOKING PRIVILEGE In true home for young lady Call after 5 OR 4-0181

RMS WITH KITCHEN PRIVILeges for men at bus stop FE 8-1715 after 5

ROOM WITH KITCHEN LAUNdry priv and garage Near Northern High Ref FE 4-8112

ROOM FOR CLEAN WORKING man $7 per wk Close in Shower & garage FE 5-6728

SINGLE ROOM STEAM HEAT Refrigerator Clean linens furn You can walk to Fishers or Pontiac 761 Portland FE 2-3969

SLEEPING RM WOMEN PREferred or men of P M shift FE 5-1284

SLEEPING ROOM, HOME PRIVIleges Call after 6 p m FE 8-4440

Rooms With Board 38

EXTRA CLEAN HOME STYLE meals TV 14 Matthews, FE 5-0377

MODERN ROOM & BOARD WOMen or men, 61 Moreland, FE 4-3989

SLEEPING ROOM, PVT HOME, nr plants & bus, FE 4-2770

Convalescent Homes 38A

HAVE VACANCY FOR MAN OR woman, bed or ambulatory, ground floor, 24 hour care, reasonable rates Glen Acres Nursing Home, FE 4-2225

HAVE VACANCIES MEN OR women Bed or ambulatory patients accepted Easy rates Rose Lane Rest Home FE 5-4267

VACANCIES FOR MEN PENSIONers, etc Registered nurse in charge, Reasonable rates UL 2-8300.

Hotel Rooms 39

HOTEL AUBURIN

Rooms by Day or Week
Also 1 or 2 room apartments Cooking and refrigeration units
466 Auburn — FE 2-0239

Rent Stores 40

HUBBARD BUILDING

18-24 SOUTH PERRY

Stores and offices single or multiple units Heat lights, janitor service included in reasonable rentals Will re-model to suit Apply caretaker on premises or FOrrest 6-0600

Rent Office Space 41

AVAILABLE — 1- AND 2-ROOM suites All utilities furnished, $50 per month Good location Orchard Lake Rd in Keego Harbor Phone Jack Loveland, FE 2-4875 fo details

HUBBARD BUILDING

18-24 SOUTH PERRY

Stores and offices, single or multiple units Heat lights janitor service included in reasonable rentals Will re-model to suit Apply caretaker on premises or FOrrest 6-0600

ULTRA NEW OFFICE SPACE available West side, near Telegraph road Call Lloyd Smith, FE 2-2144

WEST SIDE BEAUTY SHOP space for rent $75 per mo FE 5-5416

Rent Lease Bus. Prop. 41A

800 SQ FT GAS HEAT AIR conditioned parking 252 S Telegraph Pon-Tel Centre FE 4-4516

ATTRACTIVE OFFICE SPACE and approximately 5 000 square feet Warehousing area $200 per month Located 1663 South Telegraph FE 4-2597

FOR LEASE 10 000 SQ FT WITHin city limits of Pontiac Exc for light manufacturing or light storage For information phone Mr White FE 2-8101

THIS STORE BUILDING 220 S Telegraph

For Rent Miscellaneous 42

APARTMENTS

West and East Side
Furnished or Unfurnished

HOUSES

North — East — West Side

OFFICE SPACE

INDUSTRIAL SPACE

All Types of Rentals

Roy Annett, Inc.

Realtors Since 1923
28 E Huron FE 8-0466
Open Evenins & Sunday 1-4

GARAGES FOR RENT (1) 1 CAR (1) 2½ car, (1) 3 Car FE 5-1061 Inquire at 273 Baldwin

For Sale Houses 43

ELIZ LK ESTATES 2 BEDRM Gas heat sun porch 2 lots Lge utility rm Owner FE 4-1821

NORTHVEIW DRIVE — CLARKston A fine home in a wonderful neighborhood All brick 3 bedrooms full basement gas heat, ceramic bath, storms and screens, paved street 100x400 lot $13,900 with $2 600 down MA 8-1344

MAKE ME AN OFFER MODERN 2 bedroom home at Lake Louise, Ortonville FE 4-1193

BY BUILDER

Split-level starter home on 1 acre, immediate possession, low down payment G Flattley, EM 3-0482

PIONEER HIGHLANDS 260 Starr 2 bedroom brick carpeted & newly decorated Gas heat tiled basement 1½ car garage

THIS BEAUTIFUL ONE STORY home 5 large rooms Only $7,500 terms

P W DUNNAN
66 W HURON FE 4-2577

BY OWNER 5 ROOM SMALL house in country with one acre of good ground Four rooms in knotty pine Oil furnace elec hot water heater, garage Lots of trees My equity down, you take over payments Cal FE 4-2281

ELIZABETH LAKE MODERN 4 rms 1 bedrm & garage Rent or sell FE 5-2990

WANT A GOOD PRICE ON A NEW
Custom Built Home?

E. J. DUNLAP
CUSTOM BUILDER FE 8-5198

3 BEDROOM STRICTLY MODERN furnished in city automatic oil heat fenced, nice yard Full price $7,950 Terms $1,000 down Owner MY 3-2880

SYLVAN LAKE

3 bedrm brick Lake priv FHA low down pmt FE 8-1448

2-STORY FRAME 3 BEDRMS Ga heat $10,200 $1 200 down Land contract MI 6-1282

BY OWNER 5 ACRES MODERN 3 bedroom home $3,000 down MY 3-2720

FOREST LAKE COUNTRY CLUB 4 bdrm ranch, 1 acre By owner FE 5-0088 or Woodward 3-6900

BY OWNER 6 RM HOME, 4½ acres, near MSUO, must see to appreciate FE 8-6506 after 3 30

BY OWNER, 7 ROOM MODERN house & garage Nr downtown, gas heat $8950 FE 2-9746

SELL OR TRADE, 3 BEDRM ranch, hardwood floors, storms & screens, fenced yard, E. Columbia FE 4-3113

4 RM LGE LIVING RM & Kitchen, mod bath, 2 bdrms Lot 50'x150' Lk privileges $5,900 $2,500 down OR 3-6611

OWNER WANTS TO SELL 3 BEDrm house Leaving state FE 8-6785

FOR THE HANDY MAN 3 HOMES in Oxford Needs repairs $8 000 $1 000 equity Call OA 8 1196 By owner

2 BEDRM HOME 4 YRS OLD Newly decorated, full bsm't large lot lake priv OR 3-7924 MA 5-7878

NO MONEY DOWN

If you have good credit, some ambition and initiative, I have a 4 room house to be repaired Lake privileges $10 per month J C HAYDEN, Realtor
86 E Walton FE 8-0441

4 BEDRM BRICK, 1 YRS OLD Carpeting, storms & screens, $14,950 FE 5-7384

4281 Marcus, Waterford

$500 down buys this newly decorated with full basement Price $8 750

Open 1 to 5
C. SCHUETT, Realtor
460 W Huron FE 8-0459

SALE OR TRADE

In Orion Township 5 miles north of Pontiac 4 acres New ranch home Barn with lights and water Trade for motel or resort property Detroit to Straits area C. SCHUETT, Realtor
460 W Huron FE 2-7011

WEST SUBURBAN

Buy this 2 bedroom modern bungalow with 3 lots Near Waterford Center, schools & churches Price $7 000 with only $700 down

Dorothy Snyder Lavender
Realtor Est 29 Years
7001 Highland Rd. (M59)
Phone EM 3-3303 or MU 3-6417

MULTIPLE LISTING SERVICE

ARRO

NEAR TEL-HURON

5 room modern bungalow, large living room with natural brick fireplace, full basement with gas radiant heat, aluminum awnings, paved drive, 1½-car garage, $12,300 with terms

ONLY $800 DOWN

4 room ranch home, only 4 yrs old, full bath with shower, oil furnace, located on paved street, close to schools & transportation

CANAL FRONT

500 yds. from Cooley Lake, large living room with fireplace, 2 bedrooms, family room with bar & stools, furniture is included at only $9 000 terms

ARRO REALTY
TED McCULLOUGH REALTOR
5153 Cass-Elizabeth Rd
FE 5-1284 FE 4-1844
Open 9 a m to 8 30 p m Sunday 1-5

NEED A FINANCE-FIXER? Order Classified Ads to sell, rent, find a good job. FE 2-8181 is the Want Ad number!

For Sale Houses 43

PERSONALIZED HOMES FE 8-2209

WATERFRONT

Owner transferred, immediate possession on this beautiful home built in 1956 Extra large living room with dining L very modern kitchen, 1½ tiled bath, full open basement, fireplace in living & rec rooms many, many other features Shown by appointment only Price — $28,500, terms

CRAWFORD AGENCY
MY 3-1143 609 E Flint St

LAKE FRONT

NEW 2 BEDROOM — Full basement, close in $11,900.

CLARKSTON

NEW 3 BEDROOM Full basement 2 car plastered garage Recreation room 2 fireplaces Large lot $19,900

BI-LEVEL

WATER FRONTAGE with this custom built 75 ft Ranch style Full basement 3 bedrooms 2½ baths 2 fireplaces Built-in range and oven Recreation room 2 car plastered garage A beautiful view overlooking Loon Lake Priced $27 900

WILL CONSIDER TRADE

JOHN W. STOPPERT Builder
OR 3-2907 OR 3-9641

GI RESALE 3 BEDRM RANCH Drayton Plains full basement storms, screens, fenced yd carpeting $13,200 $4,000 cash to mtge $66 mo inc ins taxes OP 3-7609 after 6

TEMPLETON

Indian Village

Lovely home in this desirable location, fully carpeted 3 bedrooms large living room with fireplace, den, nice kitchen, full basement oil heat and 2-car garage Priced to sell.

Vacant

Lake privileges Sylvan Lake Attractive 4 rooms and bath 2 bedrooms, carpeted living room nice kitchen with eating space, full basement oil heat and 2-car attached garage large lot, nice location Only $10,500, terms.

K. E. Templeton, Realtor
2339 Orchard Lake Rd FE 4-4563
After 6 FE 2-9502

KNUDSEN

North Side

Quite new 2 bedroom home Tiled bath basement, fenced yard 1½-car garage and other features FHA at $11,500 with $350 down plus costs Hurry on this one!

Sylvan Village

Family home with 3 bedrooms, 1½ baths and large family room Family room and bedroom are new Bathrooms are also new Kitchen has been remodeled with birch cupboards Formica tops and sink Snack bar includes stools Modern type heating Property has city sewers and water Many other features Call us now

WM H KNUDSEN
REALTOR 244 S Telegraph Rd
FE 4-4516 Evening No FE 2-8503

OPEN

SUNDAY 1-5

5770 Tubbs Rd

SPARKLING NEW and custom built Don't miss seeing this attractive 3 bedroom ranch bungalow in West suburban Pontiac Choice No 1 oak floors, modern to the minute Country kitchen with double sink Formica counters and birch cupboards Large living room with recreational sized full basement FA oil heat and auto hot water heater 85x142 ft lot A wonderful place to raise a family Price $11,000 with nominal down payment This is indeed a good buy Bring the family M59 TO AIRPORT RD RIGHT TO TUBBS RD AND FOLLOW THE ARROW TO 5770 CALL OR 3-2810

RAY O'NEIL, Realtor
262 S Telegraph Rd Open 9-9
FE 3-7103 OR 3-2810

HAYDEN

OFF W HURON 4 bedroom brick home 1½ baths Vestibule entrance with closet Fireplace Carpet in LR DR Basement has gas furnace 80' frontage on paved street 2-car garage Terms.

N EDITH Near Pontiac Boy's Club 2 story frame home has 3 B R 1½ baths Basement, furnace 2-car garage $10,995 terms

CLARKSTON AREA Immediate possession 1 bedroom home close to school Oil furnace Lot 120x150 $13 200 Low down payment

NEW 3 BEDROOM HOME $8 500 On your lot Low FHA terms

3 ACRES Auburn Rd Large 2 story home 2 family income of could be used for large family home 2 baths 1½ car garage $13 250 Terms

NO DOWN PAYMENT FOR GI who needs a 1½ story frame home on East side with 2 car garage Basement Oil furnace $7 550

ORION TWP Immediate possession 4 room home 24x28 Low down payment

OFF BALDWIN 2 bedroom home 1½ car garage Oil furnace $9,200 Low FHA terms

J C HAYDEN, Realtor
86 E Walton FE 8-0441
Open Eves Sun 10 to 2

Hempstead

EAST BROOKLYN

Out of town owner anxious to sell Five rooms & bath down plus 2 bedrooms in finished attic Full basement, coal heat, and electric water heater Close to stores schools & bus line Ideal investment property for handyman Renting for $65 per month Full price only $6 950 and only $650 down Much less for cash

EASTERN JR. HIGH

Owner has moved to the Sunny South and we are offering this lovely Cape Cod style home on FHA terms 6x12 ft tiled bath with built in vanity and two spacious bedrooms with large storage closets up 11x21 carpeted living room with natural fireplace & 2 picture windows carpeted separate dining room beautiful American Beauty kitchen with dining area down Full basement with shower & stool Fireplace in recreation room Oil heat gas water heater & alum storms & screens New 1½-car garage & cement drive This home is located on Michigan avenue near North Marshall Can be purchased on FHA terms with reasonable down payment

LINCOLN JR. HIGH

Ideally located near Wisner School also Three spacious bedrooms & tiled bath with shower up Living room separated dining room remodeled kitchen with new Youngstown sink, also 10 ft refrigerator Full basement with stool & plenty of storage Gas heat gas water heater & water softener Fenced yard on a black-topped street Full price only $9 900 with $1 200 dn & balance on land contract Immediate occupancy Drive by 160 Cadillac Ave off Oakland Ave Call us for an appointment

K O HEMPSTEAD
102 E Huron St FE 4-8284
After 5 00 p m. call FE 5-0510

For Sale Houses 43

MULTIPLE LISTING SERVICE

Angelus Meadows

—SUBDIVISION—

New & Beautiful

TRI-LEVELS

"QUALITY"
IN
Design—Materials & Workmanship

Warmth, hospitality, and graciousness from the charming exterior throughout the spacious living areas are the keynotes in the design of these homes.

SEE

These Outstanding Features:

—4 LARGE BEDROOMS

—CERAMIC TILED BATH with double vanity and mirror.

—2 CAR ATTACHED GARAGE

—PANELED ACTIVITIES ROOM with natural fireplace.

WORK-SAVER KITCHEN with built-in "Hotpoint" oven & range

AND MANY OTHER FEATURES

MODEL

OPEN

Sunday 2-5 P.M.

$19,500

Plus Lot

LOTS FROM $2,750

Other Models Under Construction

DIRECTIONS

Out Walton Blvd — north on Clintonville Rd — left on Meadowleigh to model — watch for signs.

WEST SIDE

Comfortable living in this 3 bedroom brick 20 ft master bedroom large living and dining rooms, knotty pine recreation room Beautiful carpeting and other extras One of West Side's finest areas on 1½ lots Shown by appointment $25,900 with reasonable terms.

DRAYTON PLAINS

Why pay rent? Only $65 per mo for this new vacant 2 bedroom on one floor Pleasant street and desirable neighborhood Walking distance to schools and stores $7,950 with $750 down to reliable buyer.

PIONEER HIGHLANDS

4 BEDROOMS

Excellent family home with large paneled activities rm, screened porch, fireplace, convenient vestibule entrance, garage, fenced yard, and best of all only $15,950

WEST SIDE

BRICK

Just a few short steps off Huron street is the location of this almost new 3 bedroom brick 1½ baths, custom birch cabinets, fireplace, carpeting and a host of other fine features You'd expect to pay much more than the asking price of only $16,500.

WE BUY LAND CONTRACTS
ASK FOR TOM BATEMAN

Bateman Kampsen

REALTORS FE 4-0528
177 S Telegraph Eve & Sun

ATTENTION GIS

Lake Orion area on paved road with an acre of land 24x44 brick ranch type home for only $11,950 with just mortgage costs down It's vacant We have the key, call now

R D RILEY BROKER
509 Elizabeth Lake Rd
FE 4-1157 FE 4-4821

EQUITY IN 2 BEDROOM HOME, $900 Call EM 3-3083

BY OWNER — FOR COLORED — $450 down on Osmun street This attractive 2 bedroom bungalow has living room dining room and lge kitchen Full bath Loads of closet space Auto gas heat, basement 2-car garage Landscaped lot Immediate possession OR 3-3922

STOUT'S

Best Buys Today

LAKE ORION

Privileges are yours with the purchase of this 3 bedroom full basement home Ledgerock fireplace, new carpeting, beautiful kitchen cupboards, aluminum storms and screens and awnings are included at only $12,900, owner will trade

UNIVERSITY

Area home for the selective buyer This lovely 3 bedrm brick rancher has oak floors, cozy fireplace, large family room and 2-car garage The huge lot has ample space for garden, play area and those summer barbecues Priced at $23,900.

GOOD BUY

Is this cute little 2 bedroom home Why? Because it is located on a commercial lot in a thickly populated area Would be an ideal spot for office or other small business $7,500 total price with terms

100 FT.

Of road frontage for $3 300 This is the buy of the year for independent builder Only $330 per lot is a bargain you cannot afford to miss Crooks Rd and M59 area.

Warren Stout, Realtor
77 N. Saginaw FE 5-8165
Open Sunday 1 to 5



"We had as good a time as could be expected on his $1.83!"

For Sale Houses 43

3 BEDROOM BRICK RANCH Located in beautiful Riverdale Hills The utmost in home construction with beautiful walk-in basement 2 baths, lovely kitchen, formica cupboards, built-in oven & range Immediate possession or will build to your plans in this highly restricted section Lake front or lake privileged lots.

3 BEDROOM—TRADE

This lovely new home is what you have been looking for plastered walls oak floors, full basement, forced air heat 100 ft lot See this home today.

GI—3 BEDROOM BRICK

Only $195 no other cost moves you in this lovely home Paneled dinette — nicely decorated, oak floors full basement, near bus and schools Hurry on this one.

CRESCENT LAKE

Lake privileges goes with this outstanding 2 bedroom home finished in beautiful knotty pine oak floors kitchen will surely please the lady forced air heat No money down GI or small down payment to others.

NO MONEY DOWN—GI

Payments only $60 per month including taxes and insurance 2 bedroom ranch neat and clean, forced air heat Ideal location near Oakland Lake.

SUNDAY PHONE FE 4-9612

JIM WILLIAMS

REAL ESTATE & INSURANCE
1483 BALDWIN FE 4-0547

— ASSOCIATE —
BROKERS INVESTMENT CO
FE 8-9663

2-Story Brick

3 BEDROOMS — full basement, oil heat, 2-car garage.

443 ORCHARD LAKE AVE

3 BEDRM RANCH $14,500 $2,900 dwn to new FHA OR 3-9465.

FOR SALE BY OWNER 3 BEDroom modern home, full basement, 100x300 foot lot, lake privileges, all household furnishings included electric kitchen, washer, dryer, refrigerator, freezer, drapes etc Excellent condition Owner being transferred Everything for $1 900 down Balance approximately $12,100 at $85 per month Will also sell unfurnished 20 minutes from Pontiac Call MAple 5-2253

5½-Acre Estate
With 700 Ft. on Lake

Grounds like "Garden of Eden" cyclone fenced An abundance of white birch, fir and oak trees add greatly to this unusual lake setting Neat 2 bedroom bungalow, carpeted living room with fireplace, heated sun porch, sizeable kitchen, full bath, basement, oil furnace attached 2 car garage $45 000 with $15,000 down Owner will consider selling home and part of frontage if desired

2-Bedrm. Bungalow
In A-1 Neighborhood

Access to excellent swimming beach and boat dock on Huntoon Lake Oak floors, plastered walls full basement, oil furnace, tiled bath Neat and clean Only $10,900 with $3,300 down and $67.64 per month.

Giroux-Franks

GENERAL REAL ESTATE
4395 Dixie Hwy. OR 3-9701

BUILD AND SAVE

through our volume purchases and direct to you sales We have 800 plans or estimate yours We'll secure mortgage

BUILDERS EXCHANGE
FE 3-7210 or UL 2-3463

$3 950 $150 DOWN

Ranch type home on paved road & on a large corner lot Needs some finishing, but a real, real good buy

R D RILEY BROKER
509 Elizabeth Lake Rd
FE 4-1157 FE 4-4821

GIs

Nothing Down

AUBURN HEIGHTS area—Ranch styled 2 bedroom home Lovely picture window Living room, modern kitchen with ample cupboards and eating space Good utility Oil furnace Paneled breezeway, attached workshop and one car garage Also, nice implement shed On about ½ acre of ground all fenced Priced at $11,900 on GI.

AIRPORT ROAD is the location of this charming 3 bedroom home; 2 down and one up Lovely living room & pleasant modern kitchen Utility room oil heat, breeseway and attached garage On large 100x300 ft. lot Full price $9,000—Only mortgage costs down—Call today

CLEAN, Solid & Substantial Modern housing subdivision near Oakland Park Extra large 2-bedroom Full basement, auto heat 2-car garage Priced low to go fast $8,500 and if you're a Veteran all it takes is closing costs.

NEAR HATCHERY ROAD—An extra large 2-bedroom Ranch home with a garage, 27 ft. living room and a 23 ft. kitchen-utility combination All plastered and not on a slab A portion of the ¾ acres is fenced About $65 per month and again just mortgage costs for you lucky Veterans.

FREE — 1 extra bedroom This is not the usual 2-story, 3-bedroom, upstairs home It has an extra bedroom downstairs The central location would make this a good income or a home for a large family Close to schools, churches, shopping, and on a paved street This home is a real buy to a qualifying VET at $7,050—Yes there's a garage and basement. Call to see it today!

RAY O'NEIL, Realtor
262 S. Telegraph Rd. Open 9-9
FE 3-7103 FE 4-6995

For Sale Houses 43

Johnson

20 YEARS OF SERVICE

FIRST OFFERING

3 bedroom ranch home, 1½ car garage, oil heat, fireplace, large fenced in lot 80x250, close to Avon High School Full price only $9,850 with $1,500 down or will trade for smaller home.

NORTH SIDE

Lovely 2 bedroom bungalow full basement, gas heat, 2-car garage, close to school and shopping center, walking distance to Pontiac Motor Price been reduced to $9,850 for quick sale with small down payment.

CRESCENT LAKE

Lake privileges goes with this outstanding 2 bedroom home finished in beautiful knotty pine oak floors kitchen will surely please the lady forced air heat No money down GI or small down payment to others.

A. JOHNSON, Realtor
1704 S. Telegraph Rd.
FE 4-2533

3 BEDROOM UNFINISHED

Full basement sewer and water, 125 Blaine St., off Oakland Ave. Phone OA 8-2918

RAEBURN STREET

BRING IN $600 AND MOVE IMMEDIATLY INTO THIS CLEAN 5-ROOM HOME WITH FULL BASEMENT AND NICE YARD $6,950 FULL PRICE THIS IS A GOOD SOLID HOUSE.

JIM WRIGHT
REALTOR
345 OAKLAND AVE. FE 5-9441
Eves after 7 call MY 2-1864
MULTIPLE LISTING SERVICE

STATE STREET

Large income in this good location, 3 apartments, 3 baths, 6 room apartment for owner, 2 rental units Furniture included in 2 apartments, gas furnace, 95x150 lot $11,550 Terms

PONTIAC REALTY
737 Baldwin FE 5-8275

OPEN

3 to 5 P.M. Sunday

65 Chippewa Road

Near Washington and Webster schools White frame 2-story 3 bedrooms up Living room, dining room, den kitchen and breakfast nook Closed in sun porch 1½ Closed in sun porch 1½ baths Natural fireplace — attached garage — extra large corner lot Drive West on Huron, turn left on Chippewa near Webster School.

Leslie R. Tripp
75 West Huron St
FE 5-6161 or FE 4-4278

VALUES

NORTHERN HIGH DISTRICT — Older home in good condition, 1st floor living room, dining room, kitchen 2nd 3 bedrooms and bath Full basement, FA oil heat, Garage. $8,500, $750 down $75 per mo

LOW DOWN PAYMENT—Are you a handy man? 2 family near Sears Let the rent pay for it 4 and bath 1st floor 3 and bath 2nd floor Full basement Possession at once

DONELSON PARK — Exclusive subdivision just west of Pontiac, schools city bus service, lake privileges 1½ story Cape Cod built in 1950, 2 fireplaces, 3 bedrooms 2 on first floor, carpeting in 4 rooms Recreation room breezeway and porch, 2-car garage Lot 85x172, $20,800, terms

SYLVAN LAKE FRONT—Attractive Roman brick, 3 bedrooms, living room dining "L" raised hearth fireplace, screened porch overlooking lake, corridor type kitchen with connecting laundry room 1½ tile baths, family room with fireplace, 2-car attached garage oil FA heat. Shown by appointment only.

LAKE FRONT RANCH—Situated on approx 2 acres of beautifully landscaped grounds with 315 feet lake frontage near beautiful Indianwood Country Club Living room 20x24, 3 nice bedrooms, dining L, breakfast nook, tile bath and lavatory, and attached 2-car garage on main floor Recreation room 25x30, lavatory and shower, utility and laundry room on lake level This custom built Roman brick and stone home has many unusual features including underground sprinkling system, elec incinerator, automatic dishwasher, Thermopane windows throughout Owner leaving state and will sacrifice for $55,000, terms, including carpeting and drapes.

Roy Annett, Inc.

Realtors since 1923
28 E. Huron FEderal 8-0466
Open Evenings and Sunday 1-4

BARGAIN

85 E. Ann Arbor, 2 bedroom, living rm., kitchen utility rm., bath, glassed in porch, auto. oil heat, auto. 50 gal. water heater, $750 down $7,750. MI 6-1432, after 7.

GILES

Huron Gardens

$7,950 with terms for this 5 room bungalow Enclosed porch plus full basement, oil heat Large lot 1½ car garage Only 2 blocks from Donelson School.

North Side

5 room 2 bedroom home Full basement, auto. oil furnace Paved street Near school etc. Owner transfered and must sell.

GILES REALTY CO.
FE 5-6175 221 BALDWIN AVE.
OPEN 9 A.M. — 9 P.M.
MULTIPLE LISTING SERVICE

For Sale Houses 43

IRWIN

GEORGE R.

DRAYTON WOODS

Beautiful 2-bedroom home on wooded lot This is an extra cute rancher with hardwood floors, automatic heat and aluminum storms and screens Full price $9,500 with FHA terms.

SUBURBAN

3-bedroom brick rancher on nicely landscaped lot Has 2-car garage, patio, beautiful knotty pine kitchen Priced right Monthly payments $63 including taxes and insurance.

GI

2-bedroom brick ranch-type home located on southeast side This permastone sided home has full basement, large lot, tiled kitchen and 2-car garage Nothing to be done here Move right in for mortgage costs only.

GEORGE R. IRWIN, REALTOR
209 BALDWIN FE 5-0101
MULTIPLE LISTING SERVICE

3 BEDROOMS, FULL BASEMENT $9,500, terms.

Lakefront, modern, large porch in knotty pine, full basement. $11,000 terms Lauinger Real Estate, OR 3-8138

OPEN

Sat. & SUN. 12-6

Tri-level brick and ledgerock 7 rooms, 3 bedrooms, 2½ baths, fireplace, 2-car garage and plenty built-ins Builder will take property in trade DIRECTIONS: 407 Kendry off Square Lake road, between Woodward and Telegraph Rds.

SUBURBAN RANCH

Brick 3 bedrooms, large wardrobe closets, kitchen has birch cupboards to spare, plastered walls, cove ceiling, large picture window planter box basement, gas heat are a few quality features. SEE IT TODAY.

NORTH SIDE

3 bedrooms, gas heat, 1½-car garage. $6,350 full price Terms.

PLAN TO BUILD EARLY

Will build to your specifications on your lot or ours We have many plans from which to choose.

Smith-Wideman

REAL ESTATE OPEN EVES
FE 4-4526 412 W. HURON

OPEN

SUNDAY 2:30 to 5

PRETENTIOUS RANCH HOME
SALE OR TRADE

Out N Perry street, approx 6 miles, turn right at open sign to 144 Hiram St., in exclusive Perry Acres, and inspect this rambling comfortable six room home, with 1600 sq ft of living area, two massive ledgestone fireplaces, living rm. 15x22 with two large Thermopane picture windows, full dining room, a kitchen and all ceramic tile bath with double vanity you will admire, full basement, 2-car attached garage, carpeting and drapes included. Outstanding buy $23,950.

GI SPECIAL
HURON GARDENS $9 950

Six room home on corner lot 1 bedroom down and 2 up, full bath oil conversion heat, lot 50x150 and 2-car garage, mortgage cost only down

SUBURBAN BUNGALOW
WEST VACANT $9 950

A nice country home that your family will love, situated on large sloping lot 65x217, with good garage, home has full basement, oil forced air heat, nice glassed in porch, living room 12x20, other rooms comparable. Sell on terms, or consider car or trailer as down payment.

OFFICE OPEN
SUNDAY 2-5

DORRIS & SON REALTORS
WE TRADE
752 W. Huron Phone FE 4-1557

COUNTRY HOME

3 bedrm. Basement, garage, large lot, fruit trees, carpeted and loaded with extras. Joslyn-Walton area. Retirees Special FE 5-0685.

Partridge

IS THE "BIRD" TO SEE

BRICK, RANCH

Fine 3 yr. old 2 bedroom brick ranch home on nice wooded lot just west of Pontiac. Attractive kitchen with birch cupboards Nice carpeting and water softener included. Attached garage plus extra carport Full basement with recreation room that opens into wooded back yard. Priced for immediate sale at $17,975 on terms. See it now!

REALTOR PARTRIDGE
FE 4-3581 1050 W. HURON
OPEN 'TIL 9
MULTIPLE LISTING SERVICE

OPEN

Sun. 2 to 5 P.M.
Brick Terrace
228 East Blvd. S.

LOW DOWN PAYMENT on this cozy 5 room, east side home with separate dining room, 2 bedrooms and full bath, full basement, automatic hot water, screened porch To inspect drive south on East Boulevard to 228 So. Salesman on premises.

"BUD" Nicholie, Realtor
49 Mt. Clemens St.
FE 5-1201 or EM 3-4290

BY OWNER 3 BEDROOM, FULL basement, lake privileges Many extras, 1½ yrs. old, FE 2-3031.

MULTIPLE LISTING SERVICE

O'NEIL

DRAYTON AREA is the location of this charming new brick home Ideal for small family Beautiful living rm. with natural brick fireplace. Modern to the minute kitchen with built-in oven and Birch cupboards 2 nice bedrooms, large closets Full bath with shower and large vanity Utility room, oil heat Plastered walls Oak floors Attached heated garage Priced at $13,950 — terms.

THIS IS A doll house. Immaculate 2-bedroom home, Carpeted living room. Tiled bath. Cute kitchen with eating space. Utility room, pull-down stairs to attic storage. Nicely landscaped yard with white ranch fence The price? Only $7,950 with approximately $1,650 down to present mortgage with monthly payments of only $49 including taxes and insurance. Don't be sorry!

WEST SUBURBAN — 75 x 220 ft. lot. Carpeted living room and dining el. 3 nice big bedrooms. Large modern kitchen. If you look, you're sure to appreciate this value. $1,000 down Full price $9,850.

$1,000 DOWN—Balance like rent. Big family home near St. Fredericks 3 oversized bedrooms basement, recreation room extra liv., solid home—solid value at $9,500—you be first.

RAY O'NEIL, Realtor
262 S. Telegraph Rd. Open 9-9
FE 3-7103 FE 4-6995

For Sale Houses 43

FHA

DRIVE BY THIS 2 BEDRM. BARGAIN AT 634 E. TENNYSON. FULL BASEMENT, GAS HEAT, WALL TO WALL CARPETING, GOOD SIZE ROOMS, APPROXIMATELY $700, MOVES YOU IN.

R. J. VALUET, Realtor
145 OAKLAND AVE., FE 5-0693
CALL EVE. TILL 8:30
SUNDAY CALL OA 8-3786
MUL

For Sale Houses 43

READY SOON

New deluxe designed, 3 and 4 bedroom brick Ranch Homes in Waterford's newest development, RAINBOW LAKE, moderately priced, with basements, garage, fireplace, 1½ baths. East-off Airport Rd., North of Williams Lake Rd. on Olympic Parkway. For information call F. W. HELTMAN. BLDR. OR 3-9411

3 BEDRM. TRI-LEVEL & RANCH homes Immediate occupancy. 1½ mi. from new MSUO. Model located 2495 Pontiac Rd. ¼ mi. E. Opdyke. Open Sat. & Sun. 2-6. FE 2-7017.

BY OWNER

3 bedrm. carport, large lot, 1 yr. old, GI 4½ per cent, must sell, leaving state, come look at it, make offer for our equity. 235 Spring Park, Walled Lake. MA 4-2234.

BY OWNER: 3 BEDROOM HOME with attached garage and basement, partly furnished, lake privileges. Will accept $65 per month with small down payment or take small housetrailer in trade. Phone FE 5-7605.

OPEN

SUN. 1 TO 5

345 EXMOORE — off Elizabeth Lake Rd., with privileges on Elizabeth Lake and one of the best park & beaches in this area 4 bedroom brick, 1½ story, full basement, well landscaped yard, double garage, features & price you will like $16,500 EASY FHA TERMS — Ray Snell, Representing

J. R. Hiltz

REALTOR

1011 W. Huron FE 5-6181

4-RM., $1,000 DN ASSUME GI mortgage. $48 mo. FE 2-0575

BY OWNER

Lovely home in very nice neighborhood. 3 large bedrooms, all birch kitchen, living room & dining room with 2-way fireplace, basement has fireplace also. House is 2 yrs. old. Save commissions by buying from owner. $16,500 TOTAL PRICE CALL OR 3-9680

BROWN

$495 DOWN — Cozy bungalow with automatic hot water & full bath. 3½ lots. Lake privileges. Priced at only $6,250.

$7,550 FULL PRICE — Lovely bungalow with automatic heat. Alum storms. Oak floors. Easy terms. Lake privileges.

$7,950 ST. MICHAELS — District. 6 room bungalow with full basement. Gas heat. Enclosed porch. Paved st. Large lot. "Only $1,100 Down."

$12,500 LAKE FRONT — Sell or trade. Rambling ranch style bungalow with attached breeseway & two car gar. Paved drive. Full basement. Oil furn. Over 100 ft. of lake frontage.

LITTLE FARM — 20 acres of good level land with large 6 rm. modern home. Good clean home. Good barn. Two chicken houses. Tractor and misc. tools. Right on school bus route. Will consider $8,000 to $12,000 city home in trade.

Open Sunday 10-4

L. H. BROWN, Realtor

1362 W. Huron Ph. FE 2-4810

MULTIPLE LISTING SERVICE

CLARK

2 BEDRM. $950 Dwn. Near Fisher's. Nice one floor Ranch Home on corner lot.

2 BEDRM. $2,650 Dwn. Off Baldwin. Oak floors & plastered walls. Full basement, oil F.A. heat. Priced for quick sale.

2 BEDRM. & unfinished upstairs $2,450 Dwn. Only 2 blocks from St. Michaels. Plastered walls & oak floors. Full basement, gas heat.

3 BEDRM. $3,935 Dwn. HERRINGTON HILLS. Mission Brick Studio Home. Full basement, gas heat.

OPEN SUNDAY 10 to 4

FE 4-6492 — FE 4-4813

CLARK REAL ESTATE

TO BUY, SELL & TRADE

1362 W. Huron — Open Eve. & Sun.

John K. Irwin

& SONS

NORTHSIDE TWO FAMILY: Six nice rooms and bath on the first floor, 2 large rooms and bath up. Full basement, gas heat, paved street. Priced at only: $10,500. Small down payment.

SILVER LAKE: Spacious English Tudor home 3300 sq. ft., 4 large bedrooms, 2½ baths, living room 22x17, 2 fireplaces, sun room, carpets, separate dining room, den, modern kitchen, breakfast room, rec. room, 2½ car garage, gas heat. Approximately 2 acres. Access to Silver Lake.

SYLVAN SHORES: A Beautiful ranch type home complete with 3 bedrooms, 2 full baths, kitchen built-ins, 10x25 family room, 2 fireplaces, full basement with complete rec. room, 2 car attached, plastered garage 24x30. Call for information.

John K. Irwin & Sons

REALTORS

313 West Huron Street

Phone FE 5-9447 or FE 2-4031

EVE. FE 5-4846

MULTIPLE LISTING SERVICE

WHITE BROS.

CLARKSTON

For good living in a good neighborhood — see this 3 bedroom brick ranch home with features such as: 1½ baths, carpeted living room, spacious kitchen, gas heat and other fine features. Drive in the 2 car garage and walk into the family room to relax while the wife is putting dinner on the dining room table. For other details — call us now!

WILLIAMS LK. AREA

4 44 ft. ranch home with full basement, 2 car garage. Brick fireplace. Separate dining room. 1½ baths. 22 ft. living room. Natural birch kitchen cupboards. Located on Williams Lake Rd. Just imagine these features: copper plumbing, automatic oil heat, combination self-storing storms and screens, gas hot water, lake privileges on Williams & Maceday Lakes. Only 1 year old. And it's priced at only $14,900. Dial the number below and make an appointment — bring your checkbook!

RIPLEY

Believe it or not, this home has 3 bedrooms, large kitchen and basement with oil furnace, all on an acre lot. Also has a family room started. Terms. Can be stolen by just making an offer.

WHITE BROS.

WE BUY — SELL — TRADE

OR 3-1295

5800 Dixie Hwy.

Open Eves. 'til 9, Sunday 1 'til 5

For Sale Houses 43

It's Here

The Convertible 24s

2 Baths

4 Bedrooms

UNBELIEVABLE CHARM

WARD W. ROSS

Homes

MODELS OPEN DAILY

2345 WATKINS LK. RD. OR 3-8021

$1500 DOWN

New 3 bedroom with basement tile bath, oak floors, automatic furnace, large lot. Don McDonald. OR 3-2837.

GI's

NOTHING DOWN

$72 Month

Included taxes & insurance

3 bedroom, large living room, ample table space in kitchen, city water & sewer

FREE

Choice of stove or refrigerator or washer or dryer

YOU CAN MOVE IN TODAY!

OPEN

DAILY 2-7 SUNDAY 12-7

MODEL

389 Cameron off Featherstone, 1 mile north of M59 ½ mile east of M24

Call FE 8-6192 for information

M. R. WILSON — EM 3-6556

Room for Laughter

The children will enjoy living in this comfortable 3 bedroom brick home. Located in fine home area of Cedarview Sub, with wonderful view of the lake. On a curving 200 ft. corner lot. 2 bedrooms 9x12, 12x23 activities room. Ceramic tile bath. 12x15 master bedroom. Living room with heatalator fireplace, kitchen-dinette. Has built-in oven and range. Roomy utility with adjoining ½ bath. Basement and 36x32 garage. Over 16,000 sq. ft. of living area! Truly a bargain at only $19,800 with attractive financing available.

EMBREE & GREGG

1585 Union Lake Rd.

UNION LAKE VILLAGE

EM 3-4393 or EM 3-3314

$4,950—$400 DOWN

A real cutie on a 140x240 ft. lot. West of town. Big picture window & living room with studio ceilings, natural fireplace & carpeting. Bedroom with built-in bunk beds. Large modern kitchen with snack bar. Full bath with shower. Utility room with oil furnace. Immediate possession.

R. D. RILEY, BROKER

509 Elizabeth Lake Rd.

FE 4-1157 FE 4-4821

ON NORTH SIDE: 4 ROOMS, bath, and utility. Hardwood floors, plastered walls and fenced yard. By owner. $8,250 with easy terms. Call FE 4-4363

NEW MODEL

New 3-bedrm. bungalow with full basement

COPPER PLUMBING, ALUMINUM SIDING, TILE BATH, OAK FLOORS, BIRCH CABINETS, FORMICA COUNTERS, FORCED AIR OIL HEAT

If you would like this home duplicated on your lot, come out and let us show you this new model at $9,95- on your lot.

F. C. Wood Co.

Williams Lake Rd. at M59

OR 3-1235

After 6 call OR 3-7038

VETS

Nothing Down

$79 Per Month

INCLUDES TAXES & INSURANCE

Full basement, spacious living rm., 3 large bedrooms, hardwood flrs., city water & sewer

FREE

Choice of stove or refrigerator, or washer or dryer

OPEN

DAILY 2-7 SUNDAY 12-7

MODEL

389 CAMERON

OFF FEATHERSTONE

Call FE 8-6192 for information

M. R. WILSON — EM 3-6556

SYLVAN VILLAGE

3 bedroom home with lake privileges, dock included. Wall-to-wall carpeting. Fenced yard. FHA to qualified purchaser

NORTH END

$650 Down on this 2-bedroom with full basement. 1-car garage. Payments only $60 per month. It's vacant.

PERRY PARK

2 bedroom home in perfect condition. Payments only $68 per month including taxes and insurance. Very low down payment to qualified purchaser.

OFF BALDWIN

No Down Payment — 2-bedroom home with full basement, auto. heat. Oak floors and tile bath. It's vacant.

NO DOWN PAYMENTS

3 Bedroom Ranch homes with "No Down Payments." Gas heat, tile bath. Decorated like new. Low monthly payments.

NICHOLIE

& HARGER CO.

33 WEST HURON FE 5-8183

FOR YOUR HOME NEEDS CALL US PLEASE

Clarkston

REAL ESTATE, INC.

20 S. Main, Clarkston, Mich.

(ACROSS FROM BANK:

MAple 5-5821

Open Daily 9 to 9 — Sunday 12 to 5

GENES DRIVE — NEAR SCHOOL. Very nice neighborhood 2-bedroom carpeted living room auto heat, large lot. Small down payment. Owner, MY 3-3771

6 RM. CEMENT BLOCK. $8,500. Don't miss it. Several others to choose from. Easy terms.

P. W. DINNAN

66 W. Huron FE 4-2577

3 BEDRM. TRI-LEVEL & RANCH homes. Immediate occupancy. 1¼ Mi. from new MSUO. Model located 2495 Pontiac Rd., ¼ Mi. E. Opdyke. Open Sat. & Sun. 2-6. FE 2-7017.

VETERANS

We have 3 older homes with lk. priv. that can be bought with just mortgage cost down & $55 per mo. Full price $7,200 to $8,950.

JOHN J. VERMETT

REAL ESTATE EM 3-6466

Nothing Down

Will build starter home on your lot. Our plans or your plans. Basement included. Also rough wiring. See our model. Don McDonald. OR 3-3837.

SYLVAN LAKE

Sam Warwick has new 3-bedroom brick tri-level ranch home. Fireplace, built-ins, 2-car garage. 185 ft. seeded lot, exclusive community sewer water, paved streets, lake privileges. $24,500, open Sunday. 1780 Sherwood. FE 4-6090. FE 3-2108

FURNISHED MODEL

OPEN

DAILY 10-8

771 MELROSE

Between North Perry and Montcalm

$8,250

COMPLETE DOWN PAYMENT

$350

TOTAL MONTHLY PAYMENT

$69

FE 8-6455

DLORAH BLDG. CO.

For Sale Houses 43

IMMEDIATE POSSESSION

$450 down and no mortgage costs. NORTHRIDGE

2-3 bedroom brick homes. Basement, gas heat. Lge. lot. OAKLAND BEACH

3-3 bedroom brick ranch, basement, gas heat. Lake privileges.

3-3 bedroom brick tri-level gas heat. Lake privileges. Excellent value. IRWIN DRIVE

5-3 bedroom frame homes. Gas heat, large lot.

:70: Irwin. Open from 1 to 8 daily.

WILLIAM G. WHITCOMB

REALTOR UL 2-2930

Announcing

The "FAIRLANE" Viking in JUDAH LAKE Estates

3 BEDROOM COLONIAL

WITH

Lifetime Aluminum

ROOF & SIDING

V.A. TERMS

$82 MOVES YOU IN

$69 PER MONTH

DLORAH BUILDING CO.

Bildor of National Homes

FE 2-9122

For Colored Families

2-bedroom on Bagley St., Price — $4,750 with small down payment and $40 per month. Call Mrs. Pears. FE 5-8963.

Russell A. Nott, Realtor

170 W. Pike FE 4-5905

BY OWNER. CLARKSTON AREA, near schools, 2 yrs. old, large 3 bedrm., all brick ranch with attached breeseway and 2-car garage, full basement, aluminum storms and screens, on a large corner lot. MA 5-4666 after 6 p.m.

CUSTOM BUILT BRICK RANCH with basement, 15 x 26 carpeted living room with ledge rock fireplace, 3 twin sized bedrooms, baseboard heat. Anderson windows with drapes throughout. Soft water well. 8 x 26 porch viewing scenic acreage, beautifully landscaped. Attached greenhouse and double garage. Walking distance to parochial, public schools and churches. GReenleaf 6-0408.

BY OWNER—$250 DOWN ON this cute 2 bedroom home located 2 miles west of Pontiac. Immediate possession. Only $5,500—$56 per month. OR 3-3922

GIs—No Down Payment

3 bedrooms, dining room, basement, fenced lot, carpeted living room, drapes, enclosed porch and 1½-car garage. Buy from owner and save. Full price only $9,150. 291 S. Anderson near E. Blvd. and Auburn. Phone FE 8-9723

INCOME

Near State Hospital 6 rooms & bath down. 4 rooms & bath up. Private entrance. Full basement. Gas heat. 2 car garage. Terms. Will consider small free & clear house as part payment.

BROKER FE 2-5452

THREE BEDROOMS, 1½ BATHS, bi-level home on 5 scenic acres. Lake privileges. A real buy at $8,500 terms.

100 YEAR OLD BRICK IN EXCELlent condition. Original woodwork and trim. Eight rooms on first floor. 4 rooms on second floor. 3½ acres on corner. Near Wixom. $16,900 with terms.

STEELE REALTY, 135 Highland Rd. (M59) at Highland, Mich. MUtual 4-2045.

ESTATE TO BE SOLD

One of Pontiac's finest homes. 14 rms., 2 sun porches, 4½ baths, large garage with 2 bedrm. modern apt. above, 167x187 ft. corner lot on W. Huron. $20,000 will handle, priced to sell.

Paul M. Jones, Real Est.

832 W. Huron

FE 4-8550; FE 8-1275; OA 8-3653

ROCHESTER — NEW BRICK rancher and tri-levels. $15,775 to $16,265. Liberal FHA terms. Only 9 left.

Roger B. Henry, Inc.

511 Main St OL 1-9111

Rochester

COLORED — $650 DOWN. ONLY $6,650 for this 5-room home. Wilson School District. 3 bedrooms, large living room and kitchen, automatic hot water heater, oil heater, paved street. A real buy. Clark Real Estate, FE 4-6492 or FE 4-4813. 1362 W. Huron St.

NO DOWN PAYMENT

2 bedroom, modern, plastered, hardwood floors, $50 a month. Includes taxes and insurance.

NO DOWN PAYMENT

3 bedroom, $80 a month. Includes taxes and insurance.

$500 DOWN

Or trade new 3 bedroom modern, 1½ acres, near M15. Clarkston area, $70 a month.

$300 DOWN

5 acres with nice trees and 3 bedroom shell with aluminum siding.

COMMERCIAL FRONTAGE

On main highway in growing community with modern home and 140 ft. of commercial frontage $8,000, $2,000 down.

C. PANGUS, Realtor

1919 M15, Ortonville NA 7-2815

$9,500

Will build 3 bedrm. home on your lot. Full basement, automatic heat, oak floors, tile bath, family size kitchen with birch cupboards. See our model. Don McDonald. OR 3-2837.

NO DOWN PAYMENT

3 or 4 bedroom starter homes with full basement and rough wiring. On your lot or will build on our lot. With small down payment. F. C. Wood Co. OR 3-1235. Corner Williams Lake Rd. & M59. After 6 OR 3-7038.

OXFORD FIRST TIME OFFERED. In new subdivision. Beautiful 3 year old 6 room ranch. Fully tiled basement. Attached garage. Large kitchen has dinette area, natural birch cupboards, built in oven & stove. Wool carpeted living room with fireplace. Separate entrance hall. Large beautifully landscaped lot. Aluminum combination storms and screens. OA 8-2405.

MODEL HOME

Now for sale. 3 bedrooms, 2 baths, heated garage, driveway, birch cupboards, wall to wall wool carpeting throughout. Hot water heat. Thermopane windows. Lot 182x290. Ready for immediate occupancy. Full price $17,900. will consider small free & clear home. For further information call — FE 5-4711

HERBERT C. DAVIS

4915 IRWINDALE DRIVE

3 Bedroom HOMES

$100 DOWN

Moves You In

SO

WHY PAY RENT?

BUILT IN RANGE & OVENS WITH LOADS OF MODERN FEATURES

MODEL OPEN

WEEKDAYS & SUNDAY, 1 TO 7

EXCEPT FRIDAY

731 Stanley at Kinney

2 blocks north of Montcalm

Nr. Lincoln Jr. High

WESTOWN REALTY

FE 8-2782 or Eves., LI 2-4677

For Sale Houses 43

FOR SALE OR RENT. 2 BEDRM., in city, 4 yrs. old. FE 4-9123

EQUITY IN 2 BDRM. HOME AT 60 Viola Lane, Ortonville, near Lake Louise. Lake priv. $600 dqwn at $50 per mo. Take trailer, boat, etc. as full or part pymt.

BY OWNER

2 bedroom, 3 years old, modern, aluminum storms and screens, water softener, hardwood floors, near Drayton Plains. $70 taxes and insurance included. $7,850. $400 for equity. OR 3-8195.

OPEN

SUNDAY 2 TO 5

3839 Pinnock Ave.

Buy this 4-bedroom modern home with 6 lots — large living room with fireplace. Built-in kitchen. Basement. Steam heat. Lake privileges. Now vacant. Full price $12,900. Reasonable terms. Orchard Lake Rd.; turn left on Green Lake Rd.; follow OPEN signs to Pinnock Ave.

Dorothy Snyder Lavender

Realtor Est. 29 Years

7001 Highland Rd. (M59)

Phone EM 3-3303 or MU 3-6417

RANCH STYLE 3-BEDROOM BRICK LAKE PRIVILEGES

BY ORIGINAL OWNER—Located in an exclusive neighborhood of brick homes and acre lots just seven minutes from downtown Pontiac in Waterford Township but Pontiac school district, greatly reducing property taxes. Featuring a large living room, 16'x19', and separate dining L with wall to wall carpet and large French doors overlooking a patio and landscaped lot; huge kitchen; ceramic tile bath; 3 big bedrooms; full basement finished with beautifully tiled floor and ceiling, including a large recreation room; 2 car garage with 16 ft. cement drive to road; aluminum storms and screens; a couple minutes walk to 1½ acre out-lot onto lake. Price $22,500.

For additional information and appointments call FE 8-1784.

Income Property 43A

DRAYTON PLAINS

9 UNITS

Located within walking distance of school, church, shopping center and Greyhound bus. These 9 ground-floor apts. include gas furnaces and hot water heaters, 9 kitchen ranges and refrigerators, 1 apt. completely furn., $600 per month income. This white brick beauty is going at the unbelievable low cost of $52,500 with terms.

HOLMES-BARTRAM

4392 Dixie Hwy.

OR 3-1950 Evenings OR 3-3230

INCOME PROPERTY. BY OWNER FE 2-5573

For Sale Lake Prop. 44

3 LARGE BEDRM., LAKEFRONT, basement, 2 baths, 2 fireplaces, A. Adams, Broker. EM 3-4897.

BI-LEVEL LAKEFRONT ON White Lake. 5 rms., 1½ baths, large rec. room with fireplace. $16,700. $3,500 dn. MU 4-5678.

CHOICE LAKEFRONT

An excellent 2 bedroom home on a very nice lake. Full divided basement, 1½ car garage, attached enclosed summer house, other extras. Lovely landscaped lot with trees. Top location at 5911 Rowley on Huntoon Lake. Priced reasonable.

F. W. HELTMAN OR 3-9411

ELLINWOOD DRIVE

In Lakewood Village on lot 203. Big value. Exposed type basement, face brick with large recreation area, 2½-car attached garage. Builder's sacrifice today.

Open for inspection

1 TO 5

Giant value at only $21,950 complete

C. SCHUETT, Realtor

460 W. Huron FE 8-0458

Lake Frontage

On Pleasant Lake with it's beautiful sandy beach safe for children. Wonderful swimming and fishing for adults. Have your boat near your door. Well restricted. Elizabeth Lk. Rd. near Williams Lk. Rd. Only $40 per foot. Terms. Write for map.

Houseman-Spitzley

406 Washington Blvd. Bldg., Detroit

OR 3-0711 WO 3-4816

LAKE FRONT

2 bedroom modern. Hot water heat. Attached garage. 175 ft. lake frontage. Only $13,600. Favorable terms. Phone OR 4-0306. J. A. TAYLOR, REALTOR.

Lake Lots and Lake Priv.

1-3 to acre. Clarkston Schools, churches, shopping at door. Winding paved street. $1,995 full price. $20 down; $20 a month. Al Howard. Phone Lincoln 8-7711.

Sylvan Lake Model

Complete home, $18,000 or duplicate $14,500. Open Sat. & Sun. 2140 Garland

For Sale Lots 46

1½-ACRE SITE BLOOMFIELD HILLS

Drive around and see this beautiful 1½ acre parcel located at the corner of Dunnan road and Martell Drive. It's beautifully wooded and overlooks some of the finest Bloomfield Hills property. One of the few remaining select parcels to be had. Priced at $18,500 for immediate sale. Call owner evenings, MI 4-4760.

1 ACRE LOT, DRAYTON PLAINS. OR 3-6512.

5 ACRE BUILDING SITE NEAR Ortonville. $1,500. $50 down.

1½ acre building site with trout stream. $1,150. $200 down.

10 acres near M15, good ground. $2,950 $100 down.

Winter priced lakefront lots, $50 down. Lake privileges $25 down.

C. PANGUS, Realtor

1919 M15, Ortonville NA 7-2815

100 X 200 FT. VACANT LOT OFF Joslyn. Wonderful investment. $2,500 cash. FE 4-3083.

BUSINESS LOT, M59 1 BLOCK from shopping center, 66 ft. frontage. FE 2-1383.

BY OWNER. CHOICE BLDG. LOT between Pontiac and Rochester, near college. 125x250. Well restricted. OL 1-1550.

DRAYTON WOODS—Large corner wooded lot. Asking $2,500.

WEST SIDE — Dwight street. $2,000

NORTH MERRIMAC street. 80x110 Cheap.

MICHIGAN AVENUE—130x225. Low terms.

MIDLAND STREET — 100x100. Cheap.

CHEROKEE ROAD—60 ft. frontage.

FRANKLIN ROAD (S. of South Blvd.) $1,100

STERLING STREET — Garage house on rear). $1,200.

AUBURN AVENUE frontage — 330 ft. Zoned commercial.

Nicholie & Harger Co.

33 W. HURON FE 5-8183

LK. PRIV. LOTS, $325 AND $375 per lot. FE 5-2002

LOOKING?

FOR A GOOD LOCATION TO BUILD A GOOD HOME

High Hill Village

A working man's area to build a good home with protected value assured. Large sites as low as $100 down.

LADD'S

4286 Dixie Hwy. OR 3-1231

3885 Lapeer Rd. FE 5-9292

PERRY ACRES

BEAUTIFUL LOTS not less than 100x150 ft. wooded and hillside.

BLACKTOP roads. Wonderful water at 50 ft. Joins State park for hunting, fishing, swimming, riding and picnicking.

EXCELLENT soil, no septic tank troubles. Beautiful views in every direction.

CONVENIENTLY located on Lapeer Road (M24) miles north of Pontiac limits.

PRICED from $1,200 with 10 per cent down or 10 per cent discount for cash.

STOP at the PERRY ACRES office or

H. P. HOLMES, Inc.

3531 S. Lapeer Rd. Lake Orion

24 HOUR PHONE SERVICE

CARNIVAL by Dick Turner



1-31

"Here's a pie mom started me over here with!"

For Sale Lots 46

Plan Now

FOR SPRING BUILDING IN CHEROKEE HILLS!

See the best selection of 100 ft sites for better homes — compare the living advantages of country yet close-in location — Select NOW to suit YOUR exact needs!

Carl W. Bibler, Realtor

503 Community Bank Bldg.

FE 4-4211 Eves FE 5-1392

PLANNING A NEW HOME?

Large lots (140x175') in neighborhood of Jr. Executives. Located on Adams 1 mile N. of Walton Blvd. $2,500 E-Z terms.

FRANK SHEPARD, REALTOR

OL 1-1194 or OL 1-7511

For Sale Acreage 47

4 ACRES

Well located on paved road, near Lake Orion. Just off Baldwin Rd. Fine building site. Good garden, berry and potato ground. $2200 — Terms available

C. A. WEBSTER, REALTOR

Oxford OA 8-3122 Orion MY 3-2291

10 TO 60 ACRES, VERY GOOD location on blacktop road, near Holly. Only $400 per acre with terms.

STEELE REALTY, 135 Highland Rd. (M59) at Highland, Mich. MUtual 4-2045.

For Sale Farms 48

180 ACRES IN GROVELAND, 8 rm. house. Large barn.

P. W. DINNAN

66 W. Huron FE 4-2577

Sale Business Property 49

COMMERCIAL BLDG. 26x40 2 bedroom apt. on second floor. On highway and in thickly populated lake area. Splendid location for restaurant, etc. Priced at only $14,500. Reasonable terms.

Dorothy Snyder Lavender

Realtor Est. 29 Years

7001 Highland Rd. (M59)

Phone EM 3-3303 or MU 3-6417

Hempstead

CHURCH BUILDING

This property could be used as church, funeral home, organization hall or club house. Building 30x60 ft. of brick construction. Seating capacity of main auditorium is 200. 2 class rooms, baptistry, & balcony. Full basement seating 125 plus men's & lady's restrooms & kitchen. Forced air gas heat. Lot 40x300 ft. large parking area. This property is located at 381 Prospect St. Call us for the price & terms.

ZONED COMMERCIAL

Two lots with small office building. Corner of Baldwin & W. New York. Ideal for cleaners, beauty shop, insurance or real estate office. Call us for information.

K. G. HEMPSTEAD

102 E. Huron St. FE 4-8284

After 5:00 p.m. call FE 5-0510 or FE 2-3971

LIGHT MFG.

Located right in Pontiac this building is ideal for light manufacturing, distributorship, storage and many other uses. Loading docks, off-street parking, offices. Only $18,250 with $6,250 down or $16,750 cash.

REALTOR PARTRIDGE

FE 4-3581 1050 W. HURON

OPEN 'TIL 9

MULTIPLE LISTING SERVICE

INVESTORS

Put your money to work on these three outlying shopping center sites. The strategic locations will guarantee good returns. These parcels are level and engineering costs will be at a minimum. Pontiac Area.

Warren Stout Realtor

77 N. Saginaw St. FE 5-8165

Open Sunday 1 to 5

Business Opportunities 51

1-BAY GAS STATION, SMALL sum down, balance of inventory on gallonage. Ph. OR 3-8538 after 5:30

1,500 SQUARE FT.

In this block commercial bldg. Right on M59 and Williams Lake Rd. Plenty of parking. One of the fastest growing corners in Oakland County. 10 new stores in the last 4 yrs. Now being used as barber shop with 3 bdrm. living quarters. Size of lot is 14,400 sq. ft.

JOHN J. VERMETT

Real Estate EM 3-6466

ARE YOU LOOKING FOR A BUSINESS? Get the free "Michigan Business Guide" from Realtor Partridge & Associates, 1050 W. Huron, Pontiac. FE 4-3581

BOWLING ALLEY

8 BEAUTIFUL ALLEYS in perfect cond. Nearly new 62x140 brick front bldg. with attractive paneling inside. 9 leagues during wk. and 1 on Sun. Grossing $23,000. Ideally located in hub of 5 small towns. Price of $40,950 with $21,000 down includes all equip. and real estate.

TAVERN

PONTIAC NEIGHBORHOOD TAVERN. A nice, clean, air-conditioned bar. Can be handled for $5,000. Ideal for couple.

STATEWIDE

Real Estate Service of Pontiac

B. D. CHARLES, REALTOR

1717 S. Telegraph FE 4-0521

COMPLETE CERAMIC SHOP TO be moved. All fixtures, stock, equipment, value — over $3,000. $1,000 with $100 down or make cash offer. OR 3-1972.

DAIRY BAR & RESTAURANT. IN Davisburg, with 6 room apartment. As little as $650 down or other terms. Holly, ME 4-5002

DRY CLEANING ROUTE LONG established, local concern, sales experience helpful. Apply Pontiac Press Box 77.

THE ANSWER TO YOUR PROBLEM: Want Ads! To sell, rent, hire, it's FE 2-8181.

Business Opportunities 51

FORD SALES AND SERVICE IN Hillman, Mich. Garage, body shop, paint shop, all in good condition. Good location on main street and open and doing good business. Price complete $35,000 and $20,000 will handle. Pettijohn Real Estate, Orson Ranger, Hillman, Mich.

FOR RENT 2 STALL GARAGE 68 x35 with office and oil furnace. Corner Oakhill, and M15. Inquire at home behind shop. FE 8-8194

FOR LEASE

2 bay modern service station on good corner. Reasonable rent. Phone OR 3-4291.

FOR LEASE MODERN 2 BAY Texaco Station on Dixie Hwy., Drayton Plains. Excellent possibilities for the right man. Paid Training Program, and financing available. Call LOgan 5-6000 after 8 p.m. MArket 4-4614. Mr. Webster.

GROCERY DOING GOOD BUSINESS. Owner retiring. 94 Oakland.

"LET'S TALK BUSINESS"

Dairy Queen

Grand River location. Showing consistent high gross for past several years. Well equipped and ample parking. First time offered. Be sure to check into the facts and figures on this business.

Classy Class C

Beautifully decorated throughout with leather booths, blond front and back bar and top equipment. Good gross and reasonable rent. Shown by appointment.

MICHIGAN BUSINESS SALES CORPORATION

JOHN A. LANDMESSER, BROKER

1573 S. Telegraph Rd.

PARK AT OUR FRONT DOOR

FE 4-1582

MODERN 2-STALL SERVICE STATION. Located across from shopping center in Walled Lake. For further infor. Call MA 4-2461. Evenings after 7 p.m. Call MArket 4-2941.

NEW MODERN 3 BAY SERVICE station for lease at Perry & Maddison, nr. new high school. With new Perry st. complete and more traffic there is a good potential for a lot of new business. CALL FE 4-9536 or FE 2-3433 after 5 p.m.

Partridge

IS THE "BIRD" TO SEE

BOWLING—GRILL

Only bowling alleys in this growing northern town. Well equipped grill does excellent business. Includes real estate with plenty of parking. Only $23,500 down or will accept trade!

REALTOR PARTRIDGE

FE 4-3581 1050 W. HURON

OPEN 'TIL 9

RESTAURANT

Fully equipped. 230 ft. on Dixie Hwy. 660 ft. deep. On corner near Mt. Holly Ski Run.

VACANT ACREAGE

Large & small. Some lake property.

CUCKLER REALTY

236 N. Saginaw

FE 4-4091

SHOPING CENTER

In very active, fast growing, suburban area. Owner retiring. Excellent investment. Very favorable terms. Phone OR 4-0306, J. A. TAYLOR, REALTOR.

SUNOCO SERVICE STATION FOR lease, located Saghabaw and Maybee, Drayton Plains. Modern, well located. Can produce high income for alert, energetic man. Thorough training course available with full time salary while learning. Capital requirements moderate. Aply Sun Oil Company, CEdar 2-1987 or write Box 690, Flint, Michigan. Evenings call SUnset 9-7706, Mr. Haney, Flint, Michigan.

TAVERN FOR SALE. RAMSAY, Mich. Near Ironwood. Year around liquor license. Also, S.M.D. For further information write to Marco's Bar, Ramsay, Mich.

Sale Land Contracts 52

LAND CONTRACTS TO BUY OR to sell. Earl Garrels, EM 3-3511 or EM 3-4086

Money to Loan 53

(State Licensed Lenders)

BUCKNER

FINANCE COMPANY

WHERE YOU CAN

BORROW UP TO $500

OFFICES IN:

Pontiac — Drayton Plains — Utica

Walled Lk., Birmingham, Plymouth

GET CASH QUICKLY

Up to $500

Oakland

Loan Company

FE 2-9206

202 PONTIAC STATE BANK BLDG.

LOANS

$50 TO $500 — $25 TO $500

COMMUNITY LOAN CO.

30 E. LAWRENCE FE 8-0421

FRIENDLY SERVICE

SIGNATURE LOANS

$20 to $500

Past one-visit service. 24 months to repay. Phone FE 5-8121 or come in

Home & Auto

Loan Company

7 N. Perry St. (Corner E. Pike)

LOANS $25 TO $500

BAXTER & LIVINGSTONE

64 W. Lawrence St. FE 4-1506

Money to Loan 53

(State Licensed Lenders)

QUICK $25—$500 LOANS!

SEABOARD FINANCE

Co 1185 N. PERRY ST.

EASY PARKING FE 8-9661

Borrow With Confidence

$25 to $500

Household Finance

Corporation of Pontiac

3½ S. Saginaw St. FE 4-0535

TEAGUE FINANCE CO.

202 N. MAIN

ROCHESTER, MICH.

LOANS $25 TO $500

AUTOS

LIVESTOCK

HOUSEHOLD GOODS

4th Rochester. OL 6-0711, OL 1-9191

WHEN YOU NEED

$25 TO $500

We will be glad to help you.

STATE FINANCE CO.

702 Pontiac State Bank Bldg.

FE 4-1574

LONG-TERM HOME LOANS

Available to rural residents who qualify for

LAND BANK LOANS

RURAL home owners with one acre or more, used for gardening or other part-time farm operation now eligible for LONG-TERM (up to 20 years) LOW RATE (5 per cent) mortgage loans.

SEE — Lapeer National Farm Loan Association at 128 N. Saginaw St., Lapeer, Mich. for information.

Mortgage Loans 54

Want A Good Mortgage?

If your home needs an improvement, and your debts consolidated, call or see us at once. Don't wait. 5½ per cent interest.

BENDEROFF

FE 8-6580 92 W. Huron

Swaps 55

'57 FORD CUSTOM 6 WILL trade for older car as equity. FE 8-6414

ADMIRAL ELECTRIC RANGE DELUXE MODEL COMPLETE-LY AUTOMATIC 30" OVEN. TWO YEARS OLD. ORIGINAL PRICE $300. WILL TRADE FOR FREEZER OR 3-6224 EVES.

10x50 1958 BUDDY TRAILER 2 bedrm. front kitchen A-1 condition. Small down payment or will trade for lot, car, furn. and etc. Must sell. MY 2-3603

ALUM CAMPING TRAILER '50 Ford for later model car. Consider deep freezer. FE 8-2321

12-FOOT BOAT, DECK AND wheels for electric hand sander. MAple 5-1723

CASH FOR USED TV'S, TAPE recorders & radio-phonographs. Working or not. FE 2-0367

EQUITY OR SELL 2 HOUSES ON 1 lot, rent from 1 will make payments, beach privileges. FE 4-1039

SWAP POLAROID CAMERA FOR 8 MM movie projector or tape recorder. OR 3-3457

WILL SWAP LADY'S EXPENSIVE fur coat for good used car. Also misc. for sale. FE 2-7690

WATER SOFTENERS TO RENT. Sell or swap. OR 3-2360

For Sale Clothing 56

4L SIZES CLEAN USED WORK pants from 40c; shirts from 20c. Open 7 days 7 a.m. to 11 p.m. Closed Sun. 4 p.m. At the bait store 389 Orchard Lake Ave.

AMBER DYED HAIR SEAL CAPE jacket. Worn only 3 times. OR 3-9383

BOY'S AND LADY'S JACKETS, size 16 & 18. Also shirts. FE 2-3534

LADIES CLOTHES, ALMOST NEW, size 9-12, Cheap. UL 2-1657.

NEW BRIDAL VEIL. $15.00 FE 2-4126

WOMAN'S CLOTHING OF ALL kinds, sizes 16-18. FE 2-8043.

Sale Household Goods 57

1 ALMOST NEW 40" AUTO. GE stove. Sacrifice, $90. Cost over $300. FE 2-7168

1 AB 40" 4-BURNER GAS RANGE. 9 cubic .refrig., excellent condition. OR 3-6687.

2 PIECE LIVING ROOM SET, $110. Wrough iron dinette set, $45, like new. OR 3-4385.

2 PC. LIVING RM. SET, GOOD cond. Blond end tables & coffee table. Reas. FE 4-1713, call after 4.

5-PC. LIMED OAK DINING RM. suite. 81 W. Princeton after 5.

6 PIECE SILVER GRAY BEDRM. outfit. Double dresser, bookcase bed. Large chest. 2 vanity lamps. All for $89.50. Pay only $2 weekly. Pearson Furniture, 42 Orchard Lake Ave.

7 PIECE LIVING ROOM SUITE, brand new davenport and chair, 2 modern step tables, matching coffee table, 3 decorator lamps. All for $99. Pay only $2 weekly. Pearson's Furniture, 42 Orchard Lake Ave.

6 PC. BLACK WALNUT DINING room suite. Maple twin bed. Pr. of boys shoe roller skates, size 4. FE 4-6558

1400 REFRIGERATOR, 50 LB. freezer, 11 cu. ft., just like new. $99. LI 3-6647.

5 PC. WALNUT DINING RM. suite, OR 3-4159.

8 CU. FT. GE REFRIG. RUNning cond. Mayfair. 6-1123.

2 ELEC. STOVES, GOOD COND. OR 3-2847.

9X12 RUGS, WOOL FACE, $15.95. Reversible, $16.50. Imported, $34.95. Axminster, $44.95. Rug pads $5.95. Pearson Furniture, 42 Orchard Lake Ave.

21" ADMIRAL TV, COMBINATION radio & phonograph, $60. Large cedar wardrobe, $30. Deluxe Ironrite Ironer used very little, $175. Remington Typewriter with ige carriage, $35. FE 4-0157

For Sale Miscellaneous 60

JELLED MAGIC
This paint needs no stirring, will not drip, sag or run. Rubber or oil base. Hundreds of colors to choose from.
OAKLAND FUEL & PAINT
436 Orchard Lk. Ave. FE 5-6150

HOT WATER HEATERS, 30 GALlon, gas, new. Consumers Power approved. $89.50 value, $39.95 up. Marred. Buy a new heater for a little more than a used unit. Also electric, oil and bottled gas heaters at terrific values. Michigan Fluorescent, 393 Orchard Lk. Ave. — 65.

K. GUTTER 69c PER LGT.
½" copper 18c per ft.
Soil pipe, $3.35 per lgth.
Double sink & trim $25.
Romex 14x2 2½c ft. FC
WARWICK'S
2678 ORCHARD LAKE RD.

LARGE SAFE ON WHEELS. 5x3 double doors drawers and compartments. Best offer takes. Ph. MY 2-6131.

LAVATORIES, LAVATORIES. LAVatories all sizes, colors, terrific values from $8.95. Slightly marred. Also extraordinary values in toilets and bathtubs. Michigan Fluorescent, 393 Orchard Lk. Ave. — 63.

LIKE NEW, 220 GALLON OIL tank, $20. Mayfair 6-6926.

NEW GALVANIZED PIPE
¼-in. 21-ft. lengths 13c ft
¾-in 21-ft. lengths 17c ft
SAVE PLUMBING SUPPLY
172 S. Saginaw FE 5-2100

OIL GUN & TANK, $45. 82 HUDson.

PRINTERS. 8X12 PRESS $110. 12 x18 press, $160. Both for $250. Franklin Press, 6425 Telegraph, Birmingham.

REBUILT BATTERIES $5.95. Free delivery. 192 S. Saginaw St. FE 8-1816.

REDUCING TABLE, $175. EM 3-4531.

STAINLESS STEEL DOUBLE sinks $32.50. Toilets B grade, $19.95. Thompson, 7005 M59, mile west of Airport.

3 ROOM OIL HEATER WITH blower, good condition. UL 3-2129.

SPECIALS
Gas water heater 30 gal. $49.95
Elec. water heater 52 gal. $69.95
New Morrison space heaters
7800 BTU $175.00
Panelyte sq. ft. $ .45
New No. 3 Oak flooring per M $75.00
New 3 ft. outside flush doors $12.95
4" soil pipe a lg $ 3.70
3" soil pipe a lg $3.38
WOLVERINE LUMBER
320 S. Paddock FE 2-0784

SUMP PUMPS REPAIRED AND sold. Electric motors repaired. FE 5-9689.

SPECIALS
BIRCH PLYWOOD
GOOD TWO SIDES
4x8 — $13.95 ea
CASH and CARRY
1x12 w pine shelving 12c lin ft
1x2 w pine stripping 2c lin ft
1x3 w pine stripping 3c lin ft
2x4x7 KL W Fir 56c Ea
Clear W pine basebrd 6c lin ft
Clear W pine base shoe 2½c lin ft
Clear W pine casing 6c lin ft
15 lbs felt 432 ft $2.45
MANY OTHER BARGAINS
SUBJECT TO PRIOR SALE
Haggerty LUMBER CO.
1947 Haggerty Hwy. Walled Lake
Between W. Maple and Pontiac Trail
Phone MArket 4-1084

SHEETROCK
4x8, 4x10, 4x12
⅜ & ½
CHURCHILL, INC.
UL 2-4000

STEEL DRIVEWAY CULVERT 12" Corrugate pipe $2.55 ft
CEMENT COLORS — 12 SHADES
PLASTER COLORS — 18 SHADES
MORTAR COLORS — 5 SHADES
8"x8" Flue lining L $1.25 ea
Brick Mortar $1.25 sk
8"x8" Cleanout doors $1.72 ea
Incinerator and Dutch Oven Doors
Manhole Rings, Covers and grates
BAYLOCK COAL & SUPPLY CO.
1 Orchard Lake Ave. FE 3-7101

TABLE SAW, WALL JACK, WAter skis, 12 bass accordion and miscellaneous items. Call FE 4-7231.

THE SALVATION ARMY
RED SHIELD STORE
Everything to meet your needs
Clothing, Furniture, Appliances
118 WEST LAWRENCE

TALBOTT LUMBER
Storm doors and windows, wood or aluminum. Glass put in your sash. 1025 Oakland Ave. FE 4-4595

USED OIL FURNACE
FE 4-6706

USED HEATING EQUIPMENT
Oil Burners
Blowers
Gas Burners
Steam Boiler with oil burner
Can arrange installation and financing
FIBLING
73 S. Parke St.

VENETIAN BLINDS, 5'5" x 10' and 5'5" x 26". $75 each. Lincoln 3-0723.

WOOD AND ALUMINUM COMBInation doors and windows. FE 4-2527.

BENSON LUMBER CO.

WILL LIQUIDATE YOUR HOUSEhold goods either by private sale or public auction. Appraisals. L. E. Smart Sale Farm, Rochester, Michigan. OL 1-8631.

WALL PANELING
4x8 V Groove
Mahogany unfinished $4.65
Birch unfinished $9.95
Mahogany prefinished $7.95
Birch prefinished $11.20
PONTIAC PLYWOOD CO.
1488 Baldwin Ave. FE 2-2543

Machinery 60A

ANCHOR CEMENT BLOCK equipment complete. FE 2-2965.

FORD DIESEL ENGINES 4 & 6 cylinder for trucks, saw mills etc. Ford gasoline engines for irrigation & industrial applications. A few used engines available. Call distributor MI 4-6053.

Do It Yourself 61

FOR RENT
Wall paper steamer, floor sanders, paint rollers, hand sanders, furnace vacuum cleaners. Oakland Fuel & Paint, 436 Orchard Lake Ave. FE 5-6139.

PFAFF SEWING MACHINES. Dry goods, drapery materials. Paint, formica, plumbing & electrical supplies. Open 7 days week. Days 8:30 to 6:00. Sundays 10 to 4:00. Montcalm Builders Supply, 156 W. Montcalm. FE 5-4712.

Cameras, Equipment 61A

WE BUY, SELL & TRADE CAMeras, projectors, tape recorders. Eppert's Camera Shop, 87 W. Huron St. FE 5-6615.

Sale Musical Goods 62

ACCORDION SALE. ALL SIZES. Accordions loaned free to beginners with lessons. FE 5-3428.

BALDWIN ACROSONIC SPINET piano, new Walnut finish, window display model, greatly reduced. Small down payment, balance 36 months.
CALBI MUSIC CO.
119 N. Saginaw FE 5-8222

BARGAINS
Practice piano $ 50
Refinished piano with bench, small, medium sized $175
Guibransen Ebony Spinet. This is real good.
Maple Spinet, like new
Apartment piano, 44 in high suitable for recreation room
Used limed oak spinet, very very good.
Small used grand piano
Used Lowrey organ with percussion, save $500.
GALLAGHER'S
18 E. Huron St. FE 4-0566

BUNDY CLARINET, VERY GOOD condition, $75. 81 W. Princeton after 5.

ELECTRIC STEEL GUITAR, GOOD cond. FE 4-9643.

ELEC. GIBSON GUITAR WITH amplifier. MY 3-9975.

FOR SALE ALL TYPES OF HI-FI systems. Components to fit your needs, all custom made, call sound systems, FE 5-6056 or FE 5-6809 after 5.

Sale Musical Goods 62

HOLTON CORNET, B FLAT. PH. FE 5-5760 after 4 p.m.

WIEGAND MUSIC CENTER
LESTER Console Piano. Beautiful mahogany finish, perfect in every respect $450
MIRACLE MILE BAZAAR AREA
Piano tuning — organ repair
PHONE FE 2-4924

PIANO. BALDWIN ACROSONIC, excellent cond. $500 cash. Call FE 2-3701.

PIANO TUNING—OSCAR SCHMIDT FE 2-5217

SPECIAL
Brand new console piano, mahogany finish bench to match. 10 yr. guarantee. $585. $25 down, balance 36 mos.
CALBI MUSIC CO.
119 N. Saginaw FE 5-8222

SPECIAL
Brand new, Baldwin Orgosonic spinet organ with percussion. $1185. Terms, small down payment, balance 36 months.
CALBI MUSIC CO.
119 N. Saginaw FE 5-8222

Used Hammond Spinet
Lowrie Berkshire, 2 good used small pianos, all at bargain prices.
MORRIS MUSIC
14 S. Telegraph Rd. FE 2-0567
Across from Tel-Huron.

Sale Sporting Goods 65

GUNS — BUY, SELL, TRADE. Manley Leach, 10 Bagley.

GUNS, MODERN OR ANTIQUE, buy, sell, repair and scope mounting. Burr-Shell, 375 S. Telegraph.

PAIR OF LADY'S RIEDELL roller skates. Size 7½. Exc. cond. OR 3-9283.

Bait, Minnows, Etc. 65B

BAIT & TACKLE — Open 7 days 7 a.m. 1 p.m. Closed Sun. 2 p.m. 389 Orchard Lake Ave.

Sand, Gravel & Dirt 66

A-1 TOP SOIL, SAND, GRAVEL, fill & black dirt. Bulldozing, excavating basements. OR 1-6932.

A-1 TOP SOIL, CRUSHED STONE, sand, gravel, fill. Lyle Conklin. FE 8-1112 or FE 2-8572.

COW MANURE DELIVERED. FE 4-3371.

CRUSHED STONE, SAND, GRAVel. Earl Howard. EM 3-0511.

Wood, Coal & Fuel 67

2 CORDS OF SLAB WOOD $11. FE 2-2448.

FIREPLACE CANNEL COAL. ALL SIZES OF FURNACE & STOKER COAL. KINDLING & ALL SIZES OF FIREPLACE & FURNACE WOOD. SPEEDWAY FUEL OIL. OAKLAND FUEL & PAINT, 436 ORCHARD LAKE. FE 5-6150.

D&H HARD COAL
Stove and Chestnut sizes. FRANCIS COAL & OIL, 3722 Orchard Lake Rd. FE 2-8282.

GOOD DRY SLABWOOD. 2 CORDS for $10 delivered. FE 4-6588.

Sawdust & Ground Bark
Exc. mulch or livestock bedding. Delivered approx. 10 yd. loads $1.00 per yd. within 15 miles Rochester. OL 1-8163.

SHOP LOADS $6.18. A LOAD IN city limits. OR 3-6022.

WOOD FIREPLACE & FURNACE. Birch, oak, maple & kindling. FE 2-6244.

WOOD OF ALL KINDS. FIRE place furnace and kindling. 775 Scot Lk. Rd. FE 4-4228 or FE 5-2715.

Plants, Trees, Shrubs 68

OAKLAND TREE SERVICE. TRIMming & removal. FE 8-2275.

Stark Bros. Nursery
Representative
Landscaping Ornamentals
Fruit and Nut Trees
EM 3-3125 after 4 p.m.
For Evening Appointment

For Sale Pets 69

2 FEMALE BOXERS. NO PAPERS. Reas. MY 2-6431.

AKC REG. MINIATURE POODLE pups. Champion stock. MY 3-3603.

AKC GERMAN SHEPHERD PUPS. 7 weeks, black and tan. Reasonable. MA 4-2650.

AKC REG. COCKER PUPPIES. All colors. Reas. MY 2-3043.

AKC POODLES. UKC TOY FOX Terriers, others. Choc. Poodle male 2 yrs., to swap. NA 7-2931.

BOSTON TERRIER STUD. CHAMP stock. Curtiss. OR 1-9296.

BEAUTIFUL PUPS. MOTHER registered Weimaraner. Excellent hunter. Gentle pet. Call EM 3-0118.

BROWN PUP, 11 WKS. MOTHER reg. poodle. $10. EM 3-0487.

BREEDING OR EATING RABbits. Oakland 8-2820 after 5.

COCKER PUPPIES, BLACK. OR 3-6796.

COCKER PUPPIES
Ph. FE 8-0056

CANARIES, MONKEY, ALL PET Shop, 55 Williams St. FE 4-6431.

CUTE PUPPIES FOR FAMILY pets. $5 & $10. OA 8-3067.

DALMATIANS. 3 MOS. REG. Wormed, shots, $50. FE 5-8892.

ENGLISH SETTER PUPPIES. Reg. $15. EM 3-5203.

FREE TO COUNTRY HOME. German shepherd dog. Call before 3:30. FE 8-2547.

FREE TO GOOD HOMES. BROWN male dog and tiger cat. FE 5-9036.

MIXED PUPPIES, $1.
Ph. NAtional 7-1228

PARAKEETS, SUPPLIES
18 Sanderson FE 2-7727

PUPPY HOUSEBROKEN. LIKES children. 410 OR 3-0177.

PARAKEETS. GUARANTEED TO TALK. Cages, $01 4th St. FE 2-4025.

PARAKEETS, CANARIES, CAGES, food. Since 1927. 584 Oakland Ave.

REGISTERED TRICOLOR COLlie pups, cheap. OL 1-0226.

REGISTERED TOY FOX TERrier puppies, male or female. $35. Very best. Small, also stud service. Maple 5-1210.

SIAMESE CAT. 3 MOS. OLD MALE. FE 5-9036.

SPECIAL SALE. 25 PER CENT discount on baby parakeets guaranteed to talk. Cranes Bird Hatchery, 2489 Auburn Rd. Phone UL 2-2200.

THOROUGHBRED GERMAN SHEPHERD PUPPIES
2 MONTHS OLD
FE 4-2889 ANYTIME

Hunting Dogs 69A

3½ YEAR OLD POINTER MALE, white and liver, registered. Trade or sell. FE 4-0047.

A-1 BEAGLES $25 UP OR TRADE for something of equal value. UL 2-2457.

BLACK & TAN HOUND MALE, well trained on Bobcats. 3091 Rockhaven.

ENGLISH POINTER, 2 YRS. OLD. $35. UL 2-3454.

PURE BRED FEMALE BEAGLE, 2 months, no papers. FE 2-6904.

WEIMARANER DOG, AKC REG. 5 yrs. male, very good hunter and with children. 751 Second. FE 2-3970.

Dogs, Trained, Boarded 70

DOGS, CATS BOARDED. FE 2-4708. Burr-Shell, 375 S. Telegraph.

Hay, Grain & Feed 71

1ST AND 2ND HAY, STRAW & manure delivered. MA 8-0686.

ALL TYPES OF 1ST & 2ND CUTting hay, straw, corn and oats. Will deliver. OA 8-2179.

MIXED HAY 50 CENTS BALE. 3991 Joslyn.

For Sale Livestock 72

COLTS—ARAB X QUARTERhorse—18 Mos. & 8 Mos. NA 7-2931.

2 HOLSTEIN HEIFFERS READY to butcher. Weigh 800 lbs. FE 7-3319.

8 WK. OLD PIGS. ALSO FEEDers. Call after 5 p.m. EM 3-3492.

PIGS, COW, GUINEA HENS, geese, Ducks, rabbits. MA 4-1023.

Sale Farm Produce 75

APPLES— N. SPY, DELICIOUS, McIntosh, Jonathan, Cortland, & others. Some varieties utility grade $1.00 bu. Others $1.50. Sweet Cider. Oakland Orchards, 2205 East Commerce Rd. Between Burns & Duck Lake Rds. Milford.

Sale Farm Produce 75

APPLES, DELICIOUS, STAYMAN Reds. Muto's Orchard, 4391 Baldwin Rd.

GLACKMORE FARMS, APPLES, eating and cooking. 2150 Silverbell Rd. OL 1-6489.

GOOD HARD EAR CORN, GOOD Hay and Apples. 3899 Gregory Rd., Gingellville.

Sale Farm Equipment 76

$99.50 TOTAL PRICE BUYS A brand new chain saw. See it at W. F. Miller Garden and Lawn Equipment, 1598 S. Woodward. (Just North of 14 Mile) Birmingham. Phone MI 4-6063. We also have the latest models McCulloch Chain saws.

FARM MACHINERY — NEW AND used Prouix Oliver Sales on M24 just north of Oxford.

HEADQUARTERS FOR
McCulloch Chain Saws
WE HAVE A COMPLETE LINE OF NEW 1959 MODEL McCULLOCH CHAIN SAWS AND ACCESSORIES.
PRICED AS LOW AS $165.30.
WE HAVE SEVERAL USED CHAIN SAWS AS LOW AS $45.
WE RENT CHAIN SAWS.
KING BROS.
Pontiac Rd. at Opdyke
FE 4-0734 FE 4-1112

HAMMER MILL — GEHL-Rebuilt Dairia Machinery. Ph. NA 7-3292, Ortonville.

INTRODUCING ECLIPS WASP DIRECT DRIVE CHAIN SAWS
FREE SERVICE FOR 6 MONTHS
Rugged — smooth cutting — light weight — dependable — economical. BY MAKERS OF THE FAMOUS ECLIPS LAWN MOWERS
MICHIGAN CHAIN SAW DISTRIBUTORS
915 Hemingway Rd. Lake Orion, Michigan MY 3-5821

STOP AND SEE 1959
Wheel Horse and Bolens tractors on display at Evans Equipment, 650 Dixie Highway. MA 5-7878 or FE 3-7924.

SNOW PLOWS
All types of blades, fits most all tractors.
HOUGHTEN & SON
J. I. CASE & NEW IDEA DEALER
Rochester OL 1-9761

SPECIAL
USED FARMALL CUB TRACTOR & SNOW PLOW $695
KING BROS.
PONTIAC RD. AT OPDYKE
FE 4-0734 FE 4-1112

Auction Sales 77

B & B
Auction Sales
5089 Dixie Highway
Drayton Plains
Every Friday .....7 p.m.
Every Saturday ...7 p.m.
Every Sunday ....2 p.m.
Buy and Sell Daily
ORlando 3-2717
DOOR PRIZES SAT. & SUN.

COLONEL JIM SAYS . . .
"Who's fooling who?" We need customers—we need you! Because we are loaded with a lot of good merchandise, we're not fooling we're going to auction it all off to you this Saturday & Sunday nights at 8 p.m. at
SUN SALES
6671 Dixie Highway (Near M15) MA 5-1341 MA 5-9066

DISPERSAL AUCTION OF FARM personal, Wed., Feb. 4 — 10:30 A.M.
Dr. J. T. Connell, prop., selling 41 beef cattle, 10 ewes, poultry, team of mares, 2 tractors and matching set of AC machinery, 2000 bu. oats, 1600 bu. corn, 2400 bales hay and straw, 2 grain bins, 25 tons dry sheep manure and misc.
Stan Perkins, auctioneer. Ph. ME 5-8304, Swartz Creek.

OPEN FOR CONSIGNMENTS daily. L. Tyler MY 2-1521.

SATURDAY, JANUARY 31ST AT 1 P.M. auction of home furnishings, appliances include apt. size gas stove & apt. size electric stove. Tools, motors, blow torch etc. Consignment of nice antiques includes ladies chair, corner what Knot, bric-a-brac & lots of lovely dishes. Oxford Community Auction on M24, just north of Oxford.

For Sale Housetrailers 78

28 FT. MASONITE, VERY LIVAble. $600. Pontiac Lk. Rd. 2-10 mi. north of Kinston Rd.

35 FT. GREAT LAKES 1 BEDRM. $150 dwn., take over payments of $48 monthly. OA 8-2388.

'55—41 FT. 2 BEDRM. NEW MOON on lot. $7500. Lot 31, 10900 Orchard Lake Rd.

1956 DETROITER 30 FT. 2 BDRM. Very nice. $1995.
BOB HUTCHINSON
MOBILE HOME SALES
4301 Dixie Hwy. OR 3-1202
Open 7 days a week

1957 PALACE, 10X45, 170 N. OPdyke, lot 135. FE 8-4189.

Authorized Sales
for
Pontiac Chief & Detroiter
Complete selection of 8 & 10 wides. Also a large selection of late model trade ins. We top them all on trade-in allowance — at
Bob Hutchinson
Mobile Homes
SALES
4301 Dixie Highway
OR 3-1202
Open 7 days a week

AIRSTREAM LIGHTWEIGHT Travel Trailer. Since 1932. Guaranteed for life. See them and get a demonstration at Warner Trailer Sales, 3098 W. Huron. (Plan to join one of Wally Byam's exciting caravans.)

ALUMINUM 31 FOOT FLORENCE, 1955 top condition. $1,445, full price. FE 5-7360.

OXFORD TRAILER SALES
STEWART GENERAL
HOLLY VAGABOND
GREAT LAKES & ZIMMER
14 to 57' 8 to 10' wide. 40 to pick from. We trade, sell or rent. We have some wonderful buys right now. See us today. One mile south of Lake Orion on M24.
MY 2-0721

VACATION TRAILERS FOR SALE or rent. Jacobson Trailer Sales, 5683 Williams Lake Road, Drayton Plains. OR 4-2838.

PARKHURST
Trailer Sales
1540 Lapeer Rd. Lake Orion
MY 3-4611
Featuring new 1959 New Moon Mobile homes. Also tour-a-home traveling trailers. Wonderful values on good clean used trailers, between Lake Orion and Oxford on M24.

TRAILER EXCHANGE
New Andersons
Used 8-10 Wides
USED TRAILER ON RENTAL PAYMENT PLAN
Bottle Gas
Parts and Supplies
60 S. Telegraph FE 2-3200
Open 9 to 6 Closed Sunday

WTD. 30 TO 40 FT. MOBILE home. Quick cash deal. MY 3-1281.

WTD. USED TRAILERS. WE WILL sell them on our lot for 10 per cent. Holly Marine and Coach Sales, 15210 Holly Rd. Holly MElrose 4-6771.

Rent Trailer Space 79

AUBURN HGTS. MOBILE VILlage. The finest ½ mile SE Pontiac.
170 N. Opdyke FE 5-3361

INSIDE CITY LIMIT 2 BLOCKS from bus stop. Pontiac Trailer Coach Park. FE 5-9902.

OXFORD MOBILE MANOR. FOR those who want the best. 40'x80' lots, 16'x40' cement patios. Etc. One mile East of Oxford on Lakeville Rd. OA 8-3022.

Rent Trailer Space 79

PARKHURST LAKE TRAILER court. MY 2-4611. The best for less. Wonderful location. On 72 acres. Between Lake Orion and Oxford.

MOBILEHOME ESTATES. MODERN. Lakefront and playground. EM 3-2661.

YOU'VE SEEN THE REST, NOW see the best. Square Lake Trailer Park. FE 2-5295.

Auto Accessories 80

ONE ¾ TON CHEVROLET BOX. Set of racks. Two 800x15 whitewall tires. FE 8-8876.

50-'53 PONTIAC MTR., '51 PLYM., '52 Packard Mtr. & Trans. '53 Nash with Amb. Mtr. Ph. FE 2-2666.

FORD V-8 TO 1953, HIGH COMpression heads, dual carbs, elec. fuel pump, over $200 of chrome eng. part., fender mirrors, so forth. For $150. FE 5-6934 before 3 p.m.

For Sale Tires 80A

A-1 USED TIRES, $3.50 UP. WE buy sell. Also whitewalls.
STATE TIRE SALES
503 Saginaw St. FE 4-0687

STANDARD BRAND NEW TIRES traded in on General Safety Tires. Up to 50 per cent off. Black or whitewalls.
ED WILLIAMS
451 S. Saginaw at Raeburn

Auto Service 81

CRANKSHAFT GRINDING IN THE car. Cylinders rebored. Zuck Machine Shop, 23 Hood. Phone FE 2-2563.

Sale Motor Scooters 82

NEW & USED CUSHMAN SCOOTers. 230 E. Pike. FE 4-4246.

For Sale Motorcycles 83

15% DISCOUNT
We will give 15 per cent discount on all genuine Harley Davidson parts used to service or overhaul your Harley Davidson in our Service Dep't. This offer good only until Feb. 1, 1959. Harley Davidson Sales Co., 372 S. Saginaw St.

Boats & Accessories 85

BOAT SALE
New and used, some below cost to make room for
1959
Glasspar
BOATS
Yes, sir, you read right.
BOB WHYTE
now has the world famous
GLASSPAR
boats and cruisers along with a beautiful
BORUM
and
ALUMA CRAFT
JOHNSON MOTORS
and
GATOR TRAILERS
One stop for all the top lines. Open eves. until 8. Sunday 1:30 to 6.
BOB WHYTE'S
Ortonville, Mich.
Bank Terms

BOAT, 14 FT. ALUM. ARROW craft. Runabout with trailer. 20 h.p. motor and extras. MArket 4-3182.

CENTURY
GRUIS-ALONG
HOLIDAY FIBERGLAS
MERCURY OUTBOARDS
SAILFISH-SUNFISH KITS
INLAND LAKES SALES
FE 4-7121 3127 W. Huron. FE 2-6122
OPEN SUNDAY

IF IT IS A NAME BRAND, WE have it. Fiberbilas, wood and aluminum boats. 59 models in stock. Sterling boat trailers. Use our layaway plan.
Harrington Boat Works
Your Evinrude dealer
1899 S. Telegraph FE 2-8033

NEW 1958 JOHNSON MOTORS while they last. 3 HP $125. 5½ HP $185. 7½ HP $215. 50 HP $675. Price includes freight and tax.
OWENS MARINE SUPPLIES
396 Orchard Lake Ave. FE 2-8020

16 FT. WAGEMAKER, MOLDED plywood, inboard with Lapstrake hull, completely equipped, windshield, steering, remote controls & powered by a 40 HP Faegel inboard. Retail price—$1,975—reduced to $1095.
14 ft. Cadillac constellation, aluminum hull with fiberglas deck, nice upholstering, steering & windshield. Retail price, $898, reduced to $595.
Good selection of used 15 HP & 18 HP Evinrude & Johnsons, priced from $130 to $225. All in excellent condition.
Take M59 to Hickory Ridge Rd., turn right about 7 miles to Demode Rd., turn left & follow signs to Dawson Sales at Tipsico Lake. Phone MAin 9-2179.

MODERN HULL, 14 FT. MAHOGany plank. Mark 55 & trailer. All in exc. cond. Sell complete or separate. FE 4-5879.

— NEW LOCATION —
CRUISE-OUT BOAT SALES
61 EAST WALTON BLVD.
Trojan Cruisers & Runabouts
BOATS—MOTORS—TRAILERS
Scott Motors & Service
FE 8-4402. Open daily 9-6. FE 4-9370

Fiberglas 85A

BOATS, COVERED ¼ MIDGET racer bodies, all types. Fiberglas work. Rinks, Lake Orion. MY 3-1448.

Transportation Offered 87

CARS FOR PHILADELPHIA AND Pittsburgh. Gas allowance to Hartford, Conn. FE 2-3215.

FLY 4-ENGINE AIRLINER TO California, $80. Hawaii, $99.10. Ferry Service, Inc. OR 3-1254.

MAN WITH PICKUP TRUCK leaving for Southeast Missouri — Feb. 2nd. Need 2 passengers. Will haul load. FE 5-8323.

TRUCK GOING NORTH, PART load either way. FE 5-6806.

Wanted Used Cars 88

AS MUCH AS $50 FOR JUNK AND cheap cars. FE 2-2666 days or Eves.

ATTENTION!
"WHY SETTLE FOR LESS"
WE'RE PAYING
TOP $$$ DOLLAR
GLENN'S
MOTOR SALES
982 WEST HURON
FE 4-7371 FE 4-1797

CASH FOR CARS
HARDENBURG MOTOR SALES
Cass at Pike FE 5-7398

CASH
FOR LATE MODEL USED CARS
Community Motor Sales
AUBURN AT EAST BLVD.
FE 8-4539

JUNK & USED CARS WTD. PICKup service. FE 5-2000.

See M & M Motor Sales
For top dollar on later model cars. 2527 Dixie Hwy. OR 3-1603

TOP CASH $$$$ FOR CLEAN CARS or trade up or down.
ECONOMY CARS 22 AUBURN

TOP PRICE FOR JUNK CARS. FE 4-4878.

THE HIGH $$
Is what will interest you. We need your '58, '57, '56, '55 models. Our reputation for paying tops for high grade used cars dates back to 1939. Open Eves. to 8.
H. J. VanWell
4540 Dixie Hwy. Drayton Plains
OR 3-1355

TOP DOLLAR PAID FOR USED cars. Adkins Used cars, 738 Oakland Ave. FE 2-6236.

SLICES OF HAM



"Let me see that schedule again!"

Wanted Used Cars 88

TOP BUCK—JUNK CAR—TRUCK
PONTIAC WASTE FE 2-0209

WE PAY
TOP DOLLAR
FOR CLEAN USED CARS & TRUCKS
Matthews-Hargreaves
631 OAKLAND AVE. FE 4-4547

WE NEED CARS
'55 to '58 models. Must be clean.
AVERILL'S
2020 Dixie Hwy.
FE 2-9878 FE 4-6896

Wanted Used Trucks 89

½ TON '55 OR '56 PICKUP WITH 8' long box. MA 5-7878 or OR 3-7924.

1956 OR 1957 MODEL GMC OR CHEVROLET ¾ ton Pickup. Must have 4 speed transmission and be in good shape. FE 5-7101.

CASH PAID
for all models
Used Trucks
SCHRAM'S AUTO & TRUCK PARTS
2539 Dixie Hwy.
OR 3-2106 OR 3-0311

Used Truck Parts 89A

USED TRUCK PARTS
ALL MAKES AND MODELS
HEIGHTS MOTOR SALES
2635 Auburn Ave. FE 4-6632

For Sale Trucks 90

TURNER'S
TRUCK CENTER
PICKUPS
'50 Ford F3, 8 cyl.
'50 Dodge ½-Ton
'52 GMC 1-Ton, 4 Speed
'53 Dodge ½-Ton
'54 Ford F100 8-cyl.
'54 Chevy ¾-Ton
'55 Dodge ½-T., 8' box
'55 Ford F100, 8-cyl.
'56 Ford F100, 8-cyl.
PANELS
'50 Ford F1
'51 Ford F1
'53 Int'l 12' walk-in
'55 Chevy Sedan Delivery
'56 Ford Courier
'56 Ford F1, 8-cyl.
STAKES
'51 Ford F-6
8 cylinder, 12' body
'53 Ford F-250
8 cylinder, 8' stake
'53 Ford F-500
8 cylinder, 12' stake
'53 Chevrolet 2-Ton
14' flat, 2 spd. axle, 8.25-20 tires.
'54 Ford F-100
6 cylinder, 21,000 miles
'55 Ford C-600
8 cyl., 16' stake, 8.25-20 tires, 2 spd. axle, 2,000 lb. lift gate
'55 Ford F-500
8 cylinder, 14' flat
Call Bob Butler at Midwest 4-7500
Harold Turner Ford
464 S. Woodward Bham

'51 CHEV. STAKE, 1½ TON. EXC. cond. Roto-tiller. Exc. cond. FE 2-8262.

'48 FORD DUMP. $350. FE 5-2853.

1953 CHEVROLET ½ TON PANEL. 1 owner. Low mileage. Excellent mechanical cond. Good tires. $395. R & C RAMBLER
EM 3-4155

1954 GMC 10 YD. GARWOOD LOAD Packer.
1956 GMC Tandem, 16 yd. Garwood Load Packer. OA 8-3314.

'56 ¾ TON GMC PICK-UP. ORIGinal owner, low mileage. $1,000. OR 3-1972.

3 PICK-UPS FOR SALE
ECONOMY USED CARS
22 Auburn off Saginaw FE 4-2131

'55 Chevrolet Tractor
GMC
Retail Branch
Oakland at Cass

1956 ½ TON CHEVY. DELUXE cab, exc. condition, $900. OR 3-1449.

1950 CHEVY. ½ TON PICK-UP. FE 8-9513.

'50 GMC ½ TON PICKUP. GOOD running cond. FE 5-1446.

1956 GMC. HYDRAMATIC. V8, with 8 foot box, windshield washers, good condition. FE 4-8911.

Foreign & Sports Cars 90B

'58 MGA ROADSTER. FULLY equipped with wire wheels, whitewalls. Low mileage. Concourse cond. Reas. MY 2-8951.

LARGEST STOCK OF DUNLOP imported sports and antique tires in Mich. All sizes to solve foreign car owner problems. Market Tire Co., 77 W. Huron. FE 8-0424.

DON'T WISH FOR MONEY! Make it easily through Classified Ads. To sell, rent, buy, swap, hire, dial FE 2-8181.

For Sale Cars 91

FANTASTIC
1953 Chevrolet Bel-Aire, 2 door, 2 tone blue, R&H, no rust. Full price $355. No money down, $5 week.

1953 Chevrolet Bel-Aire, 4 door, 2 tone gold and white, R&H, white walls, electric eye, etc. Full price $345.

1952 Chevrolet, 2 door, fathom green finish, good condition. Full price $160. No money down, $2.50 week.

1952 Chevrolet, 2 door, light blue, exceptionally clean interior. $195 full price. No money down, $3 week.

1953 Pontiac, 4 door, 2 tone blue, matching interior. R&H, hydra. Full price $230. No money down, $3.50 week.

1952 Ford, V8, 2 door, dark blue, Std. shift, R&H. Full price $240. No money down, $3.75 week.

1954 Plymouth, 4 door, dark green, excellent transportation. Full price $290. No money down, $4.25 week.

Many others. Hurry they won't last. Offer expires Monday 9 p.m. Absolutely no cash needed.
GREAT LAKES MOTOR MART
115 S. Saginaw FE 8-8402

1952 CHEV., 2 DOOR
PAY OFF $166.70
No cash needed. Only $10 month. Mr. Bell, Great Lakes. FE 8-0402.

1952 CHEVY, RUNS GOOD, SNOW tires. $150. MI 7-0721.

'56 CHEVIE CUSTOMIZED BFST offer. Bruce McClellan, FE 2-1771.

'55 CHEV. DELRAY CLUB COUPE. V8. Std. shift. Clean throughout. Call FE 4-2880 after 6:30 p.m.

1951 CHEVROLET 2-DR. POWERGLIDE R & H. ABSOLUTELY NO MONEY DOWN. Assume payments of $5.83 mo. Call Credit Mgr. Mr. Parks at MI 4-7500. Harold Turner Ford.

BARGAINS
'55 Nash, stationwagon $995
'54 Ford, 9 pass. stationwagon $795
'53 Dodge, stationwagon $495
'55 Dodge, Lancer hardtop ... $1095
'51 Olds $99
AL LAWRENCE
MOTOR SALES, INC.
Many others to choose from.
21 W. Montcalm FE 8-8423

1950 CHEVROLET, POWERGLIDE, good cond. FE 4-7626.

1958
Chevrolet DelRay 4 Dr.
$1745
Larry Jerome
ROCHESTER FORD DEALER
OL 1-9711

1947 CHEVROLET NEEDS TRANSmission adjustment. $45. FE 5-1446.

1953 CHEVY 2-DR., CLEAN CAR. FE 3-7542. H. Riggins.

1953 CHEVROLET 2-DR. 6 CYLinder. Standard trans. $245, full price. BIRMINGHAM-RAMBLER. 666 S. WOODWARD. MI 6-3900.

CHEVROLET 1954. LIKE NEW. 1 owner. $675. FE 5-2454.

1954 CHEVY. A-1 SHAPE. $475. FE 5-2766.

NO MONEY DOWN
We have a very good selection of '53, '54 & '55 Chevys, Fords, Pontiacs, Olds, Buicks, no money down. Lucky Auto Sales, 193 S. Saginaw. FE 4-1006 or FE 4-2214.

'59 DeSOTO
STATION WAGON
Firesweep 4 Door
$3495
BRAID
MOTOR SALES
DeSOTO-PLYMOUTH DEALER
35 YEARS FAIR DEALING
CASS AT W. PIKE STS.
FE 2-0186

'52 DODGE 2 DOOR, VERY GOOD condition. OR 3-8505.

1957 DODGE 4-DR. HARDTOP. PHONE FE 4-2978.

Edsel
'59 Demos
Fully equipped at great savings.
Russ Dawson Motor Co.
232 S. Saginaw FE 2-9131

1953 FORD CUSTOM, 8, 2-DOOR, radio and heater. Full price, $295. $5 down. $17 month.
Eddie Steele
FORD
KEEGO HARBOR FE 2-2529

'54 FORD COUPE, V8, STANDARD transmission with overdrive, R&H, very clean. $575. FE 4-9287.

TWO SHARP CARS
'53 Ford Customline $395
'52 Ford Vic $350
Smith Motor Sales
Crooks and Auburn UL 2-1794

1954 FORD CUSTOM 2-DR. V-8, R & H. ABSOLUTELY NO MONEY DOWN. Assume payments of $14.27 mo. Call Credit Mgr. Mr. Parks at MI 4-7500. Harold Turner Ford.

'55 FORD V-8 FAIRLANE VICTORia, R&H, WSW, $945.
'55 Ford, 2 dr., R&H, WSW, $595. MI 6-9823.

"CY" OWENS FORD
'54 FORD
NO MONEY DOWN
$495
"CY"
OWENS
147 S. SAGINAW FE 5-4101

'50 FORD 6 CLUB COUPE. Straight trans. $145
'50 Plymouth A-1 cond. ..... $ 95
100 other cars to choose from.
ECONOMY USED CARS
22 Auburn off Saginaw FE 4-2131

NORTH
CHEVROLET CO.
Has the
INTERNATIONAL
1-YEAR
DISCOUNT
WARRANTY
GIVEN FREE
WITH EVERY CAR
100%
Coverage; no exclusions.

1955 Ford Vic $976
1955 Chevrolet 2-door $776
1956 Pontiac hardtop $1144
955 Chevrolet wagon $947
1955 Chevrolet Convertible $873
1956 Chevrolet 2-door $942
1956 Chev. H-top, powerglide $1188
1957 Chevrolet wagon $1742

65 more cars to pick from
BANK RATES
Open 8:30 to 9 p.m.
North Chev.
Hunter Blvd. at S. Woodward Ave.
Birmingham MI 4-2733

For Sale Cars 91

'54 FORD, CHANNELED, 5 WINdow coupe, '50 Olds mill, 4:11 rear end, $300—Firm. UL 2-4264. 2710 Walbridge Dr.

'54 FORD V-8 CLUB COUPE. POWer steering. Overdrive. Spotlight. Original nylon W-W tires. 36,700 actual miles. Mechanically almost like new. $700. OR 3-7501.

1956

--Today's Television Programs--

Programs furnished by stations listed in this column are subject to change without notice.

Channel 2-WJBK-TV Channel 4-WWJ-TV Channel 7—WXYZ-TV Channel 9—CKLW-TV

TONIGHT'S TV HIGHLIGHTS

6:00 (7) Frontier Doctor. Doctor exposes meat packer who supplies soldiers with contaminated rations.
(9) Popeye.
(4) Bowling. Women's league.
(2) Kingdom of Sea.

6:30 (7) Youth Bureau. Father's too self indulgent.
(9) Hawkeye. Hawkeye gets in freedom of press battle.
(4) Soldiers of Fortune.
(2) Racket Squad.

7:00 (7) Realm of Wild. Rattler-Roadrunner and Rattler-Pig.
(9) Gilead Baptist.
(4) Policewoman. Mother is brought in for child neglect.
(2) Highway Patrol.

7:30 (7) Dick Clark Show. Mitch Miller, Gordon MacRea, Jack Scott, Earl Grant, Quaker City Boys.
(9) Saturday Date.
(4) People Are Funny.
(2) Perry Mason. There's murder, perjury, blackmail in "The Case of the Sleep-walker's Niece."

8:00 (7) Jubilee U.S.A. Singers "Little Jimmy" Dickens and and Johnny Horton.
(9) Herald of Truth.
(4) (color) Perry Como. Tab Hunter, Patti Page.
(2) Mason (cont.)

8:30 (7) Jubilee (cont.)
(9) Temple Baptist.
(4) Como (cont.)
(2) Dead or Alive. Randall is target of bounty hunters.

9:00 (7) Lawrence Welk. Musical variety.
(9) Hockey New York at Toronto.
(4) Black Saddle. Brother disapproves when unattractive bachelor sends for mail-order bride.
(2) Gale Storm. Boris Karloff plays dual role of killer and victim as guest star when Susanna visits Hollywood.

9:30 (7) Welk (cont.)
(9) Hockey (cont.)
(4) Cimarron City. Cimarron's mayor finds romance on "Runaway Train."
(2) Have Gun, Travel. Paladin gets caught in middle of feud.

10:00 (7) Sammy Kaye. Musical variety.
(9) Hockey (cont.)
(4) Cimarron (cont.)
(2) Gunsmoke. Dillon helps trail herd escape bandits.

10:15 (7) King Whyte.

10:30 (7) Detective.
(9) Business.
(4) D.A.'s Man. Hoodlums beat, rob produce company president.
(2) Sea Hunt.

10:45 (9) Theater 15.

11:00 (7) Biff Baker.
(9) News.
(4) News.
(2) News.

11:10 (9) Weather.

11:15 (9) Theater. Melodrama: George Murphy, "Women Men Marry." ('37.) Comedy: Buster Keaton, "What! No Beer?" ('33.)
(4) Weather.
(2) Miss Fairweather.

11:20 (4) Movies-Drama: George Sanders, "Uncle Harry." ('45.)
(2) Sports.

11:25 (2) Nightwatch Th. Adventure: Dana Andrews, "Sealed Cargo." ('51.) Adventure: Anita Colby, "China Passage." ('37.)

11:30 (7) Shock Theater. Lon Chaney. "The Frozen Ghost." ('45.)
(9) Theater (cont.)
(4) Movie (cont.)
(2) N'watch (cont.)

SUNDAY MORNING

7:55 (2) Meditations.

8:00 (2) Religion for Shut-Ins.

8:30 (2) Christophers.

8:40 (9) Billboard.
8:45 (9) Sacred Heart.
8:55 (4) (color). News.

9:00 (2) Court of Health.
(4) Church of the Crossroads
(7) Understanding Our World.
(9) Oral Roberts.

9:30 (2) Detroit Pulpit.
(4) Crossroads.
(7) Christian Science.
(9) Frontiers.

9:45 (7) Accent.

10:00 (2) This Is the Life.
(4) Cartoon Time.
(7) Faith for Today.
(9) Bible Answers.

10:15 (9) Commercial Film.

10:30 (2) Cartoon Frolics.
(7) Bishop Pike.
(9) Christophers.

11:00 (2) Sagebrush Shorty.
(4) (color) George Pierrot.
(7) Johns Hopkins.
(9) Movie.

11:30 (4) Cartoon Carnival.
(7) Wrestling.

SUNDAY AFTERNOON

12:00 (7) Bowling.
(9) Looney Tunes.
(2) (color) Little Lulu.

12:15 (4) Michigan Conservation.

12:30 (2) Roy Rogers.
(4) Dateline: U.N.
(9) Science Fiction.

12:45 (4) Industry on Parade.

1:00 (2) Hollywood Showcase.
(4) U. of M. Presents.
(7) World Adventure Series
(9) Movie.

1:30 (4) Frontiers of Faith.
(7) Movie.

2:00 (4) For God and Country

2:30 (4) Pro Basketball.

2:45 (2) Dateline: U.N.

3:00 (7) Open Hearing.
(2) Detroit Speaks.

3:30 (7) Roller Derby.
(9) Movie.
(2) World of Ideas.

4:00 (2) Face the Nation.
(4) To Be Announced

4:30 (7) Bowling Stars.
(2) Behind the News.

5:00 (2) GE College Bowl.
(4) Omnibus.
(7) Paul Winchell.

5:30 (9) Telescope.
(7) Lone Ranger.
(2) Amateur Hour.

SUNDAY EVENING HIGHLIGHTS

6:00 (2) Small World. Joseph Welch, Boston Attorney; Suzanne Blum, French advocate; Sir Norman Birkett, former Lord Justice of Appeals of England, in conversation.
(4) Movie. "Wintertime," Sonja Henie, Cesar Romero.
(7) Annie Oakley.
(9) Popeye.

6:30 (2) Twentieth Century. "Liberation of Paris."
(7) White Hunter.
(9) This Is Alice.

7:00 (2) Lassie.
(7) You Asked for It.
(9) Movie. "They Gave Him a Gun." Spencer Tracy, Franchot Tone.

7:30 (2) Bachelor Father.
(4) (color) Music Shop. Buddy Gregman hosts George Burns, Molly Bee, Sonny James, the Teddy Bears.
(7) Maverick.

8:00 (2) Ed Sullivan. Russia's Moiseyev Dancers in filmed repeat.
(4) (color) Steve Allen. Martha Raye, comic magician Mr. Ballantine, Danny Staton, Eddie Condon, Woody Herman, Gerry Mulligan.

8:30 (7) Lawman.

9:00 (2) GE Theater. Gisele MacKenzie, John Raitt, Eddie Foy Jr. in musical.
(4) (color) Shirley MacLaine, Louis Jourdan, special guest, as Shirley acts as hostess to top stars of Japan.
(7) Colt .45.
(9) Movie. "The Male Animal." Henry Fonda, Joan Leslie.

9:30 (2) Alfred Hitchcock. Nancy Olson, Ralph Meeker, in "Total Loss."
(7) Crash. Ida Lupino in "House for Sale."

10:00 (2) Keep Talking.
(4) Loretta Young. Dean Jagger in "Seed From the East."
(7) Your Income Tax Program.

10:30 (2) What's My Line?
(4) Arthur Murray.
(7) To Be Announced.

11:00 (2, 4, 9) News, Weather.
(7) Movie. "Winter Wonderland."

11:15 (4) Americans at Work.
(9) Movie. "Dark Corner." Mark Stevens, Clifton Webb, Lucille Ball.

11:25 (2) Movie. "From This Day Fordward." Joan Fontaine.

11:30 (4) Frontier.

12:00 (4) (color) News.

MONDAY MORNING

6:30 (4) Continental Classroom.

6:50 (2) Meditations.

6:55 (2) On The Farm Front.

7:00 (2) TV College.
(4) Today.
(7) Big Show.

7:30 (2) Cartoon Frolics.
(7) Breakfast Time.

8:00 (2) Captain Kangaroo.

8:30 (7) Our Friend Harry.

8:45 (2) Cartoon Classroom.

9:00 (2) Movie.
(4) I Married Joan.

9:30 (4) (color) Bozo the Clown.

10:00 (4) Dough Re Mi—Quiz.

10:15 (7) Lady of Charm.

10:25 (9) Billboard.

10:30 (2) Arthur Godfrey.
(4) Treasure Hunt.
(9) Special Agent.

10:55 (7) News.

11:00 (2) I Love Lucy.
(4) Price Is Right.
(7) Cleo.
(9) Leon Errol.

11:15 (9) Nursery Schooltime.

11:30 (2) Top Dollar.
(4) Concentration.
(7) Peter Lind Hayes.
(9) Howdy Doody.

MONDAY AFTERNOON

12:00 (2) Love of Life.
(4) Tic Tac Dough.
(9) Follow Me.

12:15 (9) Uncle Chichiri us.

12:30 (2) Search for Tomorrow.
(4) It Could Be You.
(7) Play Your Hunch.
(9) Mary Morgan.

12:45 (2) Guiding Light.
12:50 (9) News.

1:00 (2) Our Miss Brooks.
(4) Amos 'n' Andy.
(7) Liberace.
(9) Movie.

1:30 (2) As The World Turns.
(7) Margie.
(4) Mr. and Mrs. North.

1:55 (4) Faye Elizabeth.

2:00 (2) Susie.
(7) Day in Court.
(4) (color) Truth or Consequences.

2:30 (2) House Party.
(4) (color) Haggis Baggis.
(7) Music Bingo.

3:00 (2) Big Payoff.
(4) Young Dr. Malone.
(7) Beat the Clock.
(9) Movie.

Answer to Previous Puzzle



Shirley MacLaine Greets Japanese Stars

Thirteen outstanding performers of Japan's television, stage and screen will be presented on the "Chevy Show" Sunday at 9 p. m., Channel 4. The program will star Shirley MacLaine as hostess, with Louis Jourdan as special guest.

★ ★ ★

The Nipponese entertainers will be flown to Hollywood to make their American TV debuts on the full-hour colorcast. The guests from the Orient are:

Izumi Yukimura — known in Japan as Izumi. She is that nation's top recording star, appears in movies and on TV and is a favorite entertainer with U. S. servicemen who have served in the Far East. Izumi was a hit last year in her first appearance outside of her country when she visited Paris and London.

James Shigeta — most popular male singer in Japan. He is a baritone in the Gordon McRae manner, and has a daily TV show that is "sold out" through next October.

Wakana Hanayagi—Japan's foremost dancer, who has fan clubs everywhere even though she is a classical performer. A graduate of Hanayagi School of Dancing (Japan's top-rated school) —she is the only performer permitted to use the school's name as her own. Has made rare TV appearances.

Haru Tominaga — known throughout Japan for her jazz concerts and recordings of performances on the Koto, ancient court musical instrument of the royal families. Her instrumental recording of "Lullaby of Birdland" has sold more than a million copies.

The Rice Paddies—unique comedy team of three girl musicians and two male comedians who have built a hilarious act around the simple preparation of rice cakes.

★ ★ ★

The Baseball Kings—pantomime quartet which lampoons Japan's, and America's national pastime.

The Japanese entertainers and acts were chosen in a six-month talent search by Miss MacLaine's producer-husband, Steve Parker. Alan Handley will be producer-director of "The Chevy Show." Production is by Henry Jaffe Enterprises in association with the NBC-TV Network.

Ferrer Told Audrey Won't Be Paralyzed

DURANGO, Mexico (UPI)—Actor Mel Ferrer flies back to Hollywood today assured that his movie actress wife Audrey Hepburn is recovering from the severe back injury she received in a fall from a horse.

★ ★ ★

Ferrer arrived here yesterday from the U. S. film capitol where he is filming the picture "Green Mansions." He had hoped to take Miss Hepburn back with him, but her doctor advised she not be moved for two weeks.

The doctor said the actress suffered "fractured transverse processes of four separate lumbar vertebrae" when a white stallion threw her during filming of a western here Wednesday.

However, he assured Ferrer she suffered no injury to the spinal cord and that there was no fear of paralysis. The doctor said he would fit her out with a back brace and then fly her back to Los Angeles in an ambulance plane in about two weeks. He said she would be disabled for at least six weeks.

Shooting on the film, "The Unforgiven," has been suspended for at least six weeks and Miss Hepburn said she was sorry that so many persons were losing their jobs on her account.

Company officials were expected to ship all the film equipment back to Los Angeles today. The huge studio built here for the picture will be closed.

Giveaway Cancelled, Not 'Control Free'

NEW YORK (AP)—"For Love or Money," a weekday television show, has been dropped by the Columbia Broadcasting System, because it was not "free from control."

★ ★ ★

Hubbell Robinson Jr., executive vice president in charge of network programs, said Friday that CBS was cancelling because:

"Information brought to the attention of the network's management by personnel assigned to the show revealed that the decimal machine used on the show to determine the size of cash prizes had, from time to time and unknown to the management, not been free from control."



GE MUSICAL STARS—John Raitt and Gisele MacKenzie co-star in "No Man Can Tame Me," the first musical to be presented on the General Electric Theater, Sunday at 9 p.m., Channel 2. Miss MacKenzie is the headstrong frontier miss who turns her back on marriage until courted by a rugged and handsome trapper.

Her Scrapbook Filled by Army, Navy Brass

KEARNY, N. J. (AP)—Mrs. Joseph Bersey's scrapbook is filled with pictures of soldiers and sailors—the leading generals and admirals of World War II.

She began collecting autographed pictures of them after she wrote Gen. Eisenhower in 1945 sending him a four-leaf clover and he sent back a signed photograph and a letter. She has 44 pictures now and sends a Christmas card to all her "gallery."

Hollywood Headlines

Clint Walker Riding High in Two Western Roles

By LOUELLA O. PARSONS

HOLLYWOOD — Clint Walker is tall in the saddle again, not only in his old "Cheyenne" TV series, but he's been cast by the boss himself, Jack L. Warner, for the starring role in "Yellowstone Kelly."

★ ★ ★

As soon as the snow melts in Yellowstone Park, Clint, director Gordon Douglas and writer Burt Kennedy take off for the Wyoming location.

Meanwhile, Clint is getting ready for the new "Cheyenne" series which now goes on Monday nights instead of Tuesday when it airs in September.

★ ★ ★

Ty Hardin, who substituted while the warring Walker was battling with his studio, has been put into "Bronco," a new series, by Bill Orr, head of Warner's TV.

Surprising and unexpected was Charles Schnee's resignation from Columbia Studio.

★ ★ ★

Schnee won the Academy Award for writing "The Bad and the Beautiful," and he has such properties as "Let No Man Write My Epitaph," "The Image Makers," and "The Tiger Among Us."

I asked him why he left Columbia when Kim Novak was set for "The Image Makers" with Richard Quine directing. He told me the basic reason is that he is a writer and would much rather write than produce motion pictures.

"I believe," he said, "that Richard Quine will still direct 'The Image Makers,' and of course I won't stand in the way if he wants to produce it. But I want to get back to writing."

Gustavo Rojo, who cut quite a romantic swath when he was here making "The Miracle" (until he discouraged the gals by saying he's going to marry European beauty Erika Remberg), is back for another fling at Hollywood films if not the Hollywood femmes.

Rojo joins Glenn Ford and Debbie Reynolds in "It Started With a Kiss," playing a dashing bullfighter who covets Glenn's wife (Debbie) and his race car (the fabulous car of the future). Aaron Rosenberg is producing and George Marshall will direct.

The young and handsome Uruguay-born Gustavo has starred in 50 Spanish, Italian, French, Mexican and South American movies and now it appears he's off to a Hollywood click.

Snapshots of Hollywood collected at random:

There will be three in the Peter Ustinov family in March. Mrs. Ustinov, the former Suzanne Cloutier, has another date with the stork.

Shari Sheely, 18 year-old Newport Beach girl who wrote "Poor Little Fool" on the back of an envelope and sold it to Ricky Nelson, has just received a letter from Elvis Presley. He wants her to write a couple of numbers for him. "Poor Little Fool" sold over two million copies.

Mel Ferrer was fit to be tied when the news finally got to him that Audrey Hepburn had fallen off her horse and broken four ribs. It was too late to get a plane that night but he got away the next morning.

★ ★ ★

The 20-year-old sister of Sophia Loren is studying voice in Italy and wants to become a popular singer.

--Today's Radio Programs--

WJR (760) CKLW (800) WWJ (950) WCAR (1130) WXYZ (1270) WPON (1460) WJBK (1490)

TONIGHT

6:00—WJR, News, Sports
WWJ, Monitor
WXYZ, News, Weber
CKLW, Musical Airs
WJBK, Don McLeod
WCAR, News, Page
WPON, World News

6:30—WJR, Music
WWJ, Monitor
CKLW, Sec of State
WPON, Candlelite
WJBK, McLeod

7:00—WJR, Youth Choir
WXYZ, Night Train
CKLW, Family Theater
WJBK, Jack Bellboy
WCAR, News, Logan

7:30—WJR, Town Meeting
CKLW, Word of Life
WXYZ, Night Train
WPON, Pontiac Weekend

8:00—WJR, Jr Symphony
CKLW, Truth
WCAR, News

8:30—WJR, N Y Philharm.
CKLW, Quiet Sanctuary

9:00—CKLW, Knowles
WPON, Pontiac Weekend

9:30—WWJ, Old Oprey

10:00—WWJ, Melody
WXYZ, Surrell

10:30—WJR, Dance

11:00—WJR, News
WWJ, Monitor
WJBK, News
CKLW, News, Knowles
WCAR, News
WPON, Music

11:30—WJR, Melodies
CKLW, News, Knowles

SUNDAY MORNING

6:00—WJR, Farm Review
CKLW, Album Time
WJBK, Brotherhood Hr

6:30—WJR, Laymen Hour
WJBK, Sacred Note

7:00—WJR, Favorite Hymns
WXYZ, Farm News
CKLW, March of Faith
WJBK, Crucified Hour
WCAR, News, Woodling
WPON, Sunday Serenade

7:30—WJR, Farm Forum
WWJ, Mariner's Church
WXYZ, News, Challenge
CKLW, Bauchey Tab
WJBK, Protestant Hour

8:00—WJR, Sunrise Service
WWJ, Storyland
WXYZ, Bible Class
CKLW, Your Worship Hour
WJBK, Hymns We Love

8:30—WWJ, News, Music
WXYZ, Wings of Healing
CKLW, Pontiac Baptist
WJBK, Ave Maria
WCAR, Back to God
WPON, St John's Lutheran

9:00—WJR, News, Hart
WWJ, Crossroads Church
WXYZ, News, Guest
CKLW, Bethesda Temple
WJBK, News, Music
WCAR, News, Patrick

9:30—WJR, Album, Religion
WWJ, Sunday Music
CKLW, Christian Witness
WXYZ, Voice of Prophecy
WJBK, Blessings, Voice
WPON, Armenian Gos. Hr.

10:00—WJR, News, Hymns
WWJ, Radio Pulpit
WXYZ, News, Sun. Best
CKLW, Radio Bible
WJBK, News, Episcopal
WPON, Christopher

10:30—WJR, Chapel Hour
WWJ, News, Scouts
CKLW, Voice of Prophecy
WJBK, Town Hall
WPON, Emmanuel Baptist

11:00—WJR, Serenade
WWJ, St. Paul's Cathedral
WXYZ, Sunday Best
CKLW, Pontiac Baptist
WJBK, News, Sun. Sounds
WPON, Central Methodist

11:30—WJR, Tabernacle
CKLW, News, Anglican
WJBK, Mich. Med. Soc.

SUNDAY AFTERNOON

12:00—WJR, News, Guest
WWJ, News, Deland
WXYZ, Sunday Best
CKLW, Labor News
WJBK, News, Lenhardt
WCAR, News, Woodling
WPON, News, Weekend

12:30—WJR, Sunday Suplmt.
WXYZ, News, Sun Best
CKLW, News Album

1:00—WJR, Opera
WWJ, News, Deland
CKLW, Frank and Ernest
WPON, Youth Forum

1:30—WWJ, News, Deland
CKLW, Lutheran Hour
WJBK, Sunday Sounds
WCAR, Music
WPON, Pontiac Weekend

2:00—WXYZ, Sun. Best
CKLW, Elder Morton

2:30—WWJ, News, Deland
CKLW, Voice of Revival
WJBK, Basketball

3:00—WWJ, News, Monitor
CKLW, Light, Life Hour
WXYZ, Oral Roberts
WCAR, News, Logan
WPON, Pontiac Weekend

3:30—WWJ, News, Monitor
WXYZ, Hour of Decision
CKLW, Forward in Faith
WCAR, News Logan

4:00—CKLW, News, Album
WXYZ, Revival

4:30—WJR, Orch Highlites
WWJ, News, Monitor
WXYZ, Radio Bible Class
CKLW, Sports, Album
WJBK, Basketball
WCAR, News, Logan

5:00—WJR, Johnny Dollar
WXYZ, Dr. Pierce
CKLW, News, Album

5:30—WJR, Suspense
WXYZ, Truth Herald
CKLW, News, Album
WCAR, News, Logan
WPON, Pontiac Reports

SUNDAY EVENING

6:00—WWJ, News, Monitor
WXYZ, Manion Forum
CKLW, Church of God
WCAR, News, Logan
WPON, News, Religion

6:30—WJR, Gunsmoke
WWJ, Meet the Press
WXYZ, Christian Action
CKLW, Dr. Poling, Beatter
WJBK, Sunday Sounds
WPON, Pontiac Weekend

7:00—WJR, News, Miller
WWJ, News, Monitor
WXYZ, Revival
CKLW, Wings of Healing
WJBK, Titan Topics
WCAR, News, Thomas
WPON, Episcopal Service

7:30—WWJ, News, Monitor
WXYZ, Story Princess
CKLW, Radio Bible Class
WJBK, Detroit Speaks
WCAR, News, Thomas
WPON, Guest Star

8:00—WJR, News, Have Gun
WWJ, News, Monitor
WXYZ, Pilgrimage
CKLW, News, News, Album
WJBK, News, Stereo
WCAR, News, Thomas
WPON, Another Show

8:30—WJR, Report, Patterns
CKLW, The Quiet Hr.
WXYZ, U of D

9:00—WJR, News, Music
CKLW, Grosse Pt. Baptist
WXYZ, Sports
WCAR, News
WPON, Liberty Baptist

9:30—WJR, Face Nation
WWJ, Catholic Hour
CKLW, Bible Study
WXYZ, College Conf.
WPON, Music

10:00—WJR, Symphony
WWJ, News
WXYZ, Mich. Manpower
CKLW, Billy Graham
WJBK, News, Showtime

10:30—WWJ, Eternal Light
CKLW, Back to God
WJBK, Viewpoint

11:00—WJR, News, Sports
WWJ, News, Monitor
WXYZ, News, Israel
CKLW, News, Religion
WJBK, News, Concert Hall

11:30—WJR, Kiplinger Prog.
WXYZ, Voice of NAM
CKLW, News, Album
WJBK, Adolescents

MONDAY MORNING

6:00—WJR, News, Agrclt.
WWJ, News, Roberts
WXYZ, Fred Wolf
CKLW, Rooster Club
WJBK, News, Tom George
WCAR, News, Sheridan
WPON, Early Bird

6:30—WJR, Music Hall
CKLW, David
WJBK, Farm Rpt., George
WPON, Early Bird Stps.

7:00—WJR, Dan Kirby
WWJ, News, Roberts
WXYZ, News, Wolf
CKLW, News, Toby David
WJBK, News, Tom George
WCAR, News
WPON, News, Casey

7:30—WJR, Music Hall
WXYZ, News, Wolf
CKLW, Sports David
WJBK, News, Tom George
WCAR, News, Sheridan

8:00—WJR, News, Guest
WWJ, News, Roberts
WXYZ, News, Wolf
CKLW, News, Toby David
WJBK, News, Tom George
WPON, News, Casey

8:30—WJR, Music Hall
CKLW, News, David
WJBK, News, Tom George

9:00—WJR, News, Page
WWJ, News, F. Elizabeth
WXYZ, Breakfast Club
CKLW, News, Toby David
WJBK, News, George
WPON, News, Casey
WCAR, News, Martyn

9:30—WJR, Jack Harris
CKLW, News, Myrtle Labbitt

10:00—WJR, Arthur Godfrey
WWJ, News, True Story
WXYZ, Peter & Mary
CKLW, News, Mary Morgan
WJBK, News, Clark Reid
WCAR, News
WPON, Chuck Lewis

10:30—CKLW, News, Davies
WXYZ, News, Winter

11:00—WJR, House Party
WWJ, News, French
CKLW, News, Davies
WJBK, Reid
WPON, Lewis
WXYZ, Paul Winter

11:30—WJR, Time For Music
CKLW, News, Davies

MONDAY AFTERNOON

12:00—WJR, News
WWJ, News, Maxwell
CKLW, Grant, Livestock
WXYZ, M. Shorr
WJBK, Stereo
WCAR, News, Purse
WPON, News, Lewis

12:30—WJR, Time for Music
CKLW, News, Davies
WXYZ, News, Shorr

1:00—WJR, News, Wsprg. St
WWJ,—News, Maxwell
CKLW, News, Davies
WPON, Chuck Lewis
WJBK, Reid
WCAR, News, Music

1:30—WJR, Dr. Malone
WXYZ, News, Shorr

2:00—WJR, Rt to Happiness
WWJ, News, Stories
CKLW, Austin Grant, Davies
WJBK, News, Reid
WPON, Bob Lark

2:30—WJR, Helen Trent
WWJ, I Man's Family
CKLW, News, Shift Break
WXYZ, News, Shorr

3:00—WJR, Dear Shirley
WWJ, News, Matinee
WJBK, News, McLeod
WXYZ, McKenzie
CKLW, Shift Break, Davies
WCAR, News, Bennett
WPON, Bob Lark

3:30—WJR, Composite
WWJ, Woman in House
WXYZ, News, McKenzie
CKLW, News, E. Chase
WJBK, News, McLeod

4:00—WJR, Music Hall
WWJ, News, Deland
WXYZ, Wattrick, McKenzie
CKLW, News, Chase
WCAR, News, Bennett
WJBK, McLeod
WPON, Don MacKinnon

4:30—WJR, Music Hall
WWJ, Jim Deland
WXYZ, News McKenzie
CKLW, News, Chase
WPON, Sports, McKinnon

5:00—WJR, News, Music
WWJ, News, Deland
WXYZ, Wattrick, McKenzie
CKLW, Sports, Chase
WCAR, News, Tenn. Ernie
WJBK, McLeod
WPON, Don McKinnon

5:30—CKLW, News, E. Chase
WXYZ, News, McKenzie

GOOD LOOKING!

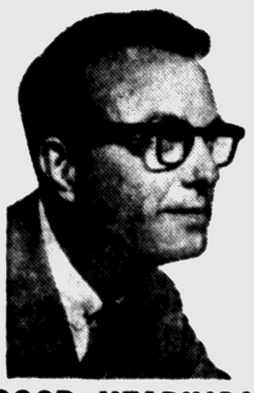

GOOD HEARING!

Others have tried — now Sonotone has hidden its latest transistor hearing aid in light, graceful eyeglasses. Worn as one unit — nothing else to wear. Choice of smart styles for both men and women. *Look your best while hearing your best.*

COME IN, PHONE OR WRITE FREE DEMONSTRATION

SONOTONE
OF PONTIAC
511 Pontiac State Bank Bldg.
Phone FEderal 2-1225
Call for FREE Home Demonstration

Little Ad BIG DEAL
★ GARAGES ★ PORCHES ★ ALUM. ★ STONE
ELLIS, INC. (Since 1945)
Free Estimates
FE 2-2671

BELTONE PONTIAC CO.
Cords—Batteries—Repairs for All Hearing Aids
3 South Saginaw
(Downtown Pontiac)
Between Lynn Jewelers & Penney's
FEderal 4-7711
Free Hearing Tests Home or Office

For GUARANTEED SERVICE ON ANY JOB
SAENZ TV
514 S. Saginaw FE 3-1567

RCA COLOR TV
Sales and Service
SWEET'S RADIO-TV
Open Mon. & Fri. Night
422 W. Huron FE 4-1133



NEW LOW PRICE NEW TERMS
On the Incomparable
LINDSAY WATER SOFTENER
$6.30 Per Month
Fully Automatic — No Regeneration
No Buttons to Push — No Levers to Pull
No Backwashing
WHY RENT?
when you can own for so little
LINDSAY SOFT WATER Co.
Division of
MICHIGAN HEATING, Inc.
88 NEWBERRY
FE 8-6621 FE 8-6651 FE 2-2254

BURMEISTER'S—OPEN DAILY 8 A. M. to 8 P. M. — SUNDAYS 10 A. M. to 3 P. M.

By Popular Demand We Are Extending This Sale 4 More Days—Hurry!

ACTION SALE UP TO 50%



It's BURMY'S for Better Buys! ALL WAYS!

SAVINGS HARDWARE OPEN SUNDAY 10 to 3:00

GOLD BOND

P. A. L. LATEX PAINT — Gold Bond — $2.95 Gal.

Not Discounted Colors

FIR PLYWOODS

Douglas Fir

4x8x1/4" Plywood, Good 1 Side Per Sheet — $2.98

4x8x3/4" Plywood, Good 1 Side Per Sheet — $7.45

4x8x5/8" Plyscore Underlayment — $4.69

Paneling 4x8x1/4" Plywood, V-Grooved Mahogany — $4.69

3/4" BIRCH PLYWOOD
4x5, 4x7, 4x8, Good 2 Sides
New Select White, from — $10.95

4x8x1/2" FIR
Plywood, Good 1 Side
Sheet ONLY — $5.95

4x8 IVORY BOARD
Per Sheet NOW — $2.20

4x8x1/2" EXT. BUILDING
Board, Waterproof
Now Per SHEET — $1.90

4x8x1/4" BIRCH
V-Groove Paneling
1st Grade Sheet ONLY — $9.95

Also Several More Types Plywood for Whatever You Are Building May Be. Over 3 Carloads in Stock.

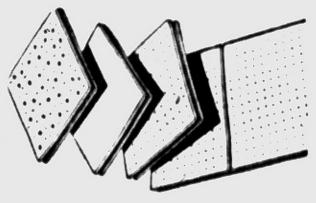

CEILING TILE
Double Coated
New Ivory
54 Sq. Ft. per Box
16x16—16x32
9¢ Ft.

Acoustamatic CEILING TILE
12x12 Standard Drill
129.00 Per M

Also 10 other different types of ceiling tile at comparable prices.

ALL TYPES
CAR TOP CARRIERS
Reg. $8.95
Last Shipment This Year
BURMEISTER'S PRICE $4.95

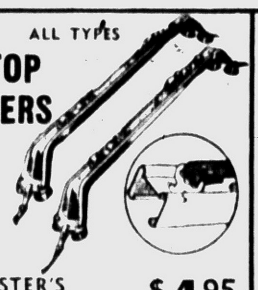

Polyethylene Rolls

36" 100' Clear Roll	$3.99
48" 100' Clear Roll	$4.50
6' 100' Clear Roll	$6.97
8' 100' Clear Roll	$9.96
10½' 100' Clear Roll	$13.95
12' 100' Clear Roll	$16.95

JUST ARRIVED
Over 200
SNOW SHOVELS
Priced from
$2.95

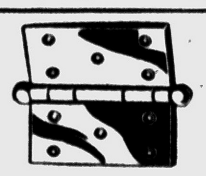

Butts 3½x3½ — 39¢ Pr.

CABINET HARDWARE

$30,000 Stock to Move — All Finishes

3/8" OFFSET HINGES	PR. 25c
1½" CONCAVE KNOBS	EA. 20c
2" CONCAVE KNOBS	Ea. 25c
2½" CONCAVE KNOBS	EA. 30c
KNOB BACK PLATES	EA. 20c
DRAWER PULLS	PR. 20c
SLIDING DOOR PULLS	PR. 20c
DUAL RUBBER ROLLER CATCHES	EA. 8c
MAGNETIC CATCHES	EA. 30c
DOOR BUMPERS	Ea. 15c

Gold Bond NEW for '59
Buy GOLD BOND Classic Shake ASBESTOS SIDING
Solid, Rich Colors
Reg. $17.95 a Square
Burmeister's Price
Only $14.95 Per 100 Sq. Ft.



39¢
6' STEEL TAPE

MIRROR — CHROME FLUORESCENT LIGHT PLATE GLASS
Reg. $49.95
OUR PRICE $29.95



HARDWARE

		REG.	NOW
211	Saw Horse Brackets	1.98	1.25
50'	White, Easy Wind Steel Tapes	3.95	2.27
100'	White, Easy Wind Steel Tape	5.95	3.43
50'	Steel Tape, in chrome case	4.95	2.72
14	Power Sanders, ideal for drywall	14.95	8.74
11	Electric Jig Saws	29.95	14.93
7	Sabra Heavy Duty Jig Saws	49.95	24.54
43	Electric Soldering Gun	9.95	5.23
21	Electric Soldering Gun	6.00	3.67
4	6½ Electric Skil Saws, value	44.50	28.53
1	7½ Electric Skil Saw, value	89.50	53.52
1	Belt Sander Less motor	29.53	9.43
3	½ Power Drill	49.95	24.95
143	26 Pt. Hand Saws Lib.	2.95	1.37
267	Copping Saws, 3 extra blades	1.49	.56
38	Brace & Bits Herc,	4.95	2.87
86	Nest of Saws, 5-piece	1.49	.82
26	8# Sledge Hammers	9.95	6.32
32	6# Sledge Hammers	8.65	5.81
43	Road Picks	4.95	3.22
42	Round Point Shovels	3.95	2.31
88	14 Tooth Rakes	3.95	1.93
41	3 pc. Chisel Sets	3.95	2.14
73	6' White Folding Rules	.98	.41
54	6' Steel Tapes ATL.	.69	.34
143	Water Pump Pliers	1.98	.92
76	Thin Nose Pliers	1.49	.78
256	Screw Drivers Values up to	1.25	.47
167	Plastic Squeeze Bottle	1.00	.64
86	Liquid Solder	.76	
23	Mitre Boxes and Back Saw	2.49	1.73
86	Cellophane Tape Parmasel	.39	.16
56	Cellophane Tape Parmasel	.25	.12
78	Rolls ¾ Masking Tape	.98	.47
45	20 oz. Steel Claw Hammer	4.95	3.24
64	16 oz. Steel Claw Hammer	4.45	2.93

TOOLS

		REG.	NOW
18	7" Bloc Plane #110	2.45	1.39
11	10" Smooth Plane	5.25	2.96
10	10" #4S. Plane	6.95	3.87
2	18" S. Plane	10.95	6.14
18	12" Adj. Wrench	3.95	2.17
23	10" Adj. Wrench	3.60	1.92
20	8" Adj. Wrench	2.95	1.73
40	6" Adj. Wrench	2.25	1.15
88	Irwin Speed Bore Bits	.75	.45
60	3/16 Tipped M. Drills	2.03	.97
72	1/4C. Tipped M. Drills	2.03	.97
57	5/16C. Tipped M. Drills	2.10	1.00
62	3/8C. Tipped M. Drills	2.40	1.15
80	1/2 C. Tipped M. Drills	3.03	1.46
87	5/8 C. Tipped M. Drills	3.71	1.80

PAINTS

		REG.	NOW
67	Gal. Special 33 White House Paint	6.95	3.12
14	Gal. #444 Aluminum	4.78	2.87
634	Gal. Superior House Paint	4.95	2.43
76	Gal. Superior Enamel, all colors	6.56	3.33
210	Gal. Superior Flat, all colors	4.20	2.03
72	Gal. Architects #66 House Paint	7.45	3.27
43	Gal. Tinners Red	4.95	2.38
16	Gal. #66 Varnish, Architects Spar	6.49	3.87
23	Gal. Clear Varnish	5.89	2.97
65	1/4 Gal. Spar Varnish #66 Archit.	2.10	1.32
34	1/4 Gal. Clear Varnish #66	1.89	1.02
632	Gal. Gold Bond P.A.L. Latex	4.98	2.56
236	Gal. Gold Bond Valvet	6.34	3.89
324	Gal. Gold Bond Ext. Valvet	6.05	3.90
43	Gal. Gold Bond Town Colors	10.60	4.89
456	Gal. Boydell House Paint		30% Off

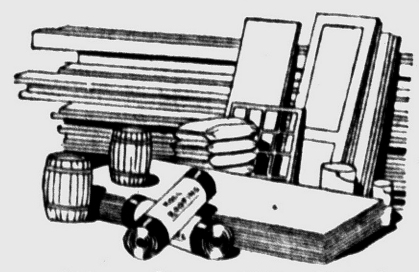

West Coast Kiln Dried
No. 1 Dimension Lumber
Kept in Sheds—Clear, Bright and Dry

2x4—8 to 16 Ft.
2x6—8 to 16 Ft.
2x8—8 to 16 Ft.
2x10—8 to 16 Ft.
2x12—8 to 16 Ft.

$110.00 1000 Board Measure

Almost All Our Lumber Is Stamped by Quality West Coast Mills

1x12 Ponderosa Pine Shiplap $95.00M

DOORS

Birch Flush Doors Grade A

12"x6'8"	1⅜	Guaranteed	Now $6.15
1'4"x6'8"	"	"	$6.35
1'6"x6'8"	"	"	$6.95
1'8"x6'8"	"	"	$6.95
1'10x6'8"	"	"	$7.25
2'0"x6'8"	"	"	$7.65
2'2"x6'8"	"	"	$7.95
2'4"x6'8"	"	"	$7.95
2'6"x6'8"	"	"	$7.95
2'8"x6'8"	"	"	$8.75
3'0"x6'8"	"	"	$9.45

Mahogany Doors 13/8" Grade A

2'0"x6'8"	13/8"	Guaranteed	$5.95
2'2"x6'8"	13/8"	"	$6.95
2'4"x6'8"	13/8"	"	$6.95
2'6"x6'8"	13/8"	"	$7.40
2'8"x6'8"	13/8"	"	$7.75
3'0"x6'8"	13/8"	"	$8.45

White Pine Louver Doors
CLEAR Grade A. 13/8"

		REG.	NOW
1'2"x6'8"	Guaranteed	8.95	5.95
1'4"x6'8"	"	9.30	6.75
1'6"x6'8"	"	9.66	6.85
1'8"x6'8"	"	11.25	6.95
1'10"x6'8"	"	12.15	7.25
2'0"x6'8"	"	13.20	8.50
2'2'x6'8"	"	13.44	8.50
2'4'x6'8"	"	13.77	8.75
2'6"x6'8"	"	15.24	9.95
2'8"x6'8"	"	15.48	10.25
3'0"x6'8"	"	15.75	10.95

Also Special Sizes Made to Order

Chrome Bathroom Fixtures

		REG.	NOW
19	Recessed Paper Holders	4.95	3.23
46	Recessed Paper Holders	4.45	2.76
36	Recessed Soap & Grab	4.95	3.23
21	Lucite Towel Ring	2.49	1.53
40	C. Towel Bars 18"	2.25	1.42
23	C. Towel Bars 24"	2.40	1.67
33	C. Towel Bars 30"	2.60	1.93
32	C. Towel Ring	2.95	1.87
17	C. Towel Bars 36"	4.45	2.87

Loose Rock Wool, Large Bag 75c

ZONOLITE ..... $1.45 Bag

"TWINSULATE" YOUR ATTIC THIS WEEKEND!



$69.95 per 1,000 Sq. Ft.
TWINSULATION FOIL 2 SIDES
Above medium, also comes in full thick.
Gold Bond

25/32 2'x8' Ext. Sheathing Board
Per 1000 Sq. Ft. — $95.00

FIBERGLAS ALL NEW
140 SQ. FT. 16" ROLL
16" & 24" in Stock — 33.00 M

GOLD BOND INSULATION
Fully Paper Incased Blanket Type
Matt Thick 100 Sq. Ft. — $28.95 M

ALUM FOIL INSULATION
Gold Bond Blanket Type
Full 2" Plus Paper Incased Now — 54.50 M

INSULATION — Aluminum Foil, 500 Ft. Rolls, Reg. $9.95 ..... $5.95

5-Foot STEP LADDERS $3.95

all-weather ALUMINUM COMBINATION DOORS



Now ONLY $21.95
FOR ALL STANDARD SIZE DOORS

Check THESE SPECIAL FEATURES
all welded corners
factory installed hinges on heavy extruded aluminum Z-bar
adjustable aluminum door sweep
precision built knob type latches
heavy extruded 1" outside frame
pneumatic door closer
spring safety chain

"DO-IT-YOURSELF"
★ NO PARTS TO BUY
★ NO SPECIAL TOOLS NEEDED

This is no gimmick! You can actually buy this door complete. Investigate today.

ALUM. DOOR GRILLS
LARGE 16" Initial Type, Extra Value ..... Reg. 4.95 — $2.95

Gold Bond PLASTER BOARD GYPSUM SALE

4 x 8 x 1/4	$1.15	4 x 8 x 1/2	$1.59
4 x8 x 3/8	$1.29	4 x 10 x 3/8	$1.55
16 x 48 Rock Lath in Lifts	98c		



Electrical Supplies

DUPLEX RECEPTACLES	14c
DUPLEX COVER PLATES	8c
TOGGLE SWITCH	16c
SWITCH PLATE COVERS	8c
14-2 ROMEX, 250 coil	ft. 3c

JUST ARRIVED NEW SHIPMENT OF MODERN MAID OVENS and RANGE TOPS
Stainless Steel and Coppertone. Over 50 to Choose From



Also good stock of Ranges from $69.95

CLEAR WHITE PINE MOLDINGS
KILN DRIED

5/8 x 2¼ Casing	Lin. Ft.	6c
11/16x2¼ T.D. Casing	Lin. Ft.	7½c
11/16x2¼ Ovelo Casing	Lin. Ft.	7½c
½x3¼ T.D. Base Board	Lin. Ft.	9c
½x¾ Base Shoe	Lin. Ft.	2c
¾x¾ ¼ Round	Lin. Ft.	3c
1 5/16 x 2 Brick Mould	Lin. Ft.	13c
11/6x3¼ Stool	Lin. Ft.	9c
11/16x3¼ Stool	Lin. Ft.	9c
5/8x1⅛ T. D. Stop	Lin. Ft.	3c
5/8x1⅜ T. D. Stop	Lin. Ft.	3½c
5/8x1¾ T. D. Stop	Lin Ft.	4½c
¾x¾ Cove Mould	Lin. Ft.	3½c
11/16x1⅝ Cove Mould	Lin Ft.	7c
11/16x2¼ Cove Mould	Lin. Ft.	9c
11/16x2¾ Cove Mould	Lin. Ft.	10c

200 FT. SPECIAL

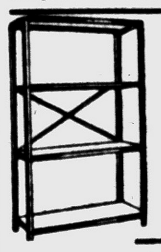

STEEL SHELVING
Painted "Nothing Extra to Buy"
$5.95
12" x 36" Shelves
Extra Shelves Available

Over 100 WOOD LEVELS
1st QUALITY
WIDE SELECTION
Priced from $2.95 To $13.95

SLIDING DOOR HARDWARE
For Doors ¾" to 1¾" Thick
SETS COMPLETE
4' and 5' SETS $3.50 — 6' SETS $3.95
FOLDING DOOR HARDWARE
Ideal for Closets



CLEAR-DRAIN SUMP PUMP
DELUXE ALUMINUM BASE
Easy to Install — Guaranteed G-E Motor
Impeller — Shaft — Base — Screen
Float — Pinned Shaft
1 Year Factory Guarantee — Reg. 59.50 Was 39.50
Now $29.95

YOU MAY BUY BUILDING MATERIALS at NO MONEY DOWN & LOW MONTHLY PAYMENTS

BURMEISTER'S NORTHERN LUMBER CO.

7940 COOLEY LAKE RD.
ALL PRICES IN QUANTITIES QUOTED

Quantities in Stock are Approximated

PHONE EM 3-4171
WE DELIVER

BURMEISTER'S—OPEN DAILY 8 A. M. to 8 P. M. — SUNDAYS 10 A. M. to 3 P. M.