The Weather
U.S. Weather Bureau Forecast
Cloudy, Cold
Details page two

THE PONTIAC PRESS

Home Edition

114th YEAR ★★★ PONTIAC, MICHIGAN SATURDAY, DECEMBER 1, 1956—34 PAGES ASSOCIATED PRESS UNITED PRESS PHOTOS INTERNATIONAL NEWS SERVICE 7c

30,000 Turn Out to View Christmas Parade

Santa Claus Arrives in Pontiac



Pontiac Press Photos

HERO OF THE DAY—Old Saint Nick waves from his sleigh to thousands of youngsters who jammed downtown Pontiac today to view the ninth annual "Christmas-on-Wheels" parade. Santa Claus came at the end of a mile-long display.



RELIGIOUS THEMES — Pontiac churches presented beautiful floats conveying aspects of the birth of Christ for the "Christmas-on-Wheels" parade today. The scene above, depicting the famous words of the angel to the shepherds, was prepared by the First Church of the Nazarene.

Goodfellows Sell Special Edition in Waterford

Funds to Provide Needy With Food and Clothing at Christmas

"Get your Goodfellow paper!"

That is the cry of every good fellow selling Pontiac Press newspapers on every main corner in Waterford Township, from dawn to dark today.

As is the custom at Christmastime, members of the Fire Department, Police Department, Lions and Rotary Clubs plus a number of other individuals have banded together to make the sale a success.

With the funds the Goodfellows obtain from this sale, they will stuff baskets with toys and food and clothing—even fuel tickets for needy families.

Should there be any amount left, the surplus will be used as an emergency fund to help those who may need aid at other times during the coming year.

"Waterford Goodfellows," said Fire Capt. Clayton Soncrainte, who is in charge of the paper sale, "are aiming at a goal of $2,000 this year. That will mean the sale of about 6,000 papers — although there is no set price on the special edition press."

* * *

Helping them are several groups including auxiliary members of Metropolitan Club, Spirit 62, who have been making and dressing dolls. Already there are close to 200 dolls, awaiting their new owners.

Capt. Soncrainte says persons with toys or other articles to contribute may bring them to any of the three township fire stations. Locations are as follows:

No. 1, on M59; No. 2, Walton Blvd., near Dixie Hwy. and No. 3 on Elizabeth Lake road.

Fifth-Round KO Gives Patterson Title

CHICAGO (INS) — "They can bring on any of them so far as I am concerned," is Floyd Patterson's view of the heavyweight boxing situation today. Floyd won the vacated title last night in Chicago Stadium with a fifth-round knockout of ancient Archie Moore.

Patterson is the youngest (at age 21), world heavyweight champion. And he had just become a father for the first time Friday.

The new champion even included retired king of the heavyweights, Rocky Marciano, in his challenge to possible opponents, in case Rocky decides to try a comeback.

Bout was witnessed by 14,000 fans at Chicago and a nation-wide television audience.

BULLETIN

A Waterford Township man, Fred A. Bruske, of 4311 Lessing Rd., was killed in a headon auto collision at 10:15 a. m. today on M-15 south of Davisburg, Flint State Police said.

Six others injured had not been identified, police said. There were no other details.

Offer First Papers in Annual Sale



Pontiac Press Photos

GOODFELLOWS OUT TODAY — Waterford Township Police Chief Frank Van Atta (left) proffers The Pontiac Press as the annual Goodfellow sale opens today in the township. All Goodfellows will sell from dawn to dark in an attempt to help every needy person in the area to have a merry Christmas. Other newsboys pictured are (center) Fire Capt. Clayton Soncrainte and Elmer Fangboner, president of Waterford Township Goodfellows.

Also a B47 in Canada

B52 Crashes, Killing Ten

TRENTON, Ont. (AP) —A survivor from the crash of a U.S. Air Force jet bomber in Ontario was picked up by helicopter today.

By ASSOCIATED PRESS

Two plane crashes last night, one in California and one in Canada, took the lives of 10 men, with a possible four more. They were both U.S. bombers, one the giant B52, the other a B47.

At Castle Air Force Base in California, a giant sweptwing B52, the Air Force's biggest A-bomb carrier, crashed in a "streak of fire" killing all 10 men aboard.

The eight-jet cigar-nosed airplane was taking off from this central California Strategic Air Command base when it suddenly smashed into a plowed field some four miles north of Merced and about 150 miles south of San Francisco.

And at Nipigon, Ontario, a U.S. Air Force B47 stratojet bomber carrying a crew of four crashed in rugged snow-covered terrain near this northwestern Ontario community.

Search planes later spotted a cross-shaped fire in the Seagull Lake area, 30 miles west of here, but darkness and deep snow prevented a detailed look.

"We saw one huge flash about a mile away and just before it hit the ground we saw another explosion," said Sgt. Alfred B. Stockman, an antiaircraft man from the base who was in a car near the crash site in California.

"It hit the earth flat and bounced and then it went on over another three-quarters of a mile, over the road, then it hit again and it really exploded," he added.

A spokesman for the Merced base said there was no indication the giant B52 Stratofortress was in trouble before it plunged from 500 to 600 feet into a grain field at 10:05 p.m.

It was the third crash this year of one of the $8,500,000 bombers, whose sister-ship, the "Barbara Grace" detonated America's first air-dropped hydrogen bomb over Bikini atoll six months ago.

It was not known whether the crash would result in grounding of the B52S, key planes in the Air Force's nuclear striking armada.

Wreckage of this bomber was scattered over three miles. The burned bodies were pretty well in one group.

(Editor's Note: Only a partial list of victims has been released. Apparently, none was from Michigan.)

In Canada, searchers said one man was seen standing beside a fire, near the B47 crash but it was not determined whether he was a crew member or a trapper who had happened upon the wreckage.

Hundreds of bushworkers and six planes took part in the search for possible survivors.

To Land at Willow Run

Detroit-Bound Hungarians Slated for Sunday Arrival

DETROIT (AP)—The first mass group of Hungarian refugees to reach Detroit will arrive at Willow Run airport Sunday accompanied by Sen. Potter (R-Mich).

The Michigan Senator has been with the refugees since they arrived at Camp Kilmer, N. J., for processing. Also aboard the plane will be Asst. U. S. Atty. Dwight K. Hamborsky, in charge of "Operation Mercy—Detroit," and the Rev. Andrew P. Jacobs, chairman of the Detroit Hungarian Churches Organization.

Another plane load of refugees is expected to arrive here early next week. They may be flown here direct from Austria.

From Augusta Ga., President Eisenhower, moving to aid "the victims of Soviet oppression," announced today the United States will admit 21,500 Hungarian refugees—more than four times the number planned originally.

The total to be granted asylum is being hiked from 5,000, the White House said, because of "an emergency problem" thrust upon Austria with scores of thousands of refugees crowding into that nation from Hungary.

And there was a hint there even-

(Continued on Page 2, Col. 6)

Snowy Threads Among the Cold, Says Forecaster

Pontiac area residents may make good use of electric blankets and extra comforters tonight as the U. S. Weather Bureau forecasts partly cloudy and colder with a low near 20 degrees.

Tomorrow will bring little relief from the cold as the prediction is mostly cloudy with light snow likely, high near 30.

Preceding 8 a.m. the lowest temperature recorded in downtown Pontiac was 24.

At 2 p.m. the mercury registered 30.

Crowd Streets to Welcome Santa's Arrival

Procession of Floats Tells Yuletide Story in Annual Pageant

Thousands of happy youngsters and their parents jammed downtown Pontiac this morning to welcome Santa Claus and the Christmas season.

Crowds, six to eight deep, lined Saginaw street to view the color and splendor of the ninth annual "Christmas-on-Wheels" parade.

They braved 30-degree temperatures, gray skies and snow underfoot to hail Old Saint Nick at the tail end of a mile-long spectacle of floats and bands, sponsored by the Retail Merchants Assn.

Promptly at 9:30, Pontiac police motorcyclists kicked their machine starters to lead a stream of 57 units from Turk street to Sanderson street on Oakland avenue.

At Huron street, the bells of First Congregational Church rang out "Oh, Come All Ye Faithful," echoing the Pontiac High School Band as the parade started by.

Children packed the curb. They watched from parents' arms, from atop stepladders and from upper floor store windows.

Parade Marshal Capt. A. J. Largent and Gerald A. Poehlman, executive director of the affair, estimated the crowd at over 30,000.

DECORATIVE FLOATS

Decorative floats prepared by Pontiac churches and schools were interspaced with other high school bands from Avon Township, Waterford Township, Walled Lake, Oxford and Lake Orion.

Traditional scenes of the Manger, the Magi bearing gifts to the Christ Child, and the Bethlehem Star were among the first floats.

Convertible automobiles towed the floats, hence the name "Christmas-on-Wheels."

After 19 church floats came school presentations of themes from toyland and nursery tales.

Last but not least, there was

(Continued on Page 2, Col. 4)

U. S. Adopts Caution in Aid

Official Attitude Careful About Helping Europe Pay for Oil

WASHINGTON (AP) — The United States appeared today to have adopted a cautious attitude toward helping Europe pay for emergency American oil shipments.

Responsible officials said requests for dollar aid would be handled on a country-by-country basis with no thought at this time of setting up a special fund for such a purpose.

* * *

The government ordered into effect yesterday long-standing emergency plans to ship about 500,000 barrels of oil daily to Europe, but said nothing about special credit terms.

European governments will be expected, officials said, to dig into their own treasuries for scarce dollars to pay for American oil shipments for at least a month—perhaps longer.

Tentative plans drawn up in August, after Egypt seized the Suez Canal, had included provisions for U. S. Export-Import Bank loans to help Europe finance the oil purchases.

American government loans may be possible later, officials said, but only after more information has been gathered about European requirements and after this has been matched with the cost problem.

* * *

Britain, France and Italy, these informants agreed, probably will be hit hardest by the need to divert dollars to buy American fuel. Their supplies formerly came from the Middle East and were paid for in sterling or other currencies.

Bells to Herald Refugees' Visit

City Churches to Join in Chiming a Welcome to Hungarian Family

Bells of Pontiac churches will ring for three minutes at noon Monday to welcome four Hungarian refugees to Pontiac.

The group, made up of James Szenerei, his wife Magdaleria and their son Anton, 18, will be accompanied by Dr. Georgely Szappanyos, first Hungarian escapee to reach Detroit.

Dr. Szappanyos will present a brief talk on his experiences at the Five Points Community Church, 3411 E. Walton Blvd., where women of the community will prepare a luncheon for local businessmen and area residents.

Purpose of the luncheon will be to welcome the refugees from Red terror and to interest local residents in sponsoring the group, according to planners.

The Rev. Gordon C. Lindsay, pastor of the Five Points Church, and Roy L. Hardy are representing the Hungarian Refugee Relief in Detroit.

FHA Interest Rate Up

WASHINGTON (AP)—The government today raised the interest rate on FHA-insured home loans to five per cent, effective Dec. 4.

The move was described as "a decisive step to help homebuyers to obtain mortgage financing."

The present maximum rate is 4½ per cent, plus the Federal Housing Administration's one-half per cent insurance premium which remains unchanged.

Troop Withdrawal Plans Bring Mideast Optimism

WASHINGTON (INS)—U. S. officials expressed optimism over the international situation today for the first time in six weeks and predicted the hotspot in Syria will cool off in a few days.

The general air of confidence that the Middle Eastern crisis is subsiding was fostered primarily by the expected announcement Monday that British and French troops will begin withdrawal from Egypt on Dec. 14.

Administration foreign affairs analysts said Syrian charges of Israeli or Iraqui intentions of aggression were mainly Communist-inspired propaganda designed to increase tensions in the Middle East. They stressed that United Nations observers have reported no build-up of troops on either side of the Israeli-Syrian border.

This new American optimism about the international scene was further bolstered by a report that Egyptian President Gamal Abdel Nasser, through a semi-neutral European nation, has assured the U.S. he intends to resist Soviet infiltration of Egypt.

One of this neutral nation's diplomats said Nasser pledged to stick with the West even though he was still highly suspicious of British-French intentions.

The analysts pointed out that propaganda about Communist volunteers for Egypt died suddenly after Washington warned against any such moves.

This Century Stands on Trembly Legs - - - Like Elvis

By ED CREAGH
Associated Press Analyst

WASHINGTON (AP) — Maybe this will become known as the Elvis Presley Century.

It's whiny, sneering, trembly in the legs and it makes a lot of money.

Its voice is discordant to everybody except teenagers.

It reeks of sex instead of romance, but it runs like a hare from serious commitments.

Maybe, like the groaning postadolescent from Tennessee, the 20th Century is more a fad than a reality. Maybe we'll get over it by the year 2000, which is no encouragement to those of us who don't expect to be around that long.

We don't have, as the post World War I days had, a lost generation.

We've lost a whole century.

We split the atom and opened the door to power and riches undreamed of. Instead we used this new tool to blast two cities level with the earth and raced on, idiot fashion, finding bigger and better ways to blow ourselves to pieces.

We built a standard of living that put two cars in many a garage — four, for that matter, in a certain male canary's entourage — but we begrudged the money to build the schools to educate our kids.

Yep. An Elvis Presley Century. Brash and childish. Rich and whimpering.



"Love Me Tender . . ." that's a key word: Tender. Not too hard or it might hurt. Love is dangerous, anyway; people might take advantage of you.

Besides, get too intense and you wind up on a psychiatrist's couch. It's simpler to hate. Or at least to sneer.

"Don't be cruel . . ." That's another Presley tune. No, don't be cruel. Why are people so mean to us when we're so nice to everybody? Everybody hates us. "Heartbreak Hotel . . ."

Presley Again. And that's us. Sitting in our lonely rooms, biting our fingernails, waiting for the bomb to go off, lamenting the warm comfort (or so it says here) of centuries past.

History may say that this sideburned youth who wiggles his hips while singing popular songs was a symbol of this time — that this century does a lot of wiggling and squirming without ever getting anywhere.

Try to imagine a Presley in the 1800s, when tougher people than we were forging the world we seem to be dithering away.

But let's not be too hard on Mr. Presley. Doubtless he does the best he can, and nobody should interfere with his right to do it.

But when the American people shell out over a million dollars a year to watch him do it —

Well, leave it at that. Maybe this is an Elvis Presley Century.

In Today's Press

Comics	28
Building Section	17 - 27
Church News	8, 9, 10
County News	14
Editorials	6
Sports	28, 27
Theaters	15
TV & Radio Programs	34
Wilson, Earl	4
Women's Pages	11 - 13

Newman Gifts Open Sunday Till Christmas, Orchard Lake near Tom's Market.

Youth Treated for Concussion

Boy Strikes Pavement in Baffling Mishap in Pontiac

Fourteen-year-old Arthur Monroe of 298 W. Columbia Ave., is under treatment at Pontiac General Hospital today for a concussion suffered yesterday when his head struck the pavement after he fell or was hit by a car.

The boy has been unable to explain what happened in the incident which occurred at W. Montcalm and Summitt streets due to his condition.

Pontiac police have been unsuccessful in trying to find someone who saw what happened. Three persons have reported seeing the boy falling as a car passed but nothing more definite is known, a police spokesman said this morning.

Investigators today are questioning a Clarkston woman who was the alleged driver of the car seen beside him at the time of the accident. She has denied hitting the boy.



Pontiac Press Photos

WATCH CHRISTMAS SPECTACLE — Some of the thousands who enjoyed the annual Christmas parade today are shown above at Huron street. Viewers not only mounted courthouse steps, but stood on ladders and watched from second floor windows of downtown stores. Passing by is the float sponsored by the Central Methodist Church.

6-Year-Old Boy Kills Father

Bangor Hunter Hands Gun to Son Thinking It Was Unloaded

BANGOR, MICH. (AP) — A 6-year-old boy accidently shot his father to death in their home with a 12 gauge shotgun yesterday just after the father said the gun was empty.

Arthur Cochran, 32, was killed instantly when the shot struck him in the chest. He was standing three feet away.

State trooper Robert Corkins said Cochran's wife, Wanita, had protested moments earlier that the gun might be loaded, but Cochran insisted it was not.

Corkin said Cochran, an unemployed road maintenance man, returned home from a hunting trip and handed the gun to the youngster while he brushed snow from his boots.

The trooper quoted Mrs. Cochran as saying she was in the other room at the time and, after hearing the shot, ran into the front room where she found the gun lying beside her son, Danny.

Corkins said when troopers arrived at the home they found Danny weeping: "I didn't mean to do it. I didn't mean to kill daddy."

Seize Four Bandits in Station Robbery

Four teenage bandits were apprehended in Ecorse early this morning, two hours after they allegedly held up a Southfield Township gas station and slugged the attendant.

Eugene Zyski, attendant at the station at 12 Mile Rd. and Telegraph Rd., told Redford State Police and Oakland County Sheriff's deputies that the boys brandished a shotgun with an attached bayonet and forced him into a utility room.

"After they took my money," said Zyski, "they slugged me twice in the face and then tied me up with an electric cord."

Vernon Adams, 17, of 20767 Mendota, Ferndale; Jackie Pruitt, 17, of 20834 East Dalelane, Ferndale; Wilford Steel, 17, of 5662 Campbell, Detroit, and Douglas Morrow, 17, of 21035 Bruce, Ferndale, admitted the crime when stopped by Ecorse police two hours later.

Gas Drum Stolen

Walter Smith, 650 Frick Rd., Addison Township, reported that a 55-gallon gas drum was taken from the yard of his home. Smith told the Oakland County Sheriff's Office that the drum contained 15 gallons of gas, valued at $9.

The Weather

Full U.S. Weather Bureau Report

PONTIAC AND VICINITY — Partly cloudy and colder tonight, low near 20. Tomorrow mostly cloudy and cold with more light snow likely, high near 30. West to northwest winds at 12 - 18 miles an hour today diminishing tonight.

Today in Pontiac

Lowest temperature preceding 8 a.m. 24.

At 8 a.m.: Wind velocity 10 m.p.h. Direction: Northwest.

Sun sets Saturday at 5:01 p.m.

Sun rises Sunday at 7:42 a.m.

Moon sets Saturday at 4:39 p.m.

Moon rises Sunday at 7:55 a.m.

Downtown Temperatures

6 a.m.	29	11 a.m.	30
7 a.m.	29	12 m.	30
8 a.m.	30	1 p.m.	29
9 a.m.	29	2 p.m.	30
10 a.m.	30		

Friday in Pontiac
(As recorded downtown)

Highest temperature	27
Lowest temperature	20
Mean temperature	23.5
Weather Cloudy, Snow .02	

One Year Ago in Pontiac

Highest temperature	29
Lowest temperature	27
Mean temperature	28
Weather—Cloudy, Snow	

Highest and Lowest Temperatures This Date in 86 Years

60 in 1922 — 8 in 1886

Friday's Temperature Chart

Alpena	31	28	Memphis	51	28
Baltimore	39	27	Miami	80	47
Bismarck	47	20	New Orleans	60	36
Buffalo	28	23	New York	36	28
Cincinnati	34	30	Phoenix	77	42
Cleveland	28	26	St. Louis	44	29
Duluth	32	12	S. Francisco	62	49
Ft. Worth	66	36	S. Ste. Marie	27	20
Gr. Rapids	39	26	Travs. City	30	17
Houghton	29	23	Washington	39	28
Jacksonville	60	34	Seattle	50	36
Marquette	32	25	Tampa	65	39

Pontiac Deaths

Mrs. Russell Bodamer

Word has been received of the death of Mrs. Russell (Joan) Bodamer in Miami, Fla., Thursday. She had been ill several years.

A former Pontiac resident, Mrs. Bodamer was born at Kingston in 1909.

Surviving are a daughter, Mrs. Jane Muth of Miami; four grandchildren and a sister, Mrs. Mary Merritt of Fenton.

Service will be Monday from the Lanier Funeral Home in Miami.

Mrs. Victor J. Budnik

Mrs. Victor J. (Eleanor C.) Budnik, 72, of 220 S. Marshall St. died yesterday morning in St. Joseph Mercy Hospital. She was ill three weeks.

She was born in Detroit on Feb. 21, 1884, to August and Catherine Urban Kulwicki, and married in Detroit in 1904.

Mrs. Budnik had lived in Pontiac 50 years. She was a member of St. Vincent de Paul Church, Daughters of Isabella and the Rosary Altar Society of her church.

She leaves six children, Arthur C. Budnik of South Lyon, Victor J. Budnik Jr. of Menlo Park, Calif., Mrs. Eleanor McCroom of Mata, Calif., Francis Budnik of Sunland, Calif., Gerald J. and Robert R. Budnik, both of Pontiac.

Also surviving are 10 grandchildren; two great-grandchildren; a sister, Mrs. Mary Arnknecht, and a brother, Roman Kulwicki, both of Detroit.

The Recitation of the Rosary will be at 8 o'clock Monday evening in the Melvin A. Schutt Funeral Home.

The funeral will be at 10 a.m. Tuesday from the St. Vincent de Paul Church with burial in Mount Hope Cemetery.

Thomas J. Malloy

Thomas J. Malloy of 34 Bellevue St. died yesterday afternoon of a heart condition after an illness of several years.

He was born on Beaver Island June 23, 1878, to John and Bridget Boyle Malloy.

A member of St. Vincent de Paul Church, Mr. Malloy had lived here 30 years. He was last employed by the Grand Trunk Western Railroad.

Surviving are a niece, Mrs. Leona McLain where he made his home; a brother, Austin Malloy of Grand Rapids; five sisters, Mrs. Nora Adsit of Grand Rapids, Mrs. Grace Skidmore of Traverse City, Sisters Mary Clare, Mary Bridgetta and Mary Isabell, all Sisters of Mercy in Muskegon.

The Rosary will be recited at 8:30 Sunday evening in the Huntoon Funeral Home.

The Funeral will be at 10 a.m. Monday from St. Vincent de Paul Church with Father Immel officiating. Burial will be in Mount Hope Cemetery.

Mrs. Frank G. Mapley

Mrs. Frank G. (Minnie A.) Mapley, 69, died at her home, 28 Porter St. yesterday, of a heart illness. She had been ill several days.

Born in Kingston on Aug. 4, 1887, she was the daughter of John and Hannah Stephenson Elliott. The Mapleys were married on Oct. 31, 1906, in Kingston.

Mrs. Mapley had been a resident of Pontiac 50 years. She was a member of Central Methodist Church and the Women's Society of Christian Service of her church.

Besides her husband, she leaves five children, Mrs. Veyne Williams of Rosebush, Mrs. Arnold Stamman of Harrison, Mrs. Joseph Ketchem of Tucson, Ariz., Francis Mapley and Mrs. Glenn McClure, both of Pontiac; 18 grandchildren and five great-grandchildren.

Other survivors are a sister, Mrs A. R. Pennock of Lynnwood, Wash; two brothers, George Elliott of Clarkston and Richard Elliott of Royal Oak.

Service will be at 1 p.m. Monday from the Donelson-Johns Funeral Home. Dr. Milton H. Bank, her pastor, will officiate with burial following in Ottawa Park Cemetery.

About 30 percent of the farms of the U. S. are residential farms and those operated on a part-time basis, agricultural surveys indicate.

Make One More Attempt

Seek to Inspect Hungary

UNITED NATIONS (AP) — U. S. delegates—except for the Communist bloc—were reported in agreement today to make one more moderate attempt to get U.N. observers into Hungary. Diplomats made clear that another rejection from the Budapest government would bring demands for strong U.N. action.

Informed sources said most delegates had agreed that if Hungary still failed to comply, the next step would be condemnation of the puppet Budapest government and then a move to throw the Hungarians out of the U.N.

The United States was circulating a resolution among delegates urging Hungary to reconsider its refusal to accede to Secretary General Dag Hammarskjold's request to make an on-the-scene investigation in that revolt-torn land. Countries being contacted on the resolution included India and other Asian powers.

The informant said that if the American resolution got no results, the United States would agree to tougher steps, including even impugning the Hungarians' U.N. credentials.

GM Ups List Prices in New Ad System

DETROIT (AP) — Factory list prices of General Motors Corp. cars went up today as GM announced it will quit assessing its dealers a share of the cost of its national advertising.

Although no specific figures were given, the Corporation said it will bear the full national advertising bill immediately and had to raise factory list prices to do it.

Auto companies conduct three types of advertising: general, institutional, in which the full cost is undertaken by the coporation; factory - dealer cooperative, in which dealers are assessed per car as their share for advertising in national magazines, newspapers and on radio and television; and local advertising paid for by individual dealers.

GM has 18,500 passenger car and truck dealers.

Fracture and Bruises Received by Woman

Mrs. Louise Johnson, 44, of 771 E. Beverly Ave., received two fractured ribs and bruises of both knees in a two-car collision at Joslyn and Kennett streets yesterday.

She was a passenger in a car driven by her husband, William T., 46, which rammed into a vehicle operated by Francis M. Weathers, 29, of 170 Opdyke Rd., Pontiac Township.

Port Moresby, New Guinea, now has automatic telephones for the first time.

30,000 Visit Santa in Today's Parade

(Continued From Page One)

Santa Claus with his red suit, friendly wave and pack of toys.

Santa was perched on a Chamber of Commerce float prepared by students of Wever and Hawthorne Schools.

There was a queen, too. She was 16-year-old Judy Crawford, Miss 4-H Club for 1956, who reigned from the rear seat of a new Pontiac automobile.

Other features included a color guard from the Michigan National Guard, 48 young ladies strutting their stuff as members of the "Land - O - Lakes Dancing Majorettes," and the Detroit Edison Co.'s familiar calliope.

* * *

Boy Scouts of Troop 244 followed the queen's car.

A committee, headed by David R. Ewalt, gave thanks to downtown merchants who gave physically-handicapped children box seats in second floor windows.

Seek 300 Donors at Cranbrook Church

BLOOMFIELD HILLS — Hopes that 300 people will donate blood are expressed by planners for Christ Church Cranbrook's first blood bank, set for Monday. Blood may be given from 1:45 to 7:45 p.m. at the church house.

Reservations, already totaling over 200, are being taken at the church office, according to Mrs. J. F. Pedder and Mrs. John W. Blanchard, co-chairmen. Sponsoring unit is the church's women's auxiliary.

"We've learned that the county's stocks are 800 pints short, the chairmen report.

Among those expected to give are Mrs. Boyce Ricketts and Mrs. Bruce Coulter, both Cranbrook residents, who have given 16 pints of blood each.

Ten Days in Jail for Window Peeker

Although he escaped a possible beating by former professional boxer Chuck Davey, a Commerce Township youth found himself behind bars 10 days yesterday.

The youth, David Thebo, 18, of 3270 Royal St. pleaded guilty to window peeping into Davey's West Bloomfield Township home.

Davey spotted the boy, sheriff's detectives said, and ran outdoors in pursuit. The boy reportedly darted to his car, drove off, and escaped.

Davey was bruised by the car fender as it sped away. However, he furnished police with the automobile license number, by which Thebo was traced.

Authorities yesterday dropped a charge of felonious driving.

The boy pleaded guilty to the misdemeanor charge and was sentenced by Justice Elmer C. Dieterle.

In ancient Greece, when a child was born, an olive branch was placed on the door if it was a boy, and a piece of wool if it was a girl.



CHARLES F. ADAMS



HOVEY HAGERMAN

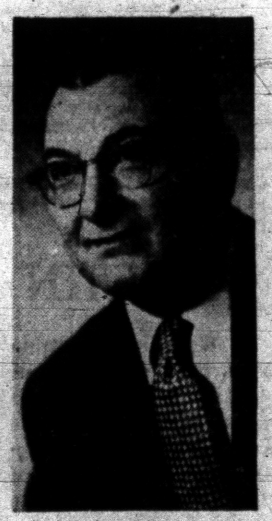

LEO HILLEBRAND

Also Realign Organization

Advertising Firm Names 4 to Top Executive Positions

Promotion of four key MacManus, John & Adams executives along with a realignment of vice president responsibility were announced today by Ernest A. Jones, president of the Bloomfield Hills advertising agency.

Charles F. Adams becomes executive assistant to the president and Cadillac Motor account supervisor while Hovey Hagerman, executive officer on the Pontiac Motor account, has been named senior vice president.

General Manager Fred J. Hatch was promoted to director in the move, and Leo Hillebrand, financial officer, becomes secretary-treasurer.

At the same time Jones announced the activation of two executive groups to supervise the agency's internal operation. The Administrative Staff, headed by Adams, will be made up of vice presidents:

* * *

John R. MacManus, in charge of all personnel and coordinator of branch office activities.

Fred J. Hatch, internal planning and administration.

Frank Skinner, supervisor of the public relations staff.

Robert L. Garrison, supervisor of business exploration and the development staff.

The group will concern itself with day-to-day operations of the agency, Jones said.

The second group, the Advisory Staff, will be headed by W. A. P. John, co-founder of the agency and chairman-emeritus. Members include E. P. Wright, chief of the legal staff; Adams, Hagerman and William B. Bachman Jr.

The new program, according to Jones, has been under test in a "skeleton operation" for nearly a year.

* * *

"We found the benefits to our clients and ourselves were substantial and we have now put the plan into full function," Jones commented.

He added that the plan has released he (Jones) and the agency's account men from administrative detail to concentrate on "creation and client service."

Besides its Bloomfield Hills headquarters, the firm maintains offices in New York City, Los Angeles, San Francisco, Houston, Texas; and Toronto, Ontario.

The firm is currently in the middle of an expansion program which may double its present facilities.

Cuban Rebels Keep Shooting

Death Toll Rises to 11; Troops Said Wiping Out Last Resistance

HAVANA, Cuba (AP)—More shooting was reported today in a rebel uprising on Cuba's southeast coast. The official count of dead reached 11.

Official sources said Cuban military forces and police were mopping up the small civilian uprising against the regime of President Fulgencio Batista that flared yesterday at Santiago de Cuba, a port 500 miles east of Havana.

* * *

The army said early today government troops had killed three rebels holding out in a high school building after attacking police stations.

This brought the officially reported number of deaths in the uprising to 11—3 soldiers, 6 rebels, a woman customhouse employe and a prisoner set free from jail by the rebels.

* * *

Unofficial sources said two policemen also were killed.

The army said the rebels set free 65 prisoners in the Santiago Jail but that 12 had been recaptured.

The army also reported its soldiers exchanged fire with a group of 20 or 25 rebels near the U.S. Naval Base at Guantanamo. No casualties were reported.

Area Librarians Attend Meeting in Waterford

Area members of the Michigan Assn. of School Librarians attended an all-day meeting today at Waterford Township High School.

Theme of the day's discussion was "Goals in School Library Service."

Heading the program were Charlotte Coye, president of the group and Kenneth Vance, vice president of the association and consultant in library service from the University of Michigan's Bureau of School Services.

Vance and Donald Dolan, another consultant from the university conducted a problem clinic workshop during the morning session.

Library educators conducted a panel discussion in the afternoon. On the panel were Mrs. Florence Cleary, acting chairman of the department of library education, Wayne State University; Dr. Stanley Gex, head of the department of education, Eastern Michigan College; Dr. G. Robert Koopman, associate superintendent of the state department of public construction.

Dr. Spencer W. Myers, superintendent of schools in Flint and Eleanor Yungmeyer, school library consultant at the Michigan State Library in Lansing were also on the panel.

Clothes Worth $200 Stolen From Truck

A delivery truck belonging to a Pontiac cleaning firm was stolen and looted of $200 worth of laundry while its operator was making a house collection last night.

Pontiac police recovered the vehicle 15 minutes after it was discovered missing. It was found abandoned at the intersection of Bagley and Ditmar streets. Overlooked in the theft was dry cleaning valued at over $1,000.

Driver Robert Gravelle, of Perry Cleaners, told investigators he was collecting money from a woman at 188 Crystal Lake Dr., when someone drove off with the truck.

Pontiac Man Hurt as Car Hits Post

A Pontiac man was injured early this morning when the car in which he was riding struck a guard rail post on US10 near Hatfield St.

Lewis Hall, 34, of 76 Close St., told Waterford Township police that his lights went out when he was about to enter a drive-in restaurant and did not see the guard rail.

His passenger, James Baldwin, 23, of 465 South Jessie St., was treated at Pontiac General Hospital for face lacerations, two broken teeth and bruised knees.

Hungarians Bound for Willow Run Port

(Continued From Page One)

tually may be still another increase in the total permitted to come to this country. Referring to the current jump to 21,500, a statement issued at Eisenhower's vacation headquarters here said:

"When these numbers have been exhausted, the situation will be re-examined."

Because of the emergency nature of the problem, the administration is using a cut-the-red-tape emergency procedure in the expanded program.

The President has directed Secretary of Defense Charles E. Wilson to work out arrangements for transportation of the larger quota of refugees to this country from Austria.

The Day in Birmingham

Tree Sale, League Play Key Winter 'Y' Program

BIRMINGHAM — Christmas tree sales will soon be keeping two of the YMCA groups busy, but meanwhile other "Y" units are starting winter programs.

The "Y" building program has nothing in its immediate future, says YMCA director Edwin Kirbert, but a comprehensive survey of the communities needs will be one of the next steps, he predicts.

Reports have been mailed to local "Y" members detailing the survey taken recently by Donald C. Swanson of Chicago. It pointed up the need for exact knowledge of a full-fledged YMCA building could provide for the Birmingham area.

Church league basketball is beginning on Dec. 10, but already teams from eight churches have begun practice. They'll be gathering on Monday at Barnum Junior High School for 7, 8, and 9 p.m. practice sessions.

Taking part are boys from First Methodist, First Presbyterian, First Congregational, First Baptist, St. James Episcopal, Embury Methodist, Redeemer Lutheran, and Community Congregational Lathrup churches.

Tree sales will start next Saturday but already the Y's Men's club is preparing the lot near the association's building. Sales will be from 10 a.m. to 10 p.m. daily through Dec. 23.

Selling tickets that can be used to purchase trees will be Gra-Y members, and proceeds of their sale will go into their program in Birmingham schools. There are eleven of the nine to twelve year old youth organizations in this area.

Y's Men sales will earn funds for the association's entire youth program.

Troy Hi-Y will be host to Birmingham's Hi-Y Thursday at Troy High School from 7:30 to 10 p.m.

* * *

High Twelve members will elect officers at their Monday night meeting at the Community House. W. Lyle Bones is nominee for president.

W. C. Newberg, vice president, and manager of the automotive group, Chrysler Corp., will talk on "The Road Signs for Tomorrow" at the meeting. A former president of the Dodge Division, he has been invited by program chairman Royce Beers.

"To drink or not to drink" is the Rev. A. F. Runkel's topic for tomorrow, Temperance Sunday, at First Methoist church.

The Men's and Women's Fellowship groups of the First Congregational church will hold a joint meeting Tuesday, with the Youth Choir of Mayflower Congregational Church of Detroit singing. The session is at 8 p.m. at the church, and a dessert and coffee hour will precede the concert.

The church's supper club will meet on Dec. 7 at 6:45 p. m. for a travelogue by Pan American World Wide Airways on Bermuda, South America and Hawaii.

A Wednesday meeting is slated by the Women's Alliance of the Unitarian Church for 12:30 p.m. at the home of Mrs. Edward Raney, 25129 West Roy Ct., Huntington Woods.

Mrs. F. G. Garrison, local lecturer and world traveler, will speak, on "International Farm Youth Exchange Program of the National 4-H Clubs."

Ex-Rotary Head to Speak Locally

800 Students Expected at Avondale High for H. Taylor Talk

Herbert Taylor, Past International Rotary president, will speak to over 800 high school students from 40 cities in Michigan and Southern Ontario in a program at the Avondale High School Auditorium this afternoon at 2:30.

The renowned speaker will talk on Rotary's four-way tests which cover the principles of ethics. He will be introduced by District Governor Clarence Nichols of Blenheim, Ont.

Taylor recently returned from a world tour in which he made similar talks to youths in every part of the world.

His appearance here is being sponsored by the Auburn Heights Rotary Club which was aided by Pontiac members in arranging the program.

Rams Parked Car, Suffers Neck Injury

One person was injured yesterday when a driver apparently fell asleep at the wheel and struck a car parked in a gas station on US-10 near Maybee Rd. in Independence Township.

Manley Morgan, 20, of 7785 Allen Rd., Clarkston, told Oakland County Sheriff's deputies that he left the road when he fell asleep at the wheel.

Jerry Quick, 19, of 951 Sands Rd., Ortonville, a passenger in the parked car, was treated and released from Pontiac General Hospital for a neck injury.

Doctor Orders 2½-Year-Old — No Parade

Little Stephen Gleyre, who was to watch his first and possibly his last Christmas parade today, had to stay home on doctor's orders.

Stephen, 2½-year-old son of Mr. and Mrs. James R. Gleyre, 113 W. Fairmont Ave., has been a leukemia victim since March. He missed the parade because of a head cold, his mother said.

With his twin brother, William, and his parents, Stephen was to have had a birds-eye view from the second floor of Stewart-Glenn Co., 92 S. Saginaw St.

When his cold is better, however, Stephen and his brother will meet Santa at a downtown department store, his mother promised.

County Citizens Group Sets Dec. 1 Benefit Dance

Oakland County Citizens' Committee for Pontiac State Hospital is holding its first fund raising project Saturday night at the Holly VFW hall.

Proceeds from the dance beginning at 9 p.m. will be used for patients at the hospital. Heading the program are Mrs. Jack Alpeters, Mrs. Donald Harrower and Mrs. Oscar Gerkin.

Tuesday night the hospital's Social Service Department will put on a psychodrama at 8:30 p.m. at the hospital to which the public is invited.

Boy Struck by Car Suffers Only Bruises

William S. Larsen, 9, of 132 Gladstone Place suffered only a bruised leg when he was struck down by a car near his home Friday.

Pontiac police reported the boy was trying to cross Gladstone Place in the middle of the street when he was hit and knocked down by a car operated by Everett Clinton, of 4840 Greer Rd., West Bloomfield Township.

Burglars Sharpen Up

A pencil sharpener was the only article known taken in a breakin at the Bagley School Thursday night or early Friday. Pontiac police suspect juveniles were responsible for the burglary. The school is located at 320 Bagley St.

News in Brief

A front door window was smashed but no entry was gained in an apparent breakin attempt at Law's Super Market, 200 Earlmoor Blvd., some time between last night and early today, Pontiac Police said today. The destroyed window was discovered by patroling officers.

Pleading guilty to operating a car with improper plates, Robert Barber, 18, of 95 Midland St., Highland Park, was sentenced to 90 days in the Oakland County Jail by Justice William Stamp of Independence Township yesterday.

Damages estimated at $150 were the result of a house fire at 611 Sterling St., last night. Firemen said overheated wall registers caused the blaze at the Oden Ross home.

Louis Coppage, 19, of 98 Union St., was fined $10 and paid $5 after pleading guilty to driving without a license before Springfield Township Justice Emmett C. Leib Friday.

If your friend's in jail and needs bail, Ph. FE 5-9424 or MA 5-4031. —Adv.

"Larry" P. R. Lawrence has been added to the salesrm. at Riemenschneider, 232 S. Saginaw, distributors for Dodge - Plymouth products. —Adv.

County Deaths

Mrs. Samuel Fortune

ROCHESTER — Service for Mrs. Samuel Fortune, former Rochester resident who had been living at 255 Southfield Rd., Birmingham, will be at 2 p.m. Monday at Pixley Funeral Home, with entombment in White Chapel Cemetery.

She leaves her husband, Samuel J.; a son, Marvin; a daughter Virginia Bowles, and a sister, Mrs. Walter Browning.

William F. School

ROCHESTER — Service for William F. School, 74, 712 Parkdale St., is slated for 2 p.m. today at Pixley Funeral Home, with burial in Lake Orion Cemetery.

He died Thursday at his home after a long illness. Born in Avon Township, he had lived in the area all his life. He was a retired farmer and belonged to First Congregational Church here.

Surviving are his wife, Mae, two brothers and three sisters, and several nieces and nephews.

SAVOY
MOTEL
BEAUTIFUL ROOMS
$8.00 Single
$10.00 Double
Some single and double rooms still available at weekly rates.
TV—Radio—Air-Conditioned Telephone
120 S. Telegraph Road
Ph. FE 5-9224

Dems Prepare for Probe Into Committee Expenses

BY ROGER LANE

LANSING—Now that the election is over, perhaps the time is ripe, as Sen. John B. Swainson (D-Detroit) said this week, to review the practices and makeup of at least some legislative committees.

* * *

Swainson singled out the legislative Audit and Appropriations Committee for special criticism, saying he will demand when the Senate convenes in January a detailed report on its finances and activities.

But his remarks were broad enough to cover other groups.

For example, some Democrat is bound to question the spending record of the committee headed by Sen. John Minnema (R-Traverse City) which undertook a State Liquor Control Commission probe clearly marked from the outset as political.

A recent check showed that through Oct. 16, the Minnema committee had paid out $16,623 in tax monies to Detroit private investigators hired to sift the liquor commission's voluminous records.

What was the allegation against the liquor commission that set off this expensive search?

NOTHING SENSATIONAL

The instigator of the investigation, Sen. Edward Hutchinson (R-Fennville), told newsmen on the day it was voted that he had no "sensational" information about commission malpractice or wrongdoing.

Hutchinson told the Senate he acted because Democratic Gov. Williams threatened "political reprisals" against certain Republican senators if they staged such an inquiry, something Williams promptly denied.

That was on June 13th.

Today, more than five months later and nearly eight months after the dispute remarks passed between Williams and Hutchinson, there have been no "reprisals" against any Republican senator.

And last month, in a preliminary report filed after lengthy record sifting and public hearings in the investigation, the probers had this to say:

"As we heard here and as the record shows, no specific allegations or accusations of wrongdoing of any kind were made by the committee either directly or indirectly, expressly or implied."

SOME CHANGES

True, the professional investigators said they were going to have some suggestions on changes in liquor commission procedures in handling appeals, and in other operating areas.

When Swainson talked about finances and "secret practices" of the all-Republican Audit and Appropriations committee, he probably had in mind the still unexplained arrangement involved in the hiring of an investigator by this group last spring.

The committee chairman, Sen. Elmer R. Porter (R-Blissfield), publicly told Secretary of State James M. Hare, a Democrat, early in October that he—and the public—would be informed about James Teahen, former Republican senator from Owosso, at the "proper time."

Reports, still unconfirmed, circulated in the spring that Teahen was on a $100 per diem basis.

Swainson believes that the public is entitled to know how its money is being spent, and on some sort of current accounting basis.

THE BERRYS By Carl Grubert



Inaugural Balls to Be 'Coequal'

Festivities Will Occur in Four Separate Spots in Nation's Capital

WASHINGTON (AP) — A million dollar celebration is being planned for the second inauguration of President Eisenhower.

A weekend of festivities will be climaxed with four separate but "coequal" inaugural balls on the evening of Jan. 21 to take care of the anticipated crowds, the committee planning the program decided yesterday.

* * *

"There will be no second-rate balls," Chairman Robert V. Fleming announced, adding that all four will be visited by the President and Mrs. Eisenhower and Vice President and Mrs. Nixon. Two were held in 1953, but the committee decided more were needed this time. They will be held at the National Guard Armory and the Sheraton Park, Statler and Mayflower hotels.

Fleming estimated the committee will raise and spend between $800,000 and a million dollars, exclusive of the costs of the inaugural stands and incidentals at the Capitol for the public oathtaking ceremony and Eisenhower's inaugural address. A congressional appropiation will pay for that.

* * *

The 1953 inaugural cost about $700,000 and inaugural ball tickets that year were $12 each. Fleming said the added cost would probably put them up to $15 for next year.

The committee, meeting formally for the first time, decided also to picture both Eisenhower and Nixon, side by side, on the inaugural medal, a two-inch bronz disc. Past inaugural medals have carried only the likeness of the President.

* * *

Fleming said the inaugural parade will be much shorter than the 4½-hour line of march in 1953 but will still be a "colorful, adequate and interesting parade."

To help keep it moving, the committee arranged for television monitoring at various points so the parade marshals can keep track of each unit and dispatch jeeps by radio to speed up any laggards.

Republic of Liberia Honors Henry Ford

WASHINGTON (AP)—The Grand Band of the Order of the Star of Africa, one of the highest decorations of the Republic of Liberia, has been presented to Henry Ford II.

Ford received the honor Thursday at a presentation by Ambassador George A. Padmore in the Liberian Ambassy. It marked the birthday of Liberian President William W. S. Tubman.

Padmore said Ford was honored for "distinguished services in the industrial field, as well as for his humanitarian and philanthropic character in promoting better international understanding."

Ford replied that "under President Tubman's administration, enormous strides have been taken by his country."

His policy, Ford said, "has brought stability and security to its citizens at home."

Newspaper Appeals for Christmas Cards

GOLDSBORO, N.C. (AP) — The Goldsboro News-Argus made a public appeal Thursday for letters and Christmas cards for the Army Chief of Staff, Gen. Maxwell D. Taylor.

Taylor signed a regulation this week stating that "the exchange of cards will be discouraged" between civilians and military personnel on duty with the Department of the Army. Such exchanges, he said, are unnecessary among people who see each other every day.

The News-Argus suggested in a front page story that the General "might have lost the Christmas spirit."

Grand Trunk Employe Retires After 40 Years

A Pontiac resident since 1919 and a yard conductor for the Grand Trunk Railroad for 40 years Benjamin F. Clark, 120 Stout St. was given a sendoff yesterday as he stepped into retirement.

Clark left today for his former home in Massachusetts where he will spend several months before returning to Pontiac.

Ex-Soviet Diplomat Carries Own Bags

NEW YORK (AP) — An ousted Soviet diplomat, spurned by longshoremen when they found out who he was, carried his own luggage aboard the liner Queen Mary yesterday.

Konstantin Ekimov, first secretary of the Soviet Union U. N. delegation, was ordered expelled last Oct. 29. He was accused of helping to spirit American-born Tonya Chwastov, 2½ years old, out of the country with her father, Alexei Chwastov, a Russian refugee.

The Senate Internal Security subcommittee termed the Chwastov affair a case of "kidnaping" the little girl. The child sailed on the Queen Mary last Oct. 3 with her father. Her mother, Mrs. George Diaczok of Detroit, is in England fighting for her custody. The father and child were held in England after their arrival there.

Malaria fever has been brought well under medicinal control, but there are still about 250 million people in the world who are made invalids each year by this fever.

Offers to Pay Cost on Airport Bonds

DETROIT (AP)—American Airlines has offered to pay the extra cost involved in selling Detroit-Wayne Major Airport revenue bonds.

The money from the bond sale would be used to build a hangar and freight terminal at Wayne Major for the airline. A spokesman said American would pay up to one per cent additional interest because construction bids on the two buildings were less than expected.

There has been no bidding on the bonds because 3¾ per cent maximum limits was placed on the interest rate.

Bids for construction of the hangar and freight terminal totaled $2,585,000. Cost had been estimated at three million dollars.

Rival of Radio Station Pays for Free Air Time

SACRAMENTO, Calif. (AP) — At a Public Relations Assn., banquet, Radio Station KROY offered a door prize of $45 worth of commercial air time.

The winner?

Keith Collins, general manager of Radio Station KFBK.

U. of M. Considers Health Insurance

ANN ARBOR (AP) — A student health insurance plan which would go into effect next fall is under consideration by the University of Michigan.

A committee of five University administrators is studying the project.

"So far the reaction of the committee is favorable," said vice president Marvin L. Niehuss, chairman.

The proposed plan is designed to take financial burdens away from students in the event of medical emergency and to provide them with "better, more complete medical care."

Under discussion is whether the program would be compulsory, what part of the cost should be paid by the students and how complete the coverage should be.

LOOK MOM - WE'RE Water-Proofed
Who cares about the weather when their winter-wear has been Lustre-Sheen cleaned and made as water-repellent as new! Quick dependable service!



5 Dress Shirts: . . $1.13
Cash & Carry
Gresham Cleaners
AND SHIRT LAUNDRY
605 Oakland Ave. FE 4-2579
BRANCH — 5 OAKHILL


Sparks-Griffin
FUNERAL HOME
"Thoughtful Service"
46 Williams St. Phone FE 2-5841
24-Hour Ambulance Service
Glenn H. Griffin

HAMPTON and GE Bring You
New lightweight TV... the most useful TV ever!
GE TV
HERE'S tomorrow's TV today! Actually one-third smaller and less expensive than any other of its type. You'll want one with you wherever you travel . . . indoors or out. Now G-E TV goes where you go!
Model 14T007
• World's lightest weight . . . lowest cost for truly portable television. Features rugged, built-to-travel cabinet, built-in antenna, two-way interference protection. Ask to see Model 14T007 in cordovan finish.
Take it to the patio.
To the "sick room"
To the kitchen or laundry.
Take it on trips.
Model 14T008
• Styled in the modern manner. Here's G.E.'s 2-tone line of portables in gray and ivory (Model 14T008) or terra cotta and ivory (Model 14T009). Center handle of lightweight aluminum. Dynapower speaker. Your color choice of 14-inch TV at one low price.
HAMPTON ELECTRIC
825 West Huron Street FE 4-2525

BIG SAVINGS—$7.99 Large TEAR DOLL Only $5.99
67 PIECE
6 Wheel Drive Locomotive—Real Red Glowing Smoke & Choo-Choo
American Flyer Electric
$69.60—ELEVATED TRESTLE TRAIN SET
With Powerful Hill Climbing 6 Wheel Locomotive
$1 DOWN $1 a Week
$29.95 Complete, Ready To Use
Hear Real Choo-Choo Sound! "See real red glowing Smoke!"
POWERFUL TRANSFORMER
8 Ft. of 3 Ft. Running Track
KNUCKLE COUPLERS
Pulls and Pushes Up to 40 Cars
ELECTRIC BEAM HEADLIGHT
Remote Control Starts Stops Reverses
Remote Control Uncoupling Device
ALTHEIMER
REGULAR PRICE $69.60
You Save $39.65
26 Pc. Trestle Set
6 Wheel Locomotive
Coal Tender
Refrigerator Car
Gondola Car
Tank Car
Caboose
Truly Rides over and under Trestle—1 to 6 inches high
Use Our CREDIT TERMS
Take 6 Months to Pay
Georges Newports
74 N. Saginaw St.
We Give Holden Trading Stamps
TELEPHONE TODAY FE 2-9156 9 a.m. to 5 p.m. Special Operators on Duty
OR MAIL THIS COUPON
GEORGES-NEWPORTS
74 N. Saginaw St.

GEORGES-NEWPORTS
TONIGHT and MONDAY
Easy Credit
Open 'til 9

Save on These Many
CHRISTMAS Gifts
for the entire family
Free Doll with 3 Pair
MOJUD HOSE
$1.00
3 Pair for $2.99
Nylon Robes $5.99
Ladies' Flannel Gowns $2.99
Ladies' Nylon Slips
$1.99
Ladies' Purses $2.99
Ladies' Blouses $3.99
Ladies' Gloves $1.99
MEN'S ROBES
5.99
Initialed Hankies $1.00
Fur Lined Gloves $3.99
Men's Gift Ties $1.00
LADIES' DRESSES
$8.99
Wool Car Coats $19.99
Zip-Up Coats $29.99
Mitten Lambs $39.99

OPEN Sunday
Men's & Boys Popular
MOTORCYCLE JACKETS
Stud trim. Plenty of zippers.
MEN'S Size 36-46 $12.95
BOYS' Size 10-18 $10.95
YOUTHS' Size 3-8 $7.95
Top grain Duk-Skin, zipper front, pockets, wrists. All quilted lining. Leather collars.
GOODMAN'S
520 S. SAGINAW ST. FE 2-2784

OPEN SUNDAY
LADIES'
100% Nylon and Dacron
UNIFORMS
Sizes 10, 20, 14½, 26½, 38, 46.
For Nurses . . . Waitresses . . . Receptionists . . Demonstrators.
$4.95
2 For $9
Extra heavy nylon — quick to dry and no ironing. Short sleeves with cuff feature.
GOODMAN'S
520 S. SAGINAW ST. FE 2-2784

OPEN SUNDAY
MEN'S FLANNEL SHIRTS
"Sure Way to Please a Man for Christmas"
$1.95
Sanforized. In beautiful patterns. Tailored to sell for much higher prices.
GOODMAN'S
520 S. SAGINAW ST. FE 2-2784

Edith Adams Now Has Star's Dressing Room

By EARL WILSON

NEW YORK—Edith Adams had come up through television and the swank saloons to the star's dressing room in a Broadway hit.

Her cigar-smoking, mustache-tweaking, TV-star husband, Ernie Kovacs, was helping her fit up the dressing room when he announced:

"There's one thing the room lacks."

★ ★ ★

Removing a half-smoked cigar from his mouth, he placed it on the edge of the dresser, where it perhaps remains even now.

"You're right, that's better!" Edie said, hugging him.



ERNIE and EDIE

There've been some changes made at the St. James since these TV folks came along and went into "Li'l Abner." Edie started furnishing her dressing room before the opening night—which is supposed to be bad luck in the theater.

Nor does Edie say, as many actresses might, that she has now achieved the very heights of her ambition in the role of "Daisy Mae."

Instead she looks at Ernie and asks, "Next time, huh?"

"Next time, Baby," he says.

★ ★ ★

She means that next time she'll truly be the star—her name billed over the title. Now it's billed under the title, but she does have the star's dressing room. And Roz Russell, with whom she appeared in "Wonderful Town," recently reminded her, "I told you that in three years you would have your own show. And it's only two-and-one-half!"

Ernie spoofs the star's dressing room bit.

"In television we gag it," he says. "On the star's dressing room we usually put up a sign saying 'Men's room' or something."

Blond Edie, who's from Wilkes-Barre, Grove City, Pa., and various New Jersey points, has been in TV probably longer than Ernie—starting away back when she was "Miss U. S. Television"—and by now is accustomed to most of that industry's foibles . . . and her husband's.

★ ★ ★

Wife-like, she totes a dozen or 15 cigars for him when they travel.

"One night a perfume stopper came out," she says, "spilling all over my bag."

"Have you ever tried to smoke a perfumed cigar?" asked Ernie, still indignant.

Into the dressing room Ernie brought, one night, an Elvis Presley handkerchief he'd purchased for Edie in a Times Square store.

"Just as I was buying it," he said, "a woman came up for my autograph. She said 'You are—,' and I nodded. Then she saw what I was doing, and hesitated. I suspect that she wasn't sure she wanted my autograph after that."

Busy as he is with his own chores, Ernie must watch his wife's health, too. Visiting her out-of-town before the show got to New York, he got worried.

"Her ribs were sticking out . . . there was no chest whatever," he told me with a worried look.

"I put her on a diet to make her gain weight.

"I made her eat cakes, desserts, ice cream. I gained seven pounds!"

THE WEEKEND WINDUP . . .

Bobo Rockefeller wants to buy a hunk of the Little Bohemia to give her "something to do" . . . Maurice Evans of "Apple Cart," a gentlemen, gave his star's dressing-room to Signe Hasso . . . Lawrence Welk's son, 16, will shun show biz; he'll study law . . . Treasury agents are checking backstage perfume and jewelry salesmen to see if they're also peddling narcotics.

Henry Fonda's son Peter is dating dancer Linda Lynch . . . Sign in the kitchen of a local Hungarian restaurant: "Waste no food while Hungary starves!"

TODAY'S BEST LAUGH: Quick Dialogue: "My wife talks to herself" . . . "You're lucky."

WISH I'D SAID THAT: "Marriage," says Al Hibbler, "is when a girl has to change her name and a guy has to change his habits."

"A cocktail party," says Fred Chiaventone, "is where they serve yesterday's left-overs and tomorrow's hang-overs." . . . **That's earl, brother.**

(Copyright 1956, The Hall Syndicate, Inc.)

Elections to Be Held

VIENNA, Austria (AP) — Bucharest radio announced today new elections for the Romanian Parliament will be held Feb. 3.

Miffed GI Pelts Girl, Neighbor

No One Is Injured in Shooting Spree After Being Locked Out

ST. LOUIS (AP)—Police said an Army private sprayed eight revolver shots around a suburban neighborhood yesterday after being refused admission to a girl's home.

* * *

They identified him as William E. Smith, 18, of neighboring Hanley Hills, home on furlough from the Aberdeen Proving Grounds in Maryland.

Smith went to the home of Alene Roe, County Patrolman James E. Brooks said, and forced his way in. Only Alene and a younger sister were there. After making threatening remarks about Alene's stepfather he left, but returned and fired three shots at the front door lock, breaking in. Then he shot once at a neighbor, three times at a nearby house, and once at the girl as she fled for help.

* * *

Police were called and talked Smith into turning over a .22 caliber revolver and four remaining shells. He later was turned over to military authorities.

Alene, 16, said she had dated Smith for a while but hadn't seen him in about two years.

Seize Bank President in $580,000 Shortage

ELLENVILLE, N. Y. (AP) — The FBI seized a bachelor bank president in this Catskill resort last night in connection with an alleged $580,000 shortage.

FBI agents arrested William Richard Rose, 51, president of the Home National Bank of Ellenville. They took him to the county seat at Kingston, where he was arraigned before a U. S. commissioner early today on a charge of violating the Federal Reserve Act.

Rose was born and raised here. His father, the late William C. Rose, was president of the Home National Bank. The younger Rose joined the bank as a clerk in 1922 and became president in 1941.

He is a civic leader and a former treasurer of the Methodist Church. He was a navy officer in World War II.

Find Car Thief Suspect Loaded With Money

FLINT (AP)—An Oowosso man held here for investigation in two burglaries had $1,300 in cash hidden in his automobile and two bank books showing a balance of more than $11,00, Flint police reported.

John Skok Jr., 37, was arrested yesterday near a radio repair shop which had been burglarized.

They said $1,315 was found hidden under the floor mat of Skok's car. Two bank books in his possession shoed he had $10.00 in one Owosso bank and $1,000 in another."

The reserves of natural gas in the U. S. were set at from 70 to 100 trillion cubic feet, according to estimates of the national resources planning commission recently.

Skilled Help Scarce, Hiring to Continue

WASHINGTON (AP) — The Labor Department said there is a growing shortage of skilled labor and a general tightening of the labor market throughout the country.

And a survey of employers, it added, showed plans for continued hiring into next year, especially in the automobile and aircraft plants.

Job opportunities improved generally throughout the country.

France and Colorado Get 'Lafayette's' Mixed

LAFAYETTE, Colo. (AP)—Mayor C. W. Dinsmore says this northern Colorado town is declining a French invitation to help celebrate the 200th birthday next year of the Marquis de Lafayette.

"I'm sorry we have to turn it down," he said today of the official government invitation. "Our town was named for Lafayette Miller, a rancher."

How Much Home Work Is Right Amount?

By JANICE HAYHOW

Just how much homework should a student be required to do in various stages of his school days?

Parents wonder, students wonder and teachers are never too sure just what they can assign without causing a furor.

General consensus of opinion in the Pontiac Schools is that homework should be given—not too much and not too little—depending on the individual class and the students' capacities to grasp subject material.

There is no general policy from the Pontiac school board toward homework. In general the teachers decide the amount and content to be given to students.

Francis Staley, principal of Pontiac High School, says he recently visited 33 former Pontiac High students now at the University of Michigan. "Their story is 'give us more homework'," Staley said. The major complaint of the students is that they don't know how to study.

"College preparatory students should definitely have homework and quite a bit of it. They need to learn how to study before college," he said.

"Actually the question of homework is up to the individual student. Some students give more work than others. Some have to work harder than others to get the same marks," he said.

DEVELOPE RESPONSIBILITY

Mrs. Ann Ess Morrow, English teacher at Pontiac High, feels that "homework is necessary to develop a feeling of responsibility and sense of obligation that have to be met.

"I think it calls for great skill to know the exact amount of homework that should be assigned. I do think that teachers should take into consideration outside extra curricular activities like school concerts, etc. when assigning homework," she added.

On the elementary level in the Pontiac Schools, there is very little homework.

Lester Stanley, principal at Wever and Hawthorne Schools, says "In most cases, it isn't necessary."

John F. Perdue, Bagley principal, say homework isn't encouraged because the emphasis on teaching today differs from old time emphasis which was on subject matter alone.

"Teaching today," Perdue says, "means recognition of creative abilities of pupils and they are given more opportunity to express themselves in a creative fashion. We feel this gives a child more self control, poise and understanding."

Covering the middle of the road and in the logical position to do so are the junior high schools in Pontiac which use their class periods for recitation as well as supervised study for the next day's lessons.

Kenneth F. Nagley, principal at Eastern Junior High, says, "It seems to be desireable to have some homework. With the material to be covered, it's partially impossible to study it all in class periods.

MINIMUM OF HOMEWORK

"I personally feel that homework should be at a minimum, though, Nagley said, "because there are many home activities and responsibilities students have with their parents. A good home life in the evening when the family spends time together is very desireable.

"Students have to learn self discipline," he continued, "and this responsibility of doing work outside of school is good training."

Mrs. Edna Roush, Madison English teacher, says, "We do give homework here in the English department. I give homework to eight A's and ninth graders because I feel they need it to cover work they will have to go ahead and do in high school.

It's actually more work for the teacher to assign homework because she has to correct it, but I think it's well worth while."

Sometimes parental and student opinion varies from that of the educators. "If we have complaints from parents about too much home work," Staley said, "we always pass the information that parents are complaining on to the teachers."

And the students? It's been the privilege of students since schools were invented to complain about the overloading of homework.

Keeps List of Subversives

FBI Watches Pearl Harbor Safety

HONOLULU (AP) — FBI agents here are ready to strike at a moment's notice to arrest potential subversives throughout the territory of Hawaii.

A well-kept watch list is in FBI files here. The agents cooperate closely with civilian police and military intelligence agencies, primarily the Counterintelligence Corps, in compiling the list.

* * *

It gives the latest information, practically up to the hour, of the location of all persons on a "1-A" suspect list.

The FBI had the same type of list ready when the Japanese attacked Pearl Harbor, although its Honolulu office opened only in 1939.

The FBI's first order when it opened then, from Agent in Charge Robert C. Shivers, was to "make a thorough appraisal of all the factors which have a bearing on the internal security of the islands."

* * *

By the evening of Dec. 8, 1941, a total of 482 people had been interned.

Since the names have changed but suspect lists are still top priority in FBI and Counterintelligence offices.

Most of the information on suspects is obtained from informants, paid or those who volunteer information. What they say is closely evaluated, and the information is coupled with an evaluation of the informant himself. This is to guard against rumor mongers or purposely planted false information.

* * *

But all the reports are filed, day by day, hour by hour, and the names of 1-A suspects are memorized by agents in charge of picking them up—if and when the time comes.

Known espionage agents are rarely arrested during peace time except in case of emergency.

A single arrest may block an operation to knock out a ring of spies, one former intelligence agent said. It also could compromise highly placed informants working inside the ring.

* * *

"As long as you know pretty well who is doing what", he said, "you are in good shape."

The former agent, whose name could not be disclosed, also pointed out:

"The Russians are old pros at this game, while we're still relative amateurs. But one thing is certain—we don't worry too much about the so-called 'prominent Communists' that make the papers.

"It's the quiet man who has been voting the Republican or Democratic ticket, pays his taxes, takes his kids to Sunday school and mows his own lawn Saturday afternoon.

"He doesn't have a police record. You probably would never remember him after passing him on the street."

But the 1-A lists probably have his name if he is involved in espionage or a potential saboteur.

New Directive From Sec. Wilson

Navy Transport Planes May Go to Air Force

WASHINGTON (INS)—The U.S. Navy may soon lose its big transport planes to the Air Force.

Defense Secretary Charles E. Wilson has on his desk a new directive that would amalgamate the Naval planes into the Air Force Military Air Transport Service (MATS).

Earlier this week, Wilson issued a sweeping order which took long-range missiles from the Army and turned them over to the Air Force.

Wilson, it was learned, was also on the point of signing another directive to give the Navy's transports to the Air Force, but he granted a desperate plea by the Navy to allow their officials more time to present opposing arguments.

The order would transfer approximately 200 four-engined planes belonging to the Navy's fleet logistic air wing. Water-based transport aircraft and ten land-based passenger planes used by high Navy officials would be excepted.

The draft of the directive Wilson is considering states that "transport aircraft engaged in scheduled point-to-point service or aircraft whose operations are susceptible to such scheduling" should be under a "single management" system.

The sweeping provisions of the order would also transfer to MATS all Air Photographic and Charting Services, Air Rescue Services, the Airways and Air Communications Service, the Air Weather Division, and the Air Force's "Special Air Missions" Unit that operates planes for high officials—including President Eisenhower.

This would make MATS the super-transport agency that its founders envisioned in 1948. Wilson's order would state that its provisions must be made fully effective, in the U.S. and overseas, by Jan. 1, 1958.

The draft of the directive rules out competing military transport services, and would permit MATS to charge the Navy and Army at commercial rates to distribute the costs of the airlift.

Girl Sues Musician for 1954 Accident

LOS ANGELES (AP) — A $210,000 suit has been filed against Conte Candoli, a musician, over a 1954 auto accident in which ballet dancer Yvonne Mounsey was injured.

She sued as Mrs. Yvonne Hughey, her legal name, asking $160,000 for personal injuries and $50,000 for the death of the baby who died after a caesarean section. She said the operation was performed to save her life, the accident making her an "obstetrical cripple."

Candoli's car, she alleged yesterday, struck hers as she made a left hand turn in Hollywood Nov. 29, 1954.

Charities Get Oysters

HOUSTON, Tex. (AP)—Four charity institutions here will be given 3,300 pints of fresh oysters by a Louisiana company that shipped them here only to have the Federal government seize them because they did not meet federal there was too much water and not enough oysters. Federal Judge Joe Ingraham approved a company request that the oysters be distributed to charities.

Oil concessions in Venezuela now cover 14,507,656 acres, Caracas reports.



NAT MORRISON, Mgr.

Hi, Friends!

Diamonds

at Large Savings for Christmas

Extra Fine Quality Sold for Less

Here's My Christmas Deal

Bring In Above Picture

IT SAVES YOU 25% ON ALL DIAMOND SALES

Georges-Newports

Jewelry Dept.—Main Floor

We Give Holden Red Stamps

"Reliable INSURANCE Protection"

Donaldson-Fuller Agency, Inc.

INC.

Phone FE 4-4565

147 W. Lawrence St.

Your Watch

- Cleaned
- Adjusted
- Regulated

$4.50

Expansion Watch Bands

Ladies' — Men's

Special $1.95

Georges-Newports

Jewelry Dept.

RECONDITIONED SINGER

ELECTRIC PORTABLE SEWING MACHINE

ONLY $22.50 $1.25 WEEKLY

5 Year Guarantee Limited Supply

BONDED APPLIANCE

FE 4-4562



SPOTLIGHT SPECIAL

Big, 12-Inch

8-DAY CUCKOO CLOCKS

Deeply Carved Style

$19.95

1-Day Movement $14.95 Plus Fed. Tax

Ours exclusively in town. Antique walnut-finished wood with 3 birds, 7 leaves; 12-inches high . . . not including new, improved smaller weights. Self-adjusting, fully guaranteed.

Registered Jewelers — American Gem Society

Connolly's

16 W. Huron St. FE 2-0294

"See a Penny . . . pick it up— all day long you'll have GOOD LUCK!



Hoping for luck . . . to get the breaks? MAKE YOUR OWN LUCK! Let's face it. Luck is largely a do-it-yourself activity. "Getting the breaks" is mostly a matter of being ready to open the door to opportunity when it knocks.

Best way to get ready is to institute a program of systematic savings . . . and stick to it. Best place to do your saving is HERE where your money will earn MORE . . . and grow FASTER with insured safety.

2½%

Park Free AT OUR BACK DOOR in Our Convenient Customer Parking Lot!

Pontiac Federal Savings

Home Office: 761 W. Huron

Downtown Branch 16 E. Lawrence St.

Rochester Branch 407 Main Street

FEDERAL'S
Satisfaction guaranteed or your money back

OPEN EVERY NIGHT 'TIL CHRISTMAS!

MONDAY ONLY!



SPECIAL PURCHASE!

Women's Satin Mules

- Platform construction
- Sport soles
- Assorted colors
- Sizes 4 to 9

1.88

Cozy slippers for at-home leisure. Shimmering satin mules with a perky bow trim in colors to match your favorite robe. You'll want many pairs for gifts. Hurry and save!

JUST SAY: "Charge It"
Open a Revolving Charge Account today

FEDERAL DEPT. STORES
SAGINAW AT WARREN, PONTIAC

THE BLONDE DIED DANCING



by KELLEY ROOS

CHAPTER 32

I moved the recorder over beside the phone, found the Stubby number and put it on. After starting the machine, I checked to see if Steve could hear all right over the phone. He said that he could and I started it again.

Anita: Come on, Stubby, let's talk . . . let's have a nice little talk.

Stubby: Don't wanna talk, don't wanna have a nice little talk. Just wanna go to sleep.

Anita: Remember what you were saying at dinner, Stubby? About how you . . .

Stubby: Dinner? We have dinner? Where'd we have dinner?

Anita: At Margiotti's, you remember.

Stubby: That's right, Margiotti's. I got reservations at Margiotti's. Hardest place in town to get reservations . . .but I got them, didn't I? Even tonight, I got them.

Anita: You were telling me about Walter. You hated Walter, didn't you, Stubby?

Stubby: Who says so? Who says I hated Walter?

* * *

I stood there, bent over the machine, straining to hear every word. Stubby's drunken mumbling went on, Anita's voice, husky, insidious, leading him further on. There was nothing that I hadn't heard before, nothing that I had forgotten.

Stubby: Don't remember. Don't wanna talk about it. Just wanna go to sleep.

Anita: Sit up, Stubby! Come on, sit up!

Stubby: Stubby's tired . . . very, very tired.

Anita: Listen, Stubby, let's you and me have a drink, That'll wake you up. There's some lovely Scotch in the kitchen.

Stubby: Too late for another drink.

Anita: We'll make it a nightcap, shall we?

Stubby: Too late for a nightcap . . . must be morning. What time is it?

Anita: It's not even twelve-thirty . . . the evening's young yet.

Stubby: Not for Stubby, it's not young. That's cause I'm drunk.

Anita: No, you're not.

Stubby: Sure I am. Very, very drunk. Tonight's the night to get drunk. Everybody should get drunk tonight. Why aren't you drunk? It's your duty.

Anita: Stubby, wake up! Please, Stubby.

Stubby: Tired, so tired.

Anita: Here, Stubby, this'll make you feel better, this'll wake you up.

Stubby: Don't like Scotch . . . I'm a bourbon baby.

Anita: Here's to us, Stubby . . . bottoms up. There, now you can talk to me, can't you? Walter didn't fall out that window, did he?

Stubby: Who cares about Walter?

Anita: You did the world a favor, think of it that way.

Steve spoke to me. "Connie, it's too loud, it's blurring. I can't hear."

I turned it down. "Is that all right?"

"Yes."

"Did you miss any? Wait, I'll start it over."

"No, this is what I want to hear . . . listen."

Stubby: Drunker . . . the dope was even drunker . . . sittin' on a window sill like that . . . a sittin' duck.

Anita: So you could make it look like an accident, huh? That was smart, Stubby . . . last August, and the police still think it was an accident.

Stubby: Never thought any different. Oh, I'm smart, all right. I'm tired, too . . . I'm tired.

Anita: Wait, Stubby, don't fold up now.

Stubby: I'm so tired I should get a gold medal for it.

Anita: Wait, Stubby . . . oh, damn you, Stubby.

A telephone bell shrill on the recording; it was cut off on its second ring.

Anita: Hello? Well, thanks . . . and the same to you. Who is it? Oh, just a second.

The recording ended. I spoke into the phone.

"Steve, did you hear anything that . . . what is it?"

"Connie, you've got to get that tape to me. Without Kipp following you. If he sees me, it's all over."

"I'll manage somehow. Where . . ."

"I'll wait for you in our block off Third Avenue. Walk down the west side of the street."

"Yes . . ."

"If you can't shake Kipp, don't come. But you've got to shake him. I've got to hear that tape once more. I want to take it down to the office and figure it out."

"I'll get it to you, Steve."

"Hurry . . . but be careful."

"Yes, Steve."

I went to the bedroom, peeked cautiously through one of its windows. Across the street, leaning against a furrier's window, smoking a cigarette, looking as debonaire as an Errol Flynn was my Romeo, Wendell Kipp.

A stately gorgeous model from the models' roosting place, the Barbizon up the Avenue, waltzed past him. He stepped away from the window, the better to catch her rear view. I felt not the slightest pang of jealousy. I prayed that he would jilt me and follow her for a while.

He settled back against the window, his eyes looked toward our house. He preferred blondes.

Back in the living room, I put the tapes in my coat pocket. There was no way I could get out the back of our apartment house; we were completely jammed in by other buildings. I went down the stairs to the vestibule door. I had a plan of sorts.

I waited, listing, until I heard a bus come up my side of the street. The second its nose blocked Kipp's view of our door. I was through it, up the three steps to the sidewalk, racing along beside the bus, keeping it between Kipp and me.

Ninety-nine out of a hundred busses slowed down to a stop at this corner. This one didn't. I ran beside it like a mad woman. Just as we reached the corner, it pulled ahead of me. I scooted around the corner and leaned against a wall, gasping.

* * *

In a moment I could move again, and in a little while I was running. When I got to Third Avenue I took a thorough look at the block behind me. Kipp wasn't in sight.

I started slowly down the west side of Third Avenue, searching for Steve. I heard him call to me before I saw him. He was standing in the narrow entrance to the cold water flats above a butcher shop. I went to him, stepped into the vestibule and put my arms around his neck.

"Connie, the tape . . ."

"Yes, here they are. Steve, should I come to the office with you?"

"No, you go back to the school. I'll call you there. I think I've got it, Connie, but I might be wrong. Maybe it's nothing, a washout."

"But what is it, Steve? Maybe I can help you figure it."

His head jerked up. He was seeing something hideous over my shoulder.

* * *

"Kipp," he said.

He grabbed my wrist, dragged me through the door. He pulled me, stumbling, running, racing, up five lights of stairs. He thrust open the roof door. I followed him through it. He hesitated a moment and I caught up to him.

To our left was the wall of a higher building. Steve turned to the right and, almost before I realized what he was going to do, he had jumped to the next building roof.

"Come on, Connie . . ."

I looked down into the five-story chasm. I shuddered.

"Steve, I can't . . ."

"All right. Stall Kipp off somehow. I'll call you at the school."

He ran to the roof door, tried it. It was locked. He went to the next roof door, and it opened for him. He waved, blew me a kiss, and he was gone.

Steve has found escape but what becomes of Connie? Read Chapter 33 tomorrow.

(Copyright, 1956, by Kelley Roos)

City Trial Board Setup Criticized

Local Police Association Proposes Civil Service Replace Present System

Police Trial Board Chairman L. Vernon Todd yesterday remained silent about Pontiac Police Officers Association criticism of the present board.

Todd, City Manager Walter K. Willman and Police Chief Herbert W. Straley all said they had no comment about officers' proposal to seek civil service to replace the board.

Todd indicated the criticism might be discussed at the next meeting of the board, Dec. 6.

Officers will vote Dec. 12 whether they will seek proposals to make the change in the April elecion.

They have alleged the present board has no fixed rules of procedure, contrary to the charter, and have claimed Straley has undue influence over board members

Under civil service, a three-man commission would set up a board which would test candidates for the department, test officers for promotion, and function as an appeal board in disciplinary matters.

Officers also would have the right to appeal disciplinary decisions to Circuit Court and the right to petition appeal to the State Supreme Court.

Willman and the officers would each appoint a member to the commissioin, who in turn would choose the third member.

Pontiac firemen, who have been under civil service 15 years, are backing the police plan, according to Charles Evans, chairman of the Firefighters Association executive council.

Pure Gold Coat Replaces Silver for Satellite

DETROIT (AP)—The earth-circling Vanguard Satellite will be coated in pure gold instead of the shiny, silvery outer coat originally ordered by the Navy.

* * *

Brooks & Perkins, Inc., of Detroit, manufacturers of the sphere, said a last-minute Navy change in specifications calls for a gold plating 30,000th of an inch thick.

The first satellite has been completed. But the first two produced will not be gold plated. They will be used only for static and spin tests.

* * *

The Navy gave no explanation for discarding the silvery finish. Brooks & Perkins officials speculated it is designed to improve the satellite's ability to reflect light. Another reason might be that a gold finish would not tarnish as easily as a silver one.

The first attempt to launch the sphere is expected to be made about mid-summer of next year.

The first gold plated satellite is expected to be ready within two weeks.

More Americans on Holiday Trip to Paris

PARIS — Nearly 70,000 more Americans visited this French capital during the first six months of 1956 than in the like period last year. A total of 188,000 traveling Americans holidayed in Paris from January to July compared with 118,000 in the first half of 1955, an increase of 59 per cent.

For Your INSURANCE NEEDS CALL WATERFORD Insurance Agency 5660 Dixie Hwy. OR 3-1872

Want a Christmas Bargain?



At Christmas time, everyone wants to save money on the many presents bought. They are attracted by "big discounts," "slashed prices" and other catch phrases.

Too often, the buyer realizes too late that he has bought an expensive "bargain."

- He gets inferior quality
- He gets little or no service
- He is refused exchange privileges.

You can expect to be "taken" if you deal with little-known unreliable firms.

Reputable firms offer the best bargains and you can deal with them with complete assurance.

Your Best Guarantee of Good Value and Satisfaction Is the Integrity of the Firms You Deal With.

BUSINESS ETHICS BOARD
of the
Pontiac Area Chamber of Commerce

Phone FE 5-6148 Waldron Hotel Bldg.

Reflections

LISTEN! DON'T TELL



J. L. VOORHEES

Turn on the radio; you hear voices. TV you both hear and see. At the corner men are talking. In front of a store two ladies are talking. Mother, at home, is visiting on the telephone. The air is full of words.

Words wreck or build. Our radio tells us the news; the two men are sure they would do differently; the ladies are discussing a sweet and juicy subject. Mother is excited about a new dress she purchased. To visit is the highest form of entertainment. To gossip is the lowest form of speech.



W. E. SIPLE

To use words constructively is evidence of a fertile mind; to pass along the dregs of conversation is poverty of expression. Words are part of ourselves; they return to uplift us or to hurt us.

Listen! But don't tell if they hurt someone—they'll hurt you in the end.

VOORHEES-SIPLE FUNERAL HOME
866 N. Perry Street Phone FE 2-8378

NEW MODEL COAL



Bigger

See the bigger, better new-model WHITE OAK coal. It's larger to give you even better heating satisfaction.
You'll like the larger, longer-lasting KING SIZES of WHITE OAK—especially the NUT and STOVE sizes. You'll like their better performance—their better economy.
Order your KING SIZE White Oak TODAY!

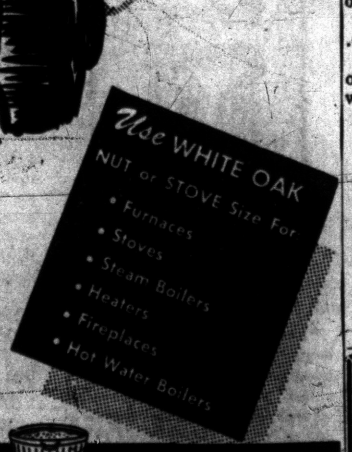

ABOUT A BUSHEL OF ASH PER TON

OAKLAND FUEL & PAINT
436 Orchard Lake Ave. FE 5-6150
PARK FREE REAR OF STORE

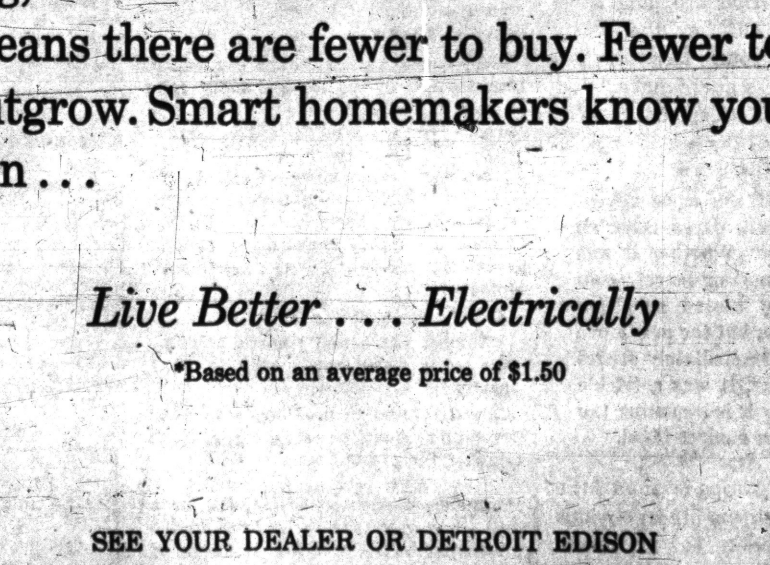

For the price of a pair of baby's bootees* you can do 30 full loads in your electric clothes dryer. With dryer-quick laundering, children need fewer clothes. That means there are fewer to buy. Fewer to outgrow. Smart homemakers know you can . . .

Live Better . . . Electrically

*Based on an average price of $1.50

SEE YOUR DEALER OR DETROIT EDISON

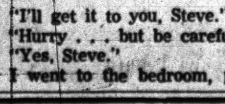

MOVING
Local and Long Distance
Your Best Move by Us
FREE ESTIMATES—CALL US ANYTIME
PACKING — SHIPPING — CRATING
Agent for United States Van Lines
Bedford Moving & Storage
486 E. KENNETT RD. FE 2-8787
Branch: Wayne, Mich. PArkway 1-7875

THE PONTIAC PRESS

Trade Mark Pontiac 12, Michigan Daily Except Sunday
Published from The Pontiac Press Building
Harold A. Fitzgerald
President and Publisher

Horace P. Brooks, Executive Vice President and Advertising Director
Howard H. Fitzgerald II, Vice President and Business Manager
Russell Dassett, Treasurer and General Advertising Manager
Basil M. Townsend, Circulation Director
John W. Fitzgerald, Secretary and Editor
John A. Riley, Promotion Manager
W. Charles Perkins, Retail Advertising Mgr.
Robert B. Tash, Managing Editor
George C. Dunlap, Classified Manager

Entered at Post Office, Pontiac, as second class matter

MEMBER OF THE ASSOCIATED PRESS

The Associated Press is entitled exclusively to the use for republication of all local news printed in this newspaper as well as all AP news dispatches.

The Pontiac Press is delivered by carrier for 40 cents a week, where carrier service is not available by mail in Oakland, Genesee, Livingston, Macomb, Lapeer and Washtenaw Counties it is $12.00 a year; elsewhere in Michigan and all other places in the United States $20.00 a year. All mail subscriptions payable in advance. Phone Pontiac FE 3-8181.

MEMBER OF AUDIT BUREAU OF CIRCULATIONS

SATURDAY, DECEMBER 1, 1956

End of Long Fight One Haircut

The question of haircuts is now old news. The recent uproar in our neighboring Romeo has ended.

★ ★ ★

Robert Phernetton had his hair cut Thursday.

All the fuss that has been made about one measly haircut certainly was out of proportion. But it did add a rather humorous bit of news to brighten up an otherwise tension-filled front page.

Out of the entire ruckus the best advice this paper has noted is from Port Huron. Students of the Port Huron high school have declared full dress war on unconventional dress.

★ ★ ★

This is good news. We are glad to see the students stand up and settle their own problem. One member of the Port Huron student council said, "Dressing crazily is kid stuff. We aren't kids any more."

The Port Huron student council made the point that they don't expect everybody to be a fashion plate, but that good taste is the standard — not the fashion.

★ ★ ★

The council's drive will be carried on by the school's weekly newspaper. This seems like a sane and sensible way for any high school group to solve the problems of unconventional dress.

Anyone for a haircut!

Paper Covered Books Offer New Type Story

One of the interesting developments in the publishing business over the past few years is the tremendous increase in the number of paper covered books.

Originally they were largely whodunits and westerns. However, of late there has been an interesting experiment with the better things in literature. In fact four of the great university presses have entered the field, namely: Michigan, Chicago, Cornell and California.

★ ★ ★

These higher offerings have been favorably received by the public. The low priced, paper back book is easy to read, easy to carry and economical to discard when you bump up against "finis." They fit into the scheme of things and especially into the lot of the traveler.

★ ★ ★

Railroad stations and airports are universally becoming hig dispensers of the twenty-five cent book. The passing public had little or no choice for several years. The covers either depicted a westerner dropping three bad men off a cliff, or the partly bared torso of a young lady who was in obvious distress and danger.

These were the accepted things. No one disputed them.

★ ★ ★

Then, one of the more adventurous publishers dared issue an old time classic. Whether it was to his amazement or merely confirmed a deep rooted suspicion won't be known, but the new move caught on and immediately others began to appear. It was a trickle at first but now it is assuming the proportions of a modest flood.

★ ★ ★

The two-gun brigade and the young woman fighting off an obvious wolf still predominate, but the newer movement is definite and assertive. Some people who didn't dare be seen in front of the onetime lurid displays can now walk before these book shelves with assurance and no apology. In fact you may find some things there that are quite over your head.

We know we did.

Lake Ice Still Thin, Hold Off Skating

Play safe!

This goes for both children and adults this time of year when the lakes are coated with a thin layer of ice. In many cases the snow makes this even more deceiving.

★ ★ ★

Youngsters are overanxious to skate for the first time and in many instances the parents will let them go ahead. Even the adult fishermen need a word of warning.

Carelessness, and the disregard for the fact that the ice is not thick enough, will result in tragedy. It has in the past and will again this year.

A few days wait until sufficient ice is formed will prevent any useless ice drownings. Let's all use this precaution and pass it on to our enthusiastic children.

★ ★ ★

Another few days and the ice will be safe for everyone to enjoy his favorite outdoor sport.

Remember, Christmas is but a few days off. Let's all enjoy it.

Many men consider Sir Laurence Olivier the luckiest man of the year to date. He is making a movie with Marilyn Monroe and, in trying to get a camera shot just right, he kissed her at frequent intervals most of a day.

New Class Enrolling

Frosh Senators

5 Dems and 4 Republicans Invade National 'Campus'

By ED CREAGH
Associated Press News Analyst

WASHINGTON (AP) — The United States Senate is like a college in some ways. Freshmen members are subject to mild hazing. They can get an education if they work at it. And you never can be sure, when a crop of freshmen enrolls, which is the most likely to succeed.

★ ★ ★

The freshman class which signs up next January is, as usual a mixed lot.

It numbers five Democrats and four Republicans. One of them, Gov. Frank J. Lausche of Ohio, signs himself a Democrat, but consistently gets along well with Republicans.

The Nation magazine recently called him "more conservative" than the late Sen. Robert A. Taft.

★ ★ ★

Two of the "freshmen" are repeaters. Republicans John Sherman Cooper of Kentucky and Chapman Revercomb of West Virginia have taken the course before.

NOT IVY LEAGUE

This is no Ivy League class. Some of the senators elected Nov. 6 come from wealthy or socially prominent families, of course. Democrat Joseph S. Clark of Pennsylvania, for instance, and Republican Thruston B. Morton of Kentucky.

★ ★ ★

Two are second-generation Americans —Republican Jacob K. Javits of New York and Lausche.

Georgia's Herman Talmadge (a Democrat, naturally) and Idaho Democrat Frank Church stem from families in which public office is a tradition.

Democrat John Carroll of Colorado is a former House member, a lawyer, and a veteran of both world wars.

★ ★ ★

What can be expected of these Senate replacements?

FIRM SUPPORT

Well, President Eisenhower can expect firm support of his foreign policy from at least three Republicans: Cooper, and Javits.

★ ★ ★

Revercomb campaigned as an Eisenhower backer. His reputation as a senator in the 1940s, however, was such that Thomas E. Dewey refused to endorse Revercomb in one of Dewey's presidential campaigns.

As for the incoming Democrats:

Number Clark and Church among the many rising young men in the party.

Carroll refused to go along with Adlai Stevenson's ideas on stopping H-bomb tests and the draft.

★ ★ ★

Talmadge figures to keep quiet for a while, then gradually to let loose in the gallus-snapping, fire-eating tradition of his father, "Old Gene."

Lausche? You try to predict what he will do. Ohio Democrats and Republicans alike have been trying to figure out Lausche for years.



He Crosses Out Our Fears

Days of All Faiths

Man Must Have Anniversaries

By DR. HOWARD V. HARPER

Man just naturally cannot get along without anniversaries: An annual cycle of days commemorating the events and the people that have shaped his own personal life and the culture in which he lives. He has tried from time to time to abolish these special days, but he has never been able to do it. Either he comes back to his old calendar or he develops a new round of observances.

Every family has its day of special significance; so does every nation; and so, of course, does every religion. Tomorrow, the first Sunday in Advent, is the traditional Christian year, which has been followed through the centuries by Roman Catholics, Lutherans and Episcopalians.

Advent is a four-Sunday season, beginning always on the Sunday nearest Nov. 30. The Christian year continues with Christmas, a 12-day season; Epiphany, a season of varying length; Lent, 40 days; Eastertide, 40 days; Ascensiontide, ten days; Pentecost (or Whitsuntide), one week; and a final long season which runs until the next Advent. Some call this last season Trinity; some call it the Sundays after Pentecost.

The year has not always been so neatly arranged. In the early days it began with Easter and consisted of little besides Easter. It wasn't much of a year. It was not until the fourth Century Christians began to celebrate Christmas. When they did, that became the beginning of the year for the Western party of the Church. The East stuck to Easter—and still does.

In the eighth century Advent was made the start of the year. As a season Advent had been kept in scattered places as a sort of extra Lent, leading up not to Christmas but to Epiphany, which was thought to be the anniversary of the Lord's baptism by John the Baptist.

Now this opening season is one of preparation for the Lord's coming (Advent means "arrival") at Christmas. It has a serious, penitential quality about it, but the Church has never been able to make it as solemn as Lent, probably because this particular time of year, the winter solstice, has a tradition of gaiety that goes far back into the dim reaches of antiquity.

Besides, the secondary theme of Advent is the Lord's coming again in the fullness of time, and that is a joyful thing, though tempered, of course, with awe at the Judgment which must also come at the same time.

RELIGIOUS CALENDAR

There are certain definite principles underlying the idea of an annual round of remembering. The first is the value of repetition. Christianity believes in recurring reminders. People who say they would rather emphasize an attitude or a memory all year around rather than on only one day are deceiving themselves about how the human mind works. "He prays without ceasing," said St. Augustine of Hippo, "who prays at fixed intervals."

Another principle behind the calendar is that of organization. The Church year organizes peoples' religious life around definite peaks, giving system to the clergy's teaching and preaching, and to the members' devotions. It sees to it no aspect of Christianity is left out and nothing is over-or under-emphasized.

A third principle is historic continuity. Christians of today, following an annual cycle of remembering the high points of their faith, are inevitably made aware of their link with other generations, past and future, who have observed or will observe the same cycle.

And most of all, drama is involved in the Church year. Every saint's day and every holy day is a dramatic representation of a person or a doctrine, just as, for example, every Fourth of July celebration dramatizes again the events surrounding the American Declaration of Independence.

(Copyright, 1956)

LI'L ONES



"Just how early is your hike tomorrow, Jerry?"

Dr. William Brady's Mailbag:

Sees Value of Eating Whole Wheat

Following your suggestion I found an old-fashioned coffee grinder, and I grind some wheat every day, for breakfast cereal and for making some of the items given in your recipes.

"Wheat is wonderful food and I love it. Since I began using it, about three years ago, I find I no longer need alleged aids . . . (G. M. H.)

Answer—The main drawback is that it doesn't come ready to "pop" into the oven. Send stamped, self-addressed envelope for pamphlet Wheat to Eat.

Four months ago we wrote you in regard to migraine headaches. My son and I have followed you advice since that time. Son has not had a headache since, and I have had only one or two mild attacks. (B. G. C.)

Answer—Thank you. The pamphlet Why Have Headache? is available on request—inclose stamped, self-addressed envelope.

"I am 62. In the last three years short of breath. Adopted your Belly Breathing. No more shortness of breath. Thanks a lot. Dope on calcium deficiency." (S. S. E.)

Answer—For booklet How to Breathe, which contains instructions for belly or natural breathing, send 35c and stamped, self-addressed envelope. Likewise for booklet The Calcium Shortage.

I frequently suffer from painful night cramps in my feet. May I have information . . . (W. J. C.)

Answer—Send stamped, self-addressed envelope for pamphlet on "Tetany."

"Might one's tonsils keep one underweight? I weigh 90 and should weigh 120. I eat every kind of food and plenty of it. It occurred to me that removal of my tonsils might be the answer, although I do not have sore throat, etc." (Mrs. F. A.)

Answer—Don't let any tonsil snatcher hear you raving like that — next thing you know you'll wake up, if you do wake up, in the hospital 1½ ounces and $100 lighter. Send stamped, self-addressed envelope and ask for pamphlet How to Gain Weight.

"Husband found quick relief from athlete's foot which had plagued him for years, and I from a round sore on one of my feet which would get tender, ooze, and have a tough skin on it, by using ointment as directed in your pamphlet. We are so grateful . . ." (Mrs. A. R. J.)

Answer — Thank you. The pamphlet Dermatophytosis (ringworm, athlete's foot, foot itch, fungus infection) is available to anyone who asks for it in writing and provides stamped, self-addressed envelope.

Mother had a varicose ulcer on her leg. She used your recipe for putting a boot on her leg and it did the work. (R. B.)

Answer—Thank you. Instructions in the pamphlet on Varicose Veins and Varicose Ulcer, available on request if you provide stamped, self-addressed envelope.

"Will you kindly tell me whether alfalfa tea is all right to drink. My doctor mentioned it and said to ask what you think of it. My trouble is joint pain, off and on." (Mrs. A. D.)

Answer—It is certainly harmless. From time to time someone assures me it is fine for this and that ailment. May we expect a report from you later?

Signed letters, not more than one page or 100 words long pertaining to personal health and hygiene, not to disease, diagnosis, or treatment, will be answered by Dr. William Brady, if a stamped self-addressed envelope is sent to The Pontiac Press, Pontiac, Michigan.

(Copyright 1956)

Case Records of a Psychologist:

Before Criticizing—Are You Guilty?

Henry blames his college son for ingratitude and thoughtlessness. But when I showed Henry that he was even worse than his son, he was surprised. It jolted him. He is now making amends. But you college kids should organize your life on the "agenda" plan and be sure you get off appreciative letters at least once per week to the homefolks.

By DR. GEORGE W. CRANE

Case T-336: Henry R., aged 44, is a successful executive.

"My son is my big problem," he spoke irritably. "Why, the boy has no sense of gratitude.

"His mother and I have furnished him a liberal allowance ever since he entered grammer school.

"We have sent him to summer camps and the best prep schools. And now we have him in a ritzy eastern college.

"But he takes everything for granted. He doesn't even write home to let us know what he is doing, except when he needs money.

"Surely he could drop us a note once per week to show his appreciation and relieve his mother's mind."

SAUCE FOR THE GOOSE

Henry's objections are all valid. You young people should cultivate the sensible habit of living according to an agenda or daily plan of duties.

When you can sandwich in the many small items that otherwise you will forget or neglect.

But Henry's case has another aspect which you clergymen can elaborate far better than I.

"Henry", I said, "I agree with what you have said about your son's carelessness and apparent ingratitude.

"But did you ever stop to consider that the very same criticisms can be made of yourself? And you are 25 years older than your son."

"Dr. Crane, what do you mean? I show my appreciation for favors done me," Henry defended himself.

"Are you positive?" I answered. "God is your Father, yet you don't even show up in his formal house



of worship (church) except on rare occasions. And the church isn't a mile from your home.

"Furthermore, you probably don't call him on the cosmic telephone system (via prayer) unless you also get into dire trouble and death is threatening a close member of your family.

"You say your son doesn't write home but rarely and only phones when he is in need of some cash.

"How does his behavior differ from your own regarding God? There is an old adage that people who live in glass houses shouldn't throw stones.

* * *

"Don't you think it applies in your case? Before you criticize your son for his neglect of you and his failure to offer his thanks for the many favors you have showered upon him, maybe you better analyze your own record regarding God Almighty.

"God has showered you with blessings and favors, including health, business success and a fine wife.

"Every day you enjoy good vision and perfect hearing and aren't even cripoled or a victim of mild arthritis.

"But when I ate at your home recently, you didn't even say grace at the table though you launched upon a bontiful meal that would have done justice to a royal feast abroad.

"I don't want you to think I am being unduly critical, but human parents who don't show their thanks to their Heavenly Father, shouldn't think it unusual if their teen-age children likewise are quite careless about offering you their gratitude. Doesn't that make sense?"

* * *

Henry was thoughful. He toyed with his pen for a few moments.

"I had never thought of it in that light before," he added. "Yes, I guess it does make sense."

If talented clergymen can elaborate this analogy much more fully than I have been able to do.

But it is a worthy thought which might wake up a lot of good men and women in your community.

Always write to Dr. George W. Crane in care of The Pontiac Press, Pontiac, Michigan, enclosing a long 3c stamped, self-addressed envelope and 20c to cover typing and printing costs when you send for his psychological charts and pamphlets.

(Copyright 1956)

Voice of the People

Letters Debating 'Haircut' Appear Last Time Today

Letters will be condensed when necessary because of lack of space. Full name, address and telephone number of the writer must accompany letters but these will not be published if the writer so requests unless the letter is critical in its nature.

Did it ever occur to anyone that it may be the high price of haircuts that's causing all these long haireuts? As one boy said, as long as he couldn't afford a trim haircut when I need it, I may as well wear it Presley style.

Mother of Five Sons

I read about the boy who was expelled from a public school wearing an Elvis Presley type haircut. I believe the boy should have the right to wear the haircut he wants, without being expelled. He is not going to a private school, but a public school.

I have two boys of my own and I want them to be able to choose what they want to wear and how they want to cut their hair, without being expelled from school for it.

James B. Render

Milford

I agree that it would be interesting to see the Romeo principal's haircut when he was 16 or 17. I have seen too many of these haircuts and though it's everyone to his own taste, I think this haircut is very becoming, providing the person chooses the right apparel to wear. But I must agree that a haircut of this sort does nothing for a boy who wears his pants below his hips and his shirt unbuttoned. It gives the impression that he's a tough

I had long hair long before Elvis Presley was ever heard of, and I surely hope people will learn someday to mind their own business. The issue made at Romeo should never have taken place.

J. E. Barnowsky

The school board is right. They have the responsibility of teaching and making young gentlemen and not young hoodlums. We have enough of the low brows already. Let's back those that make the rules for the good of all. The boy tossed out of school is of utterly no importance in comparison with the education of the group as a whole. They must be taught to respect their elders The homes aren't doing a good enough job and so the schools must.

A. M. C.

Concerning the boy who was expelled from school for refusing to cut his hair, I believe the school board acted very wisely. To me, such fads merely represent the constant revolt of children against their parents. When the children are able to get away with such things, it shows laxity on the part of the parents.

As to the Christian principles of the matter, critics of school authorities would do well to read I Corinthians 11, verse 14, "If a man have long hair, it is a shame."

E. Shelby

I cannot understand what is wrong with the teachers in our schools. It seems that every year the try to control more and more the lives of their pupils and parents.

I do not think it is any of the teachers' business what kind of haircut the pupil wears nor what kind of clothes he wears, so long as the clothes are clean, the hair is combed neatly and he or she presents a neat appearance.

I personally do not like the long haircuts, but I do not think a long haircut or a short haircut makes a pupil good or bad. Children are brought up on fads from the time they are big enough to walk and talk. The Lone Ranger, Wild Bill Hickok, Hopalong Cassidy and others. And I imagine these same teachers' children went through the same fads.

Let's make our schools places of learning and opportunity and less a place of dictatorship and prejudices.

Father of Seven

Isn't there any way to put a stop to these narrow-minded teachers who are doing their best to make bad boys out of good boys just because they wear long hair. If these same teachers would apply themselves to the subjects they are supposed to be teaching half as hard as they do to their crusade against long hair and upturned shirt collars, there would be more C's and B's on report cards.

I have two teenage boys and I defy anyone to go anyplace

(Continued on Page 7, Col. 1)

Portraits

By JAMES J. METCALFE

A can is a container for . . . The stuff we eat and drink . . . But it is not a mere "tin can" . . . As some of us may think . . . Today the can is made of steel . . . With hardly any tin . . . And wonderfully are preserved . . . The products put therein . . . It seems to be a simple thing . . . Upon the grocery shelves . . . That saves us time and work when we . . . Are cooking for ourselves . . . But seldom do we realize all . . . The research and the brains . . . That help to hold the vitamins . . . A little can contains . . . It is another miracle . . . Of science on its way . . . To bring the world a better and . . . A healthier today.

(Copyright, 1956)

Looking Back

15 Years Ago

CIO UNIONS pledge funds for playfield.

FDR asks Japs to explain Indo-China military move.

20 Years Ago

FDR OPENS peace meet in Argentina.

KING MUST get cabinet's consent to wed Wally.

Writer Says, 'British Have Frozen $280 Million in Egyptian Assets'

By EDWIN SHANKE

ROME (AP)—An Egyptian policeman rolled down the shutters of a French bookstore in the heart of Cairo one day soon after the British-French assault on Egypt began. It symbolized one way the attack on Egypt has backfired on the British and French in a country where their influence has been dominant for decades.

"Egyptianization" is the new watchword of President Nasser's regime. Behind the headlines about Port Said and the U. N. emergency police force, a thorough purge of all British-French influence and interests is taking place, from the business world through the professions, schools and cultural activities of every description. Even history is being rewritten, as Stalin did it in Russia.

Day by day, the government-controlled Egyptian press is recording this upheaval — unprecedented in Egypt's long history. Neutral observers generally consider the British-French invasion has finished them in Egypt and throughout the Arab world.

Many an Egyptian educated in England and France — and there are thousands — say, "they can't Egyptianize our minds." But the process goes ahead steadily, mainly under Egyptian military orders numbered 4 and 5, published Nov. 11 after the British-French-Israeli assault began.

These orders classed the British and French as "enemy nationals," provided for the confiscation of their assets and prohibited transactions with British and French citizens.

* * *

Egyptians appointed by the minister of finance replaced the managers of firms controlled by the British and French. A number of banks and wholesale and retail firms were affected. Shell Oil, one of Britain's biggest enterprises in Egypt, was among them.

Responsible informants said "no one, apart perhaps from a few authorities, really knows what is going to happen pending some final agreed settlement. Technically, the Egyptians could do practically anything with the businesses — sell them, give them away or even reorganize the firms and run them themselves."

One deterent factor is the fact that the British have frozen 280 million dollars in Egyptian assets. Meantime, British-French businesses are in the hands of Egyptians.

Estimates of the total value of the businesses affected range all the way from 210 million dollars to a top of 980 million dollars.

Finance Minister Abdel Moneim Kaissouny, has instructed banks to furnish every facility to Egyptian citizens wishing to acquire shares of "enemy" companies under sequestration to ensure that they are "speedily Egyptianized."

Cairo newspapers chronicle the systematic stripping of British-French influence from Egyptian life.

Organizations regularly appeal for a boycott of all British and French products.

The government has ruled that British and French firms no longer can sue in any Egyptian court.

British and French doctors, dentists, lawyers, pharmacists, engineers and architects have been dropped from their professional associations. This means they can no longer work in Egypt.

Egyptian auditors have replaced their British and French colleagues in business firms.

The Ministry of Communications dismissed all its British and French technicians.

* * *

Reinsurance operations by Egyptian companies, formerly handled through London, are being shifted to other markets, especially Switzerland and West Germany. An Egyptian authority claimed Britain's net annual profit from the business had been approximately 140 million dollars.

Film censors withdrew all British and French movies picturing life in those countries from public showing, as well as films starring alleged Zionist or pro-Zionist actors.

Deputy Education Minister Hamed Nabih announced severance of all cultural relations with Britain and France. He told newsmen his ministry was "reviewing all English and French books and syllabuses now in use in schools and universities throughout Egypt with a view to removing from them any trace connected with Britain and France and their history."

English and French-run schools, he added, "from now on will be 100 per cent Egyptian in every respect."

Felon Admits to Slaying Four

Transient's Urge to Kill Led to Fatal Stabbings During Past Year

LOS ANGELES (AP) — A 33-year-old ex-convict has told police that four times in a little more than a year he has carried out an urge to kill.

* * *

Stephen Nash, a 6-foot-2, 180-pound transient, was picked up on Los Angeles's Skid Row yesterday with blood encrusted on his hands and on a hunting knife he carried.

Police say the blood is that of 10-year-old Larry Rice, found dying from 30 stab wounds beneath a pier on the beach at nearby Santa Monica Thursday.

Det. Sgt. Larry Scarborough said the gaunt, toothless Nash admitted killing the boy and then blurted out confessions to three other slayings, adding:

* * *

"I just had an urge to kill. The world was pushing me around, and I was just getting even."

Scarborough said that in addition to the Rice boy's slaying, Nash admitted killing:

John W. Berg, 27, a hairdressing student whose body was found in his Long Beach apartment Tuesday, stabbed three times in the chest and stomach.

Floyd Leroy Barnett, a transient whose body, stabbed and beaten with an iron pipe, was taken from the Sacramento River near a hobo jungle in October, 1955.

* * *

An unidentified man whose body Nash says he dumped off a roadside cliff near Oakland, Calif., shortly after the Barnett killing. Police in the northern California city have no record of such an unsolved crime.

Scarborough said Nash also told of two other knife assaults in which the victims recovered.

After listening to Nash's recital of violence and death, Scarborough said:

"He figures people should be dead; he was the exterminator."

Hungarian Deportees

Youngsters Escape Ukraine

VIENNA (INS)—In a few hours the United Nations will have the documented story of two sixteen-year old Hungarians who were deported to the Ukraine and escaped.

Round-up and escape of these two boys, who traveled mostly by foot across the Ukraine and Hungary was revealed today.

Their first names are common—James and John. Further details will be supplied to the United Nations.

* * *

In one of the sudden round-ups that began about two weeks ago, Russian troops sealed off one of the main streets of Budapest and hauled off every male Hungarian from 14 to 45.

The two boys were installed in guarded trains—cattle cars and third class coaches. The trains headed east via the border city of Zahony to the Soviet Ukraine.

Once inside Russia the boys were processed by Soviet security police and ushered into bathhouses. This is a common Russian practice with political prisoners, as it is with new recruits for the Red army. Full delousing is part of the program, plus shaven heads.

The boys who had not known each other before, decided—as youngsters frequently will—on a bold decision.

Their clothes were on benches near them. A steamed window was in front of them. They grabbed their clothes while the guards waited outside.

Then they broke the window and, half-dressed, catapulted themselves outdoors. In the darkness they dressed fully. Once they had braced themselves against the wintry weather, the boys walked quickly westwards.

They crossed the common Soviet-Hungarian frontier and took their bearings in Hungary proper.

HEAD WEST

As nearly all Hungarian youngsters can do today, these youngsters displayed a canny political sense. They asked peasants utterly loyal to the revolutionaries what were the best routes west.

By train, bus, automobile and mostly afoot they made their way to the Austrain frontier.

These were youngsters who participated in the revolution. They served as couriers, and by running ammunition when there was any.

It is such kids that the Kadar regime, propped up by the Soviet army, demanded be returned from Ausfria. Nobody, above all the government here, is expected to honor this demand.

Head of Home to Show Slides, Speak at Service

Dr. R. E. Boyer, superintendent of the United Presbyterian Mt. Pleasant Home for the Aged, will speak at 7:30 tonight in the Oakland Avenue United Presbyterian Church.

He will speak and show colored slides of the Home and the work being done there. Refreshments will be served.

At 10 a. m. Sunday, he will speak in the Oakland Avenue Church and Sunday evening in the Drayton Plains United Presbyterian Church. Those attending services at the Oakland Avenue Church are asked to bring a canned food offering for the Home.

Oakland Ave. Youth to See Film Sunday

Sunday night will be Youth Night at the Oakland Avenue United Presbyterian Church. The film, "The Shield of Faith" will be shown.

The story of the picture concerns a teenage basketball player who nearly got into a scandal, and because of his Christian testimony kept the team from accepting a bribe.

The first Sunday night of each month is set aside for the youth of the church and community.

Voice of the People

Letters Debating 'Haircut' Appear Last Time Today

(Continued from Page Six)

they have lived, have worked or attended church, and find anyone who won't say my boys are good boys. But go to the school they now attend and ask and your answer will be that they are trouble-makers and no good little hoods.

It's not fair that I should spend half my life raising my boys to be good just to have a few stupid adults tear it all down. Am I fighting a losing battle or is someone higher up going to inform these teachers what they are doing to our boys and put a stop to it.

Mother Who Cares

Relative to the letters pertaining to the haircut question, it is astonishing how many people miss the point.

The primary factor lies not in the haircut but rather in the deliberate infraction of the rules set forth by the school board and conformed to by all the other young people.

Some letters mention dictatorships and completely overlook the fact that our daily lives are dominated by rules and regulations set up by the dictates of convention, by state and federal government, by our churches and our schools and in our great country, especially the Ten Commandments, yet our prisons and juvenile homes are full of those who could not or would not conform, perhaps because they were never taught obedience at an early age.

I believe this boy would pass a master milestone on the road to good character if he would trim his locks and join his classmates good-naturedly, admitting that he, too, must learn to abide by rules and regulations set forth by his superiors.

If he doesn't learn regimentation in his youth, how will he ever hold a job under labor dictates, live as a law abiding citizen, a good man or even listen to the dictates of his own conscience.

Ima Wandrin

(Editor's Note: Because the issue has been settled by the Romeo boy's getting his hair cut, we have printed all the letters about it that we have received today and will discontinue running any further discussion of it.)

Westridge-of-Waterford

For the Discerning — Northern Pontiac's Deluxe Suburban Community. Both Traditional and California Contemporary display homes await your inspection.

DRIVE OUT SUNDAY 2:00 to 6:00 P. M. AND SEE MODELS or by appointment

DIRECTIONS: Off Dixie Highway, near Waterford. Turn on Cambrook Lane to Ledgestone Drive—right to Model

HELTMAN & TRIPP

Builders and Developers of Westridge-of-Waterford

4192 LEDGESTONE DRIVE



FOR PROMPT and EFFICIENT SERVICE Call FE 4-7644

DANIELS INSURANCE AGENCY

M. E. "Mike" Daniels

Days—FE 4-7644 Eves.—MI 6-3952

845½ W. Huron Street

at PEOPLES

$10 FREE IN EXTRA MERCHANDISE with any purchase of $50

BIG DISCOUNTS ON EASY CREDIT

Ladies' COATS .... 29.50 up

DRESSES .... 7.98 up

SUITS .... 24.50 up

Men's SUITS .... 39.50 up

TOPCOATS . 29.50 up

PEOPLES Quality Clothes • Easy Credit

Serving America's Families for over 50 Years

8 N. SAGINAW ST.

TAKE 20 WEEKS TO PAY!

DAY and NIGHT $150,000 EMERGENCY!!

SUPER SAVINGS

OPEN SUNDAY 1 P.M. to 5 P.M.

DISCOUNT SALE

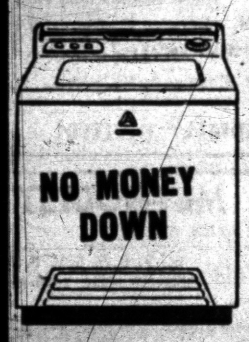

NO MONEY DOWN

NORGE DRYER $108

DISCOUNT SALE



Jumbo Size DEEP FRYER $7.88

DISCOUNT SALE



GENERAL ELECTRIC STEAM $10.88 IRON

DISCOUNT SALE



Genuine... JEWEL GAS RANGE $89

No Money Down

DISCOUNT SALE

DISCOUNT SALE

30-Inch HOTPOINT ELECTRIC RANGE $199.95



No Money Down

And Trade

DISCOUNT SALE

DISCOUNT SALE



WESTINGHOUSE ELECTRIC ROASTER $29.95

DISCOUNT SALE

TOASTMASTER Auto. matic Toaster

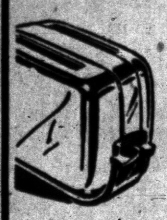

Full Guarantee

LORD'S SPECIAL Beautiful Lifetime Chrome $14.88

DISCOUNT SALE



Remington Auto-Home Electric Razor $14.88 and trade

Reg. $31.50

DISCOUNT SALE

DISCOUNT SALE



Norge Big 8½ Cu. Ft. Refrigerator $138 HURRY! plus tax

DISCOUNT SALE

DISCOUNT SALE

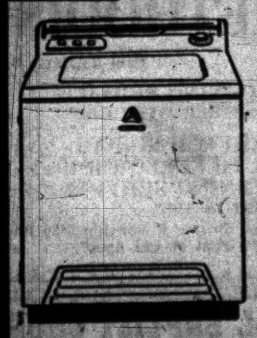

FAMOUS NORGE AUTOMATIC WASHER $128 AND TRADE NO MONEY DOWN

DISCOUNT SALE

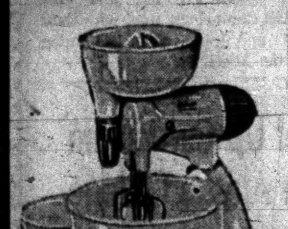

Dormeyer Mixer, Juicer and Grinder 10 Speed Reg. $47.50 $24.88

DISCOUNT SALE



Full Guarantee General Electric Swivel Vacuum $38.50

Complete with Attachments



The Big Family Gift

Famous BIG SCREEN TV SET $77

DISCOUNT SALE

DISCOUNT SALE

Famous Make



HURRY!

Wringer Washer $79

DISCOUNT SALE

SUPER SAVINGS SUPER BARGAINS FOR LORD'S SUPER CUSTOMERS!

LORD'S FURNITURE, APPLIANCES AND TELEVISION

RIGHT AT OUR WAREHOUSE

2239 Elizabeth Lake Rd. 3 Blocks West of Telegraph

DRIVE OUT SUNDAY

Everything Slashed! Tremendous Savings on EVERY ITEM!

CANDLE CEREMONY — Lighting the candles in the candelabrum, called a Menorah, in the family living room is Julian Levine of 115 Ottawa drive. With him are his daughter, Judy, (left) Mrs. Levine and his son, Richard. The Levines are celebrating the Jewish winter holiday, Hanukkah, or the eight day Feast of Lights. On each [illegible] the first day, two the second, and so on. The special significance of the candle ceremony is that it recalls the rekindling of the lights in the Temple when the holy place was re-dedicated after the Maccabean warriors had captured it from the Syrians.

Pontiac Press Photo

(left to right) Linda Ross of 305 Draper street, Lorna Richman of 124 Ottawa drive and Bill Chafets of 84 South Genesee avenue. Mrs. Kenneth Hoard is directing the play. Following the program, gifts will be exchanged and a Hanukkah Brunch will be served by the women.

Elders Preach Tonight

Members of the Primitive Baptist Church will meet at 7:30 tonight at the home of Mrs. Bessie Barton, 47 Hudson street. Elders Levi Saylor and Boyd Wilson will preach.

The group holds a worship service the first Saturday of every month at Mrs. Barton's home.

Christian Men to Meet

Dr. Dana P. Whitmer will speak to the Christian Man's Club at the noon luncheon Monday in the Waldron Hotel. Dr. Whitmer is superintendent of the Pontiac Public School System.

Winter Holiday Brings Gay Rejoicing

For more than 2,000 years Jews have celebrated Hanukkah as a reminder of the first battle on behalf of religious liberty in recorded history.

The story of Hanukkah is being retold in synagogus, religious schools and at family gatherings during this eight-day Festival of Lights.

The winter holiday is observed by Temple Beth Jacob and Congregation B'nai Israel with worship, home and class parties and an exchanging of gifts as well as contributions to charity.

As recorded in the Books of the Maccabees, the story tells of the gallant fight waged by a handful of Jews against the mightiest army on earth.

For three years, Jewish warriors, led by Judah Maccabee, battled the Syrians who had contaminated the Temple in Jerusalem with images and tried to compel the Jews to bow down to them.

Finally, victory came to the Judeans and their first act was to resanctify the temple. The word, Hanukkah, meaning edication, refers to that ceremony of reconsecration.

A legend tells of the way that the supply of oil, used for the Temple lamps, lasted for eight days when it was thought it would endure but for one. The legend symbolizes the survival power of an ideal like religious freedom.

On each night of the holiday, celebrants light an additional candle in the Menorah, the Hanukkah candelabrum.

Other festivities are pageants, holiday songs and re-enactments of the story are staged in children's assembly program. Rabbis stress the need to keep alive the flame of spiritual liberty.

The holiday is variously known as the Feast of Lights, Feast of Dedication and the Feast of Religious Freedom.

The eating of "Latkes" or potato pancakes, is a traditional dish for Hanukkah. The reason is: When the Jewish soldiers, in their pursuit to drive out the enemy during the revolt passed through many Jewish hamlets, tired and hungry.

There wasn't ample time to prepare elaborate meals so the Jewish women prepared hurried delicacies in the form of "potato latkes."

From that time on, Jews throughout the ages, as a remembrance, have included the cakes during meals served at Haukkah

When Jews would gather to study the Torah against the edict of their oppressors, and were found, they would start to play with the dreidel, which they always carried with them.

They would explain they were gambling, and not studying the Torah. As soon as their questioners left, they would immediately resume the reading and study of the Holy writings. The little dreidel saved many a Jewish life.



Pontiac Press Photo

CELEBRATING HANUKKAH — Known as the Feast of Lights or the Feast of Religious Freedom, Hanukkah is being celebrated for eight days by Jews throughout the world. At this time, special services and parties are held, Children put on performances, Hanukkah songs are sung and gifts are exchanged both at home and during religious classes. Presents are wrapped in special festive paper. Shown are Mr. and Mrs. Charles Jacobs of 1059 Canterbury road with their children, Allan (left) and Jerry. Allan is lighting the third candle of the Menorah.

Central Methodist

Rev. Milton H. Bank, D. D. Minister — Calvin C. Rice, B. D., Asst.

Sunday School ..... 9:45 A. M.

Morning Service ..... 10:45 A. M.

"CHRISTMAS for CHRIST"

Dr. M. H. Bank, preaching

(Broadcast over WPON 11:00 A. M.)



CHRISTIAN TEMPLE

505 Auburn Ave.

Full Gospel — Nondenominational

DR. and MRS. LELAND L. MARION, Pastors

9:45 Thru 12:15 A. M.

Morning Worship and Bible School

Rev. Lola P. Marion Speaking at All Services

7:45 P. M. Evangelistic Service With Soul Stirring Musical Program

7:45 P. M. Wed. Eve. — Bible Study

A Friendly Place to Worship

Emmanuel Baptist Church

Telegraph Road at Orchard Lake Ave.

Departmentalized Sunday School for All Ages

Auditorium Bible Class

10:00 A. M.

ISAAC'S TWIN BOYS

Genesis Ch. 25

11:00 A. M.

TOM MALONE Speaking

7:30 P. M.

Evangelist BOB EATON

"The One Who Got Away"

Sunday School Attendance Last Sunday—1,010

Dr. Tom Malone, Pastor

SEEKING A CHURCH HOME?

★ Then why not visit this friendly church where every service is one of reverent worship?

YOU'LL BE GLAD YOU CAME

Sunday School .... 10:00 A. M.
Morning Worship .. 11:00 A. M.
Youth Service ..... 6:45 P. M.
Evangelistic Service. 7:45 P. M.
Wed. Prayer Meet'g 7:45 P. M.

FIRST OPEN BIBLE CHURCH

1517 Joslyn

T. H. Staton, Pastor

The Episcopal Church of the Advent

W. Long Lake Rd. at Middlebelt

Morning Prayer, Sun. 9:30 A.M.

The Rev. John W. Wigle, Vicar

One-Day Retreat Scheduled for Saturday Dec. 8

Saturday, Dec. 8, Rev. Father Alcuin Kammer, O.F.M. will conduct a Day of Recollection for men, sponsored by the St. Elizabeth Chapter of the Third Order of St. Francis, at Duns Scotus College, W. Nine Mile and Evergreen.

* * *

Starting at 2 p. m. this one-day retreat consists of spiritual talks, meditation and supper, followed by an open-formum and a Holy Hour. Activities are concluded at 8:30 p. m.

* * *

The season's eight sessions are dedicated to the theme: "To restore all things in Christ." They are held on the Saturday before the second Sunday of each month from October to May.

There is no set fee. Men of all denominations are invited. Reservations are obtained by calling LOgan 5-1525 or LUzon 2-6833. The purpose of Days of Recollection, as outlined by the late Pope Pius XI, is "to bring peace to men and carry them upwards to holiness of life."

Kentucky Colonel Slated to Speak at Tabernacle

Dr. Andrew Johnson, a Kentucky colonel, and former candidate for Vice President of the United States on the Prohibition ticket, will speak tonight at 7:30, Sunday at 11 a. m. and 7:30 p. m. in the Evangelistic Tabernacle, 60 N. Tilden St., in Huron Gardens.

The public is cordially invited to attend. The Rev. A. J. Baughey is the pastor.

Set Up Curriculum for Alaska College

A tentative academic program for the Alaska Methodist College, to be established in Anchorage, has been approved by the national Alaska Methodist College Committee.

Meeting at Denver University, the 20-member committee has agreed that the curriculum of the four-year college will be based around instruction in three liberal arts divisions: the humanities (English, foreign languages, music, etc.) the social sciences, and mathematics and the natural sciences.

The committee is composed of Methodist ministers and laymen from the United States and Alaska, and is an agency of the Division of National (home) Missions of the Methodist Church.

FIRST CHURCH of the NAZARENE

60 STATE STREET

Kenneth A. Hutchinson, Minister — Arthur Hubbs, Minister of Music

11:00 A. M. — MORNING WORSHIP

"THE INTOLERANT CHRIST"

7:30 P. M. — EVENING WORSHIP

GUEST SPEAKER: *Rev. William Vermilya*

Sunday School, 9:45 A.M. — Youth Groups, 6:30 P.M.

THE SALVATION ARMY

(CITADEL)

29 W. Lawrence Street

SUNDAY SERVICES

Sunday School—9:45 A. M. — Young People's Legion—6 P. M.

Holiness Meeting—11:00 A. M. — Salvation Meeting—7:30 P. M.

Thursday Prayer and Praise Meeting—7:30 P. M.

S/Captain and Mrs. Magnus A. Michalsen, commanding officers-in-charge

YOU ARE CORDIALLY INVITED!

WESLEYAN METHODIST

67 NORTH LYNN STREET

10:00 SUNDAY SCHOOL — W. Y. P. S. 6:45 P. M.

11:00 WORSHIP — EVANGELISTIC 7:30 P. M.

Rev. C. D. Friess, pastor

CHURCH OF CHRIST

87 Lafayette

Sunday Morning ..... 11:45 A. M.
Sunday Evening ..... 6:00 P. M.
Saturday Vocal Music Lessons and Song Drill .... 7:30 P. M.

FE 7-0226 — FE 5-1993

BETHANY BAPTIST CHURCH

West Huron at Mark

9:45 A. M.—Church Classes for All Ages
Six Adult Classes

11:00 A. M.—Guest Speaker: Rev. George J. Bennett, American Baptist Home Missionary Society.
Communion Service

5:00 P. M.—Fellowship Hall Open for Recreation.

7:00 P. M.—Youth Groups—Devotions

REV. NELSON W. DALENBERG—Interim Pastor

FIRST METHODIST

S. Saginaw St. at Judson — Paul T. Hart, Pastor

10:00 A. M. MORNING SERVICE
"WORKERS TOGETHER WITH GOD"

11:15 A. M. CHURCH SCHOOL
6:15 P. M. YOUTH FELLOWSHIP
730 P. M. EVENING SERVICE
"CHRIST IS ALL"

Wednesday Bible Study and Prayer Fellowship 7:30 P. M.
Series on "God's Plan of the Ages"

FIRST FREE WILL BAPTIST CHURCH

OF PONTIAC

Y.M.C.A. Building—Mt. Clemens and Seneca St

SPECIAL SERVICE DEC. 2

Sunday School ..... 9:30 A. M.
Morning Worship ..... 10:45 A. M.
Singing by the Sunshine Quartet of Detroit
Evening Worship ..... 7:30 P. M.

Communion and foot washing will be observed as church ordainances

Public Invited — —Rev Doyl D. Nash, Pastor

—HEAR—
Dr. Andrew Johnson
Sunday at 8:00 A. M. Over
WCAR 1130 KC.

UNITY
71½ N. Saginaw St. FE 2-4609
Sunday, 11:00 A.M.
Mrs. Blanche Jeki, Leader
"THERE IS A RIVER"
Thurs., 7:30 P.M.—Study Class
"Let There Be Light"

FIRST PRESBYTERIAN
West Huron at Wayne
Rev. W. H. Marbach
Rev. E. D. Auchard
Rev. O. E. Hershey
Worship Services
9:30 and 11 A. M.
Church School
9:30 and 11 A. M.

Organist to Give Evening Concert

A Christmas Musical wil lbe presented at 7 p.m. Sunday in the Baldwin Evangelical United Brethren Church at 212 Baldwin avenue by Bruce Graden, organist from Dearborn.

Mr. Graden, teacher of music in Wayne, studied organ in Chicago and received his Master's Degree in music from the University of Michigan.

His program will include:

Toccata in F ..... Buxehude
Chorale, A Mighty Fortress ... Pachelbel
Lento and Adagio ..... Franck
Prelude and Fugue in G. Minor ..... J. S. Bach
Chorale: O God Thou Faithful God ..... Peeters
Four Interludes ..... Karg-Elert
Carol ..... Dupre
Chorale, Lo How a Rose ..... Brahms
Chorale, How Lovely Shines the Morning Star ..... Bach
Chorale, Jesu, Joy of Man's Desiring ..... Bach
Noel in G ..... Daquin

"Alleluia" by Mozart will be played on the trumpet by Gerald Frederiksen. Sponsoring the evening of music is the LTC Bible Class.

Apostolic Church of Christ
458 CENTRAL
LAST TWO GREAT NIGHTS
REVIVAL
With Evangelist L. R. Ooton
Singing and Preaching
Closing Sunday, Dec. 2nd.
Evening Service, 7:00 P. M.
(All through Winter Season)
Service Sunday, 10:00 A. M.
Sun., Thurs. & Sat. 7:00 P. M.
Bishop L. A. Parent, Pastor



Bishop L. A. Parent, Pastor

SEVENTH-DAY ADVENTIST CHURCH
H. E. LOHR, Pastor FE 5-1204
156 Mt. Clemens Street
SABBATH SCHOOL ..... Saturday, 9:30 A. M.
SABBATH WORSHIP ..... Saturday, 11:00 A. M.
YOUNG PEOPLES ..... Saturday, 4:00 P. M.
PRAYER MEETING ..... Wednesday, 8:00 P. M.

FIRST CHURCH OF GOD
25 East Boulevard—South of Lookout
9:45 Sunday School 10:45 Morning Service
7:30 Evening Service
H. Eugene Ramsey, Minister Gen. Offices: Anderson, Ind.

FIRST SOCIAL BRETHREN CHURCH
316 Baldwin Avenue FE 2-0384
Young People's Meeting Tues. ... 7:30 p.m.
Prayer Service Thurs. ... 7:30 p.m.
Saturday Evening Service ... 7:30 p.m.
Sunday School ... 10:00 a.m.
Morning Worship ... 11:00 a.m.
Bible Study Sunday ... 6:30 p.m.
Sunday Evening Service ... 7:30 p.m.
Public Invited

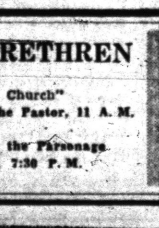

Rev. Tommy, Guest Pastor

FIRST GENERAL BAPTIST CHURCH
249 Baldwin Ave. FE 4-7172
Choir Rehearsal Saturday ... 7:00 P.M.
Sunday School ... 9:45 A.M.
Morning Worship ... 11:00 A.M.
Evening Worship ... 7:00 P.M.
Wed. Prayer and Bible Study ... 7:30 P.M.
Thurs. Jr. Bible School ... 6:30 P.M.
Did you miss your friends last Sunday? Maybe they were at the First General Baptist Church and Sunday School. Why don't you attend next Sunday where "friends meet friends and God meets all."
Lowell D. Baggett, Choir Director
Rev. Robert Garner, Pastor
FE 4-7407



"The LITTLE CHURCH with the BIG HEART"
Invites You to
Morning Worship ... 10:00 A. M.
Pilgrim Y. P. S. ... 6:45 P. M.
Evening Service ... 7:30 P. M.
Bring Your Family to Sunday School ... 10:00 A. M.
THE PILGRIM HOLINESS CHURCH
BALDWIN at FAIRMOUNT E. C. SWANSON, Pastor

FIRST CHURCH OF THE BRETHREN
46 NORTH ROSELAWN
"The Living Christ is the Creed of the Church"
Sunday School, 10 A. M. Morning Message by the Pastor, 11 A. M.
7:00 P. M.—Evangelistic Service
Thurs., 7:30 P. M.—Prayer and Bible Study at the Parsonage
Sat. Young Peoples' Class at the Church, 7:30 P. M.
REV. LEROY SHAFER, Pastor

The greatest of all gifts . . .
FOR THE DEAREST OF ALL PERSONS



For the one whose life is closely interwoven with your own . . . there is nowhere a gift so appropriate and truly helpful as a personal Bible.
You are cordially invited to examine the really beautiful editions we have secured for this Christmas season . . . featuring handsome black and colored leathers, and superb printing.
Won't you stop in early and reserve your choice?
Christian Literature Sales
39 Oakland FE 4-9591



COOKING THE CHILI — The Junior and Senior High MYF groups of the Oakland Park Methodist Church joined in serving a Chili supper this week in the church dining room. Cafeteria style, the cost to consumer was based on the size of the foot. Patrons paid 10 cents per inch. Proceeds will be used for a new church bulletin type sign to be placed in the church yard, lighted and landscaped. Shown are Kathy Myrben of 473 Lowell street, (left to right) Pauline Herron of 968 Spence street, Bill Hertel of 654 N. Perry street and Roy Brown of 581 Lowell street.

Pontiac Press Photo

First Methodist Announces Plan

Remodeling Program to Cost Congregation $30,000

The Rev. Paul T. Hart announces the remodeling plan for the First Methodist Church, Saginaw at Judson streets.

For some time the Board of Trustees has been studying the needs of the church to make the facilities more adequate.

The pastor and proper laymen's committee have worked out a remodeling program which will give the most with the least expense.

With the help of architects and contractors, the group has made the following plans:

The present parlor on the first floor will be converted into two church offices. They will be near the Judson street entrance.

A completely new floor covered with asphalt tiling is marked for the first floor. The folding doors and tracks will be repaired.

Two new lavatories will be located on the south side of the church near the kitchen.

A parlor 20'x45' will be provided on the north end of the gymnasium. This will leave a 60' basketball playing court. It will be furnished for mid-week functions and group meetings.

The Rev. Mr. Hart hopes to have an altar there for small weddings.

A kitchenette is planned for the present church office space to be used by fellowship groups.

An assembly room will be provided above the parlor. It will be divided by modern folding doors making possible three more class rooms.

The present shower room will be gone over and the church balcony will be reinforced.

The banister railing will be raised and the balcony floor covered with vinyl plastic tile.

The cost of the plan is estimated around $30,000. This amount includes furnishings.

Norman Legge has been appointed general chairman of the program.

Waterford Community Church
Andersonville Road Near Dixie Hwy.
S. S., 9:45 Worship, 11:00 A. M.
Evening Service, 7:30 P. M.
Family Bible Hour, Wed., 7:30 P. M.
Fundamental—Undenominational

The Christian and Missionary Alliance Church
178 Green Street
(Near Orchard Lake Ave.)
Sunday School .... 9:45 a. m.
Sunday Worship ... 10:00 a. m.
"THE TIME OF NEED"
Evening Service .... 7:30 p. m.
"THE ACCEPTABLE TIME"
REV. G. J. BERSCHE, Pastor
BRANCH SUN. SCHOOL, 9:30 A. M.
230 N. Cass Lake Road

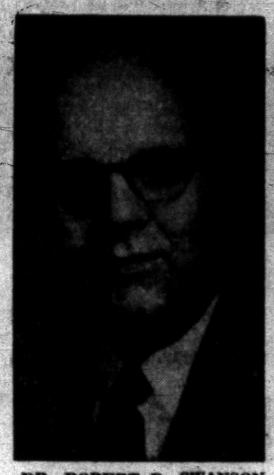

DR. ROBERT D. SWANSON

Alma President Dinner Speaker

Bradley Scott in Charge of Kitchen at Men's Club Dinner

Advent Communion will be celebrated at both the 9:30 and 11 o'clock worship services of the First Presbyterian Church Sunday. Dr. William H. Marbach will deliver the Communion meditation at both hours.

The Pioneer program for Junior Highs at 5:30 p. m. will include a film, "The Spirit of Christmas." Devotions will be led by Diane Hillman. Mrs. Marvin Hillman and Mrs. Mallory Coleman will be in charge of refreshments.

Gary Van Ryzin will lead the Tuxis discussion for Senior High young people on "Social Code" tomorrow night. Paul Tremper will lead devotions with Betsy Bradley providing refreshments.

Dr. Robert D. Swanson, president of Alma College will address the Men's Club at the 6:30 dinner Wednesday evening. "The Creative Minority in Higher Education Today," will be his subject.

A graduate of Park College with a B. A. degree in history in 1937, Dr. Swanson studied at the University of Iowa, then returned to Park College as director of physical education for a year.

In 1941, he was graduated from McCormick Theological Seminary in Chicago and in 1950 received his Doctor of Divinity degree from James Milliken University.

Dr. Swanson served in the Pacific Theater during World War II. In 1946, he became dean of students and assistant professor of homiletics at the McCormick Seminary and in 1949 was elected vice-president there.

Active in both college and church affairs, he has been a member of the executive committee of the Council on Theological Education of the Presbyterian Church U. S. A. The Swansons have a daughter, Sally, and a son, Mark.

Bradley Scott and his kitchen crew will prepare and serve the dinner.

Installed at New York

The Rev. Mark Shedron of New York, formerly of Bowling Green, Ohio, was formally installed last week as executive director of the department of pastoral services of the National Council of Churches at New York's Riverside Church. Dr. Harry Emerson Fosdick, pastor emeritus, conducted the service.

3rd Mission for Dr. E. C. Blake

Church Leader to Spend Yule With Alaskan GIs

The National Council of Churches has announced that its president, Rev. Eugene C. Blake of Philadelphia, will spend the Christmas season with the men and chaplains of the Alaskan Command as the spiritual ambassador of many churches at home.

Dr. Blake who also is the chief administrative officer of the Presbyterian Church, U.S.A., has accepted the invitation of the secretary of the Air Force to spend nearly two weeks in the northernmost territory of the United States. He will leave New York Dec. 14 and return Dec. 28.

It will mark the third successive year the Philadelphian has devoted the Christmas holidays in a mission to the men in the armed forces. Two years ago he visited Japan and Korea in the Far East Command and last year Arctic bases in the Northeast Command of Newfoundland and Greenland.

Dr. Blake will preach at services at Fairbanks, Anchorage, Kodiak, Whittier, and several other installations in the area where members of the armed forces are on duty.

He will visit those in the infirmaries and hospitals, and also will share in the fellowship of churches serving the civilian community in Fairbanks and Anchorage.

In accord with his custom, Dr. Blake plans to distribute cards, with a special prayer for those at home, to GI's attending the services. The men write a message to relatives or friends at home and return the cards to Dr. Blake. Upon his return home, he sends the cards with a special message of his own, to the addresses.

Truman Has Reason for Aiding Church

INDEPENDENCE, Mo. — Principal speaker at a $25-a-plate dinner to aid the renovation of 100-year-old Trinity Episcopal Church here was former President Harry S. Truman. The dinner was held in Kansas City, Nov. 14.

Truman has a personal interest in the old church, which badly needs space for its membership of 300.

He and Mrs. Truman were married there, as were their daughter, Margaret and Clifton Daniel, New York newspaperman.

Carillon Donated to Sewanee U by Founder's Kin

SEWANEE, Tenn. — The gift of a great carillon to the University of the South has been announced by Vice-Chancellor Edward McCrady.

Donor of the carillon is W. Dudley Gale III, a Sewanee graduate and member of the university's board of regents, who is the great-grandson of the university's principal founder, the Rt. Rev. Leonidas Polk, Bishop of Arkansas and later of Louisiana.

The carillon, a memorial to Bishop Polk, will be placed within the Shapard Tower in All Saints' Chapel. Composed of fifty-six bells, nearly five octaves in range, it will weigh almost twenty-three tons.

$500,000 to Aid Youth

A campaign to raise $500,000 for emergency needs of its youth work program has been launched by the Protestant Council of the City of New York. Council officials said about $400,000 will be used to establish a home for dependent and neglected children. The remainder will go to maintain the agency's existing youth centers and create new ones in low-income districts.

Mission Board Elects Bishops

Appoint Two Indians to Higher Positions in Methodist Church

The Rev. Mangal Singh, pastor of Christ Methodist Church in Delhi, India, and the Rev. Gabriel Sundaram, of Hyerabad City, Deccan, India, secretary of the Council of Christian Education of the Methodist Church in Southern Asia, have been elected bishops of the Methodist Church, according to advice received by the Board of Missions, Methodist Church, in New York.

The new bishops succeed Bishop J. Waskom Pickett and Bishop Clement D. Rockey, both of whom went from the United States to India as missionaries and were later elected to the episcopacy.

The election of two Indians as their successors means that all four bishops of the Methodist Church in India are now Indians. Both bishops-elect were in the United States earlier this year as delegates to the General Conference of the Methodist Church in Minneapolis, Minn.

Bishop-elect Singh has been pastor of the largest Methodist Church in the Delhi Annual Conference for several years, and has led his people in the erection of its new educational center. A native of Kainure, India, Bishop Singh attended Lucknow Christian College and the University of Denver, having received a master of arts degree from the latter school.

Bishop-elect Sundaram has long been recognized as one of India's leading Christian educators. Born in Hanumakonda, Hyderabad State, he was graduated from Wesley High School in Secundarabad, India, and rseceived his B. A. degree from Nizam College in Hyderabad.

He also studied at Lucknow University. From 1923 to 1947 he was principal and headmaster of the Methodist Boys' High School in Hyderabad. Bishop Sundaram was named secretary of the Council of Christian Education in 1948.

The bishops were assigned as follows for episcopal administration; Bishop Singh to Bombay; Bishop Sundaram to Lucknow; Bishop Shot K. Mondol to Delhi; Bishop John A. Subhan to Hyderabad.

Tonight 7:30 Hear
Dr. Andrew Johnson
of Wilmore, Kentucky
On a Special Theme
Dr. Johnson is a Ky. Colonel and was run for VP on the Prohibition Ticket!
SUN. 11 A. M. Text Eph. 4:5
Sun. 7:30 P. M., "Hot Shots at High-Browns and Hypocrites in High Places."
Sunday School, 10 A. M.
Evangelistic Tabernacle
60 N. Tilden at W. Huron
A. J. Baughey, Pastor

Bethany Baptist Secures Pastor

Rev. Nelson Dalenberg of Saginaw to Come as Interim Minister

The Rev. Nelson W. Dalenberg of Saginaw will be coming to Bethany Baptist Church as interim minister until such time as a permanent pastor is secured.

The Rev. Dalenberg was graduated from Hope College and McCormick Theological Seminary. He served churches in Iowa, Illinois and Tennessee before his pastorate in Saginaw.

He is president of the Ministerial Assn. there and pastor emeritus of the Saginaw church. Members and friends of Bethany may call him for conferences, sick calls or any other service he can render by phoning the church office.

At the 11 o'clock worship hour Sunday, the Rev. George J. Bennett of the American Baptist Home Mission Society will be guest speaker.

The Rev. Mr. Bennett has traveled extensively in the West Indies. The two pastors will assist the deacons of the church in the ordinance of Communion.

Special music of the Advent Season will be given by the Senior Choir.

UNITED LUTHERAN CHURCH OF THE ASCENSION
Williams and Lorraine
Rev. Wm. LaFountain, Pastor
The Common Service ... 11:00 a.m.
Sunday School ... 10:00 a.m.

LUTHERAN CHURCHES
MISSOURI SYNOD
GRACE
Corner Genesee and Glendale
(WEST SIDE)
Richard C. Stuckmeyer, Pastor
Services at 9 A.M. and 11 A.M.
Sunday School at 9 A. M. and 11 A. M.
ST. TRINITY
Auburn Ave. at Jessie
(EAST SIDE)
Rev. Ralph C. Claus
Sunday School ... 9:45 A.M.
First Service ... 8:30 A.M.
Second Service ... 11:00 A.M.
ST. PAUL
Joslyn at Third
(NORTH SIDE)
George Mahder, Pastor
Morning Service ... 10:45 A.M.
Sunday School ... 9:30 A.M.

—HEAR—
"Christ's Return, Russia's Removal and Communism's Colossal Collapse."
Sunday—Over CKLW at 7:30 A. M.

MOUNT OLIVE GENERAL BAPTIST CHURCH
1196 Joslyn Ave.



The Rev. R. L. Hook, Pastor
Sunday School 10:00 A. M.
Morning Service 11:00 A. M.
Evening Service 7:30 P. M.
Prayer Service Wed., 7:30 P. M.
CECIL KELLER, S. S. Supt.

CHURCH OF THE GOOD SAMARITAN
199 Auburn Ave.
Healing Service, 7:00 P. M.
Service, 7:30 P. M.
Rev. Jean Dayney, Detroit, Speaker
Silver Tea, Tuesday, Dec. 4

United Presbyterian Churches
OAKLAND AVENUE
Oakland at Cadillac
Theodore E. Allebach, Pastor
Bible School ... 11:20 A.M.
Worship ... 10:00 A.M.
"DOES GOD HEAL TODAY"
Youth Fellowship ... 6:00 P.M.
Evening Service ... 7:30 P.M.
Film "SHIELD OF FAITH"
Wed. Prayer Meeting ... 7:30 P.M.
JOSLYN AVENUE
Joslyn at Third
Edmund L. Watkins, Pastor
Bible School ... 9:30 A.M.
Worship ... 10:45 A.M.
Youth Fellowship ... 6:30 P.M.
Evening Service ... 7:30 P.M.
Wed. Night Prayer Meeting ... 7:30 P.M.
AUBURN HEIGHTS
3456 Primary Street
J. Harvey McCann, Pastor
Bible School ... 10:00 A.M.
Worship ... 11:15 A.M.
"SERMON ON THE MOUNT: CHRISTIAN CONDUCT"
Youth Fellowship ... 6:30 P.M.
COMMUNITY UNITED PRESBYTERIAN CHURCH
Drayton Plains, Michigan
W. J. Tecuwissen, Jr., Pastor
Bible School ... 9:45 A.M.
Worship Service ... 11:00 A.M.
Pastor Preaching
Youth Groups ... 6:30 P.M.
Evening Worship ... 7:30 P.M.
Wed. Prayer and Study Hour 7:30 P.M.

ST. JOHN'S LUTHERAN CHURCH
87 Hill Street at Cherry Court
Sunday School ... 9:45 A. M.
Morning Worship ... 11 A. M.
Rev. Carl W. Nelson, B. D., Pastor
Parsonage: 745 Owego Drive FE 4-3404

How Many Sacrifices?

But don't Protestants believe that *every* sin must be paid for?" Jim asked his friend, a well known Bible-believing Protestant layman.

"Why, yes," Ted replied, "Protestants have always believed that all sin must be paid for."

"But you don't believe that church attendance, donations to the church, going to mass, and repeating prayers help to pay for sins, do you?"

"No, Jim, the Bible makes it clear that none of our actions, however good they may be, can help to pay for our sins. From the beginning of time there has been only one sacrifice for sin. The Bible says: 'Christ was *once* offered to bear the sins of many.'" (Hebrews 9: 28)

"Do you mean that there is nothing we can do to help pay for our sins?" Jim continued.

"If we follow the Bible," Ted replied, "it is the inescapable conclusion that there cannot be any further sacrifice for sin. Nothing we do, nothing we give, will serve to gain merit for us in the sight of God. Everything that can be done has already been done in the sacrifice of the Son of God, Jesus Christ."

"Well, then, how do we gain favor in the sight of God?" Jim asked.

"Just by accepting His favor, Jim. Either we must decide to accept God's free gift of salvation through the completed sacrifice of Jesus Christ, or we neglect the offer and thereby cut ourselves off from the mercy of God. The Bible makes this choice clear when it says that 'the wages of sin is death; but the gift of God is eternal life through Jesus Christ our Lord.'" (Romans 6: 23)

Bible-believing Christians know that salvation is based on faith in the completed sacrifice of Jesus Christ. This faith results in the performance of good deeds. Good deeds are a natural characteristic of the believer in Christ, but they are not a means of salvation. The Bible makes this clear when it says: "For by grace are ye saved through faith; and that not of yourselves: it is the gift of God: Not of works, lest any man should boast. For we are his workmanship, created in Christ Jesus unto good works, which God hath before ordained that we should walk in them." (Ephesians 2: 8-10)

If you wish to know more about the assurance of salvation, send for the FREE pamphlet which will be mailed to you if you fill in and mail the following:

THE NATIONAL ASSOCIATION OF EVANGELICALS
Box 7411, Washington 4, D. C.
Please send FREE pamphlet (EA6)
Name .....
Street .....
City ..... Zone ... State .....

Give Yourself Away if You Would Live Joyously

Confident Living

Man Forges Own Chains, Builds His Own Prison

By NORMAN VINCENT PEALE

A few months ago I visited that famous old castle that still broods over the waters of Lake Geneva in Switzerland. Built 11 centuries ago, this is the castle of Chillon, immortalized by Lord Byron's poem about its tragic prisoner.



DR. PEALE

You can see the dungeon where the prisoners were confined, forced to go round and round working a grindstone, year after year.

Byron's poem tells how, inside that dungeon, one by one, the other prisoners died. Finally, this one prisoner was confined there alone. In time he almost forgot he was a man.

His keepers no longer felt they had to keep him in chains; he was a beaten man, chained psychologically.

Then one day, a bird perched on a high casement and sang to him. And that song awakened something within his soul. Without chains, he was able to climb to an aperture where he could look out over the lake and see the shining mountains in the distance. As he looked, he knew he must be free.

• • •

A prison of stone and iron bars almost destroyed this man — but the prisons we create for ourselves are even worse. As Charles Dickens said, "We forge the chains we wear in life."

IMPRISON SOUL

We raise our own walls, put the bars in place and forge the chains around us when we live entirely for ourselves, for what we can get, for our own creature comforts. The soul, the real essence of ourselves, cannot survive self-centeredness. As Dr. Smiley Blanton says in his current best-seller, we must "love or perish."

• • •

We cannot find real life for our souls until we lose ourselves in service and love for our fellow men. If you really want to be free from yourself and have the time of your life all your life, try the joy of giving.

It is easier to prove this at this time of year than at any other. Go out and watch people doing their Christmas shopping. See them in the streets and shops. Attend to your own gift purchases.

Doesn't a strange and exciting change come over you and all the people you meet? Somehow, everyone seems gayer and happier. A sense of joyous expectancy fills the air.

• • •

The gifts we buy and send to those we love at Christmas are material things. It's fine to be able to afford to give them and very pleasant to receive presents from others. But, to find real joy in giving, especially at Christmas and all the year round too, there's something beside material things you will need to give your loved ones and friends.

DON'T HOARD LIFE

And that is the gift of life itself. You and I were given life to share, not to hoard. Lonely people know that you cannot gain happiness by retiring from human fellowship; you find only misery and a sense of self pity. You can only be happy with yourself by giving yourself away to others, by becoming genuinely outgoing.

A good way to start becoming that sort of person is to do something for someone else, not because it will increase your income or your social standing, but for the pure joy of doing it.

"That's old stuff," you may say. "I've heard that many times before." You're right — it's as old as Christmas.

But don't write it off because it's old. It must be good to have lasted so long.

• • •

Start this Christmas season right. Find real joy this year by giving yourself away. You'll get back more real love and happiness than you ever had before.

(Copyright 1956)

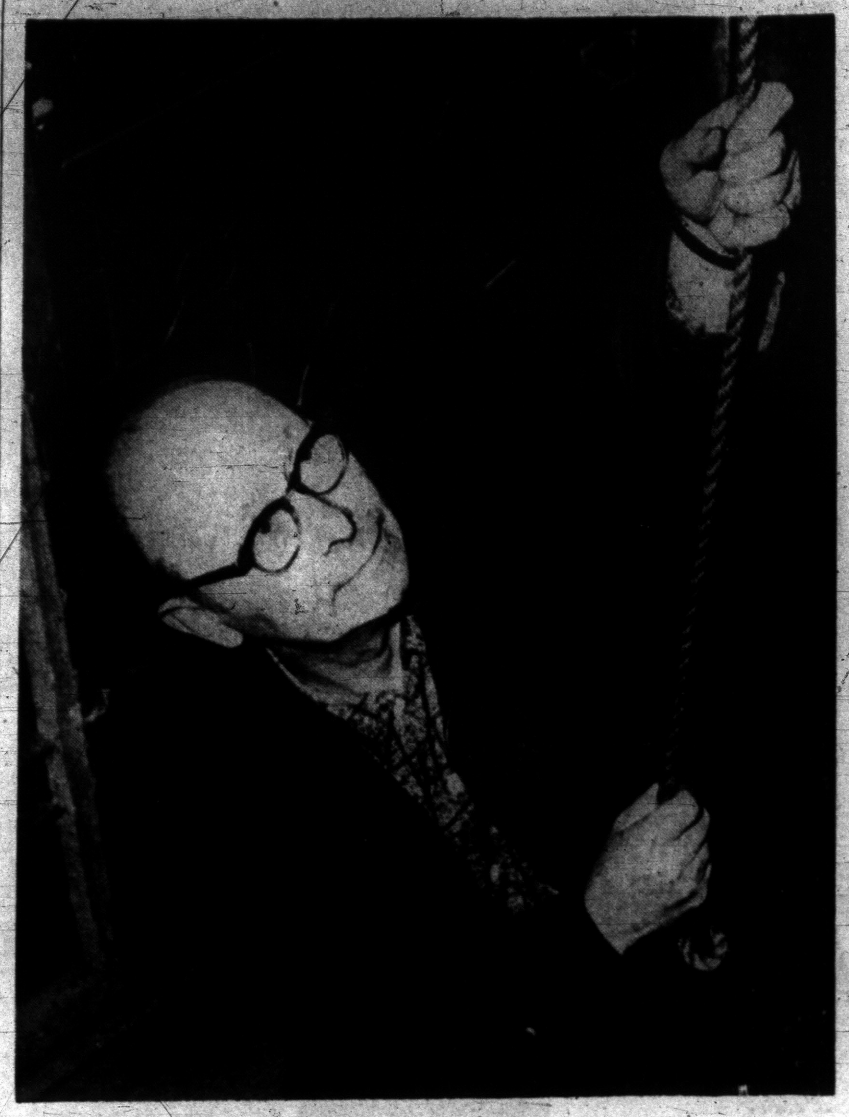

Pontiac Press Photo

RINGING FOR PRAYER — Charles Phipps of Central avenue rings the bell at St. Vincent de Paul Church every morning at 6, at noon, and again at 6 in the evening. At the sound of the Angelus Bell Catholics stop their work and pray. The Angelus has been rung daily since the church was completed in 1886. The Rev. Thomas L. Marcero, a native of Pontiac, is pastor of St. Vincent's.

Angelus Bell Rings at St. Vincent's

The Angelus Bell is rung at morning, noon and night, and at its call Catholic worshipers stop their work long enough to say a prayer which includes the angelic salutation, or Ave Maria. Charles Phipps janitor, rings the bell daily at St. Vincent de Paul Church.

The name is taken from the opening words of the prayer, "Angelus Domini nuntiavit Mariae" (The angel of the Lord declared unto Mary), which is in memory of the annunciation to the Virgin Mary by Gabriel that she should be the mother of Christ.

In 1095, Pope Urban II through the Council of Clermont, France, ordered the church bells be rung every day in the morning, at noon and in the evening and at each time the angelic salutation be repeated.

His intention was to obtain Mary's protection for the Crusades of the 11th Century which had for its objective the rescuing of the Holy Sepulchre from the hands of the infidels.

The life of every Christian is a crusade against sin and temptation, therefore the custom of saying the Angelus is still retained in the church.

The following prayer is said during the ringing of the Angelus:

The Angel of the Lord declared unto Mary and she conceived of the Holy Ghost.

Then the prayer known as the "Hail Mary" is recited: "Hail Mary, full of grace, the Lord is with thee; blessed art thou among women, and blessed is the fruit of mother of God, pray for us sinners now, and at the hour of our death, Amen."

Lord; may it be done unto me according to thy word.

The "Hail Mary is recited again.

And the Word was made flesh, and dwelt among us.

Again the "Hail Mary" is recited, "Pray for us, O holy mother of God, that we may be made worthy of the promises of Christ."

Let us pray: "Pour forth, we beseech Thee, O Lord, Thy grace into our hearts, that we, to whom the Incarnation of Christ, Thy Son, was made known by the message of an angel, may by His passion and cross, be brought to the glory of His resurrection, through the same Christ our Lord. Amen."

In 1859, the French artiest Millet painted the picture, "The Angelus." One of the most popular and best-loved paintings in the world, the original is in the Louvre, Paris.

The painting shows a man and woman stopping their work in the field to pray at the sound of the Angelus bell in the distant church tower. They are peasants in appearance and clothing and their attitude has in it an extreme humility.

Millet sold the picture for $100. Later it was bought by the American Art Association for $125,000. In 1890, a Frenchman called Chauchard purchased it for $150,000 and took it back to France to place it in the Louvre.

Dedication of New Organ Arranged for 3:30 Sunday

The new organ recently purchased by the Gingellville Baptist Church will be dedicated in a special service at 3:30 Sunday afternoon.

Mrs. Leon Anderson, organist of the North Baptist Church of Flint, will present an organ recital including classical as well as sacred numbers. Well known gospel songs will also be played.

Several vocal numbers will be sung by Leon Anderson who is director of music at North Baptist.

Following the program, refreshments will be served.

Mrs. George Bryan, Mrs. Lester Mack and Mrs. William T. Miles, music committee of the church, are in charge of arrangements. Friends and lovers of music are extended a special invitation by the pastor, the Rev. William T. Miles. The church is located at 3920 Baldwin Rd.

Abbey of Maria Laach Now 800 Years Old

The noted abbey of Maria Laach in Germany's Rhineland, famous for its religious art, is commemorating the 800th anniversary of its consecration this year.

The monastery's basilica church recently has been restored to its original beauty, the German Tourist Information Office reports, and is the center of a movement towards regeneration of the Catholic liturgy at divine services.

Sacred Selections Chosen by Quartet

The Gospelaires Quartet will present a concert in the Stone Baptist Church on Auburn road Sunday afternoon. The program will start at 2:30.

Among the selections chosen for the performance are: "How Long Has It Been?" "Suppertime," "Peace Like a River," "Something Old, Something New," "In My Father's House," "I'm Climbing Up the Mountain," "Noah" and "Where No One Stand Alone."

Members of the quartet are Larry Farnham, first tenor; Kenneth Orr, second tenor; Giles Goforth, baritone, and Golden Blount, bass.

Glen Farnham is piano accompanist.

Church Council Appeals for Help to Aid in Mideast

In the face of the world crisis which has already made thousands of people in Europe and the Middle East homeless and hungry, a nationwide appeal for emergency contributions of money, food and used clothing was issued by Dr. Eugene Carson Blake, president of the National Council of Churches.

More than a million pounds of clothing is urgently needed for Hungarian refugees now in Austria and for Middle East upheaval victims, Dr. Blake declared. All types of clothing, including both light and heavy garments, can be used.

The present need in the Austrian reception centers is for men's clothing, women's underwear and paper diapers, according to cabled information from the World Council of Churches.

Quick cash remittances are most useful however, World Council officials note, since needs vary daily. Money not actually used now for emergency relief will be available for long range rehibilitation work among the dispossesed populations.

Conditions are tragic in the reception centers, despite the fact that emergency supplies have been rushed by the World Council of Churches, Lutheran World Relief, Church World Service and other groups working together on a coordinated Protestant relief plan.

Refugees are bedded down on straw, sanitary facilities are inadequate, and there is no running water. Blankets needed against the winter cold have been flown in from Norway and other countries. Food stocks rushed in by church groups included dried milk, cheese, butter, oil and rice.

Already Church World Service has sent to Austria foodstuffs valued at $100,000, a million multipurpose vitamins, antibiotic capsules and surgical sutures. That agency earlier transmitted $10,000 for emergency financial assistance.

In the middle East, it also cabled emergency funds for aid to refugees in the war-torn Gaza strip. The United Church of Canada sent $5,000 for relief work in Hungary.

Dr. Blake's emergency appeal was addressed to all members of the 35 Protestant and Eastern Orthodox communions participating in Church World Service, which is the National Council of Churches' international relief agency.

Clothing contributed in response should be shipped to one of the Church World Service depots in New Windsor, Md.; Nappanee, Ind.; New York City ,110 E. 29th St.); St. Louis, Mo. (4165 Duncan Ave.) or Modesto, Calif.

Methodists Join in Movement

Dr. Milton H. Bank Asks Congregation Attend Church, Pray

Central Methodist Church is joining in the World Wide Church Attendance Movement from Advent, tomorrow, to Easter, April 21.

The theme is: "The Answer Is God; Worship Him at Church Every Week; Worship Him at Home Every Day."

"I enter the sanctuary burdened by fear, overwhelmed by forebodings concerning the uncertain future, perplexed by problems too great for me to solve.

"In the service of worship I hear God speak. His message is in the hymns, the music, the prayer, the reading of the Bible and in the sermon.

"God speaks to my listening ears. And when the benediction has been spoken, I leave the sanctuary blessed beyond all that which the World can bless. I have heard God's voice. I am thankful for the church where I am privileged to meet God in a service of worship.

"It reminds me every day that I am a part of a fellowship which is eternal. My life is enriched beyond any wealth which the world can bestow upon me." Taken from the Central Methodist Church bulletin.

Dr. Milton H. Bank, pastor, asks members for their daily prayers and for their regular, faithful attendance at church services that, together, they may press on toward "the high calling of Jesus Christ."

Plan World Convention

The 14th World Convention on Christian Education will be held in Tokyo, Japan, Aug. 6-13, 1958, it was announced at the semi-annual executive board meeting of the World Council of Christian Education in New York last week.

Rev. L. R. Ooton Holds Services

'Martyred Men,' Film of 5 Slain Missionaries to Be Shown

The Rev. L. R. Ooton of Tipton, Ind., evangelist and song writer, is holding services at the Apostolic Church of Christ, 458 Central avenue this week. The meetings begin at 7 p. m. on Sundays during the winter months.

• • •

He will be singing several songs of his own composition, among them will be "Love of God," "Love of Jesus," and "To Be Like Him."

On Dec. 8, the film, "Martyred Men" will be shown. It is the story of the five American missionaries who were slain in the jungles of Ecuador by the savage tribe of Auca Indians.

• • •

Mrs. T. Edward McCully Jr., wife of one of the missionaries, and daughter of the Harold Hobolths of North Johnson avenue, has just returned to Quito, Ecuador.

She will care for children whose parents are working in jungle areas. The children will go to school in Quito.

Mrs. Blanche Joki Leads Services and Studies

"There Is a River" is the topic chosen by Mrs. Blanche Joki for Sunday at 11 a.m. in the Unity Church of Oakland County. Services are held at 71½ N. Saginaw St.

Thursday at 7:30 p.m., the class in "Let There Be Light" will be conducted by Mrs. Joki.

EVANGEL TEMPLE
365 East Wilson
Non-Denominational Full Gospel
Sunday School, 9:45 A.M.
Worship, 11:00 A.M.
Evangelistic Service Sunday Evening, 7:45 P.M.
Geoffrey Day, B.A.B.T.H Pastor

CALVARY MISSIONARY CHURCH
206 Midway—at Sanford
Sunday School ..... 10:00 A.M.
Morning Worship ..... 11:00 A.M.
Evening Worship ..... 7:30 P.M.
Wednesday, Day of Prayer Beginning at 10:00 A.M.
Rev. Rose L. Davis, Pastor
FE 4-9652

FIRST UNITED PENTECOSTAL CHURCH OF PONTIAC
ONENESS
324 N. Perry Street
SUNDAY SERVICES
Sunday School ..... 10 a.m.
Morning Worship ..... 11 a.m.
Young People ... Wed. 7:30 p.m.
Bible Study .... Sat. 7:30 p.m.
Rev. Marvin P. Hester
"The Whole Gospel for the Whole World"—ONENESS

CHRISTIAN PSYCHIC SCIENCE CHURCH
30 Whittemore Street
7:00 P.M. Sun. Eve. Prayer Service
7:30 P.M. Sun.—Rev. Al Marshall
Midweek Service, Wed., Dec. 5

ASSEMBLY OF GOD
210 N. Perry St.—Pontiac
Rev. Wesley C. Wibley, Pastor
Sunday School 9.45
Morning Worship .. 11:00
Evening Rally 7:45
Something of Special Interest Every Service!
Tuesday—Mid-Week
Thursday ..... 7:45 p.m.
WPON SUNDAY A. M.
8:00 to 8:30
"The Church of the Old Fashioned Gospel"

FIRST FREE METHODIST
87 Lafayette St.
Lyal H. Howison, Pastor
EVENING MESSAGE
"A SPIRIT-FILLED LIFE"
SUNDAY SCHOOL 10:30 A.M.
Worship 9:30 A.M. & 7:45 P.M.
Prayer Meeting Wed. 7:30 P.M.
Bring the Family!

FIRST BAPTIST CHURCH
Oakland and Saginaw
Pontiac, Michigan
Rev. H. H. Savage, Pastor
Rev. W. E. Hakes, Ass't Pastor
Our responsibility—the World; Our resources—the Word
SUNDAY SCHOOL—9:45 A.M.
(Classes for All Ages)
MORNING WORSHIP—10:45 A.M.
MISSIONARIES FROM HCJB, QUITO ECUADOR
EVENING WORSHIP—7:00 P.M.
SATANS CONTROVERSY WITH ISRAEL
Dr H. H. Savage Speaking

FIRST SPIRITUALIST CHURCH
16 Chase Street
LYCEUM ..... 10:30 A.M.
EVENING SERVICES ..... 7:30 P.M.
Rev. Chester Zey, of Flint, Mich.
OPEN FORUM ..... 7:30 P.M. WEDNESDAY

All Saints Episcopal Church
Williams St. at West Pike
The Rev. C. George Widdifield, Rector
The Rev. Lewis W. Towler, Curate
SUNDAY SERVICES:
8:00 A.M.—Holy Communion
9:30 A.M.—Holy Baptism
11:00 A.M.—Holy Communion and Sermon by the Rector; Church School
8:00 P.M.—Schola Cantorum Program
ST. GEORGE'S CHAPEL
Milford, Mich.
8:00 A.M.—Holy Communion
9:45 A.M.—Church School
11:00 A.M.—Holy Communion and Sermon by the Rev. Robert J. Bickley, Vicar
ST. ANDREWS EPISCOPAL CHAPEL
5301 Hatchery Rd., Drayton
8:00 A.M.—National Corporate Communion of men and boys.
9:15 A.M.—Morning Prayer
9:35 A.M.—Church School
11:00 A.M.—Holy Communion and Sermon, with Church School. The Rev. Waldo R. Hunt, Vicar

9:45 A.M. Sunday School Classes for all ages.
11:00 A.M. Worship
Rev. I. E. Tuckey, of Brown City, speaking on Home Missions
Walk Worthily of Christ
6:45 P.M. YOUTH "Mystery Program"
7:30 P.M. EVENING WORSHIP
Topic: "I Can't Help It"
FIRST UNITED MISSIONARY CHURCH
135 Prospect St. O. P. Eastman, Minister

FRIENDS CHURCH
962 Voorheis Rd., K. of P. Hall
Sunday School ..... 2:00 P.M.
Worship Service ..... 7:30 P.M.
Cottage Prayer Meeting Wed. 7:00 P.M., 27 Miller
Rev. Luther Addington, Pastor
FE 2-6328

Church of Christ
MILTON E. TRUEX, Minister
1180 N. Perry — Phone FE 2-6269
"THE HERALD OF TRUTH" WKYZ—Each Sun. 1:00 to 1:30 P.M.
7:30 P.M. Sunday Evening Service
7:30 P.M. Wednesday Eve. Service
9:30 A.M. Sunday Bible School
10:30 A.M. Sunday Worship
FE 2-7642
871 Robinwood Ave.

FAITH BAPTIST CHURCH
CAI Building — 5460 Williams Lake Road
Sunday School, 10:00 A.M.
Morning Worship, 11:00 A.M.
Evening Service, 7:30 P.M.
Al Kasten, Pastor
MA 5-7140

ZION CHURCH of the NAZARENE
239 EAST PIKE
BIBLE SCHOOL ..... 10:00 A.M.
MORNING WORSHIP ..... 11:00 A.M.
Guest Speaker
YOUTH SERVICE ..... 6:45 P.M.
EVANGELISTIC ..... 7:30 P.M.
Speaker: Kenneth Rice,
Director of Christian Service Training, Kansas City, Mo.
ROBERT A. NORTH, Pastor
Come and Test Our Welcome!

FIRST CONGREGATIONAL CHURCH
Corner East Huron and Mt. Clemens at Mill St., Pontiac
(Opposite Post Office)
Sunday School, 10:30 Morning Service, 10:30 A.M.
COMMUNION MEDITATION

CHRISTIAN SCIENCE
SUBJECT FOR SUNDAY
"GOD THE ONLY CAUSE AND CREATOR"
Sunday Services and Sunday School 11:00 A.M.
Wednesday Evening Service 8 P.M.
Reading Room 2 East Lawrence Street
Open Daily 11 A.M. to 5 P.M.
Friday to 9 P.M.
FIRST CHURCH OF CHRIST, SCIENTIST
Lawrence and Williams Streets
HOW CHRISTIAN SCIENCE HEALS
RADIO STATION CKLW 800 kc
Sunday—9:45 A.M.
"THE HEALING MESSAGE of the LORD'S PRAYER"
TELEVISION SUNDAY—9:30 A.M.
Channel 7 WXYZ-TV

GOODWILL GENERAL BAPTIST CHURCH
2287 Auburn Road—½ Mile West of Crooks Road
Sunday School, 10 A.M. Worship Service, 11 A.M.
Community Singing 2:30 to 4:00
Wed., 7:30 P.M. — Evening Worship, Sat., 7:30 P.M.
S. S. Supt., John Burleson Pastor, Rev. Billy Brown

CENTRAL CHRISTIAN CHURCH
347 North Saginaw Street
BIBLE SCHOOL .. 9:45 A.M.
MORNING WORSHIP ..... 11:00 A.M.
REV. LEE DOTY, Guest Speaker
Great Lakes Bible College
EVANGELISTIC HOUR .... 7:30 P.M.
Wed. Prayer Meeting at the Church 7:30 P.M.

COLUMBIA AVENUE BAPTIST CHURCH
64 West Columbia Ave.
Sunday School ..... 9:45 A.M.
Morning Worship ..... 11:00 A.M.
B.T.U. ..... 6:30 P.M.
Evening Worship ..... 7:30 P.M.
Wed. Prayer Meeting ... 7:30 P.M.
REV. A. H. MULLINS, Pastor
Phone FE 4-8574
Affiliated with Southern Baptist Convention

Concert Program Listed

The Pontiac Symphony Orchestra, with its conductor, Francesco DiBlasi, will present its second concert of the season Tuesday evening. Violist Paul Doktor, who ranks high among players on this instrument, will be soloist.

* * *

The concert will be held at 8:30 p. m. in Lincoln Junior High School.

Mr. Doktor was born in Vienna, Austria, a city renowned for its great musical interest and development. He is the son of the late Karl Doktor, one of the original members of the world famous Budapest String Quartet, with which he was associated for 35 years.

Paul's education began at the age of 5, under his father's guidance. Later he graduated from the State Academy of Music in Vienna, completing a five-year course in two years. After graduation, while still in his teens, he played violin in Busch's chamber orchestra, touring Europe.

One day, on a week's notice, he was called on to pinch-hit as a violist in a Mendelssohn quintet presenting a concert in Zurich, Switzerland.

He found his real forte and the turning point in his career came in 1942 when he was unanimously awarded the coveted first prize at the International Music Competition in Geneva, the only first prize won by a violist up to that time. Since then, his entire attention has been given to the viola.

In 1947 Mr. Doktor came to make his home in America. Concerts here brought forth praise such as "he is an artist of the highest attainments."

* * *

For three years he taught viola and chamber music in the University of Michigan School of Music. He now devotes his entire time to concerts in the United States and Europe.

The program for Tuesday evening's concert will be:

Overture der Freischütz ..... Weber
Concerto in B Minor for viola ..... Handel
Allegro Moderato ..... (Cadenza by Paul Doktor)
Andante ma non troppo
Allegro molto

Mr Doktor

Intermission

Eios Campi ..... Williams

Mr Doktor, assisted by a small chorus from the Michigan Opera Company

Excerpts from the opera Carmen ..... Bizet
Les Toreodor
Prelude to Act I
Aragonaise
March des Contrabandiers
Habanera
Danse Boheme

Single tickets may be purchased at the door.



PAUL DOKTOR



Margaret Velma Hill and James Rennison Hodges were married today. Her parents are Mr. and Mrs. Sanford John Hill of Wilmington, Del., and his parents are Mr. and Mrs. George Seward Hodges of Bloomfield Hills.

MRS. JAMES RENNISON HODGES

Couple Exchanges Vows in Wilmington, Delaware

Margaret Velma Hill became the bride of James Rennison Hodges in a ceremony performed in Westminster Presbyterian Church, Wilmington, Del., this afternoon. The Rev. John Watson Christie, assisted by Dr. Donald C. Wilson, performed the ceremony.

The bride is the daughter of Mr. and Mrs. Sanford John Hill of Wilmington and the bridegroom is the son of Mr. and Mrs. George Seward Hodges of Bloomfield Hills.

Given in marriage by her father, the bride wore a white silk taffeta gown fashioned on princess lines. The empire bodice was accented by a yoke and short sleeves of Alencon lace embroidered in seed pearls and sequins. The full skirt extended into a chapel sweep.

Her fingertip veil was fashioned from a portion of her mother's wedding veil of silk illusion and was secured by a half-hat of taffeta studded with pearls. She carried a cascade bouquet of lilies-of-the-valley, phalaenopsis orchids and stephanotis.

Susan Elizabeth Hodges, sister of the bridegroom, served the bride as maid of honor. Bridesmaids were Barbara Jane Hunter of New Bedford, Mass., Muriel Joyce Cheasley and Patricia Ann Poole of Wilmington. Julie Fitch Wilson performed the duties of flower girl.

ASSIST BRIDEGROOM

Robert Williams Patterson of Birmingham served his cousin as best man. Ushers were Roger Humphry Fitch of Grosse Pointe, cousin of the bridegroom; Thomas Francis Dell of Waltham, Mass., Samuel Charles Robinson of Edgewood, Md., and Milton E. Jenne of Milwaukee, Wis.

A reception was held immediately following the ceremony in Grace Hall of the church.

The bride is a graduate of Tower Hill School and Wellesley College. The bridegroom was graduated from the Massachusetts Institute of Technology and served with the U.S. Army at the Army Chemical Center in Maryland.

Following a wedding trip to Bermuda, the couple will reside in Wilmington.



Newest on the fashion scene is the lace sweater. This orlon cardigan has a front and back overlay of matching orlon lace.

Drop Hint Early for Right Gift at Christmas

Do your Christmas hinting early, if you want your favorite Santa to come up with the right answers.

This year a lot of fashion-conscious gals are putting lace accessories near the top of their personal Christmas lists — not only lace-trimmed lingerie, a stock gift item, but also such feminine whimsies as delicate lace scarfs amd mantillas, lace cummerbunds and boleros to dress up holiday dresses, even lace sweaters (with lace appliqued over the cashmere).

There's a lace belt with a huge bustle bow in back, which would add drama to any basic sheath, and a new note this season is a pastel cardigan sweater or orlon overlaid front and back with orlon lace—a practical gift since it can be dunked in the wash bowl and come up smiling.

U. S. Housewife Brings Back Religious Cards

NEW YORK (INS)—Thanks to the influence of the American housewife, religious Christmas cards are again tops in popularity.

Milton K. Harrington, a leader in the greeting card field, says the proportion of reverent cards will be "well over 25 per cent" of the total cards sold this year.

"The innate good sense, good taste of the American housewife has been a determining factor," he said, "in bringing about this dramatic change.

"Wives have again taken over the task of buying cards for the family," he added.

"Actually, they had relinquished this task to their husbands and they—left to their own devices—went in for the gaydog type of thing."

Harrington said that another reason for the return of the old-fashioned Yule card is the general rise in religious thought and church membership.

Most popular sellers this year are nativity and other religious scenes.

Birmingham Rite Read for Couple

Vows Are Spoken by Dona Hagerman and Orrin Gulley

BLOOMFIELD HILLS — At an 8 o'clock ceremony Friday evening in St. James Episcopal Church, Birmingham, Dona Hagerman, daughter of Mr. and Mrs. Clyde L. Hagerman of Eastways road, Bloomfield Hills, became the bride of Orrin S. Gulley Jr., whose parents are Mr. and Mrs. Orrin S. Gulley of Riverside drive, Southfield Township.

* * *

The bride's gown of ivory peau de soie was accented by Chantilly lace edging the portrait neckline and three-quarter sleeves.

The full skirt fell in a cathedral train and an ivory illusion veil was caught under a shell cap of silk and lace. Dona carried white spray orchids with ivy and stephanotis.

Cynthia Hadley of Grosse Pointe was honor maid, and bridesmaids were Mrs. Paul Geiger of Milwaukee, Margaret Manning, Mrs. Jeremy John and Mrs. Robert R. Dittrich.

* * *

They were gowned alike in balkrina-length gowns of rust-colored French brocade with off-the-shoulder necklines. Their caps were rust velvet and they carried talisman roses and croton leaves.

JUNIOR ATTENDANT

Jill Morgan, cousin of the bride, was a junior bridesmaid wearing peach organza with a rust velvet cap.

* * *

Robert R. Dittrich was best man. Ushers included Jack Hayward, Jack Wirth, Charles Doverspike, Jeremy John and John Morgan.

Mrs. Hagerman greeted her guests at the reception in Bloomfield Open Hunt Club wearing a beige crepe sheath with a floating panel of matching chiffon, a small beige hat and brown orchid corsage.

Mrs. Gulley's gown was of mist blue peau de soie. She wore a matching hat and carried pink orchids.

* * *

For the wedding trip to Nassau the bride wore a brown and white silk suit under a fur jacket with a white feather hat. The couple will live on 13-Mile road.

Sally Misener, Melvin Ciphers Exchange Vows

In an afternoon ceremony today, Sally Kay Misener became the bride of Melvin E. Ciphers. The Rev. Milton Bank read the ceremony in the parlors of Central Methodist Church in the presence of the immediate families.

* * *

Sally is the daughter of Mr. and Mrs. Ivan Misener of Fairfax street. Mr. and Mrs. Donald Ciphers, also of Fairfax street, are Melvin's parents.

Sue A. Misener attended her sister and Mr. Ciphers served his son as best man.

For traveling to California where the couple will reside, the new Mrs. Ciphers wore a light blue suit with corsage of pink rosebuds.

Shower Given for Bride-Elect Jackie Downer

Mrs. Paul A. Wetzel Jr. of State avenue entertained Beta Alpha Chapter of Sigma Beta sorority at a shower honoring bride-elect Jackie Downer. Phyllis Ginell was cohostess.

* * *

Jackie, daughter of Mr. and Mrs. John V. Downer of North Sanford street, is the bride-elect of Richard Hoehner. He is the son of Mr. and Edmund Hoehner of Westacres.

* * *

Guests at the recent shower were Mrs. Robert Horsley, Barbara McSkulin, Mrs. Paul Beith, Mrs. Stanley Siabinski, Mrs. Richard Anderson, Mrs. Jerry May, Joyce Setter, Mrs. Ronald Weaver and Carol Bolton.

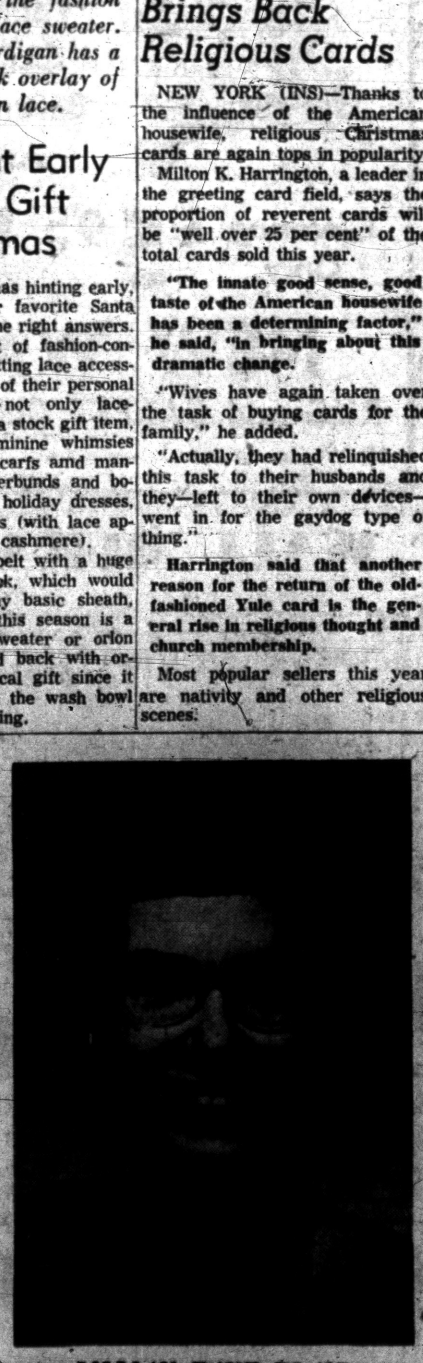

Mr. and Mrs. Arnold Blair of Watkins Lake announce the engagement of their daughter, Lillian Faye, to Darell Thomas Healey, son of Mr. and Mrs. V. C. Healey of Warringham drive.

LILLIAN FAYE BLAIR

Women's Section

SATURDAY, DECEMBER 1, 1956



Princess Margaret is helped into a robe in preparation for a special ceremony in London Friday as she was made a "bencher" (member) of the Honorable Society of Lincoln's Inn. The inn, in London's Borough of Holborn, is the center of law in the British capital.

Personal News of Interest

William James Lembke, son of Mr. and Mrs. George Lembke of Stanley street, was recently initiated into Epsilon Pi Tau, international honorary fraternity in industrial arts and industrial technology. Ceremonies were held at the Hotel Harris following a luncheon arranged by Alpha Kappa Chapter at Western Michigan College.

* * *

Five local residents were among the 75 students initiated into Kappa Delta Pi, national honor society in education at Michigan State University.

The initiates were addressed by Dr. Ernest O. Melby, dean emeritus of education at New York University, who is serving as a visiting professor at MSU.

Pontiac students initiated were Anna Gail Fear of Burleigh street, Mrs. Beverly Rice of Cottage street, Mrs. Carolyn Googasian of Lebaron avenue, Patricia Ann Skelley of Woodland drive and Delores L. West of Oliver street.

* * *

The Glee Club of the Henry Ford Hospital School of Nursing is presenting its Christmas Concert on Dec. 14 at 8 p.m. in the auditorium of the Education Building.

Among the members of the Glee Club is Diane Spratt, daughter of Mr. and Mrs. Jack Spratt of Clarence street.

* * *

Mr. and Mrs. William J. Widman Jr. of LaFay drive announce the birth of a son, Mark Joseph, Nov. 29 at Pontiac General Hospital.

Mr. and Mrs. Allan W. McLintock of East Kennett road are the maternal grandparents and Mrs. Selma Widman of Denver, Colo., and William J. Widman of Royal Oak are the paternal grandparents.

The engagement of their daughter, Edna Frances, to Lee T. Messinger of Franklin boulevard is announced by Mrs. Dora Scully of South Sanford street and Thomas P. Scully of North Woodward avenue. Lee is the son of Mr. and Mrs. Leon E. Messinger of Baldwinsville, N. Y.



EDNA FRANCES SCULLY

Style Editor Gets Award for Articles

Ogla Curtis Wins Honor From Other Newswomen

NEW YORK (INS)—Olga Curtis, women's editor of International News Service, was announced Friday as winner of the New York Newspaperwomens club award for "the best article or column of special interest to women" in the past year.

* * *

Miss Curtis' award was for a series of three articles, "She's New From Head to shoe," telling the story of advances and changes in modern women's wearing apparel due to the growing use of synthetics.

Other newspaperwomen were also given club awards, all announced at the New York newspaper group's annual dinner dance and presented by Mayor Robert F. Wagner.

* * *

The other winners were:

Kathleen Teltsch of the New York Times, for the "best correspondence filed from territory outside the national borders, including U. N. Headquarters," for her story, "U. N. Security Council Action on Suez Crisis."

* * *

Claire Cox of the United Press, for "the best domestic news story written under deadline pressure," a story on the Andrea Doria disaster.

Rosalind Massow of the New York Journal-American for "the best domestic news story written without deadline pressure," specifically "the first published interview with Angelo John Lamarca, confessed kidnaper of the Weinberger baby."

City Manager Discusses CD for Zonta Club

Walter K. Willman, Pontiac city manager, spoke on civil defense at the Thursday luncheon meeting of Zonta Club. Hotel Waldron was the scene of the meeting.

* * *

Mr. Willman, introduced by Mrs. Russell Evans, commented that civil defense, up to the present time, is a matter for each city and that no federal assistance is provided.

There is no uniformity in the program over the nation but efforts are being made to obtain federal assistance, according to Mr. Willman.

He also briefly told of a meeting of the American Municipal Association held recently in St. Louis, Mo., where the necessity of eradicating slum areas was a topic for discussion.

* * *

Before adjourning, members of Zonta moved to support the effort being made to furnish Pontiac with regular air service.

Junior Groups to Meet Sunday

The junior music clubs of Pontiac Tuesday Musicale will meet Sunday for their annual Christmas parties and programs.

* * *

Gary and Deanna Relyea will be hosts to members of the Junior League at their home on Murphy avenue. An ensembe of wind instruments will play Christmas carols.

Student League members will meet at the home of Marjorie Rappaport on East Iroquois road. They will study the solo dancer in the ballet of a Christmas suite.

* * *

"The Early Life of Handel" with Christmas music will be featured at the Matinee Musical meeting. Ann Fisher of Cherokee road will be hostess.

Wear Jewelry With Good Taste

Whenever you're in doubt about wearing earrings, eyeglasses, veiling, necklace, bracelets and rings all at once, there's a safe rule to be followed: don't.

Best way to remove doubt is to strip away a piece or two and emerge looking trim.

Village Women Will Hear Foreign Correspondent



JACK RAYMOND

"The Russian mind is virtually unfathomable according to Western criteria," says Jack Raymond, correspondent of a New York newspaper who has recently returned from an assignment in the Moscow bureau.

He will appear Wednesday at Oakland Hills Country Club to address the Village Women's Club.

A veteran of 10 years of foreign reporting in Europe, during which time he covered not only the Soviet Union but the satellite countries and postwar Germany as well, the newsman will give as an example of the unpredictability of Soviet motives his own experience in trying to travel through Soviet Asia en route to the United States.

Mr. Raymond and Lisa Larsen, photographer for a nationally known magazine, were the first American news correspondents ever permitted to enter Mongolia.

The last Americans to visit that remote and little-known area previously were Henry A. Wallace and Owen Lattimore, who traveled through the region in 1945.

RED CENSORSHIP

Mr. Raymond notes that news censorship is practiced only within the Soviet Union itself. News reports from the satellite countries can be filed without official blue-pencilling.

* * *

Following his news reporting from the Soviet Union, Mr. Raymond returned home this fall for assignment on the home front.

Arriving in New York at the height of the Suez Canal crisis, he was asked his opinion of Russia's role in that tense situation.

This discerning newsman reported Moscow is eager that there be no trouble in Suez and wants to keep the canal open as much as any of the Western powers.



Samuel Robert suggests shining black kidskin leather for dress-up made more exciting by the addition of white mink for collar and cuffs.



Mollie Parnis' jacket costume in white sheer wool is shown here from her 1956-57 resort collection. The slender skirt has blouse top effect of polka dotted periwinkle blue with a turquoise blue wrapped midriff. The semi-fitted jacket has a rolled button collar.

Use Massage on Dowager's Hump

By JOSEPHINE LOWMAN

Today let's consider a few of the defects to which the neck sometimes falls heir. Some of these are the dowager's hump, the bony neck, a double chin and a withered-looking neck.

* * *

The dowager's hump, or the back of the neck, is almost entirely a question of poor posture. Fat also may accumulate in this spot. As a woman grows older this condition will become worse unless she adopts remedial measures. Massage is helpful in getting rid of any fatty deposits. Dig in with your fingertips. Also do the following exercise:

Stand tall. Move the shoulders straight back as you lower your head backward. Slowly move the shoulders forward and lift the head to erect position. Do not lift the shoulders. Continue, doing this exercise slowly.

Watch your posture. Stretch the spine through the region of the neck by keeping the chin parallel to the floor and pushing toward the ceiling with the top of your head.

* * *

Naturally, if you are underweight your collar bones will be more prominent than if you are the correct weight. In this instance a gain will be helpful. There also are exercises which will help fill out the neck. Today I will give you two of them.

1. Stand tall. Raise the right arm sideward, shoulder height, move it upward by the right ear and lower it forward to side. The palm should face the front of the room all through this exercise, and the movement should be smooth and continuous. Repeat 10 times. Do the same thing with the left arm.

2. Make circles with the head, moving first in one direction and then in the other.

* * *

I have given you exercises for the double chin recently. If you are overweight that is part of the problem and a loss will help.

Muscle toning and good lubrication are the corrective measures for the scrawny neck. Pat the cream gently into your neck. Do not massage. Do this daily just as you lubricate your face.

The following is a combination exercise. It is beneficial to the neckline and slimming to the abdomen.

Lie on the floor on your back. As you raise your head from the floor bend both knees up and touch the knees to your nose or bring them as close together as possible. Return head and legs to the floor. Continue.

* * *

If you would like to have my exercises for the neck, send a stamped, self-addressed envelope with your request for Leaflet No. 10, "Is Your Chinline a Pain in the Neck?" to Josephine Lowman in care of The Pontiac Press.



This exercise is beneficial to the neckline and slimming to the abdomen. Touch the knees to the nose — or bring them as close together as possible.

american designer pattern

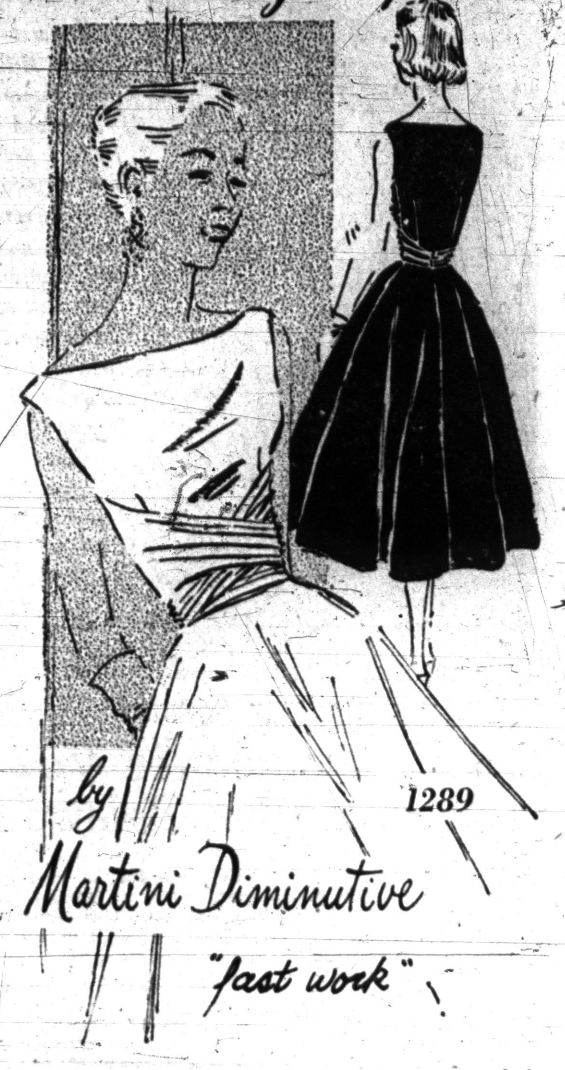

by Martini Diminutive

"fast work"

1289

Pair Wants to Show Off New House

By EMILY POST

A new house owner writes: "My husband and I would like to have a party for the purpose of showing our house to our many friends and neighbors. Will you please tell me how the invitations should be worded, and also what refreshments to serve?"

Answer: If you have double Mr. and Mrs. visiting cards with your new address, you need write no more than, "Open House from 3 to 6 p.m." and the date. Without these you will have to write notes on writing paper addressing each person by name.

For example: "Dear Mrs. Smith: Will you and Mr. Smith come to our housewarming on Saturday December 20th" and also give the time and the address and sign your name. Serve tea or punch (or both) with thin sandwiches and little cakes.

"Dear Mrs. Post: A friend of my husband has been coming to our house for many months. My husband and he call each other by first names but up to now we have used last names and titles and I think the point has been reached where the formality is awkward.

Answer: Simply start calling him Jim and say that you are not going to call him Mr. Jones any more and that you hope he will call you Louise.

"Dear Mrs. Post: Should a man discard his wedding ring after a divorce? I have seen mention of a divorcee's ring. Does the same apply to the ex-husband?"

Answer: I have never heard of a husband's continuing to wear his ring, but there is no rule against his putting his wedding ring on his other hand to show he was married, if he wants to.

Address Christmas Greetings With Care

Cards Should Reflect Spirit of Yule

Here is a refresher course in Christmas card etiquette. The trend today is definitely toward a pleasant, warm-hearted informality.

Signatures may be imprinted or penned in ink, whichever seems most appropriate. Last names may be omitted on cards for close friends and relatives. Consequently titles such as "Mr." and "Miss" or "Mr. and Mrs." will not be used either—except when addressing the envelope

Of course, if the Christmas card is sent to a business or formal acquaintance, both the last name and title may be considered a proper part of the signature.

Married couples frequently wonder whose name ought to come first. Usually it's the wife who signs the cards, so she puts her name last—just to be polite. Husbands in turn will do the same. Both are perfectly correct.

* * *

Only when the signature is imprinted or engraved does the wife's name necessarily precede the husband's. However, any time there are children's names on the signature, Dad rates first place.

ALMOST ANY ORDER

Family signatures may be arranged in almost any order. That is, as long as the proper relationship is indicated: "John and Mary, Tommy and Lucy" or "The Comstocks—All Four."

* * *

The more lilt and imagination a Christmas card signature reveals the better. A bit of whimsey, for example, may be added by including the name of your family pet.

It's important to always write "The Reverend —", instead of simply "Reverend —," when sending Christmas cards to a minister or priest. Why? Because "The" is an adjective of courtesy politely extended to those in god's service.

However, the correct form for Protestant ministers with a doctor of divinity degree is "The Reverend Dr. —" or "The Reverend —, D. D." Initials of a special order or rank should be added to the names of Catholic priests, who are also addressed as "The Reverend —".

Personal news is probably the most important addition you can make to a Christmas card. There's no reason to leave that empty space empty. So write a friendly little note on your cards. Any message that will help keep a friendship in "good repair" is entirely proper and always welcome.

Just remember that the post office requires a three-cent stamp for all Christmas cards bearing written messages. In fact, Christmas cards should always be sent by sealed, first-class mail because, after all, "first-class friends deserve first-class mail."

RETURN ADDRESSES

Post office protocol, in fact, is more closely related to Christmas card etiquette than you may realize. Return addresses on your card envelopes, for example, are socially correct and are needed by mail carriers when people move or can't be located.

And they help bring address books up-to-date, which most of us like to do during the Christmas card season. Then, too, correctly addressed envelopes—neatly written—insure prompt delivery, and also make a good first impression on arrival.

Don't abbreviate anything except titles, such as "Mr. and Mrs." If you want your Christmas card envelopes to be well-groomed, write out the recipient's full name, street and number, town, zone and state. Then recheck for accuracy.

Perplexed postal employes may mistake the Mo. you abbreviate for Missouri for the Me. of Maine, or the Md. of Maryland. While a slip of the pen can send a Christmas card intended for 2711 Main St. to 2171—which could be an open lot.

Take pride in the Christmas cards that pass through your hands. Their appearance, and the sentiments that express, should be in perfect harmony with the joyous holiday spirit. So let yourself go!

Write those cherry little notes in colored ink. Add a friendly invitation to that open house you've been planning. And be sure to display the Christmas cards that you receive where visitors may admire them. It's a wonderful way to add a cheery touch to your living room.

Petite Girl Can Whip Up This Party Dress in Jiffy

Invitation to a party and nothing to wear? Well if you're a petite size you're in luck because you can whip up this model by Sylvan Rich in no time at all.

There are only five basic pieces in the exclusively sized pattern with precise perforations to assure accurate matching and no time wasting.

The cummerbund, which is stitched into the sides, criss-crossed in front and hooked in back, is draped so as not to cut height. The wide boat neckline reveals enough of your neck and shoulders to make you seem taller.

The circular skirt in the new longer length gracefully camouflages a full hip. Choose satin, faille, brocade, taffeta, peau de soie, surah or novelty cotton. From this chart select the one size best for you.

Sizes	Bust	Waist	Hips Inches	Length From Nape of Neck to Waist
10	34	25	35	16
12	35	26	36	16¼
14	36½	27½	37½	16½
16	38	29	39	16¾
18	40	31	41	17

Size 12 requires 5⅛ yards of 39-inch material for dress. To order Pattern 1289, state size, enclose $1. Address American Designer Patterns, Box 535, G.P.O. Dept. P-6, New York 1, N.Y.

Classic Pattern Booklet 12 and all-new Pattern Booklet 13X are available for 50 cents each. If paid by check, add 4 cents.

(Next week look for Spadea's American Designer Pattern by Scaasi)

(Copyright 1956)

During the first year of the U.S. Army Reserve Forces Act of 1955, more than 137,500 men enlisted in reservist programs.

Make Use of Plastic Bags

Plastic bags will be great time and trouble-savers for you in the Christmas rush. Take full advantage of them.

Here are a few uses for plastic bags which will surely start your imagination searching for new uses. Bread and cake prepared ahead of time will keep well when wrapped in plastic bags and stored in the freezer. Twist the end of the bag and seal it with a clothes pin or a paper-covered-wire fastener.

Candy and pop corn tied in colored plastic bags add interest to your Christmas tree and make nice gifts for visiting children.

Are you going traveling this Christmas? Plastic bags are made in sizes to fit your suitcase for packing. To prevent spilling in the suitcase, when traveling wrap your face powder and powder puff in a small plastic bag and secure it with a rubber band.

By now you have undoubtedly begun to think of hundreds of more uses. Remember the bags are reusable; just rinse them out and allow them to stand overnight with a few paper towels stuffed loosely inside.

This Year Hats Change Pace

Once upon a time, in the very recent past, you couldn't be sure whether a woman was wearing a hat or not, especially after five. A band, a flower and a scrap of veil could double for a hat at almost any function.

This season there is no doubt about it — hats are hats, and the more spectacular the better. Milliner Sally Victor creates a fantasia of holiday headgear ranging from fur bonnets to flower wigs, saying:

"The whole idea is to make women look prettier — and this year's hats can do the job."

Mamie Eisenhower's favorite milliner, the small, energetic and sparkling Mrs. Victor covers the full range of glamorous toppers, using all varieties of luxury furs, jewels, flowers, velvets, satins and feathers for the greater glorification of her customers. The hats are high, wide and handsome — and there's a silhouette for every type.



8153
12½-24½

A beautifully designed housecoat in sizes that insure perfect fitting for the shorter woman. Sew it in different fabrics for year 'round wear.

No. 8153 is in sizes 12½, 14½, 16½, 18½, 20½, 22½, 24½. Size 14½, (33 bust) short sleeve. 5⅞ yards of 35-inch or 3⅞ yard of 54-inch.

For this pattern, send 35c in coins, your name, address, size desired and the Pattern Number to Sue Burnett The Pontiac Press, 372 W. Quincy Street, Chicago 6, Ill.

With your pattern order send an additional 25 cents for the Fall & Winter '56 issue of our fascinating pattern magazine. It's filled with a wide variety of easy to sew styles for all ages. Don't miss it!

Hey... Podners!

I reckon that Nellie's and Russ' Country Store has the best gul-derned cow-poke outfits this here side of the Pecos.

Reg. $8.98
Gene Autry
12-Piece Cowboy Set
Only $4.99



- Spurs
- Kerchief
- Wristlets
- Leather two-gun holsters
- Vest, etc.

Western GIFTS FELT HATS $1.98

Cavalry Twill Frontier Pants.....$3.98
Embroidered Shirts .....$1.98 - 2.98
Shirts, Frontier Pants .....$5.98 - 7.98

Lay Them Away Now

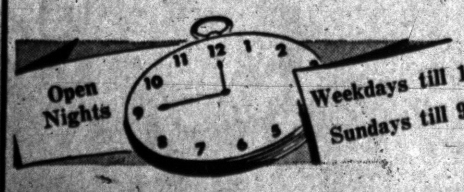

Nellie's in RUSS' Country Store
4500 Elizabeth Lake Road

SPOTLIGHT SPECIAL



CULTURED PEARL PARADE
Set in 14-Karat Gold
$19.95
Rings, Earrings
The Bracelet, $16.45
Prices Include Fed. Tax

We've seen them at twice the price. Carefully selected choice cultured pearls in high fashion designs gleaming with 14-Karat gold. For gifts, for yourself... they're wonderful!
White or yellow gold.....

LAYAWAY NOW FOR CHRISTMAS
Registered Jewelers — American Gem Society
Connolly's
Certified Gemologists
16 W. Huron St. FE 2-0294
OPEN EVERY SHOPPING NIGHT UNTIL CHRISTMAS

GROVECREST MANOR

Modern Facilities for the care of Medical and Surgical Convalescents and the Aged.

161 STATE STREET
FE 5-6096

Complete detailed brochure on request.



Better HURRY If You Want Your RUGS CLEANED Before Santa Arrives!

Cleaning Only $5.95 9x12 Rug
Domestic Wool
Plus Small Additional Charge for Sizing

NEW WAY
RUG and CARPET CLEANERS
42 Wisner Street FE 2-7132

SCENIC WALL MURALS
In Full Color

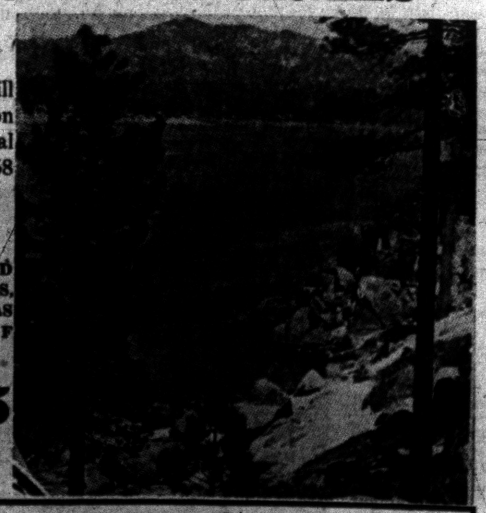

These beautiful wall murals will enhance living room or recreation room. Brilliantly printed in natural color, are of mural size of 35 x 58 inches.

6 Beautiful Scenes to Choose from!

WILDERNESS RETREAT, GRAND TRENTONS, ROCK RAPIDS, MOUNT HOOD, HIGH SIERRAS California; LITTLE CHIEF MOUNTAIN.

Specially Priced at Only $11.95

SPECIAL CLOSE-OUT ON READY TO HANG MIRRORS

1—24 x 24 Reg. $14.76...$11.07
1—24 x 30 Reg. $17.78...$13.34
1—30 x 40 Reg. $29.00...$21.75
1—20 x 28 Reg. $14.08...$10.56
2—46 x 60 Reg. $79.56...$59.66
1—42 x 51 Reg. $68.70...$49.75

PONTIAC PAINT MFG. CO.
19 S. Perry St. FE 5-6184

How to Turn Hobby Into Business

By ANNE HEYWOOD

"I make ceramic ashtrays," a young mother writes, "and, if I say so myself, they're quite attractive. We usually give them as Christmas presents and our friends just love them.

"Even my husband's co-workers seem to love getting them, and they are people of means.

"Each year I think I'll continue this after Christmas and make a home business of it, but I've never really gotten around to doing it.

"But this year, since I have already made enough for our Christmas list and have a little spare time, my husband says I should plan how to set up the project. Have you any suggestions on how to go about this?"

* * *

To begin with, this young woman will have to get a name for her wares. Her own first name, done in an attractive script, might do nicely.

Then she'll have to get little labels, with gummed backs, and put one on each of the ashtrays she gives as a present. Labels will make them look like the work of a professional instead of an amateur.

DETERMINE COST

Then she must try to determine exactly what each ashtray cost. She'll have to figure materials, equipment, a small amount for overhead, including electricity for the kiln, plus a good hourly salary for herself.

There are some excellent books on the subject, which I'll be glad to recommend to anyone who is having trouble in this department.

It is difficult to get the price exactly accurate, but when in doubt, add a little extra. Beginners usually put it too low.

She should also keep a list of all the people to whom she sends ashtrays. This will be the beginning of her customer list.

* * *

The next step is a hard one, but it must be done. When people thank her for the lovely ashtrays, she must tell them she's glad they like them, and that she is now in business, in case any of their friends want similar ones.

DO IT CASUALLY

This can be done casually and non-aggressively, but is awfully hard for many people to do. Yet, you'll find that many friends would like to buy them but are afraid to ask for fear of hurting your feelings.

* * *

The final step is to make up about a dozen samples of every variety. Then, after the holidays are over, she can take them to selected gift shops and housewares departments in her community.

If she persists, and doesn't let herself be hurt by turndowns, she will find several places which will take them on concession.

That's why it's necessary to have the price all figured out.

* * *

If you have a problem of this kind, send me a stamped, self-addressed envelope care of The Pontiac Press, and I'll send you a list of books which will help you.

(Copyright 1956)



PANEL 12x15 INCHES 5556

A lovely panel for any room in the house, and so nice for use in the nursery! You'll spend moments of serene happiness in embroidering this handsome picture.

Pattern No. 5556 contains hot-iron transfer for panel 12"x15"; color chart; stitch illustration.

Send 25c in coins, your name, address and the Pattern Number to Anne Cabot The Pontiac Press, 372 W. Quincy Street, Chicago 6, Illinois.

Now available — the colorful 1956 Needlework Album containing dozens of lovely designs from which to choose more patterns in crochet, embroidery and knit—plus 3 gift patterns, directions printed in book. Only 25c a copy!

Seymour Lipkin to Appear in Waterford Concert

Seymour Lipkin, winner of the Rachmaninoff Fund Award will appear in concert Monday at Isaac Crary Junior High School Auditorium. His will be the second concert of the season under the auspices of the Waterford Civic Music Association.

* * *



LIPKIN

Mr. Lipkin, now 28, appeared in concert at the age of four. At eleven he entered Philadelphia Curtis Music Institute where he later studied with the eminent Rudolph Serkin. Later, he took up conducting at the Berkshire Music Center under the late Dr. Serge Koussevitzky.

He has already won much acclaim. New York critics said of him, "This extremely gifted pianist can take a place alongside of the best we know today."

* * *

As winner of the Rachmaninoff award he was named, "foremost young pianist in the United States." He has toured from coast to coast and played with every major orchestra in this country.

Envoys Vie for the Title of Top Host

Spanish, French Ambassadors Are Most Noted

By JANE EADS

WASHINGTON—With the striped pants set cutting a swath this season in an unprecedented flurry of lavish shindigs, capital party-goers are up to their old game—voting for "Host with the Most," on Embassy Row.

* * *

The concensus up to now has been that Spanish Ambassador Jose Areilza and his chic and titled wife, the Countess of Motrico, are the Perle Mestas of the diplomatic whirl.

Since their arrival here two years ago they've completely redecorated the embassy. Its ballroom is now the largest, most elegant in the capital. Their receptions have been the talk of the town.

Now the new French ambassador, Herve Alphand, and his glamorous, Dior-dressed wife have arrived with a reputation as noted party-givers, and some competition is expected.

* * *

Oddly enough, the two envoys look somewhat alike. Both are slightly balding, with their remaining gary hair slicked back, their eyebrows darkly defined over eyes that twinkle with amusement. Both are dapper, courtly and witty.

ALWAYS SURPRISED

Guests at the Spanish Embassy are always in for a surprise in the way of entertainment—an imported dancing troupe, a famed musician or artist, a new dance step, perhaps a game or some special Spanish feast.

* * *

The Alphands brought their talent with them. The ambassador is a superb mimic and story-teller. His wife, an accomplished singer, also possesses an unusual flair for arranging very chic and highly diverting parties, big and small.

The Alphands have hardly had time to go in for any big-scale entertaining yet, but they made quite a reputation as hosts par excellence in New York, where the diplomat was ambassador to the U.N.

Meanwhile, the Spanish couple, who have a private fortune, continue to make the headlines. An example is the fete they gave in honor of famed pianist Jose Iturbi after his concert at Constitution Hall.

Guests not only met the great artist but were treated to a brief recital by another noted Spanish musician—guitarist Yepes. Among the distinguished guests were the Alphands.

Jersey-Wool Blend Can Be Washed

Jersey that's a blend of orlon and wool can be washed by hand in soap or detergent, then rolled in a towel to squeeze out excess moisture.

Let it drip-dry on a hanger and make sure that pleats fall smoothly in the right direction.

The citizens of Switzerland speak four languages — French, German, Italian and Romansh, the latter a dialect.

Scent Is Important

Whether your fashion plans include an investment in new clothes or rather just one of the beautiful new hats to perk up your wardrobe, you should not overlook the importance of wearing the right accessories. And in that category, fragrance tops the list. For scent adds an extra dimension of beauty not only to your ensemble, but too, and even more important, to you, personally.



Turbans of rich fabrics are high fashion for holiday wear. The mature face, the plump figure, will look best without the down-shooting trim.

Turbans with flamboyant bows seem to lift facial contours while down-shooting ends tend to emphasize the down lines in the face. Don't have bows cascading flirtatiously over one eye but put the accent on chic after forty age.



This shirt dress has an elasticized waist for easy, controlled fit. The blouse has tailored scarf collar and massed pleats in back. Ideal for a holiday cruise, it is made of a fabric that is crease resistant, hangs out quickly, and irons like a hanky. It's perfect for the girl planning a holiday trip.

Dark Drama in Jewelry

NEW YORK (NEA) — How will you take your custom jewelery this fall? Dark and sparkling or light and bright?

You can have it either way and be in fashion. But the great big, dark pieces combining jet and crystal or black and brown have a new look. The only combination equal to it is, say designers, that of pink and orange.

In the hands of designer Judith McCann, both the darkly dramatic and brightly dramatic pieces can be worn one, two or three ways.

Her necklaces adjust from choker to longer lengths or double as bracelets. They can be worn as hair ornaments or used to outline the neckline of a dress.

All this is accomplished by means of a tricky clasp, the same kind of clever invention that made her weightless, handsome wing-back earrings such a success.

In this designer's collection, black "pearls" are often combined with fresh water "pearls."

Jet keeps company with sparkling tin-cut crystal.

The resulting pieces are the best possible accent for this year's simple black sheath.

Soviet Russia and Finland have the same railway gauges, 5 feet exactly.

Stored-Away Junk Tells History of Your Family

Those Old Keepsakes and Snapshots Are Really Prized Possessions

By RUTH MILLET

Comes the day, brought on by a move to a new house, a change in seasons, or just over-flowing storage space when you say to yourself, "I'm going to get rid of some of this junk."

* * *

So you pull out boxes, dump out the contents of drawers, reach high on closet shelves and start to sort.

But what is junk?

Is it this pack of papers covered with fat writing, short sentences, and misspelled words? No, these are your daughter's first attempts at story writing. You smile as you read one called, "The Pygmy Who Was Nine Feet Tall." And the stories go back into their box.

Here are some old letters you can surely throw away. But first you stop to read. And once again you are reliving the war years, the loneliness of separation, the awareness of fundamental values you were so sure you would never lose.

Letters like that should be reread now and then in peacetime. So they go back into a drawer.

MORE MEMORIES

Here's a sewing box made from an ice cream carton with a handle of braided yarn and a wallpaper cutout for decorations. Junk? Well hardly, since it was your son's proud Christmas gift his first year as a Cub Scout.

* * *

And here's a tray with rope laced through holes to make the sides. You turn it over and in large printing you read "To Mom With Love." It was a daughter's gift at summer camp during her pigtail years and used often enough to convince her it was exactly what you needed.

Piece by piece, the "junk" you were determined to get rid of goes back into boxes and drawers and on shelves. Little of it reaches the big, waiting wastebasket.

You smile ruefully as you think how little you have accomplished.

* * *

But when the "junk" is sorted and dusted off and put away again, you have a nice, warm feeling. You know again that the souvenirs, snapshots and keepsakes that tell the continuing history of a family aren't junk. They are really prized possessions.

Stick Creams Solve Problems

Getting your hair to curl or lie smooth, just as you want it, is not difficult at home. There, you've everything to work with: hair spray, bobby pins, brush and comb.

But away from home, it's a bit different. Most of us manage a small purse brush and comb, but the hair spray that's needed to control the wisps is usually not handy.

And, actually, hair spray should not be used heavily. Used when you brush your hair out after a shampoo, it will hold your hair in place through brushings and settings for three or four days. Then, it's time for another shampoo. Hair spray shouldn't be used several times a day to give your hair an artificial stiffness.

The solution lies in a little purse gadget that's really a solidified conditioning cream in stick form. It will control all the unruly ends at a touch. The stick comes in a portable plastic case and works lipstick fashion.

Chukka Popular

For casual shoes that can be worn outside as well as in, men and women alike are taking to the desert-type chukka with a genuine leather sole. This comes with many styling features such as a leash-type fastener and a kiltie fringe stitched to the lower part of the tongue.

Safe Christmas With Safe Toys

Make this Christmas a safe one by giving safe toys to children. For very small children, watch out for sharp edges, detachable parts or small items that can be swallowed, wheeled toys with sharp-pointed axles, toys that break leaving sharp edges, electrical toys and flammable toys. Be sure toys are not too heavy for the child to manage.

Suggestions for safe toys include small, soft and washable animals or dolls, push or pull toys, blocks, sand box toys and simple take-apart or put-together toys.

For the slightly older child buy or make stuffed animals, hand puppets, costumes, picture books and beads for stringing. Girls will want dolls and simple housekeeping sets, while boys will enjoy small trains, cars, trucks and cowboy equipment.

Open Tonight 'til 9 P. M.
Sunday 2 to 5
She'll Adore Her Pendleton from Alvin's
Alvin's
Huron at Telegraph



Permanents
Mon., Tues., Wed. Only
Complete $5.00
Hair Styling and Cutting by Oscar
PARISIAN BEAUTY SHOP
FE 2-4959
7 W. Lawrence (Over Old Prof's Book Store)

'ROACH HEALTH INSTITUTE
Invites You and Your Friends
to OPEN HOUSE AT OUR NEW LOCATION
Sunday, Dec. 2 . . . 3 P. M. 'til 6 P. M.
523 Orchard Lake Ave.

WIGGS' COLONY SHOP
Weathervanes
Specially Priced $9.95
Usually $10.75 . . . but now we have several styles in stock at only $9.95 . . . cast aluminum with brass rod . . . add a charming accessory to your home for a modest amount . . . about 28" tall . . . baked finish.

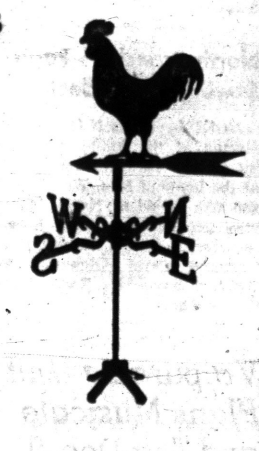

POST SIGNS with Bracket Complete $8.75
Choice of almost 100 designs . . . bracket and 3½ x 12 panel with name cast right into the panel itself . . . in RAISED satin finish aluminum letters on BOTH sides . . . they NEVER wear out . . . bracket and rest of sign is wrinkle BAKED on black . . .
Lawn and Mail Box Signs
Wall box sign with wide choice of designs with raised polished letters cast right into the panel on both sides . . . ONLY $6.95.
CALL or STOP IN for Catalogue
Call at our store or phone FE 4-1234 for a wonderful catalogue of Post Signs and Weathervanes . . . and many other inexpensive personalized gifts!
WIGGS
24 W. HURON
OPEN EVERY NIGHT TILL 9



You'll Love Our
Mon., Tues., Wed. Only!
SPECIAL Shampoo & Fingerwave $1.50
Christmas Hair Styles!
$12.50 Star Brite Cold Wave
Newest soft feminine Coiffure, modified bouffant, for day into nite. $7.95
Appointment Not Always Needed
Complete Cold Wave $5.95
Style Haircut 1.75
Neisner's Beauty Salon
42 N. Saginaw St.
2nd Floor
Phone FEderal 8-1343

Give the "Boss" a Sporting Gift!
Wives! Mothers! Sweethearts!
JOIN YOUR FRIENDS AT OUR ANNUAL
LADIES' NIGHT
Friday, December 7th
FREE Parking
Come in, browse around with the other ladies . . . see all the wonderful gift ideas . . . you will receive our undivided attention in choosing just the right gift!
NO CHARGE FOR GIFT WRAPPING
Gals, this is your night! Designed especially to make gift shopping for the male members of your family much easier. Everyone has a good time! So plan on coming . . . you'll be glad you did!
This year give him the gift he'd choose for himself . . . sporting equipment.
. . . and, Don't Forget—There Are NO PARKING PROBLEMS at SLAYBAUGH'S
Big, easy-to-enter, easy-to-leave parking lot . . . no traffic congestion, either.
NO PROBLEMS WITH EXCHANGES OR REFUNDS . . . at Slaybaugh's. Our only concern is that everyone is happy with their gift.
OPEN SUNDAYS UNTIL 1 P. M.
SLAYBAUGH'S SPORTS SHOP
630 Oakland Ave. (Corner Cass) FE 8-0453
BIG FREE PARKING LOT
PROTECT YOUR DOG ON TRIPS! See the P & K Auto Trunk Air Vent . . . eliminates fumes, when carrying your dog in the trunk of the car.

BRAND NEW
ORCHARD COURT APARTMENTS
In Order to Have Immediate Occupancy of These Apartments We Are
Reducing Rental Rates
For a Limited Time Only!
$90 PER MONTH LEASES AVAILABLE
We Furnish Automatic Heat, Hot Water, Stove, Refrigerator, Exhaust Fan, 1 Ton Air Conditioner, Master Tenna. Beautiful Kitchens and Bathrooms.
ADULTS ONLY
BEAUTIFUL BALCONY TYPE MODERN BUILDINGS
Open Daily 9 to 5 — Sunday 12 to 5
FE 8-6918

Democrats Name Waterford Township Candidates

Johnson Seeks Supervisor Job

Seeterlin Announces Clerk Candidacy; Club Notes Petitioning

WATERFORD TOWNSHIP — At a gathering of Democrats last night at the CAI building, candidates announcing their beginning of campaigns for township office included Elmer R. Johnson and James Seeterlin.

Johnson will seek the supervisor's post in the Feb. 18 primary. His second term of three years will expire on the township board of education in June. He is with a Walled Lake metalworks firm.

Seeterlin, who when he sought the Commissioner of Highway post four years ago was only 21, is seeking the township clerk's post.

He is a dispatcher for an automobile transport company in Wayne and attended Wayne State University.

Others declaring their candidacy and taking out petitions, which are due Dec. 31, are Mrs. Luther Olson, 4990 Sherbourne St., and James D. McGehee, 4012 Baybrook Dr., both of whom are new to political candidacy.

Charles Pappas, 3529 Frankman, Drayton Plains, who has run for office before, is seeking one of two vacancies on the board of trustees, as is Lewis Ruelle, 5156 Farmington.

Just out of the army a week, but who has retained residence here during eight years of military service, Unis Bush, 1000 South Hospital, is seeking the highfay commissioner post.

The post carries no duties nor pay, but is retained as a township office.

Seeking the post of township Democratic committeeman is Billy Farnum, 3033 Lansdowne St.

Constable candidate is John Colman, 6918 Rainbow Ct.

Talking at the Democratic Club meeting was Carlos Richardson, county Democratic chairman, who advised newcomers of procedures in campaigns, and Mrs. Cynthia Nelsey, county vice chairman.

A meeting in two weeks is planned by the club, with hopes that more candidates will be named by then.

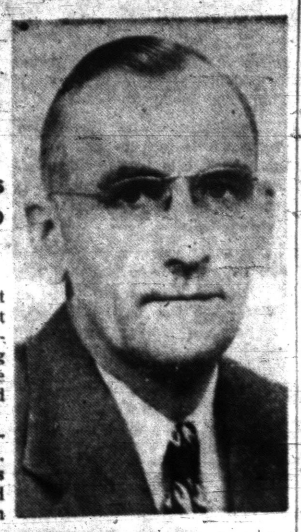

ELMER R. JOHNSON



JAMES SEETERLIN

Sets Nuptial Plans

CLARKSTON—Nuptial plans for Jan. 12 have been set by Carolyn Kerton, daughter of Mr. and Mrs. Glenn Kerton of Clarkston. She will wed Ronald Clements, son of Mr. and Mrs Byron Clements, 4840 Clinton Rd.

Slate Turkey Dinner

METAMORA — A fellowship potluck supper is set for 6:30 p.m. Tuesday at Hunters Creek Community Church, with a Thanksgiving turkey dinner planned.

Keego BPW to Fete Yule at Smorgasbord

KEEGO HARBOR—The seventh annual Christmas party of the Business and Professional Women's Club will be held Monday evening at the Rotunda Inn.

A cocktail party will be held at 6:30 with Mr. and Mrs. Chester Wolfe and Mr. and Mrs. Marvin Earle acting as the hosts.

A smorgasbord dinner will begin at 7:30 with the Chester Hunts and George Halls greeting the guests.

Several entertainment acts will be presented by Dennis Fisher, with assistance by Mrs. Olive Thornberry. A dance team from the Arthur Murray dance studio will do several dances.

Gifts for a needy family in the area are to be brought to the party and are to be already wrapped.

Hostesses for the month are Katherine Baker, Vivian Wolfe, Mary Earle, Shirley Jones, Rosemary Hunt and Margaret Hall.

No other meeting is set for the month of December.

Magic, Carols and Dance Act Set by Lions

WATERFORD TOWNSHIP — A magician, a dance act, a Leader Dog demonstration, and carol singing accompanied by accordionist Jean Kumley will all be a part of the show planned by the Lions Club for its Christmas party.

More than 3,000 youngsters are expected to attend the affair, to be held Dec. 16, at 2, 3 and 4 p.m. at the CAI Building.

Weather permitting, youngsters will be given rides on a sleigh drawn by pseudo-reindeer while they wait their turns to attend the indoor show.

According to Seymour Karp, chairman for the party, many of the merchants of the township have promised to help and have been very generous with their gifts.

However, more help is still needed, he says.

Men, Boys to Attend Communion, Breakfast

ROCHESTER — The Annual Corporate Communion and breakfast for men and boys of St. Phillip's Episcopal Church will be held on Sunday. The service begins at 8 a.m. with breakfast following the service in the undercroft.

This affair is sponsored by the Brotherhood of St. Andrew, an organization of men and boys in the Episcopal Churches, and is carried out thoughout the Nation.

The Rev. Edgar A. Lucas has announced that regardless of membership in the Brotherhood, men and boys of St. Philip's and friends are invited to attend both the service and breakfast.

Tell of Betrothal

DRYDEN—Mr. and Mrs. Arnold Abbott announced the engagement of their daughter, Janet Louise, to Henry William Schalau, son of Mrs. Mildred Schalau of Lapeer. No wedding date has been set.

Kowalczyk Takes Rochester Bride



MRS. JOHN MAURICE HARRIS



MRS. WALTER J. KOWALCZYK

ROCHESTER — Escorted to the altar of St. Andrew Catholic Church for 10 a.m. rites today by her father, Mary Lee DeBaene became the bride of Walter J. Kowalczyk of Westfield, Mass.

She is the daughter of Mrs. Walter T. DeBaene, 401 Northwood, Rochester.

The Rev. Fr. Edward G. Baumgartner officiated at the Nuptial Mass.

Carrying white orchids on a prayer book, the bride wore a white embroidered silk taffeta floor-length gown with fitted bodice and wrist-length sleeves. Tiers of embroidered silk ruffles cascaded from the back of her waist and fell into a wide cathedral train.

Her veil was also of silk taffeta covered with small seed pearls in its fingertip length.

Marjorie Messmore attended the bride as maid of honor and bridesmaids were Mrs. James Steward, Gail Harriss, Carole LaCroix and three sisters of the bride, Janice, Diane and Joan DeBaene.

They wore ballerina-length dresses in light green taffeta trimmed in darker velvet and carried red Poinsettias on dark green velvet muffs. Their headpieces were matching velvet.

Flower girl, Janet LaCroix of Mt. Clemens, god-child of the bride, wore red and carried white poinsettias.

Serving as best man was George O'Brien of Westfield, Mass., and ushers were Dave Kaiser, Tony Kolodzjie, Jim Hall, Ted DeBaene, Tom O'Neil and the bride's brother, Walter.

A reception followed the wedding at the Sylvan Glen Golf and Country Club in Rochester, and will be followed by a cocktail party for the immediate family at the bride's parents home.

The couple will make their home at Michigan State University, where both are students. The bridegroom, a member of the State football team, starred last year in the Rose Bowl game.

He is a junior while his bride is a senior.

Elaine Hickey Says Vows With John Harris Today

ORCHARD LAKE—Elaine Frances Hickey of 9245 Halfacre Drive, White Lake Township, wore a Cuponnie silk gown with appliqued panels of French Chantilly lace for her wedding at 10 a.m. today to John Maurice Harris, 3473 South Elder, Westacres, Orchard Lake.

They spoke vows in nuptial high mass at St. Patrick Catholic Church before 300 guests.

Their parents are the Bernard J. Hickeys of Halfacre drive and the Maurice W. Harrises of South Elder Drive.

Styling of the bridal gown included a Sabrina neckline edged in lace, long sleeves tapering at the hand, a fitted basque waist, and a paneled skirt. Her headpiece was of rhinestones in crown form that held her illusion, fingertip veil.

Her maid of honor was Jill Garland of Walled Lake, while other attendants were Mrs. Joan Wiggins of Pontiac, Janet Guoin of Oakley Park, and Mrs. Joan Thomson of Northville. They wor bonnnet blue velveteen gowns in ballerina lengths, and carried white fur muffs that matched their headbands.

Best man was John Green of Walled Lake, while ushers were the bride's brother, Robert Hickey of Pontiac, Robert Bales and Alvin McCallum, both of Walled Lake.

After the rites, the wedding party breakfasted at Rotunda Inn on Pine Lake. This evening at 8 the couple will receive at the Veterans' Memorial Hall at Northville.

Their honeymoon will be in New York City, after which the couple will return to make their home in Westacres.

Parents Eye Toy Shortage at New School

WATERFORD TOWNSHIP — Parents of kindergarten youngsters attending Eliza Seaman Leggett School are having a toy shower to equip their new kindergarter room. The event is scheduled for 7:30 p.m. Monday.

A group of the mothers have been meeting this past week to work on rhythm band instruments. And Mrs. Gladys Brian, kindergarten teacher, has completed hats for the youngsters to wear when they play in the band.

Equipment ordered by the Board of Education for the room has been delayed and will not arrive until well after the first of the year.

Lions to Initiate Stocking Sale

UTICA—Beginning today, Utica Lions club will be selling stockings filled with Christmas goodies for a month's time.

To earn money for the club's "aid the blind" program, with proceeds to be turned over to the Leader Dog School, the sale is in the club's first such attempt.

Lion President William J. Murphy assures eveyone that the stockings' contents will be worthwhile. They will be available from all Lions.

County Deaths

Otto Herrin

LAKE ORION—Service for Otto Herrin, retired decorating contractor and 25-year Orion resident who died yesterday at his home, 1015 Indianwood Rd., after a six weeks illness, will be at St. Joseph Church at 10 a.m. Monday. Burial will be in East Lawn Cemetery.

A rosary recitation is set for 8:15 p.m. tomorrow at Allen's Funeral Home.

Surviving are two daughters, Anne of Chicago and Mrs. Charles M. Leyton of Lake Orion; two sons, August of Detroit and Charles of Lake Orion; a brother, Emil, of Canton, O.; 10 grandchildren and 20 great grandchildren.

Brandon PTA Sets Meetings on Monday

BRANDON TOWNSHIP — A free show is being sponsored by the Brandon Township PTA in the Brandon auditorium Monday at 8 p.m. The public is invited.

The General Electric Corp. will present a science program entitled "House of Magic," and examples of "black light" and stroboscopic lights will be exhibited plus other features.

'Few' Club to Meet

ROCHESTER — "The Mighty Few," new home extension group, will meet at 8 p.m. Monday at the home of Mrs. Bruce Moore, 717 Renshaw St, for a Christmas workshop project. One community project undertaken by the group is making and packing candy and cookies for the Bliss Convalescent Home in Oxford.

Wins Education Honors

DRYDEN — Mary Ann Andea, daughter of the Leo Andeas, a second year student at Michigan State University, has been initiated into the Kappa Delta Pi national honors society in education at East Lansing.

Drama Group Busy in Time Between Shows

WEST BLOOMFIELD TOWNSHIP — The West Bloomfield Township Players do not idle between shows.

Close on the heels of their performance "Light Up The Sky" in November, the group will hold a casting session on Monday at 8 p.m., in the Township Hall for a new play to be presented in February.

* * *

Entitled "High Ground (Bonaventure)," the three-act melodrama by Charlotte Hastings has a cast of three men and eight women.

Setting is a convent hospital isolated by a flood, and among the refugees is a girl condemned to death for murder. Sister Mary Bonaventure, convinced the girl is innocent, turns detective in her effort to establish justice.

Anyone wishing to try-out for the cast on Monday is invited to do so. Requirements are that you join the group and are twenty-one years of age.

* * *

For further information, call Phyllis Batts, secretary, 2360 Pine View Drive.

Luncheon Tickets Gone at Rochester

ROCHESTER — Termed a complete sell-out, a style show and luncheon is scheduled for next Thursday at 1 p.m. at Club Rochester. Plans are completed for 30 tables, according to committees of the Martha-Mary Guild of St. Andrew's Catholic Church.

A display of millinery from Jacobson's of Birmingham will be modeled by a score of women.

Serving as general chairman of the event are Mrs. John L. Schmitt, and Mrs. L. W. Melstrom. Mrs. Zack Boeberitz led the successful ticket sale, and Mrs. Douglas Forrester and Mrs. John Cochran are arranging tables.

Boy's Family Bases Hope on Advancing of Science

WALLED LAKE — New hopes that the cancer battle may be won are being seen in the treatment of little Rickey Ramsey, who's expected two months to live has been increased to over a year.

Rickey, 5, is at home with his parents, the Richard Ramseys, 814 Bluffton, after treatment on a new ray machine, one of two in existence. With one in Chicago and one in New York, his parents were advised to continue treatment at New York, because of the hospital staff's further experience there.

Cancer creeping upwards into his chest from his abdomen has been eliminated, X-rays showed following the initial treatments. Now, Rickey must make monthly trips to the eastern city for further aid.

With two types of cancer in his body, three doctors termed it miraculous that the malignancy could be stopped as well as it has. "It is giving science a fighting chance," says his mother, who has hopes that the child will live until further inovations in cancer treatment can be developed.

Meanwhile, the parents are expressing gratitude for financial aid they have received.

The problem of unpaid hospital care bills, and future cost of trips and medication being administered daily here, has not been solved for the youthful pair, however.

Thomas Church Cites 60th Anniversary

THOMAS—The Thomas Methodist Church will celebrate its 60th anniversary tomorrow with a potluck dinner at the Thomas Community Hall, and a program following at the church. A former pastor, the Rev. George Woomer, will be speaker.

The public is invited to join the congregation for the two events.

150 to Sing Carols

Rochester Choirs Unite

ROCHESTER — The Festival of Choirs sponsored by The Rochester Tuesday Musicale will open the Holiday Musical season in Rochester on Tuesday at 8 p.m. at St. Paul's Methodist Church.

* * *

About 150 person will take part in the festival which will feature "Christmas Music of Many Lands."

Participating choirs will include the senior, junior and St. Cecelia choirs of St. Philip's Episcopal Church with Mrs. Leonard Harding, Mrs. George Ross Jr. and Mrs. David Hackett, directing.

The First Congregational Choir, with Jack Osterhaus, director and Harold Dawe, organist; St. Paul's Methodist Chancel choir, directed by Frank Irish, with Mrs. Stowell Collins, organist; St. Paul's Crusader Choir, directed by Mrs. Don Howell, will take part.

Mrs. John Laek of St. Paul's and Lucile Boeberitz of St. Andrew's churches will be soloists. Mrs. William H. Collycott and Mrs. Stowell Collins will render an organ-piano duet.

The community is cordially invited and the offering will be used for the Music in Hospitals Fund. Refreshments will be served following the concert.



PASTOR TO PLAY—The Rev. Walter C. Gerken, pastor of St. John Church, Rochester, will play organ selections at the Christmas musicale and tea of the Oakland County Chapter of the Valparaiso University on Dec. 9.

Christmas Series Set at Rochester

"To Whom The Christ Child Came" is title of the Advent and Christmastide sermons to be delivered by the Rev. E. John Yuells at the First Congregational Church.

As if building a "Crecbe" or "Nativity" scene, Mr. Yuells will lead his people week by week through the eyes of those who gathered to witness the birth of the Christ Child.

Tomorrow marks the first of the sermon series, with usual worship times, at 9:30 and 11 a.m. It will be on Joseph and Mary, while succeeding ones deal with the shepherds, those who did not want Him, and the wisemen.

Set Special Services for Anniversary

METAMORA — The tenth anniversary of the re-opening of the Thornville Community Church will be marked with a week of special meetings beginning tomorrow and lasting through Dec. 9. Each evening at 7:30 guest speaker will be the Rev. Herbert Noe, and song leader, William Spence.

To Mark 50 Years

THOMAS—Mr. and Mrs. Clayton Jones of Hummer Lake Rd., Oakwood, will observe their 50th wedding anniversary with an open house from 2 to 5 p.m. tomorrow at the OES Hall in Oakwood.

'Punishment' to Key Study Unit Discussion

WATERFORD TOWNSHIP — "Punishment of Parents for Children's Wrongs" will be topic for group discussion when Child Study Group II meets Tuesday at 8 p.m. at the home of Mrs. Joseph Galardi.

Mrs. Bernard Heaney will lead the discussion and Mrs. William Merritt will be co-hostess.

Valparaiso Unit Plans Musicale and Tea Dec. 9

ROCHESTER — A Christmas Musicale and tea sponsored by The Oakland County Chapter of the Valparaiso University Guild will be held at St. John Lutheran Church on December 9 at 3 p.m.

Included in the program will be selections by the Rochester High School mixed chorus of 45 voices under the direction of Frank Irish.

The Rev. Walter C. Gerken, pastor of St. John Church will play a group of organ selections including the prelude, "A Mighty Fortress," the theme from Finlandia by Sibelius, "Jesu, Joy of Man's Desiring" by Bach, and "Yuletide Echos" by Hodson.

One of the numbers of the mixed chorus will be the well-known "The Song of Christmas" by Fred Waring.

Following the concert, tea will be served in the Fellowship Hall, a cordial invitation is extended to the congregation and friends.

North Branchers Form Sewing Club, Elect

NORTH BRANCH—Officers elected at the initial meeting of the North Branch Sewing Club, at the home of Mrs. Wm. Hutchinson are: president, Nancy Monroe; vice president, Barbara Locklin; secretary, Karen Rachow; and treasurer, Carol Hutchinson. Mrs. Hutchinson and Mrs. Ralph Rachow are co-leaders.

53 New Homes in Offing

Building Permits Witness Steady Growth of City

Pontiac's continued home building is evidenced by the issuance of building permits during this month for the construction of 53 new homes in the growing east-side Herrington Hills Subdivision.

The D & R Building and Dudley Construction Companies of Detroit were granted permits for the construction of 41 new 26-by-36-foot brick veneer single-family dwellings in the subdivision. Each was listed at $8,500 on the permits.

Twelve permits totaling $120,000 for 12 similar type residences were approved recently for the Cleveland Building Co. of Detroit. All will be constructed on Moore Street in the subdivision.

Other permits approved by the city building inspection department include one for $120,000 for the construction of three retail stores on East Boulevard north between North Perry and Court Drive. The permit was issued to the North Boulevard Construction Co. of Detroit.

A $25,000 permit was issued to John Figa, 239 Fisher Ave., for construction of a 49-by-29-foot service station at 1073 Joslyn Ave., between Second and First streets.

The Community National Bank received its permit for building two elevated curb teller cages on Lawrence street, as previously approved by the City Commission.

A veterinarian clinic will be constructed at 830 N. Perry St. between East Boulevard and Court Drive. It will be 30 by 30 by 11 feet in size. The permit estimated price was $27,000.

An additional seven $6,000 24-by-35-foot frame homes will be built in the Woodward Estates Subdivision by the Pontiac Home Builders of Detroit.

* * *

New $15,000 and $10,200 homes will be built at 1335 Giddings Rd. and 1622 Stanley Ave., respectively.

A $33,000 permit for construction of a building for retail stores and offices was approved for 242-248 S. Telegraph Rd.

Also approved was a $7,000 permit for construction of a "Dairy Queen" building at 1059 Joslyn Ave.

A real estate office priced at $9,800 will be built at 1044 Joslyn Ave.

Bloodmobile to Come

NORTH BRANCH — Mrs. Joseph Harper, township chairman of the Red Cross Bloodmobile, announces that the county bloodmobile unit will visit here on Dec. 18. Jaundiced blood will be accepted at this time.

200 See Van Wagoner-Francis Rites

OXFORD—Mr. and Mrs. George W. Van Wagoner, who were married recently in Oxford Methodist Church, are living in Big Rapids following a northern Michigan wedding trip.

The bride, the former Roselyn Hettie Francis, is teaching fifth grade at Big Rapids and the bridegroom is attending Ferris Institute, being a member of Phi Delta Chi fraternity.

She is the daughter of Mr. and Mrs. Donald M. Francis, 86 Dennison St., Oxford, while the bridegroom's parents are the Ray J. Van Wagoners, 312 Broadway, Lake Orion.

About 200 viewed the wedding, for which the bride wore a white Chantilly lace gown with full-length, butterfly-pleated skirt, wrist-pointed sleeves, and a scoop neckline edged with sequins. A lace Juliet cap held a fingertip veil and a white pompon bouquet was centered by a white orchid.

Four sisters of the bride attended her, with Mrs. Lester Younker of Bradenton, Fla., as matron of honor. Others were Mrs. Wayne Elliott of Detroit, Mrs. Donna Bergman of Pontiac and Geraldine Francis of Oxford.

Robert Van Wagoner was his brother's best man, and ushers were William Anderson of Lake Orion, Harold Andrews of Royal Oak, the bride's brother, Milton of Oxford, and Bill Sibley, also of Lake Orion.

After the rites, the couple received in the church parlors.



NANCY E. KENT

Mr. and Mrs. Johne E. Kent of Cass Lake are announcing the engagement of their daughter, Nancy Eliza, to Richard Ouellette. He is the son of Mr. and Mrs. Clarence Ouellette of Detroit.

Roller Rink Offers Day, Night Skating

UTICA — Besides nightly roller skating hours, the new Utica Roller Rink at 44464 Van Dyke Ave. will feature matinee skating on Saturday and Sunday from 1:30 to 4:30 p.m.

The rink, newly opened by E. J. McCulloch of St. Clair Shores, is catering to high school, church, and social club groups.

After Jan. 1, he hopes to start a club featuring dance and figure skating. Beginners classwork now starts at 7 p.m. each Tuesday.

To Sell Handmades

FOUR TOWNS—Patients of Oakland County Tuberculosis Sanatorium are having a sale of handmade articles, leather goods, crocheting, jewelry, etc, on Monday from noon to 8:30 p.m. at the sanatorium. All products have been sterilized.

Boys' Club Head Will Attend National Parley

Pontiac Boys' Club Executive Director William V. Coulacos has been named to a national committee to study teenage programs and activities.

He was appointed by the Boys' Clubs of America, with which the local club is affiliated.

Coulacos said he has been asked to attend a three-day meeting in New York Dec. 14-17 to outline two local programs which the association hopes will be repeated nationally.

These are the Friday night coed dances and the club's new vocational guidance program. Both are planned for teenagers.

Coulacos was re-elected president of the Michigan Boys' Club Association two weeks ago. He has been president the past year.

New Defense Minister Appears in Public

MOSCOW (AP)—Marshal Konstantin Rokossovsky, now a deputy defense minister, made his first public appearance here last night since his return from Warsaw.

Rokossovsky, the former Polish defense minister rumored to be in line as future head of the Warsaw pact organizattion, turned up at a reception at which visiting Romanian Premier Chivu Stoica was host. The Marshal wore his Polish decorations.

Premier Bulganin and most leaders of the Soviet government, with the exception of former Premier Georgi Malenkov, were present.



REBEL RETURNS—Emotions run high as Betty Lou Keim sees her parents, Ginger Rogers and Michael Rennie, for the first time in eight years in a dramatic scene from the CinemaScope film "Teenage Rebel." The Charles Brackett production for 20th Century-Fox is now at the Oakland.

KEEGO THEATRE
ADULTS 50c CHILD. 20c
SUNDAY OPEN 1:30



To every one of our patrons
we extend our thanks and
appreciation for your support.
Have a nice winter and we will
see you next spring.

BLUE SKY DRIVE-IN



Fox & Hounds Inn
Woodward Avenue in Bloomfield Hills
LUNCHEON and DINNERS
DINNERS: Monday thru Saturday 5:30 to 11 P. M.
SUNDAY DINNERS: from 1:30 P. M. to 9 P. M.
LUNCHEONS: Served Daily 12 Noon to 2:30
Phone MI 4-4800 for Reservations

A WARM, WONDERFUL, ROMANTIC STORY of Love and Marriage... and Near-Chaos!
HELD OVER! Thru MON.
HURON THEATER



PLUS!



Ex-Senator Cain Named in Suit

Redondo Beach Doctor Calls 10 Co-respondents in Divorce Action

LOS ANGELES, Calif. (INS) — U. S. Senator Harry P. Cain, Washington Republican, and nine other men have been named co-respondents in a divorce action filed by Dr. Earl E. Madden, widely-known Redondo Beach physician.

* * *

The physician, 58, charged in a cross complaint that his wife, Alice, 45, was intimate with Cain in Los Angeles on June 26 and 27, 1955.

Cain denied it. He said in Dayton, Ohio.

"I know a Mrs. Alice Madden in Los Angeles and have for some years. I hold her in high regard. If Mrs. Alice Madden is the wife of this physician, I say this:

"I never have been in her home and have met her only infrequently—maybe 10 times on political occasions in Los Angeles. If I was in Los Angeles on June 26 and 27 last year I certainly did not see her.

"This charge is absolutely preposterous."

The former senator was a member of the Federal Subversive activities Control Board on the dates mentioned and the records show that he addressed the Southern California branch of the American Civil Liberties Union on June 27.

Heaviest Man Plans Flight to New York

HANNIBAL, Mo. (AP)—Robert E. Hughes, who claims to be the world's heaviest man at 1,041 pounds, planned to fly to New York today for a television appearance.

* * *

The first leg of Hughes' trip—from Hannibal to St. Louis—was to be made in a heated, extra-large chartered ambulance.

Wesley Dennis Sr., companion and spokesman for the 30-year-old Hughes, said they would leave St. Louis on an air freight plane. A hydraulic freight lift was ready to put the massive Hughes on the four-engine, heated DCYA air-freighter.

The air freight line received approval from the Civil Aeronautics Board to airlift Hughes, who's too big to squeeze through the door of a passenger airliner.

* * *

A spokesman said its charge would be $227, the regular freight rate. That doesn't include charges for his companions and a bed and chair Hughes planned to take along.

Hollywood Headlines
'Giant' Proves Film Fans Can Take Touchy Topics

By BOB THOMAS

HOLLYWOOD (AP)—Can film audiences take it?

* * *

There is increasing evidence that they can. There once was a time when Hollywood steered clear of hot controversy and delicate topics. Sure, the movies took stands against Nazis, communism, injustice and bigotry, but you couldn't find much argument among thinking Americans on those scores.

Critics claimed that in its zeal to offend no one, Hollywood ended up by pleasing no one.

* * *

The whole philosophy has changed. The studios are now attacking a variety of hot subjects and are stretching the production code as far as it can go. There is even a move under way to change the code.

George Stevens has helped light the way in the attack on controversy. Dire things were predicted when he announced he would film "Giant." The book was not well received in some Texas circles. One rugged Lone Star Stater even threatened, "If you show that damn picture, we'll shoot the screen full of holes!"

* * *

"Giant" has now played Texas and there are no reports of perforated screens. In fact, John Rosenfield, the noted critic of the Dallas Morning News, reported the film has been doing smash business in Texas.

Rosenfield wrote: "Not one Texas theater reports abnormal audience behavior, other than youngsters ripping all pictures of James Dean out of the lobby display frames."

* * *

Stevens didn't pussyfoot in his treatment of the Edna Ferber novel, either. He jibes the Texans on their insular attitude, their displays of wealth. A crack is made about the 27½ per cent oil depletion tax allowance which has created fabulous fortunes. And the climax concerns discrimination against Mexicans.

Happy over the "Giant" receipts Texas theater chain operator R.J. O'Donnell remarked, "The public is not as 'touchy' as you might expect."

* * *

Other controversial films: "Island in the Sun," a full-scale study of miscegenation; "A Hatful of Rain," about a dope addict.

Community Theaters

Civic — Farmington
Sun., Tues.: "Gaby," color, Leslie Caron, John Kerr; "Fastest Gun Alive," Glenn Ford, Jeanne Crain.
Wed., Fri.: "Bigger Than Life," color, James Mason, Barbara Rush; "Seven Men from Now," color, Randolph Scott, Gail Russell.
Sat.: "Bad Men of Missouri," Jane Wyman, Dennis Morgan; "The Naked Sea," color.

Hills — Rochester
Sat.: "Storm Over the Nile," CinemaScope, Laurence Harvey, Anthony Steel; "Timetable," Mark Stevens, Felicia Farr.
Sun., Tues.: "Moby Dick," color, Gregory Peck, Orson Wells.
Wed., Thurs.: "Bigger Than Life," CinemaScope, James Mason, Barbara Rush.
Fri., Sat.: "Davy Crockett and the River Pirates," color, Fess Parker, Buddy Ebsen; "Twinkle in God's Eye," Mickey Rooney, Colleen Gray

Holly
Sat.: "The Scarlet Hour," Carol Ohmart, Tom Tryon; "Zanzabuku."
Sun., Tues.: "Lisbon," Ray Milland, Maureen O'Hara.
Thurs., Sat.: "Raw Edge," Yvonne De Carlo, Rory Calhoun; "Whispering Smith," Alan Ladd, Robert Preston.

Keego
Sun., Tues.: "The Black Widow," color, CinemaScope, Van Heflin, Peggy Garner; "Ruby Gentry," Charlton Heston, Jennifer Jones.
Thurs., Sat.: "King Kong," Robert Armstrong, Fay Wray; "I Walked with a Zombie," Tom Conway, Frances Dee.

Lake — Walled Lake
Sat.: "Moby Dick," color, Gregory Peck, Orson Welles; "Secret of Treasure Mountain," Valerie French, Raymond Burr.
Sun., Tues.: "The Last Wagon," color, CinemaScope, Richard Widmark; "I've Lived Before," Leigh Snowden, Jock Mahoney.

Milford
Sat.: "Davy Crockett and the River Pirates," color; "Man in Space," color.
Sun., Tues.: "Toy Tiger," color, Jeff Chandler, Laraine Day.
Thurs., Sat.: "The Fastest Gune Alive," Glenn Ford, Jeanne Crain.

Window Hardware, Marine Firm Merges

DETROIT (AP)—The marine and window hardward fields have been entered by a Detroit firm with the purchase of outstanding stock in two out-of-state companies.

Trans Continental Industries laid down $1,300,000 in cash for stock in the H. S. Getty & Co. of Philadelphia and Window Controls, Inc. of Millville, N.J.

The Getty firm produces marine and builders hardware. Window Controls makes casement window hardware. Both become a part of the Detroit Manufacturing Division of Trans Continental.

Federal Payroll Hiked Over 7,000 in October

WASHINGTON (AP) — A congressional watchdog committee reported today the number of civilian employes on the federal pay roll rose 7,304 in October.

Senator Byrd (D-Va) said a survey by his Senate-House Committee on Reduction of Nonessential Federal Expenditures showed 2,396,158 civilians employed by both military and civilian agencies in October.

Announces Officers

The Western Oakland County Board of Realtors announced the election of new officers for 1957.

Earl Garrels is the new president, Earl James, vice president, Fred Riddell, secretary, and Edward Beaupre, treasurer.

Star of 'Bundle of Joy' Receives Bundle of Own

BURBANK, Calif. (AP)—The Tommy Noonans are parents of a son, Vincent Anthony, born yesterday.

He was the first child for the comedian and his wife. Noonan co-starred with Debbie Reynolds and Eddie Fisher in "Bundle of Joy," recently completed film.

The Mackenzie river drains the Great Slave lake.

WHAT'S MY LINE?

INSTRUCTIONS: Each word is related to my work. Unscramble as few as possible to guess my line. Answer appears under arrow, reading downward.

1 COLLECT



1 EPAGI
2 ONOM
3 HEWIT
4 GINEL
5 EQUNIU
6 ZUTST
7 EXSES
8 NOKCER
9 LLAAES
10 RODNAJ
11 SURBH

Yesterday's answer: vanilla, Cone, sundae, Cold, syRup, freeze, flAver, Malt.

© 1956 What's My Line, Inc. 12/1

Pontiac Theaters

OAKLAND
Sat., Mon.: "Teenage Rebel," CinemaScope; Ginger Rogers, Michael Rennie.
Tues., Thurs.: "A Cry in The Night," Natalie Wood, "Amazon Trader."

STRAND
Sat.: "You Can't Run Away Form It!"; CinemaScope, Color; June Allyson, Jack Lemmon.

GOLDEN DRUMSTICK
Box Dinners
Delivered Free
Call FE 8-0483

FIRST SHOWINGS

Oakland
NOW! We Challenge You to stop talking about it 24 hours after you see it!



Feature at 1:30-3:30-5:30-7:30-9:35 P. M.
Ginger Rogers—Michael Rennie
Added: Travel—Cartoon—Late News
TUES.—NATALIE WOOD in "A CRY IN THE NIGHT"

Strand
LATE SHOW TONIGHT!
Box Office Until 11 P. M.
NOW! "THE BAD SEED" IS THE BIG SHOCKER!

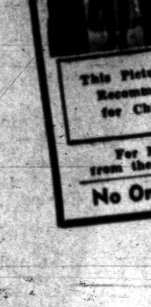

This Picture Not Recommended for Children
NOTE! THERE WILL BE A BRIEF 'CATCH-YOUR-BREATH' INTERMISSION EACH SHOWING!
For Maximum Enjoyment, Please Plan to See It from the Beginning — Program Information, FE 5-8211
No One Seated During Last 15 Minutes!

MAT. 40c CHILD 20c
State
EVE. & SUN. 50c
TODAY ONLY!
LATE SHOW TONIGHT!
Box Office Open Till 11:00 P. M.
Joel McCrea in "STRANGER ON HORSEBACK"
PLUS: "STEEL LADY"



SUSAN HAYWARD
"GIRLS ON PROBATION"
ARE THEY THE MARKED WOMEN OF TOMORROW?
PLUS



Lake Theatre
MA 4-2151
SAT. MAT. 1:45
SUN.—MON.—TUES.





TONIGHT—Last Show Starts 9:30 P. M.
"SHE WORE A YELLOW RIBBON"
DANA ANDREWS "WHILE THE CITY SLEEPS"
STARTS SUNDAY!
EAGLE DRIVE-IN THEATRE

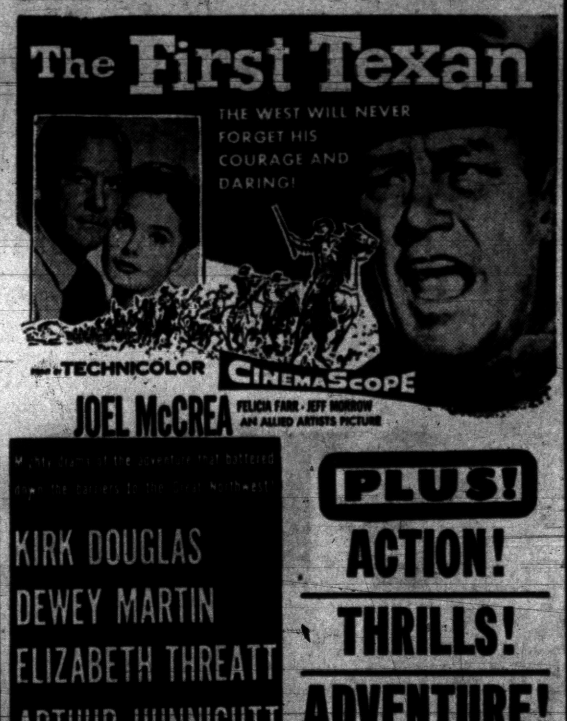

PLUS!
ACTION!
THRILLS!
ADVENTURE!

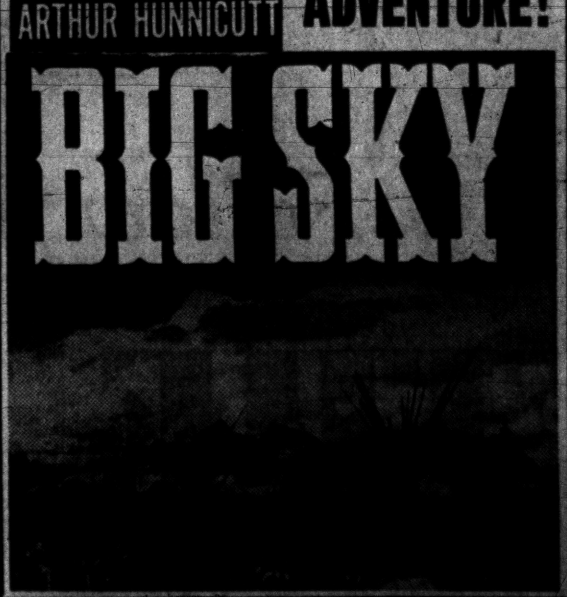

Christmas COMIC STRIP

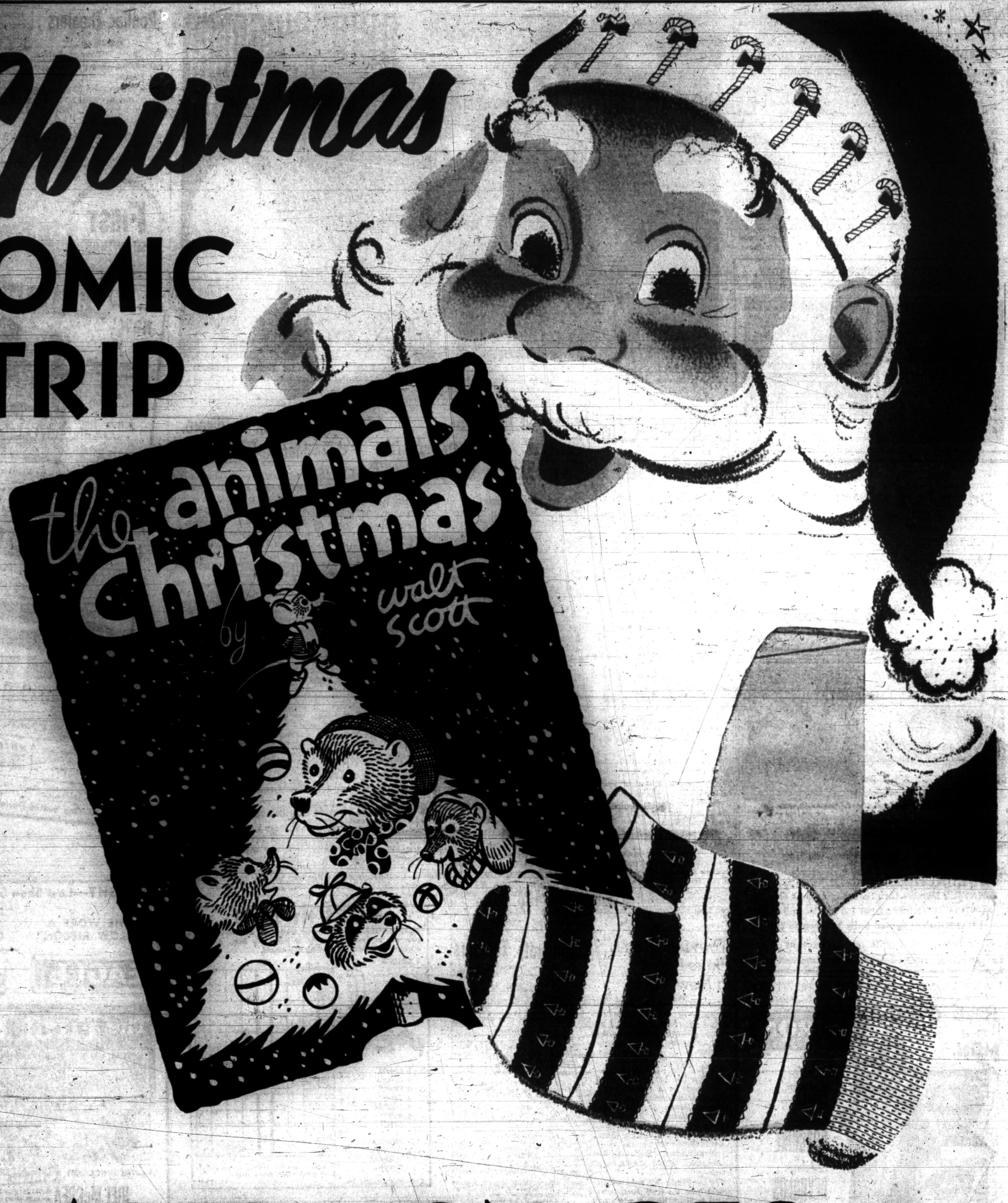

STARTS MON., DEC. 3rd

Artist Walt Scott has fashioned a delightfully different Christmastime story strip as he takes you to the enchanting Valley of the Small Ones where he weaves a Christmas Fantasy around an adventure of some amusing and lovable animal characters.

Follow the Journey With the "Little Ones" in

THE PONTIAC PRESS

Your Neighbor's House

Greys Convert Summer Cottage to Permanent Home

background for LIVING

By JANET ODELL
Pontiac Press Home Editor

In this Oakland County of ours where there are four hundred lakes, the number of lake cottages is legion. How many of them have been transformed into year-round homes is not known. What one family did with its summer cottage to make it a permanent home we do know.

For seven years the Arthur Greys had been spending their summers at a cottage on a private lake. Situated northwest of Oxford on Granger road, the little house was fine for warm weather living.

In 1955 the Greys decided to remodel the cottage and move bag and baggage—two children and a dog—to the country. Mr. Grey had ideas about making over the house; Ray Smith of Detroit translated his ideas into actual plans.

From November to June the carpenters worked. On June first the big move was made. Now, fifteen-year-old Nancy and thirteen-year-old Richard are school bus riders. Mrs. Grey delights in her new home. And a second dog has been added to the family; he's part German Shepherd, part Collie, and all feet!

The Greys like wood. They decided to do each room in a different wood. In this way they would never have a redecorating problem.

The upstairs rooms have had little done to them. The three bedrooms were adequate for the family and redecorating can be completed a room at a time. Work was concentrated on the first floor rooms.

First of all, a 30x40 foot addition was built across the back. This gave the house a side entrance and a family room. Redwood has been used for both interior and exterior construction.

The slanting ceiling has exposed redwood beams. There are several spot light fixtures, but the main light comes from two copper wagon wheel fixtures.

The focal point of the room is the massive granite fireplace. About eight feet wide, it dominates one wall of the room. The slab stone hearth is raised slightly above the floor level. There are maple sofas on either side of the fireplace.

Mr. Grey is a florist. When he planned the new house, he made sure there would be plenty of places for growing plants. For instance, in the family room, there is a large corner planter. It even has a tree in it.

Three walls of this room are glass from floor to ceiling. The recent snow should have made a fairyland of the trees and the backyard. Down the hill a ways is the little lake. Up the hill is a small formal garden. The Greys own four acres.

The floor is slate and are the wide shallow steps leading up to the dining room. At one side of these steps is another planter built of granite blocks.

In the cottage the kitchen was in the center of the house. Around two sides there was a screened in porch. The kitchen is still in the center of the house, but now it looks out on the other rooms. It has no windows, just an open wall on one side.

The kitchen walls and cupboards are knotty pine. The cove ceiling is painted yellow. Yellow Formica is used for the counter tops. The floor has a brown spatter print linoleum on it. Hardware is brass.

Behind the stove there is a copper panel. The hood above is also copper. There's a sliding door to the dining room, a regular door to the utility room. Mrs. Grey wouldn't change one single thing in her kitchen.

The dining room walls are pecky cypress. The plastered ceiling is white. The over-the-table fixture is brass with a pierced shade and white bowl. Here, the floor is corktone tile. The dining room furniture is dark wood.

Everything in the living room is subordinated to the oak paneled walls. Around the fireplace this paneling is unusually beautiful. The hand rail of the stairway is also oak. During remodeling this stairway was turned sideways instead of extending out into the room.

The rug is beige, the curtains creamy white with gold and silver threads. The sofa is gold. One chair is beige, one green and another flowered. Tables are all light wood.

Both Mrs. Grey and Nancy are pianists; both take lessons. The small spinet piano is an important part of the living room furniture.

The den, next to the living room is not finished. It is to be paneled in knotty cypress. This room will give the family more storage space.

Between the living room and the utility room is the TV room. There are two large sliding door closets in this room. The flush doors are handsomely grained. Walls are paneled in knotty cedar.

Like the dining room, this room has a corktone tile floor. There is a Lawson type sofa covered in a rust nubby fabric; one lounge chair matches. Another lounge chair is reddish. Curtains here are flowered cotton.

There are no hallways in the house. Each room opens into another room. There's a small lavatory between the TV room and the utility room.

Trimble Brothers of Lake Orion did the remodeling work on the house. The Greys are completely pleased with their "new" home. They like living in the country.

Southern Michigan Construction Down

DETROIT—Contract awards for future contruction in southern Michigan in October reached $90,401,000 or 11 percent lower than October 1955, Marvin J. Brokaw, district manager for F. W. Dodge Corporation, stated today.

According to Dodge reports, individual construction categories for October compared with the like month 1955 showed: total building classifications at $73,184,000, down 22 percent; and in addition, heavy engineering at $17,217,000, up substantially.

The cumulative total for the first ten months of 1956 amounted to $1,108,174,000, an increase of four percent above the like 1955 period. This was the highest first ten month dollar volume ever recorded, Mr. Brokaw said.

Individual first ten months construction categories compared with the like period 1955 showed: total building classifications at $922,035,000, down two percent; and in addition, heavy engineering at $186,139,000, up 47 percent.



Pontiac Press Photos by Eddie Vanderwarp

MASSIVE FIREPLACE — This huge fireplace made of granite blocks dominates one side of the family room. The other three sides are windows. In the background, beyond the fireplace, is the entrance. In front of the door steps lead up to the utility room. Copper wagon wheel light fixtures hang from the beamed ceiling. This room is completely done in redwood.

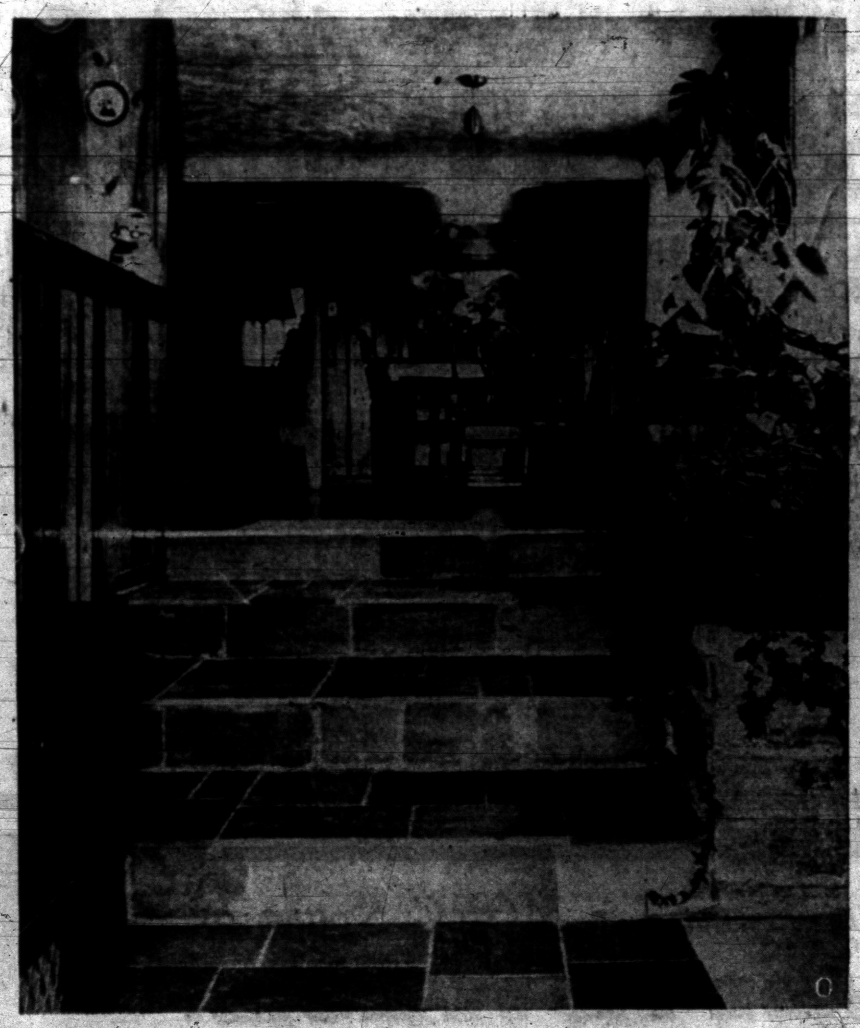

GRACEFUL STEPS — These steps made of slate, are wide and shallow. Climbing them is easy. The steps connect the family room and the dining room. The dining room walls are pecky cypress. A luxuriously filled planter box is built on the window side of these steps. At the left is the kitchen.

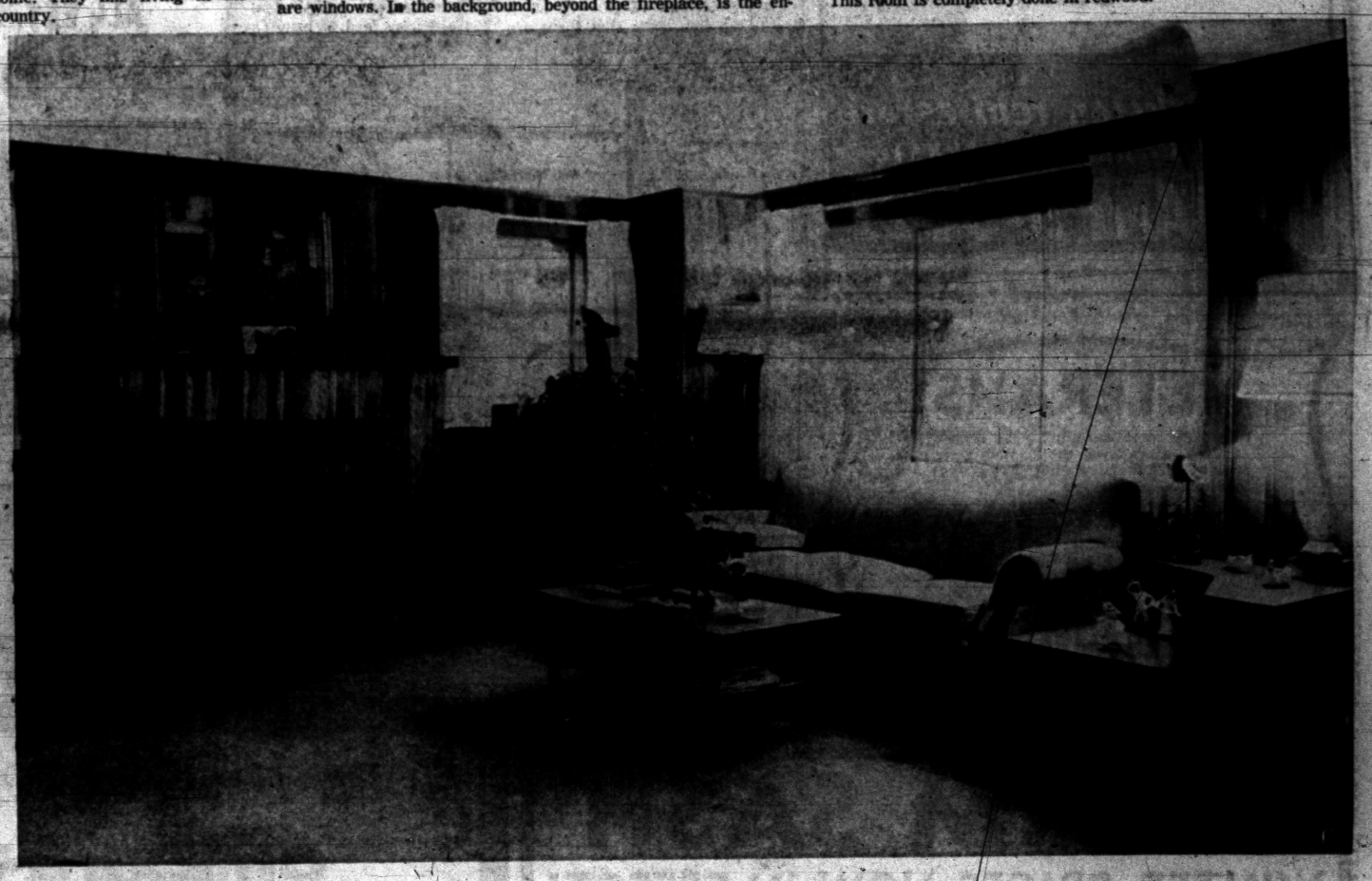

OAK PANELED FIREPLACE — The living room is paneled in oak. Around the fireplace the graining of the wood is exceptionally beautiful. Curtains are creamy white with metallic threads. The rug is beige. The large plant in the corner near the sofa is but one of many in the house. Arthur Grey, a florist, brings his business home in an attractive manner. He and his family have lived on Granger road since June.



KNOTTY PINE KITCHEN — Once a dark little room, hemmed in by a screened porch, the kitchen in the Grey home is now light and bright. Sunshine streams into it from the dining room and family room windows. Mrs. Grey can see nearly every room in the house from this opening. Yellow counter tops and ceiling and knotty pine woodwork have helped brighten the room. The hood and stove shield are copper.

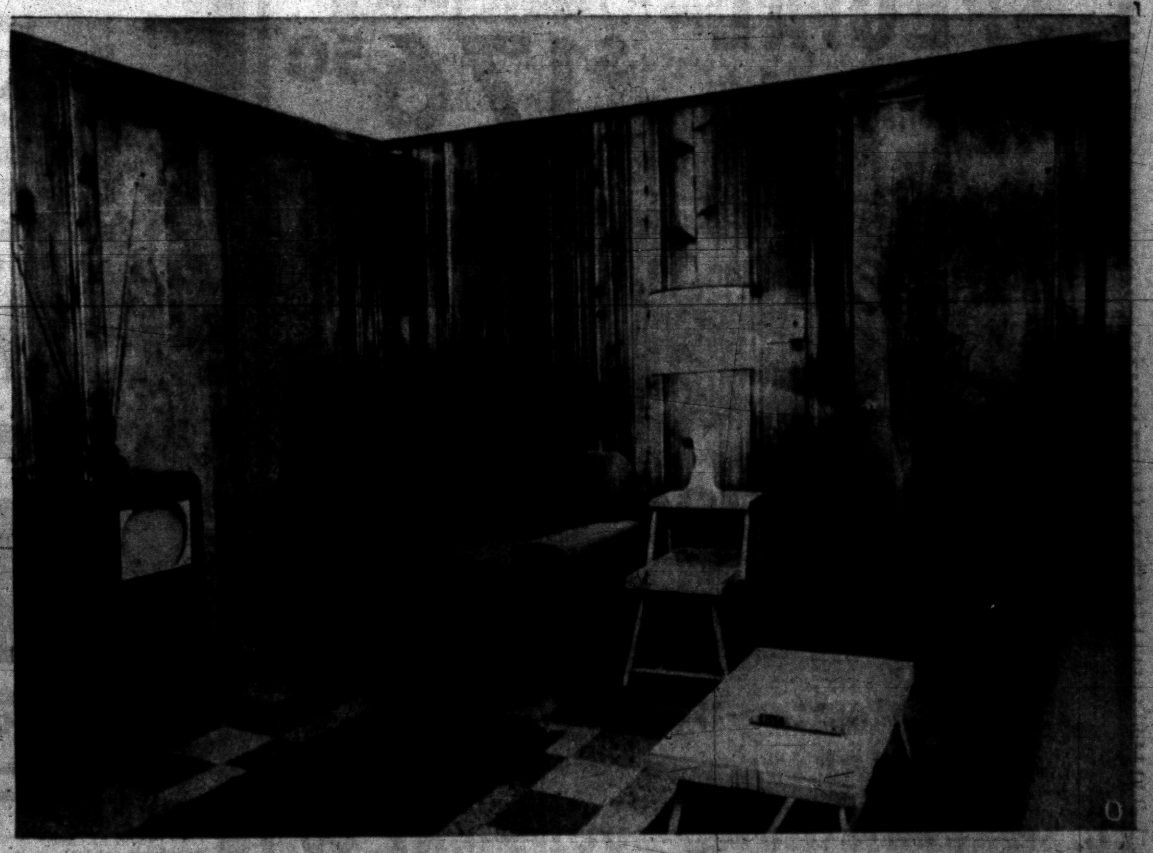

KNOTTY CEDAR WALLS — Walls in this small TV room are knotty cedar. The plastered ceiling is white, the floor corktone tile. Doors to the closets and to the lavatory in the rear are flush. The furniture is comfortable and sturdy. Curtains are flowered cotton.

ONLY BOICE, in Oakland County, Gives You HIGH PRESSURE STEAM CURING!



What Is HIGH PRESSURE Steam Curing?

IT IS THE BEST METHOD OF CURING CONCRETE BLOCKS KNOWN TODAY!

Blocks are placed into massive cylindrical Autoclaves, where they are subjected to 350 degrees steam at 100% humidity under 125 p.s.i. This process accelerates the hardening, produces a superior Lightweight Concrete Block which is STRONGER . . . permanently!

This method also stabilizes the strength of the block, and reduces future shrinkage and expansion by at least 50%, eliminating cracked walls!

Blocks are ready for immediate use when they leave the Autoclaves, having been given a treatment equal to at least 28 days of moist curing!

Nearly $250,000 has been spent in our plant to install High Pressure Curing . . . to assure our customers they are receiving the best products available!

BOICE BUILDERS SUPPLY

• BLOCK • CONCRETE • BRICK

545 S. Telegraph Rd. Telephone FE 5-8186

TO BUY or SELL!

in Clarkston-- Waterford -- Drayton Plains Area

Call

Clarkston real estate

20 S. MAIN · CLARKSTON

MAPLE 5-5821

VETERANS!

New 3 bedroom homes . . . full price $9,680 . . . $500 moves you in! Monthly payments as low as $59.31 including everything! Act Now! Drive out today!

MODEL OPEN DAILY 12-9 P.M.

Flintridge Road, just off Joslyn Road 3 miles north of Walton Blvd.

AVON INVESTMENT CO.

FE 5-9237



MODERN DESIGN — Designed for use of new building materials and economy of construction, this house is an example of contemporary styling at its best. The design helps to cut costs.

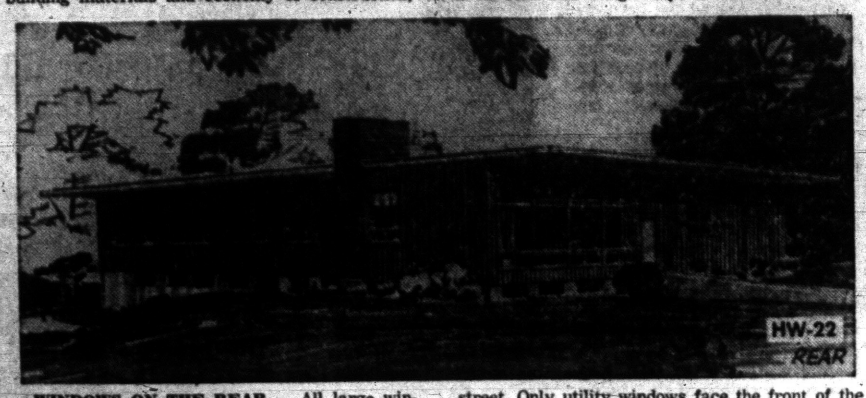

WINDOWS ON THE REAR — All large window areas face the rear view away from the street. Only utility windows face the front of the house.

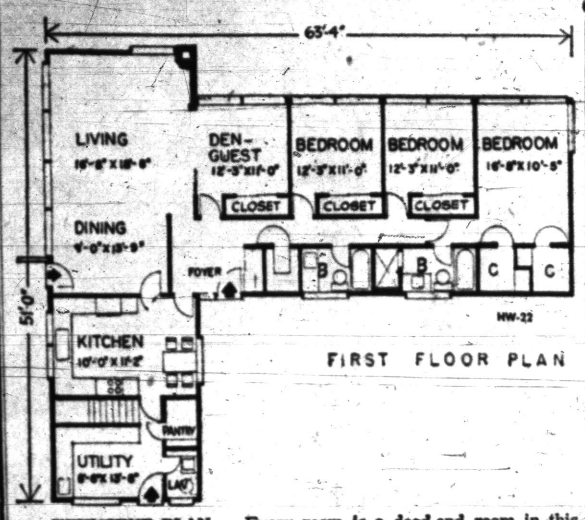

FIRST FLOOR PLAN

EFFICIENT PLAN — Every room is a dead-end room in this efficient plan. Note that there are four bedrooms and two and a half baths in the house.

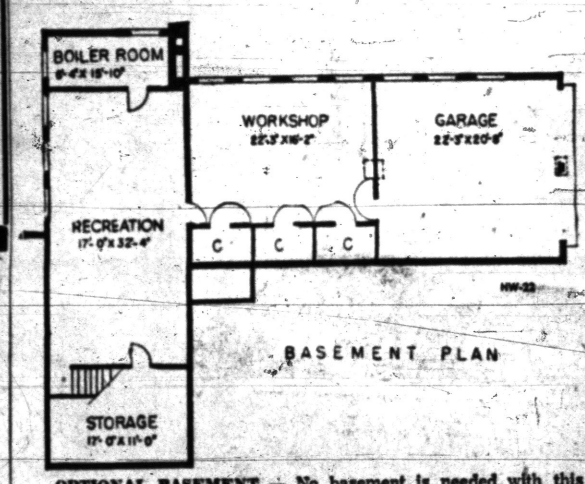

BASEMENT PLAN

OPTIONAL BASEMENT — No basement is needed with this plan, but one is provided for if desired. It will give a wealth of bargain space.

(Continued on Page 20, Col. 4)

About two-fifths of the foreign-born residents of the United States live in New York, Pennsylvania, Massachusetts and New Jersey. Other centers are Ohio, Michigan, Illinois and California.

Variety of New Fixtures Eliminates Old Devices

Years ago kitchen space was measured to provide shelf and cabinet room for a variety of auxiliary cooking appliances. Now the trend is in reverse, says the Gas Appliance Manufacturers Association, and the space is now being used for food storage or practical placement of china and utensils.

The reason? Manufacturers now are producing gas ranges equipped with special controls, griddles, rotisserie ovens and other features to take care of special cooking functions which formerly required auxiliary appliances.

Pie 'Chimneys' Prevent Oven Mess, Smoke

A Nebraska housewife grew tired of scraping boiled-over pie filling off pie pans and the bottom of her oven.

So she made little chimneys from short sticks of raw macaroni and now the filling oozes out the top of the macaroni and leaves the oven bottom clean.

When the pies are ready to serve she plucks the "chimneys" out.

Automobile industry is the biggest user of cotton.

Italy has replaced Germany as the biggest market for Yugoslav exports.

Any matches imported into El Salvador now must have 35 lights to a box.



We Specialize in COMMERCIAL BUILTUP ROOFING

Phone FE 2-3021 253 N. Cass Established 1916

Get an Estimate Without Obligation!

HUGUS-MARSH ROOFING & INSULATION CO.

FRED W. MOOTE Electrical CONTRACTOR

State & City Licensed

• RESIDENTIAL WIRING INSTALLATIONS
• INDUSTRIAL
• COMMERCIAL

Over 25 Years in Pontiac

845 West Huron St.

FE 2-3924 & FE 2-4008

SAVE $50!

NEW DUO-THERM OIL HEATER

NOW $89.95

Easy Terms—$1.50 Per Week

Beautiful Fruit Wood Finish
Modern Lines — Fully Guaranteed

Model 725—5-6 Room Automatic Power Air Fan Extra

SCHICK'S—Dial MYrtle 3-3711



New, Complete One Premium Home Owners' PACKAGE POLICY

Save Up to 25%

Formerly separate insurance policies were required to protect your home, your contents, insured against theft losses and personal liability claims. Now, one modern package insurance plan replaces separate contracts at a savings up to 25 per cent. Credit given for existing policies to expire. Annual payments available. Inquiries invited.

Austin-Norvell Agency, Inc.

70 West Lawrence St., corner Cass FE 3-9221

"Pontiac's Headquarters for Aluminum Doors"

OPEN SUNDAY 11:00 A. M. to 5:00 P. M. Alwindo Co.

ALL EXTRUDED ALUMINUM DOORS WITH HARDWARE and SCREWS

DOORS $34.50 - $39.50

SPECIAL FALL PRICES on JALOUSIE WINDOWS For BREEZEWAY and PORCH ENCLOSURES

Turn Your Old Porch Into a Beautiful Recreation Room or Den

Our Outstanding Fall Special!

10—ALUMINUM WINDOWS, DOUBLE HUNG, ANY SIZE
2—ALUMINUM STORM DOORS, 7/8-in., WEATHER STRIPPED

3 TRACK TILT WINDOWS DOUBLE HUNG $15.50

$199.00 or $12.75 per window

"Pontiac's Peterson Window Dealer"

Alwindo Co.

1702 S. Telegraph (in August Johnson Block) FE 8-0495 — FE 5-3728

STORM SASH

WINTER PRICES NOW IN EFFECT!

SPECIAL

10 Windows and 2 Doors ...Self Storing Storm Sash

FOR AVERAGE HOME ORIGINAL $279 VALUE

$176.50

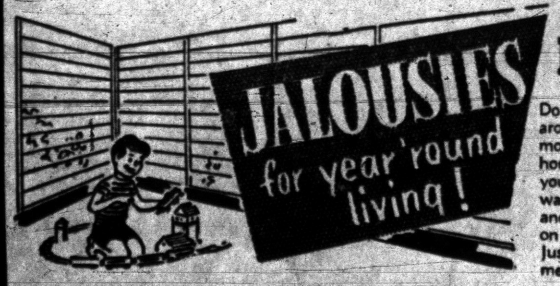

Enclose Your PORCH—NOW!

Do the children give you the run-around during these cold winter months when you are trying to clean house and they are all over? Enclose your porch now and give them a warm place to play out of your way and the winter cold. Keeps winter on the outside and not in the house. Just the place for a party in the summer months, too!

RECREATION ROOMS

CUSTOM BUILT

Tired of looking at that dark dingy basement? Now is the time to fix it up. Call us today and let us make it a beauty spot in your home. Remember, there is still time to fix in '56.

Free Estimates—36 Months to Pay.

OPEN 6 DAYS A WEEK—7:30 A. M. to 6:00 P. M.

C. WEEDON HOME EQUIPMENT CO.

1661 S. Telegraph Road Phone FE 4-2597

1 Block South of Orchard Lake Road (After Hours or Sunday FE 8-0932)

MORE Land . . . MORE Home . . . MORE Space to Roam!

On Extra WIDE 75 FT. Lots!

MORE Features for Greater Value!

- Studio Ceiling in Living Room, Dining Room and Kitchen
- Ceramic tile - Colored fixtures in both Bathrooms
- Birch cabinets in Kitchen
- Sewer-water-paving
- High School and Grade School adjoining subdivision

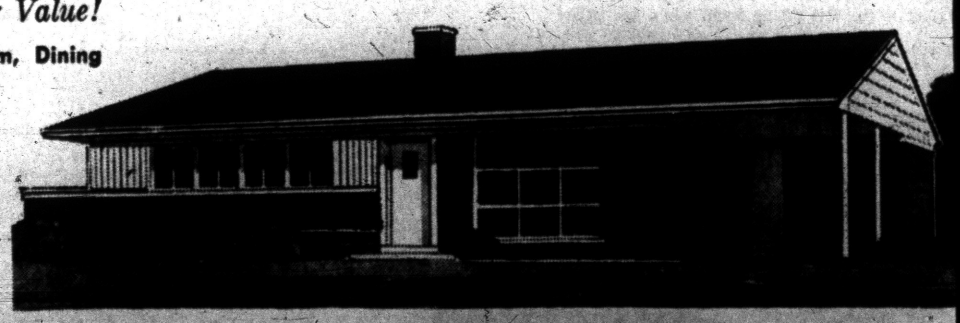

LAKELAND SUBDIVISION

$740 Down to Vets Low FHA Terms 30-YEAR Mortgages!

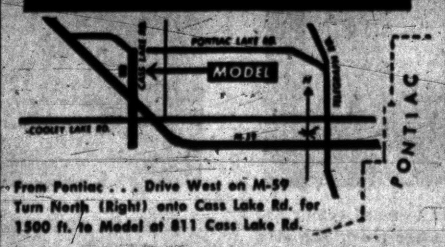

From Pontiac . . . Drive West on M-59 Turn North (Right) onto Cass Lake Rd. for 1500 ft. to Model at 811 Cass Lake Rd.

6 Room Ranch Home with "Family-Guest Room" . . . FACE BRICK . . . 1½ BATHS . . . Attached CARPORT

Here in Waterford Township all modern conveniences are assured you . . . all the beauty of nature surrounds you . . . yet gracious living like this can all be within your income. See this lovely model home this weekend *for sure!*

Full Price from . . . $14,540

GORDON-BEGIN

18450 James Couzens Hwy. • UN. 4-4810

Common Nail Now Improved

Manufacturer Makes First Big Step in 130 Years or More

PITTSBURGH (INS) — You wouldn't think much could be done to improve the common nail, but one of the largest nail manufacturers has, and the finished product costs less.

Jones and Laughlin Steel Corp., is now making and marketing a spiral nail, claimed to be the first improvement in the nail in more than 130 years.

The spiral nail was developed by the Steel Company of Canada, Ltd., and J. & L. picked up the U. S. license predicting that it will in large measure replace the common smooth shank nail.

Not only is the spiral nail cheaper to produce under the Canadian method, it weighs less, so you get more per pound. The common 16-penny nail, for example, comes 47 to the pound, while there are 65 spiral nails of the same size in a pound. That's an increase of 38 per cent.

The company lists four advantages for the spiral:

1. It has increased holding power—up to 200 per cent greater, depending on the wood.
2. It is easier to drive—the spirals tend to push the wood fibers aisde instead of crushing them.
3. It reduces wood splitting as a result.
4. It costs less per nail.

A spokesman says experiments have shown that the spiral nail, sold under the trade name "Ardox," is so tenacious that it provided a tight joint at every nailing, even after the wood-seasoning process was completed in a project's subflooring and roof-decking.

As for savings, in the recent construction of a large housing project, only 282 kegs of "Ardox" nails were needed to do the job that would have required 400 kegs of straight-shank nails. That saved approximately $250.

Student Designs Packaged Bath

STILLWATER, Okla. (INS)—A student architect's plan for a "packaged bathroom" looms as a practical boon for the homebuilder.

Kinney E. Coleman of Okemah, Okla., an architectural student at Oklahoma A & M College, has been awarded a $250 prize for his plan in a contest sponsored by the Society of Plastics, Inc.

Coleman's plan calls for plastic bathrooms to be formed in halves in huge molds or stamped out on large presses. Any size, shape or color would be available.

"The homebuilder would make his selection of a whole bathroom at the salesroom—not just the separate parts as he now does. The two halves would then be taken to the new home and put together on the job."

The packaged bathroom, including walls, window frames, shelving, combined tub and shower, washstand and commode, all would be molded from reinforced plastic. Only metal fixtures would have to be added.

Guard Against a Fall When Using Ladder

Don't ever place a ladder in front of an unlocked door — or against a window sash. Hold onto the sides when you climb it — never grasp the rungs. Don't climb a ladder holding on with just one hand, and be sure your shoes are neither slippery nor greasy. Never lean too far to one side. Take time to move the ladder. Remember — only one person to a ladder; never let anyone else climb the ladder while you're on it.

Canadian trappers produce about 60 per cent of the Dominion's annual fur supply. The other 40 per cent comes from the domestic fur farms.

Paint Uses Soybeans

Oil from soybeans grown on thousands of American farms is used in the manufacture of paints and industrial product finishes. Highly refined soybean oil helps to provide many better spreading, longer lasting automobile finishes for car bodies as they move along the production line of giant automobile factories.

Corinto, Nicaragua's best seaport, will improve its naturally protected harbor.

Machine Heats Paint, Speeds Up Drying Time

New highway striping equipment, which applies hot paint to highways, is now being used by the Oregon State Highway Department. The paint is heated right in the machine and reaches the road at a temperature of approximately 160 degrees.

It speeds up the drying time of paint and allows application under conditions of temperature and humidity not previously possible. Hot paint is not used for temporary traffic markings because such stripings are too dificult to remove.

Peru expects 1956 to be its best ever mining year both as to tonnage and value.

COMPLETE Realty SERVICE
ROY ANNETT, Inc.
28 E. Huron St. Ph. FE 3-7193
Realtors

Startling NEW LOW FHA TERMS TO ALL

CIVILIANS

WHO WOULD ORDINARILY PAY $2,500 DOWN ... HERE $750 MOVES YOU IN!

VETS

Who have already used their G.I. benefits ... and VETS who have waited for a better deal ... HERE ... $750 moves you in!

3-BEDROOM LUXURY BRICK RANCH HOMES

SPACIOUS 1,076 SQ. FT. OF LIVING AREA ON A HUGE 80-FT. LOT

$750 MOVES YOU IN!

(Includes Absolutely Everything)

Positively No Other Charges!!

LOW, LOW MONTHLY PAYMENTS at least $120 a month Less than comparable Houses in Detroit

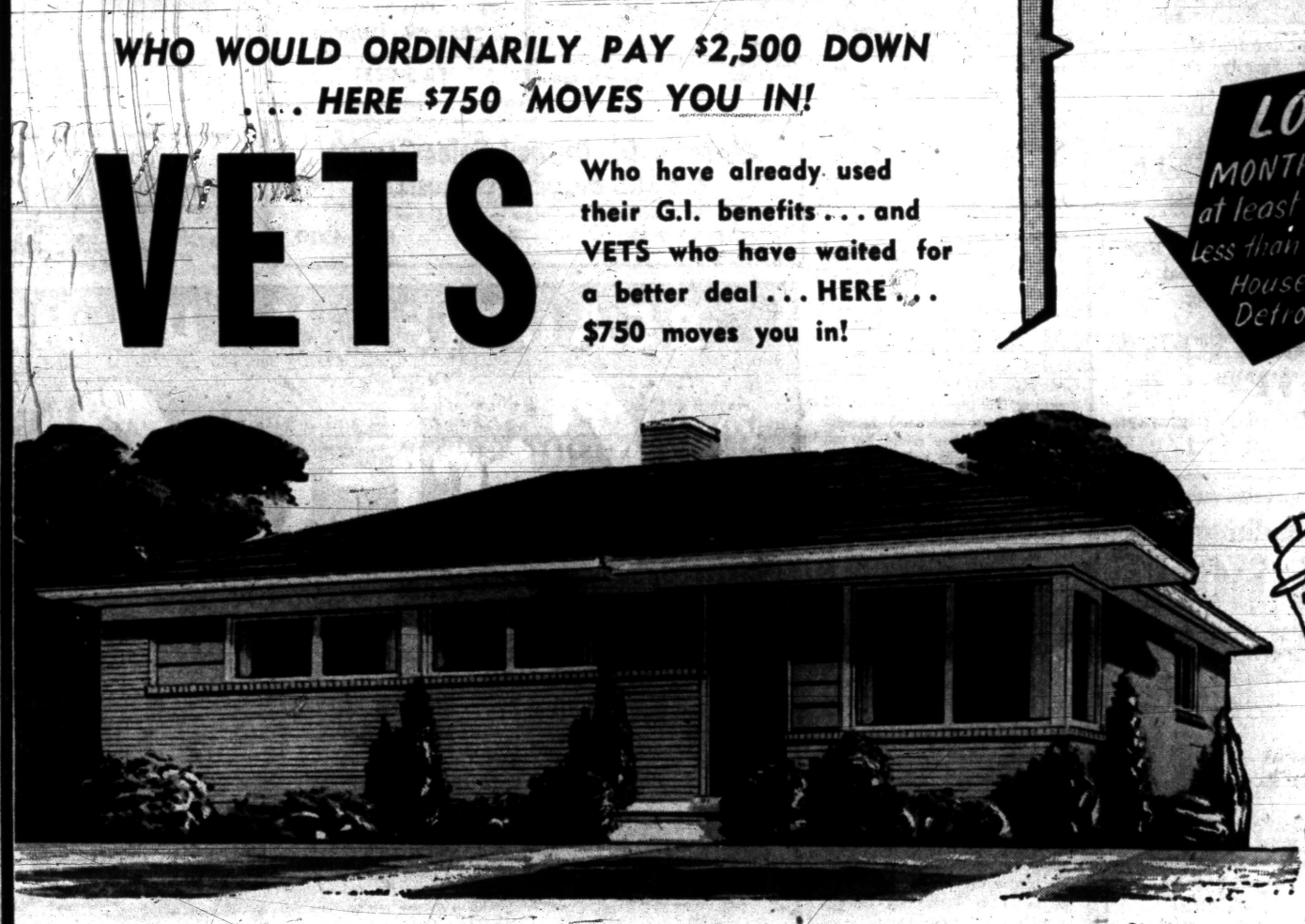



Model Open 10 A.M.-9 P.M. EVERY DAY

LAKE OAKLAND HEIGHTS

WALTON BLVD. EAST OF SASHABAW (5 MINUTES WEST OF PONTIAC)

You Can Qualify Here... Only in Lake Oakland Heights will you find such value at such terms.

Civilians ... who would ordinarily pay $2,500 down ... $750 moves you in!

Vets ... regardless of where or when you have used your G.I. benefits ... $750 moves you in!

Vets ... who have waited for a bigger home on better terms ... $750 moves you in!

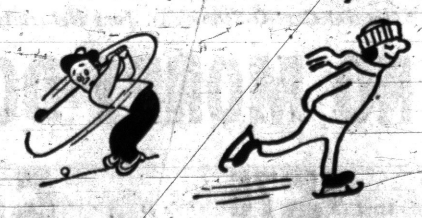

Here is a home you want in a delightful location. Schools, churches, shopping ... and, practically at your doorstep, your own private beach on beautiful Lake Oakland, with its opportunities for summer and winter sports. See these homes today!

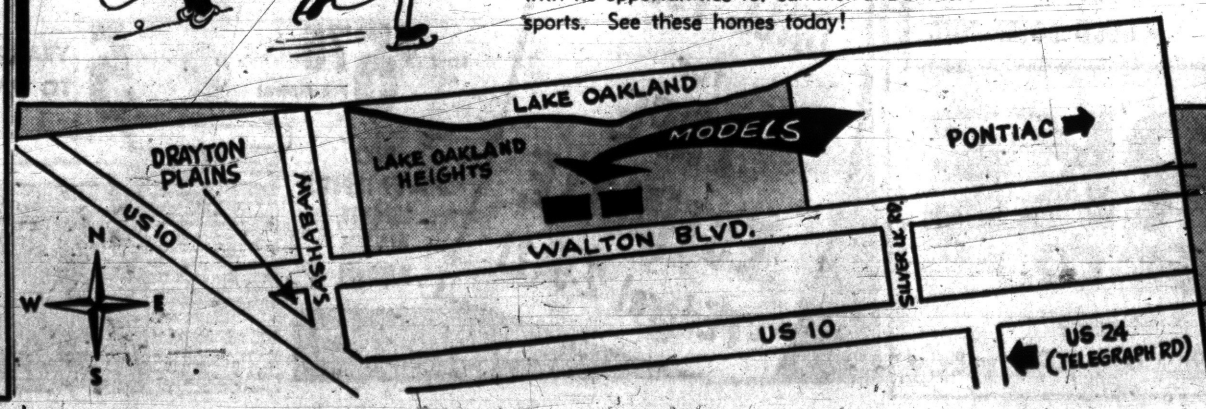

SUPERIOR FEATURES:

- PRIVATE BEACH and RECREATION AREA
- SPACIOUS COUNTRY KITCHEN WITH LARGE EATING AREA
- 1,076 SQ. FT. LIVING AREA
- 80-FT. LOTS
- PAVED CURVED STREETS
- COLORED PLUMBING FIXTURES

● IXL Birch Cabinets ● Formica Counter Tops ● Curtis Windows
● And Many, Many More Top Quality Features

Beautifully Furnished by
ROBINSON FURNITURE COMPANY

MODEL PHONE: ORlando 3-9378

Stieber Realty Co.
PR. 5-4900
21999 Gratiot Ave.

EQUIPMENT

Steel scaffolding for every requirement. Rolling trestles and special scaffolding for stairways, churches, stores and bank lobbies.

Syntron electric hammers and power saws. Tools for every need.

Concrete Surfacers and grinders.

Sanders: Belt, vibrating and disc.

Tarpaulins.

Electric drills.

Jacks.

Mixer Park, Inc.
245 Elizabeth Lake Ave.
Pontiac 18, Michigan
Phone FE 5-8780



GETTING INTO A COLD CAR

A Garage from Bob's Building Service Will Solve Your Problems



SPECIALIZING IN

Garages
Breezeways
Additions
Attic Remodeling
Recreation Rooms
Kitchen Remodeling
Commercial Bldgs.
Concrete Work
Porch Enclosures
Roofing
Siding
Bathrooms

"There Is No Substitute for Experience"

Open Daily 9:00 - 5:30
Sunday 12:00 - 4:00

FINANCING UP TO 7 YEARS

BOB'S BUILDING SERVICE

207 W. MONTCALM
At the flashing white light just east of Oakland Avenue

A. Murray White FE 4-9544 Robert E. White

SAVE $$ ON HEATING FUEL BILLS THIS WINTER

BY HAVING US INSTALL AN AUTOMATIC MOR-SUN GAS OR OIL FIRED FURNACE

GUARANTEED 10 YRS.
MOR-SUN'S NEW HEAT EXCHANGER

The new Mor-Sun Heat Exchanger — Center of Efficiency of all Mor-Sun Warm Air Furnaces — is guaranteed for ten years. It's engineered as an integral part of Mor-Sun Warm Air Furnaces to give more heat per fuel dollar in combination with the new Mor-Sun Gas or Oil Burners.

See It at Your Heating Super Market

GOODWILL AUTOMATIC HEATING
3401 W. Huron, cor. Eliz. Lake Rd. FE 2-7849

Odors Don't Circulate

There is no transfer of odors or bacteria from room to room with a hot water heating system, because no ductwork is involved. Hot water circulated through baseboards, convectors, radiators or panels loses its heat slowly, assuring sustained output and uniformity of temperature from room to room.

Vapor Causes Blisters

When paint blisters appear on the outside of a house, check the time of the year. Vapor pressure from the inside is greatest when the temperature drops to 25 degrees or below.

This damage becomes noticeable in early spring. Outside water does its greatest damage in heavy rainy seasons and on gable ends where eaves are short.

The American Shakespeare Festival Theater at Stratford, Conn., used teakwood for settings; teakwood being best for acoustics.

CALL US FOR
Farms - Lots - Lake Front
City - Suburban Properties
HOME MART REALTY
1062 W. Huron St. FE 5-9407

Ornamental Iron

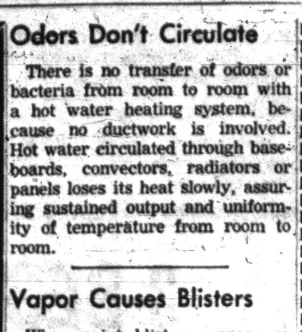

Don't let icy steps cause your family to take a nasty fall . . . protect them with Ornamental Iron Railings.

CONCRETE STEPS

No Sections to Be Forced Apart by Frost or Settling

CONCRETE STEP CO.
5380 Dixie Highway
OR 3-7715

Something New!
A HOME
OF YOUR OWN
That Surpasses All Building Codes in This Area

for as low as $1.99 per sq. ft.

On Your Lot or Ours YOU CAN OWN

2 or 3 Bedroom
Sectional STARTER HOME
- Designed to grow with the family!
- 1x6 sheeting on 45 degree angle.
- 2x10 floor joist with solid floor bridging.

OPEN DAILY 1 TO 6

Turn left at Andersonville Rd. in Waterford, 1 mile to Windiate Dr. Left on Sylvan to Cloverton; right on Cloverton to Model. Clearly marked.

MAHAN REALTY CO.
Exclusive Distributor for Sectional Housing Mfg. Co.
1075 W. Huron FE 2-0263

PONTIAC PRESS

Building Editor;

Enclosed is 35 cents. Please send me a copy of the study plan for The House of The Week, Design HW-22. No stamps accepted. Please do not use sticky tape on coins.

NAME _____
(Please Print)
STREET _____
CITY _____ STATE _____

Simplicity for Economy Spells Modern Beauty, Too

(Continued from Page 18)

Modern design, because of its simplicity, can achieve real economy in construction.

This is shown in Plan HW-22 for The House of the Week—a home with four-bedroom capacity and a built-in two-car garage. The architect reports that a home like this has been built in New England for $15,000. The owner, however, acted as his own contractor, coordinating the subcontractors for all phases of the construction.

That project figured out at about $8 per square foot, since this house covers 1,946 square feet. Whether you could match this price in another location and include the full basement, two bathrooms, extra lavatory and living room fireplace, depends on how much work could be done by the owner, as well as on how local building costs range.

* * *

Contemporary styling at its best is offered in this design by Caleb Hornbostel & Associates, architects. The sleek flat roof, planned for economical built-up roofing, is pitched just enough to shed rain. Vertical wood siding gives the house an appropriate rustic air which should blend well with any setting.

This is the style of house that encourages the use of new building materials as well as new uses of old standbys. For instance, its built-up roof could be coated with one of the new anodized aluminum paints to add reflective insulation as well as light color. Or the roof could be covered with white marble chips, which also have a reflective value.

Large sheets of 111 plywood, which is smartly pregrooved for shadow effects, could be used advantageously for siding and stained or painted any color desired. Or redwood, cedar or cypress boards, V-grooved or battened would go far toward blending the modern lines of this house with a woodland location. Pretreated lumber could be used without any paint and allowed to mellow in the weather. A little white or yellow trim and you'd have a striking exterior.

Since the architects suggest the use of dry wall construction for economy and other inherent advantages, this would be a good house in which to consider the use of predecorated gypsum wallboard with aluminum foil backing. This would give you a combination of interior walls, reflective insulation, vapor barrier and decoration all in one.

Privacy distinguishes this plan throughout. All large window areas face away from the street

No basement is needed with Design HW 22. An abundance of closet space and the possibility of lengthening the garage for larger cabinets, plus the use of the stair space for closets, provide ample storage.

A small crawl space adjacent to the chimney would accommodate a modern horizontal type heating plant, or a heater could be placed in the stair space and given a separate vent.

All blueprints for this design include a separate conversion sheet for basementless construction.

front to exploit whatever view you can command toward the rear. Only utility windows face the front—a kitchen window near the front door to give the housewife a view of callers, bathroom and lavatory windows, and that for the laundry-utility room.

Every room is a dead-end room. The entrance foyer provides access to any part of the house.

The kitchen-utility wing of this house is expertly planned. The utility room, accommodating laundry facilities, also serves as a mud room where children and amateur gardeners can clean up before entering the kitchen. A lavatory adjoining the utility door also is handy to the kitchen.

Kitchen cabinets and appliances are arranged in the much preferred U-shape for step saving and the room is large enough for a breakfast table at the front window.

If you build this house with a full basement, you get space for a big workshop behind the garage, three large storage closets, a spacious recreation or game room more than 32 feet long, a storage cellar and a separate boiler room.

This is an interesting example of the bonus available in the slight cost difference of modern basement construction.

William Henry Harrison, president of the United States in 1841, was the first chief executive to die in office. He served only about one month.

Which Color's Yours?

A large laundry in Washington, D.C. has thought up a novel idea in which paint plays the major role. The laundry's trucks have been painted in a rainbow of colors. Every one is different. Each bundle of finished shirts now contains a cardboard cut-out of a truck, with a small sample truck pictured in the corner for the children to color and enter in a contest.

PROMPT EFFICIENT REAL ESTATE SERVICE
Wm. H. Knudsen
Realtor
510 Pontiac State Bank Bldg.
Ph. FE 4-4516

A BEAUTIFUL NEW MODERN BIRCH KITCHEN CAN BE YOURS

You, too, can have a wonderful new deluxe custom built birch kitchen including formica tops and built-in thermador range and oven installed in your home for as little as $25 per month with no down payment! Stop in. See our model kitchen. Estimates are free!

THE CABINET SHOP
Open Monday and Thursday Eves. 'til 9
3088 W. HURON
Near Elizabeth Lake Rd.
FE 5-9331

Moery's Oil Burner Sales-Service
GAS AND OIL—EXCEL—MUELLER
FHA Licensed Contractor — Free Estimates
3216 Rycroft St. FE 2-4970

Venezuela will have a new $173,000,000 steel mill producing early in 1958.

Iraq will build 818 houses in its Mosul textile factory housing project.

WINTER ACCIDENTS ARE JUST A COLD BREATH AWAY



ONE PAINFUL FALL CAN FAR EXCEED THE *Low Cost* OF

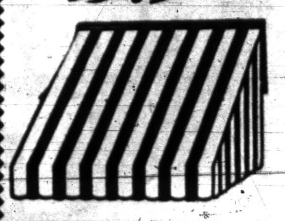

There's one for your door to keep ice and snow off your porch and steps.

L & V AWNING CO.
163 W. Montcalm FE 5-2102

Ornamental Iron Railings and Columns



© LOCAL TRADEMARKS, Inc.

M.A. BENSON CO. INC.
LUMBER • Builders SUPPLIES • FUEL
549 N. SAGINAW ST. Pontiac 16, Mich. Tel FE 4-2521

BEAUTIFY YOUR HOME... WITH Cast-o-Stone AND INSULATE TOO!



NOW LOW AS $224.00

3 IN ONE!

CAST-O-STONE
A Completely NEW Look in Stone...
- Beautifies Your Home—Increases Value!
- Amazing Insulation — Ends Painting!
- Lightweight but Extremely Durable and Extra Thick!
- Real "Natural Stone" Appearance With Dignified Natural Colors!
- Authentic Chiseled Stone Contours in Long and Narrow Stone Sizes!

Insulated CAST-ALUM
ALCOA ALUMINUM SIDING
- Famous Alcoa Aluminum with Unusual Structural Strength!
- Backing Is Genuine Celotex Rigid Insulating Board!
- 3 Coats Lifetime Baked-On Enamel! (Not Paint)

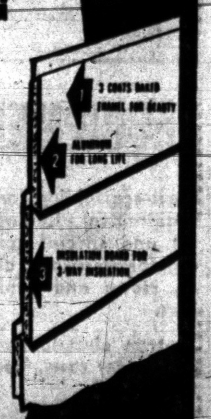

"Natural Cast-O-Stone . . . Just Naturally the Best!"

NO MONEY DOWN

LOW AS $5.75 PER MONTH

5 YEARS TO PAY

NO PAYMENTS UNTIL NEXT YEAR!

BUY WITH CONFIDENCE ...IN BUSINESS 21 YEARS

CALL TODAY for FREE ESTIMATE FEderal 2-9421

OFFICE OPEN DAILY AND SUNDAY 9 TO 6

CASTONE MICH. CORP.
15 - 17 E. LAWRENCE ST.
PONTIAC, MICHIGAN

INSULATE



Now for Year-Around Comfort

PHONE OR 3-1211 for FREE ESTIMATE

Get LOW COST PROTECTION!

Keep winter's cold OUT and furnace heat IN your home with low cost insulation. Soon pays for itself in fuel savings. Keeps your home cooler in those hot summer months too.

- ROCKWOOL
- FIBERGLAS
- ALUMINUM FOIL
- ZONOLITE
- BALSAM WOOL
- GOLD BOND FOIL

BURKE LUMBER CO.
"Where the Home Begins"
4495 Dixie Highway OR 3-1211 Drayton Plains

Paper bags made of bagasse, for cement and sugar, are to be produced in Peru.

OIL BURNER SERVICE
Furnace Repair
Oil & Gas Furnace Sales
Dean Heating FE 5-7721

Small Machine Load Means Clean Wash

Researchers found they get a cleaner wash if they used somewhat smaller loads than the manufacturers's rated capacity in all types of machines.

They recommend that you try to arrange to do one of your own washings in the type of machine you plan to buy.

* * *

Family needs vary from home to home, and a washer that would do an excellent job for one family may not fill the requirements of another. Be sure the one you select will meet all your needs.

Home Insulation to Be Achieved With 'Overcoat'

Instead of red flannels, the house of the future will wear an insulation overcoat!

In brief, the old style of insulating a new house from the inside will be replaced by a revolutionary new method — wrapping a huge overcoat of an aluminum-clad insulating blanket around it from the outside.

* * *

The innovation will result in warmer, draft-free homes, and greater protection against severe temperatures of winter and summer, insulation experts say. Both the insulation and method are being introduced by Kimberly-Clark Corp., following several years of extensive research and development.

Called Kimsul "48" Sheathing Blanket, the new product is applied to 4' x 8' sheathing boards and then put on the exterior side of the studs. This is in contrast to the old and slower method of applying insulation from the interior. There are a number of advantages, all beneficial to the home owner.

* * *

The wood fiber construction and the extremely tough, three-ply, aluminum surface, heat reflective, vapor sealing cover give the American home building industry a material which minimizes the problems of vapor and heat transmission which have always been most difficult to solve economically, a company spokesman said.

Baseboard Heat Is Trim, Clean

Panels at Floor Level Economical to Install and Maintain

Don't despair over old-fashioned radiators. It's a simple matter to change to trim, modern baseboard heating panels.

Baseboard heating panels replace wooden baseboards and are just as inconspicuous.

* * *

Even more important is the fact that a baseboard heating system provides a ribbon of warmth around the entire outer perimeter of the house. Installed around the outside walls, the heaters block out cold and drafts. They raise a shield of heat against icy drafts from walls and windows.

Baseboard heating is clean heat. In a research home at the University of Illinois, where a baseboard heating system was checked over several heating seasons, it was found that draperies did not need cleaning after several winters.

Another advantage of baseboard heating is the fact that the heat is delivered at a low level, practically at ankle height. The result is that a high percentage of heat is provided in the lower or occupied portion of a room instead of under the ceiling where it performs no useful function.

Give Screws Firm Base

Screws used to hang heavy doors on soft wood often pull out in a short time. One way to avoid this, says the Practical Builder trade publication, is to drill a small starting hole, fill it with thick glue and then drive the screw. The glue will be forced into surrounding fibers, giving them increased hardness.

Country Water No Big Problem

Whatever other problems a move to the country may seem to pose, water supply no longer is one of them.

Thanks to modern well-drilling techniques and efficiency of electrically-powered pumping equipment, the homeowner who has to provide for his own water supply can count on a source as satisfactory as city-supplied water, the Plumbing and Heating Industries Bureau maintains.

Before buying a lot and building in the country, the availability of ground water in the area should be determined. Once this is settled, papers have been signed and a general contractor engaged to do the building, the next step is to choose a competent well drilling contractor to develop a water source.

When the well is delivering water and has been tested for capacity, it is time to decide on the pump for an electric water system. No pump can deliver water faster than the well can supply it. This emphasizes the need for a test of capacity.

HOW TO PICK PUMP

Pump selection is based on (1) size needed to deliver water in accordance with carefully calculated requirements; (2) rate of water yield from the well; and (3) capacity needed for fire fighting.

It is unwise to size a pump entirely on the basis of current requirements. Needs are bound to grow as families increase in size, adding to the home's water-using automatic appliances for better living. Probable future needs must be given due weight in planning a water system that will be adequate tomorrow as well as today.

DON'T WAIT! see the SUBURBAN Today!

in WATERFORD TOWNSHIP

In the Heart of the Lake Area . . . Minutes From Pontiac

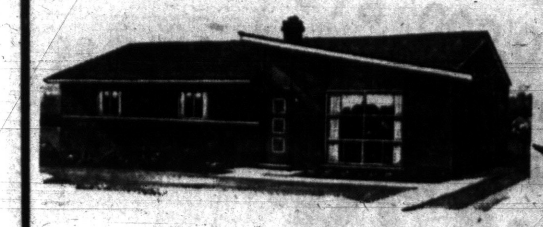

AS LOW AS $700 DOWN

25 YEAR VA and FHA MORTGAGES AVAILABLE

3-BEDROOM BRICK
Storms and Screens
Built-In Range and Oven

Plus These Unbeatable Features:

- gas heat
- full dining room
- large floor-to-ceiling wardrobe closets
- perimeter heating
- sliding glass DorWAL to rear patio
- full tile bath
- colored fixtures
- large family room
- Beauty Queen kitchens
- range hood and vent fan
- city sewers and community water
- 1140 feet of living area
- excellent schools and churches
- minutes from Pontiac

FULL PRICE $13,650

INCLUDES SPACIOUS LOT MINIMUM—75 FOOT AND MANY BUILT-IN EXTRA FEATURES

See the Furnished Model . . .

Take Telegraph to Elizabeth Lake Road. Turn right on Fernbarry to model at 293 Fernbarry.

Open Daily and Sunday 12 - 9 P.M.

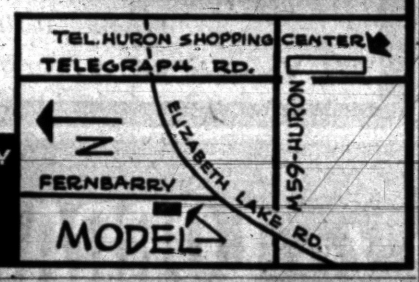

ROSE-HILL REALTY CO.
19470 GRAND RIVER
KE 2-9060



with our NEW KALAMAZOO Oil-FIRED WARM AIR CONDITIONER

- Completely automatic!
- Delivers maximum heat from every ounce of fuel!
- Filtered, humidified circulating warm air!
- Converts to oil anytime, simply by changing burners!

CALL FOR FREE FURNACE INSPECTION

William Lechner
27 N. Cass Ave.
FE 2-1821

KALAMAZOO
QUALITY LEADERS SINCE 1901

DRAYTON DISTRIBUTORS
4701 Dixie Hwy., Drayton Plains
ORlando 3-1224

Custom Installations for
KITCHENS, CABINETS
FLOOR & WALL TILE
STORM SASH & SCREENS
COUNTER TOPS and
Other Home Improvements
Call for Free Estimate
Carl Shell & Sons
4995 Dixie Hwy., Drayton
Phone OR 3-5043

NOW!
MORE HOT WATER FOR LESS MONEY

Two Heating Elements Heat Water 20 Hours Out of Each Day

Plenty of hot water, all the time for the average family under the new Detroit Edison Plan that gives you more heating hours at a special rate.



DUO-THERM
52 Gal. Automatic WATER HEATER
Regular $124.95
$99.95

4,500 watt upper element — 2,500 watt lower element — Fully automatic, full insulated.

30-gal. Gas Water Heater $69.95

THE GOOD HOUSEKEEPING SHOP of PONTIAC
51 W. Huron St. FE 4-1555

PRE-WINTER SALE ON ALL
Custom Built
ALUMINUM and FIBERGLAS AWNINGS
PORCHES and PATIOS
ALUMINUM SIDING



SAVE 50% NOW
ON ALL WROUGHT ALUMINUM COLUMNS

GIGANTIC SAVINGS!
10 Alum. Comb. Storm Windows
2 Alum. Comb. Doors
$199.00

NO MONEY DOWN

CHECK THESE FEATURES:
- Many color combinations to choose from.
- Baked enamel finish . . . won't ever chip or peel.
- Horizontal lines add beauty to the appearance of your home.

L. W. BOGERT CALL TODAY FE 4-6089
ALL AWNING & STORM WINDOW SALES
233 S. TELEGRAPH RD. Facing Ruth St. PONTIAC

Compare These Homes
FEATURE for FEATURE
with Homes Costing $1,000 More!

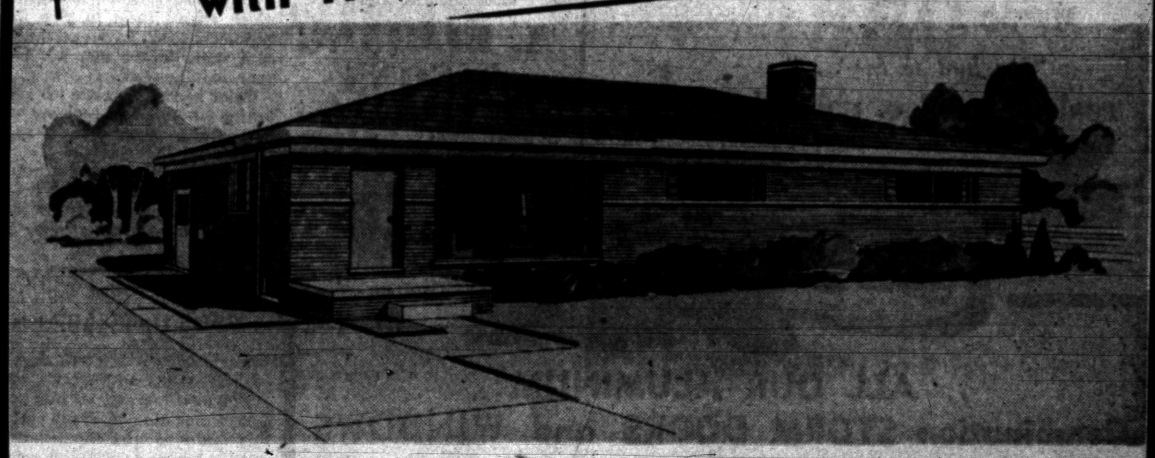

More Than 50 Homes Already Sold!

$14,650

Choose YOUR HOMESITE Now in Clarkston's Most Desirable Subdivision

$350 DOWN TO GI's

Your Choice in Full Brick 4 Bedrooms
2 Baths or 3 Bedrooms—Full Basement Ranch Home

Here's a fine suburban home that compares to homes selling for almost $18,000. If you're looking for a home you should see the New North Star . . . Come out today . . . You'll be glad you did.

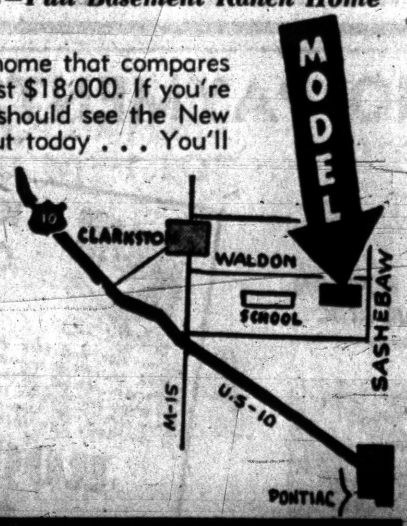

Model Open Sunday
10 a. m. to 9 p. m.

OPEN DAILY
2 to 9 p. m.

A Beautifully Planned Area of Exclusive Suburban Homesites

Check These Features:
- Paved Streets
- Central Water
- 5 Different Elevations . . . All Brick
- Large 100-foot-wide Lots
- Farmstyle Kitchen Birch Cabinets
- Sliding Birch Cabinet Doors
- Double Sink in Kitchen . . . GE Monotop Counters
- Full Tile Features
- Select Oak Flooring
- Built-in Bathroom Vanity
- Built-in China Cabinet

WHITE BROS. REAL ESTATE
Office at 5660 Dixie Highway—Waterford
Phone OR 3-1295

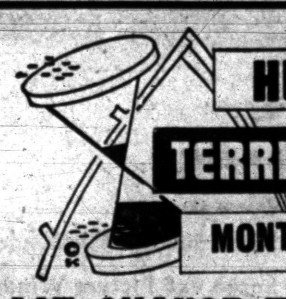

HURRY IN! TERRIFIC BUYS MONTH-END.. SALE!

LAST CHANCE TO BUY A DOOR AT THIS LOW $34.95 PRICE

4 DAYS ONLY
SAT., SUN., MON., TUES.

All Extruded Aluminum Door
Factory List Price, $49.95

ONLY $34.95

INCLUDES:
- HYDRAULIC DOOR CLOSER
- STORM CHAIN
- ALL HARDWARE
- STAINLESS STEEL HINGES
- RATTLE-PROOF SCREEN AND GLASS
- HEAVY ALCOA ALUMINUM

COMPLETELY INSTALLED

New Deluxe Extruded Storm & Screen Windows
Installation Extra
$14.14
Positively no hidden charges . . . Pay now . . . Pay later . . . 36 months. FHA Terms

STORMCO CORP.
506 S. SAGINAW ST. FE 5-5530

Now It's Pink Evergreen

The public has shown such a yen for pink shirts, pink autos, pink refrigerators and so on that if Westinghouse Electric has its way you'll be dreaming of a pink christmas and having one with their complete new line of pink Christmas tree bulbs.

Present Expansion Rate No Problem, Says Expert

Any current overexpansion in the shopping center field will constitute only a drop in the bucket in the long run, according to New York Economist Robert H. Armstrong, writing in a research magazine.

Even though the shopping center business is now highly competitive and tenants are currently dropping their minimum rent commitments while land and construction costs are continuing to rise, another shopping center boom is in the offing, Armstrong said.

"If, as predicted, the population increases 56 million by 1976 with 100 million automobiles in use, there is no doubt that all of the present centers will be required, as well as many more. It is not improbable that they have been built in too great numbers in some localities, but that seems to be the way that Americans do things," he said.

By translating 1976's population increase into sales, Armstrong estimates that in 1976 retail sales could be $67 billion more than they are today. If it is assumed that overall sales will approximate $90 per square foot of store space, then 840 million square feet more store space will be needed.

"If, as is expected, practically all of the increase in population will take place in the suburbs of our great metropolitan areas, there is no doubt that the major proportion of new store space will be in new shopping centers, he said. "If the average shopping center to be built in the future is as large as 100,000 square feet, then we will require the fantastic number of 8,400 new shopping centers or their equivalent over two decades.

"Since 1950 there has been a tendency to sell the downtown business districts short. Though they may change their character, we nevertheless are firmly of the opinion that downtown will thrive in many of our cities, especially those which have good systems of public transportation.

"While only a few downtown stores are putting up new buildings, a great many are modernizing and refurbishing their entire downtown operation. While the new shopping center stores are the 'spectaculars', downtown modernization is becoming increasingly evident on a country-wide basis," Armstrong said.

Control Light Output to Provide Eyes Rest

Portable light controls for dimming or brightening your lamps, the way stage electricians do it, also are now on the market. These little appliances can be placed on any handy table, being about the size of a miniature alarm clock, and come in handy when you want to watch the television, or just put down your book and rest your eyes.

You plug this gadget into any convenient outlet and one or two lamps can be connected with it. Like a variable light switch, it lets you turn the lights down lower for conversation, or up for reading or for welcoming others into the room.

Greatest population increase in the U. S. occurred in the decade from 1800 to 1810 when the gain amounted to just 34.4 per cent.

About three million persons in the U. S. change their home every year, and the trend is believed increasing.

The first of the synthetic automobile tires was placed upon the markets of the United States in June 1940.

Check Supply of Hot Water

The convenience of a bottomless supply of hot water is part of modern living.

If you are putting in a new automatic washer, an electric dishwasher, or an extra bathroom, don't hitch them to an inadequate water heater. If you do, you are sure to hear anguished howls coming from the bathrooms and showers when the hot water runs out.

Better make sure of your hot water supply first, before you add equipment that calls for extra capacity.

The hot water use curve in American homes has been going up and up in recent years as additional bathrooms resulting from larger families, and automatic hot-water-using equipment have been added.

Unfortunately a water heater tank cannot grow. A 30-gallon tank cannot expand into a 40-gallon tank simply because the demands for hot water have increased.

Water heater dealers have charts which enable them to give their customers sound advice on the size of a water heater that will meet their requirements.

Water heaters that are too small for the job should be replaced with heaters of adequate capacity as indicated by the charts.

And what about future needs? It's smart to buy a water heater with a weather eye cocked to probably future requirements for hot water.

Vary Your Paint Colors to Match Up Right Parts

In one factory different sizes of washers, rivets and gaskets were getting mixed up and workers were using wrong sizes in wrong places. This confusion was eliminated by painting the parts different colors —red washers one size, blue ones another, and so on down to the smallest.

It was found that the color scheme made selection easier for the workmen. And if the wrong color parts got into another section, the mistake is noticed at a glance.

No national borders separate Sweden and Finland. People of both countries are free to come and go as they please.

Be a "Do-it-Yourself" Santa



See Us Today for Plans and Materials for Hundreds of Easi-Bild Full Size Plans

Priced From 25c and up

OPEN 'TIL 5 SATURDAY

ROTH LUMBER CO.

3360 W. Huron St. FE 5-6910

TORIDHEET

WALL-FLAME OIL HEAT for the Tops in Comfort, Convenience and Economy!



For Free Heating Survey and Estimate, Call

AUTOMATIC HEATING CO.

5,000 Successful Installations in Pontiac Area

17 Orchard Lake Ave. FE 2-9124

For Sale—A Subdivision

Excellent location in booming Lapeer County community. 54 lots. Percolation OK for F. H. A. Approval. $25,000 Full price.

"The Bird to See . . ."



realtor ward e. partridge

1050 W. Huron St. Ph. FE 4-3581

Winter speed-up!

TIMKEN Silent Automatic HEAT

New! 3 HOUR INSTALLATION SERVICE!

Don't wait 'til spring to install the new TIMKEN *Silent Automatic* HEAT you've always wanted. Our new "Winter Speed-up" installation method lets you install *now!* Only 3 hours to convert your present hand-fired furnace to clean-burning, economical TIMKEN HEAT.

NEW EASY-PAY OFFER

Install now—pay later! No money down! And our convenient *3-year* terms mean *low* monthly payments, too. Phone today for free heating survey and estimate!

• No Down Payment
• 36 Months to Pay

Established 1910

A. ELBLING & SONS

★ Heating ★ Air Conditioning
★ Sheet Metal ★ Roofing

73 S. Parke FE 4-1504

BE SURE SEE US FIRST For Best Price and Quick Service

Land Contracts — Real Estate
Insurance — Investments
Trust Service

DAWSON & WATSON

R. J. Dawson, Hugh A. Watson
11½ N. Saginaw St.
Phone FE 2-5420 Pontiac

DAVID Kay HOME

SEE MODEL at WMS. LAKE RD. Airport Dr.

COMPLETE INTERIOR PAINTING and DECORATING

Color Schemes and Wallpaper Designs Available on Request
Call for Free Estimate

L. A. LAWSON

OR 3-1274

Waterford Hill Estates

SELECT YOUR HOMESITE NOW

4 Good Reasons Why You Should Buy Now!

• MANY LARGE LOTS SOME OVER 100 FT. WIDE
• GOOD DRAINAGE
• GOOD WATER
• LOW DOWN PAYMENT PAY AS LITTLE AS $20.00 A MONTH

Call Today

Herbert C. Davis

FE 5-4311

GM DELCO WINTER BARGAIN SPECIALS!

Delco 84,000 BTU Oil-Fired Conditioner Furnace
Reg. $379.00
$269.95

Reg. $81.95 Value
30-Gallon Gas Hot Water Heater
$59.95

Delco 70,000 BTU Gas Fired Combination Furnace
Reg. $298.00
$179.95

DELCO ⅓ H.P. JET WELL PUMP
Reg. $89.95
$69.95

Reg. $168.00
DELCO OIL CONVERSION BURNER
$119.95

NO MONEY DOWN—36 MONTHS TO PAY

O'BRIEN HEATING & SUPPLY

Authorized Oakland County Distributor

371 Voorheis Rd. Our Operator on Duty After Store Hours FE 2-2919

Pre-Christmas SALE

ALL OUR ALUMINUM Combination STORM DOORS and WINDOWS AWNINGS and SIDING



Aluminum DOOR Full Thickness $29.95



RELIABLE WINDOW and SIDING CO.

250 S. Telegraph FE 4-7824

OPEN SUNDAY 10 TO 5 EVES. CALL FE 5-5578

PONTIAC'S DISTRIBUTORS FOR ALUMA-VUE HORIZONTAL SLIDING WINDOWS

NO PAYMENTS 'til 1957

HOME Remodeling and GARAGES



DO YOU NEED:

Breezeways — Driveways — Additions—Remodeling —Attics — Kitchen Cabinets—Roofing—Recreation Rooms—Siding—Storm Windows — Porch Enclosures

FREE ESTIMATES

KEEP OUT OLD MAN WINTER



Is that old roof kind of sagging and coming loose, letting destructive moisture into your home to crack walls and ceilings? Is that siding kind of loose around the house letting those cold winter breezes in? Call us today and let us help you keep old man winter out of your home with all new

ROOFING and SIDING

Call Now for Free Estimate

G & M Construction Co.

Open Sunday 12 to 4

2260 Dixie Hwy., North of Telegraph FE 2-1211

Come to LORRAINE MANOR

SUBURBAN LIVING Only 5 Minutes West of Downtown Pontiac

Be Sure to See These Outstanding RANCH HOMES

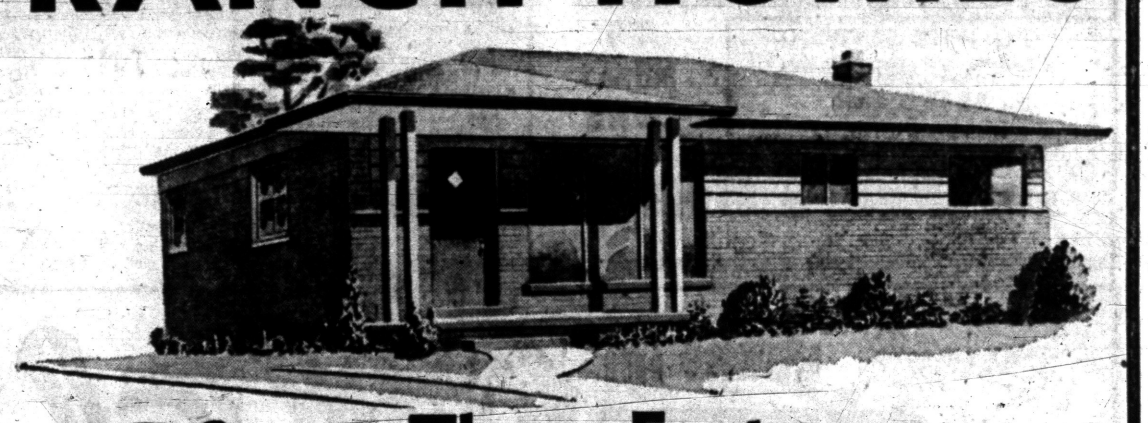

Look! at These Features:

• All Brick Construction
• Public Water System (Paid by Builder)
• Paved Streets (Paid by Builder)
• Public Sewage System (Paid by Builder)
• Alwindtite Self-Storing Storms and Screens
• Full Tile Bath
• Stone Sills on All Windows
• Large 9x6 Picture Window
• Large Bedrooms
• Cement Ribbon Driveway
• Large Kitchen
• Blacktopped Streets
• Large Wardrobe Closets

Look! GI'S Only $300 DOWN

ALSO FHA FINANCING

Over 60 Homes Sold in Lorraine Manor, be sure to pick your homesite today!

See These Lovely Homes . . . NOW!

Available for Immediate Occupancy

YOUR CHOICE WITH OR WITHOUT BASEMENTS

IT'S EASY TO GET TO LORRAINE MANOR

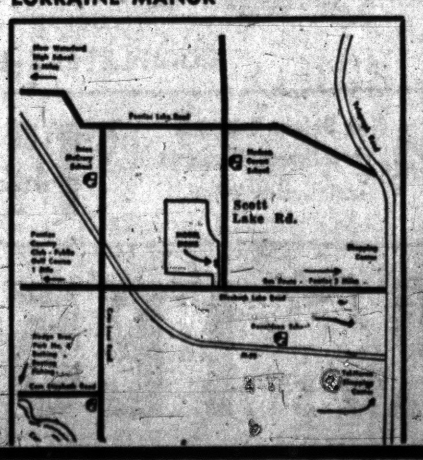

• School Bus Service
• Banking Facilities
• Local Fire and Police Protection
• City Water
• 1 Mile to Tel-Huron Shopping
• Regular Bus Service to Pontiac
• Churches Close By
• City Sewage

WHITE BROS.

REAL ESTATE

ORlando 3-1295

Office at 5660 Dixie Hwy., Waterford

All Types of
Building Materials
CHURCH'S, Inc.
107 Squirrel FE 2-0233

Check Gutters Often

Gutters and downspouts are often sources of moisture-penetration trouble. Whether wood or metal, they should be frequently checked, kept clean and well painted to avoid costly damage.

New Labor-Saving Items Ease Life of Homemaker

America's homemaker has come into a new age of conveniences—conveniences which give her more time to live a broader, more interesting life because they do away with many of the dull uninteresting jobs of homemaking.

One of the newest products to come into the market with this convenience appeal is the kitchen and bathroom paper cup dispenser. This handy item does away with the stack of glasses waiting to be washed after an afternoon or evening of family trips to the kitchen for a drink.

In fact, these gay paper cups in their handy dispensers have a dozen uses. In the kitchen, they are a perfect size for juice at breakfast or mid-morning snack. The cups can be used for serving any cold drink such as carbonated beverages or milk.

In the bathroom, for family use, the cups are ever available for a sip of water with medication, for brushing teeth, perfect for an anti-acid, or just a drink of water. Too, think how wonderful it is not to have to make a last-minute check-up in the bathroom to see if the bathroom glass is clean before guests arrive.

* * *

The pert cups, with their one use feature, never leave tell-tale lipstick stains to make the next user chary of taking a drink. A paper cup dispenser is a permanent sign of your thoughtfulness as a hostess.

* * *

Besides all the conveniences a paper cup dispenser represents, it has another plus in guarding your health. The common drinking cup may be the greatest "swap spot" for diseases in the home. Doctors say that many diseases such as colds, tuberculosis, measles, influenza, mumps, whooping cough and a host of others may be transmitted by mouth.

Still, the common drinking cup continues in use, often even when someone in the family has a cold or other "catching" illness. This factor alone could make the paper cup dispenser worth more than its weight in gold.

The dispensers come in gay colors and copper tone or chrome finish, so they can be fitted into the decor of both bath and kitchen. Refill cups are readily available. This convenient piece of equipment will be one of your happiest purchases.

Innovation on Blind Lets in More Light

A new wrinkle in venetian blinds makes it possible to cut out much more light when the blinds are closed and to admit much more light when they are open.

* * *

This is accomplished by changing the shape of the slats to a modified S-wave, instead of flat or convex. The S-shape locks out the light, while wider slats spaced farther apart let in more light when blinds are open. The manufacturers claim that the wider slats increase view by 38 per cent.

* * *

They call the S-shaped slat "the first real innovation in venetian blinds since 1756." That date, 20 years before the American Revolution, is one we didn't learn in school. It's supposed to be the year that tiltable louvers and raisable blinds were first united.

Don't forget that white shellac is not actually white but clear and produces a practically colorless finish, while orange shellac (which looks somewhat the same) produces a slightly tinted tone.

LAND CONTRACTS
UNLIMITED FUNDS at YOUR DISPOSAL
Guaranteed Results
Humphries Real Estate
FE 2-0474

DEWEY REFRIGERATION
Complete Dependable Service on All Makes of Refrigeration
Member of
PONTIAC-OAKLAND REFRIGERATION ASS'N.
FEderal 5-6247

D & M Builders
Let Us Complete
That Unfinished Attic
Add a Room
Add a Bathroom or
Any Addition
ROOFING—SIDING—PLUMBING—HEATING
INTERIOR—EXTERIOR WORK—FHA TERMS
Up to 5 Years to Pay!

Special Bonus Offer
With each job contracted, a gift of name brand Electric Fry Pan or Pop-Up Toaster, will be given.

FE 2-7004 FE 2-8245
Eves. OR 3-2276 9 S. Jessie St., Rear

America's Most Beautiful Windows
DURALITE ALUMINUUM CASEMENT WINDOWS
● MORE LIGHT ● NO UPKEEP
● SMART APPEARANCE
● EASILY OPERATED, INSTALLED & CLEANED
Duralite Casements afford greater light and ventilation. Built of sturdy, extruded aluminum sections and require a minimum of maintenance and upkeep. Equipped with roto-gear, underscreen operators and diecast latches. Easily and economically installed in any type of construction.
TRU-BILT BUILDING PRODUCTS
1992 Pontiac Drive FE 4-9531
Near Orchard Lake and Telegraph

LAND CONTRACTS for SALE
Large and small. Seasonal and new.
Generous discounts, up to 80% savings on your investments.
Wright-Valuet
Realtors
345 OAKLAND AVENUE
FE 5-9441 FE 5-0693

Complete Basement Waterproofing
All Work Guaranteed — Free Estimates!
Reliable Waterproofing
24 Whitfield Phone FE 4-0777

Complete Stock of
NATURAL Building Stone
● Tennessee Ledge Rock
● Briar Hill
● Colorado Pink Ledge
● French Lick Sandstone
● Tennessee Marble
● Blue and Buff Tayco

Rich Looking, Lustrous
Polished Marble Window Sills
Beautiful Tennessee Marble

ESTIMATES GIVEN
Without Obligation
PONTIAC CUT STONE
M-59 (1 Mi. West of Airport)
Phone OR 3-1594

Home Mortgage Rate May Be Increased

WASHINGTON (AP)—An increase in the interest rate on home mortgages insured by the Federal Housing Administration appeared likely today.

A housing official said studies have been made of a possible raise to 4¾ or 5 per cent, but that no decision had been reached by last night. The present maximum rate is 4½ per cent, plus the FHA's one-half per cent insurance premium which would remain unchanged.

* * *

Rep. Ayres (R-Ohio) predicted in Barberton, Ohio, Thursday that President Eisenhower would issue an executive order Monday raising the FHA's maximum to 5 per cent. The present 4½ per cent limit on GI loans guaranteed by the Veterans Administration is fixed by law. Ayres predicted the next Congress would change the law.

The increases are being considered as a means of making more money available for the FHA and GI loans.

Patent leather can be traced back to 18th century Paris when wealthy Frenchmen had blinders for their horses made of highly varnished leather.

SUBURBAN HOME BUILDERS, Inc. *Presents* **HURON WOODS**
"A Delightfully Suburban Community"

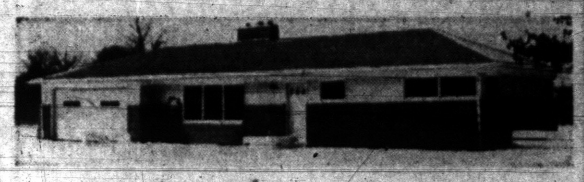

VISIT OUR ALL AMERICAN RANCH MODEL HOME . . .
the latest in modern built homes, having over 1200 sq. ft. of living area with 3 bedrooms. Especially notice the Youngstown kitchen, with the all-new built-in barbecue. The 20x12 living room is equipped with a fireplace and spacious picture window. One and one-half baths are ceramic tiled and have colored plumbing fixtures. Your choice of attached garage or recreation room.

HOMES AVAILABLE IN RANCH OR TRI-LEVEL
Low Down Payment—$78.00 Per Month

DIRECTIONS
Take Union Lake Road to Wise Road. Turn right on Canal Road. Follow the arrows to model home. Our model home is open for inspection every day from 1:00 'til 7:00 p.m.

Youngstown Kitchens!

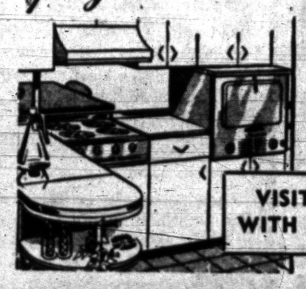

$15,950 AND UP
(Lot Included)
All Homes Reddy Wired

VISIT THE DREAM KITCHEN WITH THE BUILT-IN BARBECUE

DYER-JAMES Realtors
8065 COMMERCE RD. EMpire 3-4771

COMPARE! The Colorado $350.00 DOWN
$2,350 Down on FHA — Total Price $15,250



SPECIAL FEATURES AT NO EXTRA COST!
● 3 BEDROOMS ● 1 BATH ● FACE BRICK ● BLACKTOP STREETS
● ½ ACRE LOT ● CERAMIC TILE ● INCINERATOR ● BIRCH CABINETS
● FULL DINNG AREA ● 2 SHADE TREES ● DOUBLE CLOSETS
● FULL BASEMENT ● TILE FLOOR IN RECREATION ROOM

2 FURNISHED MODELS OPEN DAILY
CLARKSTON ROAD ½ MILE E. of CLARKSTON
WALDON ROAD ½ MILE E. of CLARKSTON

LADD'S INC.
4286 Dixie Hwy., Drayton Plains LI 1-1140 — OR 3-1231

1956 LOW INTEREST . . . 1956 LOW BUILDING COSTS
You Must Act Now!
1957 WILL PROVE THE GREAT WISDOM OF BUYING NOW!

4½% GI FHA MORTGAGES LOWEST MONTHLY PAYMENTS
GI's— $280 DOWN
FHA— $1880 DOWN

The Catalina Contemporary

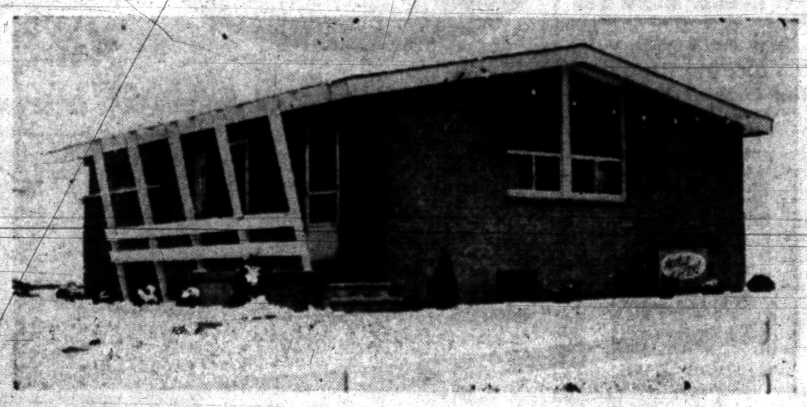

● ANDERSON WINDOWS
● STORMS and SCREENS
● RANGE HOOD and FAN
● BATH VANITY
● FORMICA COUNTERS
● MAHOGANY CUPBOARDS
● STUDIO CEILINGS
● NATURAL WOODWORK

MODEL: 1261 FEATHERSTONE ROAD

$13,880 COMPLETE WITH LOT
Occupancy by Christmas

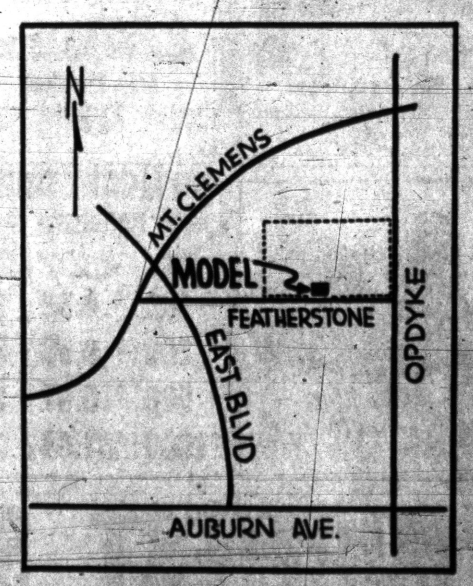

HERRINGTON HILLS
STORM SEWERS CITY WATER
PAVED STREETS SANITARY SEWERS

C. BRUTON Realty Co. VE 8-4000 COLEMAN & MOSS Builder

population of eastern Mediterranean countries are 170 million

Acadia is a national park based on granite mountains off the Maine coast.

'Hunt' Bears With Paint

BELLA COOLA, B.C. (Canadian Press) — The Provincial Forestry Service wanted to know how much grizzly bears travel around. So they set up "paint traps" along the trails. Now when a bear brushes a branch an eggshell filled with paint splatters him — different colors for different trails, of course.

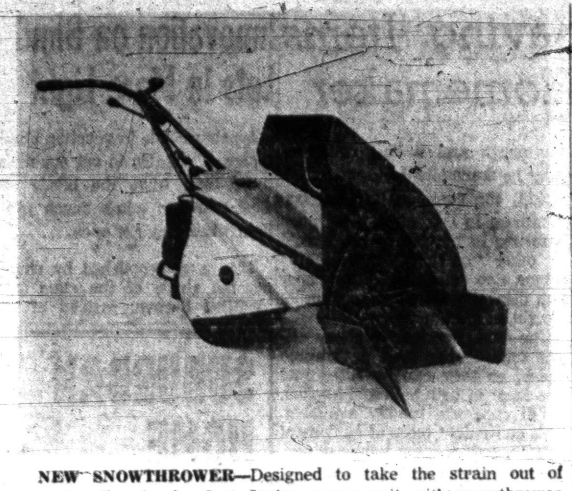

NEW SNOWTHROWER—Designed to take the strain out of snow shoveling is the Jari Junior power unit with snowthrower attachment, entirely self-propelled and capable of handling up to 300 shovelfuls per minute, according to the manufacturer. The machine will cut a path 16" wide through drifts up to 18" deep with ease and will go through deeper drifts with little difficulty. By throwing the snow in one direction, rather than blowing it or pushing it aside, the unit is impossible to stall, and open construction prevents cloggings. The unit features a lightweight aluminum 1.75 hp engine, adjustable handlebars, modern color styling and a new adjustable clutch control rod that provides positive forward drive through all types of snow—powder, wet or packed. Snowthrower attachment is removable and can be quickly replaced by other attachments: reel-type lawnmower, power sprayer, sickle bar mower and tiller-cultivator.

Plenty of Paint Needed

Four million gallons of traffic paint were used by 40 state highway departments last year. Traffic paints are generally accepted on the basis of performance rather than chemical analysis. Key physical properties are drying time and durability.

Some 19,000,000 foreigners visited France last year, up 15 per cent from 1954.

Tourists visiting Spain in 1955 totaled 2,522,000, with the French predominating.

Tree Howls Warning by Fire Alarm Gadget

If your Christmas tree begins to howl you'll know it's on fire, provided it's equipped with a new, colorfully decorated merlite fire alarm by Marvelite Products, Guttenberg, N.J. Heat of 135 degrees sets up a howl that can be heard for a fifth of a mile, the maker says, and the alarm can be set up elsewhere in the house after Christmas.

About 70 percent of all the crippled persons in the U. S. are men of whom about 14 percent are of working age in the 16 to 64 age bracket.

Walls Flatter Women

A nationally known color consultant says that women feel better when surrounded by colors that flatter them. Blue-green walls compliment blondes, he said; brunettes like to be seen near yellow and deep tones; and gray-haired women look best against backgrounds of soft corals, pinks and lavenders.



LENNOX
Aire-Flo HEATING
Conditions Indoor Air 5 Ways
- Even temperature—no hot spots, cold corners.
- Regulated humidity — no harsh dryness.
- Filter cleaning — dust free, lint free.
- Continuous motion—no air stagnation.

KAST HEATING
463 S. Saginaw FE 5-9259

AUGUST JOHNSON
REALTOR
1704 Telegraph Road
FEderal 4-2533

See the New
1957 GAS "IDEA" HOME
at Magnificent Mt. Royal
Models Open Daily and Sunday, 10 to 9. Drive out Commerce Road to Commerce Lake. Watch for signs.

Commercial Property for Sale
On East Blvd., east of Perry, 2 lots approximately 1 acre each, with combined frontage on East Blvd. of over 500 feet, in large population area. Ready for development.
Willis M. Brewer
55 N. Parke
FE 4-5181 EM 3-6808 FE 5-7704

$395.00 up
- Attic Rooms
- Kitchen Remodeled
- Porch Enclosed
- Recreation Rooms

among the many things done by
ELLIS, INC.
This Areas Oldest Remodeling Co.
Free Estimates—Terms
FE 2-2671

GARAGE SPECIAL
ONLY $629
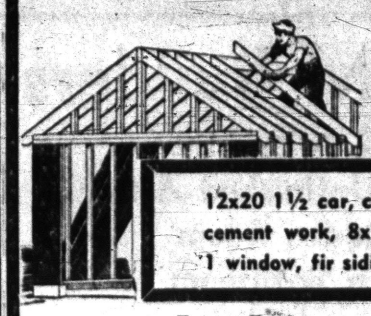
12x20 1½ car, complete with cement work, 8x7 steel door, 1 window, fir siding.
Free Estimates on
Aluminum Siding, Asbestos Siding, Insulated Siding, Additions, Breezeways, Porches, Attic Remodeling, Recreation Rooms, Kitchen Remodeling, Driveways, Porch Enclosures, Plaster Patching, Roofing, Bath Rooms, Insulation, Electrical Work, Eavestroughing, Chimney Repairs, Floor Sanding, Floor Tile, Cabinets, Storage Sheds, Sidewalks and Steps
BUY ON FHA — NO MONEY DOWN!
Hungerford, Zenke & Valentine Builders
Licensed
MAple 5-3721 Open 7:30 - 5:30

NEW THERMO-RITE
TEMPERED-GLASS FIREPLACE SCREEN
IMPROVE FIREPLACE OPERATION! LOWER FUEL BILLS PROVIDES — SAFETY, FOR HOME AND CHILDREN

- RADIATES MAXIMUM HEAT
- ELIMINATES ROOM HEAT LOSS, SAVES FUEL
- PROTECTS AGAINST FLYING SPARKS, ASHES, DIRT AND DRAFTS
- TWIN DOORS OPEN WIDE FOR EASY LOADING OF FUEL
- CONTROL DRAFT WITH TWO SLIDING DOORS FOR FAST OR SLOW FIRE
- SOLID BRASS CONSTRUCTION, BEAUTY UNHEARD OF, THOUSANDS IN USE WINTER AND SUMMER
- BURN WOOD, COAL OR GAS

TE FOR FREE VALUABLE COLORFUL BOOKLET
Fireplace is ____ Wide ____ High
se ____ City ____ State ____
INLAND LAKES SALES
W. Huron Your CENTURY Dealer. FE 4-7121—FE 2-6122

WHEN YOU HEAT with Gas
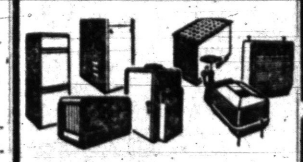
ACCEPT NOTHING BUT Janitrol HEATING EQUIPMENT
THERE'S NOTHING FINER BUILT!
Otto A. Trzos
3101 Orchard Lake Rd.
KEEGO HARBOR
FE 2-0278
Eves & Sun. CALL MA 6-6247


Attractive... Well Arranged...
American-Standard Convertible Kitchens
See them today at
H. H. STANTON
103 State Street FE 5-1682

BATEMAN-KAMPSEN REALTY CO.
TO BUY OR SELL
LAND CONTRACTS
Ask for TOM BATEMAN
FE 4-0528
IT PLEASES US TO PLEASE YOU

STEEL
I BEAMS — CHANNEL
ANGLE — TEE
REINFORCING BARS
HOT ROLLED AND COLD FINISHED BARS
ROUND — SQUARE
FLAT
HOT ROLLED SHEETS AND PLATES
Pontiac Welding & Machine Works
64 N. Parke FE 2-4121

HY-HAVEN HOMES
See Them Today!
NO MONEY DOWN!
FRANK SALES
ORlando 3-2980

Attention Home Craftsmen!
WE ARE YOUR FORMICA HEADQUARTERS
We have all the materials you need for making a new FORMICA sink, bathroom Vanitory or resurfacing a table. New FORMICA Contact Bond Cement requires no pressure. Makes FORMICA work easy..... Good selection of colors and wood grains. Follow easy directions.
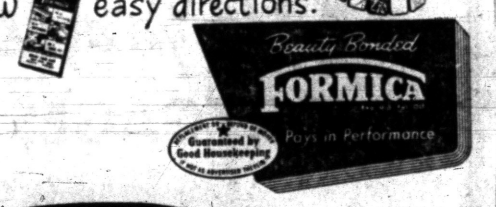

More Living Room ... in Every Room

with the new low-priced SPACEMASTER folding door
in your kitchen!
"Spacemaster" doors *fold* inside the doorway, completely out of the way. Your kitchen is larger, easier to move around in. No cabinet or counter tops lost to swinging doors. No danger of doors standing ajar, or closing on children's fingers.

in your living room!
"Spacemaster" doors *fold* back on themselves, make better furniture-arrangement possible. No "dead" corners, no valuable floor and wall area lost to door swing.

in your bedroom!
"Spacemaster" doors add many valuable feet of floor and wall space. Beds can be pushed closer to closets. There's more room for night stands and lamps, too, because swinging doors are completely out of the picture.

SPACEMASTER folding doors by modernfold
NEW • LOW COST • SIMPLE TO INSTALL • EASY TO WASH WITH PLAIN SOAP AND WATER • VINYL FABRIC COVERING • DOUBLE-STRENGTH STEEL FRAME
Poole HARDWARE CO.
HARDWARE • COAL • BUILDING SUPPLIES
151 OAKLAND FE 4-1594

"Please Hurry . . . Only 4 Homes Left at These Wonderful Terms"
NO MONEY DOWN!
EASY TERMS

ONLY 1 LEFT with NO Money Down
FOR A QUALIFIED VETERAN
Civilians You Pay Only $500 Down
JUST 3 LEFT!
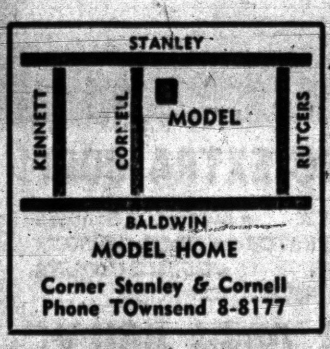

MODEL HOME
Corner Stanley & Cornell
Phone TOwnsend 8-8177
$72 MONTHLY PAYMENT
plus taxes and insurance
30-Day Occupancy
OPEN DAILY and SUNDAY 1 P. M. to 6 P. M.
DAN-ROSE REALTY
Phone BRoadway 3-1001
20030 James Couzens
FEATURES:
- Two Bedrooms
- Full Basement
- 4 Styles to Choose from
- Luxaire Automatic Oil Heat
- Steel Casement Windows
- Large Lots
- Paved Streets
- Full Closets with Sliding Doors
- Plastic Tile Bath
- Double Ribbon Drive
- Low Taxes

56 THE YEAR TO FIX!


Our Home Improvement Experts will help you with ideas . . . estimates . . . arrangements for financing and construction. Remember, **no payments until after the first of the year.** Ask about the new 5 year payment plan.
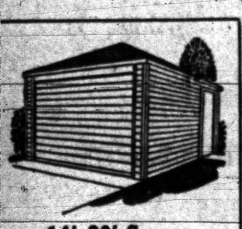
14'x20' Garage Low As $17.25 per mo.

Porch Enclosed Low As $12.37 per mo.
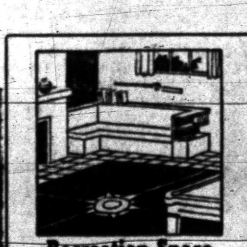
Recreation Space Low As $12.78 per mo.
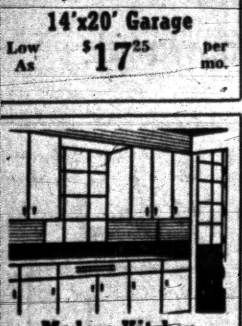
Modern Kitchen Low As $7.02 per mo.

Attic Finished Low As $15.97 per mo.

A new Roof Low As $5.11 per mo.
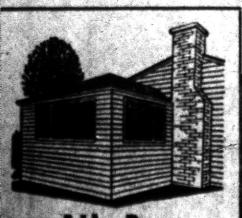
Add a Room Low As $19.16 per mo.
NO MONEY DOWN
EASY PAYMENT PLAN

Your Purchase	Monthly Payments	No. of Payments
$ 100	$ 4.59	24
$ 300	$ 9.58	36
$ 500	$15.97	36
$1000	$31.94	36


Bathroom Tiled Low As $5.11 per mo.
MIDWEST SUPPLY
N. Telegraph FE 4-2572
Evenings and Sunday, Call FE 5-7433



When It Is COLD Outside . . . It's WARM Inside

WHEN YOU INSULATE WITH FIBERGLAS

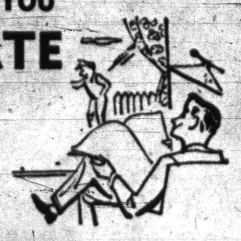

CALL US TODAY

AMBASSADOR INSULATION

Be Wise . . . Economize . . . Pontiac's Oldest Insulation Co.

483 Elizabeth Lake Road FE 5-8405

Don't Apply Shellac in Rainy Weather

Don't apply shellac in damp or rainy weather unless you want to wind up with a cloudy or whitish finish.

Don't put on shellac over wax or oil, although shellac itself provides a good base for wax, preventing dirt from being ground into the wood.

Tile Is in Demand

What building material has been in use for centuries and is today in even more demand? The answer, of course, is ceramic tile. The first ceramic tiles were developed in the Tigris-Euphrates Valley — the wellspring of civilization. The art later passed to the Moors and then advanced into central Europe. Historic palaces and cathedrals had their interiors done in ceramic tile because of its enduring beauty.

YES! WE DO SELL AUTO INSURANCE

THATCHER PATTERSON WERNET

Community Nat'l Bank Bldg. FE 2-9224

MSU Perfects New Machine

Radiation Device Aids Potatoes and Cheese, Also Stops Insects

EAST LANSING (INS)—Agricultural engineers at Michigan State University have perfected a radiation machine that stops potatoes from sprouting prematurely, does away with insects which attack grain, and treats cheese for a longer shelf life.

* * *

Prof. Carl Hall of MSU's Agricultural Engineering Department says it's all a matter of electrons. The machine uses a cathode ray tube similar to the one in television sets.

Although the radiation machine is not yet used commercially, some companies which process foodstuffs have plans to use them.

Professor Halls said:

"There are four factors we have to evaluate and keep in mind when testing foods for preservation by radiation. First is vitamins. At some levels of radiation vitamins are destroyed. We have found B-12 to be the most sensitive."

* * *

"Enzymes are another," Professor Hall pointed out. "In milk, for instance, enzymes do not stabilize when sterilized by radiation so the milk does not keep as long. Flavor is the third consideration. We have found radiation preservation does not alter most flavors, but it does in milk, orange juice and hamburger."

The professor concluded:

"The final factor is toxicity and in our testing we have no toxic effects."

Making Comeback

The two-story house is regaining popularity. Not many years ago this type of home all but disappeared from new home building, what with the asendancy of split-levels and ranch houses. It's different now. Homemakers have found a two-story good for increased privacy and more definite separation of functions. However, many of the advances stimulated by the split-levels and ranch types now are incorporated in the new two-storys.

TO BUY OR SELL REAL ESTATE

See JOHN KINZLER

REALTOR & BUILDER

670 W. Huron FE 4-3525

REFRIGERATION SERVICE

All Types—All Makes Commerical and Residential

DAY OR NIGHT SERVICE

Authorized Kelvinator Sales & Service

MASON REFRIGERATION

FE 2-6400

1302 W. Huron St.

FOR Best Quality CONCRETE

Phone FEderal 2-0283

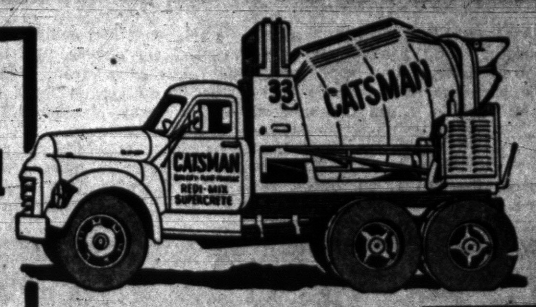

★ 2-WAY RADIOS in our trucks for FASTER DELIVERY!

★ You can depend on us for QUALITY . . . SERVICE . . . SATISFACTION!

★ Sand and Gravel ★ Quality Building Supplies ★

★ Concrete Block ★ Thoro Seal Cement Paint ★ (Gov. App.)

CATSMAN TRANSIT-MIX CONCRETE

399 S. PADDOCK ST.



HOME HUNT

All You Want but See Us for Home Owning

In your quest for the ideal home, you'll save time in the end by coming to us in the beginning. Our listings meet every taste and need.

SYLVAN REALTY

2383 ORCHARD LAKE ROAD

In The Sylvan Shopping Center—FE 59418

Install NOW -Pay Later

CLEAN, ECONOMICAL! NO FURNACE-TENDING!

Gas or Oil HEAT

BOILERS — FURNACES

GENERAL ELECTRIC

Heating and Sheet Metal Contractor

BRYAN J. FRENCH

351 N. Paddock FE 5-6973

Good Heating System Must Do These Things:

A good heating system must add enough heat to a room to offset normal losses through walls and windows. It must skim cooler air from the floor to raise the temperature in the lower part of the room, and keep the ceiling temperature at approximately the same level as the floor temperature. A forced hot water central heating system meets all of these requirements, the Plumbing and Heating Industries Bureau states.

Make Foil Ashtrays

When entertaining a large group, if you find yourself short of ash trays, you can make some quickly from aluminum foil. Shape the foil around an ash tray, then remove foil and it too will be an ash receiver. Make as many of these heatproof ash trays as you need When full, they can be thrown away, for easy disposal.

LOW WINTER PRICES

Now in Effect on

• Attics • Recreation Rooms • Dormers • Additions • Roofing and Siding (All Kinds) • Garages • Breezeways • Bathrooms • Kitchens

No Money Down! Free Estimates! 1 to 5 Years to Pay!

MICHIGAN HOME REMODELERS

3377 W. Huron Street FE 4-6101 FE 4-5063

In the Heart of the Lake Country!

Leisurely Suburban Living . . . in a FULL BASEMENT HOME PACKED WITH EXTRAS!

FULL SIZED BASEMENTS

FULL PRICE $12,900

VETS $260 DOWN plus costs MONTHLY PAYMENTS $78

FHA-$1,700 DOWN plus costs MONTHLY PAYMENTS $76

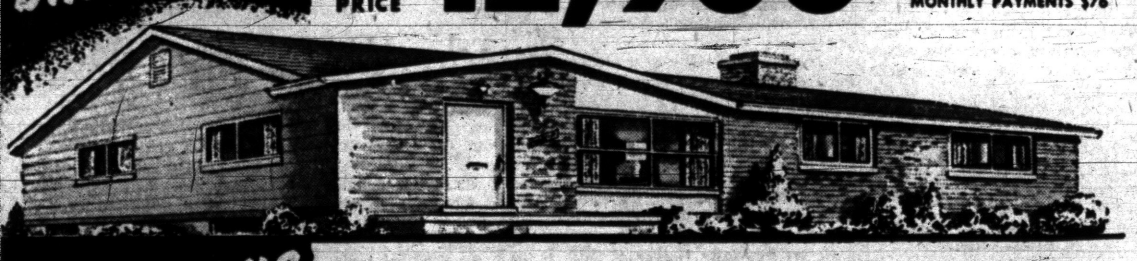

3 SPACIOUS BEDROOMS

100 x 150 FT. LOTS

BRICK and FRAME CONTEMPORARY RANCHES

• Oak Floors • Beauty Queen Kitchen Cabinets in Color
• Dining Space in Kitchen • Formica Counter Tops in Kitchen
• Paved Streets — Paid by Builder • Full Tile Bath
• Community Water System • Wood Sliding Windows
• Copper Plumbing • Spacious Closets • Picture Window
• Optional Tiled Basement Floor at Slightly Higher Price

The joys of all four seasons are yours when you live in a Goodrich Farms Home. Here is a truly suburban community and home that offers you a comfortable, casual way of living.

The great outdoors is at your doorstep when you call Goodrich Farms your home. Hunting, fishing, swimming, skiing, unlimited recreational facilities, are just minutes away from this luxurious community located in the heart of the lake country. Yes, Goodrich combines a leisurely, suburban way of living with an incomparable full basement home value. See this feature-packed home today. You'll agree, here's the home and the community you have been looking for.

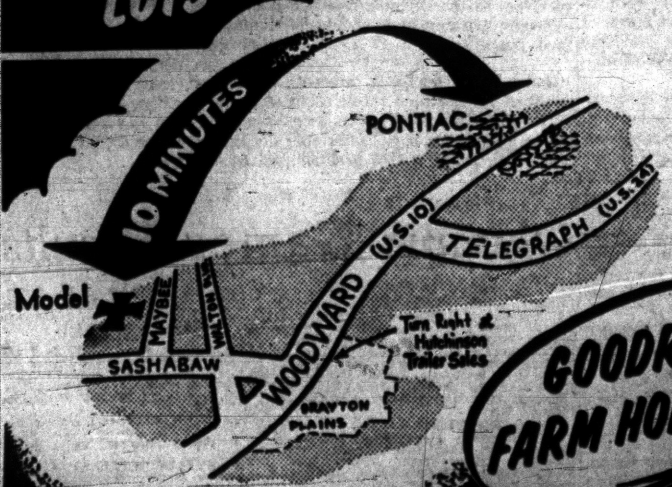

GOODRICH FARM HOMES

ROSE-HILL REALTY CO.

19470 GRAND RIVER

OFFICE PHONE KE 2-9060 MODEL PHONE ORlando 3-3721

GOLD BOND . . . BURMEISTER GOLD BOND . . . BURMEISTER GOLD BOND . . . BURMEISTER

SAVE!

No Money Down! EASY TERMS

Open Daily 8 a.m.-8 p.m.

SUNDAYS 10 to 3

What Values!

SAVE WITH THESE GOLD BOND SPECIALS

4x8-½ Ivory Board $2.25
4x8-⅜ Ivory Board $1.95

We'll help you figure materials and work out plans.

4x8-3/16 Asbestos Board $3.95
4x8-¼ Asbestos Board $4.95
4x8-⅛ Asbestos Board $3.49
4x8-¼ Plywood $3.36
4x8-⅜ Plyscore $4.95
⅝ Ext. Fir Plywood (4x8) $8.95
¾ Fir Plywood (4x8) $8.95
1x12 White Fir . . . . . $110 per M
Cedar Shakes (colors in stock) . $13.95
Reg. $4.95 Door Jambs $3.45
2" Roll Insulation (100 Sq. Ft.) . . . $4.25
Zonolite . . . . . Bag $1.39
Rock Wool . . . . . Bag $1.25

What Savings!

PEGBOARD

REGULAR $7.95, 4x8 FOOT SIZE, NOW ONLY $4.45

4x8⅛ PLAIN MASONITE $2.88

2x8 25/32 GOLD BOND PLASTER BOARD . . . . . NOW $110 per 1000 sq. ft.

2'x8'x½" GOLD BOND EXT. SHEETING . . . . . $50 per 1000 sq. ft.

2x4's—8 Ft. . . . . Now 56¢

1x4 No. 2 Y. P. Flooring, 1,000 Sq. Ft. $130

2x4 Fir Const. Grade, Lin. Ft. . . . . 7¢

1x12 Velvet Pond. Pine Roof Boards, 1,000 Sq. Ft. $95

2x6 Fir Const. Grade, 1,000 Sq. Ft. $118.50

2x8 Fir Const. Grade, 1,000 Sq. Ft. $119.50

ALUMINUM WINDOWS AND ALUMINUM STORM SASH

What Bargains!

1x6—1x8 Clear Redwood PANELING

1000 Sq. Ft. $445.00

1x6—1x8 Idaho Pine 1x4 to 1x12 Clear White Pine PANELING

15,000 Feet of This Must Go

Reg. $545.00, NOW $445.00 per M

16" Fiberglas

100 Sq. Ft. $4.25

Burmeister's NORTHERN LUMBER CO. & HARDWARE

ABOVE PRICES ARE IN QUANTITIES QUOTED

We Deliver WHOLESALE or RETAIL Cash and Carry Bargains

YARD No. 1

WILLIAMS and COOLEY LAKE ROADS

Phones: EM 3-4171 — EM 3-4172 and EM 3-4173

YARD No. 2

9 MILE at TELEGRAPH

Phone EL 6-4184

GOLD BOND . . . BURMEISTER GOLD BOND . . . BURMEISTER GOLD BOND . . . BURMEISTER

Patterson Decks Moore in 5th for Title

CHICAGO (AP)—Floyd Patterson, the youngest world heavyweight champion in history, today peered over the wreckage of a pathetic Archie Moore to a golden future against a mixed-up crowd of contenders.

* * *

Patterson, the 21-year-old with tremendous class, last night punched a ring saga into oblivion as he knocked out ancient light heavyweight champion Moore in 2:27 of the fifth round in their showdown for Rocky Marciano's vacated heavyweight crown.

This nationally televised Chicago Stadium bout was not a fight. It was a quick slaughter. The 39-year-old Moore entered the ring a 9 to 5 favorite, resplendent in a black velvet robe, trimmed in gold. That was the only time he dazzled an announced crowd of 14,000.

Moore pawed hopefully for four rounds, but he had no defense for the quick-punching, relentless former Olympic middleweight champion. Archie, hoping to become the oldest heavyweight winner ever, was slashed over the bridge of his nose in the third round. This was the first time Moore, a veteran of 157 fights over 20 years, was ever cut. It must have stirred up panic in him.

Came the fifth and epic round. Patterson slipped to the floor in what appeared an amateur swipe at Moore. But sizzling Floyd quickly righted. Patterson smashed a whistling left hook to the jaw. Moore was dumped, his eyes glazed in an unbelieving stare. Old Arch struggled to his feet at referee Frank Sikora's nine count.

He really shouldn't have. Patterson moved in like a butcher.

A left propped up Moore, then Patterson whammed across a right and down went Archie again. This time, he struggled to his feet as Referee Sikora counted nine or ten—it never was clear which to ringside observers. At any rate, Sikora waved a finish to the fight and the bell sounded amid the roar of the crowd. For a moment, it wasn't certain whether Patterson had scored a TKO or a knockout. The officials finally said it was a knockout.

This was a moment supreme for Patterson, who was informed he was a father after the fight. His wife, Sandra, gave birth to a 6½-pound girl in a Brooklyn hospital before Floyd stepped into the ring.

Referee Sikora and Judge Jim McManus had Patterson ahead through the first four rounds. So did The Associated Press. Sikora voted for Patterson, 20-17, under the new "five point must" system used in this bout. McManus voted for Patterson, 20-16. However, Judge John Bray called i a draw, 18-18. The AP saw it for Patterson through four rounds, 20-17.

This was not quite the end of the trail for Moore.

Old Archie still holds the light heavyweight title. He came in last night at 187¾ against 182¼ for Patterson. He still can cash in more chips by defending his 175-pound crown against No. 1 contender, Chuck Spieser.

Attendance was announced as 14,000 with gross receipts of $228,145 and a net of $187,585. The radio-TV fee was $180,000. The two fighters took a 30 per cent slice of $367,585.



EXPRESSIONS OF A WINNER AND LOSER—The expressions of Floyd Patterson and Archie Moore easily tell the tale of who won and who lost in their heavyweight title bout in Chicago last night. Patterson (top) is a picture of a wide awake contender in the early rounds. He breaks with a smile in the 5th and winds up with a satisfied expression. Meanwhile, (down) Moore's face, which is unmarked at the start, progressively gets more cut up until the 5th round kayo ends his bid. Patterson became the youngest fighter ever to win the heavyweight title. He is 21. Moore is said to be 40.

Financial Aid Topic for Big Ten

CHICAGO (AP)—A new financial aids program, climaxing nearly a year of conference study and committee work, has been drawn up in legislative form to be presented at the Big Ten conference's annual winter meetings in Chicago next week.

The program is designed to answer the problems of recruiting as much as feasible as recently disclosed in a unique critical self-appraisal of the conduct of Big Ten athletics.

The final draft will be reported to the conference's school presidents Monday by assistant commissioner Bill Reed and will go before the joint group of athletic directors and faculty representatives for a vote probably Thursday. The meetings will continue throughout this week.

The proposal would permit any conference school to provide an athlete with his basic college expenses, including board, room, books and tuition, but only according to his established financial need.

Need would be determined through computations of the college scholarship service, an independent agency now processing general scholarship applications on a basis of need, for more than 130 colleges.

A feature of the proposal would permit athletes with superior scholarship (B averages in college) to qualify for grants amounting to tuition, irrespective of the need factor.

Under present conference rules, schools may grant "unearned aid" only on the basis of an athlete's academic records. An athlete who is in the upper half of his school class and who maintains a C average in college may qualify for aid not to exceed tuition. An athlete in the upper third of his high school class who maintains an average midway between B and C in college may qualify for an award amounting to his full college costs.

Penalties to violators of the new rule would be the most drastic ever imposed by the Big Ten.

"Any athlete who was the recipient of any form of unauthorized aid would lose all athletic eligibility in the conference," said Reed.

"Athletic staff members who were parties to offering or providing any unauthorized aid would forfeit their rights to employment on the inter-collegiate staffs at all Big Ten schools, and support of this provision would be a condition of conference membership."

Another major order of business is final disposition of a proposed "modified round robin" football schedule which would go into effect in 1959.

Youth Wins Out Over Age in Chicago Ring

CHICAGO (AP) — Floyd Patterson made Archie Moore act his age last night and whether it is 39 or 100 doesn't make much difference anymore.

Patterson, at 21 the youngest world's heavyweight boxing champion in history, knocked out Archie in the fifth round at Chicago Stadium.

"I knew I had him in the third," said the sleepy-eyed, calmly confident former Olympic middleweight titlist. "I hit him with a left to the stomach and he said 'Ugh' — or something like that. Then I knew I had hurt him and I knew I could beat him."

Patterson, a pixie-faced fellow whose mind seems to be a million miles away, left soon after the fight by auto with some friends for New York.

He wanted to get to the bedside of his wife Sandra, a teen-age girl who gave birth to a 6½ pound girl in a Brooklyn hospital not long before Floyd stepped into the ring against Moore.

Patterson was told that he was a new father in his crowded dressing room. His eyes lit up and he said that the name of his first born probably would be Seneca.

Then, whatever else he was going to add about the baby, was drowned out in a barrage of questions.

"You know," he said in his low voice, "Moore popped off a lot before this fight about how he was going to win. I really think he did it because he was worried himself. I know it gave me a world of confidence."

Wood Is Named to Hall of Fame

DUNEDIN, Fla. (AP) — Dapper Craig Wood, who rose to golfing glory in the thirties and early forties, has entered the PGA golf Hall of Fame.

He was selected over five nominees yesterday in the annual vote by golfing officials and sports writers.

Wood won the 1941 National Open and Masters tournaments. He was runnerup in the 1939 National Open. In 1934 he was second in both the National PGA and Masters and in 1935 again was runnerup in the Masters.

Now 55, Wood is pro at the Winged Foot Country Club in Westchester County, N. Y.

Criticism Irks Notre Dame

LOS ANGELES (AP)—In former years one of the glamor games of the nation, the Notre Dame-Southern California football meeting today in 104,000 capacity Memorial Coliseum is expected to attract only about 65,000 fans.

* * *

While this is still a good sized crowd, it's a lukewarm one. Southern California is winding up a successful season, marked by only two defeats. The Irish, conversely, have won only two of nine.

It has been a gloomyy season for Notre Dame, indeed, climaxed by some sharp criticism from former Coach Frank Leahy, who claims the Fighting Irish haven't been fighting.

Young Terry Brennan, who followed Leahy as coach, says he will have something to say about his predecessor's remarks after his team is through with the Trojans today. Coach Brennan denies that his boys haven't given their best.

* * *

If the criticism was designed to put the Irish in a fighting mood it couldn't have come at a more opportune time, for the Trojans, flushed with a 10-7 victory over their crosstown rival, UCLA, are solid, two-touchdown favorites.

The Southern California line is a tough one to crack and Notre Dame may find it necessary to rely on passes for the bulk of its yardage.

* * *

Brennan scheduled his great backfield star, Paul Hornung, for left half, but Hornung may shift back to his regular spot, quarterback, before the game is very old.

Hornung has two sprained thumbs which might affect his passing, even his ball handling, but the Trojans are expecting him to do a lot of ball packing as only Hornung can do it.

Report Brennan to Fire Entire Coaching Staff

NEW YORK (INS)—A source close to the Notre Dame football situation said last night Terry Brennan "will fire" all of his assistant coaches after today's game with U. S. C. in Los Angeles.

The source, who asked that his name be withheld, said Brennan "will attempt to pin the blame on the assistant coaches" for the worst fighting Irish football season on record.

Notre Dame's assistan tcoaches this year include Bill Fischer, Bill Walsh, Bernie Witucky, Jack Zilly, Jim Finks and Jack Landry, freshman coach. All came to South Bend after Brennan took over the head coaching reins from Frank Leahy in 1954.

State Colleges Open on Courts

College basketball moves into the Michigan sports scene tonight with all of the major cage teams getting into action.

The University of Michigan, with coach Bill Perigo starting his 5th season, is looking forward to a successful campaign starting against Delaware tonight.

The Wolverines will have balanced height in the starting lineup with Randy Tarrier and M. C. Burton each 6-5 at the forwards, Pete Tillotson, 6-6 at center and 6-4 George Lee and 5-1 Jimmy Shearon at the guards. Ron Kramer will be used sparingly since he has been out only a week because of football.

Michigan State hosts Big Seven team Iowa State at Jenison Fieldhouse with six lettermen led by Larry Hedden, both 6-5.

U. of D. warms up with Assumption in Detroit tonight before taking on powerful Louisville on the Titan court next Thursday. All-America candidate Bill Ebben heads the Detroit attack, carrying a 23.6 average from last year.

Syracuse — Marc Guley is in his seventh season as Syracuse university basketball coach.

Basketball

MICHIGAN HIGH SCHOOL

Allegan 51, Kalamazoo State 42
Adrian 61, Three Rivers 51
Armada 47, Capac 26
Almont 68, Brown City 43
Britton 48, Pinckney 31
Blissfield 79, Pittsford 39
Berrien Springs 54, Hartford 36
Clarkston 67, Ortonville 57
Coldwater 61, Marshall 57
Cass City 74, Caro 58
Dearborn Lowry 54, Taylor Center 52
St. Cecelia 59, Mt. Clemens St. Mary 56
E. Lansing 60, Battle Creek Lakev'w 51
Edmore 53, Stanton 45
East Grand Rapids 64, Rockford 40
Farwell 60, Hersey 37
Grosse Pointe 72, Dearborn 50
Grand Rapids CC 84, Muskegon CC 59
Godwin 83, Lowell 57
Hamtramck 68, St. Ladislaus 36
Haslett 59, Leslie 48
Hudson 64, Clinton 48
Inkster Roosevelt 63, Romulus 43
Jackson 47, Edsel Ford 38
Kellogg 52, Richland 32
Kingsford 63, Menominee 62
Livonia Bentley 36, Farmington 30
Lansing Sexton 83, Gr. Rapids South 59
Muskegon Hts. 59, Gr. Rapids Cent. 43
Marysville 51, Lakeview 38
Manistee 65, Shelby 40
Marlette 65, Yale 49
New Haven 47, Dryden 32
Niles 63, Grand Haven 45
Napoleon 66, Fowler 40
OL St. Marys 48, St. Stanislaus 42
Okemos 58, Fowlerville 35
Portage 44, South Haven 3
Plymouth 62, Northville 44
Pontiac St. Fred 64, St. Rita 31
Portland 58, Saranac 48
Reed City 77, North Muskegon 44
St. Louis 59, St. Johns 54
Sturgis 77, Albion 47
Saginaw Arthur Hill 52, Ann Arbor 46
Sandusky 54, Bad Axe 36
Traverse City 63, Muskegon 49
Walled Lake 49, Cranbrook 38

FRIDAY'S COLLEGE BASKETBALL

San Francisco 63, Chico State 34
UCLA 69, Nebraska 51
San Jose State 59, Stanford 58
Idaho State 66, Utah State 60
Oregon State 62, Brigham Young 55
Seattle 67, Denver 60
Mississippi State 87, Union, Tenn. 64
Duke 71, Georgia Tech 61
Catawba 76, Wofford 70
William and Mary 87, The Citadel 74
Davidson 71, Guilford 65



Navy Bowl Bid at Stake

PHILADELPHIA (AP) — Navy's football team has a Cotton Bowl bid in its sea bag. But there's a catch. To earn the New Year's Day invitation, the Middies had to beat Army today in the 57th annual service classic before 102,000 fans in Municipal Stadium.

* * *

Seated in the cavernous bowl in South Philadelphia were Felix R. McKnight and William T. River, Dallas newspapermen representing the Cotton Bowl. They wanted nothing better than to hustle under the west stands after today's game and make a formal announcement that Navy will meet Texas Christian in the big bowl game.

Navy men, of course, wouldn't discuss bowls. They claimed their only thoughts were of beating Army. E. E. "Rip" Miller, assistant athletic director at Navy, admitted the Cotton Bowl bid is open but said:

* * *

"We'd rather not talk about bowls now. Last year the same situation developed. We had a bowl bid in the offing. On the first play of the game an Army man tackled one of our boys and told him, 'this trip cost you nothing, but it'll cost you plenty to go to a bowl.'"

* * *

Miller's point was that Army had enough of that old desire to win without being further stirred by the knowledge the Middies attempted to use Cadets as a stepping stone to a bowl. It rouses the "over my dead body" feeling in the West Point camp.

Army had no bowl worries. The Cadets, with a season of five victories and three defeats behind them, had only one objective in this most traditional of all hallowed football series—beat Navy. And although Coach Earl "Red" Blaik's men were underdogs, there would be no eyebrow lifting if the Black Knights made a nightmare of Navy's bowl dreams.

The Army team had still another incentive to upset the three-point favored Navy. Although he has denied it, Blaik could be coaching in his last service game. The rumor mill has him retiring to the sole job of athletic director at the Point. Even if it's untrue, his kids wanted more than ever to win this one for "the old man" just in case.

2-Day 'Special' Season Begins

Expect 40,000 Hunters Will Roam Woods for Bucks, Fawns, Does

By THE ASSOCIATED PRESS

Does and fawns as well as bucks became legal targets for permit-holders today as the two-day "any-deer" season followed on the heels of the regular buck season, ended at sundown Friday.

State police were fearful that the special season would add to the hunter death toll of the regular, 16-day season. Death count for the regular season was nine hunters killed by gunshot, one death from exposure and 11 heart attacks.

"You get more meat hunters during a special season," observed one veteran police official. "They're likely to blast at anything."

There were 65,000 permits available for the special season but only about 45,000 were taken out. Conservation department game men estimated, however, that there would be less than 40,000 hunters prowling the snow-drifted woods during the two-day special season.

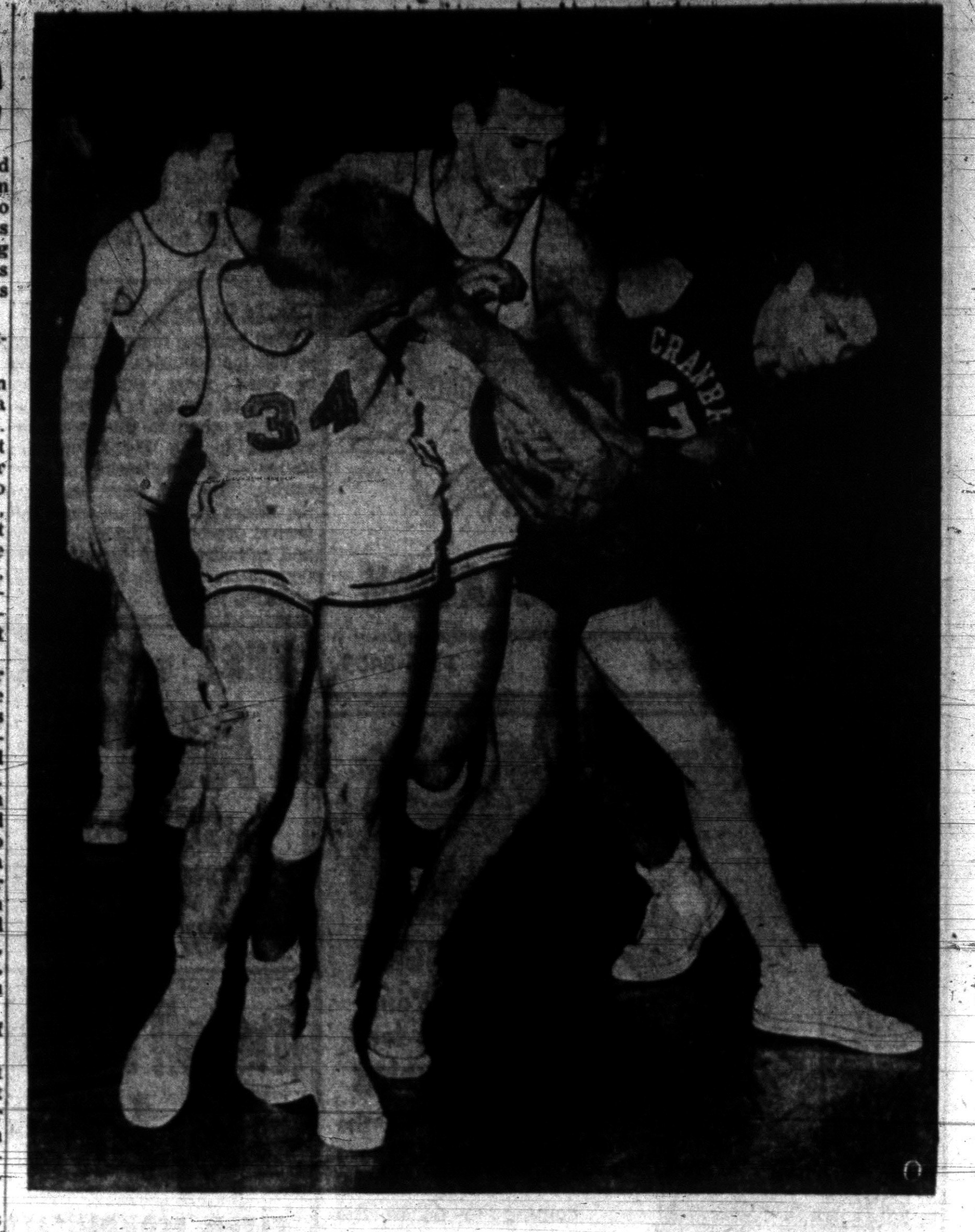

Pontiac Press Photos

BATTLE FOR POSSESSION—Two Walled Lake players (white jerseys) gang up on Cranbrook's Dan Crowley in a battle for possession of the ball in last night's game on the Viking court. The Vikings are center Larry VanderVelde (34) and John Walker in the center. Walled Lake won the opener, 49-38.

World Records for U. S.

Set Girls' Jump, Relay Marks

MELBOURNE (AP)—Bobby Morrow, Texas Mercury with a taste for gold, got his "triple" and Atlanta's Mildred McDaniel leaped higher than any woman in history during world record-shattering performances today as the U.S. track and field team climaxed the greatest showing in Olympic Games history.

* * *

Morrow, the 100 and 200 meters gold medalist, flashed his blinding speed again to anchor the U.S. 400-meter relay team to victory in 39.5 seconds, three-tenths under the Olympic and world mark set by the American quartet Jesse Owens triggered in the 1936 Games at Berlin.

Miss McDaniel, a lanky senior at Tuskegee Institute, cleared 5 feet, 9¼ inches for a new world mark in the women's high jump.

* * *

Their victories, coupled with a decisive win by the U.S. team in the 1600-meter relay, gave the American track and field men and women 16 gold medals — exceeding by two the all-time high the 1952 squad attained at Helsinki.

So completely was the track and field phase of the Games Uncle Sam's gold-tinted show that even the winner of the spotlighted 1500-meter run turned out to be American-trained. Ron Delany's gold medal, of course, goes to Ireland but Ron, an exchange student at Villanoya, has done virtually all of his major running and received most of his training in the United States.

Even a heavy surge by Russia in the unofficial point tabulations, most of it from events considered minor by the American standard, failed to dim the star-spangled day.

Of the six events contested on this final day of the track and field phase, the United States failed to sparkle in only one — the classic marathon, in which the first American to finish, Nick Costes of Farrell, Pa., was 20th behind the winner, Alain Mimoun of France.

In the women's 400-meter relay, won as expected by Australia, the United States quartet bettered the listed world record by nearly half a second although winding up third.

Morrow, running the fourth leg behind Thane Baker, Ira Murchison and Leamon King, started it when he hit the tape about a stride ahead of Russia in the 400-meter relay.

The Games' 800 and 400-meter champions, Tom Courtney and Charlie Jenkins, joined with Lou Jones and Jesse Mashburn in the 1600-meter relay, getting home in 3 minutes, 4.8 seconds — less than a second off the world and Olympic record established by the "wonder" Jamaican team in 1952.

But the star of the day for the United States had to be Miss McDaniel, who now becomes the leading candidate for the first 6-foot high jump by a woman.

Writers Select Rookies-of-Year

Robinson Wins Honor in National; Aparicio Gets AL Vote

NEW YORK, (AP)—Frank Robinson, power hitting outfielder of the Cincinnati Redlegs, and Luis Aparicio, slick fielding Chicago White Sox' shortstop, today were named major league rookie-of-the-year for 1956.

Robinson was a unanimous selection for National League honors. He received all 24 votes in the balloting by members of the Baseball Writers' Assn. of America.

Aparicio got 22 votes in winning the American League award. Tito Francona of Baltimore and Rocky Colavito of Cleveland, both outfielders, each had one vote.

The 20-year-old Robinson batted .290 last season while driving in 83 runs. He also equalled the major league record for first-year players by hitting 38 homers, a mark set by Wally Berger of the Boston Braves in 1930.

Aparicio, a native of Maracaibo, Venezuela, hit .236 in 152 games. His over-all performance exceeded the most optimistic hopes of the White Sox, who last fall traded star shortstop Chico Carrasquel to Cleveland. Carrasquel batted only .243 for the Indians in '56.

'Wrong-Way' Cagers Help Each Other

Opening game jitters were in abundance as the reserve teams of Clarkston and Ortonville lifted the lid on the 1956-57 season at Clarkston last night.

Contest was a thriller in more ways than one. At one point both teams forgot which way they were going and made field goals at the wrong end of the court. The scorers, Earl Richardson (OHS) and Larry Saiz (CHS), then followed by making successful hoops at the right basket. Richardson made several others later in the night, finishing with a total of 32, two for Clarkston.

The winner: Ortonville pulled it out in the closing minutes, 56-55, after trailing all the way.

Eaton 'Coach of Year'

BIG RAPIDS (AP)—Lloyd Eaton, who led Northern Michigan college gridders from an all-losing season in 1955 to an undefeated campaign this year, is the Michigan NAIA Coach of the Year.

U.S. Diver Gold Medalist

MELBOURNE (AP) — Bob Clotworthy, former Ohio State University diver from Mountainside, N.J. won the gold medal in the Olympic springboard diving competition tonight.

Trailing Mexico's Joaquin Capilla by a narrow margin after the five preliminary dives yesterday, Clotworthy moved ahead on the first of his four dives in tonight's finals and won with a brilliant performance.

Don Harper of Palo Alto, Calif., another Ohio State product, took second place with Capilla of Mexico third.

Clotworthy, a compact 5-foot, 3-inch, 25-year-old athlete, piled up a total score of 159.56 points on nine dives. Harper, who had been favored to win, scored 156.23 and Capilla 150.69.

Glen Whitten of Lakeland, Fla., took fourth place with 148.55 points.

★ ★ ★

Swede Wins 2nd Medal

MELBOURNE (AP) — Gert Fredriksson, a 37-year-old Swedish paddler, won the 1,000-meter kayak singles for the third straight time and Russia took one gold medal and scored heavily in other events today in Olympic canoeing competition.

It was the fifth olympic gold medal of Fredricksson's brilliant career and the second of the 1956 Games. He won the 10,000 meter kayak singles yesterday.

Russia's Elisaventa Dementieva won the women's 500-meter kayak. Romania's Leon Rottman won the 1,000 meter Canadian singles and the Romanian pair of Alexe Dumitru and Simio Ismailciuc won the 1,000 meter Canadian pairs. The fifth final contested, the 1,000 meter kayak pairs, went to Michel Scheuer and Meinrad Miltenberger of Germany.

* * *

U.S. entries failed to qualify for the finals and contributed nary a point to the unofficial squad totals.

★ ★ ★

2 U.S. Matmen in Finals

MELBOURNE (AP)—Middleweight Dan Hodge of Norman, Okla., and light heavyweight Pete Blair of Waukegan, Ill, were the only U.S. survivors as the Olympic freestyle wrestling tournament went into its final round tonight.

* * *

Hodge, an Oklahoma student, qualified for the final round robin by winning a morning match by a fall in 14 minutes over Iran's Abbas Zandi. Blair, a 1955 graduate of the Naval Academy, outpointed Adil Atam of Turkey.

Lightweight J. T. Evans of Los Angeles and featherweight Myron Roderick of Stillwater, Okla., were eliminated.

One gold medal was determined during the morning when Japan's Mitsuo Ikeda moved so far in front of his competitors in the middleweight class on the basis of penalty marks incurred that he could not be overtaken.

★ ★ ★

Olympic Games Results

TRACK & FIELD
1,500-METER RUN

1. Ron Delany, Ireland, 3:41.2 (Olympic record. Previous record 3:45.2 by Josy Barthel, Luxembourg, and Bob McMillan, United States, 1952). 2, Walter Richtzenhain, Germany, 3:42. 3, John Landy, Australia, 3:42. 4, Lazslo Tabori, Hungary, 3:42.4 5, Brian Hewson, Great Britain, 3:42.6. 6, Stanislaw Junwirth, Czechoslovakia, 3:42.6.

400-METERS RELAY

1, United States Thane Baker, Elkhart, Kan.; Leamon King, Delano, Calif.; Ira Murchison, Chicago, Bobby Morrow, San Benito, Tex.), 39.5 (world and olympic record. Previous record 39.8 by United States, 1936). 2, Russia, 39.8. 3, Germany, 40.3. 4, Italy, 40.4. 5, Great Britain, 40.6. 6, Poland, 40.6.

1,600-METER RELAY

1, United States (Charles Jenkins, Cambridge, Mass.; Lou Jones, New Rochelle, N.Y.; Jesse Mashburn; Oklahoma City; Tom Courtney, Livingston, N.J.), 3:04.8. 2, Australia, 3:06.2. 3, Great Britain, 3:07.2. 4, Germany, 3:08.2. 5, Canada, 3:10.2. 6, Jamaica, disqualified.

MARATHOM

1, Alain Mimoun, France, 2:25. 2, Franjo Mihalic, 2:26.32. 3, Veikko Karvonen, Finland, 2:27.47. 4, Chang Hoon Lee, Korea, 2:28.19. 5, Yoshiaki Kawashima, Japan, 2:29.19. 6, Emil Zatopek, Czechoslovakia, 2:29.34.

U.S. entries—Nick Costes, Farrell, Pa., 20th; John Kelley, Groton, Conn., 21st, Dean Thackwray, Canton, Mass., failed to finished.

WOMEN'S 400-METER RELAY

1. Australia (Shirley Strickland, Norma Crocker, Fleur Mellor, Betty Cutherbert), 44.5 (world and Olympic record. Previous record 44.9 by same team in earlier heat.) 2, Great Britain, 44.7. 3, United States (Mae Faggs, Bayside, N.Y.; Margaret Matthews, Atlanta; Wilma Rudolph, Clarksville, Tenn.; Isabelle Daniels, Jakin, Ga.), 44.9. 4, Russia, 45.6. 5, Italy,

Lions-Bears Game Takes NFL Spotlight

By BRUNO L. KEARNS
Sports Editor, Pontiac Press

DETROIT — The game of the year in the National Football League will be played in a "sardine can" atmosphere tomorrow when the Detroit Lions play host to the powerful Chicago Bears at Briggs Stadium.

Every reserved seat in the stadium was sold a month ago and last Monday all of the 7,000 bleacher seats were gone within 50 minutes after the windows opened.

Lines for standing room tickets are expected to form bright and early tomorrow morning with possibly a new record in the making.

Three of the largest crowds ever to see a pro game at Briggs Stadium have gone over the 58,000 mark with the all-time high of 58,431 turning out for the 1954 San Francisco game.

Detroit, which led the Western Division for most of the season, was knocked out of the top spot by the Green Bay Packers Thanksgiving Day, and as result the Lions now 7-2 are a half-game behind the Bears.

* * *

Chicago, 7-1-1, held on to first place after the 17-17 tie against the New York Giants last Sunday.

A victory for the Bears would just about clinch the Western sector despite the Detroit-Chicago rematch in two weeks.

The Lions have Pittsburgh sandwiched in between games and the Bears meet the Cardinals next week.

* * *

Defensive strength has been the big factor for the Lions allowing their nine opponents only 133 points for a 14.8 average.

Chicago on the other hand is the leading offensive unit in league having scored 305 points for a 33.8 average per game.

To win, the Lions will have to contain the passing threat of Ed Brown to Harlon Hill and at the same time stop the running attack sparked by fullback Rick Casares, the NFL's top ground gainer.

Brown has completed 78 of 124 passes for 1400 yards and 10 touchdowns and Hill has grabbed 41 of those aerials also good for 10 TD's.

The two scoring passes against the Giants last week caught by Hill were for 56 and 79 yards, the latter being a sensational catch for the tying points,

Former Ohio State star Bobby Watkins gives the Bears additional strength in the backfield with Casares.

* * *

Detroit will gain some running power of its own with the return of Don McIlhenny who has been out of action for three games since the 49er clash on the coast.

With McIlhenny, Leon Hart and Gene Gedman in the backfield with Bobby Layne, the Lions' ground attack will be at its peak physically for the Bears.

Detroit has not beaten Chicago since their first meeting in 1954. In the last three meetings the Bears have won 28-24, 24-14, and 21-20.

* * *

In the all-time series between the two teams, of which this will be the 45th game, dating back to 1934, the Bears have won 28, Detroit 14 and two have ended in ties.

During coach Buddy Parker's stay in Detroit since 1951, games are all even at 5-5.

Kickoff Sunday is 1:30 p.m. and no local televising is on the schedule.



SIX-LION TAMERS — The coaching staff of the Detroit Lions which is guiding the team to its most successful season in several campaigns includes left to right: (kneeling) assistant coach Buster Ramsey, head coach Buddy Parker, assistant coach Aldo Forte. (Standing) scout Bob Nussbaumer, assistant coach Red Cochran and assistant coach George "Red" Wilson. The big game however comes up tomorrow at Briggs Stadium against the Chicago Bears.

Soviets Win Rifle Test

MELBOURNE (AP) — Russian Army Sergeant Vassili Borissov broke the Olympic record by 15 points today as he won the 300-meter free rifle shooting championship at the Williamstown range.

* * *

Borissov wound up with 1,138 points, rallying in the prone phase of the competition to win by one point from his teammate, Allan Erdman, who finished with 1,137. Vilho Ylonen of Finland also cracked the old Olympic record with 1,128 to take third place.

The U.S. entries, Lt. James Smith, Ipswich, Mass., and Lt. Herbert Voelcker, Tonawanda, N.Y. failed to place in the first six, enabling Russia to score a 15-0 shutout in the event.

Tigers to Go Prospecting at Meetings

DETROIT (AP)—The Detroit Tigers will go into the Major and Minor League meetings in the next two weeks looking for three things: bench strength, better second line pitching and lefthand hitting power.

* * *

And they intend to get help at all three places from three different sources, says John McHale, youthful and energetic director of player personnel.

McHale, who with a party of Tiger officials will be in Jacksonville, Fla., for the next few days at the Minor League meetings, says help will come from the Detroit farm system, from the player draft and from trades.

The minor league meetings get underway Monday with the Majors due to go into session on Sunday Dec. 9, in Chicago.

* * *

McHale, general manager Spike Briggs, assistant Muddy Ruel and manager Jack Tighe head a big Tiger delegation into the Jacksonville get-together. The club's coaches will be along, with all the minor league managers and officials in the party.

* * *

At the Chicago Major League meeting, the new Tiger owner, Fred Knorr will attend his first session. McHale, Tighe, Briggs and several other club officials will attend, also.

"Pitching help might come from our farm clubs," said McHale. "We have some fine boys in our system who may be ready to help us. We hope to get limited bench strength, mostly for the infield, from our farm system. Other bench strength, especially for a hard-hitting left-hand outfielder, probably will come by a trade."

The Tigers have been close to a trade with a couple of American League clubs, but there's nothing definite at the moment.

* * *

"You don't trade just to be trading," said McHale. "To be a contender over a long period of time, you must develop young players and bring them along in the farms. You supplement that with trades to help you out in a certain spot over a relatively short period of time. We think we need help in spots, and we're looking for a trade or two."

McHale says the club has not given up on centerfielder Bill Tuttle, who failed miserably at the plate in 1956 after a promising season in 1955.

St. Mike 5 Opens Sunday

St. Michael will open its 1956-57 basketball season Sunday afternoon against Detroit St. Agatha in the St. Mike gymnasium.

The non-league contest will help to indicate the Shamrocks' strength for the approaching Suburban Catholic League campaign.

Graduation has left its mark at the northside school. John Keller, who broke all Shamrock scoring records, Bill Hall and Duane Priebe have departed, leaving Dan Dropps and Chuck Brown as the only returning starters.

Height will be notably absent from the St. Mike lineup. Dropps and Kenny Halpin or Ken Rogers will start at the guard spots, Brown and Bob Mineweaser at the forward positions, and Jim Fox at center.

Joe Wright, ex-St. Fred athlete and brother of Ram mentor Gene Wright, coaches the St. Agatha team. Game time tomorrow is 2 p. m.

Maple Tankers Show Balance

Birmingham High School's swimming team got away to a fine start on its 1956-'57 season yesterday afternoon with a 63-33 victory over a badly outmanned Highland Park squad. Maples appear to have another EML championship team in the making. They open loop action at Hazel Park Dec. 19.

Polar Bears won only two events in their own pool, the 100-yard backstroke and the orthodox breaststroke. Jay Myers' crew took eight firsts, set three Maple marks and one pool record.

Tom Bechtel's 2:04.4 in the 200-yard freestyle beat the BHS mark of 2:10.2 and pool record of 2:06.5. Pete Sintz hit 57.1 seconds for the 100-yard freestyle. Old BHS mark was 57.2.

Other winners:

40-yard freestyle — F. G. McGinnis. Time 20.4.
100-yard butterfly — Tom Hogan 1:12.3
Medley relay (160 yards)—Pete Palmer (ackstroke), Bechtel (orth. breaststroke), Sintz (butterfly) and John Overgarde (freestyle). Time 1:29.3.
Freestyle relay—McGinnis, Bill Buick, Les Harber, Dave Rider. Time 1:21.5.
Diving—Fred Wickham.

G. R. Cager Hits 43

JACKSON (AP) — Forward Dick Simmons dumped in 43 points, including 18 field goals and 7 free throws, to pace Grand Rapids Junior College to a 90-74 triumph over Jackson J. C. last night.

The first modern major leaguer to hit four home runs in one game was Lou Gehrig of the Yankees in 1932.

Cranes Fall, 49-38

Vikings Beat Cranbrook

Walled Lake's basketball team picked up where its football team left off—on the winning side of the ledger last night.

The Vikings opened the season with a 49-38 victory over Cranbrook on the Walled Lake court with Don Hess and John Walker hitting 16 and 15 points, respectively.

Except for the opening basket by Cranbrook's Chuck Grube, Walled Lake never fell behind as Walker pumped through 10 of his points in the first period.

Three regulars were missing from the Walled Lake lineup, but the Cranes' inexperienced forces faltered with erratic court play.

High scoring center Larry Hughes and forward Tom Willworth were kept on the bench by Coach Bill Ullenbruch, and guard Larry Dion was out with a knee injury.

Hess, who stands 6-2, was Walled Lake's big board man as well as the top scorer, with Bob Klein leading Cranbrook with 12 points.

Cranbrook pulled within six points with five minutes left in the game, but the Cranes missed numerous layups as well as 14 free throws in the defeat.

WALLED LAKE	FG	FT	TP	CRANBROOK	FG	FT	TP
Hess	8	0	16	Klein	4	4	12
Smith	3	0	6	Grube	3	0	6
Van Velde	3	0	6	McCaul	0	1	1
Walker	6	3	15	Harris	3	2	8
Duncan	1	0	2	Crowley	3	2	8
Hesley	1	0	2	Studebaker	1	1	3
O'Donnell	1	0	2				
Totals	23	3	49	Totals	14	10	36

Score by Quarters

Cranbrook	11	7	10	10	38
Walled Lake	14	13	12	10	49

Other scores:

Plymouth 62, Northville 44
Armada 47, Capac 26

All NFL Clubs in Grid Action

Red Hot Redskins Meet Giants in Top Clash in Eastern Division

By THE ASSOCIATED PRESS

Four of the National League's titans will be firing everything but lethal weapons at each other tomorrow with first place in each division hinging on the results.

Washington's Redskins, in third place in the East with a 5-3 record invade Yankee Stadium to take on New York's Eastern Division leaders. The Giants with a 6-2-1 record are half a game in front of the Chicago Cardinals who meet Green Bay.

In the West, the league-leading Chicago Bears move into Detroit for a head-on clash with Detroit's Lions.

In other games, Los Angeles is at Pittsburgh, Philadelphia visits Cleveland, and the San Francisco 49ers move into Baltimore.

The Giants will depend on their three-pronged running attack of halfbacks Frank Gifford, Alex Webster and fullback Mel Triplett. The 'Skins, who upset the Giants two weeks ago 33-7, will be a stronger outfit. Bolstered by the return of first-string quarterback Eddie LeBaron, who did not see action in the upset win, the Washington club will also be at full strength with the return of the injured Billy Wells, who ran spectacularly in the victory over the Giants.

Clarkston Wins Opening Clash

Ortonville Falls, 67-57, With Decisive Margin at Foul Line

By CHUCK ABAIR

Racing to a 9-0 lead right from the opening whistle, the Clarkston Wolves went on to lead all the way and hand visiting Ortonville a 67-57 setback in the basketball opener for both area rivals last night.

Accuracy at the foul line paid off in the final tally for the Blue and Gold as Ortonville finished with one more field goal.

The Wolves hit 25-for-42 on free throws led by speedy Leroy Parks with 16 out of 22 tries.

Parks, who connected on nine successive fouls in one stretch, paced the victors in scoring with 20 points followed by Russ Sofferdine's 13. Lanky Bob Hutchins of Ortonville was the top point-getter of the night with 23 digits. His teammate, Chuck Graves, hooped 16.

Clarkston dominated the contest until the final quarter when Ortonville made its best bid of the night by slicing the difference to four points.

ORTONVILLE	FG	FT	TP	CLARKSTON	FG	FT	TP
Graves	8	0	16	Parks	2	16	20
Burns	0	0	0	Sofferdine	6	1	13
Hutchins	7	9	23	Jenson	3	2	8
Wloth	1	1	3	Lang	4	1	9
Palehan	2	2	6	Lippert	2	2	6
Carter	2	0	4	Decker	3	2	8
Adkins	1	1	3	Dubats	0	1	1
Reinker	0	0	0	Gaddis	0	0	0
Erickson	1	0	2	Eaglen	1	0	2
Martin	0	0	0				
Totals	22	13	57	Totals	21	25	67

Score by Quarters

Clarkston	22	14	15	16	67
Ortonville	13	17	14	13	57

Swim Titles at Stake

ANN ARBOR (AP)—The 22nd annual Michigan AAU swimming meet takes place today in the University of Michigan's new pool. Several Michigan amateur swimming championships will be decided plus the National A. A. U. junior diving title.

Varnish, Cole Oil Tied for 1st Spot

L. H. Cole Oil shut out Frayer's 6-0, to move into a tie for 1st place with Pontiac Varnish in the Pontiac Table Tennis League. The Varnish team beat Pankey's Grill, 4-2.

In other matches, Capitol Barber blanked Bethany Baptist, 6-0; Newberry Market whitewashed General Conveyor, 6-0, and Fleet Carrier defeated Moote Electric, 6-0.

Dick Heltsley turned in the biggest upset of the season by beating Carl Knaach in only two games, 23-21, 21-17.

P.T.T.A. STANDINGS

	Pts.		Pts.
Varnish	39	Conveyor	19
Cole Oil	39	Baptist	12
Newberry's	34	Frayers'	7
Capitol	32	Moote's	7
Pankey's	31	Frayer's	7
Fleet Carrier	21		

Opening Victory

WINDSOR, Ont. (AP)—Assumption College opened its basketball season last night with a lop-sided 81-49 victory over Tri-State (Ind).

Almont, Armada Win

Eaglets Trip Stans 48-42

Led by Pete Madelans, St. Mary's (Orchard Lake) came back from a halftime deficit last night to edge a stubborn Detroit St. Stanislaus 48-42. Game at Orchard Lake was a non-league encounter.

Madelans hit for 16 points to take scoring honors.

Eaglets staged a 28-point scoring spree in the sizzling last half comeback effort.

* * *

Farmington's Inter-Lakes club bowed to non-league foe Livonia-Bentley on the Livonia court, 36-30, in a rather dull contest.

* * *

Dryden caught a Tartar in New Haven in a Southern Thumb opener, dropping a 47-32 tilt at the latter's gymnasium. Dick Johnson's 21 points for winners was tops. New Haven led at halftime 25-23.

Larry Kersten paced Almont's 68-43 win over Brown City with a 22-point performance. Winners led all the way in the Southern Thumb opener for both clubs. Armada beat Capac, 47-26, also in the STL.

Tickets Available Monday

Season tickets for Pontiac High School home basketball games will be on sale Monday, Dec. 3, from 1 to 5 p.m., in the faculty manager's office at the high school. Prices are $7 for the season and $1 per game.

Rams Trim St. Rita, 64-31

By BILL CORNWELL

St. Frederick opened its 1956-57 basketball season Friday night with a convincing 64-31 victory over Hazel Park St. Rita in a Suburban Catholic League game at St. Fred's gymnasium.

The Rams forged into a 14-8 lead at the end of the 1st quarter and were never headed. They outscored the Vikings in every period and their halftime advantage was 33-17.

Rangy center Bill Mountain sparked the Ram attack with 23 points. Teammate Tom Derocher added 10 points and seven other St. Fred players broke into the scoring column.

Jim Jacobs dumped in 15 points to pace St. Rita's losing cause. Viking forward Mike Young scored 11 points.

Freshman Phil Belri collected 21 points as the St. Fred reserves swamped the Viking JV's, 54-19, in the preliminary game.

ST. RITA	FG	FT	TP	ST. FREDERICK	FG	FT	TP
Young	3	5	11	E. Kast	3	2	8
Sleyter	0	2	2	Derocher	4	2	10
Jacobs	6	3	15	Mountain	10	3	23
Orabinski	1	0	2	Nickerson	0	1	1
Damico	0	1	1	Bradley	2	1	5
				D. Kast	1	0	2
				Malloy	0	2	2
				Quarles	1	3	5
				Koenig	1	0	2
Totals	10	11	31	Totals	23	20	64

Score by Quarters

St. Rita	8	9	8	6	31
St. Frederick	16	19	13	16	64

SATURDAY'S PRO BASKETBALL

EASTERN DIVISION

	Won	Lost	Pct.
Boston	11	2	.786
Philadelphia	7	6	.538
New York	5	8	.385
Syracuse	4	10	.286
WESTERN DIVISION			
St. Louis	8	6	.571
Rochester	10	9	.526
Fort Wayne	9	9	.500
Minneapolis	8	8	.500

SATURDAY'S SCHEDULE
Fort Wayne at Boston
Syracuse at New York
Minneapolis at Rochester
Philadelphia at St. Louis

FRIDAY'S RESULTS
Boston 104, Fort Wayne 102
Philadelphia 110, New York 99

SUNDAY'S SCHEDULE
New York at Syracuse
Philadelphia at Minneapolis

FRIDAY'S FOOTBALL
Hawaii 20, San Jose State 0
Stetson 40, Havana 0 (Conch Bowl)

Just Misses Mark

One of the widest racks of the season, entered for The Pontiac Press big deer contest, today barely missed tying up the division for wide antlers. Bill Poniatoski, 9275 Pittsfield, Walled Lake, brought in a 180-pound, 8-pointer that had a 21¾ inch spread. Leader is a 22-inch wide rack. Poniatoski's deer was taken at Black Lake, Onaway, Wednesday.

FRIDAY'S FIGHTS

CHICAGO — Floyd Patterson, 183½, Brooklyn, knocked out Archie Moore, 187¾, San Diego, Calif., 5. (Patterson wins world's heavyweight title).

Gopher Coach Picks 'M' to Top Puck Loop

ST. PAUL, Minn. (AP) —Johnny Mariucci, University of Minnesota and 1956 Olympic hockey coach, picks Michigan and Michigan Tech to finish first and second in this season's Western Intercollegiate Hockey League.

* * *

"But Colorado may give Tech a fight for second place," he said at a hockey luncheon yesterday. Mariucci said Minnesota lacks speed.



DIXIE DISCOUNT
OPPOSITE WKC
OPEN SUNDAY
10 A.M. to 5:30 P.M.

BIG DISCOUNTS
ON FAMOUS TOYS and GIFTS!



Famous $1.98 Gillette
TRAVEL KIT
97c
Complete with Gillette Razor, blades, shaving cream, toothbrush, toothpaste, in attractive kit.

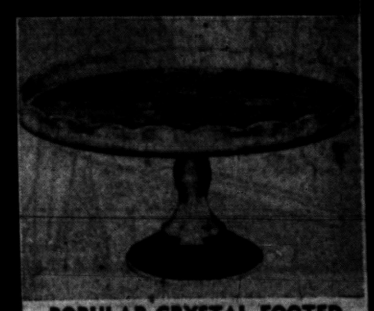

POPULAR CRYSTAL FOOTED
CAKE DISH
22Kt. Gold Trim, Gift Boxed
$1.49

Famous $1.69
Paper Mate Pen
THE ORIGINAL
77c

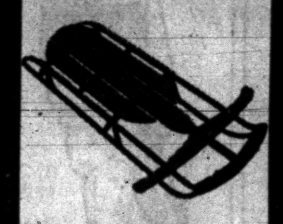

FAMOUS AMERICAN FLYER
SLEDS
$2.97

BIG 24"
BABY DOLL
Big $6.95 Value
$4.97
With rooted hair — beautifully dressed.



1,000 FAMOUS TOYS!



VALUES to $1.98
77c

GET NEW GRIP BEFORE YOU SLIP!
SUBURBANITE
NEW TREADS
APPLIED TO SOUND TIRE BODIES OR TO YOUR OWN TIRES
You get the same tread design, width, and depth of new Suburbanites.
Sizes 6.70x15
$16.72
with exchange tire
$1.00 DOWN PER TIRE— $1.25 A WEEK A PAIR

GOODYEAR SERVICE STORE
30 S. Cass FE 5-6123

DIXIE DISCOUNT STORE
109 N. SAGINAW ST. OPPOSITE WKC

Served in Two World Wars

Wreckers to Demolish Famed USS Mississippi

NEWPORT NEWS, Va. (AP)—Salvage torches in a Baltimore yard soon will tackle a job that proved too tough for Japanese ships and planes — destroying the USS Mississippi.

The gallant "Missy," resting quietly here, was sold for scrap yesterday to Bethlehem Steel Corp. of Bethlehem, Pa. The 32,000-ton battleship brought $1,660,764.

The Missy, active through two world wars, was retired from active duty last July 31. She was towed to her pier here after 5th Naval District workers removed equipment used in her last years as an experimental gunnery ship.

The Mississippi was commissioned Dec. 18, 1917, at the Newport News Shipbuilding and Dry Dock Co.

She started service during World War I on convoy duty in the North Atlantic and aided in the blockade of Germany. Her first shots fired in anger, however, came during World War II when she joined in the bombardment of Kiska, Alaska, in 1943.

Later that year she suffered her first wartime casualties. A flareback in a gun turret killed an officer and 40 men.

By January 1944 she had been repaired and was busy mopping up coastal defenses for D Day at Kwajalein. There she showed the Navy what over-age battlewagons were good for — softening defenses of enemy-held islands.

Off the Philippines Jan. 9, 1945, a Japanese suicide plane screamed out of the sky, headed for the navigation bridge, barely missed and crashed into the anti-aircraft battery on her boat deck.

Another brush with a suicide plane off Okinawa required the Mississippi to put in for repairs near the end of the Pacific War.

* * *

But the Missy, playing Dixie and flying the Mississippi State flag, was part of Adm. William (Bull) Halsey's 3rd Fleet at the time of the Japanese surrender in Tokyo Bay.

* * *

A Navy unit commendation was awarded the Mississippi for her World War II action. She was cited for "outstanding heroism in action" against the Japanese in the Pacific from Oct. 12, 1944, to June 19, 1945.

The past nine years she spent in top-secret work perfecting guided missiles.

At least 35 persons were reported killed when a truck loaded with workers plunged down a mountainside near Calama, Northern Chile.

BOARDING HOUSE



OUT OUR WAY



DONALD DUCK By Walt Disney



ALLEY OOP By T. V. Hamlin

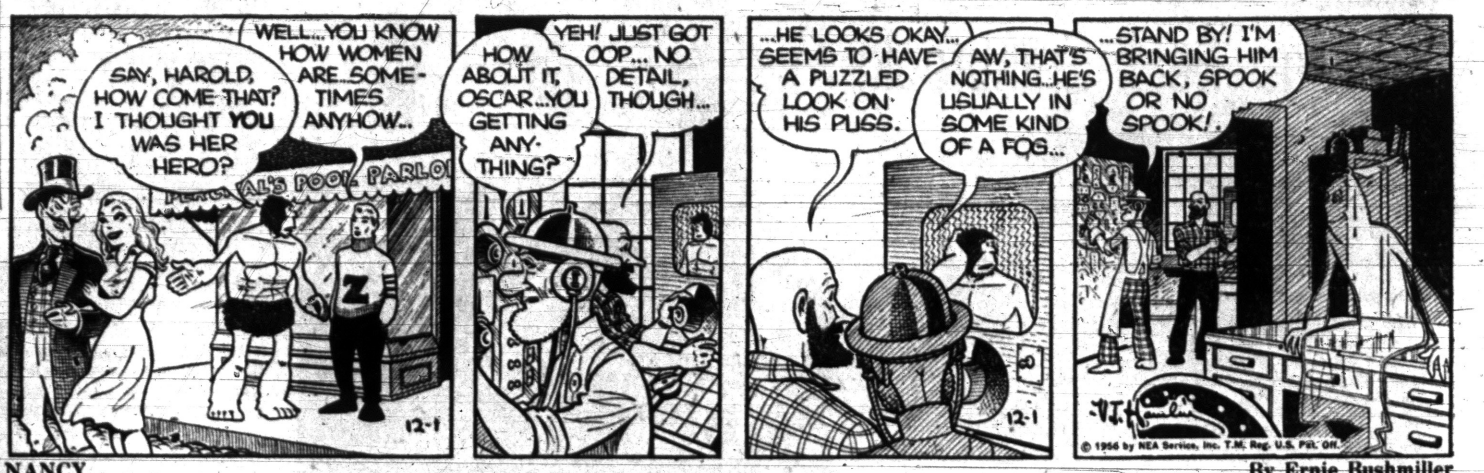

NANCY By Ernie Bushmiller



CAPTAIN EASY By Leslie Turner



BOOTS AND HER BUDDIES By Edgar Martin

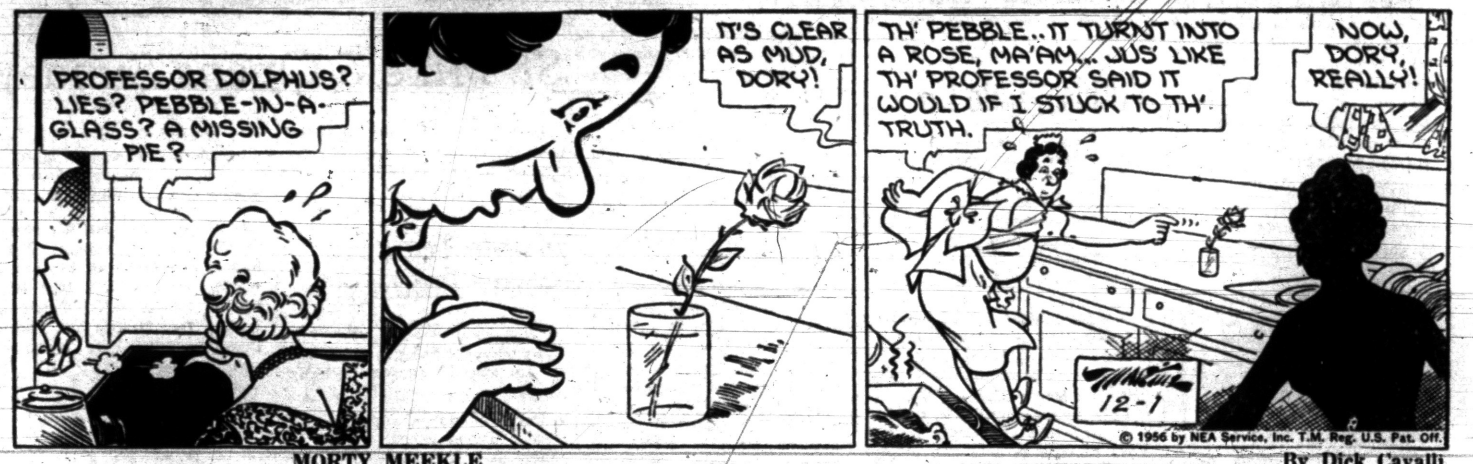

MORTY MEEKLE By Dick Cavalli



DIXIE DUGAN By McEvoy and Strieber



GRANDMA By Charles Kuhn



THE GIRLS by Franklin Folger



HALF ACRE CASTLE John Morris



THE JACKSON TWINS By Dick Brooks



CITY OF SYLVAN LAKE
NOTICE OF ENACTMENT OF ORDINANCE

Notice is hereby given that on the 14th day of November, A.D. 1956, the City Council of the City of Sylvan Lake, enacted Ordinance No. 52, which Ordinance becomes effective on January 2, 1957.

In substance the Ordinance provides for the regulations, control and licensing of the sale, storage, delivery and distribution of food, both at wholesale and retail, within the confines of the City of Sylvan Lake and further provides for the inspection of restaurants, lunch stands, groceries, meat markets, bakeries, cafes, dining rooms, ice cream parlors, public or private markets, stalls, shops, stores, store houses, cold storage plants, or where sea food, fowl, vegetables, fruits, milk, ices, beverages, meats, meat food products, baked goods or any other provisions or food intended for human consumption is manufactured, held, kept, stored, or offered for sale, disposition or distribution as food for humans; and further provides that persons engaged in the business of conducting retail food establishments after January 2, 1957, shall be required to purchase a license; and further provides licensing procedure, sanitary measures for premises and employes; for the inspection of premises for cleanliness; for the cleaning and sterilization of utensils and dishes; for inspection of meat, poultry, sausage and ground meat; for refrigeration, ventilation, screening, lighting, sewer and garbage disposal; for enforcement and further prescribes penalty for violation.

A copy of Ordinance No 52 is now on file in the office of the City Clerk for inspection.

MARJORIE B. WILLSON,
Clerk,
City of Sylvan Lake.
Dec. 1, 1956

Death Notices

BUDNIK, NOV. 30, 1956, MRS. ELEANOR C., 220 S. Marshall St., age 72; dear mother of Arthur C. and Victor J. Budnik Jr., Mrs. Eleanor M. Croom and Gerald J. Budnik; dear sister of Mrs. Mary Arnknecht and Roman Kulwicki. Funeral service will be held Tuesday, Dec. 4, at 10 a.m. from St. Vincent DePaul Church with interment in Mt. Hope Cemetery. Recitation of the Rosary will be held Monday at 8 p.m. at the Melvin A. Schutt Funeral Home, 211 Auburn, where Mrs. Budnik will lie in state.

HERRIN, NOV. 30, 1956, OTTO, 1015 Indianwood Rd., Lake Orion; age 82; dear father of Miss Anne Herrin, Mrs. Charles M. Leyton, August Herrin and Charles Pakenny; dear brother of Emil Herrin. Funeral service will be held monday, Dec. 3, at 10 a.m. from St. Joseph Church with Rev. Fr. George E. Ging officiating. Interment in East Lawn Cemetery. Recitation of the Rosary will be held Sunday, Dec. 2, at Allen's Funeral Home at 8:15 p.m. Funeral arrangements by Allen's Funeral Home, Lake Orion.

MALLOY, NOV. 30, 1956, THOMAS J., 34 Bellevue, age 78; dear brother of Austin Malloy, Mrs. Nora Adair, Mrs. Grace Skidmore, Sister Mary Clare, Sister Mary Bridgett and Sister Mary Isabell; beloved uncle of Mrs. Leona McLain. Funeral service will be held Monday, Dec. 3, at 10 a.m. from St. Vincent De Paul Catholic Church with Rev. Fr. Immel officiating. Interment in Mt. Hope Cemetery. Recitation of the Rosary will be Sunday at 8:30 p.m. from the Huntoon Funeral Home.

MAPLEY, NOV. 30, 1956, MRS. MINNIE A., 28 Porter St., age 69; beloved wife of Frank G. Mapley; dear mother of Francis Mapley, Mrs. Glenn McClure, Mrs. Wayne Williams, Mrs. Arnold Stamman and Mrs. Joseph Ketchem; dear sister of George and Richard Elliott and Mrs. A. R. Pennock. Funeral service will be held Monday, Dec. 3, at 1 p.m. from Donelson-Johns Funeral Home with Dr. Milton H. Bank officiating. Interment in Ottawa Park Cemetery. Mrs. Mapley will lie in state at the Donelson-Johns Funeral Home.

Card of Thanks 1

WE WISH TO THANK OUR MANY friends and neighbors for their kindness, many telegrams, flowers and kind words of sympathy in the loss of our Father, Mr. and Mrs George Bowditch.

In Memoriam 2

BEANE — In loving memory of Elisabeth Beane who passed away 5 yrs. ago, Nov. 28th, 1951.
You are not forgotten Mother dear,
Nor ever shall you be.
As long as life and memory lasts,
We shall remember thee.
Sadly missed by Husband, Children & Grandchildren.

MOREAU — IN LOVING MEMORY of our dear daughter Irene Sexton, who left us 8 yrs. ago today. 8 years have gone, but still we miss her
Never shall her memory fade,
Loving thoughts will always linger,
Til in heaven we meet again.
Her loving Mother, Father, Brothers and Sister.

IN PRECIOUS MEMORY OF OUR dear son and brother, Cpl. Billy C. Pike, who was killed in France, December 2, 1944.
So God looked on earth to fulfill his wish,
He found our dearest one among the soldiers and added him to his list.
Sadly missed by Mom, Dad, and Sister, Laurine.

Flowers 3

DUNSTAN'S FLOWERS
Your Allied Florists
3484 W. Huron FE 2-8301

Funeral Directors 4

AIR, AMBULANCE, GROUND
Pursley Funeral Home, FE 4-1211

Donelson-Johns
FUNERAL HOME
"DESIGNED FOR FUNERALS"
COATS FUNERAL HOME
Complete facilities, OR 3-7737
Drayton Plains — Waterford Twp.

SPARKS-GRIFFIN CHAPEL
Thoughtful Service FE 2-5841

Voorhees-Siple
FUNERAL HOME
Ambulance Service, Plane or Motor
FE 2-8378

BOX REPLIES
At 10 a.m. Today there were replies at the Press office in the following boxes:

2, 4, 8, 10, 16, 17, 21, 25, 26, 28, 37, 40, 58, 62.

The Pontiac Press FOR WANT ADS DIAL, FE 2-8181
From 8 a.m. to 5 p.m.

All errors should be reported immediately. The Press assumes no responsibility for errors other than to cancel the charges for that portion of the first insertion of the advertisement which has been rendered valueless through the error. When cancellations are made be sure to get your "kill number." No adjustments will be given without it.

Closing time for advertisements containing type sizes larger than regular agate type is 12 o'clock noon the day previous to publication.

Transient Want Ads may be cancelled up to 9:30 a.m. the day of publication after the first insertion.

CASH WANT AD RATES

Lines	1-Day	3 Days	6 Days
2	$1.60	$1.86	$2.76
3	1.50	2.70	3.99
4	1.80	3.48	5.04
5	2.25	4.05	6.00
6	2.70	4.86	7.20
7	3.15	5.67	8.40
8	3.60	6.48	9.60
9	4.05	7.29	10.80

Help Wanted Male 6

ATTORNEY
Large national finance company has an immediate opening for an attorney. Investigation and analysis work, should be a challenging beginning for a young man starting in the legal field. Permanently located in Lansing. Applicant must be licensed to practice law in Michigan. Could consider recent graduate planning to take bar examination. Reply, giving history, education, salary expected, address and telephone number. Box 3, Pontiac Press.

A FEW
working men needed at once for outside work, some mechanical experience helpful. Apply 1064 W. Huron between 10 and 11 a.m.

ARCHITECTURAL DRAFTSMAN
Experienced in institutional work, schools, hospitals, etc. Stimulating program. Wages commensurate with experience. Phone Mrs. Bowditch for appointment. MI 6-3700. Smith, Tarapata, MacMahon, Inc.

AUTOMATIC SCREW MACHINE operator. Apply in person. Rochester Machine Specialties Company, 311 Griggs St., Rochester, Mich.

ALERT, EXPERIENCED REAL estate salesman for fast growing location. Call J. R. Hilts, Realty, 1011 W. Huron St. FE 5-6181.

CARPENTER WANTED
OR 3-5043.

CAB DRIVER'S STEADY, DAY & night. Over 25. Apply 438 Orchard Lake, 3 to 6 p.m.

COOK MUST BE EXPERIENCED broiler man. FE 5-8060.

DIE MAKER
TOOL MAKER
Steady work. Write Pontiac Press, Box 107.

DRUG CLERK
Outstanding opportunity, good working conditions & hours for right man, phone MI 4-5060.

DRIVER, EXP. IN ROUTE WORK. Collins Cleaners, 650 Woodward, Roch. OL 2-7711.

FOR STAMPING PLANT IN LAKE Orion. Must be able to set Automation dies. MY 3-2781.

EXP. MARRIED MAN ON DAIRY and general farm. Modern house. Carlos Long, Sleeth Rd., Milford.

EXP. SINGLE MAN FOR GENeral and dairy farming. 383 Letts Rd. 6½ miles N. of Rochester.

EXP. LIFE AND A&H UNDERWRITERS
A chance for experienced life and A&H Underwriters to get in on the Ground floor of a well known Life and A&H Insurance Co. Your chances for advancement are exceptional if you can do the job. (May also consider salesman in other lines). Contact Charles F. Cissell, Supervising General Agent, 13 Lincoln, Pontiac, Mich., or call FE 4-0147 between 9 & 12 a.m.

ENGINEER
Graduate mechanical engineer, for design and development of pneumatic and hydraulic aircraft devices.
M. C. MFG. & CO.
118 Indianwood Rd. Lake Orion

GM EMPLOYE INTERESTED IN weekend employment, has NCR posting and auditing exp. Write Pontiac Press Box 57.

FAMILY MAN
30 to 40. Must be handy all-around with tools. Must be exceptionally thorough and neat in work. For small shop—diversified custom work. Steady year around. N. at Pemble. Give phone number in reply. Write Pontiac Press, Box 113.

LOCAL ROUTE, OPEN FOR MARried man with car who needs to earn $125 per week or more. Work by appointment. No cold canvass. Also 1 part time delivery and salesman. Call Fuller Brush, FE 2-2318.

FULL TIME EXPERIENCED real estate salesmen for new housing project. Phone FE 4-2544.

MAN WANTED FOR RAWLEIGH business in Pontiac. No experience to start. Sales easy to make and profits good. Start immediately. Write Rawleigh's, Dept. MCE-696-312, Freeport, Ill.

MEN WANTED PART TIME OR full time with cars. Interested in delivering telephone books in Pontiac, Commerce, Drayton Plains and surrounding areas. Send card with name, address, age, telephone number in care of The Pontiac Press, Box 59.

Help Wanted Male 6

TV TECHNICIAN, EXPERIENCED only. Apply in person. Gorden's TV & Appliance, Waterford.

WANTED: EXPERIENCED MARried or single man on large dairy farm. Good wages. Wayne State University Farm, 57500 Van Dyke, Washington Michigan. 8 Tillwell 1-3884.

WTD.: FURNACE INSTALLER & repair & service man. Steady work. Top wages to right party. Phone FE 2-8318 between 8 a.m. and 5 p.m.

WANTED CAR WASHERS, FRIDAY Sat. and Sun. Day and night shift. Jax-Kar Wash, 300 S. Hunter Blvd., B'ham.

WANTED: CAR WASHERS, FRI. Sat. and Sun. Day and night shift. Jax-Kar Wash 300 S. Hunter Blvd., B'ham.

Help Wanted Female 7

BILLER, AUTOMOBILE DEALER. Exp. preferred. Some shorthand necessary. FE 2-9101 for appoint.

BUS GIRLS WTD. FOR CAFETEria. Working hrs. 11 a.m. to 8 p.m. Middleaged women preferred. Also cashier and coffee girl needed. Apply 675 E. Maple, Mr. Monahan. Applicants taken between 10 a.m. and 5 p.m. Also on Sun.

BAKERY SALES GIRL, OVER 20, day work only, Anderson Bakery, 124 W. 14 Mile Rd., B'ham, MI 4-7114.

CASHIER
Exp. young lady in new modern super market. Fine neighborhood, clean surroundings, closed Sundays, $65 per week. Apply in person. The Country Market, 1964 Southfield, Cor. of 14 Mile Rd.

DIE MAKER
TOOL MAKER
Steady work. Write Pontiac Press, Box 107.

DRUG CLERK
Outstanding opportunity, good working conditions & hours for right man, phone MI 4-5060.

EXPERIENCED
CURB HOPS
GRILL GIRLS
CALL FE 8-0483 FOR APP'T.

EXP. GIRL, GOOD HOUSEKEEPer, live in, must like children. Will take to Florida. LI 2-2508.

EXPERIENCED GIRL FOR GRILL & counter. No Sundays or holidays. Hours: 11 a.m. to 6 p.m. Dixie Diner, B'ham. MI 4-3624.

EXP. FOUNTAIN MANAGER. Apply at once, Fortney Drugs, 2367 Orchard Lk. Rd.

EXP. WAITRESS FOR NOON hours. Monday through Friday. Martin's Restaurant, 426 W. Huron.

EXP. WAITRESS
For weekends only. Apply in person, 2592 Dixie Hwy. Newcomb's Dixie Bar.

ELDERLY LADY TO LIVE IN new home and care for 2 small children, more for home than wages. FE 2-8681, after 3:30 p.m.

EXP. WAITRESS
152 S. Saginaw.

Experienced Cook
Apply between 10 a.m. & 4 p.m. 300 Lounge, 1122 W. Huron.

EXP. WAITRESSES
Full or part time. 300 Lounge, 1122 W. Huron. Apply between 10 and 4.

FREE RENT FOR THE CARE OF 2 children. Inquire at 52210 Dequindre Rd., Rochester.

GIRL WANTED TO DO SHAMPOOing of hair strictly. Emile Salon, 1039 N. Hunter, Bgham. MI 4-7710.

GIRL TO CARE FOR 3 CHILDREN and light housework. Stay nights. FE 8-1495.

GOOD ALL AROUND GIRL, 25 TO 45 must be exp. with children. Work 3 days; 1 day children, 1 day clean, 1 day iron. Sleep in 1 night. $21. References. MI 4-8667.

HOUSEKEEPER NEEDING HOME to care for motherless children. FE 5-5324.

HOUSEKEEPER, MORE FOR home than wages. Motherless home. 1 child. EM 3-0304.

LADY FOR HOUSWORK, STAY nights. FE 8-6564.

MIDDLEAGED HOUSEKEEPER for light housework. Apply 349 Judson St.

MIDDLEAGED HOUSEKEEPER for elderly couple. Live in. FE 4-5263.

MIDDLEAGED WOMAN, GENeral housework, cooking, live in. MI 4-9337.

Nursing Aide
$2,704 TO $3,224
$2,834 TO $3,354
EFFECTIVE JAN. 1
Neat, personable woman with at least 6 mos. recent experience. Job offers security and rewarding work. Also benefits including vacation plan, life and hospitalization insurance and combined retirement and social security program. Apply personnel office, Oakland County office building, 2nd floor, Saginaw & Lafayette Sts., Pontiac, Mich.

POSITION OPEN IN SMALL OFfice for woman who likes detailed paper work. 40 hour week. Must be able to type. Write Pontiac Press Box 99.

STRONG WOMAN TO WALK GENtleman, also some housework. Call FE 4-0670 from 1 to 5.

SECOND COOK WTD. FOR CAFEteria. Mainly carving roast beef. Mr. Monahan, 675 E. Maple, Birm. Applicants taken between 10 a.m. and 5 p.m. Also on Sun.

Sales Ladies
Must be experienced in ladies' dresses, sportswear, linens & children's depts. Steady or part time positions. Georges-Newports, 74 N. Saginaw.

TEMPORARY CANDY & BAKERY SALESWOMAN
For Christmas and other holiday periods, for our store in the Tel-Huron Shopping Center. Age 30 to 45. Apply in person in store, 8:30 a.m. to 4 p.m.
FRED SANDERS

WANTED TYPIST
Must be fast and accurate. Good wages. Opportunity for advancement. Paid vacations, hospitalization and insurance.
M. C. Manufacturing Co.
118 Indianwood Rd., Lk. Orion.

WAITRESS WANTED: SPADAfore Bar, 6 N. Cass.

WOMEN WANTED PART TIME or full time with cars. Interested in delivering telephone books in Pontiac, Commerce, Drayton Plains and surrounding areas. Send card with name, address, age, telephone number in care of the Pontiac Press, Box 61.

WAITRESS
Full time. Night shift. No Sunday work apply in person, Bicmar Inn, 94 W. Huron St.

WAITRESSES WANTED, NONNE'S Drive In, 4845 Dixie Hwy.

WANTED: EXP. ALTERATIONS lady, Perry Cleaners, FE 4-3636.

WOMAN, 25-50, TO ASSIST WITH housework, 3 adults, no heavy cleaning or laundry, live in, $20 a week. MI 4-4095.

WELL DRESSED LADY, AGE 22 to 30 for office work and answering phone. Small amount of typing. Sales exp. helpful. Salary plus commission. For interview, FE 2-9143.

Help Wanted 8

BOOKKEEPER WANTED; MALE or female, with general ledger exp. Call Mrs. Smith, OL 1-6381.

MAN OR WOMAN FOR GOOD Watkins route. We train you, steady year round no lay offs, average $2.50 to $3.00 per hour. App'v in person, 150 N. Perry.

PLEASANT MONEY MAKING opportunity for man or woman to call on farm families in S. Oakland County. Full or part time. Year round. No experience or capital required. Write MCNESS COMPANY, 120 E. Clark St., Freeport, Ill.

REAL ESTATE SALESMEN OR saleswomen for new home project in Pontiac, Waterford and Utica area. Exp. preferred. Rose Hill Realty Co., KEnwood 2-9090.

SALESMEN
Need 3 real estate salesmen, exp. preferred for new office. If interested in plenty of floor time, unusual commission, apply at 3172 W. Huron, next door to Manny's Ringside Bar, ask for Jerry Adams, Monday from 10 a.m. til 9 p.m.

Employment Agencies 8A

PONTIAC
EMPLOYMENT SERVICE
19 W. Huron FE 4-2551

BIRMINGHAM
OFFERINGS
Immediate full or part time. Secretaries, typists, general office work and experienced saleslades. Birmingham Employment Service, 139 W. Maple, Birmingham. Midwest 4-4254.

MIDWEST
PONTIAC'S OLDEST EMPLOYMENT AGENCY INVITES YOU TO COME IN AND DISCUSS SOME OF OUR PERMANENT POSITIONS. 408 PONTIAC STATE BANK BLDG. FE 5-9227.

Graebner's
JOBS FOR MEN
AND
WOMEN
GIRLS

RECEPTIONIST; real estate firm type	$280
RECEPTIONIST; PBX (exp.) typing	$300
RECEPTIONIST; secretary	$265
TYPIST—60 wpm	$260
TYPIST—50 wpm	$250
TYPIST—40 wpm	$235
TYPIST—30 wpm	$220
TYPIST—20 wpm	$190
STENOS	$300
BOOKKEEPER TRAINEE; light typing	$250
FIGURE CLERK	$200
BILLER TYPIST	$245
IBM OPERATOR	$250
JR. SECRETARY; light shorthand	$260
ONE-GIRL-OFFICE	$275

MEN

TRAINEE; sales	$300
TRAINEE; office ass't (1683)	$300
TRAINEE; administrative ass't (1613)	$305
ACCOUNTANT; CPA, (3095) 1 yr. exp	$500

GRAEBNER'S—Pontiac
313 Pontiac State Bank Bldg.
FE 5-9277

Graebner's—Royal Oak
207 WASHINGTON SQUARE BLDG.
JO 6-4760

Instructions 9

BEST WAY
DRIVING SCHOOL
Get more driving sense for your dollar. Call FE 5-5586 or FE 8-0217. Herbert Cooley.

LEARN TO DRIVE THE SANE WAY AT "SAFE-WAY" DRIVER TRAINING SCHOOL.
Bus FE 2-2353 Res. FE 8-1645

PRIV. PIANO LESSONS, AGES 5 through 9. FE 5-2726.

Work Wanted Male 10

2 MEN, 30 YEARS RESIDENTS of Pontiac, need work badly of any kind. OR 3-6486.

A GOOD HANDY MAN WITH FAMily. Wishes evening work of any kind. Call FE 4-6021.

2 BOYS, 16 - 18, ANY KIND of steady work. FE 4-2325.

A-1 CARPENTER WORK. NEW & repair. FE 4-4210.

BOY WOULD LIKE PART TIME gas station work. FE 5-2758.

CARPENTER WORK ALL KINDS. Reas. John Featherstone, FE 4-1230.

CARPENTER, 35 YRS. EXP. needs work. FE 5-8325.

CABINETS, FORMICA AND FINish work. Attics finished. Recreation rms., repairs. EM 3-4775.

CABINET MAKER AND CARPENter. Kitchen and specialty. FE 5-5000.

CARPENTER AND CABINET work. New and repair. D. B. Murdock. FE 2-7861.

MARRIED MAN WITH WIFE AND baby need work badly. FE 4-2769.

MASONRY STONE AND CARPENtry. Also odd jobs. FE 2-6068.

MARRIED MAN WISHES PART time work, 9 a.m. to 2 p.m. No selling. Have chauffeurs license. FE 2-3050.

MAN WANTS PAINTING BY hour or job. Ph. FE 8-3060.

MAN & DUMP TRUCK, REAS. OR 3-6241 — OR 3-9312.

SAMMIE DUNN JANITOR SERVice, A-1 mopping, waxing and sanding floors. FE 3-7753.

WOOD NOVELTIES, WHAT-NOT shelves, shadow boxes and tables made to order FE 2-4667.

YOUNG MARRIED MAN DESIRES work of any kind. Salary $1.90 to start. EM 3-2879 After 4 p.m.

Work Wanted Female 11

1 DAY SERVICE IRONINGS. Pick up and deliver. OR 3-3478.

A-1 IRONINGS, $3 A BU. PICK up and delivery. EM 3-0059.

2 WOMEN WANT WALL WASH, & clean, FE 5-3036. Eves. FE 7-6087.

BABYSITTING IN MY HOME. 5 days a wk. FE 2-0416.

BABYSITTING, DAY OR NIGHT, in Troy or Birm. area. OL 1-1255.

BABYSITTING, DAY CARE, IN my home. Perry Park. Licensed. FE 4-7871.

DEPENDABLE LADY DESIRES house cleaning, babysitting or care for sick. FE 4-7186.

GIRL WANTS BABYSITTING IN your home. Erma, FE 3-7650.

GIRL 21 WITH GOOD LETTER of recommendation. Good ref. Would like job as receptionist in doctor's office or elsewhere. Call FE 5-5523 a.m.

GIRL WANTS DAY WORK 3 days a week. Dishwasher. FE 4-9908.

IRONINGS DONE IN MY HOME, pick-up & delivery. FE 5-9724.

IRONINGS DONE IN MY HOME. Reas. FE 5-7624.

LADY WISHES LIGHT WORK OR as companion to lady. FE 5-7376.

MIMEOGRAPHING, TYPING, SECretarial service. EM 3-2842.

PRACTICAL NURSE AVAIL., EXperienced. OR 3-3984.

TYPING, SWITCHBOARD, BABYsitting, eves. after 5. FE 4-9669.

WASHINGS & IRONINGS DONE in my home. FE 8-2926.

WASHING & IRONINGS WANTED. FE 2-2558.

WASHINGS AND IRONINGS. OR 3-8623.

WASH AND IRON WHITE UNIforms, 60 cents each. Will deliver. FE 5-2909.

WASHINGS & IRONINGS COMplete, $4 & $5 Bu. Day work. FE 5-6396.

WASHINGS, IRONINGS, SEPARate or together. Pick up and deliver. OR 3-5522.

Building Service 12

ALL TYPES OF BUILDING PLANS drawn. Reasonable. EM 3-4931.

A-1 REMODELING, ADDITIONS Cement work, roofing, siding. Free estimates. EM 3-4764.

A-1 REMODELING, DRY WALL, Rec. rm., closets, roofing, siding, weather-stripping. Free est. Newman. EM 3-4764.

ALL JOBS NOW AT NEW LOW winter prices. Attics, recreation rooms, dormers, additions, roofing, and siding of all kinds. Garages and breezeways. Bathrooms and kitchens. No money down, free estimates. 1 to 5 years to pay.

ALL KINDS OF CEMENT WORK. FE 8-3785. Or FE 4-0032.

A-1 CUSTOM CARPENTERS. Rough-in, finish, remodel, FHA terms. Gordon Flattley, EM 3-0462.

A-1 LAYING, SANDING & FINishing. Residential and Commercial. Guaranteed work. Ph. FE 4-8884.

BRICK, BLOCK AND CEMENT work. Also chimneys. No job too large. Residential and Commercial. Guaranteed work. Ph. FE 4-8884.

BRICK, BRICK CEMENT WORK and fireplaces. FE 2-3468.

Carpenter Contracting
Rough or trim FHA terms. D&M Bldg. Service. Call FE 2-8245, FE 2-7004 or Eves. OR 3-2278.

CEMENT IS OUR SPECIALTY. Floors, basements. EM 3-4879.

CEMENT & BLOCK
WORK. FE 5-0782

CHARLES BERCHAM, FLOOR Contractor. Laying, sanding and finishing. 230 Endwell, Walled Lk. MA 4-3449.

DRY WALL TAPING, GUARANteed work. OR 3-5933.

EXCAVATING, BULLDOZING Trenching. Hourly or by job. No moving charge. Jim Niemchak, EM 3-2972.

FLOOR SANDING, OLD FLOORS a specialty. Carl L. Bills, FE 2-5789.

GEN. BLDG. REPAIR BRICK work, cement plastering. Carpenters FE 4-2290.

GUARANTEED ROOFS — ALL kinds. Est. 1918. Hugus Marsh, 353 N. Cass. FE 2-3021, FE 2-8946.

ROOF REPAIRS
Eavestroughing — FE 4-0444

HOUSEMOVING. FULLY equipped. FE 4-0450. L. A. Young.

INSIDE REPAIRS & REMODELings, trailer homes, kitchen, attic & rec. rooms, a specialty. OA 9-3706.

JOS. FLEMING FLOOR LAYING. Sanding, finishing. 55 Edison. Ph. FE 2-4405.

LET US GIVE YOU A PRICE — on shell home & garages. FE 5-6068.

R. G. SNYDER FLOOR LAYING, sanding and finishing. Phone FE 5-0592.

TRENCHING AND
BULLDOZING
R. D. Tompson FE 4-6841

Business Services 13

ACME ELECTRIC SEWER CLEANers. Guaranteed work. FE 4-9635.

APPLIANCE REPAIR, WASHING machines and vacuum sweepers. Thyle Electric, 502 N. Johnson. FE 4-5189.

ALL MAKES OF FOUNTAIN PENS repaired by factory trained men at our store. General Printing & Office Supply Co., 21 W. Lawrence St. Phone FE 3-0135.

APPLIANCE SERVICE
We service all makes of wringer and automatic washers. 30 yrs. in Pontiac.
ROY'S, 96 Oakland; FE 2-4021

AUDIVOX HEARING AID. RM. 10, 101½ N. Saginaw. FE 4-0539.

BLOOMFIELD WALL CLEANERS. Walls and windows. Reasonable. Free est. No obligation. FE 3-1631.

ACE TREE SERVICE, REMOVAL and trimming. Get our bid, FE 2-7188.

DRY WALL BY MACHINE. FREE estimates. No job too big or small. FE 5-4628.

CHAIN SAWS
Rented and sold. FE 2-0077

EXPERT BLOCK LAYING AND cement work. Lloyd L. McGuire. Lake Orion. MY 3-4163.

ELECTRIC MOTOR SERVICE Repairing & rewinding. 218 E. Pike. Ph. FE 4-398.

GENE'S HEATING SERVICE, FURnaces repaired, cleaned, sold. Free estimates. FE 5-3909.

PLASTERING — COMMERcial, residential & repair. FE 4-0274.

SAMMIE DUNN JANITOR SERVice. A-1 mopping, waxing and sanding floors. FE 3-7753.

TREE TRIMMING AND REMOVal. Free estimates. FE 2-6019. FE 4-5324.

SAWS MACHINE FILED
MANLEY BEACH 10 Bagley St.

TREE TRIMMING AND REMOVal. Free est. FE 7-8354. FE 8-6528.

Dressmaking, Tailoring 16

FORMALS AND DANCE COSTumes made to order. FE 2-3075.

Furniture Refinishing 16A

REFAIRING ANTIQUES A SPEcialty. FE 5-7332. FE 5-0152.

Income Tax Service 17

INCOME TAX AND GENERAL ledger. OL 1-6493; after 5, OL 1-0689.

Laundry Service 18

LACE CURTAINS PLAIN OR RUFfled, beautifully finished. Pontiac Laundry. Phone FE 2-8101.

FOR FAMILY LAUNDRY, SERVice, ph. Pontiac Laundry, FE 2-8101.

Landscaping 18A

CUSTOM BULLDOZING, YARD, driveway, grading and back filling. EM 3-2023.

EXPERT TREE TRIMMING AND removals. Ph. FE 5-6593 or OR 3-2006.

Moving & Trucking 19

ASHES AND RUBBISH HAULED. Basements, etc., cleaned. FE 4-7615.

A-1 MOVING-HAULING
EXCELLENT SERVICE
Reasonable Rates. FE 5-3458

DUKES TIP TOP
We haul anything, anytime, anyplace. Especially stock. FE 4-2863.

AFTERNOON HAULING AND moving. FE 5-0075.

CALL BILL, FE 5-5933 FOR LIGHT hauling and rubbish.

HAULING AND RUBBISH, NAME your price. Anytime. FE 8-0095.

INCINERATORS CLEANED. ASH or rubbish cleanup. FE 4-5134.

LIGHT TRUCKING OF ANY KIND. Reasonable. FE 5-3102.

LIGHT OR HEAVY HAULING anywhere. FE 4-6820.

LIGHT TRUCKING & RUBBISH disposal. FE 4-9369.

LIGHT HAULING
FE 4-9369

MAN WITH ½ TON PICKUP wants work. Call anytime. FE 4-8421.

Trucks to Rent
TRUCKS TRACTORS
AND EQUIPMENT
Dump trucks — ½ ton pickups — 1½ ton stakes — Semi-trailers — Trailers and tractors.
Pontiac Farm and
Industrial Tractor Co.
826 S. WOODWARD
Open Daily Including Sunday
FE 4-0461, FE 4-1442

REDUCED RATES
Large van to serve you. Smith Moving, FE 4-4834.

O'DELL CARTAGE
Local and Long Distance Moving. Phone FE 5-6806

LIGHT AND HEAVY TRUCKING. Rubbish hauled. Sand, fill dirt, and gravel. FE 9-0603.

Painting & Decorating 20

1ST. CLASS INTERIOR, EXTErior painting, decorating. Reas. FE 5-2869.

A-1 CUSTOM INTERIOR DECORATING. FREE ESTIMATES. WORK GUARANTEED. CALL OR 3-1626.

A-1 PAINTING AND DECORATing. Paper hanging and removed. FE 4-6918.

A-1 PAINTING INTERIOR AND exterior. Paper hanging. Mason Thompson, FE 4-8364.

A-1 PAINTING INTERIOR & EXterior. 10 per cent disc. for cash. Guaranteed. Free est. FE 4-9205.

A-1 CUSTOM DECORATING. WALL papering, steam service. Commerce EM 3-3435.

PAPERHANGING, PAINTING, Plaster repairing. FE 7-0932.

PAINTING, WALLS WASHED, PAper cleaned. Paper removed. B. I. Sandusky, FE 2-2706.

PAINTING PAPERHANGING
WALLS CLEANED
TUPPER OR 3-7061

Physio-Therapy 21A

SWEDISH MASSAGE & THERAPY. Special foot technique. 14 Lincoln. FE 4-2861.

Television Service 22

BE SMART! CALL JONES RAdio & TV. for prompt service, experienced technicians. 3111 Orchard Lake Rd., FE 4-5802.

COPENHAVER'S RADIO & TV Repair. 596 W. Huron. Night service calls. FE 5-6607.

DAY OR NIGHT TV SERVICE. FE 5-1296 or FE 5-6390
M. STRAKA

GUARANTEED TV REPAIR. ANY MAKE. FE 4-9736. CONDON'S RADIO & TV. 127 S. PARKE ST.

Typewriter Service 22A

TYPEWRITERS & ADDING MAchine repairing. Expert work. General Printing and Office Supply Co., 17 W. Lawrence.

Upholstering 23

BEADLE'S DRAPERIES, SAMPLE shown by appt. FE 5-1927.

EAKLE'S CUSTOM UPHOLSTERing. 8175 Cooley Lake Rd. EM 3-2641. Free estimates.

THOMAS UPHOLSTERING
24 S. TELEGRAPH FE 5-8688

SLIPCOVERS, DRAPES, & BEDspreads. Your material. FE 5-5797.

Lost & Found 24

FOUND: LARGE WHITE DOG with collar. FE 2-8296.

FOUND: RED IRISH SETTER, female; MY 2-1054.

FOUND—FEMALE, PART COCKer pup. FE 4-2200.

LOST: LADIES' WHITE GOLD Bulova wrist watch. Vic of downtown Pontiac. FE 2-8941.

LOST: LADY'S BOWLING DRESS in George's Newports box. Lost in front of Bazley's Mkt. FE 2-8522.

LOST: 2 FOX HOUNDS — TAN, black and white, also tan and white. Reward for any information. Ph. FE 5-0880 or FE 5-0001.

LOST: PARAKEET, LIGHT green, tail dark blue, wings gray. Answers to the name of Jackson. FE 8-2168. Crescent Lake Estates.

LOST: LADIES' BROWN HANDbag in vic. Nelsner's, please return contents, keep money. 401 N. Paddock.

LOST: WEIMARANER DOG, SILver gray, 4 months old, vicinity of 527 Valencia near E. Blvd. Reward. FE 4-0206.

LOST: SMALL LEATHER CHANGE purse with zipper containing valuable keys. Finder keep money and please return valuable keys. Urgently needed. FE 2-4776.

REWARD — SPRINGER SPANIEL, male, liver and white, no collar, missing since Tuesday. MI 4-2758.

LOST: ONE BLUE PARAKEET, downtown Vic. FE 5-6468.

LOST: ALMOST WHITE POINter. Vic. of Elizabeth Lake. FE 5-7603.

LOST YOUR PET? WANT TO give one a home? FE 5-9290. Michigan Animal Rescue League.

Hobbies & Supplies 24A

NEW SCRABBLE SETS. $3. PAINT by number sets. $1.69 up (frames to fit). BACKENSTOSE, 15 E. Lawrence. FE 2-1414.

Notices & Personals 25

AAA PRIVATE DETECTIVES
Ease your mind of worry. Know the facts about matters. Private consultation. FE 5-5201.

AN GIRL OR WOMAN NEEDing a friendly adviser, contact Mrs. R. L. Langley. Phone FE 2-5122. Confidential. The Salvation Army.

Aerotred Knapp Shoes
Fred Herman
2070 Airport Rd. OR 3-1592

DAINTY MAID FOR SUPPLIES. Mrs. Burnes, FE 2-3814, 93 Mark.

FALL SPECIAL, COLD WAVE, $5.50. Dorothy's, FE 2-1249.

HUGH: YOU WERE RIGHT, HAVE hired Cliff Gilbert to play from now until after New Years. Signed Dick and Jim: "Scrib's."

ON AND AFTER THIS DATE DEC. 1, 1956, I will not be responsible for any debts contracted by any other than myself. Jack Stove, 46 W. Shadbolt, Lake Orion, Mich.

IN DEBT?
IF SO,
Let US
Give You 1 Place to Pay
Fast Your Mind
Restore Credit
WE ARE NOT A
LOAN COMPANY
MICHIGAN CREDIT
COUNSELLORS
Above Oakland Theater

MRS. NEWMAN'S VARIETY Store and Gift Shop. Will open Sundays and evenings 'till Christmas. 915 Orchard Lake Ave. near Tom's Market.

MAGAZINE SUBSCRIPTIONS. Xmas Specials. Call Arby O'Dea, FE 2-9615.

ON AND AFTER THIS DATE NOV. 30, 1956, I will not be responsible for any debts contracted by any other than myself. Lowell M. Willhite, 830 Orlando, Pontiac, Mich.

Travel Agencies 25A

PLANNING A TRIP?
AIR RAIL STEAMSHIP
RESERVATIONS & TICKETS
INTERNATIONAL DOMESTIC
TOURS — CRUISES — HOTELS
PONTIAC TRAVEL SERVICE
698 W. Huron St FE 8-3251

Wtd. Children to Board 26

BY DAY OR WEEK. CLOSE TO down town. FE 4-6218.

EXCELLENT CARE. LICENSED home, reasonable. OR 3-2761.

VICINITY OF ELIZ. & TELEgraph Rd., licensed home. FE 4-6148.

Wtd. Household Goods 27

ANTIQUE DISHES, LAMPS & FURniture wtd. MY 3-1521.

FURNITURE NEEDED
Entire home or odd lots. Get the top dollar. Will buy outright or sell it for you. B. B. Community Sale, Phone OR 3-7717.

LET US BUY IT OR AUCTION IT for you. OA 8-2681.

ONE OF PONTIAC'S LARGEST furniture buyers. Cash waiting. FE 4-7881.

WANTED TO BUY ALL TYPES of furniture. Ph. FE 5-5033.

WANTED ROCKING CHAIR, GOOD condition. FE 4-4239.

Wtd. Miscellaneous 28

STOP — LOOK
Wtd. to buy from private party, good 12 ft. long stake body dump truck, or will buy long wheel base Chevrolet chassis & cab. H. P. Sutton, phone MY 2-6432.

WANTED: ARMY WAR SURPLUS servo equipment. Reply Box 18, Pontiac Daily Press.

WTD.: SET OF BAR BELLS. Call after 4:30 p.m. FE 5-0840.

WANTED: MAH-JONG SET—Chinese game. FE 5-2501.

Money Wanted 28A

WTD. TO BORROW, $2000 ON $12,000 home. First mortgage. FE 5-9982.

Wanted to Rent 29

LANDLORDS
We have good tenants awaiting for homes, apartments and flats, furnished or unfurnished. Our credit reports and inspection assures you good tenants. Jim Williams Realty, Rental Div., 1216

Rent Apts. Unfurnished 34

ARCADIA COURT APTS.
2 ROOMS AND BATH, IN GOOD CONDITION, INCLUDES AMPLE HEAT, HOT & COLD WATER, CHILDREN PERMITTED. $50 PER MONTH. AFTER 5 P.M. CARETAKER. 2-3 ARCADIA COURT OR PHONE FE 8-6513. E. G. HEMPSTEAD, 160 E. HURON. FE 4-6284.

4 ROOM, ALL PRIVATE, MODern, in Oxford. OA 8-2466.

RENTAL UNITS
Attractive new duplex type units. Reasonable rent. Located in Pontiac on East Blvd. and Perry. St. Call FE 4-7833.

SEVERAL APTS. AVAILABLE FOR immediate occupancy ranging in price from $65 to $92 a month. FE 4-3521

UPPER 4 RMS. AND BATH. PRIvate entrance. Call FE 3-9707 or FE 4-8238.

UPSTAIRS FLAT. 4 ROOMS AND bath. Call after 3:30 p.m. FE 3-4309.

W. SIDE, 3 RMS. AND BATH. Private entr. Adults only. FE 5-9438.

Rent Houses Furnished 35

1 BLOCK FROM PERRY, 3 NEW ground floor apts. Bachelors welcome. 3082 Commonwealth, FE 3-9766.

1 BLK. FROM TEL-HURON. 930 LaSalle.

2 BEDROOM, HOT WATER, SHOWer. At Cedar Island Lake, 817 Farnsworth.

2 BEDRM. HOME, YEAR ROUND, modern, oil heat, call MY 3-2895.

3 HOUSES ON PONTIAC LAKE Rd. One 3 room and one 4 room. Partly furn. Also trailer space. OR 3-1899.

2 BEDROOMS
A-1 condition, $75 per Mo. Available till April 15th. Couple only, completely furnished. Paul A. Kern Inc. FE 2-9200.

2 BEDRMS., WALLED LK., MOD. Close to city. Reasonable MA 4-3497.

3 BEDRMS. LK. FRONT, NEW, modern, city desirable. Rent with or without utilities. Through May. EM 3-0134.

2 BEDROOM MODERN COTTAGE. Clean and warm. Utilities included. 160 Heights Rd., Lake Orion. MY 3-1264.

3 ROOMS, MODERN, HOT WAter heat, $20 a week, all utilities. 1585 Williams Lake Rd. Corner M59.

3 ROOMS IN TOWN, BRICK home. MY 3-1271.

3 RM. HOUSE, $35. 3 RMS., $45, furn, except oil burner, lights, gas, outside toilet. 2707 & 2723 Dean Dr., Duck Lake.

3 LARGE ROOMS. SYLVAN LK. Front Partly modern. FE 2-2948 after 6.

3 ROOMS, CLOSE TO TOWN. 35 Mechanic.

3 BEDROOM LAKEFRONT, NEW, modern. 16 miles from Pontiac. Very desirable, reasonable, thru. May. EM 3-0134.

BEDRMS., 2 BATHS, MODERN ranch, overlooking Pine Lake. Gas heat, all modern conveniences. $220 a mo. Lease and security deposit. LI 1-0664.

4 ROOMS, FURN. CHILDREN welcome. FE 8-3715.

4 RM. SINGLE HOME PARTLY furn. $75 month. 275 Lansing.

4 RMS. AND BATH WITH UTILity rm. Auto. Oil heat. EM 3-4703.

4 BEDRM. HOME NEAR METAmore, school bus. Metamora 35F4.

4 RMS. & BATH, NR. WHITE LK. Avail. till July 1. KE 5-1656.

5 ROOM MODERN FURNISHED house. FE 3-4484.

5 RM. HOUSE FURN., LAKE privileges, Lake Orion. $70 a mo. Ref. OL 1-0249 anytime.

5 RM. HOUSE FURN., LK. PRIVileges, Lk. Orion. $70 a Mo. Ref. OL 1-0249 anytime.

5 ROOM HOUSE, COMPLETELY furnished. 15 minutes drive to the new Lincoln Division. EM 3-4014.

1947 27 FT. LONG, 3 RMS. HOUSEtrailer. FE 4-9978.

CHARMING 2 BDRM. HOUSE. Nicely furn. All modern. Util. furn. $23 weekly. MY 3-6411.

LAKE ORION 3 ROOMS & BATH. oil heat, electric stove. Call after 4:00 p.m. MY 3-3811.

85 BRABB, STONEY LAKE, OXford. 6 rms. and bath, no utilities furn. No objections to 1 or 2 children. $55 per mo. OA 8-3748.

ELIZABETH LAKE FRONT 2 BEDroom home, completely furn. Automatic washing machine available till May 25. Very desirable. $85. FE 8-1870.

FOR RENT; 5 RM. HOUSE. Adults only. Call betw. 5 & 7. FE 5-9955.

IN LAKE ORION, 4 ROOMS AND bath, oil heat, auto. hot water, lakefront on Long Lake. Avail. immediately until June 15. $50 a mo. Call University 3-3223, Extnsn 2-9425.

MODERN, BEDROOM FURnished duplex, on lake, natural fireplace, gas furnace, babysitter available. EM 3-3672.

MODERN SMALL HOUSE. 294 Perry.

MODERN HOUSE, 2 BEDRMS., children welcome. Laundry rm. ½ mi. W. of Pontiac and 1 mi. E. of Commerce until June 15th. 3355 Fox, EMpire 3-4008.

PARTIALLY FURN. DUPLEX IN Drayton Plains, $55 monthly. OR 3-1309.

SMALL HOUSES FOR RENT, children welcome, auto, gas heat. 3491 Kenilworth, FE 4-5435.

W. SIDE, 2 BEDROOM WITH GArage. FE 4-8760 after 5:30.

Rent Houses Unfurn. 36

1 BDRM., MODERN, NEAR TEL-Huron. Children welcome. 920 Myrtle Ave. OR 3-6370.

2 BEDROOM home, garage, gas heat, $85 per month. Adults, FE 4-1362.

2 FAMILY, 5 & 5 BATH, NEWLY decorated. Close in. FE 2-7425.

2 BEDRMS., WALLED LK. MOD. Close to city. Reasonable. MA 4-3497.

3 BEDROOM, MODERN, OIL heat, Clarkston. MA 5-6811.

2 BEDRM AUTO. HEAT & HOT water. Tile floors, ample cupboards and closets. Good location. White Lake area. Reas. rent to right family. Holly, MElrose 7-7327.

2 BEDROOM HOME WITH FULL bath and ½ Utility room. Fireplace, 1-car garage, oil furnace, $100 per month.

SYLVAN REALTY CO
2383 Orchard Lake Ave. FE 5-9418

2 BEDRMS., WALLED LK., MOD. Close to city. Reasonable. MA 4-3497.

2 BEDRM., MODERN, NEWLY decorated, lake frontage, 1 mi. S. of Clarkston. Call after 4 p.m. Maple 5-4041.

3 BEDROOM RANCH STYLE, Drayton Plains. Oil furnace, lake privileges. FE 2-9853.

3 ROOM, FENCED YARD, BABY welcome, Can be seen after 3 p.m. Saturday and Sunday. 283 Prospect.

3 BDRM., GOOD LOCATION FE 3-7618

3 BEDROOM, OIL HEATED home on west side Garage. $95 per mo. Call Realtor Partridge, FE 4-3581.

3 HOUSES, NICE LOCATION ALL MODERN & REDECORATED 5, 4 AND 2 FAMILY INQUIRE REAR OFFICE, 22 AUBURN

4 ROOMS CAR PORT, ELIZAbeth Lake Estates, Responsible couple. Home Mart Realty. FE 5-9407.

4 ROOM HOUSE IN CITY, FURN. or unfurn. FE 2-3259.

4 BEDROOM HOME, MODERN, 870 Baldwin Rd. Just off Clarkston on Baldwin.

4 BEDRMS. GAS HEAT. FE 4-0809

5 ROOMS & BATH, PARTLY FURnished, $70 month. Apply 4960 Fenmore, Crescent Lk. after 1 p.m.

5 ROOMS AND BATH, NEAR AVondale School. OL 1-0616.

5 ROOM HOUSE AND ALSO small house. 2315 Benstein Rd., Walled Lake.

5 ROOMS AND BATH, AND GArage at Cass Lake. Call Mable Springs. OA 8-2383.

5 RM. HOUSE FULL BASEMENT, stoker heat, automatic hot water. 6181 Dixie Hwy., Drayton Pl.

5 RM. WEST SIDE TERRACE. Auto heat $75 FE 2-3923.

5 RMS., NR. ORTONVILLE. Children welcome. $40 a month. OA 8-2918.

Rent Houses Unfurn. 36

5 ROOMS, BATH, BASEMENT. Hot water, oil heat, garage. Large yard. Cass Lk. Rd., Milford. MU 4-4257.

6 ROOMS, BATH, BASEMENT, hot air heat. OA 8-3065.

6 ROOMS, KEEGO HARBOR. FE 4-0279.

6 ROOM BRICK HOUSE, VERY warm FE 2-1716 after 5:30.

6 ROOM HOUSE, BASEMENT, furnace, storm windows & doors. 950 Leon Rd., Walled Lake. MA 4-2969, after 4.

5 ROOMS & BATH. FE 8-0116

6 ROOM MODERN, IN AUBURN Heights. Call after 3:30. FE 4-4317.

6 ROOM, NEW RANCH TYPE home, W. Side. Carpeted. Garage. Bus at door. No children. 242 Voorheis.

4 ROOMS, BATH, BASEMENT, hot air heat. OA 8-3065.

1 ROOM ALL MODERN EXCEPT furnace. $40
JESSE R. GRIGGS
170 W. Pike FE 5-8341

UPSTAIRS FLAT. 4 ROOMS AND bath. Call after 3:30 p.m. FE 3-4309.

4350 WILA RENT WITH OPTION to buy. 5 room brick duplex. 551 DeSoto Place. FE 4-1382.

$30,000 HOME IN NEW SUBDIvision. 11 miles north of Pontiac. 3 bedrms., 2 fireplaces. 4 picture windows. Large recreation room, ceramic tile bath. Electric dishwasher, birch trim and office space. Double garage. Custom built, must be seen to be appreciated. For rent with option to buy. Very liberal terms. MA 5-5821.

BEAUTIFUL 2 BEDROOM RANCH type home, 2 fireplaces, full basement, 2-car garage Drayton Plains area. Will lease. FE 2-2116.

CRESCENT LAKE AREA, 2 BEDrooms, large home, full basement, oil heat, automatic hot water. Available Dec. 8. 5720 Aylesbury Dr. 3 blocks off Elis. Lake Rd. Call Ann Arbor, NO 5-3383.

CASS LAKE, 3 BDRM. HOME. Auto. heat, full basement, stove and refrig. $110 month. FE 4-7837.

COTTAGE, 4 ROOMS & BATH. Middle Straits Lake. Apply 4151 Bunker. EM 3-3605

FOR RENT: LOWER FLAT, 5 rooms and bath, carpeted, gas heat, inquire within 10 a.m. to 4 p.m. 80 Indianwood, Lake Orion.

HOUSE FOR RENT OR SALE. 5 rooms oft Williams Lake, call FE 8-3009.

LEASE WITH OPTION 2 BEDroom modern, 2½ acres, OR 3-8582.

MODERN HOUSE, LARGE ROOMS 1 child welcome. $75 per month. Inquire at 701 Doris Rd., North off Auburn. Auburn Hgts.

MODERN 5 ROOM CLOSE IN. Oil heat. Close to bus. Garage. Inquire at 191 Beach St.

MODERN HOME IN COUNTRY. Beautifully landscaped. Garden, fruit & berries. Children welcome. Reference Reasonable rent. Call after 3 p.m. MUtual 4-0654.

NEW, MODERN, 2 BEDRM. AUTO. heat. Good location. FE 4-0992, Eves.

NICE CLEAN HOME, OIL HEATer and refrig. furn. 3 persons welcome. $38 month. 2101 Walnut Rd. Near Blue Sky Theater. FE 4-7555.

JUST OFF HAGGERTY ON RICHardson Rd. Call EM 3-3536 after 6

NEW 4 ROOM MODERN HOUSE to quiet working or retired couple. 4 miles E. of Rochester. 54631 Shelby Rd., OL 1-4038.

NEW 3 BDRM. 1½ BATH, FULL basement home. $100 month.

C. PANGUS Realtor
Ortonville 132R3, Collect

ON CASS-ELIZABETH RD. MODern duplex, 3 rooms & bath, stove and refrig. furnished. $70 a month. FE 4-2252.

ONE BEDROOM HOUSE WITH lake frontage. Available Dec. 1st. $75 per month. MA 6-1317.

SMALL HOUSE, WILLIAMS LAKE Gardens, FE 4-2647.

SAM WARWICK HAS NEW 3 BEDroom, basement, gas heat, $150 lease. FE 4-5090, FE 2-2105.

SMALL HOUSE AT 2488 PONTIAC Dr., city of Sylvan Lake. Call afternoon, Sunday.

SMALL HOUSE $40 A MONTH. 4708 Elizabeth Lake Rd. near Crescent Lake. FE 2-1747.

UNFURN. 6 ROOM, OIL FURN., year round, vicinity Waterford. Phone OR 3-2103.

WATERFORD, BLOCK FROM Post Office, Pontiff St. Modern facilities. 2 houses, fireplace, OR 3-7586.

WE HAVE SEVERAL HOUSES AND APARTMENTS FOR IMMEDIATE RENT FURNISHED AND UNFURNISHED IN CITY AND OUT. JIM WILLIAMS REALTY RENTAL DIVN. 1316 BALDWIN. FE 4-0547. AFTER 5, OR 3-4923.

WEST SUBURBAN, 5 ROOM MODern. No objection to 2 children. School bus by door. references. $65 Monthly.
Dorothy Snyder Lavender
REALTOR
3140 W. Huron FE 3-4411
MU 4-6417 EVES.

W. SIDE, 5 ROOM BRICK, TILE BATH, GAS HEAT, FULL BASEMENT CLOSE TO WEBSTER SCHOOL. $90 MONTH. FE 5-8078.

For Rent Rooms 37

1 OR 2 ROOMS WITH KITCHEN privileges. FE 4-7895.

1 LGE. HOUSEKEEPING RM. Prig. Middleaged man. 102 Whittemore.

1 SLEEPING ROOM, NEAR General Hospital. FE 5-2402 after 4 p.m.

BUS STOP PVT. ENT. COOKING, laundry. 499 W. Huron. FE 2-9956.

CLEAN & QUIET SLEEPING RMS for men. 48 Mechanic. FE 2-9956.

CLEAN SLEEPING ROOM, KITCHen privileges, very quiet home, gentlemen day workers preferred. Walking distance to downtown. Call before 6 p.m. or early mornings, FE 2-8024.

CLEAN ROOMS FOR RENT NEAR Fisher. No drinking. 17 E. Beverly. Call FE 4-6287 after 6 p.m.

CLEAN, WARM ROOM, LADY, 103 Thorpe. FE 2-5619

CLEAN SLEEPING ROOM, CLOSE in. Perry bus stop both ways. 61 School. FE 5-3798.

BUS STOP, PVT. ENT. COOKING, laundry, 499 W. Huron. FE 2-9956.

DESIRABLE FRONT ROOM FOR gentleman, FE 2-4710. 415 W. Iroquois.

FURN. HOUSEKEEPING ROOM, reasonable close in. 81 Fairgrove.

LARGE CLEAN SLEEPING ROOM for 2. Twin beds. FE 5-6797.

LARGE RM. PRIV. HOME, W. side, near bus, auto. heat. FE 2-5568.

LARGE NICELY FURN. FRONT rm. 502 W. Huron.

LARGE, CLEAN ROOM, NEAR Tel-Huron. Phone FE 2-2320.

NICE, CLEAN SLEEPING RMS., living room with TV furnished at no extra cost. Free Christmas turkey dinner FE 4-6700.

ROOM FOR GENTLEMAN, RIGHT down town. FE 2-8820. 41 Pine St.

ROOM FOR COLORED COUPLE or single person. FE 2-1218 after 5.

SLEEPING ROOM — GARAGE available. FE 8-1189

SLEEPING ROOM FOR WORKING girl. Near Post Office. 172 Mill.

SLEEPING RMS FOR GIRLS. NR. Hospital and downtown on busline. Kitchen pr vileges. FE 2-5121

SEEPING ROOM. KITCHEN priv. Lady or employed couple, FE 4-0846.

SLEEPING ROOM — PRIVATE home near Pontiac Motors. Phone FE 4-2770.

SLEEPING ROOMS, OWN KITCHen. Priv. entrance & bath. Laundry privileges. Girls, FE 5-0303.

SEEPING ROOM FOR 1 OR 2 clean men. Private home. 33 Stout St.

SLEEPING ROOM, PRIVATE ENtrance — men, 174 State St.

STEAM HEATED, SLEEPING RM. Hot water, Close in, 64 Pine.

SLEEPING ROOM FOR GIRL ON days. Huron bus. FE 2-9594.

SLEEPING ROOM IN RESPECTable home for lady only. FE 5-3208

SLEEPING ROOM; NEAR TOWN; 27 Clairmont Pl. No drinkers — Ref. Required. FE 5-1687

WOMAN, COOKING PRIVILEGES. Private entr. FE 4-2847.

WILL GIVE MAN & WIFE ROOM and board for housekeeping and care of 2 school aged children. FE 4-8862.

Rooms With Board 38

COMFORTABLE ROOM WITH meals for gentlemen. West side. FE 3-3429.

CLEAN, QUIET ROOM, HOME privileges. Gentlemen. FE 4-4184.

HOME STYLE MEALS. VERY clean. FE 5-0377. 14 Matthews.

MIDDLEAGED LADY TO SHARE home with couple, on busline. Vic. Pontiac Mtr. FE 8-6713.

RM. AND BOARD IN PVT. HOME. Close to Fisher's and Pontiac Mtrs. FE 5-9988.

ROOM & BOARD FOR 1 GENTLEman in private home. Close to Fisher & Pontiac plants. FE 8-4106.

ROOM AND BOARD FOR MEN OR room. FE 5-8078. 47 Florence.

ROOM AND BOARD. 38 CHARlotte off East Howard.

ROOM & BOARD FOR MEN. PVT. home. FE 3-3842. 33 N. Johnson.

ROOM & BOARD. NICE HOME, private bath. 741 Owego. Dr.

Convalescent Homes 38A

A WONDERFUL HOME FOR ELderly people. Flexible rates, loving care, trained staff, doctor on call, beautiful shade and grounds. Operated by Mrs. Marie DuFord. Pine Cone Nursing Home, 1365 Baldwin Ave. FE 4-6018 or OR 3-6264.

EVERGREEN REST HOME. FE 4-3224. 54 Seneca

EXCELLENT CARE FOR AGED. Rates starting at $125. OR 3-5329.

HAVE VACANCY FOR AGED OR convalescent. Men & women. Registered nurse in charge. Reasonable rates. FE 3-4267.

Hotel Rooms 39

HOTEL AUBURN
Rooms by Day or Week
Also 1 or 2 room apartments. Cooking and refrigeration unit. 464 Auburn FE 2-9239

HURON HOTEL. CLEAN MODern rooms. By day or week. 45 West Huron St., Phone FE 2-8266.

EW MOTEL, UNITS, CARPETED, private bath linens, free TV. $15 weekly OR 3-7700.

Rent Stores 40

RESTAURANT IN SMALL TOWN. 15 miles from Pontiac. MAple 5-3739.

STORE BUILDING, $65 PER MO. good neighborhood for grocery or any other small business. 424 Osmun St. OL 3-0761.

STORE FOR RENT M59 AND OXbow Lake. EM 3-4082 and EM 3-2418.

Rent Office Space 41

3 SEPARATE ROOMS, DOWNtown location. FE 2-7221.

3 ROOM SUITE ON SECOND floor. Windows facing Lawrence Ave., paneled walls, tiled floors, heat furnished. FE 3-2912.

OFFICE SPACE FOR RENT, main floor, 4540 Dixie Hwy. H. J. Van Welt. OR 3-1355.

OFFICE SPACE
FOR RENT
AUBURN HEIGHTS
FE 5-9293

For Rent Miscellaneous 42

SUITABLE FOR STORAGE, 18x20', two story. 102 Parkhurst. Call after 3. FE 5-8502.

For Sale Houses 43

INVESTMENT BUY
2 HOUSES — 1½ acres industrial property, homes in good repair, with moderate down payment this deal will carry itself. Total $20,000. TERMS.

$1,000 DOWN
7 room home — 2 blocks from Sears, ideal for family, or income. Oil heat, extra room down for bedroom or TV room. TOTAL $8,950.

J. R. Hiltz
Realtor
1011 W. Huron FE 5-6181

NEW 2 BEDROOM STARTER home. Low down payments, full basement. Rough wiring and plumbing. FE 5-5234.

CRYSTAL LAKE DRIVE
2 homes 1 has living room, full dining room, kitchen, bathroom, 2 bedrms. and sewing room. Full basement, oil furnace. 2 car garage. $8,500. terms.
The other has 4 rooms and bath. Utility room Oil heat, $9,500 — terms.
WILLIS M. BREWER
55 N. Parke FE 4-5181
FE 8-0638 MA 5-7561 FE 5-7704

Nothing Down
Will build 2 or 3 bedroom starter house with basement on your lot. Rough plumbing and rough wiring included. Also will build on my lot. Don McDonald, OR 3-2837.

LINCOLN HEIGHTS SUB. CAPE cod 5 rooms down, 2 knotty cedar paneled rooms up. Gas heat, 2 car garage, fenced yard, cement drive. 3742 Brookdale. FE 4-3448.

4 ROOMS, BATH, PARTLY FURnished. 9602 Cornell St. Round Lake privileges. Owner on premises, Fri. Sat. & Sun. FE 8-2764.

BUILD NOW
Will build to your plans or ours. Models from $14,900 up. J. R. Dunlap, FE 8-3301.

$500 DOWN
Economy living in this 3 room and bath lake front home, close-in west side location. Some furniture included. Payments only $50 monthly. Now vacant and priced at $4500.

R. D. RILEY, Broker
509 Elizabeth Lake Rd. FE 4-1157

HOUSE FOR SALE ON 4021 ARcadia Park Dr. Private owner. FE 5-0687. Reasonable

HOUSE FOR SALE ON 4021 ARcadia Park Dr. Private owner. FE 5-0687. Reasonable.

2 BEDRM. HOUSE, $700 DOWN, small monthly payments. Phone FE 2-2553. Full price $5,950.

HERE'S A 3 ROOM HOME, LOcated near McConnell School that can be easily converted to income property. Immediate possession. Call FE 5-5068 after 6 p.m.

Buy Thru Partridge
List Thru Partridge

BY OWNER, 3 BEDROOM FRAME home, good condition, location, neighborhood, Gas heat, automatic hot water, gas incinerator, reasonable down payment, also entire household furnishings. FE 5-9502.

WE TRADE
ELIZABETH LAKEFRONT. New 4 bedroom 2 level brick. This home has everything. Don't fail to see it. Priced at $30,000.
RENT WITH OPTION. This charming Elizabeth lakefront home has 3 bedroom possibilities. Fireplace. Excellent beach. Priced at $14,000. Terms, or will rent with option $95 monthly.
THELMA M. ELWOOD REALTOR
5143 Cass Elizabeth Rd.
FE 8-1281 or FE 4-3844

No Money Down
WE WILL CONSTRUCT on your lot a 26 x 26 3 bedroom home with full basement, rough wiring and chimney. You finish interior and save 20 per cent on cost of your home. Full price $6,300.
RAY O'NEIL, Realtor
262 S. Telegraph Open 9-9
Phone FE 2-7103 or OR 3-2937
MULTIPLE LISTING SERVICE

HAVE BUYERS WAITING for cash or term deals. Nicholie & Harger Co., 33 W. Huron, FE 5 8183. Open evenings.

PLACE A "LOST AD."
Call FE 2-8181 for an ad to recover a loss. Dial FE 2-8181 for an ad-writer. Say "charge it."

For Sale Houses 43

ROOMS AND BATH, SMALL down payment. Call FE 7-9904 Between 6 and 7.

Canal Lot — Cass Lake
50x150. Exc. location. A steal at $950. Terms
JIM WRIGHT
REALTOR
345 Oakland FE 5-9441

ADAMS
COLORED
Your choice of 1, 2 or 3 bdrm. homes with down payments from $700 to $1,500. None higher. Fast possession. Stopping Santa Claus for the Landlord — Celebrate it in your own home
DANDY LOT
At 291 E. Wilson, ½ blk. from school, all City improvements in and paid. $975 price with $175 Dn. Includes condemned house now on lot.
KEEGO HARBOR
Newly decorated and rewired with new pump and tank, this warm and cozy 2 bdrm. bungalow with fine 2-car garage is only a block from the bank and shopping center, bus and school. Extra large fenced lot with evergreens, berries, flowers and quiet neighborhood. A real buy at $5,750 with $1,100 Dn. and $54.50 month.
$500 DWN
On this 3 room rent beater on Hillside Drive. Off Baldwin and convenient to Fishers. Not modern but worth fixing up. Lot size 40x168.
NR. LINCOLN JR. HIGH
We have available a single home for $1,000 Dn. Also a 2-family apt. showing excellent returns. Both are excellent values and shown by appointment.
ADAMS REALTY FE 4-3393
Evenings Call
OR 3-2420 or FE 8-2093

OPEN
SUNDAY 2-5
CAPE COD BRICK
3 bedroom with room to grow in; expansion attic; plastered walls; gleaming oak floors; basement with rec. area; large fenced yard that is a childs paradise.
M59 to Airport Rd. North 4 blocks to 5902 Jerose.

Russell Young
REALTOR-BUILDER
412 W. Huron FE 4-4525

A Penthouse at
1200 Ft. Elevation
High at top Waterford Hill, nestles, this lovely brick and stone ranch home 3 large bedrms., wardrobe closets, 1½ baths, 30 ft. living rm. with fireplace. Bright, cheery kit., built in oven, etc. Breakfast rm., den or family rm. 2 car plastered garage. Paneled rec. rm. with fireplace, auto. oil heat. A quiet wholesome neighborhood. Panoramic views from all windows. Full price $35,000 with $8,000 down.

Giroux-Franks
GENERAL REAL ESTATE
4395 Dixie Hwy. OR 3-9701
Open until 6—Sun. 1 to 5 p.m.

4 Bedroom Brick
This is a big house. Spacious living room, full dining room, huge kitchen, full basement, plastered walls. Oak floors. On ¾ acre parcel. Also a small house at rear of property. All of this for only $1,500 down. Immediate possession.
New Ranch
A beautiful 3 bedroom ranch in a new neighborhood. A fine home, full basement, plastered walls, beautiful oak floors, birch cupboards in spacious kitchen. An exceptional buy at $13,250, with moderate down payment.
3 Bedroom Ranch
3 big bedrooms 21-ft. living room, dining room and modern kitchen with birch cupboards, exhaust fan, Formica counter top, 1½ baths with vanity, Brick planter, a beautiful home in a beautiful area. Pick your own interior colors. Priced at $18,300.

Ladd's, Inc.
4286 Dixie Hwy. Drayton
OR 3-1231
BLOOMFIELD
Our Lady of Refuge School. Located in Bloomfield Township. Cape Cod charm with frontage on private lake and privileges on Upper Long Lake. So. of Square Lk. Rd. and ½ mile east of Middle Belt.
4 bdrms., 2 baths, cherry-paneled den, Frigidaire range and oven, Formica counters. Loads of closet space.
Exposed basement to lake front. 2-car attached garage.
$34,850
Houseman-Spitzley
FE 8-1331 MI 4-7422
G.I.s—$289 DOWN
FULL PRICE—$11,295
AT WATERFORD
Brick & frame ranch home, 3 bedrooms, 1½ baths lot 80 x 180, blocks from school.
LAKE PRIVILEGES
DIRECTIONS
Located out the Dixie (U.S. 10) to Waterford, turn left on Andersonville Rd., ½ mile to Marcus, turn right to model.
OPEN 1-7, SAT. & SUN.
OR BY APPOINTMENT
KUSCHELL
MI 6-4133

LOCATED . . .
In a subdivision you will be proud of, on a lot 80x210, only 6 miles out. Large 20-ft. living room, 3 bedrooms, 1½ car garage. By the way, the lot is completely fenced. We are proud of this home and would like to show it to you at your convenience. Full price is $13,950, with $3,500 down.
CLARKSTON
New home in village limits. On the north side. Excellent location. 2 bedrooms, tiled bath, 14-ft. living room. 80 x 280 lot, $1,000 down. FIRST OFFERING!

Humphries
Realtor FE 2-0474 FE 4-7114
83 N. Telegraph Open Evenings
Multiple Listing Service

MULTIPLE LISTING SERVICE
BEDROOMS — Located West Side with full basement, recreation room, fireplace, carpeted living room and dining room, steam heat, tile bath and good garage. $15,500 full price.
SMALL FARM — Lovely new 4 bedroom ranch style bungalow with 9 acres of good level soil, has recreation room, basement, auto. heat and many other nice features. Vacant.
3 BEDROOM BRICK — Full basement, auto. heat, aluminum storms and screens, fenced back yard, vent fan, oak floors and wardrobe closets are only a few of the extra features of this home. Located on corner lot with paved streets and side walks. Under $2,000 down will take this one over.

George R. Irwin
REALTOR 269 Baldwin Ave.
FE 5-0101 or FE 8-0585

COLONIAL HILLS
Looking for a rambling Ranch—The Entry is breath taking, with Ledgestone Planter Box, corner Thermopane windows; large French door; open to patio. A dream kitchen with its leather custom built breakfast nook. A custom home at production prices.
G.I. $250 DOWN
Brand new — order now and have choice location. Only a few to be built.
3 BEDROOM
$1200 DOWN fo a practically new 3 bedroom home with full basement, alum. storm & screens. Also alum. siding. Suburban living at its best. Price for quick sale $11,500.

Russell Young
REALTOR-BUILDER
412 W. Huron FE 4-4525

For Sale Houses 43

WHO'S EXCITED?
Everyone Who Has Seen This House!
VETS
$290 DOWN
30 YEAR MORTGAGES
THE HIGHLANDER
Full Basement
3-Bedroom Home
75 FT. LOTS
3 BEDROOMS
LARGE TILE BATH
SELECT OAK FLOORS
LARGE KITCHENS
BLACK TOP ROADS
LARGE LIVING ROOM
DINING AREA
READY WIRED
M59 ONE MILE EAST OF AIRPORT RD. ON IRWIN STREET
Model Open Daily
12-8
ROSE-HILL
REALTY COMPANY

HAYDEN
NORTH SIDE, 5 Room house. Garage. 2 Lots Immediate Possession, $2,000. Cash
$495 DOWN. A new 2 Bedroom home on your lot. Call for information today.
IMMEDIATE POSSESSION. New 2 Bedroom home Bath, Oil furnace. Modern kitchen. Privileges on White Lake. Low down payment.
GI RESALE. Elisabeth Lake Estates, 2 bedroom home, 2 blocks from school. Oak floors, oil furnace, $9,350. Cash to mortgage. Bal. at $48 per month.
INCOME, $1,50- down, 2 Apartments. 1 six room and 1 three room. Separate entrances, 2 baths. Oil furnace. Plastered walls, storms and screens. 2 blocks from Duck Lake
OFF HATCHERY RD. Quick possession 2 Bedrooms, living room 11.6x16.8. Oak floors, oil furnace, bath. Landscaped yard. Approx $1,600 down or owner will take part cash & good car as down payment.
J. C. HAYDEN
Realtor
86 E. Walton Blvd. FE 8-0441
Open Eves. Sun 10 to 2

G.I.
$200 DOWN
PLUS MORTGAGE COSTS
BRAND NEW HOME. Immediate possession. Select oak floors, tile bath, large kitchen with plenty of built-in cupboards. Delco oil FA furnace. 2 large bedrooms, one having double closets. City sewer, water and gas. Total price only $8,850. Better call now. We have only one left.
RAY O'NEIL, Realtor
262 S. Telegraph Open 9-9
Phone FE 2-7103 or FE 5-7292
MULTIPLE LISTING SERVICE

OPEN
SUNDAY 1-5
BLOOMFIELD HIGHLANDS
3 bedroom ranch, beautiful fireplace in large living room, 1½ baths; basement; fireplace in lge. rec. room; attached 2-car garage. Woodward Ave. and Square Lake. Left on Marlborough to 2060 Devonshire.

Russell Young
REALTOR-BUILDER
412 W. Huron FE 4-4525

$500.00 Down
A very comfortable and attractive 2 bedrm. home with gas heat. Completely fenced-in yard and full paved drive.
Keego Harbor
This large 7 room home has 4 bedrms. and full basement. On the bus line. Only $8500.
North of Pontiac
5 rooms, bath, & utility. Nice location with extra large lot 60x233. Payments $50 per Mo.
John K. Irwin
REALTOR
Since 1925
313 West Huron Street
FE 5-9447 Eves. FE 4-3415

Veterans
COLORED
Why Pay Rent
No
Money Down
MORTGAGE COSTS ONLY
3-BEDROOM HOMES
Payments Less Than Rent
If you are a Veteran, don't miss this Deal of a Lifetime!
HERE'S WHAT YOU GET:
HARD OAK FLOORS
SIDE DRIVES
AUTOMATIC HEAT
AUTOMATIC HOT WATER
RUSCO STEEL SLIDING WINDOWS
RUSTPROOF SCREENS
LARGE UTILITY ROOM
YOUR CHOICE OF DECORATIONS
YOUR CHOICE OF TILE
ALL CITY IMPROVEMENTS IN
MODEL OPEN
DAILY & SUNDAY
1:30 P.M. - 7:30 P.M.
DIRECTLY BEHIND ST. JOSEPH'S HOSPITAL
Cor. Earlemore & Bondale
WESTOWN REALTY COMPANY
FE 8-6941

7 ROOM HOUSE IN TOWN. FE 2-6067
BY OWNER. NEAR ST. Fredericks, six room frame, large living room, dining room, kitchen. Three bedrooms and bath up. Good condition oil forced heat. Garage. Near bus. Reasonable terms. FE 5-0417.
PAY NOTHING DOWN AND WILL build on your lot, or pay $350 Dn. and will build on my lot. OR 3-7497.
NEW, PRACTICALLY FINISHED, 4 rooms and bath. Large 70x300 ft. lot, ¼ mile off Joslyn. 15 min. from Pontiac. Low down payment. Priv., owner. Call FE 4-7345 or OR 3-2287.

For Sale Houses 43

15-DAY POSSESSION
Nearly new 5 rooms & bath. Gas furnace. Lot 60x210. Only $9750. Terms.
WEST SIDE
5 rooms down, 3 and bath apt. up. Attached garage. Reasonable at $9,500. Terms.
CUCKLER REALTY
236 N. Saginaw
FE 4-4081

No Down Payment
Will build on your tree & clear lot 2 & 3 bedroom starter homes with full basement and rough wiring, or build on our lot with small down payments.
F. C. Wood Co.
Corner Williams Lake Rd. & M59
Realtor OR 3-1235
After 6 Call OR 3-7038

AT UNION LAKE OFFICE
Commerce Lake front. Spic and Span, 2 bedrm. home. Living rm. 14x20. Natural fireplace. Forced hot air heat, Oak floors. 1½ car garage. Only $14,950.
Round Lake Front, 3 bedrm. home. 6 rooms and all. Full basement. 2 car garage. Large fenced in yard. $17,500. Terms.
T. G. TROCKE
Realtor
1648 Union Lk. Rd. EM 3-4671
BY OWNER, WELL INSULATED, 6 rooms and bath, modern kitchen, oak floors, plastered walls, full basement, gas heat, glassed-in front porch, 2½ garage, 3 extra lots fruit trees & berries, reasonable quick possession. 52 E. Chicago.
ALL MODERN NEW HOUSE, 6 rooms & bath on 20 acres of land, all furnished, 3 miles from new Lincoln-Mercury Plant at Novi. 12355 W. Maple Rd., Milford. Phone MU 4-8823.
WILSON
$500 DOWN
Attractive 2 bedrm. home on corner lot in lk. district and lk. privileges. Nr. Oxbow Lk.
All modern 5 rm. home with hot water heat, on 4 lots on Walton Blvd. Very reasonable.
Very attractive 1 acre lot. Nr. Watkins Lk. with lk. privileges on Watkins Lk. Only $400 down.
Beautiful 2 bedrm. home. Gas heat, 2-car garage and breezeway. Cement drive on large lot.
WE TAKE LISTINGS OF ANY KIND
821 W. Oregon Lapeer
CALL J. HART FE 2-9697
STARTER HOME. 2ND HOUSE off VanZandt. On S. side of Dous St. Cleve. Moore. OR 3-5238.
ROCHESTER
3 bedroom home in good condition Full sized dining room, large remodeled kitchen, dishwasher. Disposal, full basement with cedar paneled recreation room, 14x28. Large enclosed porch, garage. Fenced yard. Oil heat, carpeting. Nestled in the hills near Rochester. Down payment only $2,000.
Storms & screens. Priced to sell. 2 bedroom ranch home only 3 years old. Plenty of room for expansion on 2 scenic acres with billities; demand for this type of property that offers many possi- Paint Creek running through the property makes it hard to find. $25,500.
Call OLive 6-0371
Maurice Watson, Realtor
311 W. Fifth, Rochester
GOOD 6 ROOM HOUSE ON N. Saginaw St. FE 2-1050.
LIKE NEW STONE AND BRICK, 2 bedrm. with stone fireplace. Knotty pine paneling in kitchen. Tile bath, 10 ft. wide concrete drive. 1½ car garage. Aluminum storms and screens, lake privileges. F. A. Permiheat heat. Good location. $10,950, $3,000 down. By owner. FE 8-2369.
Give Your Family the Finest Christmas Gift. A Home
OPEN HOUSE
SUNDAY 1 to 5
Immediate Possession
876 Spence St.
Drive out Perry to Monticalm, turn left one block to Spence St. Right to open sign.
This fine home features 3 bedrooms & bath on the second floor; vestibule entrance with closet, large living room with a fireplace, full dining room & kitchen on the first floor. All carpeting included. Full basement oil forced air heat, gas hot water and recreation room with bar 2-car garage, paved drive. Asking price $13,500.
CLARK REAL ESTATE
1362 W. Huron St. FE 4-6492
Pontiac, Michigan
BUILDERS
HOME SEEKERS
MODEL OPEN DAILY
DIXIE HWY. OR AIRPORT RD. TO WATERFORD; LEFT ON ANDERS

For Sale Houses 43

WATKINS HILLS

Now Under Construction

12 Brick Ranch Homes with full basements,

Are now under construction in this Fine Residention Subdivision.

Available on long term 4½ per cent V.A. Mortgages.

Priced From

$15,000.00—$16,000.00

MODELS OPEN

SUN. 1-7 P. M.

To reach property drive out Dixie Highway to Watkins Lake Road then left to property.

WM. A. KENNEDY

REALTOR

3097 W Huron FE 4-3569

Open Evenings till 9

For Colored Families

3 bedrm., modern. Gas heat, close to schools, stores and transportation. Good condition. Price $7,950, terms. For information call Mrs. Spears, FE 5-8963.

RUSSELL A. NOTT, REALTOR

70 W. Pike FE 4-5905

6 RM. 3 BEDROOM RANCH TYPE home, 267 W. Drahner Rd., Oxford, OA 8-3941.

5 ACRES — $500 DN.

2 bedrm. Clarkston District. $5,-600

C. PANGUS, Realtor

ORtonville 13282 Collect

OPEN

Mon. thru Sun. 1 - 8

VETERANS

$290 Down—30-Yr. Mtge.

3-BEDRM. BRICKS WITH FULL BASEM'TS

FEATURING: Large kitchen with pickled woodwork, tile bath with glass-enclosed tub, select oak floors, 14 x 36 ft. recreation space, paved streets, sewer and water.

DIRECTIONS: OUT BALDWIN AVENUE, JUST 5 BLOCKS NORTH OF WALTON BLVD. TO NEWPORT STREET.

Wanted: Experienced Salesman

J. A. Taylor

REALTOR INSURANCE

100 Oakland Ave. Open Eves.

FE 4-2544 Free Parking

VACANT

Low down payment and $60 per mo. to qualified buyer of this 2 bedroom home with full bath, living room, kitchen, dinette & utility. Nice location. Near State Park at Cass Lake. Full price $6950. See this now!

LOVELAND

2188 Cass Lake Rd. Keego Harbor

FE 2-4875 FE 4-1661

Orchard Lake Village

⅔-Acre Lots

Dream Homes

OPEN

New "West Bloomfield Park" sub. Lots from $3450, $690 down. Luxury Homes from $29,000, $10,000 down. Paved streets with trees, gas, electric & Phones. Easy walk to public or parochial schools & playground. Wonderful neighbors. See your broker or Mr. Quinlan at beautiful model-Commerce Rd. 2 blks west of Orchard Lake Rd. Open 4 to 7 weekdays, 2 to 7 weekends, MI 6-0300.

Highland Building Co.

Birmingham MI 6-0300

KNUDSEN

Cherokee Hills

3 bedroom brick ranch type home by custom builder. Large liv. rm. with Roman brick fireplace, kitchen and snack bar. Ceramic tile bath and built - in vanity. Attached plastered garage. Large lot, full basement, oil F.W.A. heat. $21,500, terms.

West Side

3 bedrm. home with 1½ baths, full basement, oil heat, and 2-car garage, $11,-000 with $2,000 down, $70 per month.

WM. H. KNUDSEN

REALTOR

510 Pontiac State Bank Bldg.

FE 4-4516 FE 2-8563

BROWN

$995 DOWN — West side. Located near Tel-Huron & St. Benedict's. 6 room modern bungalow with 3 bedrooms, oil furn., large lot. "A real value."

$7950 FULL PRICE — Ranch style home with 3 bedrooms, oil AC furn. Completely insulated. 3 lge. lots. Aluminum storms & screens. Needs some interior finish. Easy terms.

$8500 EAST SIDE — Modern bungalow in excellent condition. Lge. front porch, full basement, furn. New gas hot water. Completely insulated. Terms to suit.

$12,950 LARGE 5 BEDROOM — "Good condition." Excellent neighborhood. Paved St., corner lot, 2 car gar." Ideal for roomers. Call Mrs. Hoyt, FE 2-9040.

$13,000 WEST SUBURBAN — New ranch style home, 3 lovely bedrooms. Full basement, oil furn. Aluminum storms & screens. Lge. 96x135. "Here is a good value."

OPEN SUNDAY 10-4

L. H. BROWN, Realtor

1362 W. Huron FE 2-4810

MULTIPLE LISTING SERVICE

CLARK

HOME & INCOME — 5 rooms & bath down for you plus 3 rooms & bath up to rent out. Only $2,500, down, $12,500 full price. Just west of Pontiac on large 82x136 ft. lot.

$500 DOWN STARTER HOME — A well built 24x32 ft. home. Has 2 bedrooms 10x12 ft. each, a full basement, lot 50x200 ft. Only $5,-750.

$975 DOWN; $9,150 FULL PRICE. Large Family Home. 11 rooms plus 2 enclosed porches, 6 bedrooms, 2 baths, one without fixtures, 2-car garage, 3 lots. Would accept automobile or equity in your home in trade.

FOUR FAMILY BRICK — 5 rms. & bath each, separate utilities, laundry facilities and garage. Desirable East side neighborhood. Heat furnished by owner. Well constructed, paved street. Only $7,500, down

CLARK REAL ESTATE

FE 4-6492 or FE 4-4813

Open Evenings & Sundays

MULTIPLE LISTING SERVICE

For Sale Houses 43

For Colored Families

Open Sun. 2 to 5. Vacant. 55 Earlmoore Blvd. Neat and clean 5 room bungalow plus stairs to attic. Gas furnace, 1½ car garage. Mrs. Howard, 18 Gillespie St. Ph. FE 2-6412.

John Kinzler, Realtor

670 W. Huron St.

NEED A WARM AND COZY HOME? This one can be yours for only $1,000 down, 5 room bungalow, full basement, finest heating available, rec. room, in Drayton on 1 acre. WE HAVE another lovely 2 bedroom with $1,000 down in city. Garage, nice shaded lot, $8,500 full price.

$800 DOWN WITH FAST POSSESSION buys this 3 bedroom home, auto. oil heat, lge. kitchen, full bath, 1 acre with fruit and berries. Needs a little finishing but a good buy. also see homes in Pontiac, $850 down, 2 large bedrooms, auto oil heat, located on Cadillac and East Brooklyn. 11 year mortgage.

OUTSTANDING 3 bedroom ranch home on 1¼ acres. Plastered walls, oak floors, dining room, tile bath, lovely kitchen, full basement, attached 2 car garage. Only 2 years old. This one you will want to see.

JIM WILLIAMS

1218 Baldwin Avenue

FE 4-0847 FE 4-0841

$500 DOWN

Economy living in this 3 room and bath lake front home, close-in west side location. Some furniture included. Payments only $56 monthly. Now vacant and priced at $4500.

R. D. RILEY, Broker

509 Elizabeth Lake Rd. FE 4-1187

NEWLY DECORATED HOME FOR sale. 5 rooms. FE 5-7420.

NEW 2 BEDROOM BUNGALOW. CONVENIENT NORTH END LOCATION. NEAR STORES AND BUS. NICE SHADY LOT WITH CITY SEWER AND WATER. PRICED AT $7,600 — $950 DOWN PLUS MORTGAGE COSTS. PAYMENTS $54 PER MONTH. CALL OWNER OR 3-2937.

NEAR COLLIER RD. 2 BEDRMS. bath, living room, knotty pine kitchen. Large unfinished room. New breezeway and garage. $800 down.

Near Voorheis, 4 rooms, bath, city sewer, water and gas. 2 car garage. Small payments down.

Near Paddock. 7 rooms. Modern. Gas heat. Vacant. $8,000. $1,000 down.

ROSE McLARTY

FE 2-2162 or FE 5-3578

2 BEDROOM HOME WITH 2 CAR garage. Completely furn. My equity $1,600. EM 3-0374. Or FE 2-8572.

A Holiday to Remember

For the purchaser of this almost new 2 bedroom home. Black top street, nice L.R. with picture window, kitchen with dining space utility room, auto. oil heat, large garage and lake privileges. All this & more for only $9,990, $1,-500 down. Play Santa to yourself, see this today.

CRAWFORD AGENCY

53½ W. Huron St. FE 4-1549

Evenings, MY 3-1143 & EM 3-2349

OPEN

Mon. thru Sun. 10 to 9

G.I. & FHA

2% Dn., 30-Yr. Mortgage

3-BEDROOM, QUALITY BUILT BRICK RANCH HOMES

FEATURING: Plastered Walls, Oak Floors, Ceramic Tile Baths, Full Basements with Gasinators, Storms & Screens, Wide Lots, Paved Streets, City Sewer and Water.

DIRECTIONS: TAKE EAST PIKE ST. OR AUBURN AVE. TO EAST BLVD., LEFT TO PROPERTY.

Wanted Experienced Salesman

J. A. Taylor

REALTOR INSURANCE

100 Oakland Ave. Open Eves.

FE 4-2544 Free Parking

ROCHESTER

North side — white frame, has 3 bedrooms, full basement, oil heat. Screened front porch, fenced yard and 1-car garage.

CLOSE TO PAROCHIAL SCHOOL $13,900

FRANK SHEPARD

REAL ESTATE

Adams Rd. at Tinekin OL 1-7511

Partridge

IS THE "BIRD" TO SEE

$500 DOWN

Spacious 6 room home in good residential area of Pontiac on extra large 132'x165' lot. Needs some interior work to make complete. Full price just $5750 with $500 Dn.

SUBURBAN RANCH

Very comfortable, like new, 3 bedroom 30'x36' ranch home on paved street in nice suburban residential area. Has full basement with plenty of space for recreation room, 2-car garage and large 100'x280' lot. "Easy to work in" 16'x20' kitchen and spacious 12'x-16' dining room. Everything in the finest condition. School bus at door. Full price $19,500 on reasonable terms.

LAKEFRONT 3 BEDRM.

Well-planned 8 room lakefront home with water on 3 sides. Large 2 car garage with attached sunporch. Full basement has fruit cellar, oversized oil heating system, and 80 gal hot water heater. Bright breakfast room with 2 built-in corner hutch cupboards just off the sparkling kitchen. The dining, living, and TV rooms and enclosed front porch all have wonderful lakeviews. The one downstairs bedrm. has easy access to the centrally located lavatory. Upstairs has 2 large bedrooms and full bath. Secluded lakefront yard has appealing willow trees and birch clusters. An outstanding value at only $18,900 with $6500 Dn.

WARD E. PARTRIDGE

REALTOR — FE 4-3581

1050 W. HURON ST.

OPEN EVE. TIL 9.

OPEN

$14,500 PIONEER HIGHLANDS — Lovely brick bungalow in choice neighborhood. "A well constructed home." Beautiful grounds. Almost new 1½-car gar. Full basement, select oak floors & plastered walls. Gas heat. The address is 220 Pioneer St. Mrs. Layer will be in charge. Open Sunday.

L. H. BROWN, Realtor

1362 W. Huron FE 2-4810

For Sale Houses 43

BETTER HURRY

Located west of Pontiac on Cooley Lake Rd. Large 2 family 6 room and enclosed sun porch and bath on 1st. floor; 3 large rooms and bath on 2nd floor. Includes storm windows and screens. Full basement, automatic oil furnace, 2-car garage. 100 ft. corner lot. Lake privileges on Elizabeth Lake. $11,350 with $1,250 down, for quick possession.

Leslie R. Middleton

BROKER FE 8-6003

BY OWNER

3 BEDROOM, LIVING ROOM, DINING ROOM, FULL BASEMENT & GARAGE. LOW DOWN PAYMENT. 857 KENILWORTH. 7:00 A.M. TO 4 P.M.

5 BDRM. HOME IN CITY, LARGE lot, $750 Dn. FE 8-6669.

DO

YOU want a 3 bedroom house.

YOU want a built-in electric range.

YOU want a built-in electric oven.

YOU want a large lot.

YOU want to live in Waterford Twp.

YOU want lake privileges on Williams & Maceday Lakes, within 1 block from your house.

YOU want immediate possession.

YOU

Can live in and own all this for only $2,422 down and $81 per month including taxes & insurance

CALL - SEE - BUY

Clarkston

REAL ESTATE INC.

20 S. Main, Clarkston, Mich.

MAple 5-5821

NEAR COMMUTER

Modern 2 bedroom home located in Birmingham. Features plastered walls, oak floors, full basement, gas heat. Paved street, handy to school, transportation and stores. Full price, $10,950— terms.

J. A. Taylor

REALTOR INSURANCE

100 Oakland Ave. Open Eves.

FE 4-2544 Free Parking

OPEN

SUNDAY 2-5 P.M.

F.H.A. RESALE

3 Bedroom home, built in 1954. Alum. storms & screens, oil furnace, stairway to storage attic. Large lot. Close to Waterford High School. $12,350 Cash to existing mortgage. Balance at $67 per month on 4½ per cent mortgage includes taxes and insurance.

Drive west on M59 to Crescent Lake Rd. Turn south 1 block. Watch for open sign.

J. C. HAYDEN, Realtor

86 E. Walton Blvd. FE 8-0441

UNION LAKE

3 bedroom bungalow. Carpeted living room, 20x21. Full basement, oil heat. Only ½ block from lake. A bargain at $8,500 with low down payment.

ONLY $2,500 DOWN

On this 2 bedroom ranch. Oil FA heat, 2-car garage. Lot 160 x 200. Near school and bus.

BRICK RANCH

3 bedroom. Large living room and dining El. Full basement, gas heat. In excellent location. Only $1,725 down.

NORTH END

3 bedroom bungalow on large lot. Nice kitchen with plenty of cupboards. Full price only $7,400 with $1,500 down.

IVAN W. SCHRAM

FE 4-5091 Realtor FE 5-9471

1111 Joslyn, corner 3rd.

Open Eves. & Sun. Res. FE 5-2564

MULTIPLE LISTING SERVICE

OPEN

SUNDAY 2 TO 5

Perfect Lake Front

Brick Ranch Bi Level. An architectural beauty with interior charm. Center hall plan, wide reception hall, 15x22 living rm., dining room, model kitchen, 4 extra size bedrooms, 2 baths, 10 closets. Recreation room on lake level, 2 fireplaces, laundry room and dark room, 2-car attached garage. Lot 72x190 with gentle slope to sand beach, nice shade & white ranch fence. To include rich rose Wilton carpeting in 3 rooms and extras. Priced below present reproduction, 2485 West Walton Blvd. Silver Lake Watch for open signs. Ph. FE 2-7363.

OPEN

SUNDAY 2 TO 5

Brick Ranch

Bi Level

Something new and different in a new 1957 design and planning. Interesting brick and paneled fireplace wall in large living room, farm size kitchen, 3 bedrooms. Attached garage and best of all a high light basement with picture windows and door to rear patio. Price reduced to $21,500 on reasonable terms or below builder's cost. 2984 Voorheis, Rd., Cherokee Hills. Ph. FE 2-1947.

G. I. Re-Sale

Can be purchased by Veteran or non-Veteran. Near new Waterford school. Newer 3 bedroom, 1 floor bungalow with full basement. Vacant and all newly decorated. Price $11,500 with $1,200 down and $68 per Mo. plus taxes and insurance. FE 2-0588.

JOHN KINZLER

REALTOR

670 W. Huron St.

FE 4-3525 or FE 2-0629

MULTIPLE LISTING SERVICE

OPEN

Sunday 2 to 5 P.M.

8020 Locklin

Union Lake

Only a stone's throw from the lake, excellent sand beach, this delightful 3 bedroom home offers more living pleasure with carpeted living rooms, log burning fireplace, dream kitchen with loads of built in features, dishwasher, calcinator, separate dining room, full basement, automatic heat and hot water, breezeway, 2 car garage, 2 lots. Offered at $17,900 with $5,000 down. To inspect drive west on Elizabeth Lake Rd. to Cooley Lake Rd., left on Cooley to Williams Lake Rd. (about 4 miles). Left to Locklin and open sign 1st house on right. Salesman on premises.

NICHOLIE

REALTOR

49 Mt. Clemens St.

FE 5-1201 or EM 3-4290

SLICE OF HAM



12-1 AP Newsfeatures

"Better pull over and let the fire engine pass!"

For Sale Houses 43

OWNER, WEST SIDE, 4 ROOMS and bath, part basement, circulating oil heater & drum, 2-car garage, quick possession, $500 FE 2-2162.

MODERN 7 RM. HOME AND 3 acres good soil. 10 miles N. of Oxford, $8500 - Terms.

MEAGHER REAL ESTATE

Oxford, Mich OA 8-3122

Eves. OA 8-2606

6-ROOM BRICK HOME

Located on paved street near city bus lines 1 school. Full basement, automatic heat. Owner. FE 5-8518.

Johnson

FOR BETTER HOMES

TRADE

Beautiful new 3 bedroom brick ranch home in Bloomfield Township with attached 2½ car garage, living room with fireplace, dream kitchen with built in range and oven, large activities room, lot 130x175. Priced at $27,200. Will accept small house in trade.

GI RESALE

3 bedroom home all in A-1 shape with tile bath, 2 bedrooms down and 1 extra large bedroom up, basement with gas furnace, 1½ car garage, landscaped. A wonderful buy for $11,500 with terms.

FOR QUICK SALE

Owner says he will sacrifice his modern 2 bedroom home in LaSalle park for only $5,500. 2 blocks to school and store. Hurry on this one. Only $1000 down.

Evenings after 6, call Mr. Carsner, FE 5-6447.

A. JOHNSON, Realtor

1704 S. Telegraph Rd.

FE 4-2533

GILES

Off Baldwin

For only $1,500 down, you can be the proud owner of this 6 room with full basement. Just ½ block from city bus line. 2-car garage and a nice landscaped lot. See it now.

Immediate Possession

5 room, 2 bedroom home located in an exclusive West Suburban neighborhood. Lots of trees, shrubs and landscaping. Only $2,000 down will buy.

$1,600 Down

2 bedroom furnished or unfurnished. Five rooms, full basement, all modern. Large lot. 2-car garage. Paved St. Call for further information.

GILES REALTY CO.

92 West Huron St. FE 8-6175

OPEN 9 - 9

LIVING RM. PLANTER

2644 MARIE CIRCLE — 3 bedrm. brick ranch home with unusual interior appoints. Smart effect with planter in liv. rm., patio, 1 blk from Upper Long Lake.

JOHNSTONE & JOHNSTONE

351 N. Woodward

MI 7-0100 JO 6-0795

$750 DOWN

Balance like rent, 2 bedroom modern, 5344 Clinton River Dr. FE 2-6919.

MULTIPLE LISTING SERVICE

Rochester Area

Ranch type home built in 1955. Auto. gas heat. Lots of closets. Excellent kitchen and good lot in a very good district. Only $10,500 and terms.

Three Bedrooms

Close to Joslyn Rd. Brick and shingle home that has large rooms. Good basement. Large lot and garage has an added workshop that is very good. This is in a good residential district for $10,500 and terms. Call now.

Family Home

Three bedrooms and a large lot with this well built home. Auto. gas heat. Full basement, 1½ car garage with cement drive. Owner will consider trade in, smaller home.

Just Listed

Ward's Orchard area. Daniel Whitfield School district. One story home with good basement. Brick fireplace. All nice size rooms and only $8,300. Total price. Good carpeting and landscaped lots with evergreens.

Five Acres

Now is the time to buy acreage. Has neat, clean home and frontage on a main highway. This is a good investment for the future. Only $11,050 and terms

LAWRENCE W. GAYLORD

136 E. Pike St. Open Eves.

FE 4-9584

OPEN

SUNDAY 2-6

HICKORY KNOLLS SUBDIVISION

2 car garage: large beautiful 3 bedroom brick ranch home, nearly 80 ft. long. Living room with fireplace, dream kitchen with built-in range and oven, 130x175 ft. lot, all seeded. Bloomfield Schools. Terrific bargain. BETWEEN TELEGRAPH, FRANKLIN AND HICKORY GROVE RD. JUST SOUTH OF NEW MIRACLE MILE. LOOK FOR OPEN SIGNS.

A. JOHNSON, Realtor

1704 S. Telegraph Rd.

FE 4-2533

For Sale Houses 43

IN ROCHESTER

Modern 4 bedroom brick, 2½ car garage. Double lot. Large porch. Under $30,000. OL 6-2941.

2, 4 AND 6 ROOM APT. HOUSES. See us.

P. W. DINNAN 66 W. Huron

WEST SIDE, 2 BEDROOM, FULL basement, near bus stop & shopping center. $8,750 with $1,250 down or will sacrifice cash to mortgage. FE 2-0881.

CEDAR ISLAND

MINUTES FROM PONTIAC

A lovely 6 rm home with 2 bedrms. and bath down; 2 bedrms. and lavatory up. Lots of closets, lake privileges. Includes stove, Frigidaire drapes and carpeting. Only $12,500, easy terms.

H. W. Bigelow

594 W. Huron St.

FE 5-5492 or FE 5-8845

Open Sunday 2 to 4

Roman brick 3 bedroom ranch—1½ baths mahogany paneled beamed studio living room, with ledgerock fireplace, which goes through to a paneled study. Large family room adjoining kitchen attached 2½-car garage. Screened porch, cement drive, large secluded lot on a quiet dead-end street. $32,000; $7,000 down. If you are concerned with storage space, you must see this.

Water Wonderland Realty & Construction Co.

MI 7-0008

MRS. YUILLE, FE 2-7396

2 BEDRM. FRAME HOUSE, Auburn Heights. For appoint. call FE 4-8962.

7 RMS. APPROX. ½ ACRE. WALKing distance, $8900. $1500 down. By the owner. Phone FE 4-0084 for appoint.

O'NEIL

MULTIPLE LISTING SERVICE

OFFICE OPEN SUNDAY 1-4

LAKEFRONT — 3 bedroom brick. Panoramic picture window overlooking the sparkling lake waters, corner ledgerock fireplace, stone hearth. Ceramic tile features in the bath and one-half. Modern style decorations. Bright, airy kitchen has birch cupboards and dining space with view of the lake. Attached 2-car plastered garage. Five ft. overhang adds to the ranch style. See it now.

EAST SIDE — $1,600 down 3 bedroom modern home nr. St. Frederick's School. Plastered walls, full basement, new gas furnace, garage. Only $7,900.

PIONEER HIGHLANDS — 3 bedroom brick Colonial. Sweeping vestibule opens into spacious living room, family dining room, modern kitchen. Open stairway to the large bedrooms. Ceramic tile bath. This home is tastefully decorated in Colonial style. Full basement gas heat. Jalousie windows and screens on rear patio. Garage and corner lot. Only $16,500.

IN ELIZABETH LAKE ESTATES—Is just the home you are looking for. A lovely Cape Cod in a beautiful setting. Nice living room with large dining ell, 2 bedrooms down, one bedroom up that will really catch the eye. Ceramic tile bath, full basement with rec. room. Large lot. Priced at $14,200.

$9,200 WITH ONLY $2,950 DOWN — Will now buy one of the sharpest ranchers we've had the privilege to show. And $70 per month payments can soon make you the proud owner. A landscaped corner is the site of this Maceday Gardens property. Lake privileges will be yours. See it soon.

GI SPECIAL— $800 DOWN. STATELY SOUTHERN COLONIAL — in the heart of the Village of Clarkston. From the foyer you'll enter the enormous living room or the charming paneled dining room. The separate breakfast room is delightful, the kitchen, modern. Bedrooms such as you haven't seen in years. Full basement, of course, plus a grand all - purpose room. May be purchased by a qualified veteran for $800 down, or a downright bargain for cash.

RAY O'NEIL, Realtor

262 S. Telegraph Open 9-9

Phone FE 3-7103 or FE 8-0789

Templeton

DRAYTON PLAINS

Vacant 5 rooms with enclosed porch. Living and dining room. Carpeted. Full basement. Neat and clean throughout. Fenced back yard. Also garage. Only $9,500 with substantial down payment or will accept land contract or housetrailer as down payment.

K. L. Templeton, Realtor

2339 Orchard Lake Rd. FE 4-4563

After 6, FE 3-9502

All Electric Plus

Home built by a master electrician. This home has all of those electric gadgets you've always wanted! Double lamp posts and cement driveway. Large ceiling air - conditioner, thermostatically controlled. Large 5 ton capacity air-conditioner. Wired for washer and dryer. Deep freeze and electric stove and many more you will appreciate. This home is in like new condition with shiny oak floors, plastered walls, coved ceiling, 1812 dining area. Large living room with a brick fireplace and picture windows. Large kitchen. Double drainboards and stainless steel sink. 3 large bedrooms with ceramic tile floor and walls in bath. Attached, heated garage. Gas Timken furnace. Planter box with all nice lawn and shrubs. Lot 75x275. Fenced with a white board fence, located on a paved street in Drayton Plains. Price $16,000. Shown by appt. only.

WHITE BROS.

REALTORS

Phone OR 3-1205

Open Eves. 'til 9—Sun. 10 to 5

For Sale Houses 43

2 BEDROOM FULL BASEMENT. Needs some finishing. 6505 Washington, Clarkston. MA 5-7487.

OWNER SELLING. 7 RM. BRICK home in exclusive subdivision. Terms. Inspection invited. FE 8-1479.

IMMEDIATE POSSESSION 6 rooms, 3 bdrms. 1 floor. Step-saver kitchen. Basement. Gas heat. Garage. Landscaped. $12,500. Terms.

WALTER GREEN, LAKE ORION

FOR HOMES, OR SMALL FARMS, call Thompson, FE 2-7906.

OPEN

Sunday 2-6 P.M.

For the Discerning "Westridge" of Waterford

See Pontiac's fine suburban development. Five smartly-designed "traditional" and "California contemporary" display ranch homes for your inspection! 3 bedrms. 1½ baths, large paneled "family" room. Many deluxe quality features — some with built-in Thermador range and oven, Frigidaire dishwasher. Famous "Andersen" windows — all thermopane, too—no screens or storms to buy. Spacious sites, fully landscaped — winding, paved roads.

Ask us about the "trade in plan" using your home as part payment.

Drive out today—NWly on Dixie Highway 1 mi. past Walton—turn W. at Lady of Lakes Church.

Heltman and Tripp

22 W. Lawrence St.

FE 5-8161 OR 3-0411

TRIPP

LAKE FRONT ESTATE

Tile-roofed Spanish Colonial —4 bedrooms, 2½ baths. Spacious tile - floored entrance hall, dramatic 35' dome-ceilinged living room; superb 45' activities room— 6 additional basement rms., all painted, too! 1.8 acre site, fully landscaped with mature plantings, has 113' lake frontage. A priceless environment for teenagers. Only $45,000—worth it, too! Better see it!

SEMINOLE HILLS

Spacious, '49 built, modern brick home. Two extra-large bedrooms. Carpeting, fireplace, ceramic tile bath plus lav., screened rear terrace. Full basement, oil heat, attached garage.

1½ STORY

5 rooms on first floor — expansion attic. Carpeted living and dinine room, full basement with rec. room, 1½ car garage, fenced yard. Priced for quick sale at $12,900. Cash to 4 per cent mortgage.

Leslie R. Tripp, Realtor

22 W. Lawrence Street

FE 5-8161 or FE 5-8394

SALLEE WOODS SUB.

$9 face brick ranch homes. Full basement. Pontiac city limits. Easy monthly payments at only $69 a month including taxes and insurance.

GI, No Down Payment

Model located at 1344 Stanley, 1 mile N. of Kennett Rd. 2 blocks W. of Baldwin.

WILL ACCEPT TRADE-INS

R. C. COPPENS

FE 3-0383

MODEL OPEN 9 A.M. TO 9 P.M.

AUBURN HEIGHTS. SEE THIS sharp 5 room bungalow with knotty pine & plastered walls. Lovely yard, immaculate inside & out. $1,550 down & $9,500. Total price.

JIM WRIGHT

REALTOR

345 Oakland FE 5-9441

"BUD"

Pioneer Highlands

Brick bungalow with five rooms and bath down (including 2 bedrooms), and large studio bedroom upstairs, full basement with recreation room, auto. gas heat and hot water. Garage, too, paved street. Lake privileges and all city conveniences. Priced right at $15,750 with cash to mortgage.

Suburban Rancher

Like new 3 bedroom bungalow, all on one floor with lake privileges on 2 lakes. Gay, delightful living room with dining ell, including drapes, full bath with shower, forced air oil heat, gas hot water softener, aluminum storms and screens, large corner lot. Offered at $14,700, terms.

NICHOLIE

REALTOR

49 Mt. Clemens St. FE 5-1201

Eve. Mr. Vorhes FE 4-2988

PINE LAKE AREA

A desirable 3 bedroom home with lake privileges. 2 baths, enclosed 2-car garage and large living room with fireplace. Completely equipped kitchen and large dining area. Fully tiled recreation room in basement. Fenced—Home only 3 years old. Near Middlebelt Rd. Convenient to business, shopping, schools and churches. A real buy at $28,000. Cash to mortgage.

An unusual large 3 bedroom home with all modern conveniences. 2-car garage, enclosed, carpeted, and landscaped. A real luxury home. Moderately priced. Canal leading to Pine Lake on rear of large lot. In a fine area and good location. Can be bought for $10,000 down. Mortgage payment of only $130 monthly.

A beautiful home on Erie drive with 3 large bedrooms, living room with fireplace, family room with fireplace, 2 baths, complete modern kitchen. Patio, 2 car garage. Full lake privileges. Can be bought for as low as $42,000. Cash to land contract or new mortgage. This is an ideal home, in this highly exclusive area.

SYLVAN VILLAGE

A rambling ranch home by a 150 ft. lot. Has all the conveniences that go with a 3 bedroom, dining room, large kitchen, family room and 2-car garage. City water and sewage. $18,950, cash to mortgage. Very desirable.

SYLVAN

REALTY COMPANY

2383 Orchard Lake Ave. FE 8-0418

Williams Lake

3 BEDROOM STARTER HOME, WITH FULL BASEMENT, OR WOODED LOT WITH LAKE PRIVILEGES. ROUGH WIRING INCLUDED. $295 DOWN.

F. C. Wood Co.

REALTOR OR 3-1235

Office Open 9 - 7

After 7:00, OR 2-6440

Corner Williams Lake Road & M59

For Sale Houses 43

3 BEDROOM BUNGALOW OFF Joslyn, oak floors, tile bath, picture window, carpeting, low down payment. OR 3-7565.

HAVE YOU SEEN THE 2 BEAUTIFUL MODELS?

Oakland Beach Subdivision

SEE THE FABULOUS TRI-LEVEL

Only $15,990

VA-FHA TERMS

ONLY 3 LEFT

ALSO AVAILABLE

ONLY 3

All Brick

Full Basement Homes

$290 DOWN

TO VETS

TOO MANY FEATURES TO LIST. YOU MUST SEE THESE HOUSES

Model Open Daily 12 - 8

WALTON BLVD. EAST OF SASHABAW

ROSE-HILL REALTY COMPANY

3 BEDROOMS

New bungalow. Large rooms. Full basement. Oil furnace. Immediate possession. Whittemore St. Near Parochial School. Terms.

N. end off Baldwin. Large new 3 bedrm. Tile bath, basement. Oil furnace. $1,000 dn.

PONTIAC REALTY

737 Baldwin FE 5-8278

BELMONT ST BUNGALOW, 5 rooms and bath, full basement, $1,500 down. EM 3-4196.

20 MINUTES from Pontiac, new frame home, ½ block from M59. $1,500 down. EM 3-4197.

White Lake privileges, 2 bedroom, 2 car garage, large fenced lot. Full price $8,500, terms. EM 3-4198.

Highland area 2 bedrooms, aluminum siding, built in 1954. Lot size 200x175, ca.l EM 3-4236.

Overlooking Union Lake, fireplace, 2 car garage, breezeway, excellent bathing, boating & fishing. Will rent with option to buy. $110 month. EM 3-4196.

Cash talks! Or will talk terms, frame bungalow in nice subdivision, near shopping center, White Lake privileges. Call before 9 p.m. EM 3-4197.

2 bedroom frame hardwood floors, clean and neat. Call for further information anytime after 10 a.m. Owner called to service. Phone EM 3-4236.

3 bedroom, 2 car garage, hardwood floors, fireplace, many, many extra benefits. White Lake area. Call today for details. $12,800 full price. EM 3-4197.

Garage and basement, 3 bedroom frame, Fox Lake privileges, $1,500 down EM 3-4196.

In Pontiac, new heating system, plastered walls, paved street, city sewer and water, full price $8,000. Call EM 3-4236.

Bloomfield Highlands, Roman brick built in 1955. 2 car garage, lazy Susan kitchen. Call for appointment, EM 3-4196. Full price $29,-500.

7½ acres overlooking Carol Lake. $600 per acre. EM 3-4197.

3 bedroom ranch, full basement, ledgerock fireplace, 12 ft. picture window, extra large kitchen, double closets, only $13,000, terms. In good area, EM 3-4236.

In Highland, 1 acre, 3 bedroom, full basement, paved street, close to stores. Call MU 4-6811.

Town & Country for the city farmer in Waterford Acres, sprawling breezeway and 2 car garage, full basement, barn, chicken house, & fruit trees. Full price $22,000, EM 3-4196.

Bi-level, prestige type home in an area of distinction. Northeast of Pontiac, 2 fireplaces, built - in kitchen facilities, split rail fence. Call for appointment. $32,000, terms. EM 3-4197.

C. Shuett. Realty's exclusive listings are the best. 7404 E. Highland Road (M-59).

DORRIS

MULTIPLE LISTING SERVICE

BEAUTIFUL RANCH HOME LONG, LOW AND RAMBLING

Six spacious lovely livable rooms, plus paneled breezeway with jalousie windows, and attached garage, 22x24. Brick construction, perfect basement with one of the nicest recreation rooms in Oakland County. Lot 100x150 and all the appointments demanded by today's discriminating buyer. Bloomfield Township, with privileges on Pine Lake. Price $25,-750, terms or trade.

CLARKSTON AREA HOME $1,000 IN AWNINGS

Yes, this eye-appealing home was built by the owner for comfort and livability. Exceptional, large spacious rooms throughout. All on one floor. Beautiful fireplace, ultra-modern kitchen, exceptional basement, oil a.c. heat, 2-car garage. Acre land, some fruit. Sell or trade.

PRACTICALLY NEW HOME $7,950—$850 DOWN

Assume the present FHA Mortgage, attractive green shingle, modern to minute. Two bedroom bungalow with lovely kitchen and bath, aluminum storms and screens. Dandy lot, just off Baldwin.

SEVEN ROOM HOME $1,500 DOWN OR TRADE

Large sound, solid comfortable home with full bath and half bath. Basement with oil heat, excellent location for roomers, or now used as two-family. Bus at door, walking distance of downtown. Price $10,500. Refrigerator and stove included.

8 RENTAL UNITS SALE OR TRADE

Live in a beautiful modern spacious five-room apt., with fireplace, basement and oil a.c. heat, and receive $330 net income for four modern apts. and three modern cottages. Acre of land, privileges on two lakes, located 8 miles west of Pontiac. Sell $4,000 down or trade for property in or out of Michigan.

MODERN HOUSING DISTRICT $1,650 DOWN

One of the cleanest homes in this area. Gas a.c. heat, recreation room, tile in kitchen and bath. Dandy garage. Block from bus, stores and 2 blocks from school. Five blocks from St. Mike's. Price $9,800.

SIX ROOM BRICK OUTSTANDING BUY, $9,500

Larger than average rooms throughout. Lovely paneled kitchen, modern bath, A-1 basement with new oil-fired heating system. Large A-1 garage, picket fenced lot. Owner leaving State. Close to schools, bus and stores. Restricted neighborhood.

HURON GARDENS BUNGALOW $600 DOWN

Immediate possession of this attractive white frame modern bungalow. With built-in bath, large lot. Price $5,95.)

OPDYKE ROAD BUNGALOW ACRE LAND

Owner now in Florida. Wants this attractive 3 bedroom home sold immediately. Basement, plus utility room. Nice porch, modern kitchen and bath, numerous fruit trees. Possession immediate. Easy terms to reliable client. $10,500. Possibly consider trade.

OFFICE OPEN SUNDAY 1-5

WE TRADE, BUY & SELL

DORRIS & SON REALTORS

752 W. Huron Phone FE 4-1507

For Sale Houses 43

FOR COLORED

EAST SIDE. 5 rms., bath, fireplace, full bsmt., enclosed porch, auto. heat & hot water, garage, paved st. To close estate, only $6,825. Very EZ terms. Nicholie & Harger Co., 33 W. Huron, FE 5-8183. Open evenings.

Honeymoon Special

COMPLETELY AND EXPENSIVELY FURNISHED, WARM & SNUG LOG BUNGALOW AT ELIZABETH LAKE. 2 LOTS, 2 CAR GARAGE. OUTSTANDING TEN PRIVILEGES. ONLY $1,500 DOWN.

R. J. VALUET, Realtor

345 OAKLAND AVE. FE 5-9683

MULTIPLE LISTING SERVICE

Income Property 43A

DRAYTON PLAINS

This spotless 2 family has such features as: Select oak floors, good plaster, well decorated and good location. The upstairs apt. is rented for $80 per month and the monthly payments are $100. The price is $13,500 with $1,500 down. In other words, for $1,500 down and $20 per mo. you can live in this lovely home that is located 1 block from Greyhound bus, bank Post Office, school and church.

HOLMES-BARTRAM

4382 Dixie Hwy.

OR 3-1950

For Sale Lake Prop. 44

50' LAKE FRONT LOT, MACEDAY Lake. $3,500. FE 4-0422.

OTTER HILLS, NEW - BRICK, 3 bedrm; ultra. Owner moving. FE 4-2163.

BEAUTIFUL HOME SITES overlooking Walters Lake. 66 x 100 ft. lake privileges. $800. Low down payment.

DENNIS O'CONNOR, BROKER

MY 2-0940 MA 5-0622

BEAUTIFUL 85 FT. LAKEFRONT lot on Wolverine Lake. $4,950 with $1,450 down. Hannan, LI 4-4900

For Sale Lots 46

2 LOTS IN WARD'S ORCHARD. FE 5-5936

Buy Thru Partridge List Thru Partridge

FOR BETTER SITES FOR BETTER HOMES, SEE

Cherokee Hills!

You'll like the advantages of its close-in country location — Elizabeth Lake Rd. 1 mile west of Telegraph Rd.

CARL W. BIRD, Realtor

503 Community National Bank Bldg.

FE 4-4211 Eves. FE 8-1362

LOT ON E. PIKE ST., ZONED commercial. FE 2-3323.

BUILD NOW

In our well restricted, Waterford Hills Estates.

For Sale Acreage 47

40 ACRES OF TIMBER LAND. Bucky Realty, Ortonville

NEW HOME
Large 3 bedroom, basement, oil furnace, tile bath, west of Fishers, will consider $1,000 down. Near Joslyn 8 room modern bungalow stoker, glass porch, nice lot, $7,800 terms.
PONTIAC REALTY
737 Baldwin FE 5-8275

HOLLY AREA
Two 20 acre parcels located near village limits, gently rolling would make beautiful building sites with enough left for small farm. Priced to sell at only $5000 with terms.

30 ACRES
Corner parcel with approximately 2300 feet road frontage, located in Clarkston area near new development. Very easily subdivided. Priced below market for quick sale at only $16,500 with terms.
Edw. M. Stout, Realtor
77 N. Saginaw St. FE 5-8165
Open Eves Till 8:30
Sunday 1 to 5 p.m.

For Sale Farms 48

GOOD FARM
Offered for your inspection is this 137-acre farm in the Hadley, Mich. area. Level to gently-rolling land, and includes 90 acres tillable, 10 acres woods, 2 acres orchard, 35 acres pasture. Buildings include 2 barns, and a nearly new 5-room home with full basement. Can be bought for $180 per acre. Only $4,500 down. Easy terms.

J. A. Taylor
REALTOR INSURANCE
100 Oakland Ave. Open Eves.
FE 2-2544 Free Parking

LAPEER COUNTY
Lovely 6 rms. remodeled farm house. Large basement barn and other out buildings. 80 acres with large flowing streams, $17,000, terms. By appoint. only.
RIDGEWAY
975 Baldwin Ave. FE 4-6203

120 ACRES DAIRY FARM, FEED, stock, and tools, $3000 down, 645 Jossman, Ortonville.

Brick Home For Farm
Have a 3 bedrm. modern brick home, with tile bath, natural fireplace, oak floors and plastered walls, full basement, oil heat, situated on a 100 x 175 landscaped lot, with 10 nice fruit trees, will trade $5,700 equity on 40 to 80 acres of land for further details. Call
R. D. RILEY, Broker
809 Elizabeth Lake Rd. FE 4-1197

Buy Thru Partridge
List Thru Partridge
Clarkston
REAL ESTATE INC.
Now's the time to buy your farm at low cost!
280 ACRES
Deckerville — Beautiful home. Modern. Full price $45,000, terms.
280 ACRES
Cass City — 5½ mi. east. Shipping Grade A milk, 8 room house. Large barn, 30 stanchions, $38,000 full price. $10,500 down.
120 ACRES
Cass City — 8 room brick. New barn & silo. New milk house. $20,000, terms, FHA loan.
100 ACRES
Cass, Michigan — Good buildings. Full price $17,000, Down payment $7,000.
35 ACRES
Cass, Michigan — 2 bedroom home. Full basement. Small barn. $5,000, terms. On hard-surface road.
40 ACRES
Cass City — 10 miles outside. Lots of buildings. Good land. Full price, $6,000, terms.
40 ACRES
Cass City — On blacktop road. Beautiful setting. Good level land. Well drained. Home is newly decorated, in and out. Circle drive. Beautiful landscaping. 2-car garage. Large poultry house. Home has large enclosed glass porch, finished in knotty pine. Automatic oil heat. Full price $16,000 About $10,000 down.
40 ACRES
East of Cass City. Good land. Price $6,000, terms, $2,500 down. 6 room home, L-shaped barn. 32x80, Orchard.
10 ACRES
Vassar, Mich. — 6 room home. Coal furnace. Full price $8,000. Down payment, $2,800.
80 ACRES
1¾ mi. off M53. 8 room brick home. Bath in. Buildings are all good. Implement storage buildings, 32x60 barn & silo. Level land. Full price $11,000. Down payment $2,500.
140 ACRES
Near Cass City. Marketable timber. Spring-fed creek, large full basement barn, silo, poultry house. Good well. Large brick home. Needs decorating. Full price $11,500 with terms.

FE 2-0635; if no answer, call MA 5-5821.

FOR FARMS AND ACREAGE
Call Rutledge, OR 3-1111, FE 4-0003.
SEVERAL GOOD FARMS AND lake farms. 200-acre golf course for sale.
P. W. DINNAN 66 W. Huron
143 ACRES ON BLACKTOP NR. Lapeer. FE 2-0857.
Harvey Wilson, Bkr.

Rent Farm Property 48A

WANTED FURNISHED DAIRY or Stock Farm to work on shares by experienced Michigan farmer. Write Pontiac Press Box 119.

Sale Business Property 49

SALE OR LEASE
For sale or lease, 2-40 ft. business lots, 130 feet deep, marvelous location for any type small business. For sale at $6950 per lot with attractive terms. Lease at $60 per month per lot.
Edw. M. Stout, Realtor
77 N. Saginaw St. Ph. FE 5-8165
Open Eves till 8:30 p.m.

Buy Thru Partridge
List Thru Partridge
INVESTMENT BUYS
600 ft. Dixie Hwy. commercial frontage near M-15. $45 per ft.
300 ft. of M15 commercial frontage near Clarkston. $65 per ft.
180 ft. M59 frontage and building near Oxbow. $15,900.
Ideal corner, Main road between Orion and Clarkston. $5,950. $950 down.
Clarkston
REAL ESTATE INC.
20 So. Main, Clarkston, Mich.
MAple 5-5821

Commercial Frontage
110 ft. on W. Huron St. & 46 ft. on Elizabeth Lake Rd. by 485 ft. in depth. A splendid location for most any type of business. Plenty of parking. Accessible from 2 main highways. Priced at only $17,950 with attractive terms. Another 200 ft. of adjoining frontage available.
Dorothy Snyder Lavender
REALTOR
2140 W. Huron FE 2-4411

Rent Lease Bus. Prop. 49A

200 FT. WOODWARD AVE. FRONTage within city limits, small building on lot with gas heat and electricity. Inquire at 825 Woodward Ave. or call FE 4-0461.

3½ RM. HOUSE, IDEAL FOR business. Manny's Ringside Rest., W. Huron at Elizabeth Lk. Rd.

SHELL OIL CO. HAS FOR LEASE service station at 12 Mile Rd., & Orchard Lake Rd.
CHECK THESE ADVANTAGES
Modern 2-bay
High gallonage
High profit
Excellent neighborhood
Near Shopping Center
Call LI 7-2100 days, MA 4-3491 Eves.

Business Opportunities 51

MOTEL
8 units on well travelled US25 Seasonal business in the Thumb area, and Lake Huron. Also 8 room house. A beautiful set-up. Room to build 8 more units. Selling due to death in family. $25,000 full price. FE 2-0635, if no answer MA 5-5821
Clarkston
REAL ESTATE INC.
20 S. Main, Clarkston, Mich.
MAple 5-5821

Buy Thru Partridge
List Thru Partridge
100 FT. FRONTAGE ON AUBURN Ave. 190 ft. frontage on Perry St. Both business frontage. Real bites. Close in.
P. W. Dinnan 66 W. Huron

2-STALL SUPER SERVICE STATION Very good location. Low inventory. Call FE 2-9173

RESTAURANT, DINING ROOM and grill, newly decorated, going business, 65 S. Main St., Clawson.
Clarkston
REAL ESTATE INC.
RESTAURANT
& TRUCK STOP
On busy highway M53. 1 acre of ground. Corner 2 highways. Good building. Comes completely equipped. Very neat and clean. $10,500 with $2500 down.
FE 2-0635, if no answer, call MA 5-5821.

FOR LEASE, MODERN 2 BAY SERVICE STATION IN WALLED LAKE. 2 MILES FROM SHOPPING CENTER. FINANCIAL HELP AVAILABLE. LOW INVENTORY. PHONE MA 4-2461

STANDARD OIL CO.
Is now accepting dealer applications for 2 stall, all porcelain service station located on heavily traveled US 10 in Waterford, Michigan. Well established business. Good opportunity for right man. Company financial assistance available. For further information call,
FE 4-1584
OR
WO 2-5870
EXT. 223

FULLY EQUIPPED SHOE REPAIR. Included are complete repair machinery, stock of repair material & findings. Low rent if you want to stay in this old established location. Death forces sale at only $1000.

FEED STORE. Feed, seed, poultry, garden & pet supplies. Doing an excellent business. Good inventory. Owner moving North. $3000 takes furn., fixtures, stock of miscellaneous. Low rental of bldg. Don't wait on this. Nicholle & Harger Co., 33 W. Huron, FE 5-8183 open evenings.

SUNOCO SERVICE STATION FOR lease. N. E. corner Sashabaw and Maybee roads, station under construction. We train you with pay until completed. For interview, contact Mr. Nichols at location Tuesday, November 27th 10 a.m. to 12 noon—1 p.m. to 5 p.m. or write Sun Oil Company, P. O. Box 690, Flint, 1, Michigan.

Partridge
IS THE "BIRD" TO SEE
SUPER GROCERY, well located on main highway in growing community north of Pontiac. Excellent 30'x70' building plus a fine 5 rm. modern apt. $150,000 gross. Buy business, fixtures and valuable real estate for $57,500 plus stock on terms. Will trade for contracts.

HAMBURG SPOT — Efficient 10 stool hamburger stand on main street in Pontiac area. Operated entirely by hired help. Unbelievable profits. $14,750 buys fixtures and bldg.

TAVERN-HOTEL in prosperous Thumb area town. Steady renters occupy the 13 rental rooms. Owner has 7 room apt. Large bar with seating for 180. Only $14,000 Dn. handles real estate and all.
WARD E. PARTRIDGE
REALTOR FE 4-3581
Real Estate & Businesses
Thruout Mich.
1050 W. HURON ST.
Open Eve. til 9

ATTRACTIVE 2-BAY SUNOCO service stations for lease. Location on heavily travelled streets in Pontiac. Good money makers. Moderate investment required. No exp. necessary, we will train. Call Mr. Riboldi. Call days Detroit, TR 2-8100 Evenings after 7 p.m., LI 7-7773.

GROCERY STORE, STOCK AND fixtures. Also gas station & garage. FE 5-9005.

"LET'S TALK BUSINESS"
Popular Class "C" Bar
North of Pontiac doing volume of $60,000. New air conditioner, piano and furnace. Living quarters included. Good lease or building can be purchased.
Grocery-Trade
Established neighborhood grocery in prosperous community near Pontiac. Building has 2 bedroom living quarters and owner will take home in trade for business and real estate.
MICHIGAN BUSINESS SALES CORPORATION
JOHN A. LANDMESSER, BROKER
1573 S. TELEGRAPH RD
FE 4-1582
PARK AT OUR FRONT DOOR

STANDARD OIL CO.
Is now accepting dealer applications for new Service Stations located at
Auburn and Adams in Auburn Hts.
Baldwin and Cornell in Pontiac
These stations are on heavily traveled streets. Excellent Opportunities. Company financial assistance available to qualified applicants. Free dealer training.
CALL TODAY
FE 4-1584
or WO 2-5870 Ext. 224

DON'T WISH FOR MONEY! Make it easily through Classified Ads. To sell, rent, buy, swap, hire, dial FE 2-8181.

Business Opportunities 51

FOR LEASE, 2 BAY GAS STATION, fully equipped, phone OR 3-1260.

RENT BEAUTY SHOP SPACE, 434 W. Huron St.

TO BUY TO SELL, REALTOR PARTRIDGE IS THE "BIRD" TO SEE.

Excellent Opportunity
For couple to own and operate profitable business. All equipment necessary to set up self service and car quick service laundry. 20 Westinghouse commercial washers, 3 large dryers, 3 extractors. Hot water heaters and softener with electrical and plumbing fixtures. Must sacrifice for cash, phone FE 2-1156

Buy Thru Partridge
List Thru Partridge

Sale Land Contracts 52

20% DISCOUNT
NEW 3 BEDROOM HOME
Unfinished interior. Contract balance $6,306. Will discount 20 per cent. OR 3-2937.

Let Your $$$ Work for You
We have both large and small contracts for sale. Prompt, courteous service. Call any hour FE 8-0441 or FE 5-9975. Ask for Ted McCullough. No obligation.
J. C. HAYDEN, Realtor
86 E. Walton Blvd. Open Eves

Money to Loan 53

(State Licensed Lenders)
WHEN YOU NEED
$25 to $500
You can get it quickly on your signature, car or furniture. No endorsers. Payments to suit your budget. We will be glad to help you with your money problems.
STATE
FINANCE CO.
102 Pontiac State Bank Bldg.
FE 4-157

GET CASH QUICKLY
Up to $500
1950 to 1956 cars. Bring your title, most deals closed in 30 minutes. Loans also made on furniture, Signatures and other securities.
Oakland
Loan Company
202 PONTIAC STATE BANK BLDG.
FE 2-9206

TEAGUE FINANCE CO.
202 N. MAIN
ROCHESTER, MICH.
LOANS $25 TO $500
AUTOS
LIVESTOCK
HOUSEHOLD GOODS
Ph. Rochester, OL 6-0711 OL 1-0791

Buckner Customers
Are
Happy Folks
Buckner's Employes serve with a smile in the most friendly manner.
It is easy to deal at Buckner's, where courtesy and kindness are shown to everyone and borrowing is a pleasure.
Provide for your immediate and future happiness by arranging for a cash credit account with the company where you are welcomed, and your patronage is appreciated.
Loans to $500, up to 24 months to repay.
BUCKNER
FINANCE COMPANY
2ND FLOOR NATIONAL BLDG.
PONTIAC
4512 DIXIE HIGHWAY
DRAYTON PLAINS
230 BARNSTON WALLED LAKE
45462 VAN DYKE, UTICA

LOANS
$25 to $500 $25 to $500
COMMUNITY LOAN CO
30 E. LAWRENCE FE 2-7131
FRIENDLY SERVICE

LOANS $25 TO $500
BAXTER & LIVINGSTONE
64 W. Lawrence St. FE 4-1538

Need $500
With fast, courteous service and on payments to fit your budget? Then you should visit our new modern office so convenient to parking and shopping, where new private consultation rooms await you. Or phone FE 5-8121 and tell us your needs.
Home & Auto
Loan Company
7 N. Perry Street
(Second Floor)
Hours 9 to 5: Saturday 9 to 1

LOANS $20 TO $500
On signature only
HOUSEHOLD
FINANCE CORP. OF
PONTIAC
115 S. Saginaw St. FE 4-0535

LOANS $25 to $500
BENEFICIAL
FINANCE CO.
(Provident Loan)
7 W. Lawrence St. FE 2-9249

Mortgage Loans 54

Loans — $600 to $1,500
1. For any purpose on homes, modern or not, in Oakland County.
2. For home additions or improvements.
3. To rough-in or enclose house partly constructed.
4. To build a garage or on a garage home.
5. On second mortgages.
Apply 209 National Building Pontiac, or phone FE 4-4729

Swaps 55

BAND SAW AND MOTOR, $55. Couch and chair, $20. 4-piece bathroom set, $20. OR 3-8754, 3219 Warren Dr., Drayton Plains.

'47 V8 MOTOR, GOOD SHAPE, for 410 shotgun or two 760x15 snow tires, or will sell. OA 8-3669.

BROWN AND SHARPE NO. 1 screw machine with 25 collets, priced $275, or trade for lathe, small press or what have you. FE 5-4043

'52 DESOTO AND EQUITY IN 35 Ft. housetrailer for later model car. EM 3-4703.

BUILDING LOTS WORTH $200-$400 accepted as trade-in on used cars. H. J. Van Welt OR 3-1355.

EQUITY IN 5 ROOM FURN. house with 5 acres. Some equipment. Close in. FE 2-2721.

KELVINATOR REF. FOR 9 INCH bench saw or skill saw. FE 2-6639.

MARLIN LEVER ACTION, 22 CALiber, perfect condition, for tape recorder. OR 3-1684.

'56 BUICK FULL POWERED CONvertible for older car and take over payments. FE 8-0970.

MODERN SMALL HOUSE. SELL as rent, also 6 per cent contract for good used car or housetrailer. Both Tel-Huron area. Pontiac Press, Box 35.

MEAT SLICER, PORTABLE IRONer. Guitar with electrical attachments. FE 8-2434.

WILL TRADE GOOD BLACK AND tan fox and coon hound for A-1 rabbit hound or sell. CM 3-2292

SALE OR TRADE
3 room, all aluminum housetrailer. 8-ply tires, electric brakes, '57 license. All equipped for road or lot. For further information, call FE 4-0165.

WILL TRADE EQUITY IN NEW home, furn. or unfurn. for car or small cash. OR 3-7244.

Swaps 55

SWAP OR SELL WITH SWAP Service. OR 3-0243.

SHARP '51 FORD FOR PICKUP. FE 5-1757.

TRADE
Brick Ranch
With all the extras. 1½ baths, 3 bedrooms and den. New carpeting and draperies throughout and built-in oven and range. Breezeway and attached 2-car garage. Will accept smaller home or land contract as part payment.
Pioneer Highlands
Long, low ranch home with attached garage on 2 lots. 27 ft. living room with fireplace, recreation room and hot water heat. Just across the street from the water. Owner will accept free and clear home in trade—Let's look today.
Freds
Compare this 3 bedroom house for value. It offers a 24-ft. living room, with fireplace, separate dining room, and large country kitchen. The full basement has gas steam heat and automatic hot water. All for $9,950 with $1,500 down—or $7,950 cash.
Bateman
Kampsen
REALTORS FE 4-0528

377 S. Telegraph Eves. & Sun
TRADE IN YOUR OLD SKATES on new ones, sleds or toys.
SKATES SHARPENED
OPEN EVERY NIGHT TIL 9 P.M.
PLENTY OF EASY PARKING
BARNES HARDWARE
742 W. Huron FE 5-9101

For Sale Clothing 56

$200 Muskrat coat, size 18, excellent condition, worn twice. Will sacrifice for $50. 953 Boston, Huron Gardens.

BLOND SAMPSONITE WARDrobe suitcase in excellent condition. 2 overnight cases. Also a winter coat size 14, in good condition. Call FE 2-4482 after 5:00 p.m.

BEIGE COAT, SIZE 14, ORIGInal price $100. Sell for $35. Black monkey fur coat, $20, size 12, $15. Plum colored suit, size 12, $15. Chaise longue, coffee table, $10. FE 5-3142.

BLACK PERSIAN LAMB COAT. FE 2-4148

BOY'S MOUTON STORM COAT, just like new. Size 14, $5.00. OR 3-2216.

2 SPORT JACKETS, $15 EACH. 1 top coat, 1 overcoat, $20 each. All size 44 Long. Good cond. OR 3-5390

BLACK PERSIAN FUR COAT. Perfect cond. $75. MA 5-2366.

BEAUTIFUL WEDDING GOWN, Size 7. $50. FE 5-2402. After 4 p.m.

BETTER USED DRESSES, $1 TO $10. brown gabardine suit, $15; 5 pr. of lounging pajamas, $5 each; 9 formals, 25 to $15; 2 pr. grey gabardine slacks, all in good cond.; slightly used, size 12 to 16. FE 5-6745, 76 State St.

GIRL'S DEERWOOD COAT, SUBteen 12. FE 4-1329

GIRL'S COAT, SIZE 12, $10. MAple 5-3091

GIRL'S COAT, SIZE 10 OR 12. Also dresses and Brownie outfit. FE 2-3534

GIRLS TEENAGE CLOTHES SIZES 10-12, & white formal. Man's navy blue suit, white sports jacket & top coat, size 40. FE 5-4560

LIGHT BLUE POODLE COAT, size 14. FE 4-2853

MEN'S GRAY GABARDINE TOP coat and camel hair coat. Small sizes. FE 5-4840

MANS OVERCOAT, 39 TO 40, cost $65. Reason. FE 5-6824.

Sale Household Goods 57

14 CU. FT. HOT POINT FREEZer $249.95. R. B. Munro Electric Co., 1060 W. Huron.

17" MOTOROLA TV. REASONable. 140 Ogemaw Rd.

1 ELEC. DRYER, GOOD AS NEW. $75. 2821 Gravel Ridge, near John R. & Auburn. OL 1-0507.

1 DAVENPORT AND CHAIR, 1 coffee table, 2 table lamps, 1 studio couch and 1 Bendix washer. FE 2-7445.

21" CBS TABLE MODEL TV, 7 months old. $85. FE 8-2889.

1 DROP LEAF TABLE AND SPINning wheel. 1210 Joslyn.

2 PC. LIVING ROOM SUITE, ROSE, reasonable. After 7 call. FE 4-0473.

2 DUNCAN PHYFE MAHOG. OVAL drum top tables. Sell singly, like new. MA 6-1130.

5 ROOM OIL CIRCULATOR WITH fan. Good cond., $45. FE 2-2684, 299 Auburn Ave.

2 PC. TEAL-BLUE LIVINGROOM suite, $30. FE 4-8784.

9x14, 9x7 HALL RUNNER. BIGElow rug and pad. Gray scroll pattern. OL 1-7942.

25 FT. AMANA FREEZER IN good cond. May have for taking over payments. Call FE 8-0714.

ANTIQUE FURNITURE CHINA, glass and silver. Collector's items. No dealers. Call for appointment. MA 5-5351.

ANTIQUES CHINA AND GLASS. Collection of Venetian Glass Stem Ware. Silver tea set. Mahogany Plantation desk. Rugs. Draperies. Customs and many other items from one of the oldest Residences in Springfield Township. Sunday only. No Dealers. 10387 Big Lake Road. Village of Andersonville.

APPROXIMATELY 58 YARDS ALL wool gray carpeting, $150. FE 5-6665 after 6 p.m.

7½ CU. FT. FRIGIDAIRE REfrig. Call OR 3-2854 after 5:30.

7 PC. DINING ROOM SUITE. Blond mahogany. Perfect cond. FE 2-6784.

12X15 TWOTONE GREEN RUG pad. 7x10 brown rug. FE 3-7587.

4 BUY 3 SPEED SINGLE PLAYers. $11 & $15. FE 5-8755

APT. SIZE BOTTLE COOK STOVE. 780 Palmer Dr.

Used Trade-In Dept.
Lounge chair $14.95
5 pc. breakfast set $14.95
Washer $19.95
Davenport & chair $39.50
3 pc. bedroom set $49.50
8 pc. dining room set $49.50
3 pc. sectional $59.50
Refrigerator $89.50
MANY ITEMS
CONVENIENT TERMS
THOMAS ECONOMY
FURNITURE CO.
361 S. Saginaw St.
Pontiac, Mich.

AUTOMATIC WASHERS: BENDIX, Kenmore, General Electric, Thor, and Westinghorse Rebuilt. As low as $49.50.
ROY'S REPLACEMENT
96 Oakland FE 2-4021

AXMINSTER RUGS, 12x12. FLORal, 9x14, rose, 10x13 green, also 9x12. Excellent condition. LI 4-2083.

ABOUT ANYTHING YOU WANT FOR THE HOME CAN BE FOUND AT L&S SALES
A little out of the way, but a lot less to pay. Space heaters, all sizes. Gas and electric refrigerators, ranges and water heaters. Bathroom fixtures, beds, chests, dressers, vanities and springs and mattresses. Living room suites, occasional chairs, tables, lamps, TV sets, radios, rugs, dining room suites. Dinette sets and many other misc. items. NEW & USED. Visit our trade-in dept. for real bargains.
USE OUR LAY-A-WAY PLAN OR EASY TERMS
UP TO 24 MONTHS TO PAY
We buy, sell or trade. Come out and look around. 2 acres of free parking.
PHONE FE 5-9241
OPEN DAILY 9 TO 9
AND SUN., 12 TO 5
L. & S. SALES CO.
4 miles E. of Pontiac, or 1 mile E. of Auburn Heights on Auburn Rd., M59.

GUIDE TO GOLD: Sell things you're not using through Classified Ads!

CARNIVAL by Dick Turner



"She got him on the rebound — remember he lost his favorite horse right after his last picture!"

Sale Household Goods 57

AB GAS STOVE, GOOD COND. $25. Call MI 4-6492.

Alcohol 188 Proof
RUBBER BASE PAINT GAL. $3.75
9x12 Felt B. Rugs $3.95
4½¢ WALL TILE, 25c
BONNY MAID VINYL TILE, 10c
12x12 LINOLEUM, $7.20
SYERS, 141 W. HURON, FE 4-3064

ANTIQUES, MANY MUSEUM pieces. FE 2-7569.

ANTIQUE FURN., DISHES, lamps, fine selection of dolls, final 7 day sale on present merchandise, fine values. OR 3-4036. By Trails End Boat House, Pontiac Lk.

AUTOMATIC WASHER NATIONALLY ADVERTISED
Only $149.95 Complete
L. A. WAGNER CO.
Phone FE 5-9291

CHROME—DINETTE SETS. Assemble these yourself and save: four chairs and table, $69.95 value, $39.95. These are new 1956 designs, famous make Formica tops, popular colors. Look and compare these terrific values. Michigan Fluorescent, 393 Orchard Lake Ave.

CHRISTMAS SPECIALS
$30 Toy Spring Horse $13.95
$15 Toy Spring Horse $6.95
$6 Doll Beds $3.95
$5 Artist Bench $2.95
Large selection of other toys up to ½ off.
$30 Elec. Fry Pans $14.95
$25 Pop Up Toasters $14.95
Alum. Ware ..... ½ off
$7 Lamp Tables $3.88
$3.95 End Tables $3.95, $1.95
$5.95 TV Stands $2.88
$10 Bar Stools $5.95
$9 Framed Pictures $4.95
$15 High Back Rockers $8.95
$90 Platform Rockers $39.95
$70 Sofa Beds $39.95
$99 7-Pc. Dinettes $69.95
$110 3-Pc. Bedroom Suites $69.95
$250 Living Room Suites $139.00
Easy payments or lay-away at Pearson's Furniture, 42 Orchard Lk. Ave.

BLONDE OVER OLD FURN. ALL colors prof. look
PICK & PAINT, 143 Oakland

BENDIX AUTOMATIC WASHER WITH hoses. Very good cond. Mechanically and otherwise. $25. FE 2-0710

BARGAIN BOX
465 S. Woodward. Birm.
Good used clothing.
Announcing our ANNUAL TOY SALE this next Wednesday Dec. 5. Very low prices, on good condition and repairable toys. You won't want to miss these bargains. MI 4-4528.

BARRELBACK UPHOLSTERED chair, solid mahogany 2 end tables and coffee table, $75. OR 3-2149.

COMB. RADIO & RECORD PLAYer, $22. 12½" T.V. $25. 3 piece bedroom set, $39. FE 4-8275.

CHRISTMAS SALE
Unbelievable Savings from now till Christmas on 1956 and 1957 Frigidaires, GE Appliances and Motorola TV. CRUMP ELECTRIC. FE 4-3973.

17" F.M. USED CONSOLE TV. $49.95. TV antenna kit, $9.95.

WALTON TV
Walton, Cor. Joslyn. FE 2-2257

COLDSPOT REFRIGERATOR
FE 2-4246.

CHEST OF DRAWERS, $17. Admiral radio-phonograph combination, 78 RPM., $25. Twin bed, complete, $20. Green rug, 9x4. $5. Boy's ice skates, size 4, $4. FE 5-0416.

8 PC. DINING SUITE, INCLUDing buffet. Satin finish Walnut $25. FE 5-2602.

DAVENPORT, CHAIRS, TABLES & lamps. For sale cheap. EM 3-5962.

DRESSERS, $7. STUDIO COUCH, $15. Oil burner, $15. Electric range, $15. Dining room suite, $25. Gas range, $15. Chrome breakfast set, $29. Bird cage and stand, $5. Baby scales, $5. Refrigerator, $25.

WE BUY SELL, OR TRADE
OAKLAND FURNITURE CO.
104 S. Saginaw FE 2-5523

4 FRENCH PROVINCIAL DINING rm. chairs. Exc. condition. $15. each. MI 6-2957.

DINING ROOM SUITE, LIVING room suite, electric stove. 39725 Farmington Rd. Mayfair 4-3900.

DINING ROOM TABLE & 4 chairs, blond end table, 4 lamps, lounge chair. MI 6-0637.

DINING ROOM LIVING ROOM kitchen set. OR 3-6293.

DINING RM. SUITE, DUNCAN Phyfe, lounge chairs, tables, love seat, mahog. finish, exc. condition. 1 blk. to right of Orchard Lk. and Commerce Rd., 3238 Erie Drive. FE 5-5782.

DISHWASHER, JAMES PORTABle. 18 months old. $100. Westinghouse table model radio, $15. Olive 1-1776.

DINETTE SET, SIX PIECES, GOOD condition. MA 6-6991.

EXCELLENT SINGER ELECTRIC sewing machine. Dealer will sacrifice. Take over payments of $6.00. Phone credit man, FE 5-1564. Will bring to your home.

EASY SPIN DRY WASHER. LATE model and auto. electric ironer. $95 balance at $1.50 a week. New Auto. dryer, balance $2 a week. '52 Gal. water heater, new, $75. Duo-therm oil heater, 5 to 6 room, new, $89. Easy terms. Schick's Phone MY 3-3711.

ELECTROLUX, LATE MODEL, will sacrifice for $30. Call Credit Manager. FE 8-1564, dealer.

FILTER QUEEN
Sales and service. OL 2-3103 or MU 9-2556

FLOOR SAMPLE, DUO-THERM Oil Heaters, at discount prices.
WAYNE GABERT
121 N. Saginaw FE 5-6189

FRIG., GAS AND ELEC. STOVE, for sale. 355 Third St. Call after 4:30.

GOOD USED ELECTRIC RANGES ALL NAME BRANDS AND SIZES. SOME LIKE NEW $39.50 AND UP CONSUMER'S POWER CO.
28 W. Lawrence FE 5-8151

'RICIDAIRE REFRIGERATOR, 9 cu. ft. Good working condition, only $59.95. Milk's, MI 6-1300.

GAS RANGE, 36", NICE APPEARance. Center cluster burners. Only $39.95. Milk's, MI 6-1300.

Sale Household Goods 57

FREEZERS
We have them. Uprights or Chest types, 12 ft. up to 20 ft.
RCA-WHIRLPOOL
For a real good deal come in and see us now. We take trade-ins and Easy Credit Terms.
KING BROS.
FE 4-0734 FE 4-1112
PONTIAC RD. AT OPDYKE

FINE 10 CU. FT. REFRIG. $59.25. Buffalo, Clarkston.

FREEZER, UPRIGHT, ONE OF America's best makes, freezer & food guaranteed for 5 years. $395 value $279. Slightly scratched in transit. Michigan Fluorescent, 393 Orchard Lake Ave.

GAS STOVE, $25
FE 8-2756

GAS STOVE AND OIL HOT WAter heater, cheap. OR 3-2953

GOLD & BLACK TWEED HIDEabed, maple chest of drawers, exc. condition. FE 2-5063

GRAY DAVENPORT, OAK CHINA cabinet, Drop leaf walnut table, piano, cheap. OR 3-1091

HANDY-HOT PORTABLE WASHer with wringer. New cond. Platform rocker. Old style. 2 burner oil stove oven. FE 5-1071 evenings.

HOT POINT ELECTRIC RANGE. Calrod burners. Nice condition. Only $49.95. Milk's, MI 6-1300.

HOTPOINT 12 CU. FT. REFRIGerator with 123 lb. freezer, floor model. $300 with trade in. R. B. Munro Electric Co., 1060 W. Huron.

KELVINATOR REF. 8 FT. GUARanteed to be good one. $30. 6565 Maple Dr. just north of Waterford hill off from Dixie Hwy.

KELVINATOR REFRIG. EXCELlent cond. $65. FE 8-6284.

KITCHEN CABINETS, KITCHEN table, small broadloom rug. MI 4-2758.

KELVINATOR REFRIGERATOR, 6 cu. ft. Good running condition. Only $49.95. Milk's, MI 6-1300.

KENMORE WASHER, DOUBLE tub, timer & pump, $40. FE 4-7412.

KENMORE SEWING MACHINE, mahogany cabinet. FE 4-6918

KENMORE DELUXE IRONER, like new. FE 2-0672

LIVING ROOM SET AND LARGE size metal wardrobe, 446 Mt. Clemens St.

LARGE BEIGE DAVENPORT, innerspring mattress. EM 3-4202

LIVING ROOM SUITE, OCCASIONal chairs and end table and Willett Solid Cherry dining room set. Drop leaf table, buffet and 6 chairs. 2355 Sashabaw Rd., N. of Seymour Lake Rd.

LINOLEUM PAINT SALE
½ price at Jack's, 277 Baldwin.

MOTOROLA TV 20" MAHOGANY. Table model. Nice condition. Only $79.95. Milk's, MI 6-1300.

MAPLE DINETTE SET, $30. 196 Going St.

NEW ZIG-ZAG SEWING MACHINE. Take over payments. $6 per mo. Credit manager will bring to your home. Call FE 2-0143. Allan's Appliance, 97 Oakland.

NORGE WRINGER-TYPE WASHer, 4 yrs. old, $30. FE 5-7261.

REBUILT WASHING MACHINES. All makes guaranteed. Tyle Electric, 502 N. Johnson. FE 4-6169.

RADIOS FOR CHRISTMAS $7 TO $12. FE 5-8755.

RENT
An automatic Ironrite ironer, $2 per week. Free instructions. Call FE 8-3808.

MAHOGANY TEA CART, DRUM table, & lamp ¾ rollaway bed, apt. size gas range, RCA record player, 120 base accordion, 166 Oneida Rd. FE 8-6775.

SINGER SALE OF USED Machines. Portables at $39.50, cabinet machines at $59.50. Good selection to choose from. Singer Sewing Machine Company, 102 N. Saginaw St., Pontiac.

SERVEL GAS REFRIGERATOR. Apt. size gas stove. Gas hot water heater. Chrome dinette set, 3 hole sink. Commercial French fryer. Restaurant dishes. Wearever pans and covers. OR 3-5184.

SPECIAL NEW ELECT. SEWING MACHINE
Round bobbin, save 50 per cent; only $57.50 Coronet, 843 N. Perry FE 8-1564.

SINGER, LATE MODEL; ROUND bobbin, good cond. Payment $6.50 due Jan. 2nd; Credit man will bring to your home. FE 8-1564 Dealer.

SEWING MACHINE REPAIRING, rebuilding. Free estimates. FE 2-3700.

SINGER ELECTRIC SEWING MAchine portable. Will sacrifice, last $35 takes it! Dealer. FE 8-1564.

SAVE, DON'T BE MISLED BY false claims. Singer does not transfer their accounts to other people, for guaranteed Singer sales or service. Check at your Singer Sewing Center, with the Singer red S in the window or call FE 2-0811.

SIMPLEX IRONER IN PERFECT condition, $69. OR 3-9178.

STOVES, BOUGHT, SOLD, EXchanged. Turner's, 602 Mt. Clemens. FE 2-0801.

SOFA, CURVED LAWSON TYPE. All foam rubber. Good cond. Reasonable. MA 6-6981.

TRADE-IN DEPT.
Recond. Easy washer $29.95
Recond. Electric refrig. $69.95
Studio couch $19.95
5 pc. wood dinette ext. table $49.95
5 pc. walnut bedrm. suite $79.95
4-5 room oil heater $49.95
3 pc. living room suite $29.95
WYMAN'S
18 W. Pike St. FE 4-1122

USED HOT POINT AUTO. WASHer, $69.50.
Used TV, $19.95 and up.
SWEET'S RADIO & APPLIANCE
422 W. Huron FE 4-1133

TRADE ELECTRIC RANGES FOR gas ranges. R. B. Munro, 1060 W. Huron.

USED FRIGIDAIRE, $13. NOT working, needs 2 belts to work. Also fur jacket, $10. 835 N. Perry.

USED DEPARTMENT
Crosley deluxe electric range $119.95
Apt. size electric range $49.95
Ironrite ironer $59.95
Coldspot refrigerator $59.95
Crosley refrigerator $79.50
Clayton's Furn. & Appl.
3065 Orchard Lake Rd. FE 5-9474

USED REFRIG. $39.95
Used gas stove $20.00
Used washer ..... $ 5.00
Rollaway bed with mattress $16.95
New bunk beds, from $39.95
LORD'S WAREHOUSE
2230 Elizabeth Lake Road
FE 8-3741

Christmas Trees 59A

Christmas Tree Dealers
Beautiful Scotch pine — nursery stock 4 to 8 ft. will wholesale in lot of 200 or more. DEALERS ORDER NOW!
Call MA 5-3361 or OR 3-5123, 6619 Roselawn, Clarkston Mich.

FOR RENT ESTABLISHED Christmas tree location, corner lot. OR 3-8692

FOR RENT: BUSY CORNER ESTablished Christmas tree location, office, electricity, heat and telephone. Make me an offer. 2100 Dixie at Telegraph. FE 4-1887, EM 3-3353.

For Sale Miscellaneous 60

I. O. F. AUTOMATIC DISHWASHer. Phone FE 2-8413.

4 STORM WINDOWS, SIZE 24x24, with screens to match. 1210 Joslyn.

2 SNOW SUITS, SIZE 6, 2 SPORT coats, size 8, one Horton table ironer. MI 4-5307.

½ HP. DEEP WELL JET PUMP & tank. $75. FE 5-4707.

4 SERVICE STATION DOORS COMplete with track. See at 807 S. Blvd. E. Marathon Station. Electric range. FE 4-5223.

17" TV, $34. ARTIFICIAL FIREplace, $20. Washer, $20. Elec. range, $35. Oil space heater, $20. Refrigerator, $25. FE 5-2766.

8" FAIRBANKS BENCH POWER saw. New, never been out of box, $25. Also 18" chain saw. Used 1 year. $100. Call after 4 p.m. EM 3-0161.

16 MM MOVIE PROJECTOR, pool table, two pairs of boy's roller skates, girl's shoe roller skates. FE 5-0182.

4 — NEW 1500 WATT — 220 VOLT. Electriglas radiant heat panels. Complete with thermostat & mercoid relays. Ideal for heating a small home or office. $300. FE 8-1360, 4476 Motorway.

8" PORTER CABLE SPEEDMATic saw. $65. FE 4-7221.

24" McCULOUGH CHA

Sale Office Equipment 63

NEW TYPEWRITERS, IMPORTED. An ideal Christmas gift for students. FE 4-4415 between 4 and 11. Ask for Bob Durand.

Sale Store Equipment 64

1 6 FT. GLASS SHOW CASE, LIKE new, with lights. Frayer's, 589 Orchard Lake Ave.

ALL METAL WALK-IN FREEZER with automatic defrost, complete with refrigeration unit. Good condition. Farmer's Market, 484 Auburn Ave. Phone FE 2-0119

NATIONAL CASH REGISTER, Also Clary cash register. EM 3-4466.

Sale Sporting Goods 65

7 FT. LAMINATED STEEL EDGE skis, Hjalmar Hvan safety binders, and poles, FE 2-6908 after 5 p.m.

MAN'S CHICAGO ROLLER skates, size 10. Excellent condition. Ph. FE 5-5760 mornings before 11 and evenings after 5.

GIRL'S WHITE ICE SKATES, SIZE 2, $4. Call Sunday. FE 5-9315.

2 PAIR BOYS' ICE SKATES, SIZE 7 and 8. Boy's Chicago roller skates, size 7. All in good condition. Phone OR 3-2216.

EDDYSTONE RIFLE, 30-06, $79.95
Keystone 22 Pump $49.50
Savage 22—6 shot $19.95
Winchester Target 22 ..... $79.95
Bowling Balls, Roller Skates, Shoes $7.95. Knives, Hunting Suits.
BEST TRADE ALLOWANCES
Payment Plan — Layaway Plan
EDWARD'S OUTLET, 16 S. Saginaw

NEW 12 GAUGE PUMP, 1 AKC reg. Beagle, female, 3 yrs. old and trained. Both $85. 180 E. Pike.

GUNS, MODERN, AND ANTIQUE, buy, sell and trade. Burr-Shell, 375 S. Telegraph.

LADIES NIGHT ONLY
FRIDAY, DEC. 7
DOOR PRIZES
REFRESHMENTS
SLAYBAUGH'S
630 Oakland

LARGE SELECTION OF USED Rifles and shotguns. Ben's Loan Office, 4 Patterson FE 4-5141.

GUNS — BUY-SELL-TRADE
Manley Leach '0 Bagley St.

SPORTSMEN
Visit our gunsmith. Complete repair service. Bluing, scopes, mounts, restocking.
SANDY'S SPORT SHOP
Mon. to Thurs. 9 to 6:30, Fri. 9 to 8. Sat. 8 to 6, Sun. 8 to 4.
1770 S. Telegraph FE 3-9140

Sand, Gravel & Dirt 66

1-A GRAVEL, FILL DIRT, TOP soil. OR 3-1921 or MA 5-1357.

A-1 DIRT GRAVEL & CINDERS. Rotten cow manure, sand & stone. FE 4-3371

A-1 TOP SOIL. RICH, BLACK dirt. Sand, gravel and fill dirt. Eugene Sennett. FE 5-4758.

A-1 TOP SOIL, CRUSHED STONE. Sand, gravel, fill, peat Earl Howard. EM 3-0531.

BLACK DIRT, ROAD GRAVEL and fill sand and mortar sand. FE 2-6389.

BLACK DIRT FOR SALE. CALL FE 2-2965 between 8 & 5.

CRUSHED SNOW WHITE LIME stone for driveways and parking lots. Wholesale or retail. FE 5-1412.

FILL DIRT. 6 DAYS WEEK. American Stone Products, 6336 Salhaw Rd. OR 3-9424.

PONTIAC LAKE BLDRS. SUPPLY Wash sand and gravel. Fill dirt, cement and mortar trucking. OR 3-1534.

ROAD GRAVEL, 5 YDS., $7. Delivered FE 4-6588.

Wood, Coal & Fuel 67

ANY LENGTH FIREPLACE WOOD, sold & delivered. MA 5-3184.

DRY, SLAB WOOD, 1 CORD, $6. 2 for $11. FE 4-9090.

FIREPLACE WOOD, FROM 16" to 24". Lake Orion, MY 3-1196.

FIREPLACE CANNEL COAL. Furnace & fireplace wood. Speedway Fuel Oil, 435 Orchard Lake, Ph. FE 5-6159. Oakland Fuel & Paint.

FOR SALE WOOD, FROM 5 TO 8 dollars a cord at house. C. Gordon, Melrose 4-5857.

SLAB WOOD & FIREPLACE WOOD for sale. OA 8-2385 before 5.

SEASON HARD FIREPLACE wood. FE 4-6657.

WHITE BIRCH FIREPLACE WOOD FE 2-8474

Plants, Trees, Shrubs 68

A BLUE SPRUCE FOR YOU, Also Blackhill and Norway Pine—Scotch Australian & Mugho, Arborviate, Junipers, Concolor fir, native trees. Dig your own. Bring tools, burlap 2922 Sleeth Rd., 3 miles W. of Commerce Village. 1½ miles E. of Wixom and Duck Lake Rd. intersection. Open every day from 8 to 7. MU 4-8038.

SIAMESE MALE CAT. FREE TO GOOD HOME. ALTERED. CALL EM 3-3325 or EM 3-2495 AFTER 6:00 P.M. OR 6011 FLAGSTAFF, UNION LAKE.

For Sale Pets 69

1 BOSTON PUPPY, FEMALE, 10 weeks old. FE 3-3570.

2 DOGS FEMALE, WIREDHAIRED terriers, 1-18 mos., housebroken, 1-9 mo, AKC. EM 3-2520.

2 TRAINED ENGLISH POINTERS, 3 & 4 Yrs. Male and female, MA 5-4292 anytime.

1 PR. MATED COCKATEELS & 1 reg. 222 Russell St.

AKC REG. DASHCHUND PUPpies, female. 3280 Baldwin Rd.

AKC REG. BEAGLES. $15 EACH. OR 3-7590.

AKC, SHOTS, SHOW STOCK, REAS. dachshund, OR 3-5854.

BABY KITTEN, FREE TO GOOD home. FE 4-4616.

BEAUTIFUL BLACK AND TAN Dachshund, female, house trained, 1 year old pedigreed. FE 5-7789.

BEAGLES. 3091 ROCKHAVEN, east of Auburn Heights.

BEAGLE 4 MONTH PUPS, AKC reg. $25. OR 3-4872. 3525 Whitfield.

BLACK AND TAN TOY MANCHESter puppies, ready for Christmas. Also Persian kittens free. LeRoy Dean, 3445 Duck Lk. Rd., mile north M59.

BABY PARAKEETS, $2. 743 E. Mansfield. Off Joslyn.

BOXER PUPPIES, ALL PET Shop, 69 S. Astor. FE 4-6433.

BOSTONS AT STUD, AKC. CURtiss. OR 3-9296.

8 IRISH SETTER PUPPIES, CALL EM 3-4982 after 5 p.m.

COON HOUNDS STARTED, ALSO trained rabbit hounds, 12 gauge bolt action shotgun, like new, $25. Stillwell 1-8064. 8141 25 Mile Rd. E. of Van Dyke.

CHIHUAHUA MALE PUPPIES, 7 weeks, AKC reg. FE 4-1676.

COCKER SPANIEL PUPPIES, beauties, ready for Santa. 57 W. Rundell. FE 5-6239.

TROPICAL FISH.
OR 3-2282.

DACHSHUND 3 YRS. OLD, spayed, $20. OL 2-6211.

FIRST CLASS AKC BOXER PUPpies, 4 months old, sired by Captain Lookout. Ears trimmed & shots. $125. Deposit will hold for Christmas. FE 5-2671.

GERMAN SHEPHERDS, BLACK & tan, with papers, your choice, $50, MA 4-2550.

IDEAL GIFTS, $5. CUTE COCKER Puppies, 5 weeks old! FE 4-1319.

LEAVING TOWN. GERMAN SHEPherd, 7 mos. AKC reg. $40. MA 6-2504

PEDIGREE BOXER WITH PAPers. FE 5-7164.

PARAKEETS, CANARIES, CAGES and supplies Crane's Bird Hatchery, 2489 Auburn Rd. FE 4-6516.

PEDIGREED FEMALE BOXer, 22 mo. Well mannered. FE 7-9786.

PEDIGREED COCKER PUPPIES, blond & buff, 2 female, 1 male, 3 months. Call after 4:00, EM 3-5853.

PEKINGESE PUPPY, 3 MONTHS old, Female—8 months old and white female. $878 Eldridge. FE 8-8087.

PARAKEETS, CANARIES, SUPplies, 183 Sanderson. FE 5-6931.

PUREBRED GERMAN SHEPHERD pups. Cheap. FE 7-8019.

FOR SALE, 3 PUPPIES, 5 WKS. old, $5 Part German Police, 1155 Fairfax St., Square Lake Trailer Park, TLr. No 28.

THE ANSWER TO YOUR PROBLEM: Want Ads! To sell, rent, hire, it's PE 2-8181.

For Sale Pets 69

PARAKEETS, CANARIES, CAGES. Food. Since 1927. 584 Oakland Ave.

Parakeets Guar. to Talk
Canaries, Red Factor, Cages & Supplies. 591 4th St., FE 2-4025.

REG. TOY FOX TERRIER PUPpies, 671 E. Tennyson, Off Joslyn.

REG. BEAGLE PUPPIES, 9 WKS. old, $25. FE 5-2810

REG. PEKINGESE PUPPIES — 2 mo. old. FE 7-0243.

SIAMESE MALE CAT. FREE TO GOOD HOME. ALTRD. CALL M 3-3325 or M 3-2495. AFTR 6:00 p.m. or 8011 Flagstaff, Union Lake.

TOY FOX TERRIERS, PUPPIES and grown dogs. AKC reg. FE 5-2873.

TROPICAL FISH & SUPPLIES. Guaranteed canary singers. Also dog, cat & bird supplies. Flo's Home Aquarium, 186 State St. FE 4-1873.

THOROUGHBRED MALE BOXER, about 3 years old. FE 6-6829

THOROBRED COCKER SPANIEL, about 1½ old. 7324 Elizabeth Lake Rd.

Dogs Trained, Boarded 70

DOGS, CATS BOARDED. DOGS trained. Burr-Shell, 375 S. Telegraph

Hay, Grain & Feed 71

3000 BALES OF 1ST OR 2ND cutting alfalfa. 500 bushels of oats. Also 1000 crates of corn. ME 7-7560

1200 BALES FIRST CUTTING, Alfalfa and brome, 400 bales 2nd cutting alfalfa No rain. Reasonable if sold in one lot. Will sell separately. 775 Scott Lake Rd. FE 4-4226.

1ST AND SECOND CUTTING ALfalfa and Clover. Large quantity cheaper. OA 8-2231.

ALFALFA SECOND CUTTING, also alfalfa and brome mixed. 2922 Sleeth Rd. Stop at Evergreen sign between Bass Lk. Rd. and Intersection of Wixom Rd. and Duck Lk. Rd. MU 4-8038.

ALL TYPES OF HAY FOR SALE. Also straw. Will deliver. OA 8-2179.

BRIGHT TIMOTHY HORSE HAY and second cutting alfalfa, no rain. Phone OA 8-2764, Oxford.

HAY, 1ST & SECOND CUTTING. MA 5-8702

QUANTITY GOOD ALFALFA brome hay. Also damaged hay. Carpenter, 2124 W. Silverbell Rd. FE 5-1939.

For Sale Livestock 72

CORN FEEDER PIGS. TRADE for calf or sell alive or dressed. FE 5-6043 after 5 p.m.

SORREL GELDING, SPOTTED trick mare. Black Tennessee Walker, Black Stud pony. Must sell. FE 4-3853.

25 HEAD OF ANGUS COWS, NOT registered, 4 yrs. old, 1 registered bull, 4 head. 5361 Metamora Rd., Metamora, Mich.

GIRLS 4-H GERNSEY HEIFER, no papers, due in March. MA 5-3969.

PINTO MARE
FE 5-1446

NEW WESTERN SADDLE CHEAP or trade for English saddle or anything I can use. MA 4-1781.

For Sale Poultry 74

100 BROWN LEGHORN PULLETS. Starting to lay. Reasonable. 5550 Oakwood Rd., Ortonville.

DUCKS AND GEESE, 1290 PONtiac Rd. FE 8-0143.

FRYERS, PULLETS, COCKRELS. $1.00 each. 4989 Huston. FE 5-1908.

10 GEESE FOR SALE.
FE 5-3838

ORDERS TAKEN FOR DRESSED poultry, fryers, roasters & stewing hens, will deliver. OR 4-6733.

Sale Farm Produce 75

APPLES — GOOD EATING & cooking. $1.00 bu. up. 3399 Gregory Rd. Gingelville.

APPLES AND SWEET CIDER. Homestead Orchard, 5460 Orchard Lk. Rd. Open 7 days week.

BUTTERNUT AND DELICIOUS squash. Stock now for winter. Only 3 cents a lb. 3860 Giddings Rd. FE 5-6660.

GRADED SAND GROWN POTAtoes. Very reasonable. MA 5-6391.

VARIETY OF APPLES. GLACKmoore Farms. 1900 Silverbell Rd

Sale Farm Equipment 76

AT
PONTIAC TRACTOR AND EQUIPMENT COMPANY
You can buy a new Ford tractor with lights proof meter, live hydraulic starter and power steering. For only $1,735.
ALSO
1 used Ford tractor with step on and off design, Davis loader. For only $695.
We have a complete line of snow removal equipment.
560 S. Telegraph Rd. FE 4-0555

Just North of Orchard Lake Rd.

INTERNATIONAL 300 TRACTOR, Henery back hoe, 12-24" bucket, front 1 yard scoop & loader, used 180 hrs. Save ½ of cost price. Phone MU 4-6923.

TILLERS & TRACTORS
Buy your rotary tiller now, we have a good stock of used tillers—12" to 24", all in good condition.
ALSO
Used garden tractors, and power lawn mowers
LEE'S SALES & SERVICE
921 Mt. Clemens St. FE 3-9820

McCULLOCH CHAIN SAWS
Rentals, Parts & Repairs
1890 Crooks Rd. MI 5-0446

McCULLOCH, CHAIN SAWS. DROP in and see 'em at W. F. Miller's Garden & Lawn Equipment, 1593 South Woodward (North of 14 Mile Rd.), Birmingham, Mich. Phone Midwest 4-6053.

NEW AND REBUILT SPREADERS. Barn equipment. Davis Machinery. Ph 45R2 Ortonville. We stock repairs. Beginning our 26th year of service.

SPECIAL
DAVIS BACK HOE AND LOADER, LIKE NEW. CALL FE 4-0461 OR FE 4-1442.

SNOW IS COMING
Be ready with a snow blower or tractor with snow blade. We have several in stock, (do not shovel). Evans Equip., 6907 Dixie Hwy. MA 5-7878

SPECIAL
10 per cent discount on all Oliver OC 3 tractors, loaders, dozers, & back hoes, 25 per cent down, 30 months to pay balance, no payments during winter months.
PONTIAC FARM & INDUS. TRACTOR CO.
825 Woodward
FE 4-0461 or FE 4-1442

SPECIAL
ALLIS-CHALMERS G WITH SNOW PLOW, CULTIVATOR, AND MOWER. LIKE NEW. FE 4-0461 OR FE 4-1442. PONTIAC FARM & INDUSTRIAL TRACTOR CO., 825 WOODWARD.

USED TRACTORS WITH SNOW PLOWS AND OTHER EQUIPT. ALL SIZES AND MAKES AND PRICED TO SELL. WE TAKE TRADE-INS. CREDIT. TERMS.
KING BROS.
FE 4-0734 FE 4-1112
YOUR I. H. DEALER
Pontiac Rd at Ondyke

WANTED TO BUY: USED 2-ROW transplanter, good condition. FE 5-3935.

Auction Sales 77

SPECIAL AUCTION
Sunday, Dec. 2
Starting 2 P.M.
Surplus Stock, New & Used
TOYS FURNITURE
DOLLS APPLIANCES
TOOLS CLOTHING
MISCELLANEOUS ARTICES
Refreshments Served
5089 Dixie Highway
Drayton Plains, Mich.
B & B Auction House
WEDNESDAY NIGHT AUCTION at Smart Sale Farm. Closed until spring. Private Sales daily.

For Sale Housetrailers 78

28 FT. TRAVELO, EXCELLENT condition. MY 3-2734

31 FT. PALACE, VERY GOOD condition, full price, $1900. EM 3-2349.

MOVE IN IMMEDIATELY, PAY like rent and save money, not rent receipts Nationally known, modern late models reconditioned like new Available on this plan.
TRAILER EXCHANGE
60 S. Telegraph
FE 2-3200.

1954 29 FT. ALL MODERN HOUSEtrailer. Small equity and take over payments. FE 4-3711.

FREE!!! FREE!!!
18' PONTIAC CHIEF
VACATION TRAILER
Nothing to buy. Get entry blanks at sales lots
Announcing
1957 Detroiters
45 ft $3795
35 ft. $3269
Model 15 Sportsman $995
PONTIAC CHIEF
42 and 46 ft.
TEN WIDES
35 to 50 ft 8 wides available. A large selection of used mobile homes.
HUTCHINSON
4301 Dixie Hwy.
Drayton Plains, OR 3-1202
AND
2830 S. Dort Hwy Flint

1956 TROTTWOOD, 22' ALUMInum, fully equipped 1 mo. old. Cost new, $2,600; sell for $1,600. Market 4-2801

Oxford Trailer Sales
OFFERS 10 GOOD USED MODERN TRAILERS ON RENTAL PLAN. 1ST COME 1ST SERVED. NEW 1957 HOLLYS, GENERALS, STUARTS, TOUR HOME AND MICHIGAN ARROWS. 14 TO 50 FT. 8 OR 10 FT WIDE. PARTS AND ACCESSORIES 5 PER CENT BANKS RATES. MY 3-0721 OPEN DAILY 9 TO 6, SUN. 2 TO 5. M24, 1 MILE SOUTH LAKE ORION.

COME AND SEE THE ALL NEW 1957 TOUR-A-HOME. 9 ft. sports trailer. Just right for traveling and deer hunting. Also a good line of used trailers for sale. Holly Marine Coach Sales, 15210 Holly Rd., Holly ME 4-6771.

41 FT. PLATT HOUSETRAILER. Small Dn. Payment. Take over payments. FE 5-3565.

18' ALUMINUM HOUSETRAILER. FE 5-7343.

1948 HOUSETRAILER, HOWARD, 25 ft., all metal body, for quick sale. $500. Terms could be arranged. Can be seen at Washington Trailer Park Lot B31, 60630 Van Dyke, Washington, Mich.

25' MODERN $700
84 Auburn

Trailer Exchange
ANDERSON CHAMPION PRAIRIE SCHOONER BEEMER, PHORELINE
1, 2 and 3 bedroom, 16 to 50 ft. 8 & 10 ft. wide. Bank rates. Best terms in area. Late model modern jobs Reconditioned, like new. Pay like rent.
BOTTLE GAS and ACCESSORIES STORE
Cars wired, hitches and overloads installed.
90 S. Telegraph FE 2-3200
Across from Tel-Huron Cir

WANTED: USED TRAILER homes and sports trailers. We will sell it for you on our lot for 10 per cent. Holly Marine Coach Sales, 15210 Holly Rd., Holly ME 4-6771.

Rent Trailer Space 79

AUBURN HEIGHTS, MOBILE VILlage. New, the best. 170 N. Opdyke, 1 mi. southeast of Pontiac. FE 5-8519.

MOBILHOME ESTATES, MODERN, lake front & playground. EM 3-2661.

OXFORD MOBILE MANOR IS FOR those who want the best at reasonable rates. Quiet and clean. Lots 40x80 ½ mile sidewalk. All units on cement. First class utility building. The answer for retired folks 2 miles East of Oxford on Lakeville Rd. Oakland 8-3022, or MY 3-9721

PARK AT PARKHURST
Where living is a vacation — 72 lovely acres. Includes sand, private lake with good swimming, good schools, club house & tornado shelter. Only 15 minutes to Pontiac. Also trailer sales. Base rate $23.50 Phone MYrtle 5-4611

Auto Accessories 80

1950 CHEV. MOTOR, 36,000 MI. Also 1950 Pontiac 8-Motor, cheap. 197 S. Johnson

NEW '55 DODGE V-8 MOTOR FOR 2 ton truck. EM 3-3191

For Sale Tires 80A

GOODYEAR, FIRESTONE, GOODrich, U.S., Black or white side walls. Off new cars. Full guarantee. Up to 50 per cent off. Standard size.
ED. WILLIAMS
451 S. Saginaw at Raeburn

2 640X15 GOODYEAR SNOW tires. Exc. cond. FE 5-2821.

WE BUY AND SELL GOOD USED tires. $3.50 up. Also Whitewalls.
STATE TIRE SALES
503 S. Saginaw FE 4-0687

LOOK!
670x15 suourbanite mud and snow tires. Remold $10.95, exchange plus tax.
STATE TIRE SALES
503 S. Saginaw FE 4-0687

SNOW TIRES
New Kelly Explorers Snow Tires, as low as $7.95.
New and retreads. As low as $7.95 exchange. Fully guaranteed.
SERVICE TIRE & TREADING CO.
481 N. Perry St. FE 5-0649

SNOW TIRES
New Kelly Explorers Snow Tires, winter treads as low as $7.95.
SERVICE TIRE & TREADING CO.
481 N. Perry St. FE 5-0649

STANDARD BRAND NEW TIRES Traded in on General Safety Tires. Up to 50 per cent off, black or white walls.
ED. WILLIAMS
451 S. Saginaw at Raeburn

Auto Service 81

CRANKSHAFT GRINDING IN THE car, cylinders rebored. Zuck Machine Shop 23 Hood Phone FE 3-2563.

For Sale Motorcycles 83

FOR PARTS AND SERVICE ON your Harley Davidson, see Harley Davidson Sales Co. 372 South Saginaw.

For Sale Bicycles 84

BOY'S 24 IN. BIKE WITH TRAINing wheels. $20. FE 4-0807.

Boats & Accessories 85

LEAVING STATE MUST SELL fiberglas boat, steering wheel and controls. 56 Mercury mark, 30 mtr. OR 3-2949

14' ALUM. RUNABOUT, DECK, windshield, canvas cover, full remotes, Mercury Hurricane 16 HP. New boat trailer. $625. FE 2-0117.

YOUR LIFE'S MADE EASIER through Classified Ads. To solve everyday problems quickly, dial FE 2-8181.

MODEST MAIDENS By Jay Alan



"Elmer, do you always have to make such a display of your money?"

Boats & Accessories 85

LADIES
For his Christmas buy
HIM
Johnson Outboard
Mfr.
Buy on time or
Lay Away at
SLAYBAUGH'S
630 Oakland FE 8-0453

CENTURY 15' COLT INBOARD, JUST ARRIVED. COSTS LESS THAN COMPLETE OUTBOARD. CENTURY 14' IMPERIAL & 16' SEAFLYTE OUTBOARDS.
INLAND LAKES SALES
3137 W. Huron FE 4-7131 FE 2-6122

12 HP SEABEE OUTBOARD MOtor. Like new. FE 4-1368.

FIBERGLAS MATERIALS TO COVer your boats, decks, etc. Flexiglas for windshields. Plastic supplies, wholesale prices.
Open Sat. 9 to 1
FEDERAL
REINFORCED PLASTICS
45 W. 14 Mile Rd. at John R
Lincoln 3-4442

EVINRUDE MOTORS
Hull and engine repairs and varnishing. We have a few 1956 model Evinrudes at a greatly reduced price.
MARINE SALES & SERVICE
422 S. Telegraph

JOHNSON OUTBOARD MOTORS Sales and Service, Starcraft, Lone Star boat, Teenee and Little Dude trailers. Everything for the boat.
OWNES MARINE SUPPLY
396 Orchard Lake Ave.,
Phone FE 2-8020

MERCURY OUTBOARD MOTORS. Parts and service. Shorty Hook's Place, 3735 Orchard Lake Ave.

FOR BOATING FUN
EVINRUDE MOTORS
See the new '57 models
Harrington Boat Works
1899 S. Telegraph FE 2-8033

WANTED TO SELL
'48 Evinrude speedy twin, 22½ horsepower. Good condition. Also 12 ft. 2 point hydro-plane, slightly damaged. Both $100. Reply Box 18, Pontiac Daily Press

Transportation Offered 87

FLY BY AIRLINER, CALIFORnia, $75; St. Petersburg, Tampa, Miami, $38.81; Honolulu, $185; plus tax, Ferry Service, Inc. OR 3-1284.

LADY DRIVING TO L. A., CALIF. about Dec. 6 wishes responsible lady or couple to assist. References exchanged. Ph. FE 5-6643.

TRUCK GOING NORTH, PART load. Either way. FE 3-6806.

RETIRED MAN WANTS COMPANION to share driving & gas to Los Angeles. References exchanged. FE 5-3261

Wanted Used Cars 88

WE PAY
Top Dollar
For clean Used Cars & Trucks
Matthews-Hargreaves
211 S. Saginaw St FE 4-4546

See M & M Motor Sales
For top dollar on late model cars.
2627 Dixie Hwy OR 3-1603

Always Ready to Buy
Junked and used cars, top $$$ paid.
BAGLEY AUTO PARTS
FE 5-7219 170 BAGLEY ST.

Bud Shelton Motor Sales
Pays top dollar on late models. Cor. Auburn & E. Blvd. FE 4-6728

WTD.: JUNK CARS & SCRAP Service call FE 4-9562.

SHOP IT
Then Bring It Here
We pay top dollar for sharp cars
AVERILL'S
2020 Dixie Hwy
FE 2-9878 FE 4-6896

WANTED: SCRAP CARS
Ph OR 3-4511

HIGH $$$ PAID
BUYING FOR
OUT OF STATE DEALS
GLENN'S
MOTOR SALES
254 S. SAGINAW ST. FE 4-7271

UP TO $50 FOR JUNK & CHEAP cars, FE 2-2666. Days or eves.

THE HIGH DOLLAR
For high grade used cars. We need them. Drive the extra miles, it will pay you well. 4540 Dixie Hwy.
H. J. VAN WELT
OR 3-1355

For Sale Trucks 90

1953 ½ TON CHEVIE PICK-UP, good shape, R&H, $575. FE 5-3310.

'48 CHEVIE, UTILITY, GOOD CONdition. $175. OR 3-2091.

1948 CHEV. ¾ ton, R & H, GOOD shape, priced for quick sale. $250. Call OR 3-7718.

'48 CHEVROLET PANEL TRUCK. Equipped with plumbing tools. Reasonable. FE 5-1016.

1950 CHEV. PANEL, INSULATED motor, 1 yr. old; tires good. 63 Park Island Lake Orion, Mich.

'50 FORD 8T, 6 YARD DUMP. Clean and A-1 shape. FE 4-6118.

Wrecker—'53 Chevrolet, 14,000 actual mi. Fully equipped. EM 3-3839.

'52 GREEN CHEVIE ½ TON PICKup. Heater. Good body, motor & tires. $535, OR 3-5169.

LIGHT OR HEAVY HAULING. Anywhere. FE 4-6820.

Wilson GMC
New & Used Trucks
Oakland at Cass
FE 5-0468
RIEMENSCHNEIDER

'54 DODGE ½ TON PICKUP $978
'52 DODGE COE. $495
'50 DODGE ½ TON PICKUP $325
'48 CHEVIE UTILITY $265

232 S. SAGINAW
FE 3-9131

WANTED: LATE MODEL, 1 TON stake truck. Must be clean and in Exc. cond. FE 5-3458.

FORD PICKUP 1950. VERY clean. No rust. 1276 Round Lake Rd. EM 3-6117.

'56 GMC PICKUP, NEW, NO miles, trade terms.
MAZUREK MOTORS
249 S. Blvd. E. FE 4-0587

For Sale Cars 91

1955 CHEVY $1495
A snappy looking convertible that's just like new. Has Power Glide, radio and heater. Buy now and save
NORTH
CHEVROLET
1000 S. Woodward, B'ham

$200 BUYS ANY OF THE FOLLOWING CARS AT
OLIVER BUICK
Includes Sales Tax
'57 License
5 Good Tires
A battery that will start every time plus each car is completely winterized.
'51 Olds Holiday H'top
'50 Buick Super 4-Dr.
'51 Ford 2-Door
'46 GMC ½-Ton Pickup
'51 Chevrolet 2-Door
We have 80 cars to choose from, bargains galore. Immediate financing. Lot open till 9 p.m. Be sure to get our deal before you buy. We can save you money.
OLIVER BUICK
210 Orchard Lake Ave.
FE 2-9101 Open till 9

Be Ahead!
'56 Dodge official's car
'56 Ford Vic. H'top $2145
'56 Ford 8 4-Dr. $1595
'55 Dodge Wg. 4-Dr. $1745
'55 Ford F'lane $1445
'55 Dodge 4-Dr. $1395
'55 Chev. 4-Dr. $1395
'55 Plymouth 4-Dr. $1345
'55 Chev. 2-Dr. $1265
'55 Plym. Cl. Cpe. .. $1195
'54 Merc. 4-Dr. auto. $1145
'54 Chev. 4-Dr. ..... $ 945
'53 Nash Wagon ... $ 845
'53 Merc. 4-Dr. auto. $ 695
'52 Plymouth 4-Dr. $ 475
'52 Hudson Wasp ... $ 425
'51 Chrys'r V8 4-Dr. $ 445
'51 Plymouth 4-Dr. $ 395
'50 Buick 4-Dr. Spec. $ 395
'50 Hudson 4-Dr. ... $ 165
'50 Olds 4-Dr. 98 ... $ 375
'47 Chevrolet ..... $ 100
RIEMENSCHNEIDER
Dodge
Plymouth
237 S. Saginaw FE 2-9131

1955 BUICK SUPER RIVIERA hardtop, like new, only 2,300 mi, full power, $2,150. Call Holly ME 7-7237. Can be seen at 4795 Ormond Rd., Davisburg, Mich.

'53 BUICK HARDTOP, R&H, W-W. Can be seen from 9 to 2, on Sat. 169 Judson.

1954 BUICK
This is a Special 2 door, R & H, WW, Back-up lights. Beautiful blue. Exceptionally sharp inside and out! Be sure to come in and drive this one—it's a dandy. Will trade
PEOPLES AUTO SALES
68 Oakland FE 2-2351

'52 BUICK SUPER, HARD TOP. Deluxe equip. Good condition. Pvt. owner, $395. FE 8-6649.

EASY ED JONES WILL TOTE YOUR NOTE
EVERYBODY'S CREDIT IS GOOD HERE
DETROIT MOTOR SALES
115 S. Saginaw at Judson

For Sale Cars 91

'56 CADILLAC SEDAN DEVILLE, loaded, $4750. Call between 4 and 6. FE 8-1196.

CADILLAC COUPE, 1956, GOLD with cream top, 8000 actual miles. Best offer buys this car. After 5 p.m. call FE 4-6553, 2 to 4 call FE 4-4080.

1953 CHEVY $575
Beautiful black finish. Only $95 or your old car down.
NORTH
CHEVROLET
1000 S. Woodward, B'ham

'53 CHEV. BEL AIR HARDTOP. W.W. Maple 5-6211.

1956 CHEVY $1995
Bel Air 2-door with radio, heater and Powerglide. Only 8,000 miles and just like new. Guaranteed 100 per cent for one full year.
NORTH
CHEVROLET
1000 S. Woodward, B'ham

'55 CHEVY WAGON
4 dr. 8 Cylinder with overdrive and heater. If you are interested in a wagon that has had the very best of care, see this one. H. J. Van Welt, OR 3-1355.

'55 CHEVIE, 150, $1060. PHONE FE 4-8694.

1955 CHEVY $1495
Bel Air V-8 4-Door with radio, heater and Power Glide. Exceptionally clean.
NORTH
CHEVROLET
1000 S. Woodward, B'ham

'52 CHEVIE DELUXE 4 DR. EM 3-4785.

1951 CHEVROLET BEL AIR HARDTop, Radio & Heater, Power Glide, No Money Down, assume payments of $27.34 per month. Call Credit Mgr. Mr. Parks, Midwest 4-7500, Harold Turner Ford.

'48 CHEV. 2 DR. GOOD COND. 6115, MA 5-4292.

1951 STANDARD CHEV. 2 DOOR. R & H. $275. FE 2-7238.

THE SMALL LOT WITH LARGE values
SALE
1951 Pontiac $375
1951 Plymouth $375
1951 Studebaker $375
1951 Chev. hardtop Bargain $475
Many other good buys from $65 and up.
FRANKIE & JOHNNY'S MOTOR SALES
222 W. Monroe/m

'54 CHEVIE, 2 DR, GOOD CONDItion, good price. FE 8-8105.

GOOD USED CARS
1956 Olds 98, 4 door Holiday.
1955 Chevrolet 4 door. R&H.
1954 Chevrolet, 4 door, 13,000 miles.
1954 Olds Super 88 sedan.
1953 Chevrolet sedan.
1953 Buick convertible.
TAYLOR CHEVROLET
Walled Lake Market 4-1561

BY OWNER, '53 CHEVIE, 4 DR. sedan, P.O. R & H. New tires. Can finance. OL 2-4571 or OL 1-1213.

CHEVROLET 1947, 2-DR., GOOD condition, 197 S. Johnson.

'53 CHEV.-210 2-DR., 16000 ACTUAL miles, A-1 cond. Loaded. FE 2-1884.

'55 Chev. Bel Aire, Hardtop
V-8 Powerglide, R & H, 2-tone paint, W.W.
HURON MTR. SALES
952 W. Huron FE 2-2641

'50 CHRYSLER NEW YORKER, hardtop, Red & white in color, auto. transmission, radio & heater, White walls, $2,395.

'52 DeSoto 4 dr Auto. transmission, heater, very clean. $495.

'52 Packard 4 dr. Radio & heater. Auto. transmission $795

'53 Packard Radio & heater with overdrive 19,000 miles. Very clean. $1,095.

Master's Motor Sales
9801 Highland Rd. OR 3-8206

'55 CHRYSLER. TAKE OVER PAYments. 144 Washington St., Lake Orion.

'49 DESOTO R & H. GOOD RUNning order. $175. EM 3-4249.

1956 DODGE STATION WAGON, lancer colors, push button transmission, R & H, W.W. tires, etc. Wholesale priced at $1995. MI 7-0606.

'51 DODGE CORONET, 4-DR., GYromatic, R&H, new seat covers, New tires. Priv., $350. MI 6-2139.

'50 DODGE CORONET, GOOD running cond, FE 5-6304.

'49 FORD, GOOD COND, CALL after 4:30, OR 3-9595.

TWO 1950 FORDS, $250 TAKES both. Call Maple 5-0661.

'50 FORD 6, $125; '47 PLYMOUTH $75. 248 W. Yale. After 5.

'56 FORD FAIRLANE, STANDARD, loaded with extras, take over payments, FE 2-0522 after 5:00.

FORD '55 CUSTOMLINE, FORDOmatic, Radio & heater, 102 Summit St. FE 3-1537. Call after 4 p.m.

'51 FORD, FORD-O-MATIC, 8 CYL. R&H. $280. FE 7-8571.

'54 FORD, COUNTRY SEDAN. Station wagon $1,100. OR 3-3683.

1954 FORD CUSTOMLINE, VERY clean, good condition. $800. MU 4-8796.

1951 FORD V-8 2 DOOR, IN GOOD cond., $295 King Bros. FE 4-0734.

'54 FORD RANCH WAGON, SELL or trade. OR 3-5135.

MODEL A FORD, 28, RUNS GOOD, $95. EM 3-3960.

49 FORD 2 DR V-8 EXC. CONDItion, R & H new tires. OL 2-6782.

FORD '51 2-DOOR, $295 FULL price, will finance. Phone Northville 739.

'56 FORD FAIRLANE, 4 DR. STANdard Trans. $1,600. MA 8-6318.

'56 FORD FAIRLANE 4 DOOR, R & H. WW Fordomatic, power pack; excellent condition, $1450. FE 2-7168.

'46 BLACK FORD, WILL SELL FOR $90. EM 3-2177.

1951 FORD 2-DR. VERY CLEAN. Also '52 Plymouth Cl. Cpe. with trade. 197 S. Johnson.

WE GIVE THANKS FOR FAIR deals.
'55 Ford, 2 door Sharp. ... $985
'52 Buick sedan Excellent condition $675
'52 Chev. 2 door R&H, etc. $495
SAM'S AUTO SALES, 724 Oakland

'53 FORD, ENGLISH ZEPHYR, 6, 4-door, radio & heater, good tires, no rust, leather upholstery. Very clean, $425. FE 4-4007.

1950 FORD CUSTOM 8, 2 DR. RAdio & Heater. No money down, assume payments of $11.46 per month. Call Credit Mgr. Mr. Parks, Midwest 4-7500, Harold Turner Ford.

'56 FORD CUSTOMLINE HARDtop. Take over payments, MY 2-5107 after 5.

1953 FORD $495
2-door V-8 with radio and heater. $95 down, balance easy terms.
NORTH
CHEVROLET
1000 S. Woodward, B'ham

1956 CHEVY
4-DOOR
HARD TOP
Equipped with Power Glide and other extras. Never been licensed or titled.
Also 1956 Chevrolet Bel Air 2-door, Power Glide, radio and heater. This is a company owner car, with a new car guarantee. $1695. Only $195 or your old car down.
NORTH
CHEVROLET
1000 S. WOODWARD
BIRMINGHAM

For Sale Cars 91

'50 FORD - 6, R&H, TURN SIGnals, clean. EM 3-4721.

'50 FORDS, FULLY EQUIPPED, new car guarantee, save $800. JEFFREY FORD SALES OA 8-3011

1952 FORD V-8, RADIO & HEATer, no rust. $5 down, $5 week. Field Motors. FE 8-6951.

LOW COST TRANSPORTATION. SAM'S AUTO SALES, 724 Oakland

LOOK LOOK LOOK
Army Surplus
1—'51 CHEVROLETS, EX-ARMY CARS.
Ideal for your 2nd. car
1-20 FT. FLAT DECK SEMI-TRAILER.
Good for hauling Christmas trees.
1 SMALL CASE TRACTOR WITH 4 BALLOON TIRES.
Good for snow plow.
20 PASSENGER INTERNATIONAL AIR CORPS BUS.
ALL ITEMS ARE MECHANIC

--Today's Radio Programs--

WJR, (760) CKLW, (800) WWJ, (950) WCAR, (1130) WXYZ, (1270) WPON, (1460) WJBK, (1500)

TONIGHT

6:00—WJR, Wm. Sheehan
WXYZ, News
WJBK, News, Don McLeod
WCAR, News, Spinorama
WPON, Dinner Serenade

6:30—WJR, Sat. Serenade
WXYZ, Sports Parade
WJBK, Don McLeod
WCAR, Spinorama Weekend
WPON, News

7:00—WJR, Way for Youth
WXYZ, Mickey Shorr
CKLW, Family Theater
WJBK, News, Kasem
WCAR, News, Spinorama
WPON, Call The Tune

7:30—WJR, Jr. Town, Meet.
CKLW, Word of Life
WCAR, Spinorama
WWJ, Monitor
WPON, Call the Tune

8:00—WJR, News, Gunsmoke
WXYZ, Sports, Shorr
CKLW, Hawaii Calls
WCAR, News, Spinorama
WPON, Call The Tune

8:30—WJ, Dance Orchestra
CKLW, Assumption U.

9:00—WJR, News, Wea.
CKLW, Bandstand U.S.A.
WPON, Soundstage

9:30—WWJ, Grand Ole Opry
WJBK, People Speak

10:00—WJR, Marty's Party
WWJ, Monitor
CKLW, Wayne King
WJBK, News, Kasem
WCAR, News, Spinorama
WPON, House Party
WXYZ, Dance Party

10:30—CKLW, Sanctuary

11:00—WJR, News
WXYZ, Sports; Party
WJBK, News, Kasem
CKLW, J. Van Kuren
WCAR, News, Spinorama
WPON, News and Sports

11:30—WJR, Pan. Am. Melody
WXYZ, Dance Party
CKLW, Dance Time
WPON, House Party

SUNDAY MORNING

6:00—WJR, Laymens Hour
WJBK, Methodists Hour
WWJ, Music 'til Dawn

6:30—WJR, Farm Review
WJBK, Univ., Christophers

7:00—WJR, Fayt. Hymns
WXYZ, American Farmer
CKLW, Wildwood Church
WJBK, U of M
WPON, The Christophers

7:30—WJR, Farm Forum
WXYZ, Car Kit
CKLW, Tabernacle
WJBK, Protestant Hour
WCAR, Morning Musical
WPON, Armenian Gospel
WWJ, Weekend Music

8:00—WJR, Dan Kirby
WWJ, Choirs; Faith
WXYZ, Bible Class
CKLW, Your Worship Hour
WJBK, News, Detroit Pulpit
WCAR, Your Gospel Hour
WPON, Assembly of God

8:30—WJR, Renfro Valley
WWJ, News, Music
WXYZ, Wings of Healing
CKLW, Pontiac Baptist
WJBK, Light & Life
WCAR, Back to God
WPON, St. John's Lutheran

9:00—WJR, Dan Kirby
WWJ, Crossroads Church
WXYZ, News, Religion
CKLW, Bethesda Temple
WJBK, News, Interlude
WCAR, News, Spinorama
WPON, St. Johns Lutheran

9:30—WJR, Album; Religion
WWJ, Storybook Lane
WXYZ, Voice of Prophecy
CKLW, Hebrew Christian
WJBK, Voice of Church
WCAR, Spinorama Weekend
WPON, Assurance Hour

10:00—WJR, News, Hymns
WWJ, Radio Pulpit
WWJ, News, Sports
WXYZ, News, Sun. Best
CKLW, Radio Bible
WJBK, News, Lenhardt
WCAR, News, Bible Class
WPON, News

10:30—WJR, Chapel Hour
WWJ, News, Boy Scouts
WXYZ, News, Sun. Best
CKLW, Voice of Prophecy
WCAR, Bible Class
WPON, Serenade

11:00—WJR, Pet Tunes
WWJ, St. Paul's Cathedral
CKLW, Pontiac Baptist
WJBK, News, McLeod
WCAR, News, Spinorama
WPON, Central Methodist

11:30—WJR, Tabernacle
WXYZ, News, Sun. Best
CKLW, Angelican Church
WCAR, Radio Temple

SUNDAY AFTERNOON

12:00—WJR, Kirby, Guest
WWJ, News, Music
WXYZ, Sunday Best
CKLW, Labor News
WJBK, News, Don McLeod
WCAR, News, Spinorama
WPON, Sun. Afternoon

12:30—WJR, Supplement
WWJ, Weekend Music
CKLW, Quartet, News
WJBK, Tom George
WPON, News

1:00—WJR, Salute to Stars
WWJ, Weekend Music
WXYZ, News, Sun. Best
CKLW, Frank and Ernest
WJBK, News, Lenhardt
WCAR, News, Spinorama
WPON, Sun. Afternoon

1:30—WJR, Lions-Bears
WWJ, News, Music
WXYZ, World Tomorrow
CKLW, Lutheran Hour

2:00—WJR, Lions Football
WWJ, Weekend Music
WXYZ, Healing Waters
CKLW, Elder Morton
WJBK, News, Music
WCAR, News, Spinorama
WPON, Sun. Afternoon

2:30—WWJ, New, Music
WXYZ, Sunday Best
CKLW, Rev. Bob Pierce

3:00—WJBK, Don McLeod
WXYZ, News, Christina,
WJBK, News, Music
WCAR, News, Spinorama
CKLW, Woolworth Hour
WPON, Sun. Afternoon

3:30—WWJ, News, Monitor
WXYZ, Decision Hour

4:00—WJR, Scores
WWJ, Monitor
WXYZ, Revival Hour
CKLW, Album Favorites
WJBK, News, Music
WCAR, News, Spinorama
WPON, Sun. Afternoon

4:30—WJR, Suspense
WCAR, News, Bob Allen
WJBK, Peter Stoner

5:00—WJR, News, Symphony
WWJ, Music
WXYZ, Herald of Truth
WJBK, News
CKLW, Londardeland
WCAR, News, Spinorama
WPON, Sun. Afternoon

5:30—WWJ, News, Monitor
WXYZ, Greatest Story
CKLW, Adventist Church
WCAR, Spinorama
WJBK, Current Affairs

SUNDAY EVENING

6:00—WJR, Best of Music
WXYZ, Drew Pearson
CKLW, The Army Hour
WJBK, News, Showtime
WCAR, News, Spinorama
WPON, Dinner Serenade

6:30—WWJ, News
WXYZ, Paul Harvey
CKLW, Bill Hillman
WCAR, Scores
WPON, World News

7:00—WJR, Jack Benny
WWJ, News, Monitor
WXYZ, News, Israel
CKLW, Wings of Healing
WJBK, News, Facts Forum
WCAR, News, Spinorama
WPON, Melodies

7:30—WJR, Symphonette
WXYZ, Sports, Pilgrimage
CKLW, Radio Bible Class
WJBK, Ave Maria Hour
WPON, Theater of Hits

8:00—WJR, News, Gunsmoke
WXYZ, News, Sports
CKLW, Concert Hall
WJBK, News, Stoner
WCAR, News, Spinorama
WPON, Evening Mood

8:30—WJR, N.Y. Phil'rmo.
WWJ, News, Monitor
CKLW, The Quiet Hour
WXYZ, Hockey
WJBK, Answers Guaranteed
WPON, Church of Christ

9:00—WXYZ, News, Spts., M.
CKLW, Grosse Pt. Baptist
WJBK, News, Serenade
WCAR, News, Spinorama
WPON, Liberty Baptist

9:30—WWJ, Catholic Hour
WWJ; Catholic Hour
CKLW, Dr. Barnhouse
WJBK, MSU, U of M
WPON, Navy Band

10:00—WJR, News, Miller
WWJ, News
CKLW, Billy Graham
WJBK, News
WCAR, News, Spinorama
WPON, News

10:30—WWJ, News, Sports
WWJ, Eternal Light
WJBK, News, Univ. of Mich
CKLW, Back to God
WPON, U. D. Showtime

11:00—WJR, Dan Kirby
WWJ, Monitor
WXYZ, News, Imagination
CKLW, News Temple
WJBK, News, U of D
WCAR, News, Spinorama
WPON, News and Sports

11:30—WJR, Starlight Symp.
WWJ, News, Monitor
WXYZ, Imagination
CKLW, Mt. Zion Baptist
WJBK, Liv. With Adolesits
WPON, Torch Bearers

MONDAY MORNING

6:00—WJR, News, Roundup
WWJ, News, Bob Maxwell
WXYZ, Fred Wolf
WJBK, News, Clark Reid
CKLW, Rooster Club
WCAR, News, Coffee
WPON, Scramble

6:30—WJR, Voice of Agricit.
WJBK, News, Clark Reid
WCAR, Coffee With Clem

7:00—WJR, Jim Vinall
WWJ, Bob Maxwell
WXYZ, News, Wolf
CKLW, News, Toby David
WJBK, News, Clark Reid
WCAR, News, Coffee
WPON, Scramble

7:30—WJR, Music Hall
WXYZ, News, Wolf
CKLW, News, T. O'Dell
WJBK, News, Clark Reid
WCAR, News

8:00—WJR, Jack White
WWJ, Bob Maxwell
WXYZ, News, Wolf
CKLW, News, Toby David
WJBK, News, Clark Reid
WCAR, News
WXYZ, News, McKenzie
WPON, News

8:30—WJR, Music Hall
WXYZ, Fred Wolf
WJBK, News, Clark Reid
WCAR, Clem, Malone
WPON, Scramble

9:00—WJR, William Sheehan
WWJ, Minute Parade
WXYZ, Breakfast Club
CKLW, News, Toby David
WJBK, News, Tom George
CAR, News, Rhythm
WPON, Unscramble

9:30—WJR, Jack Harris
WWJ, Minute Parade
WCAR, Rhythm Roundup
WPON, Unscramble News

10:00—WJR, Arthur Godfrey
WWJ, NBC Bandstand
WXYZ, My True Story
CKLW, News, Homechats
WJBK, News, Tom George
WCAR, News, Beall
WPON, Mainly for Milady

10:30—WXYZ, Girl Marries
CKLW, News, Morgan
WCAR, Pontiac High School

11:00—WJR, Arthur Godfrey
WWJ, NBC Bandstand
WXYZ, Grand Cent. Station
CKLW, News, Story Time
WJBK, News, Clark Reid
WCAR, News, Martyn
WPON, Mainly for Milady

11:30—WJR, Time for Music
WXYZ, News, Curtain
CKLW, Queen for a Day

MONDAY AFTERNOON

12:00—WJR, Jack White
WWJ, News, F. Elizabeth
WXYZ, Paul Winter
CKLW, Austin Grant
WJBK, News, Tom George
WCAR, News, Bruce Martyn
WPON, Audioscope

12:30—WJR, Time for Music
WXYZ, News
CKLW, Bud Davies
WPON, World News

1:00—WJR, Wendy Warren
WJBK, News, Tom George
CKLW, News, Toby Davis
WWJ, Ross Mulholland
WXYZ, Around Town
WCAR, News, Bob Allen
WPON, Audioscope

1:30—WJR, Lc. Malone
WPON, Guy Nunn
CKLW, Bud Davies

2:00—WJR, News, Happiness
WWJ, Ross Mulholland
CKLW, Austin Grant, Davies
WJBK, News, Tom George
WCAR, News, Bob Allen
WPON, Tempo

2:30—WJR, 2nd Mrs. Burton
WCAR, Sports Parade
CKLW, Bud Davies

3:00—WJR, Pat Buttram Show
WWJ, 5 Star Matinee
WXYZ, Recoid Matinee
CKLW, Bud Davies
WJBK, News Don McLeod
WCAR, News, Crane
WPON, Tempo

3:30—WJR, House Party
WWJ, Hilltop House
CKLW, Eddie Chase
WJBK, News Don McLeod
WPON, Tempo

4:00—WJR, Parade of Bands
WWJ, Woman In My House
WXYZ, Wattrick, Sports
CKLW, Eddie Chase
WJBK, News, McLeod
WCAR, News, Al Crane
WPON, Tempo

4:30—WJR, Music Hall
WWJ, Jim Deland
WXYZ, News, McKenzie

5:00—WJR, Phil Lenhart
WWJ, News at 5
WXYZ, Wattrick, McKenzie
WCAR, News, Al Crane
CKLW, Bob and Ray
WJBK, News, McLeod
WPON, Tempo

5:15—WJR, Music Hall

5:30—WWJ, Jim Deland
WXYZ, News, McKenzie

Wharf Slowup Still in Effect

Mail Stacked on Pier; Cargo, Vessels Delayed by Angry Dockers

NEW YORK (AP) — Work slowdowns continued on the New York waterfront yesterday despite a federal court order extending the Taft-Hartley ban on the East and Gulf Coast dock strike to 80 days.

* * *

The Cunard liner Queen Mary sailed yesterday with two-thirds of the cargo she brought in from Southampton still in her holds. Only 20 of 300 tons of outbound express cargo had been put aboard before sailing time. A large quantity of mail also was left on the pier.

The liner Roma sailed four hours late. But line officials said all her cargo got aboard.

For the past two days the dockers here, members of the International Longshoremen's Assn., (ILA), have been taking their time loading and unloading vessels. New York port activity has been cut to 50 to 60 per cent of normal.

The employers, the New York Shipping Assn., have termed the slowdown "the equivalent of a partial strike."

* * *

ILA officials deny they have directed the slowdowns. A union spokesman said the men were showing resentment against the court's halting of the strike.

Other East and Gulf Coast ports have reported normal operations.

The New York slowdown has been concentrated along the Hudson River luxury line piers in midtown Manhattan.

Keeps House to Termination of Dog's Life

WINSTON-SALEM, N. C. (AP) — Miss Hattie Steelman knows she'll have a roof over her head as long as a perky little dog called Lady lives.

Mrs. Rose Anna Dorse, 83, a widow who died Nov. 11, owned Lady, a house, and all the furnishings in it. Miss Steelman, 39-year-old half-sister, lived with her.

Under the terms of Mrs. Dorse's will, Miss Steelman gets the home, but only "during the life of Lady." After the dog dies, the house and all the furnishings are to be sold.

Mrs. Dorse's will specifies several small bequests be made with the money from the sale, including $50 to Miss Steelman.

* * *

"Any surplus or balance remaining shall be used by Hattie Steelman as she may see fit for the benefit of herself or other members of our family," the will reads.

In 1948, Mrs. Dorse made out a well with similar provisions for a Dog called Skeet. But Skeet died before Mrs. Dorse.

Miss Steelman, who cared for Mrs. Dorse several months before she died, said, "She might have known I would look after the dog after she died."

Miss Steelman, promising to take good care of Lady, observed, "I take Lady just about everywhere I go when I'm not working. What will folks say now when I go downtown to shop?"

--Today's Television Programs--

Programs furnished by stations listed in this column are subject to change without notice.

Channel 2—WJBK-TV Channel 4—WWJ-TV Channel 7—WXYZ-TV Channel 9—CKLW-TV

TONIGHT'S TV HIGHLIGHTS

6:00—(9) Open House. (4) Hobbies in Action. (color). (2) Col. March of Scotland Yard — Boris Karloff.
6:15—(4) Pet Parade.
6:30—(7) Explorers — "Lost in the Desert." (9) Mr. Fixit. (4) Twenty One — Quiz. (2) Beat the Clock — Quiz.
6:45—(9) Nation's Business.
7:00—(7) Code No. 3 — Young man serving term at honor farm tries to escape but learns lesson from older man in "Greener Grass." (9) Temple Baptist Church. (4) Sheriff of Cochise — Wealthy rancher tries to get his alcoholic son acquitted of murdering ranch foreman in "Father and Son." (2) San Francisco Beat — "The Chinatown Case."
7:30—(7) Famous Film Festival — Shakespeare's "Hamlet," Part 1, with Laurence Olivier, Jean Simmons. (9) Holiday Ranch. (4) People Are Funny. (2) The Buccaneers "Dan Tempest and the Amazons."
8:00—(9) Paragon Playhouse — "Little Brothers." (4) Perry Como Show — Carl Channing, Nat King Cole, Isaac Stern, boxer Archie Moore, guests. (colorcast). (2) Tribute to Tommy Dorsey — Music world people and associates of the late bandleader present memorable tunes.
8:30—(9) Mrs. and Mrs. North — Teen-age boy runs away and is involved in assualt case in "Salt in His Blood."
9:00—(7) Lawrence Welk Show. (9) Hockey — Toronto Maple Leafs vs. Detroit Red Wings. (4) Caesar's Hour. (2) The Gale Storm Show — Oh Susanna.
9:30—(2) Hey Jeannie — "The Lost Jacket."
10:00—(7) Masquerade Party. (4) George Gobel Show. (2) Gunsmoke — Matt put his life in hands of ruthless killer to save Doc from death.
10:15—(9) Sports Album.
10:30—(7) Ozark Jubilee — Red Foley host. (9) Inner Sanctum — Two dead fliers and one ghost involved in "Ghost Male". (4) Your Hit Parade. (2) Racket Squad — "Antique Racket".
11:00—(7) Hollywood Premiere — Man returns to find men who injured him in "The Unholy Four." (9) National News. (4) 11 o'clock News. (2) News Final.
11:10—(9) Weathervane.
11:15—(9) Movie Date — Film to be announced. (4) Weekend Weathercast. (2) Miss Fairweather.
11:20—(4) Filmland's Finest — "The Magnet", story of small boy whose swapping deals cause trouble at home. (2) Les Paul and Mary Ford.
11:25—(2) Nightwatch Theater — Glenn Ford, Randolph Scott in "The Desperadoes"; Steve Brodie, Laurence Tierney in "Bodyguard".

SUNDAY MORNING

7:55—(2) Meditations.
8:00—(2) Christophers.
8:15—(7) Film Featurette.
8:30—(2) Sermons From Science. (7) Oral Roberts.
8:50—(4) News.
9:00—(2) Court of Health. (4) Church of the Crossroads. (7) Joe Palooka.
9:30—(2) This Is the Life. (4) Frontiers of Faith. (7) Christian Science.
9:45—(7) Top Secret.
10:00—(2) Detroit Pulpit. (4) U. of M. Hour. (7) Faith For Today. (9) The Christophers.
10:30—(2) Cartoons for Kids. (7) Laurel and Hardy. (9) Uncle Otto.
11:00—(2) Sagebrush Shorty. (4) (Colorcast) Adventure Ho. (7) The Erwins. (9) H&A. Theater.
11:30—(7) My Little Margie.

SUNDAY AFTERNOON

12:00—(2) Capt. Midnight. (4) (Color) World Around Us. (7) Bowling.
12:15—(4) Colorland.
12:30—(2) Wild Bill Hickok. (4) Kit Carson. (9) Sunday Open House.
1:00—(2) News. (4) Beat the Champ. (7) World Adventure. (9) Bill Kennedy Showtime.
1:15—(2) Your Health and You.
1:30—(2) Face the Nation. (7) Frontier Justice.
2:00—(2) Detroit Speaks. (7) Grand Ole Opry. (4) Mr. Hope.
2:30—(7) Dance Matinee. (9) "Good Sam," Gary Cooper. (4) American Forum. (2) Camera Three.
3:00—(4) Chanukah Program. (2) Hit Movie.
3:30—(4) (Colorcast) Zoo Parade. (7) Movie.
4:00—(4) Washington Square. (9) Million Dollar Movie.
4:15—(2) Scoreboard.
4:30—(2) Telephone Time. (7) Medical Horizons.
5:00—(7) Youth Bureau. (4) Topper.
5:30—(2) See It Now, Danny Kaye. (4) Capt. Gallant. (7) Sky King. (9) Pride of the Family.

SUNDAY'S TV HIGHLIGHTS

6:00—(4) Meet The Press, Today's guest, Mrs. Golda Meir, Israel's Foreign Minister. (7) Frontier Doctor, "The Apache Uprising." (9) Gilead Baptist Church.
6:30—(2) Air Power, Walter Cronkite narrates the story of Pearl Harbor from the Japanese point of view, using captured Japanese film. (4) Lassie. (7) Cisco Kid. (9) Meet the UAW-CIO.
7:00—(2) Badge 714, Friday shows new Los Angeles police headquarters in "Big Tour." (4) Loretta Young, Ricardo Montalban in "Rhubarb in Apartment 7-B." (7) You Asked For It, Raindeer farm at Redmond, Ore., and Radio Free Europe's use of propaganda balloons. (9) Cortiss Archer, "The Audition."
7:30—(2) Jack Benny, Jack and Mary Livingstone tour London and experience English money exchange. (4) Circus Boy, "The Little Gypsy." (7) Amateur Hour, Ted Mack salutes Muskogee, Okla. (9) My Favorite Story, "The Man Who Sold His Shadow."
8:00—(2) Ed Sullivan, Ed's guests are Rosemary Clooney, Sophie Tucker. (4) Steve Allen, guests include: Ethel Waters, Charlton Heston, Bobby Van, dancer, and Gypsy Rose Lee. (9) Movie, "Too Late for Tears," Lizabeth Scott, Dan Duryea.
9:00—(2) G. E. Theater, Ronald Reagon and Kim Hunter in "Orphans," story of Irish lass whose engagement to fellow villager is complicated by American visitor. (4) (Color) Alcoa Hour, "Merry Christmas" with Dennis King and Cornelia Otis Skinner. (7) Omnibus.
9:30—(2) Alfred Hitchcock, Man marries his secretary after wife's death and son resents her intrusion in "Jonathon."
10:00—(2) $64,000 Challenge. (4) Hockey, Red Wings meet Montreal Canadiens. (9) Television Theater, "Kennedy's Quest."
10:30—(2) What's My Line? (7) Science Fiction Theater, "Three Minute Mile."
10:45—(4) TBA.
11:00—(2) News. (4) News, Weather. (9) News, Weather. (7) Movie, "Trail of the Vigilantes," Franchot Tone.
11:15—(2) Weather. (4) Weather. (9) Theater, "Outpost in Morocco," George Raft.
11:30—(2) Les Paul & Mary Ford. (4) Movie.
11:25—(2) Nightwatch Theater, "Hooray for Love," with Ann Sothern.

MONDAY MORNING

6:50—(2) Meditations. (4) Today's Farm Report.
6:55—(2) On the Farm Front.
7:00—(2) Good Morning. (4) Today. (7) Big Show.
8:00—(2) Capt. Kangaroo.
8:30—(7) Wixie's Wonderland.
8:55—(2) Cartoon Classroom.
9:00—(4) Romper Room.
9:30—(7) Liberace.
9:45—(2) News, Weather.
9:55—(4) Faye Elizabeth.
10:00—(2) Garry Moore. (4) Ding Dong School. (7) Story Studio.
10:30—(2) Arthur Godfrey. (4) Price Is Right. (7) Theater Seven.
11:00—(4) Home.
11:30—(2) Strike It Rich. (7) Robin and Ricky.
11:55—(9) Billboard.

MONDAY AFTERNOON

12:00—(2) Valiant Lady. (4) Tic Tac Dough. (7) 12 o'clock Comics. (9) In the Story Book.
12:15—(2) Love of Life. (9) Peppermint Prince.
12:30—(2) Search for Tomorrow. (4) It Could Be You. (7) The Erwins. (9) Telescope.
12:45—(2) The Guiding Light.
1:00—(2) Ladies' Day. (4) Mystery Matinee. (7) My Little Margie. (9) Showtime.
1:30—(4) Hollywood Story. (7) Stars on Seven.
1:45—(4) Girl Talk.
2:00—(2) Our Miss Brooks. (4) Meet Blenda. (7) Charm Theater.
2:15—(4) Girl Talk.
2:30—(2) Linkletter's House Party. (4) Tennessee Ernie.
2:40—(9) Myrtle Labbitt.
3:00—(2) Big Payoff. (4) (Color) Matinee Theater. (7) Afternoon Film Festival. (9) Request Playhouse.
3:30—(2) Bob Crosby. (9) Howdy Doody.
4:00—(2) Brighter Day. (4) Queen for a Day. (9) Justice Colt.
4:15—(2) Secret Storm.
4:30—(2) Edge of Night. (7) Cartoons.
4:45—(4) Modern Romances. (7) Santa Claus Show.
5:00—(2) The Early Show. (4) I Married Joan. (7) Mickey Mouse Club. (9) Dance Party.
5:30—(4) Gene Autry.

Right Key, Wrong Place Results in Shooting

CLEVELAND (AP) — William and Ezella Bellinger heard a key turn in the door of their apartment at 3646 E. 149th St. early today.

Then the door opened and a man started to come in.

Bellinger grabbed his pistol and fired.

In St. Luke's Hospital with a bullet wound in his thigh is 69-year-old Richard Warfield, who moved into an apartment at 3674 E. 149th St. two weeks ago.

He thought he was entering his own place. It was just a coincidence his key fitted both doors, police said.

Only about one in 10,000 persons may be an albino.

Moore Dropped by Como for Violating Video Pact

By JACK O'BRIAN

NEW YORK (INS) — Archie Moore was cancelled off tonight's Perry Como show after violating an agreement not to appear on TV entertainments other than his Floyd Patterson exercise Friday.

His Como fee would have been $2,500; Archie received $1,000 on the Steve Allencast . . .

NBC-TV's new quiz "Can Do" is a cross between "Beat the Clock" and "People are Funny" with an isolation booth added.

Emcee Robert Alda is genial and gracious and the entire show is not anything to get a viewer mad; certainly it shouldn't frighten Lucille Ball and Bishop Sheen out of their channels.

"Can Do" was offered to three independent producers of big give-away shows before owners Joe Cates and John Greenhut gave NBC and Revlon a chance to answer the 13-week question.

TASTEFUL TUNEFEST

Nat King Cole's Monday night tunefest is tasteful relaxation. Nat's delivering one of the highest ratings any quarter-hour telecast can boast. Deserves a sponsor.

The Steve Allen Show management is delighted Ed Sullivan decided to raise cultural standards by presenting Maria Callas, Rudolph Bing and George London, because the traditional Maggie-Jiggs attitude on grand opera chased enough viewers away from Sullivan to give Steve his biggest Trendex rating since Elvis' pelvis was wriggling in Allen's alley.

The regulars on Steve Allen's midnightly shows are getting their pink slips, effective early in January.

Compatriot, Norman Katkov, sold his story, "Portrait of a Citizen," to Studio One for Monday's performance . . . He's been working on it "one way or another" for 15 years . . .

The new CBS-TV series "Air Power" makes us grateful not only for a good TV diversion, but also for the assurance that our country's air protection is in such magnificent hands.

NBC-TV gave in to the style purists and decided to drop the storyline from its next "fashion spectacular." . . .

Sufferers of Ulcers Can Avoid Surgery

CINCINNATI (AP)—Two physicians report persons suffering from ulcers have a 9 to 1 chance of escaping surgery if they follow medical advice.

But, said Dr. Brock E. Brush, of Detroit, a Henry Ford Hospital surgeon, and Dr. James Priestly, Mayo Clinic, Rochester, Minn., few take the advice.

The men are attending a meeting of the Western Surgical Association. They made the statements in interviews.

Adequate sleep, avoidance of preluncheon drinking and foods banned by the attending physicians plus delegation of some of the work burden to assistants, are basic to the "Worrier," it was said.

This Barefoot Bandit Was Really a Heel

LONG BEACH, Calif. (AP) — A customer entered Fred P. Skill's shoe repair shop, took off his shoes, and asked Skill to put on new rubber heels.

The cobbler took the shoes to the rear of the shop yesterday, fitted the heels and returned to the counter.

The customer was gone. So was $130 from the cash register.

Research at U. of M. Valued at $10 Million

ANN ARBOR (AP)—Research at the University of Michigan's Engineering Research Center during 1955-56 today was valued at an all-time high of more than $10 million.

This figure exceeds the previous high of 1954-55 by $1.6 million, according the Institute's annual report released today.

Much of the research conducted at the Institute is for the Armed Forces as is considered vital to national defense, the report said.

The institute worked on 444 different projects during 1955-56 compared to 408 the previous year.

Ambitious College Boy Telephones to Formosa

NORMAN, Okla. (AP)—Oklahoma University senior Clarence Springstead wanted to know whether a Chinese labor corp was used in France in World War I but he wasn't able to find an answer.

After failing to get the information for a history class, he telephoned the top man available — Generalissimo Chiang Kai-Shek in Formosa.

Through his interpreter, the Generalissimo told the student he he couldn't answer off-hand but promised to check further and mail an answer.

Answer to Previous Puzzle

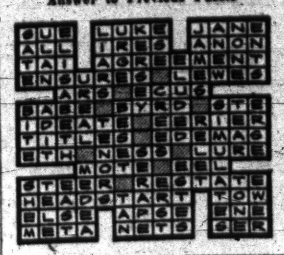

SEE... ANN SOTHERN "Private Secretary" Station WJBK-TV, Channel 2—Sunday, 7:30 P. M.
SEE... Kindy's smart new Private Secretary glasses!
KINDY Glasses 18 N. SAGINAW STREET

Here IS a Credit Union for YOU!
Anyone may SAVE in this Credit Union. Savers for the past 3 years were PAID
4% DIVIDEND
Get the Details
Pontiac Co-op Federal Credit Union
509-A Community National Bk.

MUNTZ TV
SERVICE
Member of Oakland County Electronics Association
FE 4-1515
Open Eves Till 10 P. M.
C & V TV 158 Oakland
Electro Mart

RCA COLOR TV
Free Home Demonstration
HAMPTON TV
825 W. Huron FE 4-2525

Pontiac-Oakland County REFRIGERATION Assn.
The firms listed below are LOCAL service organizations dedicated to honest, prompt and efficient maintenance of your refrigerator or appliances. The association is interested in customer relationship and if you have ony constructive criticism or suggestions please address them to Box 20 in care of The Pontiac Press.
DEWEY REFRIGERATION FE 5-6247
AVON ELECTRIC FE 5-9065
A TO Z REFRIGERATION FE 4-9455
PETE'S REFRIGERATION FE 5-8759
DAUBENSPECK (P. E.), INC. FE 2-0167
MASON (R. E.) REFRIGERATION FE 2-6400
ROY'S REPLACEMENT PARTS FE 3-4021
PONTIAC REFRIGERATION SERVICE OR 3-2221
ARCTIC REFRIGERATION FE 2-4328
SIX LAKES REFRIGERATION EM 3-3065
BURKE REFRIGERATION OR 3-1331

OPEN SUNDAY
10 - 2
Open Every Night Till 9 P. M.
Spacious Free Paved Parking Lot
TOYLAND OPEN!
Get Your Free Toy Catalogue
Vern and Esther Abbott, Owners
AUBURN 5 and 10
1 Block East of East Blvd. 640 Auburn Ave.


25% OFF SALE
Gibson Refrigerators and Ranges
See these beautiful gifts for the home today. You will be amazed how we can give you so much for so little. Models as low as . . .
$179.95

Roy's Replacement Parts
Fay LaFountain, Owner
96 Oakland Avenue FE 2-4021

For Portable Television See HAMPTON TV 825 W. Huron FE 4-2525

Voice of Music "Super-Fidelis" Portable
Four speed automatic record Changer. Smart two-tone gray or brown leatherette. Finest amplifying system in its price range.
ONLY $79.95
OTHER MODELS FROM $29.95
Let a technician choose your electronic equipment.
GENE'S TV
3351 GRANT ST.
FE 4-8972

DO-IT-YOURSELF TUBE TESTER
Open Eves. 'til 9
HAMPTON ELECTRIC
825 W. Huron FE 4-2525

Color TV
The finest in black and white by Hallicrafters
1 Full Year Warranty
• Parts • Service • Labor
GIANT TRADE-IN
OPEN 9 TO 9
OBEL RADIO & TV
3930 Elizabeth Lake Rd. FE 4-4945

TILE YOUR BATHROOM DO-IT-YOURSELF
FOR ONLY $18.95
You can do your bathroom in plastic tile—all colors. Here is what you get:
70 Sq. Ft. Plastic Wall Tile, 2 Gals. White Mastic, 50 Pcs. Trim, Booklet and Tools.
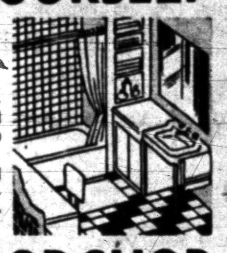
THE FLOOR SHOP
99-101 S. Saginaw FE 4-5216

Oakland County Electronic Association
We Thought You'd Like to Know
The Oakland County Electronics Association, with the very able assistance of the Better Business Board of the Pontiac Chamber of Commerce, has been successful in keeping fraudulent TV service operations at a minimum in the Pontiac area. Our local association, in cooperation with other simular organizations, have formed a state-wide alliance to control fraudulent practices and better serve the people of Michigan. The operators cannot always be found guilty of illegal practices because the laws concerning such operations are very general. In the next session of our state legislature a bill will be introduced concerning state licensing of TV service dealers. We urge you to support this bill because of its many benefits to you, the consumer. We are sure that state licensing will assure you satisfactory service at reasonable prices and remove the threat of these "Trick Artists." This association was founded and is supported by reliable LOCAL businessmen. Give these firms your vote of confidence. When you need TV or Radio service, call your neighborhood OCEA member. You'll be glad you did.
PONTIAC
CONDON'S RADIO & TV ..... 127 S. Parke, FE 4-9736
AUBURN RADIO & TV ..... 39 Auburn, FE 4-1655
BLAKE'S RADIO-TV ..... 3149 W. Huron, FE 4-5791
C & V TV SALES & SERVICE ..... 158 Oakland, FE 4-1515
HAMPTON ELECTRIC CO. ..... 825 W. Huron, FE 4-2525
HOD'S RADIO & TV ..... 770 Orchard Lake Ave., FE 4-5841
JOHNSON'S RADIO & TV ..... 45 E. Walton, FE 4-7601
OBEL RADIO & TV ..... 46 Oak Hill, FE 4-4945
RICH & PURSELY TV ..... 2141 Opdyke, FE 4-0221
STEFANSKI RADIO & TV ..... 1157 W. Huron, FE 2-6967
SWEET'S RADIO APPLIANCE ..... 422 W. Huron, FE 4-1133
WALTON RADIO & TV ..... 1430 Joslyn, FE 2-2257
WKC, INC., SERVICE DEPT. ..... 45 N. Perry, FE 2-0711
WEST OF PONTIAC
MAC RADIO & TV ..... 1515 Union Lake Rd., EM 3-3972
SATTLERS TV SERVICE ..... 2485 Airport Rd., OR 3-3666
AUBURN HEIGHTS
ACE TV & RADIO SERVICE ..... 3357 Auburn Rd., FE 8-1204
BIRMINGHAM
ELECTRONICS SERVICE CO. ..... 1257 S. Woodward, MI 6-1022
CLARKSTON
LAATSCH'S TV SERVICE ..... 6734 Dixie, MA 5-5511
DRAYTON PLAINS
LATIMER'S RADIO & TV ..... 3530 Sashabaw Rd., OR 3-2632
PHELPS ELECTRIC ..... 4348 Dixie Hwy., OR 3-1217
OXFORD
OXFORD RADIO & TV SHOP ..... 23 S. Washington, OA 8-2032
ROCHESTER
ROCHESTER RADIO & TV SHOP ..... 430 Main St., OL 2-2141
DOBAT TV & RADIO SERVICE ..... 104 W. 5th St., OL 2-4722
WATERFORD
GORDON'S TV & APPL. ..... 5830 Andersonville Rd., OR 3-5811
WALLED LAKE
TOWNSEND'S TV SERVICE ..... 3110 Greenlawn, EM 3-2527
WILKINSON'S TV SERVICE ..... 3070 S. Commerce, MA 4-2685
WEST BLOOMFIELD
WALNUT LAKE TV ..... 2080 Walnut Lake Rd., MA 6-6385