The Weather
U.S. Weather Bureau Forecast
Scattered Thunderstorms
Details Page 2

THE PONTIAC PRESS

Home Edition

115th YEAR ★★★ PONTIAC, MICHIGAN TUESDAY, JUNE 11, 1957—30 PAGES ASSOCIATED PRESS UNITED PRESS PHOTOS INTERNATIONAL NEWS SERVICE 7c

Funds Assured for Downtown Development

Directors of the Downtown Pontiac Association revealed today that they have raised more than $35,000 to finance a program presented by their civic study committee. The program, dealing with activities and development of the downtown area, has been wholeheartedly endorsed by the association's directors.

The civic study committee has made on-the-spot surveys of other communities in Michigan and has prepared a program which will be presented to members of the association at a meeting called for 1 p. m. June 17, in the Commission Chambers of the City Hall.

The program is predicated on the experience of other cities and is prepared with the cooperation of Walter K. Willman, city manager, his associates, and members of the Oakland County Planning Commission.

First phase of the program is a united sales promotion by downtown merchants. Promotional expenses will be financed through annual membership dues. The June 17 meeting is the kickoff for this campaign.

Chairman of promotion will be Victor W. Hoerath, who will be assisted by Sidney Barnett, Monroe Osmun, John Riley, Howard Van Dusen, George Surowitz and H. Wayne Gabert.

The long range objective of the association is to assist city officials in all phases of downtown planning relative to transportation, parking and redevelopment.

★ ★ ★

This portion of the project will be under chairmanship of Harold A. Fitzgerald, chairman of the Downtown Development Committee, assisted by A. C. Girard (on transportation and parking), Frank S. Lyndall (on redevelopment) and Milo Cross (finance).

The association plans to help finance an engineering transportation study under the supervision of Geer Associates, retained by the city in March as planning consultants.

★ ★ ★

This survey will be along three major lines:

1. — Over-all transportation needs, including rail, air and mass transportation, with emphasis on highways and downtown parking facilities.

2. — Designation of interstate routes to give most advantageous service to the city, especially the central business district, and selection of most advantageous routes within the city for the state primary system.

3. — Location of other necessary major thoroughfares within Pontiac and its immediate suburbs.

Second major phase of the project is a redevelopment plan for the central business district. Approach to this objective will be:

1. — Study of the total trade volume that may be obtained for the central business district;

2. — Estimates of the needed square feet of floor space, parking facilities and probable traffic into and out of the downtown shopping area.

3. — Design of a shopping center adequate to the automotive age.

Results of these studies are to be translated by Geer Associates into a working plan on which the City of Pontiac and the Downtown Association will cooperate. (Continued on Page 2, Col. 8)

Honored for Patriotism

Pontiac Press Photo

FLAG DAY — Because Wylie McClellan (above) has displayed this big, new flag at his home, 1554 Richmond Ave., almost every day this year, he will be honored at the Elks Lodge annual Flag Day banquet, at 6:30 p. m. tomorrow in the Elks Temple. Flag Day itself is a national holiday Friday. In its honor, many area cleaning establishments are reminding flag owners that flags can be cleaned all year round free of charge.

Anderson, Schimmel Win Election

Ike Back at Desk for Light Work

WASHINGTON (AP) — President Eisenhower, back at his White House desk after a bout with a stomach upset, talked with a chuckle today about getting at "a few steaks."

Eisenhower showed up in his office a few minutes before 10 a.m., an hour after his physician reported him "virtually recovered" from his stomach ailment.

A 9 a.m. medical bulletin had said Eisenhower would have no engagements in his office during the day, but had left open the possibility of his returning to his desk.

A few minutes after Eisenhower arrived in the office, photographers and reporters were admitted briefly.

The President greeted the group with a broad smile. He was in excellent spirits and there was little trace in his face of the illness which kept him confined to bed all day yesterday.

"Is your stomach sore?" one photographer asked.

"No, not at all — it isn't this morning," Eisenhower replied with a chuckle. Then he added: "I'd be able to do with a few steaks."

It wasn't until late yesterday afternoon that Eisenhower got his first serving of semisolid food—a helping of milk toast.

In his office, the President told newsmen he had come over from the White House living quarters to sign a few papers and handle some other work. There was no immediate indication as to how long he would remain.

Canada Topples Liberal Regime

Conservatives Take 108 Seats, but Fail to Get Clear Majority

OTTAWA (INS)—Prime Minister Louis St. Laurent's Liberal Party has been toppled from power after 22 years.

The stunning upset was administered in Canada's general elections yesterday by the Conservatives, led by John Diefenbaker, 62, of Saskatchewan.

The Conservatives captured 47 new seats in Parliament but no single party won a clear-cut majority.

Distribution of the seats at latest count were:

Conservatives 108, Liberals 98, Socialists 16, Social Credit 15 and Independents 6. Other seats in the 265-member Parliament remained in doubt.

St. Laurent's party held 170 seats in the last Parliament, while the Tories had 51.

The outcome of the balloting left uncertain the 76-year-old Prime Minister's next move. He had these choices:

—To carry on as the leader of a minority government.

—To advise Governor General Vincent Massey to ask the Conservatives to form a government.

—To call for another election as soon as practical to determine if a majority government can be obtained.

The only top members of the government re-elected were St. Laurent and Minister for External Affairs Lester B. Pearson.

The lineup of the 23rd Parliament indicated that the Socialist and Social Credit parties hold the balance of power. But political observers feel there is little likelihood of a coalition with either of the minor parties.

One factor was increasing American influence in Canadian affairs, more on the business side than political. Many Canadians resented the Liberal government's methods in completing the Trans-Canada Pipeline, a venture in which most of the preferred securities are U.S.-owned.

Waterford Picks Mrs. Adams—Lester Carlson

Top 6 Other Candidates to Take 3-Year Terms on School Board

Mrs. Donald E. Adams, 43, was re-elected yesterday to the Waterford Township Board of Education with 620 votes. Lester Carlson, 46, was also a winner with 468 votes.

Two posts were open for three-year terms.

Candidate Willard V. Johnson had 242 votes and Frank Rudlaff had 195.

Jerome K. Barry Jr. tallied 164 votes, with Richard Kuhn close behind with 160. Mrs. Melvin Inglehart had 148 and Charles Walters polled 129.

Other County Returns on Page 17

Mrs. Adams, of 2711 Walton Blvd. has served as board president the last three years. She has one school-age son. She is an assistant in the office of her justice of the peace husband.

★ ★ ★

This was the first time Carlson ran for the school board. He has been a Detroit Edison Co. employe the past 30 years and is a community Boy Scout leader.

He lives at 4135 Grayton Rd. and has four school-age children.

Approximately 800 out of 19,500 eligible voters cast ballots yesterday. It was the largest number of school board candidates since the consolidation of the district in 1942.

Win Board Positions

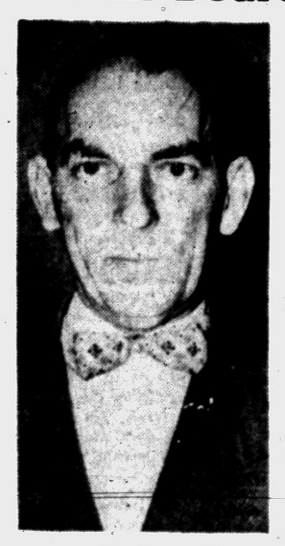

LESTER CARLSON



WILLIAM H. ANDERSON



MRS. DONALD E. ADAMS



LOUIS H. SCHIMMEL

Oliver Ousted, Add Newcomer to School Board

Veteran Member Keeps Post, Anderson Leads Voting in District

Pontiac school electors Monday named one new member to the Board of Education and returned one veteran member to the board by a 12-vote margin.

Re-elected was Board President Louis H. Schimmel.

New member on the board will be William H. Anderson.

The vote, as tallied at the Board of Education office, was:

W. H. Anderson 1,568
L. H. Schimmel 1,336
Lloyd R. Ludy 1,324
Robert B. Oliver 1,127

Ludy, a Pontiac Township resident, trailed Schimmel by only 12 votes in the official count and held a 197-vote lead over Robert B. Oliver, who sought re-election.

See Chart, Page 2

Monday's vote was heavier than in many school elections in the city, but was still light, with only 2,839 ballots being cast. As all citizens who are registered for city votes are eligible for school elections, some 35,000 stayed away from the polls.

The race was nip-and-tuck throughout the night with Schimmel trailing Ludy until the last precinct, Washington, reported at 11 p.m., an hour and a half after the others.

★ ★ ★

Early voting was evenly divided, coming from the central and northern sections of the district. But as the returns poured in, the southern section delivered telling blows against the incumbents.

Bagley and Jefferson precincts were the most costly to the incumbents, racking up 20 to 1 majorities for Anderson and Ludy.

With both Oliver and Schimmel trailing badly, the heavy Washington area vote went four to one for the incumbents, who live in that district. The results proved enough to elect Schimmel, but not Oliver.

★ ★ ★

The two victors will take office July 1 and serve four-year terms.

(Continued on Page 2, Col. 6)

Promoted



STUART E. WHITFIELD

Directors of the Pontiac State Bank last night named Stuart E. Whitfield a vice president of the bank. He formerly was director of public relations for the institution.

Weatherman Says: It'll Be Hot, Sticky

The weather outlook for Pontiac and vicinity is hot and humid.

A mild near 68 degree low is expected tonight, accompanied by scattered thunderstorms.

Showers are expected to end tomorrow morning, with the mercury reaching a high of 80 to 84.

In an extended weather outlook the U. S. Weather Bureau predicted little temperature change and possible showers Thursday and Friday.

Downtown Pontiac's lowest temperature preceding 8 a.m. was 68. The mercury read 70 at 2 p.m.

Summerfield to Outline Possible Postal Cuts

WASHINGTON (AP)—Postmaster General Summerfield goes back before a House Appropriations subcommittee today with his financial troubles.

The committee has asked him what cuts in postal service he would make if he does not get the extra 149½ million dollars he has asked for the fiscal year starting July 1.

Various sources have mentioned these possible curtailments: no mail service Saturday, no extensions of city carrier delivery to new suburban areas, closing possibly hundreds of small post offices, and suspending money-order service.

★ ★ ★

Summerfield asked for 3¼ billion dollars to run his department in the fiscal year starting July 1. Congress has cut 58 millions from that sum.

Now, with the backing of President Eisenhower, Summerfield has said he must have 149½ millions more for 1958.

He went before the House group last Friday with an explanation of what he would do with the extra money, and the subcommittee asked him to come back with a plan of what he would do if he didn't get it.

"If he doesn't get the extra money, there are going to be some curtailments the American people won't like," Rep. Canfield (R-NJ), a subcommittee member, told a reporter.

Teamsters Picketing in Effort to Oust Hoffa

A long fight to drive James R. Hoffa and his self-appointed officers from control over Pontiac Teamsters Local 614 gained added punch today when pickets began parading in front of the hall at 1410 S. Telegraph Rd.

Pickets, formed in what they call the Rank-and-File Committee of Local 614, are seeking "an honest election from amongst our group," and the end of Hoffa's 3½-year trusteeship over the local.

Pickets said their numbers were kept to a minimum because of notices circulated yesterday by local officers, and reportedly signed by Hoffa, threatening them with loss of their jobs.

PICKETING ORDERLY

Today's picketing was orderly and took place on the edge of Telegraph road in front of the hall as officers posted "no trespassing" signs in front and back of the hall.

Officers, in the notice, charged that the pickets were "a very small percentage of members out to destroy the organization" of the local.

They further charged that two of the group James R. Johnson and Floyd Hook, had asked for $2,200 to keep the pickets from marching.

★ ★ ★

These statements were emphatically denied by both Johnson and Hook.

Watching the picketing this morning was Leaun Harrelson, president of the local, and other officers.

"All our members are satisfied with the way Local 614 is being run," he insisted.

A meeting last night of the insurgent group was attended by men from Port Huron and Youngstown, Ohio, locals, similarly under the trusteeship of Hoffa.

HOFFA HERE SINCE 1953

The group here has been fighting to loosen Hoffa's grip on the local since 1953 when he took over when two 614 officers were convicted on conspiracy charges.

Members today promised to con- (Continued on Page 2, Col. 5)

Johnson Backs Ike

WASHINGTON (AP) — Sen. Lyndon B. Johnson (D-Tex) said today he will support the $3,637,100,000 foreign aid bill "right down the line."

Breeze Blowing Mayflower on to America

PROVINCETOWN, Mass. (INS) — Mayflower II shook off her lethargy today and began plodding the last sea miles to Provincetown, and the successful crossing of the Atlantic from England.

The doughty little square rigged craft picked up a steady wind and pushed leisurely toward Nantucket lightship, after having been becalmed most of yesterday and last night.

This forenoon Capt. Alan Villiers reported by radio that Mayflower's position was 15 miles west of the lightship, located at the "Crossroads of the Atlantic."

The Coast Guard stated the lightship which is 47 miles off Nantucket Island, is about 125 miles from Provincetown, on the course which a sailing vessel must take over treacherous shoals and sandbars which make the outer arm of the cape a sailorman's nightmare.



Pontiac's Friendliness and Hospitality Impress Visitor

Reports Australia Following U.S. Way of Life

By DENIS N. HAWKER
Visiting Australian Journalist

A wise man once said: "It is better to travel hopefully than to arrive."



HAWKER

More than three months ago I set out to travel hopefully from Australia to Pontiac.

My experiences in the three months since I arrived in Michigan do not support that wise man's assertion.

My traveling hopes for an instructive, entertaining and pleasant visit to Pontiac have been fulfilled to the last detail.

Nearing the end of my visit to Pontiac, it is not easy to sum up accurately my impressions of a three-month visit to this part of a mighty nation.

FRIENDLY COMMUNITY

Perhaps the outstanding impression has been the friendliness and hospitality of this community — a trait of the American character about which I had heard much from my fellow countrymen who had visited this country before me.

I was inclined to think their descriptions of the friendliness they had encountered were exaggerated. I now know they were not.

I shall have more to say about this another day.

Much of what I have seen in Pontiac — such as the efficiency and productive capacity of the automobile industry—did not come as a surprise, except perhaps in degree.

The world knows so much about some aspects of America that efficiency and productivity are synonyms for American industry.

But I did not expect to find some other aspects of American life so greatly manifested. First among these perhaps is the interest in the church in this community, and throughout the nation.

The part the church plays in the life of one of every two Americans amazed me. The growth of interest in the church is something that most people in other parts of the world do not associate with material America.

COMPARES NATIONS

One of the most interesting and valuable aspects of my visit has been to compare the people and way of life of Australia and America.

I have been struck more by the similarities than the dissimilarities. The differences are only a matter of the degree to which problems and their solutions, and progress and its consequences have developed in each country.

Many of the adjuncts of the American way of life are manifest in Australia to a lesser extent. The extension of all-embracing credit buying in this country is finding an echo in Australia; commercial, technical, industrial, and scientific progress in Australia has been achieved to a marked degree by United States advice and example; juvenile delinquency, which is a (Continued on Page 2, Col. 2)

In Today's Press

Comics	22
County News	24
Editorials	6
Gunlock	29
Markets	23
Obituaries	4
Sports	19 thru 21
Sports All Star Ballot	20
Theaters	18
TV & Radio Programs	29
Wilson, Earl	29
Women's Pages	13 thru 15

Foster's Hdwe. & Sptg. Goods
Open Evenings and Sundays

Flareup at Polls Mars Balloting

7 Vote on School Board Only After Protests at Hawthorne

Pontiac's school election yesterday was marred by brief but hot-tempered trouble at the Hawthorne School polls.

★ ★ ★

Seven Waterford Township residents, who live within the Pontiac School District, showed up to cast ballots for Board of Education posts.

Poll officials said the voters were not eligible since their names were not on the registration books.

That's when tempers began flying.

Eventually, Vernor L. Schiller, Board of Education treasurer and election chairman, ruled that the seven could cast ballots.

★ ★ ★

"We had no record that they were registered," he explained today," but I decided to take their word for it rather than deprive anyone of his right to vote."

THOROUGH CHECK

Schiller planned a thorough check of township and school election records, believing that a clerical error may be responsible for the mixup.

A seven-vote difference in the election outcome would not be enough to change the final tallies, even though the results were close.

★ ★ ★

Only a 12-vote difference separated the second-place candidate, who won a board position, from the third-place candidate, who did not. However, no recount has been requested yet, Schiller said.

Clarkston Man Appeals Drunk Driving Sentence

A Clarkston man has appealed sentence by Municipal Judge Maurice E. Finnegan who yesterday found him guilty of drunk driving April 13 and ordered him to pay $100 fine or spend 10 days in jail.

Eric A. Cowling, 32, of 5790 Clarkston Rd. was freed on $100 bond. He is scheduled to appear in Circuit Court June 17.

Gets 90-Day Sentence for Reckless Driving

Sibersie D. Thorne, 31, of 3374 Ponemah Dr., Fenton, pleaded guilty to reckless driving yesterday before White Lake Township Justice Frederick Stephan. Stephan handed Thorne a sentence of 90 days in the Oakland County Jail.

Know the Weather

BY E. H. SIMS

What happens when a cold front and a warm front meet head-on? What are the characteristics of the stationary front produced?

A cold front, running into a warm front with about equal momentum, stagnates and marks time. The warm front also comes to a halt and the result, where the two air masses have met, is a stationary front.

A stationary front almost always produces prolonged rain and cloud and erratic wind currents. Sometimes the rain lasts for many days, until one of the systems breaks through the other or another strong front moves in.

If planning to fly, the weather map symbol of a stationary front should be highly discouraging, for landing and navigating in such an area is hazardous and often dangerous. Weather cannot be accurately predicted and visibility is usually bad.

Stationary fronts occur during the change of seasons. This spell of bad weather was called by old-timers the "turn of the seasons."

The Weather

Ful' U.S. Weather Bureau Report
PONTIAC AND VICINITY—Cloudy with scattered showers and thunderstorms today, high 78 to 82. Partly cloudy, warm and humid with scattered thunderstorms likely tonight and tomorrow. Low tonight 66 to 70, high tomorrow 80 to 84. South to southwest winds at 10 to 18 miles per hour.

Today in Pontiac

Lowest temperature preceding 8 a.m. 68.

At 8 a.m.: Wind velocity 15 m.p.h. Direction—South.

Sun sets Tuesday at 8:08 p.m.
Sun rises Wednesday at 4:55 a.m.
Moon sets Wednesday at 5:13 a.m.
Moon rises Thursday at 7:32 p.m.

Downtown Temperatures

6 a.m.	68	11 a.m.	70
7 a.m.	68	12 m	70
8 a.m.	69	1 p.m.	69
9 a.m.	64	2 p.m.	70
10 a.m.	69		

Monday in Pontiac
(As recorded downtown)

Highest temperature	83
Lowest temperature	57
Mean temperature	70
Weather—Sunny.	

One Year Ago in Pontiac

Highest temperature	89
Lowest temperature	58
Mean temperature	73.5
Weather—Sunny.	

Highest and Lowest Temperatures This Date in 85 Years

97 in 1933 44 in 1906

Monday's Temperature Chart

Alpena	68	50	Los Angeles	72	62
Baltimore	76	55	Marquette	66	53
Bismarck	63	47	Memphis	81	72
Brownsville	91	70	Miami	93	77
Buffalo	83	66	Minneapolis	85	64
Chicago	77	69	New Orleans	90	75
Cincinnati	81	69	New York	74	57
Cleveland	84	69	Omaha	75	63
Denver	86	56	Phoenix	82	62
Detroit	82	69	Pittsburgh	79	62
Duluth	73	46	St. Louis	82	74
Fort Worth	92	77	S. Francisco	77	53
G. Rapids	86	70	S.S. Marie	79	56
Houghton	75	55	Traverse C.	87	62
Jacksonville	78	71	Washington	77	58
Kansas City	79	70	Seattle	66	56
Lansing	87	69	Tampa	87	72

Huge Naval Parade Moving Into Position

NORFOLK, Va. (AP) — An armada of incomparable size jockeyed for position today on the eve of the most spectacular international naval review in history.

More than 100 ships from the United States and 17 foreign countries, ranging in size from tiny auxiliary craft to the largest warship afloat, the USS Saratoga, began moving from their piers.

By 5 p.m., they were scheduled to be in anchorages that formed a double column stretching 14 miles from Hampton Roads to Cape Henry. Every available tug in the harbor took part in the mass movement.

The formal review will get under way tomorrow. It is a major attraction of Virginia's 1957 Jamestown Festival, commemorating the 350th anniversary of the first permanent English settlement in the new world.

The reviewing ships will be led by the guided missile cruiser Canberra, followed by the guided missile cruiser Boston and the tactical command ship Northampton.

WILSON REPRESENTS IKE

Aboard the Canberra will be Secretary of Defense Charles E. Wilson, embarked as the representative of President Eisenhower. Wilson's military host will be Adm. Jerauld Wright, commander in chief of the Atlantic Fleet and supreme Allied commander Atlantic NATO.

Other notables aboard the Canberra will be Navy Secretary Thomas S. Gates Jr. and Adm. Arleigh A. Burke, chief of naval operations.

The Canberra will sweep first along the northern column of the ships, these representing foreign visitors.

The return trip will bring it before a concentration of naval power of rare proportions. The honor post will be held by the U.S. battleship Wisconsin, which will be anchored just off the Norfolk naval base.

Most of the foreign ships will remain in port through Sunday.

Australia Adopting Many U.S. Customs

(Continued From Page One)

major problem in this country, is beginning to cause some concern Down Under; and the staggering (to me) number of working women in the United States has some counterpart in recent years in Australia.

In this area particularly the impact of the automobile on the community is striking. In Australia the proportion of cars to population is not markedly different from America, but in this country more has been done to meet the problems, such as traffic, parking, road toll, shopping difficulties, created by increasing numbers of automobiles.

Trade competition in this country has done more than in fast-growing Australia to put a braking effect on inflation, and service to the consumer, of which longer shopping hours are an example, is greater.

Australia is young and small (in terms of population), but prosperous and potentially a big country. It has a long way to go. And it is fortunate to have America's example in many matters to help it on its way.

Dearborn Nixes Florida

DEARBORN (AP)—Dearborn voters licked another attempt by Mayor Orville Hubbard to set up a city-owned retirement village in Florida. The proposal was defeated by a 3 to 2 margin in an advisory vote two months ago. And yesterday, the residents of Detroit's largest suburb rejected a proposal to set up a planning committee for the project. The vote was 8,187 to 2,105.

Draws Double Fine

LaVern Geans, 23, of 47 Beaudette St, pleaded guilty to two charges before Sylvan Lake Justice Joseph J. Leavy yesterday. He was fiined $100 plus $10 costs for drunk driving and $15 plus $5 costs for allowing an unlicensed person to drive his car.

Teamster Limit Set by Reuther

Says Cleanup Progress Should Be Evident by September Meeting

WASHINGTON (AP) — Walter Reuther, AFL-CIO vice president, says the Teamsters Union should be able to demonstrate by September, when the union's convention will be held, whether it can "clean its own house."

"But if they fail," Reuther said last night, "if they fail to . . . comply with the ethical codes of the AFL-CIO, then we will have no recourse excepting to expel them."

Reuther said the AFL-CIO has set no time schedule for the Teamsters and "we're not going to crowd them," but he said September ought to be roughly "the deadline by which we can begin to find out whether they are able to do this job internally."

MEETING POSTPONED

The AFL-CIO has postponed indefinitely a meeting of its Ethical Practices Committee on charges the Teamsters Union is corruptly dominated. The move was announced after action was taken within the union to oust Dave Beck as Teamster president.

Beck, subjected to court action and a Senate inquiry into his handling of union funds, has announced he would not seek re-election as Teamster president at the Union's convention.

The State Department has temporarily suspended Beck's passport at the joint request of the Justice Department and the Senate Rackets Committee.

State Department officials said last night the request was made last Friday after a federal court in Tacoma, Wash., turned down the Teamsters Union president when he asked permission to attend a labor conference in Paris.

★ ★ ★

Reuther said he does not believe the Teamsters should give Beck "any further considerations in the way of pensions or in the way of salary after he is removed from office."

". . . A DISGRACE"

"I think we certainly have demonstrated how we feel about Mr. Beck," Reuther added. "We think he's a disgrace to the American labor movement; we think he's a disgrace to America."

★ ★ ★

The Senate Rackets Committee has postponed until June 20 further hearings on the Bakers Union.

And Sen. Gore (D-Tenn) said today he is sending to the Justice Department testimoney linking Maurice A. Hutcheson, president of the 850,000-member Carpenters Union, with high land profits on an Indiana highway project.

★ ★ ★

Today in Washington AFL-CIO President George Meany said the same opportunity for abuse exists in welfare-pension plans run by employers as in union-operated plans. He contended both kinds should be safe-guarded by law.

Detroit Goes Below

DETROIT (INS) — Detroit's new municipal parking lot was in operation today. The 400-car west half of the Grand Circus Park underground garage opened for business at midnight following a day of ceremonies and public tours.

Royalty to Visit Canada

DORTMUND, Germany (AP) — Britain's Prince Philip said today he and Queen Elizabeth II will go to Canada this fall. The royal couple also will visit the United States six days after going to Canada and see Jamestown Oct. 16.

Capitalist Drink on 62nd Birthday

Scotch Cheers Bulganin

LAHTI, Finland (AP) — Soviet Premier Bulganin took a capitalistic drink — a scotch and soda — to start off his 62nd birthday celebration early today and drank it down in one gulp.

★ ★ ★

The occasion was a toast proposed by his touring companion, Communist party chief Nikita Khrushchev, at a city dinner that turned into a rollicking birthday party for Bulganin.

Khrushchev toasted Bulganin as "the new-born Finn."

Finnish Prime Minister V. J. Sukselainen piped up: "To the bottom."

Bulganin emptied his glassful in a gulp, drew a deep breath and quipped: "Oh, there was too much water."

★ ★ ★

The dinner for B and K concluded another day in the Soviet leaders' goodwill tour of Finland.

Newsmen were barred by Finnish and Soviet security police from watching the departure from the dinner of the two Soviet leaders.



PICKET TEAMSTERS HALL — A group of pickets this morning began picketing Pontiac Teamsters Local 614 at 1410 S. Telegraph Rd., seeking "an honest election" and the end of the trusteeship of James R. Hoffa over the local. Local officers said the pickets were not members of the local.

Pontiac Press Photo

Seniors at End of Trail

To traditional marching airs, 700 graduating seniors will parade across stages to receive their diplomas Wednesday and Thursday at Pontiac and Waterford High School Commencement ceremonies.



CHARLES FORSYTHE

The receiving of the coveted sheepskins will climax 12 years of sustained effort in the public schools by the graduates and will mark the threshold to careers, further educational opportunities at colleges and universities and, for some, military service.

WEDNESDAY FOR WATERFORD

Waterford will hold its commencement Wednesday, at 8 p.m. on the football field, weather permitting. The gym will be used in case of rain.

Principal speaker will be Dr. Charles L. Anspach, president of Central Michigan College.

He will be introduced by William Shunck, superintendent of schools and Mrs. Donald Adams, president of the board of education will present the diplomas to the 302 seniors.

Bill Cox will speak for the graduates as valedictorian, and the Rev. Mr. Arvid Anderson, of Christ Lutheran Church, will give the invocation and benediction.

In Pontiac, the commencement is set for 8 p.m., Thursday, at Wisner Stadium.

Louis H. Schimmel, board president, will preside and present the speaker, Charles Forsythe, state director of school athletics.

Francis Staley, high school principal, will introduce the graduating glas of 400 to Dr. Dana Whitmer,



DR. CHARLES ANSPACH

superintendent, who will present the diplomas.

Music will be by the high school band, under Dale Harris, and Dr. Fred R. Tiffany will give the invocation. Michael Boyer, senior class president, will speak for the graduates.

Within the two high schools, the commencements will conclude several seeks of hectic activities.

Class trips, honors awards, dances and banquets given by underclassmen and clubs have kept the graduates busy.

On Sunday both schools held baccalaureate ceremonies. Pontiac's was held at the Central Methodist Church and featured a sermon, "The Two Extremes," by Dr. H. H. Savage, of the First Baptist Church.

An organ recital and devotional works by the high school's Acappella choir, under George Putnam, were other features. The Rev. Mr. Calvin Rice, of Central Methodist, delivered the invocation and the Rev. Mr. Galen Hershey, of First Presbyterian Church, led the students in scripture readings.

The Waterford baccalaureate, at the school, featured an address by the Rev. Mr. Roy Lambert, of Lakeland United Presbyterian Church. The Rev. Mr. W. J. Teeuwissen, of the Drayton Plains Community United Presbyterian Church, gave the invocation and the benedictiion.

Horsing Around on Horsepower Called Foolish

From the National Safety Council

"Be wise with speed;
"A fool at forty is a fool indeed."

deed."

That was the admonition some 200 years ago by English poet Edward Young.

And it's still appropriate, the National Safety Council observed today.

NO COMMON SENSE

The motorist who horses around with horsepower is showing about as much common sense as a man who jumps without a parachute from a four-story building, the council said.

In fact, a speeder who hits a solid wall at 35 mph is jarred by an impact as great as that of an automobile that's hurtled from a four-story building.

Recent council statistics show that in 37 per cent of motor vehicle accidents resulting in death, speeding was a factor. No other single violation occurred so often.

WHAT'S SPEEDING

What is speeding? It can be 20, 40, or 60 mph. These factors must be considered: (1) condition of the road; (2) condition of the motor vehicle; (3) condition of the driver; (4) weather and visibility, and (5) amount and type of vehicular and pedestrian traffic.

Speed kills, said the council, because it increases the forces which, in an accident, turn useful equipment — such as metal and glass—into deadly weapons

And speed kills because it increases the likelihood of an accident. The greater the speed, the less time you have to react in an emergency. And it takes longer, naturally, to halt a speeding auto than one moving slowly.

ORDINARY CIRCUMSTANCES

It takes at least 25 feet to stop a vehicle moving 20 miles an hour, with a fairly alert driver, ordinary circumstances and good brakes.

At 30 miles an hour, stopping distance is increased to 100 feet. At 40 miles the distance required is 164 feet. At 50 miles, 243 feet.

Many motorists think that by observing the posted speed limit they're driving safely. But safety experts point out that a state or city speed limit is merely a maximum safe speed under ideal conditions.

Excessive speed not only is unnecessary, but useless, the Council pointed out. Studies show that a speeder gains little time on a trip. The council also pointed out:

1. In city traffic excessive speed makes for uncomfortable driving—frequent stopping for lights, quick braking, increased danger.

2. Everything a speeder accomplishes may be wiped out by an accident—including his right to drive.

3. Speeding is bad citizenship.

Rebel Teamsters Picket Headquarters

(Continued From Page One)

tinue their picketing "until we get what we want."

Two stewards from Flint Teamsters Local 332 watched over the picket line. "We wish this movement would spread to our local," said John H. Adair.

The notices went out yesterday to all companies holding contracts with the Pontiac local.

In them it was stated that Hoffa's trusteeship must remain because of the movement of the group with "self-seeking desires" to win an election.

★ ★ ★

Harrelson said that there was only one dues paying member amongst the pickets. He said the rest were ex-members.

Most of the pickets agreed they were no longer paying dues because of their "withdrawal" position with the local. This is when a "laid off" worker refrains from paying dues.

The one member, William Y. Jones, a Motor Car Transport Co. employe, expressed fear of losing his job.

"But to clean up this local and get us an election seems a lot more important to my family and children now," he exclaimed.

SCOFF AT REPORTS

Officers scoffed at reports that the insurgent group consisted of 2,000 members.

"A vote will show whether we are 2,000 or more strong," said Johnson.

Pickets said they had been refused an election ever since Hoffa took over at Pontiac. One picket's sign went a step further and said there hadn't been one for 15 years.

A local comic expects to win TV's Peabody Award; he looks more like banjoist Eddie Peabody than anybody else on TV . . . A drive-in theater's the place a guy turns off his ignition and tries out his clutch.—Earl Wilson.

The Day in Birmingham

$6.8 Million Bond Issue Approved by Heavy Vote

BIRMINGHAM—An exceptionally heavy vote for a school district election was recorded yesterday in Birmingham when more than 4,000 votes were cast within the district.

The proposition of a $6,800,000 bond issue for school construction and expansion program was approved 2,380 to 1,738.

Bennett Root led the field of six candidates, seeking the one vacancy on the board, by a wide margin.

Root polled a total of 1,686 votes. Other candidates were Malcolm R. Lovell Jr. with 864; Harry T. O'Connor, 659; Donald R. Borgeson, 582; George R. Fulkerson, 167; and Paul Salin, 154.

The one vacancy on the board was created when Ernest Seaholm, board member for the past 18 years, declined to run for an additional term. The bond issue will permit the construction of new schools, a new service building, and renovation and modernization of Baldwin school.

Birmingham's three-part road oiling special assessment districts were approved last night by commissioners.

An 11 cent front-foot charge was approved for the light oil program; 20 cent front-foot for the sealcoat program, and 49 cent front-foot for the oil mat and sealcoat.

Gleaner Life Insurance Co. is being notified that its request for fire protection from the city of Birmingham will be denied. Located on Woodward avenue, the building is just beyond the city limits.

City official said that, in making the denial, they are following a pattern established many years ago. They pointed out that they do not feel the city should send its fire protection units beyond the corporate limits and possibly endanger property owners within the city through lack of protection.

Two groups are scheduled for the kindergarten roundup of Quarton and Midvale Schools. The roundups will be at 10 a.m. and 1:30 p.m. in Quarton School.

A program will be provided for youngsters brought in who will reach their fifth birthday by Dec. 1, while mothers meet with the staff for enrollment of their children.

MRS. WALLACE COUTTS

The William R. Hamilton Co.'s Bell Chapel will conduct the services for Mrs. Wallace (Alberta) Coutts at Kirk-in-the-Hills Presbyterian Church at 1 p.m. tomorrow.

Mrs. Coutts died at her home 6035 Wing Lake Rd. yesterday after a short illness. She had been a Birmingham resident for five years.

A native of Canada she was a graduate nurse from Women's College Hospital in Toronto. An artist, Mrs. Coutts' work had been hung in the Detroit Institute of Arts, Scarab Club Galleries, University of Michigan and other places. She had studied at Cranbrook. She was a member of Kirk-in-the-Hills, Pallette and Brush Club, and the Detroit Dental Society Women's Auxiliary.

Besides her husband she is survived by a son, Ross, a student at Michigan State University; and a sister and three brothers all in Canada.

Downtown Project Financing Assured

(Continued From Page One)

Directors of the association have announced the following donations already made toward financing the program:

Community National Bank	$7,000
Pontiac Press	2,500
Sears Roebuck	2,500
Waite's	2,000
Pontiac State Bank	2,000
WKC — Grinnell	2,000
Federal Dept. Store	2,000
Kresge's	2,000
Goldberg Properties	2,000
Michigan Bell	2,000
Simms Bros.	1,500
Osmun's	600
Arthur's	600
Lewis Furniture	500
Lion Store	500
Buckner Finance	500
Wyman Furniture	500
Good Housekeeping	500
Abstract & Title Co.	500
Dickinson's	500
Habel	500
Wayne Gabert	400
Corwin's	400
Wigg's	400
Barnett's	400
Georges-Newports	400
Stewart-Glenn	400

★ ★ ★

The third major point is a modernization program for stores and businesses in the Central Business District.

This would be entirely the responsibility of the Downtown Pontiac Association. It would include modernizing, enlarging and renovating stores and businesses in the district to promote greater trade, gross revenues and activity in this area. This program can proceed immediately and independently of the transportation study and the redevelopment and renewal plan.

News Flashes

CHICAGO (AP) — Auditors checking records in the Cook County treasurer's office announced a shortage of funds that may exceed a million dollars and involve the entire tax foreclosure structure.

State's Atty. Benjamin S. Adamowski said of the discovery: "In our opinion we have the makings of a scandal which far exceeds what was called to our attention two weeks ago," he added.

ROCKY FORD, Colo. (AP) — A truck carrying 18 Mexican field workers was struck by a train west of Vroman this morning killing 12 persons. The victims included the driver, Sylvester Licano of Rocky Ford.

Bodies, arms, legs and heads were strewn for a distance of 380 feet along the railroad right-of-way.

The 18 aboard the truck included men, women and children. The train was an eastbound 56-car Santa Fe freight.

Anderson to Join City School Board

(Continued From Page One)

For Schimmel, this will be a sixth term.

Anderson, 44, of 919 Spence St., is a partner in the Columbia Non-Forrous Foundry and Machine Co. of Pontiac. He is active in the Masonic order, but has not sought public office before.

Anderson is married and has two daughters, the youngest of whom attends Madison Junior High School.

How City Voted Monday

Precinct	Anderson	Schimmel	Ludy	Oliver
A — Bagley	392	11	383	15
B — Webster	72	178	30	158
C — Crofoot	65	111	39	87
D — County Bldg.	7	9	4	11
E — Lincoln	41	30	31	26
F — Owen	76	51	62	38
G — LeBaron	105	29	93	25
H — Emerson	35	26	29	14
I — Baldwin	68	65	56	43
J — Longfellow	22	46	14	37
K — Wilson	26	12	24	12
L — McConnell	24	72	18	58
M — Eastern	19	57	15	48
N — Central	9	14	7	8
O — Hawthorne	14	31	12	25
P — Jefferson	349	27	329	25
Q — Willis	82	21	92	20
R — Washington	133	476	71	410
S — Whitfield	25	70	17	67
	1,564	1,336	1,326	1,127

Wed. & Thurs. Special



New Plastic 'Ezy Drain' PAN
Has Many Handy Uses
$1.19 Seller 97c
The Only Dish Pan With A Draining Outlet!



Laundering personal wear | Washing windows, etc. | Ideal for bathing babies

Made of unbreakable polyethylene, won't chip, dent, or rust. Modern rectangular shape fits any sink, for dishes, baby bath, rinsing vegetables etc. Choice of colors.



SIMMS BROTHERS
98 N. Saginaw —2nd Floor



An ELECTRIC RAZOR makes a perfect gift for "DAD or GRAD"



The Razor for the Graduate
Schick 'VARSITY' Electric Shaver
$17.50 Value With Old Electric Razor Trade
9.95
Without Trade-In $11.95
New features, big fast-action head, snap-on whiskit in 4 colors — easy to clean. Plaid carrying case. Standard make brand razors accepted as trades only.

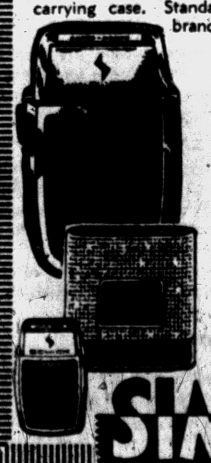

The Razor for "FATHER"
New SCHICK '25' Electric Shaver
$29.50 Value With Old Electric Razor Trade
11.95
Without Trade-In $14.95
Newest model Schick electric razor at this price. Dad will appreciate this gift for Father's Day. Standard brand razors accepted as trades only.

SIMMS BROTHERS —Main Floor

Texans Corral Alligator After It Flees Zoo

SAN ANTONIO, Tex. (AP)—After the rainy weather in Texas this spring, there's no telling what you'll find in your backyard.

But Mrs. R. D. Boykin wasn't prepared for the 2½ foot alligator she spotted when she took her baby outside to soak up some rare sunshine.

★ ★ ★

Her screams brought her husband and a neighbor, who trussed up the reptile and called police. The alligator was an escapee from a nearby zoo.

One million racing pigeons are carried annually on British railways to their points of departure.

I'm a Pessimist About Russians, Truman Declares

NEW YORK (AP)—Former President Harry S. Truman said today he is a pessimist about Russia.

Truman, who came here last week to see his grandson, made his remark before boarding a plane for St. Louis. Mrs. Truman is remaining in New York for a few days with her daughter.

★ ★ ★

Truman was asked to comment on proposals for radio and television exchanges of ideas between American and Russian leaders.

"It would be a waste of time. I don't believe they are sincere. They probably would edit our comments," he said.

"Of course, I am a pessimist as regards the Russians.

★ ★ ★

"However, one ought to try anything to achieve peace in the world. If reciprocal radio and television would do it, let's try it."

Truman said his grandson, Clifton Truman Daniel, is doing "wonderfully well."

Tennessee Kills Fish

CALDERWOOD, Tenn. (AP)—The biggest conservation experiment ever undertaken in the Southeast was carried out yesterday in the Chilhowee Lake area.

The experiment—the poisoning of all fish between Chilhowee Dam and Calderwood—was carried out by state conservation officials to make room for 75,000 rainbow trout fingerlings.

State Re-examines 3,183 Motorists

LANSING (AP)—A record of 3,183 drivers were brought in for re-examination last month, Secretary of State James M. Hare reports.

The figure raises the total for the first five months of the year to 13,733, almost triple the number for the comparable 1956 period.

About half the drivers, Hare said, were taken off the road.

More than 4,400 warning letters to erring drivers also went out in May.

"This is the first step in slowing down drivers who are headed for trouble," Hare said. "For many vehicle drivers this is all that is needed."

The drivers reexamined were persons who either because of the seriousness of a traffic law violation or because of repeated offenses were subject to a review of driving privileges.

The Airline that's going places . . . FASTER!

Fly the VISCOUNT

World's First Jet-Prop Airliner

FASTEST TO NEW YORK

NON-STOP 2 hrs. 2 min.

"THE MICHIGAN SPECIAL"

Lv. Flint 9:15 am (EST) Ar. New York 12:17 pm (EDT)

Capital AIRLINES

Factory Representative Here WEDNESDAY—2 to 4 P. M.

REMINGTON Electric Shaver RECONDITIONED

—While You Wait Service—

- ADJUSTED
- STERILIZED
- CLEANED
- OILED

$1.00 Parts Extra

NEW SERVICE—Remington factory representative will be in our store every WEDNESDAY of every week.

SIMMS BROTHERS Electric Shavers —Main Floor

Be Here Early TOMORROW for "BONUS-BUYS" 9 a.m. to 6 p.m.

Specials below WEDNESDAY ONLY While Quantities Last!

We Reserve the Right to Limit All Quantities

2nd FLOOR SPECIALS

Head Will NOT Shake Off—"Du-All"

Dusting Mops

$1.19 Value 77c

Reversible dusting mop of high quality yarn, spring socket (no nuts, bolts or screws), always lays flat. Washable head, long handle. Limit 1.

7½-Ft. Length ¾" STEEL TUBING 1-PIECE STYLE Clothes Line PROPS

$1.19 Value 66c

Solid 1-piece steel prop with baked aluminum finish. Rubber line holder and non-slip rubber ground tip. Limit 2 props per customer.

Durable GALVANIZED STEEL 14-gal. Wash Tub

$2.39 Value 1.18

Hot-dipped in molten zinc for longer service. Side handles. Irregulars, but guaranteed leakproof. Limit 1.

Sturdy COTTON BRAIDED Style Clothes Line

79c Value 50 Feet 53c

Famous 'Crescus' cotton braided clothesline, sturdy & durable. Limit 300 feet.

All Purpose Utility Mat 18x36" Oval Sponge Mat

$1.50 Value 38c

Neoprene sponge floor mats, easy to keep clean. Grease and stains won't hurt it, stays soft and buoyant for a lifetime. Green only.

MAIN FLOOR SPECIALS

Children's PAJAMAS

BOYS and GIRLS Styles

$1.29 Value

Girls' Sizes 2 to 12

Boys' Sizes 2 to 6

77c

2-piece shorty and gripper waist styles. Sanforized washable first quality in assorted styles, color prints and white.

Comb Cotton — INFANTS' Training PANTS

All Sizes 2-4-6

10 For 99c

Elastic waistband and legs. Choice of white and pastel colors. Limit 10 pair per customer.

Babies' BIRDSEYE Diapers

$2.29 Value FULL DOZ. 1.57

Durable, tough Birdeye cloth diapers at this low price. Full dozen pack. Limit 1 dozen.

BARGAIN BASEMENT

Washable Heavy Chenille — Slight Irregulars

Chenille DRAPES

Full Window Size 68x90 Inches Values to $6.95

Per Pair 1.00

*Assorted Selection of Solid Colors

Attractive chenille drapes at this low, low price for Wednesday only. Washable heavy chenille in choice of assorted solid colors. Full 68 x 90 inch window size. No limit — while quantity lasts.

SIMMS BROTHERS

98 N. Saginaw —PONTIAC'S BARGAIN BUSTER

Got rid of ugly fat! Feel like a new woman!

ALL-IN-ONE Amazing New Capsule Plan for SAFE EASY REDUCING

Helps You Take Off Pounds and Pounds of Excess Weight While You Eat All the Foods You Choose

FRIENDS, let me ask you a simple question:

Are you too fat because you eat too much? Like to lose fat but can't control your appetite? Are you a glutton when it comes to candy, cake, butter, gravy, potatoes? Have you spent dollar after dollar for reducing pills, yet despite everything you've tried you're still too fat?

A Capsule that Equals a Meal of Vitamins and Minerals!

A well-known scientist has perfected a new tiny capsule that combines ALL THE RECOGNIZED proven aids to reducing he found in all the advertised products offered today. It contains the concentrated proteins you've read and heard about. It combines the vitamins and minerals often lost when cutting off fattening foods containing these needed vitamins and minerals. It combines the vegetable cellulose that has no calories yet expands when it absorbs water, thereby helping to give the feeling of a full stomach. Yet these capsules contain ALL the drugless reducing aids needed to make you eat less without conscious effort. They are so packed with vitamins and minerals, protein and non-caloric filling food, they equal and exceed many a meal.

Counteracts Hunger

All-In-One Reducing Capsules are as satisfying, as rich in vitamins, minerals and fat consuming protein as many a meal. When you take ALL-IN-ONE Capsules you not only curb your appetite, but you also get the vitamins, minerals and fat consuming protein you need for health and energy.

Fat Goes Fast

You'll be surprised at the pounds you lose with the very first box. The inches that disappear the first month. See fat go so much easier you don't actually know what's happening. No starvation dieting, no drugs, no exercise with the All-In-One Reducing Plan.

And the Cost? It's absolutely nothing unless you grow slim, more youthful looking, and enjoy better health. Try All-In-One Capsules a full week on this no risk plan. A full supply, enough to help you lose pounds and inches of fat, is only $2.98. You must be satisfied with the first package or money back. *Get All-In-One Capsules today!*

$2.98 80 CAPSULES Economy Size 160 Capsules $5.50

98 N. Saginaw SIMMS BROTHERS —Main Floor

GOOD THINGS ARE GOING TO POP June 16 Father's Day

Men's Famous "KING-KOLE" or BLOCKS

IVY LEAGUE and Regular Style!

Sport Shirts

2 for $3.00 Sizes S-M-L 1.57

The perfect gift for Father — a gift he can wear. Sanforized, colorfast sport shirts in checks, stripes and plaids. All first quality. Regular $1.89 value.

Genuine Soft LEATHER Uppers

Men's Opera Slippers

$4.98 Value 2.98

Men's scuff opera slippers with genuine leather uppers, moc toe, composition soles in sizes 6½ to 12 in wine only. Not exactly as pictured.

Perfect for All Sportswear

Golfing — Fishing — Hiking, Etc.

WHITE and Colors

Men's 'DAN RIVER'

Poplin Jackets

Washable SANFORIZED

SIZES —Small —Medium —Large $3.69

Water repellent treated jackets with zipper fronts, elastic waist, adjustable cuffs. In white, navy, grey, oyster or blue colors.

SIMMS BROTHERS 98 N. Saginaw —Basement

Have a Land . . . Sea . . . Air Planned Vacation

By PONTIAC TRAVEL SERVICE

DOMESTIC or FOREIGN TOURS

VACATION TOURS

Whether you have a week, two weeks or a longer period of time . . . whether you wish just a week-end boat cruise or a planned Western tour, happy holidays in Florida or a world cruise . . . you can depend on the Pontiac Travel Service for a truly most enjoyable tour . . . A telephone call to FEderal 8-3251 will start plans to make your trip one to be long remembered.

We are agents for all leading Steamships Airlines and Railroads.

Select the route you wish to travel . . . the manner of transportation you wish . . . Go by train, by ship or by plane . . . The Pontiac Travel Service are authorized agents for every leading land, sea or air transportation company and can route you on the line of your choice . . .

TRAVEL INFORMATION

We will gladly give you the information on the cost of the trip you wish to make, whether it is a one way trip or a complete tour. Information is also available on the many tours, at home and abroad . . . time of departure and time of arrival at your destination. In fact, information on any phase of transportation is yours for the asking. Call FE 8-3251.

WHEREVER YOU GO . . . WHENEVER YOU GO . . . GO . . .

WESTERN TOUR

California Pacific Northwest Canadian Rockies

The West invites you to come, see and enjoy its scenic charms . . . what better way to see the West than an all expense, escorted tour arranged by the Pontiac Travel Service?

Yellowstone and Grand Teton National Parks . . . . Southern Utah-Arizona Wonderland . . . Las Vegas, Nevada, Colorado Springs, Los Angeles, Hollywood, San Francisco, Yosemite National Park, Disneyland and all the Wonderful West is calling to the traveler who wishes to see the true beauty of nature.

Western Tours to California, Pacific Northwest and Canadian Rockies as low as $257

Colonial New England Tours

Summer is an ideal time for a 7-day vacation through the mountains, valleys and historic scenes of old New England. And, in the early Autumn the brilliant foliage is at its best.

The Pontiac Travel Service offers escorted tours which include hotel reservations, meals, baggage and tipping. A small group of congenial companions will share each new and fascinating experience.

Colonial New England Tours from New York as low as $167

Great Lakes Cruises

For a glorious week-end or week of Fun and Frolic . . . Rest and Relaxation . . . plan a thrilling Great Lakes Cruise.

Here's a vacation that has everything! Gay shipboard parties, dack sports, dancing, entertainment, sun bathing, new friends, matchless food, scenic waterways, visits to exciting ports, and, when you wish, just solid rest and relaxation.

Plan now for a glamorous Great Lakes cruise aboard the beautiful S. S. SOUTH AMERICAN or the S. S. NORTH AMERICAN.

2 Day Week-End Cruise to Buffalo for as little as $41.50

5 and 7 Day Cruises . . . . . $134.50 Up

Pontiac Travel Service

698 W. HURON ST. FE 8-3251



HOWARD T. LAMB

Pontiac Motor Supervisor Dies

Services Set Thursday for Howard T. Lamb, of Union Lake

Howard T. Lamb, supervisor of salary payroll at Pontiac Motor Division, died early this morning in St. Joseph Mercy Hospital after several months illness. He was 49.

Born in Detroit on April 3, 1908, he was the son of Edwin C. and Edna Thompson Lamb. He was married here on Sept. 5, 1936 to Frances Sutton. The Lambs made their home at 1536 Wilmot St. Union Lake.

★ ★ ★

Mr. Lamb attended school in P tiac and Holly. He was a member of All Saints Episcopal Church and the Austin Lodge, F&AM, Davisburg.

He leaves his wife; his mother, of Pontiac; a son, Robert J. Lamb, at home; a sister, Mrs. Mark Williamson of Lapeer; and two brothers, Fremont J. Lamb of Evanston, Ill. and Francis E. Lamb of Oxford.

★ ★ ★

Services will be at 2 p.m. Thursday from the Donelson-Johns Funeral Home. The Rev. C. George Widdifield, his recotr, will officiate with burial following in White Chapel Memorial Cemetery. His body will be at the funeral home at 9 p.m. today.

Deaths Elsewhere

By THE ASSOCIATED PRESS

OAKLAND, Calif. (AP) — Arch Lauterer, 52, internationally known stage designer and professor of speech and drama at Mills College for 11 years, died Sunday. He was born in Chagrin Falls, Ohio.

★ ★ ★

ALTOONA, Pa. (AP) — The Most Rev. Richard Thomas Guilfoyle, 64, bishop of Altoona Roman Catholic diocese since 1936, and former chancellor of the Erie, Pa., diocese, died yesterday.

★ ★ ★

ST. LOUIS (AP)—Martin J. Collins, 88, president of the Graham Paper Co. for 14 years until his retirement in 1940, and associated with the firm for 50 years, died Sunday.

★ ★ ★

CHICAGO (AP) — Edward J. Fruchtman, 44, former general counsel for the Chicago Housing Authority, with the Allied Control Council in Berlin during World War II, and onetime attorney for the Department of Labor and Securities and Exchange Commission, died yesterday.

★ ★ ★

LONG BEACH, Calif. (AP) — Col. David R. Mortera, 71, one of Pancho Villa's best known fighting officers, once head of Mexico's Corps of Engineers and Railways, and former assistant secretary of agriculture, died yesterday.

Deaths in Nearby Communities

EUGENE BURT

LAPEER — Service for Eugene Burt, 97, of South Main street, will be held at 1:30 p.m. Thursday from Baird Funeral Home, with Rev. Frank F. Hemingway officiating. Burial will be in Mt. Hope Cemetery.

Mr. Burt, died last Monday night. He leaves one son, Lewis of Lapeer; a daughter, Mrs. Floyd Olds of Metamora; one brother, Floyd of Ortonville and one sister, Mrs. Bertha Short of Whitmore Lake.

HAROLD J. CLARK

Harold J. Clark, 56, of 115 Draper Ave; died yesterday at Pontiac General Hospital of a heart ailment.

He was a member of St. Benedict's Church.

Surviving besides his wife, Elsie, are a brother, Charles Clark, of Detroit; and two sisters, Mrs. Thresa Shaw, of Pontiac; and Mrs. Louise Ward, of Kalamazoo.

The Rosary will be recited at 8 p.m. tomorrow at Donelson-Johns Funeral Home. Service will be held at 10 a.m. Thursday at St. Benedict's Church, with Rev. Richard W. Thomas, officiating, with burial in Mt. Hope Cemetery.

CLARENCE A. DAVIDSON

WHITE LAKE TOWNSHIP — Service for Clarence A. Davidson, 31, of 3790 Brookfield, will be held at 1:30 p.m. Thursday from Richardson-Bird Funeral Home, Milford, with burial in White Lake Cemetery. He died suddenly Monday at his home.

Mr. Davidson leaves his wife, Helen, and a daughter, Linda, at home. His mother, Mrs. Delbert Davidson; and four brothers, Delbert of Milford, Raymond of Davisburg, Paul of Pontiac and Richard in German, also survive.

MRS. ANGUS M. DUFF

OXFORD—Service for Mrs. Angus M. (Margaret) Duff, 75, of 2020 Hovey St., will be held at 11 a.m. Wednesday from Bossardet-Mabley Funeral Home here, with burial in Woodmere Cemetery, Detroit. The Rev. Robert Harrison will officiate.

Mrs. Duff, Oxford's first librarian, died Sunday at her home. She leaves her husband and three nephews.

MRS. ROSS FRANTZ

ORTONVILLE—Service for Mrs. Ross (Addie M.) Frantz, 70, of 121 Cedar St., will be held at 2 p.m. Wednesday from the C. F. Sherman Funeral Home here, with the Rev. Perry Deyermond officiating. Burial will be in Ortonville Cemetery.

Mrs. Frantz died Sunday at her home. She leaves her husband; two sons, Jerald Guile of Ortonville, Morris Guile of Davison; and two daughters, Mrs. Frances Wells of Ortonville and Mrs. Audrey Powell of Delray Beach, Fla.

JOSEPH A. GERE

Service for Joseph A. Gere, of 2381 Mount Clemens St., who died Saturday at Pontiac General Hospital of injuries suffered in an automobile accident, will be held at 1:30 p.m. tomorrow at Sparks-Griffin Funeral Home, with Rev. Kenneth Stevens of Galloway Lake Methodist Church officiating.

He is survived by his wife, Hilda, a sister, Mrs. Pauline Riley, of Fort Lauderdale, Fla., and two brothers, Howard, of Coral Gables, Fla., and Emerson, of Ithaca, N.Y.

MRS. JAMES J. GREGORY

Mrs. James J. (Alma Burtt) Gregory, 84, of Flint, a former Pontiac resident, died in Pontiac at 2 p.m. yesterday.

She was a member of the Rebekah Lodge of Pontiac.

Surviving are a son, Will Burtt, of Pontiac; three brothers, and a sister.

Service will be held at 2 p.m. Thursday, at Brace-Smith Funeral Home, with Rev. Paul T. Hart of First Methodist Church officiating, with burial in Oak Hill Cemetery.

RANSOME GRIFFITH

NORTH BRANCH — Services for Ransome Griffith, 75, of Deerfield Township, Lapeer County, were held at the Blackburn Funeral Home here Monday, with interment in Greenwood cemetery. He died Saturday morning at Lapeer.

He leaves one brother, Philip, of Detroit.

CLARA B. STEWART

Clara B. Stewart, 83, a former city resident, died this morning after a prolonged illness.

Miss Stewart was a teacher in the Pontiac Public School System for many years. She was a member of the First Presbyterian Church and the Order of Eastern Star.

Surviving are a sister, Mrs. Anna Longmuir of Sylvan Lake, a niece and a nephew.

Service will be at 3 p.m. Thursday from the Farmer - Snover Funeral Home with her pastor, Dr. William H. Marbach, officiating. Burial will be in Oak Hill Cemetery.

MRS. CHARLES A. SOHN

Mrs. Charles A. (Bertha A.) Sohn, 71, of 6310 Millet St., Warren, a former Pontiac resident, died here Sunday after an illness of several months.

She was a member of the Baptist Church.

Surviving are two children, Mrs. Beatrice Jameson of Garden City and Leo Sheldrake of Warren; two brothers and three sisters, Walter Marsh of Norwalk, Ohio, Mrs. Lena Green of Midland, Wilbur Marsh, Mrs. Robert Taylor and Mrs. George Singleton, all of Keego Harbor.

Service will be at 2 p.m. Thursday from the C. J. Godhardt Funeral Home, Keego Harbor, with Dr. H. H. Savvage of the First Baptist Church officiating. Burial will be in Oak Hill Cemetery.

WALDO E. WHEATON

ROCHESTER—Service for Waldo E. Wheaton of 719 Ludlow, will be held at 2 p.m. Wednesday from the Pixley Funeral Home with burial in Mt. Avon Cemetery. The Rev. William H. Collycott will officiate.

(Advertisement)
New Way Quickly Stops
Bleeding Piles
And Yet More Remarkable

Very seldom has any of the many thousands who have used it ever reported any further bleeding, soreness, etc., even years afterwards. This marvelous, simple, pleasant drug is called RECTORAL. A tablespoonful after meals and at bedtime for a few days is all you do. No grease. No mess. Doctors are amazed. No prescription is now needed. Obtainable at Kinsel's; Simm's Thrifty; J-V; Dunseith's; Cole's; Lou's; Quality; Slankster & Jones; Keego Drug, Keego Harbor; Aris, Drayton Plains and most drug stores everywhere.



Congratulations

Class of '57 . . . you've passed an important milestone. There will be others both interesting and rewarding.

Get all the education you can. And in this wonderful land of America please accept our best wishes for your success and happiness.



"Be Sure You Are Well Insured"

Kenneth G. HEMPSTEAD INSURANCE

102 E. Huron Phone FE 4-8284

Representing Central Mutual Insurance Co.



Safe Deposit for Your Sweet Young Dreams

"Daddy, hold my 'tomic-raygun!"
"Daddy, keep my dollie's hair . . . it comed off."
"Daddy, this ole pencil's gone an' broke. Put it in your pocket, please."
"Daddy, I gist found a marble, will you put it in your pocket 'til we go in the house?"

How many of your childish treasures, your brave projects, fragments of your sweet young dreams have gone into Dad's pockets through the years! The skate keys . . . the baseball cards . . . the set out of your magic ring . . . the loose tooth that finally came out . . . the half-licked lollipop . . . your good luck horseshoe nail. You always knew you could depend on Dad to keep them safe for you. And, even as you grew up, Dad's staunch and steady person was as good as the Federal Reserve Bank for protecting your interests, safeguarding the symbols of your dreams and ambitions.

He is older now, and his pockets have long since disgorged the last of your baby treasures. But he's still your Dad, and he misses the grubby little hands that used to load him down with everything from a half-chewed apple to a worn-down piece of crayon. He'd give anything to hear once again the piping voice that asked "Hold this! Keep that! Take care of these!" And he's human enough to want to know that you remember, too.

Tell him that you do remember.

Let your gift . . . a gift from Osmun's . . . say it for you next Sunday, Father's Day.

REMEMBER! NEXT SUNDAY, JUNE 16th IS FATHER'S DAY!

Osmun's

DOWNTOWN STORE
Open Monday and Friday Evenings.

TEL-HURON STORE
Open Monday, Thursday, Friday, Saturday Evenings.

Telephone Time
has a new time!
TONIGHT AT 8:30
SEE
"LINE CHIEF"
Tom between duty to the Air Force and duty to his family, a man who guards the sky faces his big decision.

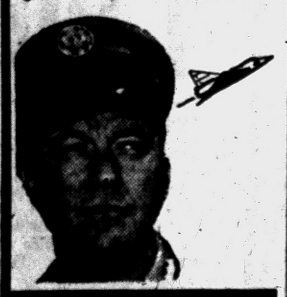

A John Nesbitt True Story
NOW—EVERY TUESDAY NIGHT AT 8:30
Channel 7


Paul M. Snover

Established In 1898

Farmer-Snover
FUNERAL HOME
160 W. Huron FE 2-9171
PARKING ON PREMISES

Father, Dad or Pop, he's very special! send him...

Hallmark

Father's Day Cards



Let a Hallmark Father's Day Card put your feelings into words—you'll find one that has been designed with *your* Dad in mind. See Hallmark Father's Day Cards at

MITCHELL Typewriter
Another Own Typewriter Store
THE OFFICE EQUIPMENT CO.
STATIONERS • BUSINESS OUTFITTERS
123 North Saginaw St. Phone FE 2-4831

Great Decision Confronts Barbers

Getting Haircut in Rome Is Hair-Raising Affair

ROME (INS) — A haircut in Rome is a hair-raising affair.

It begins with shouts of hello heard across the street. Like a chorus of choir boys, every barber smiles with heavenly beautitude. They bow in reverence and wave you to your chair with a grandiose sweep of their scissors.

A man sudenly springs from nowhere to disarm you of your coat and hat. He's back shining your shoes before you can say "sir." The barber has swept his apron over your shoulders and the manicurist is already holding your hand.

You, sir, are surrounded. You have arrived in Rome.

First, no work is done by the barber. We must discuss your haircut. Sometimes, this discourse involves two barbers. Sometimes six.

LEFT EYE DROOPS

They mold your face with their hands. They have concluded your left eye droops an eighth of an inch. You must have that eyebrow raised.

They must know what nationality you are. English? No. German? No. American? Yes.

North or south, they ask. It makes a difference for your haircut!

CHILL CURLS

At this point, a chill cults up your spine. The manicurist just put your hand in a basin of cold water. You grin "grazie" (thank you).

The great decision has been made. You are going to get a nomal Italian haircut. You are the type. The scissors start to sing.

Your baber and manicurist resume their philosophical dissertation on love. They have agreed, you learn, that the previous customer knew nothing on the subject. He was British!

★ ★ ★

You are, from time to time, urged to contribute. You must confess, however, that you have married only once. And once was enough! At that remark, the entire shop is in an uproar. You discover everyone has been listening to the conversation.

Italian barbers rarely, if ever, talk politics. It's considered ill-mannered. There are more important philosophical questions such as "whither and whether comes Gina Lollobrigida's baby?" Now that, sir, is worthy of a man's mind.

You suddenly discover the haircutting is over.

★ ★ ★

"But you have clipped no hair from the sides of my head?" you ask. That, kind customer, is the fatal fall. The barber's thoughts course:

What kind of a barbarian have we here? I don't work on convicts. I cut the hair of gentlemen. Oh, these barbarians! These Americans!"

GARDEN FLOWER
SEEDS
Bulk or Packages
ALSO
Insecticides — Fungicides and Sprayers
TASKER'S
63 W. Huron St.
FE 5-6261

(Advertisement)

Husbands! Wives! Get Pep, Vim; Feel Younger

Thousands of couples are weak, worn-out, exhausted because body lacks iron. For new younger feeling after 40, try Ostrex Tonic Tablets. Contain iron for new pep, vim; plus high-potency dose Vitamin B1. In a single day, Ostrex supplies as much iron as 16 dozen raw oysters, 4 lbs. of liver, 16 lbs. of beef. 3-day "get-acquainted" size only 69¢. Or get Economy size, save $1.67. All druggists

Queen Mother Puts Okay on Yank Hotdog

LONDON (INS) — Britain's Queen Mother Elizabeth ate a hotdog over the weekend and put her royal stamp of approval on it.

The hotdog was handed to her by U.S. Air Force Lieutenant Robert Harris of Portland, Ore., at a charity barbecue.

"Did you enjoy it, ma'am?" he asked.

"Yes," the Queen Mother replied, "it was delicious. You must give me the recipe."

A single-span bridge across the Volta River, nearing completion in the Gold Coast, will be one of the largest of its type in all Africa, Acera reports.

Introducing

AMERICA'S LOWEST PRICED THREE

TWO DOOR SEDAN
$1776.00*



The New Champion

SCOTSMAN



Save hundreds of dollars on this Full-sized Sedan!

The SCOTSMAN 4-door sedan $1826*



Today's lowest-priced Full-sized Station Wagon!

The SCOTSMAN Station Wagon $1995*

*Includes Heater/defroster, as well as directional signals, spare tire and wheel, dual windshield wipers, mirror. Only local taxes, if any, and modest delivery costs are additional.

See the LOWEST PRICED THREE today
...drive a NEW car tomorrow!

It's been many a year since you've seen so much value packed into an American car. You'll like the crisp, clean lines and the style-wise functional interiors of these new Scotsman cars . . . you'll enjoy their easy handling, and you'll revel in the up to 29 mile-per-gallon performance of their powerful 6-cylinder engines. There's full comfort for six . . . and full luggage space too (93 cubic feet in the Station Wagon). For an only car . . . for an extra car . . . for the business man on the road . . . for a family taxi . . . these new Studebaker Scotsman cars are today's greatest values. With every Scotsman you get the plus of *extra craftsmanship* that insures low up-keep, dependable operation and, as records prove, high resale value. See the new Scotsman today . . . test drive the model you like best. It will be time well spent.

See all the other fine Studebaker-Packard cars too!

Studebaker-Packard
CORPORATION
Where pride of Workmanship comes first!

Mazurek Motor Sales
245 South Blvd. East
Pontiac, Mich. FE 4-9587

Koss & Printz Motor Sales
7675 Highland Rd., Waterford Twp.
Pontiac, Mich. OR 3-5200

Waite's **BABY DAY SALE**

WEDNESDAY ONLY

Sturdy, Hardwood

PLAY YARD

with lightweight Masonite floor

Reg. $12.98 **$10.99**



Put your baby in the sturdiest, nicest play yard on the market. Folds easily for storing and has a lightweight masonite floor. Complete with colorful play beads, strong center supports and casters. Attractive birch finish in regulation size. Don't miss this buy!

Reg. 2.98 Play Yard Pad . . 1.99

Collapsible
Lightweight Stroller
with heavy duck cover



Reg. 6.98 **$5.99**

Sturdy little lightweight stroller with heavy duck cover. Steel construction, collapsible for easy handling. In red or navy. Don't miss this buy!

Reclining
SLEEP STROLLER
Complete with Canopy



Reg. 10.98 **$8.99**

Reclining sleep stroller complete with canopy. Steel construction, in smart red plaid denim fabric.

STURDY WOOD NURSERY CHAIRS
Reg. 4.98 **$3.99**
Complete with chamber and overhead wood tray. Decal trim, wax birch finish.

STURDY DENIM CAR SEATS
Reg. 2.98 **$1.99**
Sturdy denim car seats with plaid waterproof seat. Complete with safety strap. Blue.

National Brand GAUZE DIAPERS
Reg. to 3.75 dz. **$2.77**
Regulation size. Slight irregulars. White. Save tomorow.

INFANTS GOWNS and KIMONOS
Reg. 1.19 **99¢**
Soft cotton knit in dainty pastels. Sanforized. Infants' sizes.

SOFT RAYON CRIB BLANKETS
Reg. 5.98 **$3.99**
Soft rayon tricot, quilted. 6" satin binding. 36" x 50" size. White and pastels.

COTTON KNIT BABY SHIRTS
Reg. 59c **38¢**
Jiffy-on, soft cotton knit. Slight irregulars. In white, 6 months to 2 years.

BOYS' and GIRLS' POLO SHIRTS
Reg. 1.00 **2 for 99¢**
Cool short sleeve polo shirts in many stripes, prints and solid pastel colors. Sizes 1 to 6x. Save during baby day!

CONTOUR CRIB SHEETS
Reg. 1.39 **99¢**
Fit the contour of baby's mattress to keep his bed smooth. Sanforized cotton in dainty pastel stripes, solid pastels and white. Regulation crib sizes.

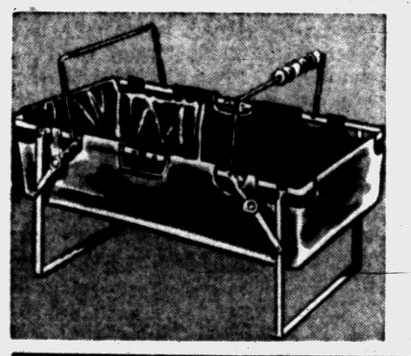

Sturdy Convertible
CAR BED
Reg. 6.98 **$5.99**
Heavy navy denim and steel construction. Converts easily into car seat. Gay plaid waterproof pad. Safety strap and play beads. Navy with red plaid.

Cool . . . No Iron
SUNSUITS
Reg. 1.98 **99¢**



Cool cotton sunsuits in no iron fabrics. With and without plastic lined panties. In dainty pastels, sizes 6 mos. to 3 years.

Cuddly Soft . . . 3-Pc.
TERRY LOUNGER SETS
Reg. 2.98 **$1.67**



Perfect for sleep or play. Shirt, panty and bootie sets in no iron soft terry cloth. Pastel prints, sizes 6 mos. to 24 mos.

CHARGE ALL YOUR INFANTS NEEDS AT WAITE'S . . Second Floor

THE PONTIAC PRESS

Trade Mark Pontiac 12, Michigan Daily Except Sunday

Published from The Pontiac Press Building

Harold A. Fitzgerald
President and Publisher

Horace P. Brooks, Executive Vice President and Advertising Director
Howard H. Fitzgerald II, Vice President and Business Manager
Russell Bassett, Treasurer and General Advertising Manager
Earl M. Treadwell, Circulation Manager
John W. Fitzgerald, Secretary and Editor
John A. Reilly, Promotion Manager
W. Charles Perkins, Retail Advertising Mgr.
Robert B. Tarr, Managing Editor
George C. Inman, Classified Manager

Entered at Post Office, Pontiac, as second class matter

MEMBER OF THE ASSOCIATED PRESS

The Associated Press is entitled exclusively to the use for republication of all local news printed in this newspaper as well as all AP news dispatches.

The Pontiac Press is delivered by carrier for 40 cents a week; where carrier service is not available by mail in Oakland, Genesee, Livingston, Macomb, Lapeer and Washtenaw Counties it is $12.00 a year; elsewhere in Michigan and all other places in the United States $20.00 a year. All mail subscriptions payable in advance. Phone Pontiac FE 2-8181.

MEMBER OF AUDIT BUREAU OF CIRCULATIONS

TUESDAY, JUNE 11, 1957

Girard Case Should Be Completely Reviewed

If the army is looking for "esprit de corps," they certainly will not find it among overseas troops with the decision they have made in the Girard case.

William Girard, 21, is charged with fatally shooting a Japanese woman while she was scavenging scrap metal on an American firing range used by American forces in Japan.

★ ★ ★

According to news dispatches the controversy comes about by a Japanese-American agreement under which United States soldiers may be tried by Japanese courts for offenses committed while off duty.

From all indications, Girard was not off duty.

★ ★ ★

Opponents of a Japanese trial cite Girard's orders which read to guard American equipment on the firing range. The Japanese argue that the orders did not go so far as to allow him to shoot.

Since when are American soldiers on guard duty forbidden from carrying out orders? The reason an American soldier stands guard duty is to protect United States property.

The slim excuse that he was not given authority to shoot is hard to understand since the basic assignment as a guard is to protect at all costs his designated area.

The question of Girard's guilt or innocence is not at stake. But the decision on where he will stand trial is all important from a morale standpoint for our overseas forces.

★ ★ ★

If an American serviceman is on duty for the United States government and serving on U.S. property such as an army firing range, we feel that any jurisdiction should fall in the hands of American officials.

To allow a foreign country to take over in a case such as this and try an American is failure to protect the rights of our citizens. Also, it appears that certain information regarding the case has been withheld. We feel that all details regarding the incident should be released so that the public will understand completely all issues at stake.

Program Launched to Mark Historical Sites

At long last the Michigan Historical Commission is beginning to catch up with other states in the matter of marking its historical sites.

★ ★ ★

Michigan for years has lagged far behind other states when it comes to identifying landmarks and points of general interest. With the Indian background of our own Oakland County many widely known sites have remained unmarked.

The historic site-marking program, which was barely under way a year ago, has gathered sufficient steam so that 49 marked sites are in prospect by Labor Day.

★ ★ ★

"Most of these sites will be ready in time for our high volume of tourist travel", asserts Dr. Lewis Beeson, Secretary of the Michigan Historical Commission, which is directing the program. "By the end of the next fiscal year, June 30, 1958, the Commission expects to have doubled the number of official markers erected during the first year of state appropriations for this work," he points out.

This type of progress is gratifying to see and is something long overdue. People traveling throughout our great state should be informed of the historical background, which in turn will be a selling point for prospective tourists.

Both Graduate and Times Have Changed

Until comparatively recent years, most of us felt sorry for the high school graduate. This was largely for two reasons.

First, many of them assumed the attitude that they had learned it all and were fully equipped for life.

★ ★ ★

Their ego clouded the real meaning of Commencement. They actually confused the word with finis. They had yet to learn, the hard way, that commencement means beginning.

Their community had much of this blame. It gave them the credit that should rightfully be divided with their parents, teachers—and taxpayers. It fostered that ego. The mortar board came in oversizes.

★ ★ ★

Secondly, there was little incentive to go to college, unless the graduate was interested in becoming a teacher, lawyer or doctor.

The era of specialists had not reached the pinnacle it now has attained.

The coming shortage of engineers in several branches, largely brought on by the auto and atomic age, was not foreseen.

And few parents had the income to stand behind the graduate beyond high school.

★ ★ ★

Changes in time and curriculum also have largely destroyed the foundation for ego.

Now practically all of us envy the high school graduates. The whole wide world beckons them on to heights most of their elders never were privileged to attain. There's a shortage in every specialized field.

Most family incomes have been elevated to a position where the college course can be handled in the home budget.

★ ★ ★

If not, scholarships are available, and financial backing can be secured if the graduate really means business — and most of them do.

The Man About Town

Get It That Way?

Then You're Eligible to Join a New Organization

Osteopaths and chiropractors: Professional men whose theme song is "I get a kink out of you."

As far as I have been able to ascertain,

John F. Walser

of 3821 Pontiac Lake Road, is the only local member of the newly formed national organization of flyers who got their wings "by the seat of their pants," through the piloting of an OX5 engine. It is dedicated to commemorate the spirit of the pioneers of the embryonic air age.

Mr. Walser writes me that the Pontiac area has other old flyers who are eligible for membership. They can secure further particulars by writing him, or phone FE 2-6824.

"My idea of top notch dumbness in television," writes

Mrs. George M. Galligan

of Lake Orion, "is the Detroit master of ceremonies who smoked cigarettes all through a youth program."

Perhaps we're doing no worse than past generations. A copy of the Pontiac Press of June 16, 1902, handed us by

Milton Ousnamer

of Birmingham, carries a strong editorial deploring the increase of vandalism in Pontiac. And that was 55 years ago.

Verbal Orchids to—

Mrs. Minnie Grandy

of Rochester; eighty-sixth birthday.

George Porritt

of Oxford; eighty-fifth birthday.

Mr. and Mrs. Edward Ellis

of Vernon; sixty-fifth wedding anniversary.



Sort of a 'Man-Bites-Dog' Affair

David Lawrence Says:

Unionism Forces the Budget Up

WASHINGTON — The biggest threat the American taxpayer faces isn't getting much attention nowadays from the businessmen of the nation. Many of them are talking heatedly in criticism of the high budget of the federal government, and blaming the Eisenhower administration. They want tax reduction. But they are overlooking the main culprit — the steadily increasing inflation which can wipe out any benefits from tax reduction.

If inflation continues, the federal budget will soon be 80 billions instead of 72 billions a year. Also, in the last 10 years state and city budgets have gone up faster even than the federal budget. Whereas the 1948 budgets of all the cities and states throughout the nation was 15.8 billions, these same totals went up to 36 billions by 1957.

'CONSTANT DOLLARS' BETTER

But in "constant dollars" — in terms of the purchasing power of today compared with 1940 — the budgets of the states and cities increased from 8.9 billions to 14.2 billions. This is a rise of only 5.3 billions. From 1955 to 1958, the federal budget went up from 64.6 billions to 71.8 billions — an increase in numerical dollars of 7.2 billions. Yet in "constant dollars" the federal budget went up only from 30.1 billions to 30.9 billions — an increase of only 800 million dollars.

One would think that instead of concentrating their fire on the Eisenhower administration, the business groups would be aiming their biggest guns at the very thing that is cutting down the rate of profits of corporations.

One would think also that the argument made by the labor groups that profits themselves have gone up — which is true in numerical dollars — would be met with facts and figures showing that in "constant dollars" the rate of profit in relation to sales has not risen at all, but has gone down.

And it is the purchasing power of those profit dollars which counts when it comes to buying plant and equipment to replace obsolete facilities.

UNIONISM IS CAUSE

It is surprising that so little is heard about the causes of inflation in America. For it is the concerted and organized power of big unionism which has forced upon the American economic system higher and higher costs. In turn, this has necessitated higher and higher prices.

One would think that the recent revelations by the Senate committee headed by Senator John L. McClellan, of Arkansas, Democrat, would open the eyes of the nation to what the organized power of labor monopoly can do to the nation's price structure. But it gets passing attention. As yet no committee of either House of Congress has come forth with any proposals to regulate these monopolies.

The main cause is being virtually ignored by the business groups that are attacking the federal budget. It's the monopoly created by the so-called "union shop" — a misleading title really for the "closed shop." For, while there isn't any logical objection to a shop being unionized to represent the majority of the employes, the damage is done when that same union is given the right by federal law — the Taft-Hartley Act — to force every employed worker to join that same union under penalty of losing his job.

The idea that an employer must fire a man because he doesn't want to belong to a union is a scandal of which the American people have not been fully aware.

It seems ironical that a Supreme Court decision rules that outside interests cannot own 23 per cent of the stock of another big corporation — and there are many businessmen who feel that this is a sound principle of anti-trust doctrine — yet at the same time a union can have 100 per cent control of the workers in a plant and federal law recognizes that kind of monopoly. The Supreme Court, moreover, has indicated by recent rulings that this may be valid.

(Copyright 1957)

LI'L ONES



"Now that he's planted, we have to water him."

Dr. William Brady Says:

Horse-and-Buggy Doctor Learned to Understand

In my first year of horse-and-buggy practice in Penn Yan, N.Y., I answered a hurry call out the Lake road. I found a patient just getting over a "spell." Her father, a rich farmer, explained that their doctor was away.



DR. BRADY

"When I was about to leave he approached, taking out his wallet. What did I think was the matter? The youngwoman had been having "spells" for years. "Epilepsy," I said, astonished at the question.

BLEW HIS TOP

Wow! The man reacted as though I had said his ancestors never married. On reporting my visit to the family's own physician later, I learned something. He nodded and remarked that he had told the family it was "spinal irritations."

Just after I escaped the wrathful father, driving along the road toward home, my rented horse suddenly stopped, arched his neck around and glared at me. I was in no condition to philosophize at the moment. I was out of the buggy and over the stone wall bordering the road before the horse could get into position to attack.

But he didn't pursue me. He held his pose for a while, then relaxed and seemed gentle enough. I got back in the buggy and we drove home without further incident.

It was my one and only encounter with a balking horse. A veterinary suggests balking is comparable to a form of epilepsy.

★ ★ ★

After all, the occurrence of epilepsy, cancer, rheumatiz, migraine, diabetes, peptic ulcer, eczema, or dementin attaches no stigma to the family. One or another is bound to appear sooner or later in every family.

COULDN'T UNDERSTAND

That Yates County farmer couldn't understand this. A lot of people today can't understand. For that matter, I didn't understand that balking horse. But the farmer was not only wrong — he was defiant.

Once an omniscient editor, now deceased, magisterially explained to many millions of readers that Mongolism, a type of idiocy which generally occurs in families in which there has been no hereditary taint, is obviously a throw back to Tibetan great-great-great-great-great-etc.

This notion appeals to forty million morons — adults with mental development no higher than that of a normal 12-year-old child.

So does the notion that a trace of Negro blood in an ancestor may be responsible for the birth of a Negro baby to apparently white parents. This phenomenon is limited exclusively to tales the fish-wives tell. The children of any couple, one or both of whom actually has or have mixed blood, will resemble either or both parents in skin color and facial characteristics.

Throw backs do not happen in the human family.

Signed letters, not more than one page or 100 words long pertaining to personal health and hygiene, not disease, diagnosis, or treatment, will be answered by Dr. William Brady, if a stamped, self-addressed envelope is sent to The Pontiac Press, Pontiac Michigan.

(Copyright 1957)

Voice of the People

'Children Given Awards but None for Scholarship'

Letters will be condensed when necessary because of lack of space. Full name, address and telephone number of the writer must accompany letters but these will not be published if the writer so requests unless the letter is critical in its nature.

For the first time I attended an annual "award assembly" in an elementary grade school the other day. I came away thoroughly disgusted. The program, lasting over an hour, ran off like clock work. Award after award was bestowed upon the children. The lucky (?) ones were able to receive four or five awards.

The awards? Why, they were given for half a dozen or more extra curricular activities. Not one mention of scholarship or outstanding scholastic achievement was even whispered. How proudly the parents sat and smugly smiled with each award presented.

Each year we hear the same old story from our junior high and high school teachers, "We get more and more students who cannot read, spell or do arithmetic." What can they expect? Children are no longer awarded for scholarship in elementary schools. It's the extra curricular activities that win applause and admiration and make you a "big wheel on campus."

Let's go on building bigger and better schools with less classroom areas, so we can give more and better awards for extra curricular activities.

Disgusted Parent and Taxpayer

'Will Crossings Be Fixed Now?'

Now that the Grand Trunk R.R. is going to get a new switching yard and other improvements in Pontiac, I was wondering if they're going to fix any of the crossings in town. They sure are rough.

Fred Stocker

95 Augusta

Readers Differ on Auditorium

Perhaps the city could use a civic auditorium, but before any more money is picked off the money tree for architect plans, furnishings and equipment totaling over $4 million, plus maybe half a million more just in case, I suggest we ask the voters if they want it and if they want more taxes. Let the business, civic, etc., organizations get the money from some other source. Let's vote first —now!

NJF

★ ★ ★

I am definitely for the civic auditorium in hopes that culture in higher degree than we now have in Pontiac may someday exist. There's no argument about the importance of a larger, more efficient hospital, but why is it that every time someone as hard working as an auditorium committee makes plans and puts it into motion, there is always something more important that should come first.

Remember the year Phil Spitalny brought his girls and they had to play in the high school gym? Just as Evelyn mounted the stage, she tripped and landed almost flat. There were red faces that evening—city officials apologized and mentioned our forthcoming auditorium. That was 12 years ago. Evelyn hasn't been back and we haven't an auditorium.

If the auditorium is ever constructed, I'm sure Citizens of the Continent will be upset with the design, because unless it looks like a barn for holding square dances, it would give them trouble finding the entrance. If it weren't for TV, our kids would have to leave town to learn that Ballet Russe de Monte Carlo and Duke Ellington don't work in the factory. Have you ever considered an auditorium might bring money into the community and pay for the hospitals and sewers?

GDS

Citizens Request an Investigation

With so much controversy about the Police Department, it seems someone should go and find out what's going on. Everytime you pick up the paper the policemen are in a big discussion with the chief. I'm for a complete investigation on both sides. Let's get things running smoothly.

Old Taxpayer

★ ★ ★

There is only one way to find out about the police controversy and that is to have a thorough investigation, from top to bottom. It's about time for taxpayers to voice their opinions and find out what's going on. Let's hold no grudges, even if at one time or another a policeman has given you a ticket. Just think what the city would be like without a police department, and think of the safety of your family. Remember, this is America and we have freedom of speech. Let's wake up and find out what's going on in our police department. Let's have an investigation now.

A. M. C.

★ ★ ★

I would like to commend The Pontiac Press for suggesting such an outstanding man as Donald Leonard as arbiter for the controversy involving our police department. I think the City Commission, City Manager showed very poor taste in the stand they took. Men in such responsible positions should be the first to suggest an impartial investigation and get the facts before making a public statement or condemning any person or group. The accusing group of policemen are only showing good Americanism and exercising their rights by bringing these matters to the public. The City Commission is elected to represent all people in Pontiac, not just a group or individual. The City of Pontiac means the people of Pontiac.

Edward W. McKinney
418 Oakland Ave.

Advises Cutting Be Done Slowly

The error of politicians in gloating over the peace they've brought about by their political efforts is largely responsible for the clamor for tax cuts and less spending all around. The fact is that our cold war is still on and it is just as expensive as hot war. The buying of consorts in our endeavors to keep from loss of life and hot war's destruction, while keeping our home economy in a prosperous cycle, is no mean accomplishment. Business reports I get are not good. Do your cutting slowly. Russia is beginning to laugh already.

Ray K.

Case Records of a Psychologist:

Second Child More Extroverted

Bobby typifies the personality of the second child in the family sequence where both are of the same sex and close together in age. The younger sibling is thus more like the Prodigal Son. He enjoys people and is less shy. He prefers sales work to introvertive jobs like chemistry, accounting, etc.

By DR. GEORGE W. CRANE

Case V-308: Bobby, aged 4, is the younger brother of Jimmy, aged 6, whom we described yesterday.

When Jimmy arrived, he monopolized the family stage for he was the firstborn.



CRANE

Nobody disturbed his toys, so he could leave them and they would still stay in place.

He had nobody to talk to, so he learned to daydream. Such eldest youngsters often develop imaginary playmates.

But when Bobby arrived and was old enough to crawl around, Bobby began to invade Jimmy's domain.

Bobby would snatch Jimmy's toys, so Jimmy began to hang on to his possessions and count them to make sure they were all there.

Bobby soon acquired the art of using adults to help him gain his ends, for he would cry loudly, just as if his heart were breaking, as he clutched at Jimmy's toys.

So weary, harassed mother would ultimately step into the scene and say:

"Jimmy, you're a big boy, so give your tricycle to Bobby. Remember, Bobby is just a baby."

Under this parental pressure, Jimmy reluctantly would part with his treasures but he watched them as diligently as a banker observes the money he lends via a mortgage.

★ ★ ★

So Jimmy soon develops the lender's outlook, while Bobby tends to become the carefree borrower, who figures "mamma" will bail him out of his troubles.

Thus, Bobby, as the younger of the pair, is much like the Prodigal Son, who talked his father out of his inheritance and then went to the distant city to squander it on night clubs.

TRAITS OF 2ND CHILD

As the second child, therefore, Bobby learned to use language. He could talk more easily than his shy, older brother, so he became a salesman.

He would converse more gracefully with his parents and express his affection more readily in words, even though he would meanwhile wheedle them out of another $20 bill.

Bobby has been so accustomed to having his older brother crack down on him and bawl him out, that he becomes calloused to reprimands and thus doesn't burn inside as long or hotly when a policeman reprimands him.

Bobby also has learned that his older brother by greater brute force can often alter Bobby's plans, so Bobby is not so persistent. He will compromise more readily and thus vote a split ticket on election day.

He is more sociable and enjoys humor. He prefers to mingle with people, either as a salesman or secretary of the YMCA, Men's Service Clubs, etc.

He becomes the politician and probably is elected president of his high school class.

He imitates more readily and thus tries to keep up with the latest fashions. He is thus more likely to develop the cigarette habit in high school because he follows the ads and is more easily influenced.

For his older brother had led him throughout childhood and been told:

"Now, Jimmy, be sure you look



out for your little brother. Don't let Bobby get into trouble, etc."

So the eldest child is taught to be a responsible, executive type even in early youth, while his younger brother isn't even made responsible for his own behavior, let alone that of another person.

★ ★ ★

To learn further differences, send for my "Vocational Guidance Kit," enclosing a stamped return envelope, plus 20 cents (non-profit).

It contains a dandy "Introvert-Extrovert Test," which you can use for party entertainment at home or church social events.

Always write to Dr. George W. Crane in care of The Pontiac Press, Pontiac, Michigan, enclosing a long 3c stamped, self-addressed envelope and 20c to cover typing and printing costs when you send for his psychological charts and pamphlets.

(Copyright 1957)



Low maintenance cost with CONCRETE

Concrete on the National System of Interstate and Defense Highways will stay safe and smooth-riding far longer and cost from 26.2% to 58.9% less to maintain than any other type of pavement.

And with continuous-service concrete there is no loss of use while roads vital to commerce and defense are closed for repairing or resurfacing.

Afraid to drive over dark roads at night? The light color of concrete provides much greater visibility and makes night driving far safer. Dark objects such as pedestrians stand out against light colored concrete. Remember, if you can't see you can't be safe.

PORTLAND CEMENT ASSOCIATION
2108 Michigan National Tower, Lansing 8, Michigan
A national organization to improve and extend the uses of portland cement and concrete . . . through scientific research and engineering field work

Girl Reunited With Her Family After Captivity

CHICAGO (INS)—A 13-year-old girl who was kidnaped and held captive by Greek Communist guerrillas for 10 years is getting acquainted with her family in Chicago.

The youngster, Maria Nanos, was reunited with her parents, Mr. and Mrs. Michael Nanos, and her brother, Nikolas, 11, at Chicago's Midway Airport yesterday.

EMBRACES GIRL

As she embraced Maria, Mrs. Nanos said:

"My little daughter, you have come back to me from the dead."

The smiling, but frightened girl replied questioningly:

"You are my mother, no?"

Nanos, who operates a restaurant, exclaimed:

"Today, I am the happiest man in the world. After 11 years, I now have my family together."

FAMILY SEPARATED

The family was separated in 1947 during the civil war in Greece.

Red guerrillas kidnaped Maria, her mother and her brother while Nanos was fighting in the Greek army.

After the war, Nanos began searching for his family.

He found his wife and son and brought them to the United States in 1953, but was unable to trace his daughter.

Then last October, Nanos finally located Maria in Bucharest, Rumania, where she was in the custody of the British Red Cross and was about to be sent to Australia.

The U. S. Legation in Bucharest won release of the girl and arranged for her trip to Chicago.

In the hope of growing better grain a Grimsby, England, firm is testing seeds of wheat, oats and barley that have been subjected to nuclear bombardment in an atomic pile.

(Advertisement)

Wept With Every Step

from burning, calloused feet until one happy day she discovered Ice-Mint. The very touch of this frosty-white, medicated cream puts feet in a heaven of cool, fresh comfort that lasts and lasts. Greaseless . . . chock full of medicinal "coolers" in a rich lanolin base. Start the day right with Ice-Mint and feet keep gay and light from morning to night. At all druggists.

HUNTOON FUNERAL HOME



79 Oakland Avenue
FE 2-0189

Member of National Selected Morticians



Orrin Huntoon

Orrin Huntoon, Jr.

Junior Editors

ANIMAL QUIZ



QUESTION: What animal "sees" with its ears?

ANSWER: The bat not only "sees" with its ears, but sleeps upside down and carries its babies on the underside of its furry body.

The bat is a night animal. It's a strange looking creature with a squeaky voice and long bony wings of skin. There are many witch stories about bats, but actually they are the night police force in our gardens. They eat many flying beetles and moths that damage our plants.

A bat's eyes are weak and he is almost blind in the daytime. However, his ears are so good, he can hear his squeaky voice as it echoes off trees, leaves, fences and other things. This helps him fly like a bullet at night without touching anything. His voice is so high pitched we can hear him only occasionally.

During the day, bats hide in caves and other dark places. Most bats are small, mouse-like animals, but some of them, found in Asia, are seven feet from wingtip to wingtip. Mother bats carry their children with them until they are old enough to care for themselves.

FOR YOU TO DO: Color this picture of a bat, using brown for the bat's body and a lighter brown for the baby bat, clinging to its mother. If you will watch a suburban street light on a summer night, you may see a bat fly around it.

(Tomorrow: Why doesn't the Leaning Tower fall

SHOP and SAVE at GEORGES-NEWPORTS

WEDNESDAY IS DOUBLE STAMP DAY
EXTRA VALUE — EXTRA STAMPS

Dad will go for these in a big way
MEN'S SPORT SHIRTS
2 for $3



Give Dad these wonderful shirts. Watch his eye light up. Choose from
- Print, Plaid Patterns
- Ivy League Stripes
- Button Down Collars
- Smart Check Designs
- Sizes S, M, L.

Here Are Real Buys for Your Favorite Guy!
Marlboro White Shirts . . . 3.99
Paris Belts 1.50
Sutton Sport Coats 19.95
White Poplin Jackets 3.99

MOTHER! SAVE ON QUALITY SUMMER NEEDS



$1.00 Sanforized
BOYS' SHORTS 59c
Seersucker, khaki boxer play shorts in sizes 2 to 8.

$2.69 Birdseye Diapers 1.69
Training Pants 10c

$1.49 Sanforized
GIRLS' SETS 89c
Cool two-some Sanforized short & midriff set. Sizes 3 to 12.





Repeat of Sellout!
WASHABLE
Drip-Dry Acetate or Arnel Jersey Dresses that look much, much more expensive!

Use Our CREDIT TERMS

$3.99

EYELET JERSEY Cool and fresh as summer. Pink, navy, aqua, white.

Wear them everywhere . . . so smart, versatile, flattering. Drip-dry means no ironing . . . quick and easy to wash. Crease, crush or pack them in a bag — they shake off wrinkles.
- Junior Sizes
- Misses' Sizes
- Half Sizes
- Super Sizes

3 HOME SPECIALS TO BRING BIG CROWDS!

CANNON **BATH TOWELS 39c**
Regular 69c. Huge 22 x 44. Stripes and solid colors.

PRINTED DRAW DRAPES 3.99
Worth 6.90. Traditional Floral, Modern Abstract, Contemporary Floral

BATES YARD GOODS 22c
Worth to 49c. Save & save. Prints, solids and stripes.

Exclusively Ours in Downtown Pontiac



Rose Marie Reid
JEWELS OF THE SEA
$10.95 to $25.00
Look your best in smart Rose Marie Reid — All new styles in cotton, faille, lastex and the new knits. Sizes 10 to 20. Suit sketched is "Esplanade" at $19.95.

Lee Swim Suits $5.99
Dapper Play Shorts 1.33
Ship 'n Shore Blouses . . 2.99
White Poplin Jackets . . . 2.99

Georges Newports
74 N. Saginaw St.
We Give Holden Trading Stamps

AIR CONDITIONING—TEMPERATURES MADE TO ORDER—AT NEW LOW COST. GET A DEMONSTRATION!

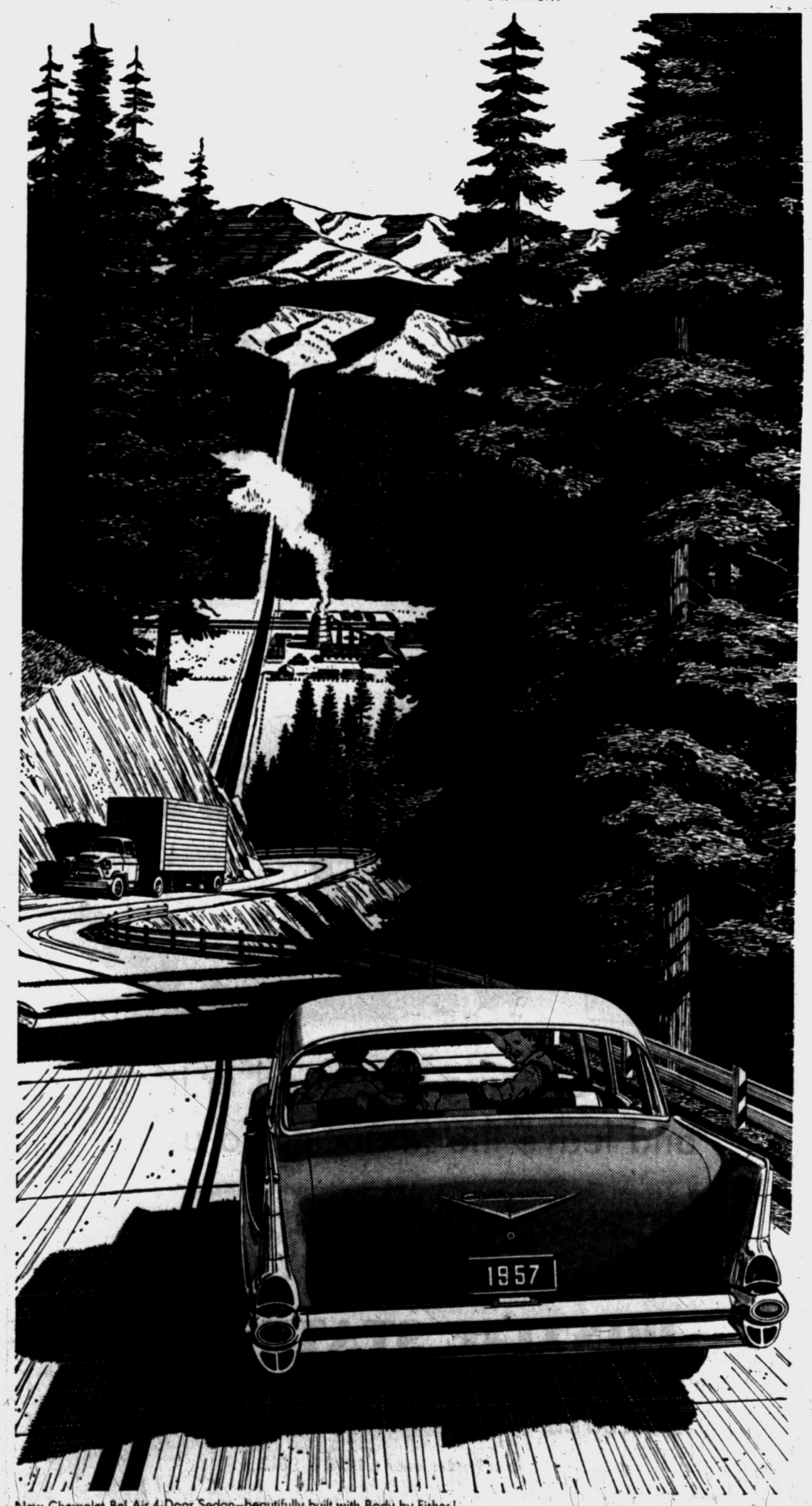

New Chevrolet Bel Air 4-Door Sedan—beautifully built with Body by Fisher!

It's got the heart of a lion

(but it's a lamb to handle)

Sweet, smooth and sassy—that's the new Chevrolet! You'll be hard put to find another car so alive, alert and eager for a full day's run—and yet so delightfully easy to control!

To know a Chevy in all its glory, head one into the open for a stint—the more mountains the better. You'll soon see why so many people dote on that smooth sure Chevrolet response and stout-hearted power. Chevy's performance and solid build make their dollars look big!

You don't have to urge this car along. The power—and there's plenty—is charged with gumption. The wheel responds in a twinkling to tight corners or turns. And on a back road a Chevrolet steps with ease over ruts that would look like barricades to lesser suspension systems. In short, a Chevy shows "savvy." You can, too—by seeing your Chevrolet dealer!

CHEVROLET

MORE PEOPLE DRIVE CHEVROLETS THAN ANY OTHER CAR

Only franchised Chevrolet dealers display this famous trademark

CHEVROLET

See Your Local Authorized Chevrolet Dealer

Carl W. Donelson — Donald H. Johns

For Three Years He Wandered . . .

. . . teaching; and shaping the hearts of men. He was never far from His birthplace. He held no earthly rank or office, wrote no book, no song; painted no picture, builded no monument.

He, died asking forgiveness for His persecutors. Homeless, He dwells in countless homes. His Gospels cover the Earth. His influence is the sustaining hope of future years.

Phone FEDERAL 4-4511 — Parking On Our Premises

Donelson-Johns FUNERAL HOME

855 WEST HURON ST. PONTIAC

COMPLETE PROTECTION

PACKAGE POLICY:

- Dwelling
- Household and Personal Property
- Theft
- Additional Living Expenses
- Personal Liability

YOUR Independent Insurance AGENT "SERVES YOU FIRST"

LAZELLE AGENCY, INC.

504 Pontiac State Bank Bldg., Pontiac

FE 5-8172

WORRIED OVER DEBTS?

If you are unable to pay your payments, debts or bills when due, see MICHIGAN CREDIT COUNSELLORS and arrange for payments you can afford, regardless of how much or how many you owe.

NO SECURITY OR ENDORSERS REQUIRED
ONE PLACE TO PAY
Member American Association of Credit Counsellors

"Let 9 Years of Credit Counselling Experience Assist You"
Hours: Daily 9 to 5. Wed. and Sat. 9 to 1. Evenings by App't.

MICHIGAN CREDIT COUNSELLORS

413½ S. Saginaw — FE 8-0458 — Above Oakland Theater



Featuring the Exclusive Wall-Flame Burner

With Only One Moving Part . . . Guaranteed For Life!

ONLY TIMKEN STILL GUARANTEES FUEL SAVINGS AND ONLY TIMKEN HAS FOR OVER 30 YEARS . . .

The newly improved version of the famous *Wall-Flame Burner* . . . the exciting and modern concept of Thermodynamics that makes ordinary heating past history! You can have the *Heat of Tomorrow today!*

*For replacement conversion Oil Burners

CALL TODAY FOR FREE HOME SURVEY

LIFE

TIMKEN Silent Automatic SCAIFE

Established 1910

A. ELBLING & SONS

Engineers—Contractors—Erectors

SHEET METAL WORK — WARM AIR HEATING
SIDING — ROOFING — AIR CONDITIONING

73 South Parke Street — FE 4-1504

J. FAWCETT & CO.

908 S. Adams Ave.

Birmingham, Michigan

Telephone Midwest 4-6020

Diver's Identity Almost Certain

But Questions Remain on How Frogman Died, What He Was Doing

CHICHESTER, England (AP) — Little doubt remained today that the headless, handless body of a frogman found in Chichester Harbor was that of missing Cmdr. Lionel (Buster) Crabb.

But the investigation, carried on behind a heavy security curtain, still left many questions unanswered, including how the diver died and what he was doing at the time of his death.

★ ★ ★

Crabb, a romantic and mysterious British war hero, vanished 14 months ago after diving near the Soviet cruiser Ordzhonikidze in nearby Portsmouth Harbor. The ship had brought Soviet Premier Nikolai Bulganin and Communist party boss Nikita Khrushchev on a good will visit to Britain.

The Daily Express reported that Crabb "was working for the United States intelligence service" as a free-lance diver at the time of his disappearance. There was no official confirmation of this report, which said Crabb, 46, had made a deal to find out what he could about antisubmarine and antifrogman devices on the sleek 12,800-ton Russian warship.

★ ★ ★

Two facts seemed to point to the identification of the decomposed body recovered from the water Sunday as that of the missing Crabb: Royal Navy officers said there was no record of any other missing frogman in the area except Crabb. The body was understood to be clad in a two-piece diving suit of Italian design. Crabb was known to favor such a suit over the regular issue navy equipment.

9 Whooping Cranes Spotted in Canada

OTTAWA (INS)—Nine whooping cranes have been spotted from the air at northern Alberta's wood buffalo nesting grounds.

In a telegram to Canada's national resources department, wildlife biologist N. S. Novakowski said five of the birds appeared to be sitting on nests "either hatching or brooding."

The wood buffalo nesting grounds in the the thinly populated Saas River area were discovered in 1954. Until then, the nesting grounds for the world's lone flock of whooping cranes had been a mystery.

It is believed that there are only twenty-four wild whooping cranes in existence. There are another five in the New Orleans and San Antonio zoos.

There's No Fire, Boys, He Just Hates Walking

RED BANK, N.J. (AP) — When more than 100 firemen, seven fire trucks, two ambulances and a police car answered a fire alarm, they reported finding John Williams, 51, standing by the alarm box.

★ ★ ★

"Where's the fire?" he was asked.

"No fire," said Williams. "I just wanted a ride home."

★ ★ ★

Williams, who lives three blocks from the scene of the alarm, was given from 60 to 90 days of free lodging by Magistrate John V. Crowell.

Dignity Restored, but Swim Suit Is Still Missing

SANTA ANA, Calif. (AP) — When Mrs. Mary Massara prepared to leave Orange County General Hospital she asked for her $28 black appliqued swim suit.

Attendants told her that when she was admitted as an emergency case she was wearing only a diamond ring.

★ ★ ★

Mrs. Massara remembered that she was overcome by the tide off Newport Beach, but she was sure she hadn't lost her swim suit in the process.

★ ★ ★

She appealed to Dr. Lewis Ellmore, medical director of the hospital. His investigation disclosed that she did, indeed, have her suit on when she was admitted.

Mrs. Massara has regained her dignity, but not the $28 suit. Dr. Ellmore is still investigating.

Brakes, Tires Can Be Killers

Poor Car Equipment Invites Road Mishaps, Council Warns

From the Nat'l Safety Council

Defective tires and brakes can be killers, the National Safety Council warned motorists today.

Tires that are cut and worn thin invite a motor vehicle accident, the council said.

MAY FAIL

In time of stress — especially when going around curves — they may fail.

Blowouts or unsafe tires are factors in one of every 100 fatal traffic accidents and in one of every 100 accidents.

To lessen the chance of blowouts, the council advised motorists to:

1. Rotate tires regularly.

★ ★ ★

2. Have tires checked by competent garagemen.

3. Watch for tell-tale signs — frequent loss of air, for example — of tire failure.

4. Replace worn tires periodically.

Brake failures are reported in two of every 100 accidents and in two of every 100 fatal accidents.

So-called long brakes — brakes that must be pushed near the floorboard before they work — will cause trouble when quick stops are necessary. Brakes that require frequent pumping are dangerous, too, the council said.

EXCELLENT BRAKES

Brakes that can stop a car traveling 20 miles an hour in a distance of 17 or 18 feet are rated excellent.

Average brakes can stop a car at 20 miles an hour within 21 feet. At the same speed, most cars can stop within 25 feet.

Powerful brakes, the council said, are safety factors, of course, but they can be dangerous, too, if they are used to stop a vehicle with complete suddenness.

★ ★ ★

Passengers may slide off seats and be injured. Children, in particular, may be hurt because their legs are too short for them to brace against foot rests.

Sudden stops of trucks may result in a load shift and cause overturning.

884 Persons Killed by Philippine Flu

MANILA (AP)—An influenza epidemic, sweeping the Philippines since May, has killed 884 persons, a government official reported today.

Acting Health Secretary Rafael Tumbokon said most of the deaths have been children and aged men and women.

The Philippine Medical Assn. cabled the World Medical Assn. in New York for more medicine in anticipation of a rise in the number of cases.

Tumbokon said the disease already has afflicted 300,800 Fili-

Earthquake Hits China

HONG KONG (AP)—Peiping radio reported that "the heaviest possible" earthquake today shook Taiyuan, industrial center and capital of Shansi province, in northeast China.

The broadcast said the tremors awoke sleeping residents and cracked some buildings "but so far no casualties or property damage have been reported."

GET SET OF SUMMER
STRAW HATS
CAREFULLY CLEANED AND BLOCKED
STEINER The Hatter
12 Mt. Clemens St.
FE 3-7514

Soldier Would Not Receive Trial by Jury in Japan

TOKYO (AP)—The Japanese trial of Specialist 3.C. William S. Girard in the death of a woman scrap collector is slated to be held in a handsome modern court which could be transplanted intact to any American city—with one important exception.

There is no place for a jury.

★ ★ ★

That single omission is the big difference between Japanese and American court systems since U. S. occupation authorities imposed sweeping judicial reforms after World War II.

Those reforms:

1. Shifted the burden of proof to the prosecution—a defendant now is innocent until proved guilty.

2. Removed the courts from political control by placing them under an independent supreme court.

★ ★ ★

The consensus among foreign observers here is that U. S. servicemen and civilians accused of violating Japanese laws have received fair trials in Japanese courts. Sentences generally have been lighter than terms meted out by U. S. Army courts-martial or American civilian courts for similar offenses.

Critics of Japanese trials have two major complaints.

★ ★ ★

Hearsay evidence, legally inadmissable in U. S. courts, is frequently admitted by Japanese judges, and many trials run far too long, with brief hearings interspersed with long recesses.

"Hearsay? Japanese judges not only admit hearsay evidence, they accept gossip, rumors and witnesses' opinions," said one American attorney who has practiced law in Japan since World War II. "There aren't rules of admissable evidence as we know them."

★ ★ ★

As for the lengthy trials, Japanese jurists say many of the long recesses are granted at the request of defense attorneys who want time to strengthen their cases. They point out that, in trials involving foreigners, additional time is required for translation of all testimony.

★ ★ ★

(Bail usually is fixed by a judge in the United States, normally at the time of arraignment.)

There are no jury trials in Japan. From one to three judges hear all trials and the judges themselves in each district court determine how many and which jurists will set on each case.

At the opening session of a Japanese trial the defendant hears the indictment read and at that time may disagree with it or accept it. Regardless of his action, the trial goes on. Normally the first session is followed by a long recess to permit attorney to prepare their cases. Then the defense presents its testimony, followed by the prosecution. This reverses American procedure. Both sides are permitted rebuttal.

★ ★ ★

Judges take the evidence under consideration on the completion of testimony and may delay a verdict for several weeks.

Japanese judges are nominated by the Supreme Court and confirmed by the Cabinet.

Chessman Wins New Hearing

Supreme Court Ruling Questions Original Trial Proceedings

SAN FRANCISCO (AP) — Lawyers for both sides agreed today that because of a U.S. Supreme Court ruling, death row author Caryl Chessman will get a new hearing concerning the record of his original trial.

Chessman, who has been in San Quentin Prison nine years, said the ruling yesterday opens the way for "what I wanted in the first place—a new trial."

★ ★ ★

He was convicted at Los Angeles May 22, 1948, on 17 counts including robbery, kidnaping with bodily harm, sex perversion and attempted rape and sentenced to death under California's "Little Lindbergh Law." That law provides a death penalty for kidnaping with bodily harm.

★ ★ ★

The U.S. Supreme Court in a 5-3 decision, ruled he had been denied due process of law because neither he nor his counsel was present when the official transcript of the trial was prepared and because the transcript had been "seriously questioned."

Chessman wrote a best-selling novel about a prison death row and has been repeatedly appealing his conviction.

Texas has 15,670 miles of railways, more than in any of the other states.

The old family doctor is dying out in Germany, Bonn reports, as specialists increase.

In Panama, primary school education is compulsory for all children from the ages of 7 to 15.

Smart Buy from EVERY Standpoint . . an



ASPHALT DRIVEWAY

by Ann Arbor Construction Co.

★ Installed by asphalt paving specialists—backed by 37 years' experience on thousands of jobs.

★ Good-looking, yet unobtrusive. Blends in with lawn and shrubbery. Improves the appearance and value of the property.

★ Easy and safe to walk on. Smooth and firm. No holes, humps, or loose pebbles.

★ Clean — and easy to keep clean.

★ Guaranteed: On request, without charge or obligation, we promptly repair any defect of material or workmanship that shows up during 12 months after we install the paving.

Ask for our FREE ESTIMATE!

Telephone MAple 5-4601

ANN ARBOR CONSTRUCTION CO.

Serving the Pontiac area since 1936

Will she go to college?



She's bright—intelligent. She deserves a college education. But in a few years, when she's ready, will college be ready for *her?*

Today the pressure of college applications is mounting fast. It's expected to *double* by 1967. Colleges and universities are doing their best to meet the challenge, but they are hampered by lack of funds. Not only expanded facilities are needed, but more and better-paid professors and instructors to maintain scholastic standards.

America needs educated people as never before. For the sake of your children and the future of your country, help the colleges or universities of your choice—now!

If you want to know what the college crisis means to you, write for a free booklet to: HIGHER EDUCATION, Box 36, Times Square Station, New York 36, New York.

Published as a public service by The Pontiac Press in cooperation with The Advertising Council and the Newspaper Advertising Executives Association.

Finance your car, new or used, on The Pontiac State Plan . . .

Life Insurance Protection is included . . . FREE

It's great to take a trip . . .

in a brand-new car . . .



Put everything you need in it . . . and leave the financing to us . . .

You can finance your new or used car quickly and conveniently at low rate and on terms to suit your budget. You can drive your car with the assurance you have financed it the best available way. Informed buyers always finance their cars thru our bank plan.

PONTIAC STATE BANK

MAIN OFFICE: In Downtown Pontiac's Tallest Building Saginaw at Lawrence

BRANCH OFFICES: Auburn Heights — Drayton Plains — 1305 Baldwin

Every Depositor Insured to $10,000 by F.D.I.C.

Australia has a huge rice project.

Japan is buying Venezuelan iron ore.



NATIONAL DISTILLERS PRODUCTS COMPANY, NEW YORK. BLENDED WHISKEY. 86 PROOF. 65% GRAIN NEUTRAL SPIRITS

Thrifty DRUG STORES
DOUBLE HOLDENS TRADING STAMPS
WEDNESDAY
Thrifty PHARMACISTS Charge LESS for Filling
PRESCRIPTIONS

Security for You

Ex-Soldier Dies but SS Benefits Wife

By RAY HENRY
Associated Press Writer

Joe Gavin wasn't content to be an ordinary GI. So, not long after he entered the Army on Jan. 30, he volunteered for the paratroops.

Less than two years later, he was in the bloody battle for the city of Bastogne, Belgium, with the 101st Airborne Division. It was Christmastime, 1944.

The nearly-beaten Germans, in desperation, launched a counter-attack along the Western Front to try to cut across Belgium to the sea. They hoped to split the Allied forces and take the Belgium ports.

Bastogne, a tiny city of some 4,500 people lay in the direct line of attack. The 101st was rushed to the city by truck to halt the on-rushing Germans.

CRITICAL WOUND

In the fighting that followed, Joe Gavin was critically wounded. He spent the next year and a half in Army hospitals.

After his discharge, he returned to his wife, Jane, whom he had married before going overseas.

In 1947, their daughter, Patricia, was born. Joseph Jr., was born three years later.

During these years and until April 20 of this year, Joe's wages were supplemented by monthly payments from the Veterans Administration for his wounds.

But Joe Gavin never completely recovered from the head wounds he received at Bastogne. His wife says he sometimes had dizzy spells and at times lost his memory.

On the night of April 20, he apparently had one of his dizzy spells. He fell from a subway platform near his home in Ozone Park, N. Y., into the side of a passing train. He died of injuries in a nearby hospital.

Joe had worked enough to make Jane and the two children eligible for Social Security payments. On June 6, in a special ceremony in New York City, Jane received her first check and, incidentally, became the ten millionth living Social Security recipient.

To mark the occasion, Secretary of Health, Education and Welfare, Marion Fulsom, presented the check.

But, to Jane Gavin, the importance of the presentation was the fact that through the Social Security system and the Veterans Administration she and her children will have enough money to live comfortably until the children have grown.

Her monthly Social Security check will be $200 until Patricia reaches 18. Then until Joseph Jr. reaches 18 she will receive $162.80 a month. After that she'll get no monthly checks until she reaches 62. She'll be eligible to about $81 a month at that time.

* * *

Along with the money she'll get from the Veterans Administration, Jane Gavin will be able to keep her family together and probably will not have to take a job.

(Questions on Social Security problems may be addressed to "Social Security," in care of The Pontiac Press. Questions will be answered by mail from the Pontiac office of the Social Security Administration. There is no charge for this service.

City Students to Receive Special Instruction

Individualized instruction in reading and arithmetic will be offered Pontiac elementary-level students this summer by Mrs. Elsie Welch and Mrs. Marion Hinkley at Webster School.

* * *

The arithmetic program will be on the fourth, fifth and sixth grade levels.

Classes will meet for one hour a day, starting June 17. Enrollment can be made at Webster.

The big things you want cost less in a Mercury Monterey!

YOU HAVE TO PAY OVER $88 MORE to get a 4-barrel carburetor as standard equipment in any competitive car. And Mercury's Thermo-Matic Carburetor is the only one that controls temperature of air engine breathes.

YOU HAVE TO PAY OVER $130 MORE to match the Mercury Monterey's brake size in any other car. The Monterey actually has bigger brakes than most of the *highest* priced cars—212 square inches!

YOU HAVE TO PAY OVER $150 MORE to match Mercury's standard 255 horsepower in any competitive car. And the Monterey's power options offer you either 290 horsepower or a blazing 335 horsepower!

YOU HAVE TO PAY OVER $200 MORE to get any other car with *real* dual headlamps. No other car at Monterey's price even offers duals. You can get Quadri-Beam headlamps on *all 19* Mercury models.

YOU HAVE TO PAY OVER $500 MORE to match the Monterey's standard compression in any competitive car. Its compression ratio of 9.75 to 1 is close to the highest you can get in *any* car.

YOU HAVE TO PAY OVER $1,000 MORE to match the Monterey's hip room and rear seat leg room. Mercury has the biggest size increase in the industry—bigger in every important dimension!

YOU HAVE TO PAY OVER $2,000 MORE to match Mercury's width in any other car. You can match it only in America's three costliest cars!

• • •

And no other car *at any price* offers you Mercury's exclusive Floating Ride, or its Dream-Car Design—styling shared with no other car! Stop in today. Let us show you *all* the reasons why the Mercury Monterey is the easiest big car to drive, to ride in, to look at, and to *buy*.

The price comparisons stated are based on factory suggested retail delivered prices.

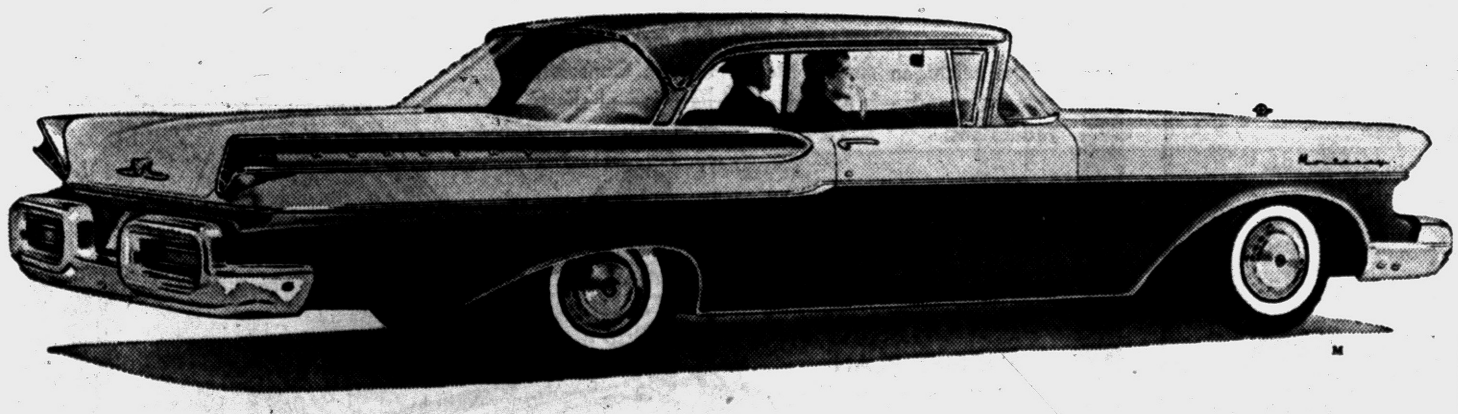

BIGGEST VALUE INCREASE IN THE INDUSTRY! The Big M is up in size, in power, in luxury, in everything that counts in a car. But the price is still low—just an easy step up from the low-priced three.

MERCURY MONTEREY with DREAM-CAR DESIGN

THE BIG M

Don't miss the big television hit, "THE ED SULLIVAN SHOW," Sunday Evening, 7:00 to 8:00 p.m. Station WJBK, Channel 2

CENTRAL LINCOLN-MERCURY SALES, INC.
40 West Pike St. Phone FE 2-9167

Modern operation—1888 style

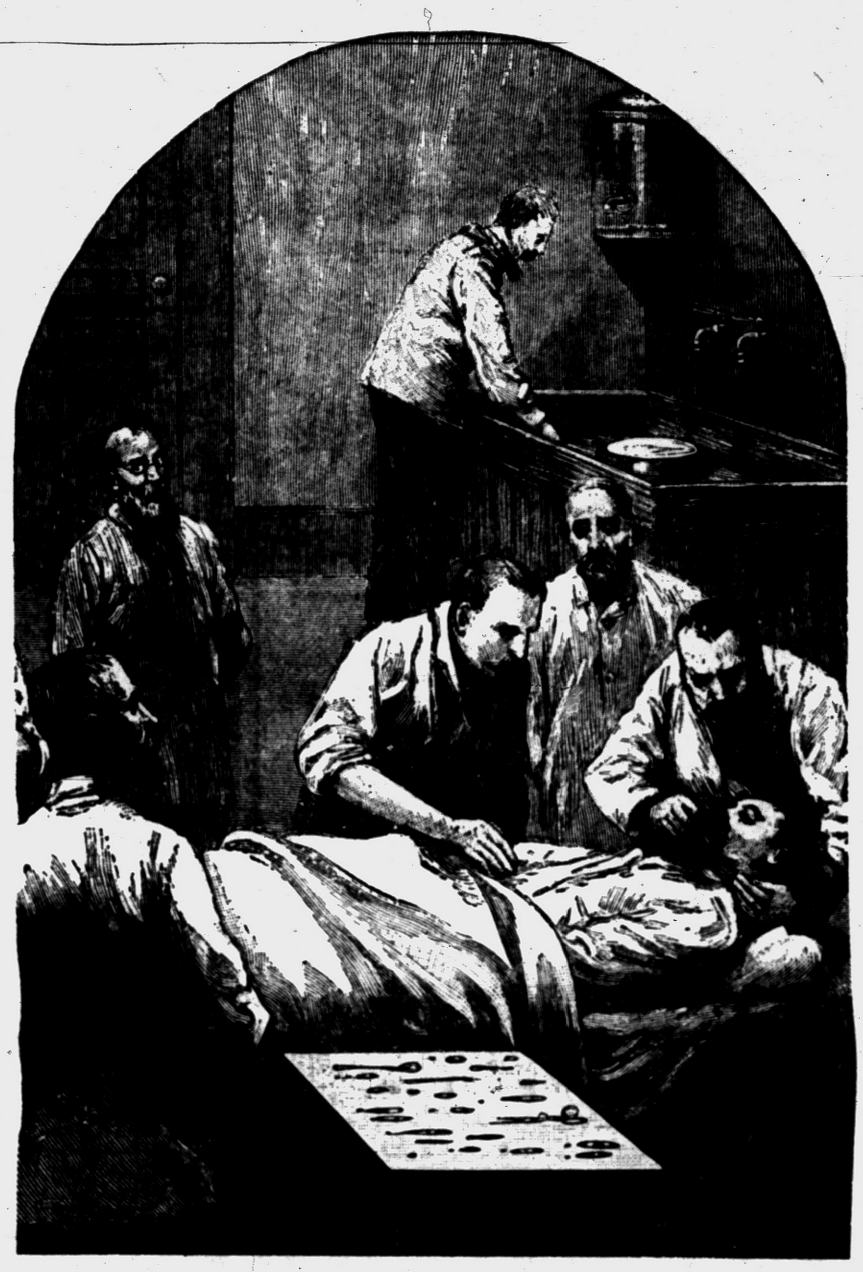

This engraving from the Bettmann Archive shows a typical operating room in the year 1888. Compare this with the sparkling-clean, well-lighted, truly antiseptic operating room of a Blue Cross participating hospital today!

...thank goodness times have changed!

This patient is receiving the best surgical care in the world . . . by 1888 standards.

Fortunately for us, times have changed. Heart operations, brain surgery, blood transfusions . . . the achievements of modern medicine are many indeed!

But to make this life-saving care possible, modern hospitals have needed many times more equipment than they had just a few years ago. They need the hands of many more trained people . . . staff, technicians, specialists . . . the list is long.

All this costs money . . . more money than ever before. But isn't the cost of *living* worth it?

Yes, costs are higher. But more than 3½ million Michigan people are protected against higher hospital bills through their membership in Blue Cross . . . the community plan that pays all the costs of basic hospital services as you need them. And, through Blue Shield, they receive help in paying for the finest medical care in the world.

Yes, thank goodness times have changed.

MICHIGAN HOSPITAL SERVICE — MICHIGAN MEDICAL SERVICE

Blue Cross® for hospital care · Blue Shield® for doctor care

Insure With Agencies Displaying This Emblem

YOUR Independent Insurance AGENT

Frank A. Anderson Agency
Austin-Norvell Agency
Baker and Hansen
Brummett-Lincicome, Inc.
Crawford-Dawe-Grove Agency
Daniels Agency
Donaldson-Fuller Agency, Inc.
H. W. Huttenlocher Agency
Maynard Johnson
Lazelle Agency Inc.
J. Clifford Metty
Thatcher-Patterson Wernet
W. A. Pollock
Noyce W. Strait
Wilkinson Agency
J. L. VanWagoner Agency, Inc.

Pontiac Association of Insurance Agents

THE BERRYS

By Carl Grubert



Montreal is 300 miles nearer Liverpool than is the port of New York.

A Bit Easier on Mayflower II

Pilgrims Again — Almost

By INTERNATIONAL NEWS SERVICE

The skipper of the Mayflower II has shown a proper respect for the history he is recreating. But there are limits to which any modern man will go in paying homage to the past, and Alan John Villers just won't go beyond them.

On the one hand, Villiers promised before his little sailing vessel left England for America 51 days ago that everyone aboard would "relive the trials and tribulations" of the original Pilgrims.

But, on the other hand, he made it plain that he wants a "bath and a big steak" when he arrives in Plymouth, Mass., at the completion of his 3,000-mile journey.

At first, villiers had planned to follow approximately the same route that took the original Mayflower to the new world in 1620. But, then, he was perfectly content to travel a more southerly — and more comfortable — path.

And, as a modern man, villiers refused to emulate the Pilgrims in allowing females aboard his ship, explaining that women aren't as "disciplined" or as "amenable to control" as they were three centuries ago.

The captain of the Mayflower II was born 53 years ago in Australia, first going to sea at the age of 16. He spent 1923 and 1924 whaling in the Antartic and then turned to journalism for a few years.

In 1923, however, he joined in the purchase of a four-masted barque and, a few years later, Villiers bought a 203-ton Danish school ship. He renamed it the Joseph Conrad and sailed it 58,000 miles around the world from 1934 to 1936.

During World War II, he pursued a more amphibious career, leading an infantry squadron in the invasions of Italy and Normandy and in the occupation of Rangoon, Malaya and the East Indies.

After the war, it was back to sailing and, now, to the helm of the Mayflower II as she repeats history — up to a point.

Ah-Choo! Snuff's Up

NEW YORK (AP)—Latest victim of the cost-of-living sprial: tobacco snuff. George W. Helme Co. Inc., leading snuff producer, raised its wholesale prices eight per cent today.

It's easy to spot a small town tourist in New York. He's the one who looks both ways before crossing a one-way street . . . Comic Morty Gunty claims he was such a big hit in a Miami Beach hotel they're gonna name an owner after him.—Earl Wilson.

(Advertisement)

Corn, Callous, Bunion Pain Stops



Relief Starts In Seconds!

No waiting for action when you use Dr. Scholl's Zino-pads. They give fast *nerve-deep* relief . . . ease new or tight shoes . . . stop corns, callouses *before* they can develop . . . remove corns, callouses one of the fastest ways known to medical science. Get a box today!

Dr Scholls Zino-pads



Dr. Spencer Oates, Optometrist

KINDY Glasses

The French Have A Word For It... Enchantee! Imported, But Not Costly!

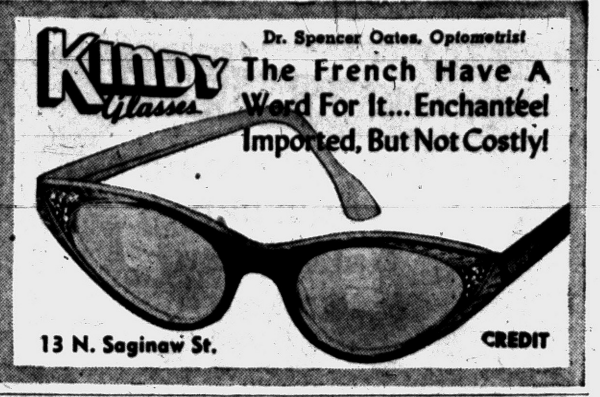

13 N. Saginaw St. CREDIT

"Your NEIGHBOR SAYS" by FELICE



Beer — Wine — Liquor — Imported Champagne

FELICE Quality MARKET

FREE PARKING 238 S. TELEGRAPH

Flexalum

SPRING TEMPERED aluminum doorhoods



give your home the look of distinction...protect...beautify your home with the year round doorhood

CHOICE OF STYLES— one for every type home.
CHOICE OF COLORS— over 100 color combinations to choose from. Design your own stripe effect.

as low as $15.09

AURORA

PANORAMA

ARCADIA

MARQUEE

ZENITH

TROPIC TESTED

VENTILATED

EXTRA STRENGTH

Write or phone today • Free estimates • No Obligation

L&V AWNING COMPANY

FE 5-2102 163 W. MONTCALM

Approved by Good Housekeeping

Save on NEW Pianos played only in the Michigan Music Festival!

Grinnell's $200,000 FESTIVAL PIANO SALE!

Don't miss this great once-a-year event! Give your child a new piano . . . and save!



GRINNELL

"Leonard" mahogany — Reg. $599 — Now $459 — Save $140



STECK

"French Provincial" — Reg. $995 — Now $895 — Save $100



WINTER

"Classic" in walnut — Reg. $645 — Now $565 — Save $80

SAVE up to $525

Choose your new piano from the fine makes played in the Michigan Annual Music Festival! Consoles, spinets, grands—in all styles and finishes—at sharp reductions!

Pay as low as 2.50 a week

There's a Grinnell BUDGET PLAN to suit you!



Grinnell's

27 S. Saginaw FE 3-7168

Your Purchase at Grinnell's Carries a Money-Back Guarantee!

OLDSMOBILE

GEARED TO MIDWESTERN LIVING



GOLDEN ROCKET 88 HOLIDAY SEDAN

"He sure knows how to pick 'em!"

Bridesmaid: You mean Lucille . . . or are you talking about their Oldsmobile?

Best Man: Both! But I was really looking at their car. What a beauty!

Bridesmaid: They sure are a lucky couple.

Best Man: And smart, too. That Olds costs less than you'd think. It has style that will *stay* in style. They get real comfort . . . a wonderful ride . . . and the big Rocket Engine . . .

Bridesmaid: She looked so lovely . . .

Best Man: They'll really find out how smart they are to own an Olds at trade-in time. Why, an Olds brings a better price than lots of the most expensive cars, even after a couple of years of use.

Bridesmaid: You know what I wish? I wish that someday . . .

Best Man: That you can own an Olds? Don't waste your wishes. Let's take a ride in *my* Golden Rocket 88. Maybe your dreams'll come true sooner than you expect.



SEE YOUR AUTHORIZED OLDSMOBILE QUALITY DEALER

A Stern Lesson in Hair Hygiene

BY ELMER WHEELER

Poor old Elmer.

I was feeling sorry for myself.

Here I had gained national attention by knocking off 40 pounds as the original Fat Boy, and the insurance folks said I had added ten years to my life line.

But who wants to add ten years to his life line if he hasn't added anything to his hair line?

The minute you took off your hat and the girls saw your moth-eaten hair circling a boald spot, or even a gigantic V, like mine was getting, well, you looked like an old buck trying to be young in bow tie and convertible.

Bow ties don't go with bald heads. Nor convertibles!

Maybe I did need that psychosomatic treatment right now, or the couch doc.

But I was still determined.

I had found fat comes from calories. I must find out what loss of hair comes from. Mine in particular.

BACK TO THE DOCTOR

So I went back to my doc and told him of my visit to Peter J. Michael and his story on chromosomes and genes.

"The boy's got a good head," said the doc. "He hasn't much on top of it, but lots inside it."

Then he set out telling me about hair cleanliness and its relation to falling hair.

It seems there is a feeling among to-be-bald boys that washing the hair too much washes it off the noggin into the sewer.

The doc told me that if the sebaceous glands, out of which comes the hair, get clogged up it is like clogging up the sink.

He drew me a fine picture of a tiny bulb out of which came a long, thin hair up a long, thin gland.

★ ★ ★

"That tract must be kept open and clear and not filled up with dirt, grease, dandruff or some of that fancy stuff you put on your head that seals in these tiny openings."

Cleanliness, he says, gives the hair a chance to strut its stuff if it has the food backing (which mine did), and hasn't been "touched" by the bad gene to start with.

"How about that moth-eaten hole in the back of my head?"

I asked him. "Did I fail to wash back there?"

"That's something else, son," he said. "Today, let's talk cleanliness."

He then pointed out that the pioneer woman's idea of brushing the hair 100 strokes a day was mighty good, especially back in those days when the Saturday night bath was merely an idea in a plumber's mind.

SOAP'S GOOD ENOUGH

I didn't need to prowl the world market looking for fancy soaps or hair detergents, that just plain soap would do the job if I rubbed enough.

He also said that dandruff clogs pores. That many people with dandruff put on fancy greases that cement the dandruff to the head, and clog up the hair pipes even more.

He told me that dandruff is the skin peeling itself, so to speak, and that the entire body sheds dandruff but only the hair catches it and holds it, until it drops onto a blue suit. Otherwise, we'd never notice it any more than we notice the "dandruff" on our hands or nose.

He said dandruff was not a disease as many people thought.

Just skin shedding.

I need not be concerned about dandruff, he said, unless I had a skin disease of some sort and then he, or a good dermatologist, could see about curing it.

He informed me that it is necessary to clean away the dirt, germs, dandruff and excessive oils to promote a healthy balance between the secretions of the sebaceous glands.

That the scalp must not be too dry — or too oily, either.

I must admit that in my homemade campaign to save my hair, I had rubbed on inches of everything from bear grease and petroleum jellies to candle wax, sulphur, and fancy smelling, expensive things marked Bottle X.

Most any germ, disease or ailment had a fine roosting place in layers of oil on my noggin.

"That, son is what may have caused that moth hole in your hair," he advised, "although I have an idea it may be an emotional disturbance or a skin ailment, but we will come to that in turn."

The guy was hopeful. He kept me hopeful, a good rule in any salesmanship. Keep 'em hopeful.

I left doc's office feeling just a little better. I planned to really do a washing job on my hair.

That night I was surprised at the oil that washed off. I was feeling good until the wife yelled out.

"Who put that ring around the wash basin? You been washing your socks again, Elmer?"

NEXT: Elmer side-steps United Bald Heads.



"Who put that ring around the wash basin?"

Was Preparing to Pack for Wedding

Finds Fiancee Strangled

HOLLYWOOD, Calif. (AP) — An intern found his fiancee strangled with a stocking and nearly nude on her bed yesterday.

Dr. Walter Deike, 36, former track star at the Universities of Wisconsin and Chicago, entered a rear window at Marjorie Hipperson's apartment and made the discovery.

★ ★ ★

Near her were garments she had neatly stacked to be packed for their wedding trip. Dr. Deike said he and the 24-year-old nurse, a shapely brunette, had planned to marry next week in Chicago, his former home.

Dr. Deike went to her apartment in Los Angeles' Los Feliz district to investigate when she failed to report for work or answer her telephone.

Finding the door chained, he said, he crawled in through a kitchen window. He found the nurse's body with her nightgown bunched around her shoulders and the nylon stocking wound around her throat.

He said he and the nurse had attended an engagement shower for her Sunday night in the bachelor quarters of Hollywood Presbyterian Hospital, where both worked.

He was called from the party shortly after midnight to attend hospital duties. Miss Hipperson drove home in her own car. Police found the car in front of her apartment.

★ ★ ★

Police said the victim had been beaten on the face and garroted. Bruises on her arms and legs indicated she had fought with her killer. Detective Sgt. Bud Schottmiller said the time of death has been set at 1 a.m.

Investigators said there was no evidence of robbery.

Every 1,000 Irish farms will have an agricultural instructor, Dublin reports.

They Weren't Buying

PHILADELPHIA (AP) — A friend dropped into real estate agent William A. Capozzi's office, saw him in conference with two men, assumed they were customers, just said "Hello" and walked out. Shortly afterward Capozzi was found bound and gagged in the office. The "customers" had taken $1,480.

Seeking Hospital Aid

LANSING (AP) — Federal approval is being sought for a $342,000 grant to help finance a two-million-dollar addition to Edward W. Sparrow Hospital in Lansing. Lansing currently is rated as having 54 per cent of its estimated need in hospital beds. Most of the new facilities would be in the obstetrical and surgery departments.

Carpets – Draperies – Linoleum – Tile – Bedspreads – Upholstering

McCandless 10-Day Spectacular

A Carpet a Day for 10 Consecutive Days Below Dealers' Cost

Only Pontiac's Oldest & Largest Floor Covering Specialist Could Offer These Values

You Still Have Time for Tuesday.



100% NYLON
Choice of four striking Colors 12' wide almost $2 below replacement cost. $5.99

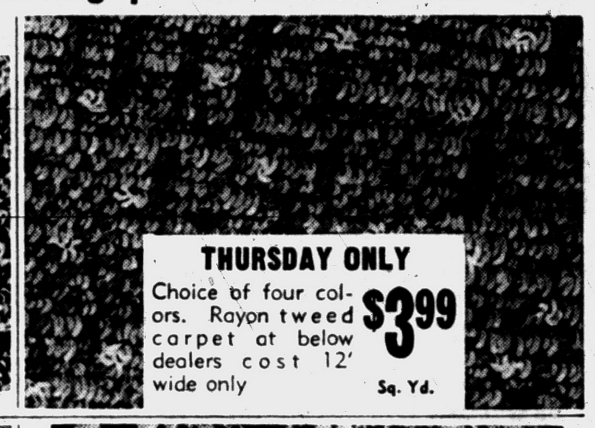

THURSDAY ONLY
Choice of four colors. Rayon tweed carpet at below dealers cost 12' wide only $3.99 Sq. Yd.



WEDNESDAY ONLY
Something new in a Wool Blend Wilton-Randem Texture in three color combinations. $7.99 Sq. Yd.



FRIDAY ONLY
Beautiful all wool Wilton scroll in two colors 12'x15' width $6.99 Sq. Yd.

OPEN EVERY NIGHT 'TIL 9 P. M.

- No Money Down
- 36 Months to Pay
- Free Home Service
- Free Delivery Anywhere
- Layaway Available on All Sale Items

Pontiac's Oldest & Largest Floor Covering Specialist

McCandless

11 North Perry Street FE 4-2531

PAY ONLY $1.25 Per Week

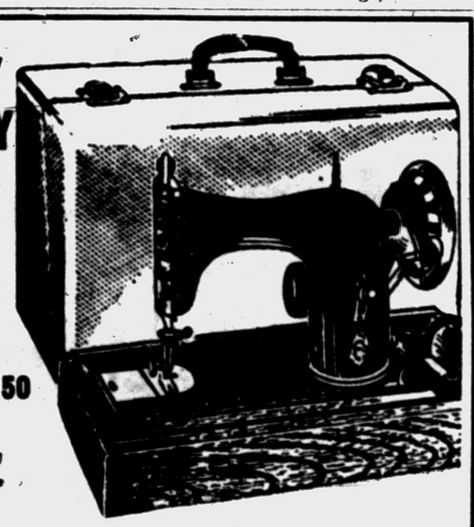

$27.50 $49.50 Value

Brand New Sewing Machine

3 DAYS ONLY at this SENSATIONAL PRICE!

CALL FE 2-9143 FOR A FREE Home Demonstration — 5 Year Guarantee

ALLAN'S APPLIANCES

When it Comes to Candy, Father Knows Best –

Sanders CANDY





The Cottage Box

A tempting variety of Sanders favorites —specially wrapped for Dad. Included are milk chocolate coated fruit creams and peanut clusters, chewy caramels, old-fashioned crystallized penochie, and many others.

$1.25 POUND

1 and 2 Pound Boxes

37 Sanders Stores and Departments in 39 National Super Markets

FATHER'S DAY IS SUNDAY, JUNE 16TH

Visit the Sanders Dept. in your nearest National Super Market

2375 Orchard Lake Rd., in Sylvan Lake • 4889 Dixie Hwy., in Drayton Plains and a Sanders Store in the Tel-Huron Shopping Center, Pontiac

Never Before Has One Car Won All

Four Top Awards!

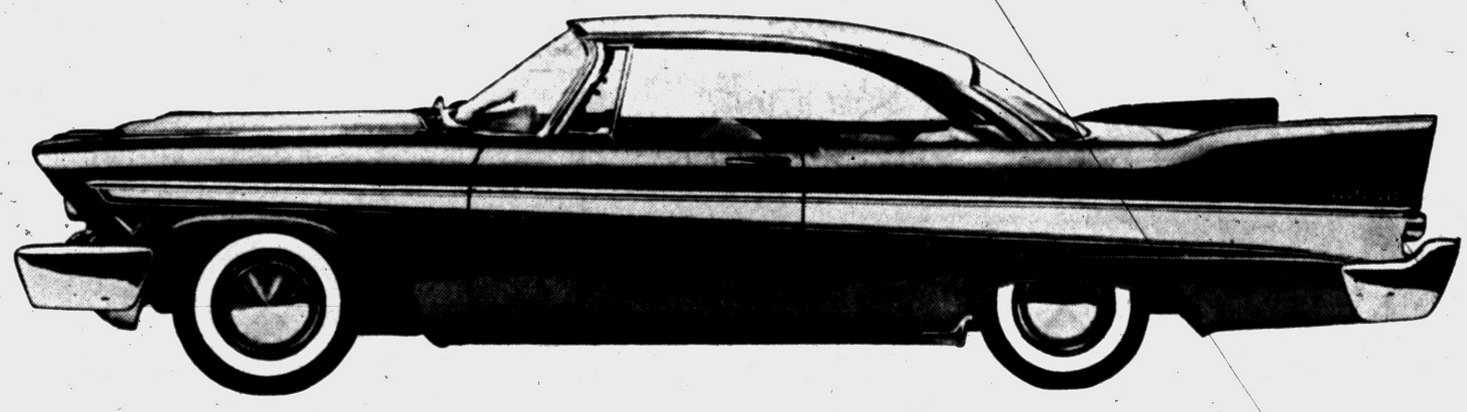

The men who know the most about cars pick Plymouth as tops in value, styling, handling, economy!



PLYMOUTH—"Your over-all best buy"—Car Life Magazine. "After testing all the 1957 cars we choose Plymouth as today's over-all best buy because we feel that it offers more and better transportation value than any other 1957 car regardless of price." (From the June issue of CAR LIFE, the family auto magazine.)



PLYMOUTH—"Style leader of the year"—Dell's 1957 Cars Annual. "Style Leader of the Year Award, presented to Plymouth Division of Chrysler Corporation, by the editors of Dell's 1957 Cars Annual who have chosen the 1957 Plymouth as the style leader of the American automotive industry." (Inscription on the actual award.)



PLYMOUTH—"Economy leader of its field"—1957 Mobilgas Economy Run. "In the 1957 Mobilgas Economy Run Plymouth won first place in Class 'A,' the division that includes all of the well-known low-price cars. The winning Plymouth was powered by a V-8 engine with automatic transmission." (From the records of the U.S. Auto Club.)



PLYMOUTH—"Superior roadability"—1957 Motor Trend Magazine Award. "Presented to Chrysler Corporation for superior handling and roadability qualities of their family of fine cars." (Citation of the 1957 Motor Trend Award, presented annually to the U. S. manufacturer making the most significant engineering advancement.)

• First in every way! The *only* low-priced car with road-taming Torsion-Aire Ride . . . breath-taking Flight-Sweep Styling . . . Push-Button TorqueFlite or PowerFlite . . . the sure control of super-safe Total-Contact Brakes. Now's the *smart* time to buy! Your Plymouth dealer has the buy of a lifetime for you today!

Plymouth . . . the Car of Verified Value!

Enjoy great TV entertainment from Plymouth! The laugh-and love hit of the year, "DATE WITH THE ANGELS," starring BETTY WHITE, and LAWRENCE WELK'S "TOP TUNES AND NEW TALENT." See TV section for time and station.

LITTLE THINGS MAKE A BIG Difference

Sparks-Griffin
FUNERAL HOME
"THOUGHTFUL SERVICE"
46 WILLIAMS ST. PHONE FE 2-5841

DR. HENRY A. MILLER
Optometrist
7 North Saginaw Street
Phone FE 4-6842
"Better Things in Sight"
Open Friday Evenings

Closed Wednesday Afternoons

Bob Considine Says:

Stassen Forges On Despite Defeat

NEW YORK (INS) — Off hand, it would be hard to name a political figure who has taken more of a beating from both sides of the fence than Harold Stassen has absorbed over nearly the past decade.

★ ★ ★

Yet he is now handling, and with a good deal of sovereignty, one of the most momentous deliberations of our time, the disarmament talks held under U.N. auspices in London.

He has the complete trust of President Eisenhower despite the fact that his chances of assuming high office are now remote to the point of nonexistence.

Many of Eisenhower's other friends in the party were for riding Gov. Stassen out on a rail when he spearheaded the move to dump Dick Nixon last summer. But not the President.

★ ★ ★

Stassen went back to work in the administration the moment his tiger, Christian Herter, bowed out of the race for the vice presidential nomination.

PUT-UP CAMPAIGN?

Stassen insists he was not put up to waging his highly indecisive war against Nixon. We have no documentation to disprove his point. But almost every sign since that trial balloon was launched points to an "understanding."

★ ★ ★

The President apparently played no active role in the maneuver, but it's too much to suggest that it was done completely without his knowledge and tacit cognizance. He had at least three opportunities in press conferences to knock the whole thing through the skylight, but studiously refrained.

There's no doubt that Stassen personally was wholeheartedly in favor of such a switch. He kept punching away long after the whole thing had dissolved in the public's memory, by suggesting that if his word had been taken, and Herter elected, Ike would not have lost both houses of Congress in '56.

It might be that Stassen will head up the anti-Nixon forces in '60. He needs a more important springboard than he now possesses—or at least one more closely allied to politics. Hence the effort to become governor of Pennsylvania, a drive that has aroused widespread disinterest in that state.

★ ★ ★

Few men have come as close to the presidency, and missed, as Stassen.

HISTORIC DEBATE

If Tom Dewey's laryngitis had not been almost miraculously cured by an obscure Oregon doctor in 1948, the then governor of New York would have had to default in the now historic radio debate with Stassen on whether the American Communist Party should be outlawed.

★ ★ ★

That default, coming on top of Stassen's triumphs in several state primaries immediately preceding, and his exalted position in the popularity polls, probably would have given him the 1948 GOP nomination.

And chances are that he would have beaten Truman. He was younger, had a colorful World War II record, was much more popular in labor circles than Dewey, and more popular among the young voters.

But Dewey got his voice back, easily won the debate, and went on to the nomination, then to overconfident defeat and his subsequent role in the nomination and victory of Gen. Eisenhower.

★ ★ ★

Stassen still had a keen appetite to run in 1952. When Ike was playing hard to get, at SHAPE, he went there to ask him point blank what were his intentions, and came back to run himself.

WHY STASSEN?

We've always wondered why Joe Martin, who was handling the gavel at the 1952 convention at Chicago, chose Stassen among all other heads of state delegations to put Ike over the top at the end of the first ballot.

The general lacked only a few votes to gain the majority that would defeat Taft. Seemingly every chairman—with the notable exception of Earl Warren, who controlled the California delegation—wanted to be the One. Joe called on Stassen—and Ike was in.

Anyway, here is the man called Childe Harold doing real importantly in government nine full years after his first great crushing defeat.

Other defeats have followed, but at London he speaks for the hearts and minds of the greatest nation in history, and he seems to be making inching progress.

An hourglass limits the length of sermons at the New Utrecht Reformed Church in Brooklyn.

Benjamin Franklin first recommended Daylight saving time in 1731.

Kendale Portrait Coupon
This Coupon and $1.00 Payable at Studio for
One 8x10 PORTRAIT
• Selection of Proofs
• No Appointment Needed
• Parents Must Be With Minors
• Only One Offer Each 9 Months
• Groups May Be Arranged For
FOR ONLY $1 $5.95 Value
Good Until July 31, 1957
KENDALE STUDIO 14 S. Saginaw FE 5-0322

Wheat Growers Schedule Vote

Farmers Will Decide Whether They Want Controlled Acreage

Oakland County's wheat growers will go to the polls June 20 to decide whether they want controlled acreage and higher support prices.

The four polling places are: The Oxford Cooperative, the West Bloomfield Township Hall, Lyon Township Hall and Marsh's Garden Store, Holly. Voting hours are 8 a.m. to 6 p.m.

A two-thirds vote is necessary to carry the proposal which would set the average support price for wheat at not less than $1.78, or 75 per cent of parity.

If it fails, the price would be supported at 50 per cent of parity, but no acreage restrictions would apply.

Any farmer growing more than 15 acres of wheat is eligible to vote.

No 2-Way Pay Standard

PARIS — Equal minimum wage rates for men and women were established in France in 1945. The principle of equal pay for equal work was laid down in a Government decree in 1946. Also in 1946 Frenchwomen were admitted to the bench for the first time.



Bedside phone shown has special dial that lights up when you lift the receiver. This "light-up" telephone costs 40c a month extra and there is an additional one-time installation charge.

A bedside phone makes life easier

Running downstairs to answer the phone isn't fun any time of day. But at night is when you mind it most.

A bedside phone is a step-saving convenience which makes your home more comfortable. But there's more. Your bedside phone is close at hand when phone calls have to be made in a hurry.

When illness keeps you in bed; you can still make urgent business calls or talk with friends without stirring a step.

Aren't all these conveniences worth the small cost of a bedside phone? An extension telephone costs only about a dollar a month. To order yours just call our Business Office.
MICHIGAN BELL TELEPHONE COMPANY

P.S. Bedside telephones make great gifts for Father's Day

"Congratulations On Your Anniversary"



Say it with Flowers-By-Wire

The years melt away and memories of their wedding day become as fresh as the flowers you've sent. No other remembrance quite captures the deep tenderness of the occasion. Miles vanish because delivery anywhere in the world is *guaranteed* when you send Flowers-By-Wire through F.T.D.

This Emblem guarantees absolute satisfaction or your money cheerfully refunded.


EASY. A phone call sends your order winging on its way. Or, drop in at your F.T.D. Florist.

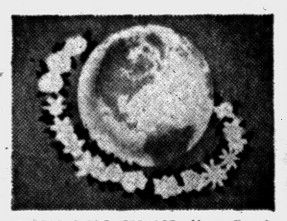
WORLD-WIDE SERVICE. Your floral greeting delivered quickly anywhere in the world.


GUARANTEED SERVICE. Delivery is fully assured, giving you real peace of mind.

Florists' Telegraph Delivery Association

PHONE PEARCE'S, FE 2-0127
Flowers for Every Occasion
PEARCE FLORAL CO.
Flowers for Every Occasion Delivered Anywhere in the World
559 Orchard Lake Ave.

SEND FLOWERS-BY-WIRE
JACOBSEN'S FLOWERS
Greenhouses and Retail Store at Lake Orion
101 North Saginaw Ph. FE 3-7165

"The best words for cheer, friends
Sunny Brook whiskey, that is!"



smoothest of fine Kentucky whiskies... soft and golden as a Western sunset and mellow as Indian summer!



$2.54 Pt. Code No. 555
$4.04 4/5 Qt. Code No. 554

Kentucky Blended
Sunny Brook Whiskey
Cheerful as its Name!

THE OLD SUNNY BROOK COMPANY, LOUISVILLE, KENTUCKY, DISTRIBUTED BY NATIONAL DISTILLERS PRODUCTS CORPORATION • 86 PROOF • 65% GRAIN NEUTRAL SPIRITS

Club Federation Entertains at Tea

17 Non-Affiliated Groups Represented at Gathering

Past Presidents Are Honored at Affair Held in Civic Room Monday

Representatives of 17 women's organizations in the city, not presently affiliated with the Pontiac Federation of Women's Clubs, were guests at a tea Monday afternoon.

★ ★ ★

Mrs. Leonard Buzz and Mrs. Frank Anderson served as cochairmen of the affair given by the Pontiac federation in the Civic Room of Pontiac Federal Savings and Loan Building.

A history of the federation was presented with Mrs. William McClure serving as narrator. As the activities of each year were reviewed, presidents of the respective years were presented, each wearing a hat that was fashionable during her term of office.

Past presidents present were Mrs. Peter Davidson, Mrs. George Shearer, Mrs. McClure, Mrs. Royal Pazik, Mrs. Raymond L. Cole, Mrs. Grant Helwig, Mrs. Paul Gorman, Mrs. Forrest Brown and Mrs. Socrates Sekles.

★ ★ ★

Handling invitations for the tea were Mrs. Bill Kennerley, Mrs. John Napley, Mrs. Don Weddle and Mrs. Martin Utley.

Mrs. Clark Adams presided at the tea service during the social hour. Serving at the punch bowl were Mrs. Bradley Scott and Mrs. Charles Crawford.

Representing guest organizations were Mrs. H. A. Miller, Mrs. Norma Woodruff, Mrs. Hallie Korb, Mrs. Stewart Houghton, Mrs. John Allen, Mrs. Keith Bigger, Mrs. Arthur Longbrake, Mrs. Neil Gray, Mrs. James Youngblood, Mrs. Barbara Sluder, Mary Dunham, Mrs. H. G. Woolcock, Mrs. Ralph Ellsworth, Mrs. Sol Lomerson, Mrs. Clark J. Adams, Mrs. Duncan McVean and Mrs. Reba Netzler.



About to enter the Civic Room at Pontiac Federal Savings and Loan Building for the tea Monday are Mrs. Leonard Buzz (left) of Kuhn street and Mrs. S. V. Sekles of Ottawa drive. Mrs. Sekles is Federation president and Mrs. Buzz served as co-chairman of the tea.



Pontiac Press Photos

Attending the tea Monday sponsored by the Pontiac Federation of Women's Clubs were (left to right) Mrs. Nettie Hymers of Monroe street, Mrs. Peter Davidson of Lorraine court, Mrs. George Shearer of West Iroquois road and Mrs. Royal F. Pazik of Keego Harbor. The tea was an extra activity of the federation to honor past presidents and new presidents of affiliated clubs. Representatives of non-affiliated clubs were also guests.



Mrs. Russell French (right) of Euclid avenue is shown about to serve Mrs. Charles H. Crawford of Williams street (left) and Mrs. Bradley Scott of North Genesee avenue. Twenty-one member clubs attended the federation gathering.

St. Joseph Auxiliary Has Election

Unit Again Names Mrs. Williams as President

Mrs. Walter Williams was reelected president of St. Joseph Mercy Hospital Auxiliary at the Monday meeting held at the McAuley School of Nursing.

★ ★ ★

Elected to serve as vice presidents were Mrs. Peter Davidson, Mrs. C. B. Wilson, Mrs. John R. Davis, Mrs. Charles O'Connor, Mrs. E. A. Christie, Mrs. George Baldwin, Mrs. Ralph L. Polk, Mrs. Harold Brady and Mrs. John Wood.

Mrs. H. Guy Moats will be recording secretary for the coming term and Mrs. John A. Reid, treasurer. Mrs. Harwood Bacom will serve as corresponding secretary and Mrs. Herbert Watson as parliamentarian.

Mrs. Reid reported on final plans for the Membership Tea to be held June 26 at her home in Bloomfield Hills.

Mrs. Edward G. Rockwell, tea chairman, announced that invitations will be mailed to members and that prospective members are welcome.

A musical program is planned.

Shower Given for Joan Howlett at Country Club

Mrs. Louis Schimmel and her daughter, Mrs. Jack Cvengros, were cohostesses at a luncheon and linen shower Thursday at Pine Lake Country Club, honoring bride elect Joan Howlett.

★ ★ ★

Joan, daughter of Mr. and Mrs. Harold E. Howlett of East Iroquois road, will become the bride of Richard Barnes Jones June 28 in First Presbyterian Church. Richard is the son of Mrs. Helen B. Jones of Fort Lauderdale, Fla., and John T. Jones of Birmingham.

★ ★ ★

Pink and yellow bouquets of roses and chrysanthemums decorated the luncheon table at the club. Among the 24 guests present were Mrs. Howlett and Mrs. John Jones of Birmingham.

Mrs. Hutchinson Named Leader of Beta Chapter

Mrs. William Hutchinson was elected president of Beta Chapter of Beta Theta Phi sorority at the recent meeting held at the home of Mrs. Ida Hiltz on Fairgrove avenue.

★ ★ ★

Other officers elected were Mrs. Kenneth Madsen, vice president; Mrs. Norman Mack, secretary; Mrs Donald Kaiser, corresponding secretary; Mrs. John Allen, treasurer; Mrs. Ward Cummings, conductress, and Mrs. Farrell Roberts, parliamentarian.

★ ★ ★

Final plans were completed for the annual officers' installation banquet to be held June 20 at Devon Gables, with Mrs. Duane Hamilton serving as chairman, assisted by Mrs. Walter Terry and Mrs. Robert Tedcastle.



MR. and MRS. OSCAR FOX

Marking their 50th wedding anniversary Wednesday will be Mr. and Mrs. Oscar Fox of Beach street. Their five children are Merritt Fox of Raskob street, Mrs. Dean Greenhoe of West Rutgers avenue, Mrs. Frank Deaver of Cottage street, Harold Fox of Lake Orion and Raymond E. Fox of Beach street. Mrs. Deaver entertained her parents at a Deaver family dinner Sunday.

Mary E. Goode Repeats Vows in Rite at St. Hugo

In a ceremony Saturday afternoon in St. Hugo of the Hills Church, Bloomfield Hills, Mary Elizabeth Goode became the bride of Arthur Stephen Rasch. The Rev. Francis Stack performed the noon service in the presence of 150 guests.

★ ★ ★

Mary is the daughter of Mr. and Mrs. Bernard A. Goode of Bloomfield Hills, and Arthur is the son of Mr. and Mrs. Arthur G. Rasch of Lansing.

For her wedding the bride wore a gown of white Chantilly lace and tulle with a bouffant skirt. A Peter Pan collar accented the neckline. A lace crown trimmed in pearls secured her net veil of illusion. She carried a prayer-book and a lace handkerchief trimmed with pearls.

Patricia Flaherty served as maid of honor. Sara Jane Trythall of Orchard Lake, Barbara Romaine of Elmwood Park, Ill., and Mrs. John N. Dreystadt of San Diego, Calif., were the bride's other attendants.

★ ★ ★

All of the attendants were gowned alike in ballerina-length dresses of white peau de soie. The maid of honor's dress had a pink waistband and a small double bustle in back, the pink forming a wide panel down the back. Ice blue accented the other attendants' dresses. Their bouquets were arrangements of pink carnations and blue cornflowers.

ATTENDED BRIDEGROOM

Edward Jackoboice of Grand Rapids served as best man. Ushers were John Kirchgessner, Frederick Sheldon and William Reeves, all of Grand Rapids.

★ ★ ★

For the reception held at Oakland Hills Country Club, Mrs. Goode chose a pale rose silk organza dress with Chantilly lace trim and pink accessories. Her corsage of gardenias was pinned to her purse.

Mrs. Rasch wore a street-length dress of ice blue chiffon over taffeta. Her corsage was also of gardenias.

For traveling to Montreal and Quebec the bride changed to a toast, brown and white ensemble. The newlyweds will reside in Lansing.



ANDREA ROBERTS

Job's Daughters Install Queen, Other Officers

Installed as honored queen of Bethel 40, International Order of Job's Daughters, Saturday evening was Andrea Roberts.

Assisting Andrea during the year are Marilyn Vernon, senior princess, and Kim Nixon, junior princess.

Other officers installed were Doreen Santala, guide; Patricia Eaton, marshal; Gloria Cunningham, chaplain; Judy Ross, recorder; Patricia Christian, treasurer; Carole Johnson, librarian and Nancy Cunningham, musician.

Nancy Newcomb will serve as first messenger; Louella Potter, second messenger; Judy Oles, third messenger; Christine Kneisel, fourth messenger and Carol Glascock, fifth messenger.

Kathleen Calvery will serve as senior custodian; Zelma Lechty, as junior custodian; Ruth Ann Newman, inner guard and Mary Lynn Mitchell, outer guard.

Fellowship Class Conducts Meeting

Mr. and Mrs. Wilbert Hiscock were hosts in their Utica road home on Saturday evening to members of the Fellowship Class of Baldwin Avenue Evangelical United Brethren Church. Assisting the hosts were Mr. and Mrs. Harold Pearsall.

Following the business meeting at which Omar Johnson presided, the names of secret pals were revealed.

Called to Indiana

Mr. and Mrs. Carl Bushfield of Ruth avenue and his sister, Mrs. Earl Bixby of Lake Orion, were called to Indianapolis, Ind., due to the death of their brother-in-law, William E. Bugher.

Slate Named by Legion Auxiliary

Mrs. Eldon Showen was elected president of the Auxiliary to Cook-Nelson Unit 20, American Legion, at the Monday evening meeting held in the Legion Home.

Serving with Mrs. Showen are Mrs. Robert Conant, first vice president; Mrs. Ray Jewell, second vice president; Mrs. James McKee, secretary; Mrs. Don Sutton, treasurer; Mrs. Charles Morris, historian; Mrs. Milton Yerkes, chaplain, and Mrs. Russell Thompson, sergeant-at-arms.

Mrs. Roger Dean, Mrs. William Thomas and Mrs. Arno Hulet will serve on the executive board.

Appointed to serve as delegates to the 37th annual department convention to be held in Grand Rapids July 18-21 were Mrs. Showen and Mrs. McKee.

Wayside Gleaners Hold Final Meeting

Wayside Gleaners of the First Baptist Church met Friday evening. Special musical numbers were presented by Mrs. William Carls and Mrs. Mabel Wiser at the final meeting for the season.

Women's Section

TUESDAY, JUNE 11, 1957 PAGES 13-15

Personal News of Interest in Pontiac

Dr. and Mrs. E. A. Christie entertained at cocktails Sunday afternoon in their Birmingham home following graduation exercises at St. Hugo of the Hills School.

Guests were friends of the Christies' daughter, Juanita, who was a member of the graduating class.

★ ★ ★

Mr. and Mrs. William L. Johnson of West Huron street hosted an open house Sunday at the home of Dr. and Mrs. E. J. Senger in Monroe, following graduation exercises at St. Mary Academy.

The occasion honored the Johnsons' daughters, Joyce and Paula, who were members of the graduating class.

★ ★ ★

Connie Kay Miller, daughter of Mr. and Mrs. Walter S. Miller of West Iroquois road, was graduated Saturday from the Principia Upper School in St. Louis, Mo.

During her senior year, Connie was assistant floor chief and counselor in her dormitory, a member of the Spanish Club and active in athletics, playing varsity basketball.

★ ★ ★

Edgar W. Averill Jr., son of Mr. and Mrs. William Averill, and Jo Anne Eastburn, daughter of Mr. and Mrs. T. B. Eastburn, both of Birmingham, were candidates for graduation at Cornell University Monday.

Edgar received a bachelor of chemical engineering degree and JoAnne a bachelor of arts degree.

★ ★ ★

Robert T. Lewis, son of Mr. and Mrs. Ericson Lewis of Chippewa road, has been elected to Tau Beta Pi, national honorary engineering society, and to Hexagon, senior honor society, at the University of Pennsylvania.

Robert will report to Norfolk, Va., on June 18 for his ROTC cruise to South America aboard the battleship Wisconsin.

★ ★ ★

Four residents of this area were awarded bachelor's degrees from Denison University, Granville, Ohio, at the annual commencement Monday, terminating the 126th academic year of the school.

Receiving degrees were Barry J. Tuttle, son of Mr. and Mrs. James S. Tuttle of Lake Angelus Shores; Jennifer B. King, daughter of Mr. and Mrs. Donald B. King of Walled Lake; and from Bloomfield Hills, Philip D. LeMessurier, son of Mr. and Mrs. Thomas C. LeMessurier of Barbour terrace, and Elliott A. Trumbull, son of Mr. and Mrs. George T. Trumbull of Dunston road.

★ ★ ★

Mr. and Mrs. R. J. Robert of Forest street were hosts at a family dinner on Sunday in observance of their wedding anniversary.

★ ★ ★

Lt. and Mrs. Vincent J. Raymond Jr. (nee Mary Ann Pickering) of Scott Air Force Base, Ill., announce the birth of a daughter, Ann Frederick, May 26 at St. Elizabeth Hospital, Belleville, Ill.

Maternal grandparents of the infant are Mr. and Mrs. Frederick R. Pickering of Alice avenue. Mr. and Mrs. Vincent J. Raymond of Detroit are the paternal grandparents.

GROVECREST MANOR
Modern Facilities for the care of Medical and Surgical Convalescents and the Aged.
161 STATE STREET
FE 5-6096
Complete detailed brochure on request

Remember that Wed. Night is Family Night at Howard Johnson's. Complete Dinners at
$1.75
and Only
99¢ for Children
3650 Dixie Hwy. Drayton Plains

BUDGET PERMANENT
It's Summer Permanent Time
$5 and $7
Hair Cutting and Styling by Experts
Parisian Beauty Shop
7 W. Lawrence Over Old Prof's Book Store FE 2-4959

Elliott's
5390-5400 Dixie Hwy.
Waterford
OR 3-1225

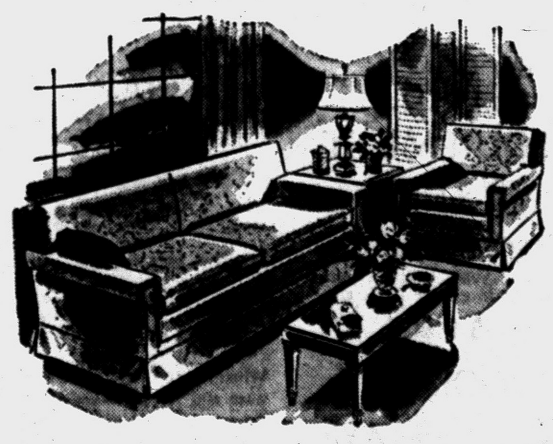

New for Summer

Now is the time to have your furniture reupholstered . . . by Elliott's master craftsmen. You may choose from the largest selection of fabrics in Oakland County . . . everything that is new and smart for decorating. Call us now to see these beautiful new fabrics.

Open Evenings by Appointment

Don't Say You're Flexible—Prove It

By ANNE HEYWOOD

A teacher I know always tells his fiction classes, "Don't say she's a mean old lady. Bring her in and let her snarl."

★ ★ ★

That's awfully good advice in job-hunting as well as writing. Don't say, "I may be over 40 but I really am flexible." Bring in some facts that prove it.

For example, one idea which the employer is apt to have about the older worker, especially the older woman worker, is that she is inflexible, bossy, close-minded and incapable of learning any new tricks.

Instead of stamping and swearing that she isn't, it's much better for her to say something like, "I learned typing recently. I thought it would be helpful and I also wanted to see if old dogs can learn new tricks. They can!"

★ ★ ★

Obviously, the employer is going to like — and to hire — such a woman. Obviously, if the woman has been a housewife all those years, the problem is even worse.

MINIMUM OF WORK

The average employer pictures a housewife as a creature who does a minimum of work, bosses her children and husband around, never takes an order herself and, of course, takes naps whenever she wants to!

Convincing him that she is not a lazy loafer takes a lot of doing.

★ ★ ★

A good step is, as I say, to learn typing.

First, because it is enormously helpful in almost any job; second, because it's proof you can learn new skills; third, because it proves that you can take orders from a teacher, work with other people and practice mental discipline.

A good second step is to take a temporary job.

Most older workers are very security-conscious and you cannot blame them. But the employer hesitates to take a pig in a poke — to hire an older person for a job she has never done befor. If she turns out to do it badly, firing her will be bad public relations.

★ ★ ★

Lots of employers would hire older people much more readily if it were possible to try a sample —take them on a month's trial basis.

So do be willing to do this. Nothing makes you look more open-minded, more flexible and more sure of your ability.

If he wants to start you on something very different, at least give it a try. Nothing looks older than a closed mind!

(Copyright 1957)



Reunion plans for Pontiac High School class of 1947 are being made by (left to right) Mrs. David Cowan, Jim Hersey, Mrs. Leslie Langford and Harold Rynerson. The reunion is scheduled for June 23 at 1 p.m. in Oakland Park. In case of rain, arrangements have been made to hold the reunion at Madison Junior High School.

Pontiac Press Photo

Joan Louys Exchanges Vows With Erland Splan

A gown of Cupioni silk was worn by Joan Marie Louys for her marriage to Erland J. Splan. Seed pearls and lace appliques accented the gown.

★ ★ ★

Her pillbox-type headpiece, also trimmed with seed pearls, held a veil of fingertip length. Amazon lilies, tearoses, stephanotis and ivy comprised the bridal bouquet.

The ceremony was solemnized Saturday at Visitation Church, Detroit. Two hundred guests attended the 10:30 o'clock Nuptial High Mass.

Mr. and Mrs. Fred R. Louys of LaFay drive are parents of the bride, and Erland, of Berkley, is the son of Mr. and Mrs. John Maki of Sault Ste. Marie.

★ ★ ★

Maureen Alice Louys was her sister's maid of honor wearing a pink silk gown with chiffon accents.

The other attendants, Kathy Ratz of Detroit, Mrs. Jerome Tyranski of Detroit and Mrs. Earl Sprinkle of Clawson, wore similar gowns in a mauve shade.

COLONIAL BOUQUETS

Their flowers were colonial-type bouquets of orchid-colored carnations and pink tearoses.

★ ★ ★

Donald Gagnon served as best man. The bridegroom's other attendants were Robert Crossland, Keith Angus and Jerome Tyranski of Detroit, Earl Sprinkle of Clawson and avid Sauvolo of Detroit.

A wedding breakfast was served at Devon Gables for members of the bridal party and the immediate families. A reception followed at the home of the bride's parents.

When the newlyweds left for a honeymoon on Lake Michigan, the bride had changed to a black linen suit dress with an aqua picture hat and black patent accessories. Her corsage was a white orchid.

They will reside in Detroit on their return.

Can of Corn Quick to Fix as Chowder

Visitor From Ohio Serves Soup With Toasted Croutons

By JANET ODELL
Pontiac Press Home Editor

A weekend visitor from Findlay, Ohio suggested the following recipe for Corn Chowder. This makes a good luncheon dish, served with croutons. One can of corn will serve four people.

Mrs. Herman Bowers is one of the most efficient homemakers we know. At present she helps make a home for four motherless children. She loves to play bridge and to attend movies.

★ ★ ★

Several years ago while visiting in California she had the exciting experience of working a while on the lot where "The Ten Commandments" was being filmed.

CORN CHOWDER
By Mrs. Herman Bowers

1 can cream style white corn
1 tablespoon grated onion
½ cup water
⅔ cup undiluted evaporated milk
Salt and pepper
2 tablespoons butter or margarine

Cook corn, onion and water about five minutes, or until onion is soft. Stir to keep mixture from sticking. Add milk, seasonings and heat just to boiling point.

Pour into dishes or cups to serve and top each serving with butter and croutons. Sprinkle with a bit of paprika.

To make croutons, cube 2 slices of bread that have had the crusts removed. Place bread cubes on greased cookie sheet and brown in a 400-degree oven. Watch carefully to prevent burning.

Students Give Piano Recital at City Church

Students were presented in a piano recital Saturday evening at First Congregational Church.

★ ★ ★

Participating on the program were Cynthia Humphrey, Dawn Hubner, Janet Berglund, Lynn Ferguson, Tommy Griesen, Sharlene Hinshaw, Debbie Tegue, Doris Martin, Carol Ann Dudley, Judith O'Dea and Nancy Rindfusz.

Also participating were Marjorie Rapaport, Sharon Proper, Ray Oxender, Cheryl Walton, Marvin Barnhart, Mary June Miles, Keren Curry and David Barnhart.

★ ★ ★

A duet was presented by Marian Beer and Florence Stormer, and Miss Stormer also sang a solo, "Smoke Gets in Your Eyes." A saxophone duet by Marvin and David Barnhart and a soprano solo by Marian Beer concluded the program.

Countryside Group to Meet Wednesday

Mrs. Wallace Chalcraft, assisted by Mrs. R. D. Baker, Mrs. Arthur Mowrey, and Mrs. J. W. Sanders, will be hostess for the meeting of the Countryside Improvement Association to be held Wednesday afternoon at Devon Gables.

Following the luncheon, a gift-wrapping demonstration will be presented by Mrs. Ona Sieloff of Ferndale.

Be Popular With Pop!

Give him a Father's Day Gift from WIGGS

He'll appreciate this handy

cup for cuff links, loose change, tie pin

VALET STAND

Solid Maple with Fruitwood Finish

Special $9.95

So Convenient — Keeps His Clothes Neat

He will park his coat on the hanger — trousers on the bar — shoes on the rail . . . and this handsome valet stand includes a tie rack and coin cup. Makes it easy for Pop to keep his wardrobe well-organized and easily accessible! Rigid construction. A great gift idea.



Pop will be a happy host with FAMOUS GERBER CARVING TOOLS



WORLD'S FINEST TOOL STEEL!

From $3.50 *per Knife—to* $32.50 *for 3-piece Carving Set in Solid Walnut Case*

Most beautiful knives you've ever seen . . . made of finest quality high carbon tool steel . . . they're tough as a spring — with a razor edge that stays sharp! The famous "Snickersnee" Blade, shown on top, is a carving blade and serving fork all in one!

Top-to-Toe Comfort for Father

MAPLE ARM RECLINER

by the makers of Ethan Allen Fine Furniture

$119.50

Probably the most compact, lightweight Reclining Chair ever built . . . and heavenly comfortable! Takes no more space than any club chair — extends to 77 inches when he stretches back. Available in a choice of covers — both solid color and prints.

Other Lounge Chairs priced to $200

Give him attractive and useful accessories for BAR and BAR-B-Q



BAR-B-Q EQUIPMENT

Priced From $1.00 up

Everything to make outdoor cooking fun for the family Chef! Wide selection from which to choose Pop's gift.

3-PIECE Wrought Iron TOOL SET

Shovel, Tongs, Fire Rake . $4.95

Attractively Boxed



BAR GLASSES AND COCKTAIL SETS

Glasses from .. $1.89 doz.

Martini sets from .. $2.95

Cocktail Shakers from $1.95

Whatever Pop needs in bar glassware and servers — we've got it! From plain, clear crystal — to very decorative glasses embellished with such things as antique coin prints or fishermen's plugs! Cocktail Shakers in glass or metal.

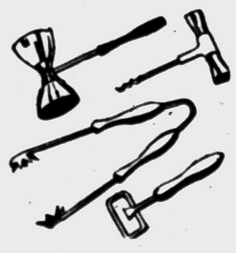

BAR TOOLS

from $1.00 Ea. to $4.95 Boxed Set

See our wide variety of handy, useful gadgets for bar tending. Pick out several for Pop.

"MAGNACAP" Automatic Bottle Opener & Resealer $1.95

Reseals bottle factory tight with original caps.

Bottle and Beverage Can Opener $1.00

Seasoned Oak Handle with Rawhide Thong.

WIGGS has so many wonderful Gifts for Dad that we can't possibly list them All . . . so come in and see our outstanding array . . . you're sure to find the "just right" present for Dad on His Day.

Open Friday and Monday Evenings 'til 9

WIGGS

24 W. HURON ST.

WEDDING PHOTOS — CANDID & FORMAL

QUALITY and QUANTITY



☆ 12 Photos in Album (5 x 7)
☆ Free Counseling
☆ A Wedding Guest Book
☆ Picture for Newspapers
☆ A Miniature Marriage Certificate
☆ A Large "Just Married" Sign

All for Only $39.95 and up

Phone FE 4-0553

C. R. HASKILL STUDIO

1 Mt. Clemens St. Pontiac



Your Washable Cottons . . .

$17.95

Dress up for father in one of these smart new cottons. Short sleeve or sleeveless styles in full skirts and sheaths. Choose from pastels or dark tones.

Other Cottons $12.95 to $35

Alvin's

TELEGRAPH at HURON

Mon., Tues., Wed., Sat. 10 to 6—Thurs. and Fri. 10 to 9—Sun. 2 to 5

PARK FREE REAR OF STORE

MARY KING SALON



ORA OBRECHT
Specializing in Hair Styling and Permanents

Complete Beauty Service
152 N. Perry FE 2-3053

This is the kind that *Tastes so Fresh*



Butterfield TRU-FLAVOR PROCESS GIVES YOU CANNED POTATOES WITH FRESHLY PEELED TASTE!

Moran Health Clinic
Physiotherapy
SWEDISH MASSEUSE
THELMA FOSTER
Evenings by Appointment
Call
FE 5-8273 Bus.
FE 5-7647 Res.
742 West Huron St.

Gallagher's Accordion School Offers FREE Accordion for 8 Weeks While Learning

Join Now

GALLAGHER MUSIC CO.
18 E. Huron FE 4-0566

It Is TRUE

COLD FUR STORAGE

KEEPS YOUR FURS LIKE NEW!

Call Today . . . Don't Delay—
Protection from Moths, Heat, Fire and Theft.

FINAL CAPE SPECIAL



Any old fur coat made into a 1957 style cape, cleaned and glazed, for only $24.50

Because of the overwhelming demand, We cannot repeat this ad.

KUSHNER AND SON FURS

22 East Pike St.
FE 2-1310

Mrs. America Must Be More Than Beautiful

Contestants Display Many Virtues

By JOSEPHINE LOWMAN

Many people think of the Mrs. America contest as a beauty contest. It is far from that. Practically all contestants were judged on their homemaking ability at the local level, and all of them at the state level, before they even were selected to represent their state.

★ ★ ★

In their interviews at the first of the week-long contest held in May, they were asked about their participation in church and civic affairs. It is amazing what these women do for their communities.

They are extremely active in Parent-Teacher Associations, in Boy and Girl Scouts, in various drives, in women's clubs and civic organizations, and in church work.

A large percentage of them teach Sunday School classes and sing in the choir. Many made the charming clothes they wore. All of them have children, many three or four and one was the mother of seven. Just for fun I added up the children represented by their parents and the total came to 145, or an average of almost three to a family.

★ ★ ★

I noticed, too, that the majority of the mothers are college graduates. They also mentioned recreation such as bridge and swimming and square dancing.

I don't know how they do it all and yet look so lovely and gay, calm and well groomed!

VARIED BACKGROUNDS

Their husbands are a fine-looking group of young men representing many different phases of our working world — some are salesmen, engineers, one is a reporter, one a railroad conductor, another a tavern operator and the husband of the winner, Mrs. Lindwood Findley of Arlington, Va., is a lieutenant colonel in the Air Force. That gives you some idea of the diversity of backgrounds represented.

★ ★ ★

When I looked at these couples, singly and collectively, it made me feel good all over. We read of so many distorted and sad, tragic happenings. We are well aware of the high divorce rate.

It was refreshing to know that Mr. and Mrs. America are out there, dedicated to their homes and their communities, intelligent, hardworking, charming and attractive.

If you would like my leaflet "The Most Attractive You," send a stamped, self-addressed envelope with your request for leaflet No. 72 to Josephine Lowman in care of The Pontiac Press.

Tomorrow: "Hubby's Queried Carefully in Mrs. America Contest."



LINDA FALLS



MARY WYERS

Linda Falls, daughter of Mr. and Mrs. Noah Falls of Payton avenue, is valedictorian of the first graduating class of Emmanuel Christian School. Salutatorian is Mary Wyers, daughter of Mr. and Mrs. Kenneth Wyers of Baldwin road. Fourteen seniors will receive their diplomas at the graduation exercises being held Wednesday evening at the school on South Telegraph road.

Illinois Rite Unites Pair in Marriage

James Cavanaugh of Bloomfield Hills Claims Bride

St. Vincent Ferrer Church in River Forest, Ill., was the setting for the marriage of Carol Jane Cook and Lt. James Robert Cavanaugh of the U.S. Marine Corps. The 10 o'clock ceremony was read Saturday.

★ ★ ★

Carol is the daughter of Mr. and Mrs. George R. Cook of River Forest. Mr. and Mrs. George A. Cavanaugh of Kirkway drive, Bloomfield Hills, are the parents of James.

For her wedding Carol chose an ivory peau de soie gown fashioned with a Sabrina neckline outlined in re-embroidered Alencon lace. Her fingertip veil was edged in a matching lace. White roses and lilies-of-the-valley comprised the bridal bouquet.

The bridal attendants were gowned alike in white embroidered organdy over pink taffeta. White horsehair garden hats and arrangements of pink roses and smilax completed their costumes.

★ ★ ★

Kathleen McEachern served as maid of honor. Orieen Celano, Mary Jane Weigel, Mrs. Michael Burke and Mrs. John Fanning were the other attendants.

ATTEND BRIDEGROOM

Performing the duties of best man was Burke Cueny of Bloomfield Village. Donald Lockheim, Felix Charlier, Michael Casey and David Cook seated the guests.

★ ★ ★

A gown of hyacinth blue chiffon with a matching flowered hat and a corsage of orchids was the choice of Mrs. Cook for her daughter's wedding.

Mrs. Cavanaugh wore a beige lace gown with matching flower hat and a corsage of brown orchids.

A wedding breakfast was served at Hotel Sheraton-Blackstone in Chicago.

★ ★ ★

For the wedding trip to Nassau and Cuba the bride changed to a blue silk suit with white accessories. The bridegroom will be stationed at the Marine base in Jacksonville, N. C.

Synodical Group to Meet at Alma

Mrs. H. H. Pattison announced the annual meeting of the Michigan Synodical Society, to be held at Alma College June 18-20, at the June meeting of the Women's Association of First Presbyterian Church. Mrs. Pattison and Mrs. Robert Boggs are handling reservations.

★ ★ ★

February-December Group members served as hospital committeemen for the Friday meeting, and luncheon was served by the Marbach Group.

★ ★ ★

Mrs. Boggs and Mrs. Bradley D. Scott took part in the program.

Wellesley Alums to Visit Campus

Mrs. James T. Barnard and Mrs. James B. Blodgett of Birmingham will be among the 1,000 alumnae returning to Wellesley College for the annual Wellesley Weekend Thursday through Sunday on the campus in Wellesley, Mass.

Members of 14 classes from 1887 to 1939 will hold reunions. They will attend lectures, a variety of social and traditional events, and the 77th annual meeting of the Alumnae Association.

Collect for Needy

The Church of the Brethren is cooperating with the Church World Service this week in collecting clothing, toilet articles and household linens for needy families in East Europe and the Middle East. It is announced that items for the collection may be left at the Church of the Brethren or at the parsonage.

Proficiency Cards Presented to Four

Proficiency cards were presented Mrs. Russell Kneale, Mrs. Robert Whitlow, Mrs. Dillard Maynard and Mrs. Milton Walter at the Monday evening meeting of Chapter 228, OES, held at the Masonic Temple.

Refreshments were served at the close of the meeting by members of the Griffen Proficiency club.

Havana, Cuba, has had a black market in cement.



Notions for Summer Knitting

Materials and Instructions

Knitting Needle

452 W. Huron FE 5-1230

Flattering—Soft

PERMANENTS

by Rowena

$7.50 to $20

HAIR CUTTING AND STYLING

Rowena's Beauty Shop

4831 Dixie Hwy. OR 3-3541 — 1216 Baldwin FE 5-3735





Dr. Stanley W. Black

— OPTOMETRIST —

Now Located at

3513 ELIZABETH LAKE RD.

1 Block West of M-59

Corner of Cass Lake Road, Pontiac

OVER MAC'S DRUG STORE

Formerly of Rochester

EVENINGS BY APPOINTMENT

Phone FE 2-2362 Closed Wednesday

Waite's

For an entirely new kind of under-and-up uplift...

maidenform®

dreamy new

PRE-LUDE* *bras*



Pre-Lude's exclusive contour band lifts from *under* the cups . . . curves *up* between the cups to make the most of every curve you own! And each Pre-Lude style gives you the same fabulous comfort . . . never slips or pulls, never cuts or binds . . . just *caresses* your figure into smooth, easy-flowing curves. You'll want all of these dreamy Pre-Lude bras, especially when you hear they come in long-wearing white embroidered broadcloth. Sizes 32-40.

(a) **PRE-LUDE PADDED** . . . turns a just-ordinary figure into something really special. AA, A and B cups 3.00

(b) **PRE-LUDE SIX-WAY** . . . just move or remove the easily adjustable straps to wear this bra six ways. A, B and C cups 3.00. Lightly lined with foam rubber. AA, A, B and C cups 3.95

(c) **PRE-LUDE BANDEAU** . . . the bra you'll wear under every daytime fashion because it gives so much figure flattery. A, B and C cups 3.95

Reg. U. S. Pat. Off.

Charge Yours at Waite's . . . Second Floor

MAIDENFORM STYLIST

MISS VIRGINIA HENRY of New York will be in Waite's Second Floor Foundation Dept. all day TOMORROW to assist you with your bra fittings and all your figure problems.

Molls

ANNUAL JUNE Clearance Sale

Every June Molls offer you sensational savings on better quality draperies, curtains and floorcoverings. Plan to attend this money-saving event.

1666 S. TELEGRAPH

MOLLS offer these TREMENDOUS SAVINGS in the midst of the SPRING DECORATING SEASON, just when you want them, when you can use them.

ALL SALES FINAL

Use Our Layaway or Charge — Up to 36 Months to Pay!

BEGINNING WEDNESDAY AT 9:30 A. M.

FABRICS for DRAPERY or SLIPCOVERS

COTTON PRINTS

48" wide, pre-shrunk . . . mostly short lengths . . . . . $1.00 yd.

Another group consisting of COTTON PRINTS, RAYONS, etc. . $1.50 yd.

SHEERS

A very large group of casements, nets, etc. in fortisans, rayons, cottons, fiberglas—Both solids and prints . . REDUCED 25% to 50%

ANTIQUE SATIN PRINTS

Fine quality and a large assortment — patterns suitable for every room . . . . . REDUCED 10% to 40%

GLOSHEENS and CHINTZES

About 40 patterns to choose in prints—most are 5 to 15 yard pieces . . . . REDUCED 50%

RAYON and COTTON PRINTS

Literally hundreds of yards of fine drapery prints in moderns, provincials, traditionals—20 to 50 yd. pcs. . . REDUCED 10% to 40%

RAYON and COTTON SOLIDS

Practically every piece in our stock is reduced just for this sale . . . whites, naturals and many other colors . . REDUCED 10% to 40%

REMNANTS

Over 500 short lengths, 1 to 3 yds. — every type of fabric . . . . . 25c yd.

CURTAINS—PANELS, RUFFLES, CAFES

Every curtain in our stock reduced — no exceptions . . . nylons, Dacrons, rayons, organdies, cottons, frostsheens. A few are reduced 10%, but most are reduced much more . . . . . REDUCED 10% to 50%

BEDSPREADS

Many styles and colors in polished cotton, chintz, faille, taffeta, corduroy, woven spreads — over 100 from which to choose—all our spreads are included in this sale . . . . . REDUCED 10% to 50%

SPECIAL—CORDUROY THROW PILLOWS

Kapok filled — round or square — pink, green, white, turquoise, brown . . . WHILE THEY LAST . . . . . ea. $1.00

RUMMAGE TABLE

An assortment of first quality goods at ridiculous prices . . . Bedspreads, dust ruffles, ready made drapes, curtains, miscellaneous items. Don't miss it — buy for the cottage, spare rooms, or bedrooms. Be the first to grab these items at RIDICULOUSLY LOW PRICES.

***NO WORKROOM ORDERS ON SALE MERCHANDISE**

INLAID LINOLEUM

First quality standard gauge linoleum. Some full rolls, some part rolls. Regular $2.50 and $3.00 sq. yd.

Now All One Low Price $1.25 sq. yd.

ASPHALT TILE (Carnival Patterns)

B Colors . . . . . 5c each . . . . . $3.89 Carton of 80 Tile
C Colors . . . . . 6½c each . . . . $5.20 Carton of 80 Tile
D Colors . . . . . 8c each . . . . . $6.40 Carton of 80 Tile

Hemp Squares. Now is the time to fix up your porch or cottage. (One of these days we may have summer weather). These imported squares can be made up to any size rug.

40c square foot

9x12 Reversible Cotton-Fiber Rugs.

These colorful good-wearing rugs, regularly $44.95—Now on sale at $29.95

Carpet Squares. Regular price $1.69 each.

Sale priced at 98c each.

18x18-inch squares. Easy to install yourself. Colors: Sandalwood, Light Gray, Dark Gray, Gold, Light Green, Dark Green.

Carpet Manufacturers' Samples.

Just the thing to put inside the door. They really protect your other floors.

27x18-Inch 75c
27x27-Inch $1.25
27x36-Inch $1.50

27-Inch Carpeting for stairs, halls, or runners. 1 roll Candy Swirl, regular $5.99 yard. **Sale price $3.95 yard.** 26 Lineal yards Green Round-Wire Tweed, regular price $6.95. **Sale price $3.95 yard.**

MISCELLANEOUS AREA RUGS

Description	Regular	Sale
6 Cotton Skand-Art Rugs, size 27 x 52	10.95	6.95
4 John Aldon Wool Braid, size 3 x 5	22.50	14.95
1 Weartex Wool Braid, size 3 x 5	28.50	13.95
2 Norland Viscose, size 27 x 48	8.95	5.95
3 Chequer Viscose Bath Rugs, size 21 x 36	6.95	3.95
1 Chequer Viscose Bath Rug, size 24 x 42	8.95	4.95
5 Cape Cod Cotton Braids, size 27 x 48	10.95	4.95
2 Pebbleton Braided Rugs, size 24 x 36	5.95	2.95
5 Town and Country Viscose, size 3 x 5	22.50	14.95

CARPET

Size	Description	Regular Price Sq. Yd.	Sale Price Sq. Yd.
12 x 17-4	Aqua-Green Wool Wilton	11.95	8.95
12 x 38-6	Spruce Green Cotton Tweed	8.95	5.95
12 x 31-3	Nutria Wool Wilton	8.95	5.95
12 x 24	Sandalwood Wool Bark Pattern	9.95	7.95
12 x 26-6	Brown-Aqua Wool Tweed	12.95	9.95
12 x 23-8	Rose-Beige Rayon-Nylon	8.50	5.95
12 x 24	Brown Wool Round-Wire Tweed	11.95	8.95
15 x 28-9	Gold Tweed Wool Bark Patterns	9.95	7.95
15 x 28	Beige Round-Wire Wool Wilton	12.95	9.95
12 x 68-9	Limetone Extra Heavy Wool Wilton	17.95	12.95
12 x 70-3	Beige Heavy Embossed Wilton	11.95	8.95

These rolls and part rolls are priced by the square yard. Buy as much as you want. Either rug sizes or for wall-to-wall installation.

ENDS OF ROLLS

These are smaller ends of rolls and are priced by the piece.

Size	Description	Regular Price	Sale Price
12 x 14-3	Green Wool Tweed	208.05	139.50
12 x 11-3	Beige Figured Wilton	149.25	100.00
15 x 13-3	Petal Pink Rayon-Nylon	187.50	142.50
15 x 7-2	Beige Wool Wilton	155.40	50.00
12 x 6-4	Brown Wool Tweed	131.40	49.50
15 x 9-6	Rose-Beige Rayon-Nylon	134.50	79.50
12 x 10-1	Brown Wool Heavy Axminster	175.00	120.00
10-4 x 11-11	Gray Rayon-Nylon	120.00	70.00
12 x 15-6	Spring Green Rayon-Nylon	166.30	119.50
15 x 21-8	Ivory, Beige, Pink Wool Tweed	467.50	350.00
12 x 18-11	Green Wool Twist	225.75	175.00
15 x 12-7	Nutria Extra Heavy Wool Wilton	355.95	275.95

"THIS CARPETING SUBJECT TO PRIOR SALE"

ONE COLOR



The Stroh Stockhouses are among the largest in the United States

THE BREWING AND AGING OF STROH'S BEER NEED NEVER BE HURRIED!



In the Stroh Stockhouses you find hundreds of huge cypress fermenting vats. Like other facilities in the Stroh Brewery, these are more than adequate.

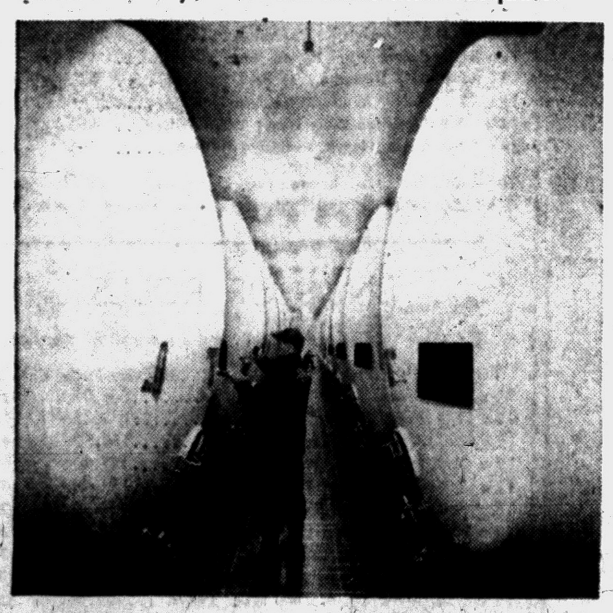

In over 400 huge glass-lined tanks, millions of barrels of Stroh's beer are aged to flavor perfection every year.

More people than ever before are making fire-brewed Stroh's beer *their* beer. They like the way Stroh's is brewed and aged with unhurried skill and care.

Stroh's expansion of brewing and aging facilities is always well in advance of the actual need. This assures you that the lighter, smoother, finer flavor of Stroh's will never vary.

YOU'LL LIKE Stroh's IT'S LIGHTER!



THE STROH BREWERY COMPANY, DETROIT 26, MICHIGAN

ON TV: Jack London's CAPTAIN DAVID GRIEF (Tuesday 10:30 PM, Channel 2) . . . The NEW ADVENTURES of MARTIN KANE (Friday 10:00 P. M, Channel 4)

THE PONTIAC PRESS

TUESDAY, JUNE 11, 1957 PONTIAC, MICHIGAN. SEVENTEEN

Electors Approve Bond Issues, Annexations, Levies

A tie vote in Madison Heights, only 45 voters at Hickory Grove, and a close margin in Rochester were among some of the highlights of yesterday's school district election.

Bond issues predominated as the major issue in most areas. In citie where no contests prevailed, electors gave a poor turnout.

However, in those districts whe some main question arose, the citizens brought the heaviest vote in recent years.

Avondale

Floyd Cobb polled 83 votes to win the single vacancy on the Avondale School Board. He will replace William Porter who did not run for re-election.

Losing out in the two-precinct, two-township school district were Herman Lamb with 76 votes, Earl Wilson, 64; and Albin Hus, 27.

Bloomfield Hills

Incumbents Merrill O. Bates and D. J. Joclyn were returned to office here as 45 votes were cast in yesterday's election.

Hickory Grove School District held its election to decide on annexation with the Bloomfield Hills District. The proposition was approved by a vote of 375 to 50.

Farmington

Baird du Tupper was reelected to the School Board here for a three year term defeating Edmond Karr by a vote of 964 to 726.

Proposition A, a proposal to authorize the board to sell the German School Property at the highest possible price, passed with a vote of 1216 yes and 208 no.

Proposition B, providing for the transfer of $1,904.75 from the 1945 debt fund to the 1939 debt fund received a vote of 1058 yes to 286 no. Out of 8,000 registered voters about 1,690 went to the polls.

Holly

Buell E. Starr of Springfield Township and Robert S. Brummeler of Holly were elected members of the Board of Education of the Holly Area Schools Monday. The vote was: Starr, 297; Brummeler, 276; James C. Gleason, 190; Roland G. Harmes, 141; and John A. Eby, 111.

Starr and Brummeler succeed the two retiring members of the board for terms of three years each. The retiring members were not candidates for re-election. A total of 806 votes were cast at Holly, and 210 at Davisburg.

Madison Heights

A tie vote on one of the two vacancies for Madison Heights School Board posts ruled out chances for a clear-cut decision in the district's election Monday.

Mrs. Elizabeth Carey, incumbent secretary of the board, polled the most ballots for the first three-year seat, with 388 votes.

Only five votes behind Mrs. Carey were Auval Frazier, incumbent president of the board, and Robert LaMountain, tied at 383. Clifford Burch, with 373 votes, and Edward Hall, 113, are out of the race.

Frazier and LaMountain say they are consulting an attorney to decide the best procedure for settling the tie.

Oak Park

Incumbent John McDaid and Abraham Brickner won the two four-year seats on the Oak Park School Board. McDaid polled 365 votes, and Brickner, 334. Only 525 residents cast votes.

Oxford

Voters of the North Oxford School District yesterday defeated a proposal to annex to the Oxford area Community School District. The issue, in the form of three proposals, lost by votes of 36-18, 30-10 and 37-17.

Principal objection was that the school of 23 students would be closed and small youngsters forced to ride the four miles to Oxford by bus. Eighth grade graduates now will have to seek other high schools for their secondary education.

Rochester

Rochester Community School District bond issue of $875,000 carried at the annual election yesterday by a close margin. Of 919 votes cast in the district's four precincts, 495 were for the issue and 424 against.

Two winning candidates for the Board of Education elected were Mrs. Mary Ann Beatty with 604 votes, and incumbent Wallace R. Hodges with 706 votes. Wilma Chapman of 311 Walnut St. lost with 438 votes.

Approval of the bond issue provides financing for erecting and furnishing a new elementary school building and additions to existing elementary buildings and purchase of additional school sites.

A large vote from Christian Hills subdivision is said to have carried the bond issue.

Romeo

Both candidates for the two positions open of the Romeo Board of Education were reelected yesterday in one of the lightest school election turnouts in recent years.

Board secretary, Walter Soule, received a total of 89 votes and board president, Dr. Ralph D. Renwick got 82 in all three district precincts.

Both will begin their second three year terms, July 1.

Southfield Township

Voters of Southfield Township School District approved a $4 million school construction bond issue by a heavy margin — 1,400 to 603.

A three-mill operating tax increase to be spread over a five-year period also was approved, 1,349 to 751 no.

Troy

Another fairly heavy vote was recorded with the three mill increase defeated 363 to 303. Candidate elections were L. A. Stage, 466; A. Tunstall, 425 and J. Muer, 163. Troy School Superintendent said action would be started immediately to attempt a revision of the budget to meet operational ex-

Walled Lake

Voters of the Walled Lake School District yesterday approved a four mill levy for operating by a vote of 899 to 220. Although the citizens voted additional operating millage, their taxes will be reduced by $2.42 a thousand since the Board of Education will by resolution reduce the levy for debt, from the present 13 mills to less than nine. Because of increased valuation in the district, bonds for debt are being retired sooner than expected.

★ ★ ★

The electors also returned Dwight Wiseman and John Clark to the Board of Education for three year terms. They had 878 and 876 votes respectively. Trailing them by a wide margin were Theodore Beguhn with 230 and Clements Philipski with 183.

West Bloomfield Twp.

Seventy four votes were cast in favor of a proposal to transfer a remaining $152.62 of 1948 bond funds to building and site fund. There were two votes against the proposal. For the Board of Education, Edwin R. Dryer received 72 votes and Kern H. Murphy ended with 75.

White Lake Township

Norman T. Seator, Raymond Hoffman and Donald Fish were victors in yesterday's school election for Dublin School, District No. 7.

Seator, who was unopposed for a two-year term vacated by Charles F. McCullough, received a total of 123 votes. McCullough resigned from the Board of Education post.

In a five-man race for two three-year board terms, Hoffman led the way with 108 votes while Fish, an incumbent, was next with 83. Losers were Raymond C. Lazenby, 59 votes; Hugh O. Findlay, 35; and Joseph A. Hunt, 28.

A total of 168 votes were cast, two of which were invalid. The vote was considered light by school officials who expected a 30 per cent heavier turnout.



MAKING WAY FOR PROGRESS — A Press cameraman caught the house above as it approached the intersection of N. Perry and Mt. Clemens Sts. as it edged its way through downtown Pontiac's traffic to reach a new site on West Beverly. The building, which was formerly owned by the First Assembly of God Church, was moved from 216 N. Perry St. to make room for an extension of the church's parking lot. Before reaching the new site on W. Beverly, owned by Clifton Adler, the house was moved south on Perry to Huron, west on Huron to Saginaw, north on Saginaw turning onto Oakland, north on Oakland turning east on Baldwin and onto W. Beverly. The tedious operation was performed by Charles Fancher Moving Co. of Royal Oak.

Pontiac Press Photo

Italy Is Searching for New Premier

President Slates Talks After Fascist Support Forces Zoli to Resign

ROME (AP)—President Giovanni Gronchi today started a search for a new Christian Democratic premier to lead Italy out of the most bewildering political jungle in its postwar history.

★ ★ ★

Gronchi scheduled a series of consultations with party leaders after the resignation last night of 69-year-old Adone Zoli, who refused to remain in office because his 22-day-old minority government was dependent on Fascist votes in Parliament.

There was no indication who might get the nod, but 55-year-old Giuseppe Pella, a former premier, was mentioned frequently.

★ ★ ★

Choice of a Christian Democrat appeared certain. It is the biggest party in Parliament although it is short of majorities in both houses.

The new government also will be little more than a caretaker regime until the next elections. These are scheduled next spring, but could come earlier if the recent lack of cooperation among the center parties continues.

★ ★ ★

Zoli tried a one-party, Christian Democrat government. It collapsed last night because Zoli learned that a recheck of a confidence vote in the Chamber of Deputies showed that Fascist votes had given him his victory margin.



HONOR CECIL COX — J. Cecil Cox (right), retiring assistant superintendent of Pontiac schools, was honored by more than 200 teachers and pupils at tea in the home of Mr. and Mrs. Theodore Wiersema yesterday. While an orthopedic student, James Denison, of 435 S. Squirrel 1Rd. looks on, Rosalie Coulson, of 90 Marquette St. shows Cox some of the craftwork produced by handicapped children in Pontiac schools.

Pontiac Press Photo

School Slates Graduation



TOM WESTERDALE



MARILYN GLOWACKE

WALLED LAKE—Walled Lake High school will hold its commencement exercises at 8 p.m. on Thursday. Approximately 170 seniors will receive their diplomas from Joseph Long, president of the Board of Education.

Principal speaker will be Dr. Carl H. Gross of Michigan State University who has chosen for his topic, "Taken for Granted." He will be introduced by Superintendent Clifford H. Smart. Oliver Rose, high school counselor, will call the roll for the seniors after E. V. Ayres, principal, has presented the candidates to the audience.

Tom Westerdale will deliver the Valedictory address and Marilyn Glowacke is the Salutatorian.

Music for the program will be furnished by the high school band under the direction of Helmut Holland-Moritz. The invocation and benediction will be given by the Reverend.

Ex-Michigan Flier Missing in Crash

SAN DIEGO, Calif. (AP) — A former Michigan flier was listed as missing and presumed dead by the Navy today following the crash of an AD5N attack plane.

The missing pilot was identified as Lt. (jg) Kent L. Pickard, 23, who lived with his wife, Marilyn, at nearby Imperial Beach. His mother, Mrs. Helen M. Thompson, lives at Ann Arbor, Mich.

Pickard's propellor-driven plane crashed yesterday while taking off from a carrier during maneuvers.

Dies at 100; 70 Survive

BAD AXE (AP) — Mrs. Ann Warschefski was buried Monday at the age of 100. She died at her nearby Palms home Saturday, leaving 70 survivors.

Truck Up-Ends in Gravel Pit; Area Man Hurt

ROMEO — A temporary hauler for the Macomb County Road Commission suffered a lacerated left arm as a result of a freak accident just west of here yesterday afternoon.

Aloysius Wojcik of Washington was hauling gravel in a Mound road gravel pit when his truck lurched in loose sand and tipped over in the deep hole.

Members of the Romeo rescue squad met a road commission truck bearing the injured man en route to town. They transferred the injured worker to the emergency squad car, applied a tourniquet and rushed him to St. Joseph Hospital, Mt. Clemens.

County Births

Four Towns

Mr. and Mrs. Ralph Hubbard announce the birth of a baby girl, Bonnie Marie, on May 31 at Pontiac General Hospital. The Hubbards live at 556 Lochaven Rd.

Almont

Mr. and Mrs. Donald Muir, Dryden, announce the birth of a daughter, Cynthia Ann, born May 31 at Bishop Hospital.

62 Are Graduated at North Branch

NORTH BRANCH—Presentation of awards highlighted commencement night for 62 seniors at North Branch High School.

★ ★ ★

Speaker for the occasion was Dr. E. C. Beck of Central College of Education.

Among the awards presented were the Dansforth Award, certificates for outstanding scholarship, leadership and citizenship, and the Readers Digest Award. The John Church trophy also was presented.

Almont Schools Parade

ALMONT — Almont Community Schools annual "Swing-out" parade and ceremonies were held Wednesday and ended the high school careers of 47 seniors. During the ceremony, held on the lawn of the school, the presentation of outstanding scholarship, athletic achievement, and attendance awards were presented.

Holly Alumni Group Plans Annual Affair

HOLLY — The annual reunion and banquet of the Holly High School Alumni Association will be held Friday evening at 6:30 o'clock in the multipurpose room.

At the same time the members of the Class of '32 will meet for their silver anniversary.

Church in Commerce to Aid Indian Children

COMERCE TOWNSHIP — Project of the month for Commerce Methodist Church WSCS members will be to make a large contribution of Christmas gifts for patients in a Boy's hospital in distant India.

★ ★ ★

The gifts will be send to Rev. and Mrs. Ross Bunce, former members of the Commerce church, who are now performing missionary work in India. Reverend Bunce will distribute the presents to hospitalized boys.

Name Chairman of Beach Group at Walled Lake

WALLED LAKE — Tom Stewart has agreed to accept the job as chairman of the beach committee, taking over from Bert Huber who has held the position for two years. The committee is presently engaged in putting the beach in condition for the season which will officially open on June 17 when the lifeguards go on duty.

Before Huber retired as chairman he completed the process of selecting lifeguards for this year. Those selected are Carolyn Benninger and Kay Stewart.

Use of the beach is limited to members of the association and their guests who are wearing guest tags. Men in the community take turns as guards at the entrance to see that unauthorized persons are not admitted.

Caroline Lutz Wed in Indiana Rite

FOUR TOWNS — Mr. and Mrs. Lowell Hunt announce the marriage of their daughter, Caroline Lutz, to Vincent Schneider Jr., son of Mr. and Mrs. Vincet Schneider Sr. of Dundee, on June 4 at Angola, Ind. The couple are residing on La Salle in Pontiac.

County Calendar

Orionville

The Civilian Defense Group of Brandon Township will meet at the village Fire Hall at 7 p.m. tonight.

"THE BEST IN THE HOUSE" IN 87 LANDS • "THE BEST IN THE HOUSE" IN 87 LANDS • "THE BEST IN THE HOUSE" IN 87 LANDS • "

Presents Special Flag

CHEBOYGAN (AP) — Sen. Potter will present a flag that has flown over the Capitol in Washington Saturday when the Company C, Michigan 125th Infantry Armory at Cheboygan is dedicated. Lt. Gov. Philip Hart will address the ceremony.

Here's Step-by-Step Account of Girard Case

TOKYO (INS) — This is the sequence of events in the case of U. S. Army Specialist 3.C. William S. Girard, 21, of Streator, Ill.

Jan. 30, 1957—Girard fired a cartridge case from a grenade-launcher attached to his rifle, hitting a Japanese woman shell-picker, Mrs. Naka Sakai, 46, in the back, causing her death.

The incident occurred at the Somagahara firing range near Maebashi, 100 miles north of Tokyo. The range is used by U.S. security forces for target practice.

Jan. 31—Japanese police at Maebashi performed an autopsy on the body of Mrs. Sakai.

IDENTIFY SOLDIER

Feb. 1—Maebashi police visited Camp Whittington where Girard is stationed. Police were accompanied by Japanese witnesses to the incident who identified Girard as the soldier who fired the cartridge case.

Feb. 6—The Diet's lower house cabinet committee held a hearing in Tokyo to study the incident.

Feb. 8—U.S. Charge D'Affaires Outerbridge Horsey delivered an official U.S. note to Kishi expressing regret over the incident.

★ ★ ★

Feb. 9—Maebashi police turned the case over to the Maebashi district procurator's office together with a report in which they charged Girard with "suspicion of bodily injury resulting in death."

Feb. 13—Maebashi procurator's office after its own investigation stated Girard was "off duty" at the time of the incident.

May 16—The U.S.-Japan joint committee after six meetings on the case spanning a period of over two months announced its decision that Girard be turned over to Japanese jurisdiction.

MAKES POINTS

The committee made these points:

—The U.S. will not make use of the right to try Girard.

—Japan has no right to try him because the incident occurred while Girard was on official duty.

—Japan may try him if it wants to do so, however.

May 17—U.S. Secretary of Defense Charles E. Wilson overrode the joint committee decision. He ordered a delay pending investigation.

May 20—Maebashi district court judge Yuzo Kawachi, assigned to preside over the case, said he would issue a warrant for Girard's arrest if the U.S. refused to hand him over to Japan for trial.

★ ★ ★

U.S. Representative Victor Anfuso (D-N.Y.), urged in Washington that Rear Adm. Miles H. Hubbard, senior U.S. member of the joint committee, be summoned to the U.S. to explain the committee's decision.

June 4—The U. S. announced it agrees to a Japanese trial for Girard. It was a joint announcement by U.S. Secretary of State Dulles and Defense Secretary Wilson.

June 6—In Washington, attorneys Earl J. Carroll and Dayton Harrington, acting at the request of Girard's family in Illinois, filed a habeas corpus petition in U.S. District Court to force the Defense Department to return Girard to the U.S.

★ ★ ★

The petition argued Girard should be returned to the custody of U.S. federal courts on grounds that the Jan. 30 incident occurred while he was on duty, and therefore the status of forces treaty between the U.S. and Japan did not apply.

Passport Boom Expected as Jet Transports Arrive

WASHINGTON (AP)—The U. S. Passport Office is preparing for a boom in foreign travel when jet transports come into full use.

The real impact isn't expected until about 1959, but Miss Frances G. Knight, who heads the Passport Office, said today she doesn't plan to be caught unprepared.

★ ★ ★

She said in an interview the nation is "entering a new age of travel and speed which is going to make it possible for almost everybody in the country to visit places and see things never dreamed about."

★ ★ ★

She predicted it won't be long before a million passports a year will be needed to handle America's travel needs.

Her office this year has issued 560,000 of the little green books. Compare that with some 202,000 just 10 years ago.

And April was the most spectacular passport month in the nation's history, with 82,000 applications filed.

★ ★ ★

Despite widespread publicity concerning cases of persons whose passport rights were challenged on security grounds, Miss Knight said there was just one turndown for security reasons this year.

What it all points to, Miss Knight said, is "a fantastic world of travel ahead."

★ ★ ★

She said no place in the world will be more than 20 hours away with new jet transports that travel up to 600 miles an hour. Jet transports will carry 150 passengers, compared with the 90-passenger capacity of current commercial airliners. The jets will be able to make three transatlantic trips in the time it now takes to make two, she added.

"It is estimated," said Miss Knight, "that 12 large jets could handle all of the present transatlantic air traffic."

The Passport Office of the State Department has been run by a woman for the past 29 years. Miss Knight, who took over in 1955, has been busily modernizing—with both machines and decor—to keep up with the increasing pace of modern travel.

★ ★ ★

She said the Passport Office turned four million dollars into the Treasury last year and that its budget amounts to just half its receipts—"I know of no government agency that can make that claim."

She reported that "women are our best customers," taking 56 per cent of the passports issued, and that more and more older people are joining the travel crowd.

★ ★ ★

Women also provide the most headaches for the Passport Office. Somehow, she said, nail polish, cigarette burns and mutilations appear with "amazing frequency" across the year of birth on their passports. She noted this makes the passport "null and void."

Then there was the young lady who sent in a passport photo of herself in Women's Army Corps uniform. When it was returned with a request for a photograph out of uniform, she submitted a picture of herself—in the nude.

Hollywood Headlines

Rowan and Martin Insist They're No Dean, Jerry

By BOB THOMAS

HOLLYWOOD (AP) — It is high time we came to grips with Rowan and Martin.

★ ★ ★

The boys have arrived. They are a big act in the best night clubs in the country. They just returned from headlining at London's Palladium. They have been contracted by NBC and have made good impressions on shows with Bob Hope, Perry Como and Jerry Lewis. And last week Universal-International tossed them a big party to celebrate their upcoming movie, "Once Upon a Horse."

Who are they?

★ ★ ★

Dan Rowan is tanned, handsome, curly-haired, married and the father of three. He's a Los Angeles boy born "somewhere in Oklahoma" while his mother was entraining westward. He was once a junior writer at Paramount, dabbled in little theater work. Says he's 31.

★ ★ ★

Dick Martin is also good-looking but has less hair. He was born in Detroit, is single and somewhat wackier than Dan. He has been straight man in an ill-fated comedy team, gag writer for "Duffy's Tavern," bartender, etc. Says he's 30.

★ ★ ★

Dick was tending bar in a San Fernando Valley joint when comic Tommy Noonan came in with Dan. Noonan knew them both, figured they could make a go of it as a team. With no other immediate prospects, Dick and Dan decided to give it a try.

The boys played veterans' hospitals, civic groups and small-time niteries all over the map.

But they wouldn't give up — "You hate to go home a failure." They started to crack the clown barrier two years ago in a date at Lake Tahoe. Nat King Cole was on the bill, liked them and helped get them booked with him elsewhere.

What are they like? Let them explain:

"We figured the time was ripe for low-pressure comics. We don't come out with a big fanfare. We don't sing or dance or play instruments in the band or upset trays in the audience. All we do is talk."

★ ★ ★

The talk is offbeat and hilarious. But though they are different, they are inevitably compared with Martin and Lewis.

"We're nothing like Dean and Jerry," Dan said. "They were really two single acts who performed together. Dick and I are essentially a team. Either of us would be at a loss without the other."

PONTIAC DRIVE-IN Theatre
Dixie Hwy. (US-10) 1 Blk. North of Telegraph Rd. FE 5-4500
TONIGHT • 3 BIG HITS •
BIG HEAT! BONGO BEAT! 2 JET-FUELED, RHYTHM-WILD HITS!
REVVED-UP YOUTH in SOUPED-UP CARS!
HOT ROD RUMBLE
TYPHOON From TRINIDAD With ALL The Great BONGO STARS!
CALYPSO JOE
Herb JEFFRIES LORD FLEA EASY RIDERS DUKE of IRON LADY T
The fabulous story of a fabulous artist!
THE NAT "KING" COLE MUSICAL STORY
Produced and Directed by WILL COWAN
CINEMASCOPE TECHNICOLOR

HELD OVER! NOW! thru SAT.! HURON THEATER
An adventurous love story that will live 'til the seas run dry!
20th Century-Fox presents
ALAN LADD CLIFTON WEBB SOPHIA LOREN
in BOY ON A DOLPHIN
CINEMASCOPE COLOR by DE LUXE
ALEXIS MINOTIS JORGE MISTRAL
Produced by SAMUEL G. ENGEL Directed by JEAN NEGULESCO Screenplay by IVAN MOFFAT & DWIGHT TAYLOR

Golden Drumstick
Box Dinners Now Delivered Piping Hot to Your Home from Noon to Midnight Daily.
Call FE 8-0483
Fried Chicken—Shrimp Fish—Drumburgers
PIZZA

DOORS OPEN 10:45
EAGLE DRIVE-IN THEATRE
NOW THRU WED.
White Hot Jungle Hunt!
RUN FOR THE SUN
Trevor Howard • Jane Greer
Richard Widmark
ALAN FREED IN ROCK ROCK ROCK!

Cool KEECO
ALL COLOR LAST DAY
GARY COOPER INGRID BERGMAN ERNEST HEMINGWAY'S FOR WHOM THE BELL TOLLS TECHNICOLOR
Last of the Badmen
GEORGE MONTGOMERY
AN ALLIED ARTISTS PICTURE

BLUE SKY DRIVE-IN
Box Office Opens 7:00 P. M.
Show Starts 8:15 P. M.
TUES. THRU THURS.
MUSIC! COMEDY! BEAUTY! ROMANCE! SPECTACLE!
Boy oh Joy!
"YOU KNOW WHAT SAILORS ARE"
The BIG COMEDY in blushing color by TECHNICOLOR
Released thru UNITED ARTISTS
— — — ALSO — — —
A MAN... A WOMAN... AND A Tattered Dress that exposed a town's hidden evil!
JEFF CHANDLER • JEANNE CRAIN
JACK CARSON • GAIL RUSSELL • ELAINE STEWART
CINEMASCOPE
with GEORGE TOBIAS • EDWARD ANDREWS • PHILIP REED

W. C. WADE SHOWS
NOW!
Telegraph and Elizabeth Lake Rds.
FREE RIDES ★ SHOWS
PARKING SPACE
PONTIAC
Ausp. Pontiac Shrine Club

WATERFORD DRIVE-IN THEATER
THE FAMILY DRIVE-IN
Phone ORlando 3-2683
Cor. Williams Lake-Airport Roads—Box Office Opens 7:15 P. M.
TUES.—WED.—THURS.
NEVER SUCH A SIGHT! NEVER SUCH MIGHT!
GREGORY PECK
RICHARD BASEHART LEO GENN
IN THE JOHN HUSTON PRODUCTION OF HERMAN MELVILLE'S
MOBY DICK
COLOR BY TECHNICOLOR
— 2nd LAUGH HIT! —
BUD ABBOTT and LOU COSTELLO
DANCE WITH ME, HENRY!
IT'S A CRAZY, MIXED-UP COMEDY CARNIVAL!

CRUISE THE Great Lakes for 7 glorious days
S.S. NORTH AMERICAN
S.S. SOUTH AMERICAN
From Chicago, Detroit, Cleveland, Buffalo or Duluth. An exciting vacation of fun, rest, relaxation, dancing, sun bathing, new friends, fine food and visits to interesting ports.
Sailing over 2200 miles of America's Great Inland Seas to the top scenic and historic points of the Great Lakes area.
FULL WEEK CRUISE from $159.50
Rate plus tax, includes transportation, entertainment, meals, berth in OUTSIDE cabin.
Each year these cruises are sell-outs—reserve space NOW!
GEORGIAN BAY LINE
FT. OF WOODWARD • DETROIT 26, MICH. • TEL.: WO 3-6700

Lake Theatre
OPEN 6:45 MA 4-2151
TONITE
TV's WYATT EARP BLASTS THE BIG SCREEN WITH GUN-HOT FURY!
HUGH O'BRIAN
The Tattered Dress
CinemaScope

EXCLUSIVE FIRST-RUN SHOWINGS of '57's Big New Movies

Cool OAKLAND NOW PLAYING
TODAY thru WED.
SEE from the BEGINNING
Features at 1:25—3:25—5:30—7:30—9:35
LIFE IS IN THEIR HANDS! DEATH IS ON THEIR MINDS . . THE MOST EXCITING MOTION PICTURE IN YEARS!
12 ANGRY MEN
HENRY FONDA
LEE J. COBB • ED BEGLEY and E. G. MARSHALL • JACK WARDEN
Added: Color-Snap Special • Sports • Cartoon
Thur.: ANTHONY QUINN in "MAN FROM DELRIO"

STRAND AIR CONDITIONED COMFORT
2 FINE PICTURES
DONALD O'CONNOR ANN BLYTH
THE BUSTER KEATON STORY
The fantastic rise and fabulous fall of one of the greatest of all funny men!
RHONDA FLEMING
PETER LORRE
TWISTED, TRAPPED BY A WORLD HE NEVER MADE
TONY PERKINS... exciting, explosive new star!
FEAR STRIKES OUT
starring ANTHONY PERKINS KARL MALDEN
Produced by Alan Pakula
Directed by Robert Mulligan
Screenplay by Ted Berkman and Raphael Blau
A Paramount Picture

TONITE! AT YOUR DRIVE IN theaters
CHILDREN UNDER 12 ADMITTED FREE

WALAKE
MAPLE ROAD East of Walled Lake MA 4-3135
CinemaScope
Istanbul
ERROL FLYNN and CORNELL BORCHERS
— and —
The comedy of the year is here!
M-G-M presents GREGORY PECK LAUREN BACALL in "DESIGNING WOMAN"
co-starring DOLORES GRAY
In CinemaScope and METROCOLOR

WATERFORD
Corner WILLIAMS LAKE and AIRPORT ROADS Phone OR 3-2683
GREGORY PECK
RICHARD BASEHART LEO GENN
IN THE JOHN HUSTON PRODUCTION OF HERMAN MELVILLE'S
MOBY DICK
BUD ABBOTT and LOU COSTELLO
DANCE WITH ME, HENRY!

PONTIAC
2435 Dixie Hwy. at Telegraph Ph. FE 5-4500
3 UNIT SHOW
3 BIG HEATS!
CALYPSO JOE and HOT ROD RUMBLE
NAT "KING" COLE
CinemaScope TECHNICOLOR
Produced and Directed by WILL COWAN

BLUE SKY
2150 Opdyke Road Phone FE 4-4611
The Tattered Dress
with GEORGE TOBIAS • EDWARD ANDREWS
A UNIVERSAL-INTERNATIONAL PICTURE
— and —
YOU KNOW WHAT SAILORS ARE
COLOR BY Technicolor
Released thru UNITED ARTISTS

COMMERCE
End of South Union Lake Road at Haggerty Road. EM 3-0661
Paramount presents
BING CROSBY • DONALD O'CONNOR
JEANMAIRE
NITZI GAYNOR • PHIL HARRIS in
ANYTHING GOES
COLOR BY TECHNICOLOR VISTAVISION
RICHARD WIDMARK TREVOR HOWARD JANE GREER
RUN FOR THE SUN

Paw Paw Maxwell Powwows Yanks, 9-4



AP Wirephoto

BIG THREE CONNECT — Considered last season as the Tigers' "Big Three," Harvey Kuenn, Al Kaline and Charlie Maxwell did some home run matching against the Yanks yesterday. Maxwell won the battle of homers by clouting two to drive in five runs to help beat the Yanks, 9-4. Kaline and Kuenn each had one.

Kaline, Kuenn Join Charlie in Homer Rout

Lary Receives Credit After Failing to Win Since May 5th

DETROIT (AP) — Charlie Maxwell is the kind of fellow who seldom complains about anything, but an affliction the Paw Paw, Mich., slugger dubbed "the one-hit blues" had him a little miffed.

Of course, that was before a couple of generous New York Yankee pitchers, bullet Bob Turley and rookie Ralph Terry, grooved two pitches down Maxwell's power belt in yesterday's 9-4 Detroit Tiger victory.

"They looked like watermelons as they came toward me," said the 30-year-old slugger who pumped the baseballs farther than he's ever done before in the Major Leagues.

Casey Stengel, the grizzled skipper who had seen his proud Yankees dumped three times in the four meetings at Briggs Stadium, was inclined to disagree. "They looked like peas from where I was standing in the dugout," he suggested.

★ ★ ★

No one got out the tape measure for Maxwell's ninth and 10th home runs, but both of them traveled in excess of 400 feet. The first one, following two New York errors in the third inning while Turley was still around, shot into the right centerfield stands far above the 370-foot mark.

The second one, coming in the seventh inning behind Frank Bolling's hustle double to left, dropped into the upper stands in right center high over the 400-foot spot.

Just before the final game of the Yankee series, Maxwell was complaining that "I can't seem to get more than one hit a game.

He found the "cure" yesterday, and Maxwell said "They're probably longer than any I've ever hit in the Majors."

Between Maxwell's clouts, Al Kaline and Harvey Kuenn connected, each for his third round-tripper of the year, in the sixth inning. Kaline's was a two-run affair off Don Larsen, the second New York hurler, and Kuenn hit a solo blast off Larsen only minutes later in the same inning.

Righthander Frank Lary, who hadn't been able to win since May 5, tired in the late stages but managed to pick up his third triumph against seven losses. He yielded Mickey Mantle's 15th home run in the sixth inning and another run in the eighth on Hank Bauer's triple and Tony Kubek's single.

NEW YORK	AB	R	H	DETROIT	AB	R	H
Bauer,rf	4	2	2	Bolling,2b	4	2	1
Kubek,ss	5	0	1	Maxwell,lf	3	2	2
Mantle,cf	3	1	2	Olson,lf	0	0	0
Slaugh'r,lf	2	0	2	Boone,1b	4	1	1
McDou'd,3b	4	0	1	Torgeson,1b	0	0	0
Skrow'n,1b	4	0	0	Kaline,cf-rf	4	1	1
Howard,c	4	0	0	Porter,rf	3	0	0
Rich'dson,2b	4	1	2	Tuttle,cf	1	0	0
Turley,p	1	0	0	Kuenn,ss	3	2	2
Larsen,p	2	0	1	House,c	4	0	2
Terry,p	0	0	0	Finigan,3b	4	0	0
A-Martin	1	0	0	X-Lary,p	2	1	0
				Aber,p	1	0	1
Totals	34	4	11				

A—Flied out for Terry in 9th.
X—Awarded first on catcher's interference in 3rd.

New York .... 0 0 0 0 0 0 0 1 0 1 2— 4
DETROIT .... 0 0 3 0 0 3 2 1 x— 9

E—Howard, Turley. RBI—Mantle, Kubek, Bauer 2, Maxwell 5, Kaline 2, Kuenn, Aber. 2b—Bolling. 3b—Bauer. HR—Mantle, Bauer, Maxwell 2, Kaline, Kuenn. DP—Kuenn, Bolling and Boone 2; Kuenn, Bolling and Torgeson. Left—New York 7, Detroit 3. BB—Turley 1, Terry 1, Lary 3, Aber 1. SO—Turley 3, Larsen 1, Terry 1, Lary 5. HO—Turley 1 in 2⅓, Larsen 5 in 3⅔, Terry 4 in 2, Lary 9 in 7 (faced 3 batters in 8th). Aber 2-2. R-ER—Turley 3-0, Larsen 3-3, Terry 3-3, Lary 22, Aber 22. W—Lary (3-7). L—Turley (1-2). U—Summers, Honochick, Flaherty, Chylak. T—2 49. A 17,644.

MONDAY'S HOME RUNS
Mantle, Bauer, Yankees; Maxwell 2, Kaline, Kuenn, Tigers; Gernert 2, Red Sox; Smith, Athletics; Mathews, Braves; Post, Redlegs.

Braves Win, Reds Bow

Red Sox Blast A's, 11-4

By THE ASSOCIATED PRESS

Milwaukee's Bob Buhl still has the Brooklyn Dodgers on a string, Cincinnati's Joe Nuxhall is still "all goofed up"—and the National League pennant race is still a tight little sprint, with only a three-game spread covering the first five teams.

★ ★ ★

Buhl, who beat the Dodgers eight times last year, wrapped them up for a second time this season with a somewhat anxious four-hitter 3-1 that left Brooklyn and the Braves in a tie for third place, 1½ games behind first place Cincinnati.

Pittsburgh and Vern Law took care of the Redlegs, with Law also spinning a four-hitter that beat Cincinnati 5-2. It was the first Pirate success against the Redlegs in 16 games and left the leaders one game ahead of the Philadelphia Phillies, who have second place all to themselves. Two games were scheduled in the NL last night.

The American League scrap saw Chicago's idle White Sox regain a five-length edge over the New York Yankees, who were spilled 9-4 at Detroit. The Yankees open a three-game series in Chicago tonight.

Boston's Red Sox, with Dick Gernert driving in six runs, walloped Kansas City 11-4 in the only other game scheduled in the AL yesterday.

Buhl, 28, a righthander who was 3-5 against Brooklyn until he developed his whammy last season, walked six and gave up three of the Dodgers' hits to Gil Hodges, who upped his league leading average to .371 as the Brooks lost their third in a row.

A two-run homer by Ed Mathews, following an error, gave Buhl the edge he needed in the fourth inning against Don Newcombe, who lost his sixth against four victories. The other Milwaukee run scored in the eighth, with Billy Bruton sprinting in from third while Newcombe stood helpless, halfway between the mound and the plate, waiting for Hank Aaron's chopper to come down.

★ ★ ★

Nuxhall, a big disappointment to Cincinnati Manager Birdie Tebbetts, wound up with his fourth defeat in five decisions still wondering how he can shake a mechanical mixup. The righthander, 29, says "I'm all goofed up—and I know what's wrong. I'm not in the groove. I'm letting go of the ball too soon. Up here, at eye level."

★ ★ ★

His big trouble was letting go of the ball at all in the sixth inning last night when the Pirates smashed a 2-all tie with three runs. Frank Thomas singled home the clincher off Nuxhall and Bill Virdon, with three RBI for the game, then sewed it up with a two-run double off reliever Raul Sanchez.



POSTS LOWEST ROUND — The best round in 11 matches played by the Notre Dame golf team this season was posted by Pontiac's Lloyd Syron, a junior who fired a 69. He has a 75 average in the 11 matches.

Old Series Fund Builds VFW Home

EATON RAPIDS (AP) — Proceeds from an incomplete 1922 World Series baseball game were put to use last night with the dedication of a $60,000 Veterans of Foreign Wars national home in this small central Michigan community.

★ ★ ★

The series game between New York's Yankees and Giants was called because of darkness with the score deadlocked, 3-3.

The late baseball commissioner, Kenesaw Mountain Landis, decided the game's proceeds should go to charity. The VFW received $20,000. The sum was invested and, in the ensuing 30 years, tripled.

★ ★ ★

Yankee Manager Casey Stengel, who played center field for the Giants in the tie game, attended the ceremony.

Michigan's Fencers Capture Epee Title

MILWAUKEE (AP) — The Fencers Club of New York retained its foils championship and Michigan's composite team was named the epee champion in the National Fencing Championship under way in the Milwaukee arena.

The Michigan team took the title with 17 bout victories after Michigan, Northern Ohio's composite squad and the Fencers Club of New York had tied with two match victories against a single match setback.

Dick Berry's 5-4 triumph over Northern Ohio's Howard Freid was the deciding bout. Tourney continues through Friday.

Hall Now Trade Bait

DETROIT (AP)—The Detroit Red Wings today set out to peddle the National Hockey League's all-star goalie, Glenn Hall, after welcoming former Red Wing Terry Sawchuk back to the fold.

★ ★ ★

Sawchuk, who handled the nets for the Wings for five seasons, was reacquired yesterday from the Boston Bruins. He had been idle since December because of his health.

★ ★ ★

General Manager Jack Adams of the Red Wings had been expected to send Hall to Boston in the Sawchuk deal. Instead he parted with young Johnny Bucyk and cash.

"We should have got more," declared General Manager Lynn Patrick of the Bruins, "but Detroit didn't have any more to offer besides Bucyk and money."

Now, apparently Hall will go to the Chicago Black Hawks if Detroit can work out a deal.

Rumors have persisted that veteran Ted Lindsay also will be dealt off by the Red Wings and a deal with Chicago might send Hall and Lindsay for Johnny Wilson, Forbes Kennedy and Pierre Pilote.

★ ★ ★

"We are willing to purchase a player," said Adams, "or we'll make a trade using Hall."

Adams says what he really wants is an experienced defenseman. In this department Montreal has the most to offer.

The Red Wings always have been a trading club, presenting new faces almost annually. They won the NHL title in 1956-57 but were beaten in the first round of the playoffs by Boston. The Red Wings have won the league title eight of the last nine seasons.

★ ★ ★

Sawchuk, who has been at his nearby Milford, Mich., home since dropping out of action last winter, said "I'm feeling great — even better since this deal is all clinched. I've gained 18 pounds and I'm sleeping like a baby again."

★ ★ ★

He suffered from a blood disease which sapped his strength and stamina and admitted his nerves were "all shot" when he finally quit.

Sawchuk has signed a contract with Detroit for next season. He probably will get close to the $17,000 Boston was paying him last year.



AP Wirephoto

BACK WITH WINGS — Goalie Terry Sawchuk, who lives in Milford, is back with the Detroit Red Wings, after general manager Jack Adams (right) announced a deal with the Boston Bruins. The Wings gave up John Bucyk and a sum of cash for Sawchuk.

Final Round 68 Does It

Louise Suggs PGA Winner

PITTSBURGH (AP)—The golf artistry of Louise Suggs was largely responsible for the success of the third Ladies PGA championship tournament from a competitive standpoint.

Louise, playing her best when she didn't think she had a chance to win, came in with an amazing 68 on the final round for a 285-total that won the tournament by three strokes.

★ ★ ★

It was a tournament that might have been a runaway for Wiffi Smith, 20, the redhead from St. Clair, Mich., who led for three rounds. Then, when she faltered, any one of three players had a chance to catch her.

Miss Suggs, 33, who learned golf from her father, a one-time New York Yankees pitcher, was the only one steady enough to do it. Her feat earned her $1,316.

★ ★ ★

From three strokes behind Wiffi with only nine holes to go, Louise came on to win by three with a remarkable three-under-par 31 on the last nine. Her 68 was two under men's par for the course and equalled the women's record Wiffi had set during the first round of the tournament.

★ ★ ★

Miss Smith eliminated herself when she boomed a drive into the woods at the 14th hole and used up all her lead with a seven for that hole. Joyce Ziske of Waterford, Wis., another star youngster who had moved into a contending position, weakened on the tough finishing holes and defending champion Marlene Bauer Hagge never came close on the last round.

The top finishers:

Louise Suggs	65—285
Wiffi Smith	74—288
Marlene Bauer Hagge	73—290
Beaverly Hanson	69—290
Joyce Ziske	74—293
Marilynn Smith	73—294
Patty Berg	73—295
Alice Bauer	77—296
Bonnie Randolph	75—296
Kathy Cornelius	75—297
Betty Jameson	74—298
Ruthie Jessen	73—298
Mickey Wright	71—298
Jackie Pung	77—298
Betty Dodd	77—299
Vonnie Colby	76—299
Fay Crocker	72—300
Gloria Fecht	76—302
Peggy Kirk	72—303
Jo Ann Prentice	75—303
Betsy Rawls	76—304
Gloria Armstrong	72—305
May Lena Faulk	77—308
Dianne Garrett	80—314
Murle Mackenzie	75—322
Jon Snyder	88—343

Chicago Plans '58 Boat Show

Initial plans for the 1958 Chicago National Boat Show have been announced by Guy W. Hughes, executive director of the show and the sponsoring Outboard Boating Club of America.

Annually the nation's largest nautical exposition, the show will be held Feb. 7 through 16 in the International Amphitheatre. Hughes said. "All indications are the next year's silver jubilee edition of the Chicago National Boat Show will surpass the impressive record of last February's 1957 show," he added. Some 270,350 boating enthusiasts thronged the Amphitheatre during the 10-day '57 show to establish a new high attendance mark.

"The dates and format of the 1957 show were set by the OBC Board of Directors after a nationwide survey of exhibitors and marine dealers revealed their preferences.

Area's Fishing Is on the Mend

There is some improvement in area fishing. That's the word from conservation men at District 12 headquarters Imlay City.

Bluegills are beginning to move back into the shallows. They are hitting on poppers, spiders and worms, dry flies, with a bit of "garden hackle" are also proving effective for panfish.

Some of the best area lakes include Tipsico, Big Lake, Elizabeth, Oxbow, Union and White lakes in Oakland county. Other good nearby waters are Lake Nepessing, Pronson, Elk, Long and Seven Ponds lakes in Lapeer county and Ponemah, Silver, Jackhat, Potters lakes, Lake Fenton, in Genesee county.

Some good pike fishing is reported for Nepessing; Davis lake and Holloway Dam in Lapeer county. Also, on Black River in St. Clair county.

Vaughn Hurls Church League One-Hit Game

Perry Vaughn hurled a one-hitter and First Baptist scored all its runs in the 6th inning to whip First Presbyterian 5-0 in the only Church League softball game last night. Four contests are scheduled tonight.

Vaughn and loser Stan Barker were locked in a scoreless mound duel until the 6th when Baptist garnered its only three hits and three walks to clinch the issue. A bases-loaded double by Gordon Shelton was the big blow. Vaughn preserved his shutout by fanning the last five batters to face him.

Pastrano Fights Harris

HOUSTON, Tex. (AP)—Roy Harris and Willie Pastrano square off tonight in a 10-round heavyweight bout that promises to be a test of eagerness versus experience.

It will be the biggest boxing show ever seen in this Gulf Coast city.

Score May Learn When He's Ready

CLEVELAND (AP)—Herb Score may get the word today as to when he can resume his pitching chores for the Cleveland Indians.

The star lefthander arrived here yesterday from Hagerstown, Md., where he has been convalescing from an eye injury at the home of an uncle, Arthur F. Flood, for the past two weeks.

He has an appointment this afternoon with Dr. Charles I. Thomas, an eye specialist, for an examination which may determine when he can resume workouts.

LEXINGTON — Ed Diddle of Western Kentucky has been coaching basketball for 35 years.

STANDINGS

AMERICAN LEAGUE

	Won	Lost	Pct.	Behind
Chicago	32	15	.681	—
New York	28	21	.571	5
Detroit	27	24	.529	7
Cleveland	25	23	.521	7½
Boston	26	25	.510	8
Baltimore	22	27	.449	11
Kansas City	21	29	.420	12½
Washington	18	35	.340	17

MONDAY'S RESULTS
Detroit 9, New York 4
Boston 11, Kansas City 4
Only games scheduled.

TUESDAY'S GAMES
Times Eastern Standard
Boston at Cleveland, 7 p.m.—Sisler (4-3) vs. Tomanek (1-1).
New York at Chicago, 8 p.m.—Shantz (6-1) vs. Wilson (6-2).
Baltimore at Detroit, 8:15 p.m.—Johnson (4-5) vs. Hoeft (1-2).
Washington at Kansas City, 9 p.m. — Clevenger (4-0) or Abernathy (1-6) vs. Garver (4-4).

WEDNESDAY'S GAMES
Baltimore at Detroit, 2 p.m.
Boston at Cleveland, 7 p.m.
New York at Chicago, 8 p.m.
Washington at Kansas City, 9 p.m.

NATIONAL LEAGUE

	Won	Lost	Pct.	Behind
Cincinnati	31	20	.608	—
Philadelphia	28	19	.596	1
Brooklyn	28	20	.583	1½
Milwaukee	28	20	.583	1½
St. Louis	26	21	.553	3
New York	20	31	.392	11
Pittsburgh	17	32	.347	13
Chicago	14	29	.326	13

MONDAY'S RESULTS
Milwaukee 3, Brooklyn 1, night, at Jersey City
Pittsburgh 5, Cincinnati 2, night
Only games scheduled

TUESDAY'S GAMES
Chicago at New York, 7 p.m.—Kaiser (1-3) vs. Gomez (7-3).
Milwaukee at Brooklyn, 7 p.m.—Crone (2-1) vs. Craig (2-2).
St. Louis at Philadelphia, 7 p.m.—Dickson (2-2) vs. Simmons (4-2).
Cincinnati at Pittsburgh, 7:15 p.m.—Gross (4-2) vs. Arroyo (3-5) or Smith (0-1).

WEDNESDAY'S GAMES
Chicago at New York, 12:30 p.m.
Milwaukee at Brooklyn, 7 p.m.
St. Louis at Philadelphia, 7 p.m.

Monday's Minor League Baseball
PACIFIC COAST LEAGUE
No games scheduled
INTERNATIONAL LEAGUE
Havana 6, Montreal 5
Toronto 8, Miami 7, 12 innings
Richmond 4, Buffalo 2
Columbus 7, Rochester 3
AMERICAN ASSN.
Denver 3-7, Whichita 1-2
Charleston 5, Minneapolis 4
Indianapolis 10, Omaha 9, 11 innings
St. Paul 10-5, Louisville 1-7

Seeterlin's Double Wins for Gidley 9

A timely double by Don Seeterlin brought Gidley Electric an 8-7 extra-inning victory over Lakeland Pharmacy last night in a Waterford League softball game at Drayton Plains.

Gidley won the game after two men were out in the 8th inning. Steve Ryeson singled and raced home on Seeterlin's two-bagger to the right-field fence. Dick Cooper made three hits in four attempts for the losers.

Tonight's game sends Weldon-Thrifty against Emmanuel Baptist at 8 o'clock.

Gidley .... 0 0 4 3 0 0 0 1— 8 11 5
Lakeland .. 1 4 1 0 0 1 0 0— 7 12 2
Cuthrell and Lesar; Herr, Jennings and Ruelle, Lamberton.

Fight Program Canceled When Ignored by Fans

PROVIDENCE, R.I. (AP)—A fight program, topped by a scheduled 10-round bout between featherweights Harold Gomes of Providence and Jimmy Demura of Syracuse, N.Y., was cancelled last night because of a turnout of less than 100 fans at Metropolitan Theatre.

★ ★ ★

Promoter Manny Almeida said, "I waited until 25 minutes before the start of the show and then I didn't have any choice."

Almeida said Gomes, New England featherweight champion, and Demura were scheduled to fight on a percentage basis with no guarantee.

★ ★ ★

Almeida said that all fighters on the card agreed to accept expenses and that the cancellation cost him $600.

Argentine 'Heavy' Boosts Ring Status

NEW YORK (AP)—With just one year of experience behind him, Argentina's handsome, husky Alex Miteff, 22, appeared headed today for a ranking among the world's top ten heavyweight contenders.

★ ★ ★

The undefeated, 6-1, invader decisively whipped Germany's Willi Besmanoff at St. Nicholas Arena last night to chalk up his ninth victory in as many fights.

"We're going to try and get Zora Folley next, in about three weeks or so," said Miteff's manager, Hymie Wallman. "Teddy Brenner (St. Nicholas matchmaker) said he'd try and make it."

★ ★ ★

Miteff was awarded the unanimous decision by the following votes: Referee Teddy Martin, 7-2-1, Judge Joe Agnello 9-1, and Judge Bert Grant, 6-3-1. The AP card had Miteff in front, 7-2-1.

Famous Golf Shots

Two Iron Shot Won Open at Inverness

(This is the 3rd story on FAMOUS GOLF SHOTS)

By FRANK ECK
(AP) Newsfeature Sports Editor

Picking one shot from among 589 strokes over 144 holes in the longest National Open ever played seems akin to looking for a needle in a haystack.

However, in checking accounts of the 1931 National Open won by Billie Burke, then a 28-year-old pro from Greenwich, Conn., one shot stands out during the final round of his second 36-hole playoff against George Von Elm, a California businessman-golfer.

The shot came in the afternoon or final round at the Inverness Club in Toledo, Ohio where this year's Open will be held June 13-15.

Burke, a former iron worker from Naugatuck, finished the regulation 72-hole tournament with 292 to tie Von Elm and finish two strokes ahead of Leo Diegel. The USGA playoff then was 36 holes. On Sunday, July 5 they had their playoff and again finished even at 149.

For the second 36-hole playoff, Von Elm had gained a one-stroke edge with a morning round 76. But after lunch, Burke got hot.

He put together his best four holes of the tournament on the first four holes, shooting a par 4, a birdie 3, a par 3 and a birdie 3.

The three on the 431-yard fourth hole put him two up on Von Elm and he was on his way.



BILLY BURKE

★ ★ ★

The stroke that restored strength to the tired Burke was a 2 iron shot on the 16th hole. It was an all-carry shot and stopped only inches from the hole for an easy putt and a birdie 3. Von Elm got a 5, taking three shots from the fringe of the green. Burke's second shot was one of the best shots of the entire tournament.

The Open that year was played in July and because of the intense heat the golfers called it the Inferno at Inverness.

But the heat didn't faze Burke when he reached the 18th green with his approach shot.

★ ★ ★

Billy, a regular golfer who was a terrific showman on occasion, with a dog, a cigar and a slouch hat, didn't try to sink his approach putt. He jabbed his putter against the ball for the motion picture cameramen and the ball rolled four feet past the cup and since he was down two strokes, Burke's third putt meant a 5 and the title.

Only RAMBLER Has Both!

① *Big Car Room and Comfort!*
② *Compact Car Economy and Handling!*



1¢ a Mile for Fuel! A Rambler 6 four-door sedan set a new all-time border-to-border economy record—Winnipeg, Canada to Monterrey, Mexico—less than a penny a mile for gasoline with overdrive. See Rambler—the economy champ with big room for six 6-footers!

American Motors Means More For Americans
See Disneyland—Great TV for all the family, over ABC Network

Go Rambler
6 or V-8

VILLAGE MOTORS, INC., 3342 Auburn Rd., Auburn Heights, FE 4-4535
ROGERS SALES & SERVICE, 695 Auburn Ave., FEderal 5-6101

Like fine whiskey?

THE ONLY THING YOU'LL LIKE BETTER THAN PM'S QUALITY IS ITS PRICE!

$3.63 4/5 Qt.
Code No. 580



NATIONAL DISTILLERS PRODUCTS CORP., N. Y. • BLENDED WHISKEY • 86 PROOF • 65% GRAIN NEUTRAL SPIRITS



MOTOR MART
AUTO PARTS
121-123 E. Montcalm
FE 4-8230

Custom-Tailored SUITS

- COSTS NO MORE
- FIT BETTER
- LOOK BETTER
- FEEL BETTER

Priced from $54.50

Custom Tailors and Clothiers
Alterations, Remodeling, Repairs

RANDOLPH HARWOOD
908 W. Huron at Telegraph
Pontiac FE 2-2300

First Quality Original Equipment Quality . . .

MUFFLERS
INSTALLED FREE
Also Tail Pipes and Exhaust Pipes
Fords and Studebakers (6-cyl.) thru '54 $8.25

MARKET TIRE CO.
Open 9 to 9
77 W. Huron St. FE 2-0424

Youth Seen 'Not Ripe' to Win Open

Old-Time Pros Figure Vets as Top Contenders

Agree That Younger Golf Set Not Ready to Grab Big Title

TOLEDO, Ohio (AP)—The 57th National Open Golf Tournament shaped up more strongly as a probable battle of the time-hardened oldsters and provided the pointed query:

Whatever became of the celebrated "youth movement?"

★ ★ ★

"These kids just don't have the shots yet," said Jimmy Demaret, 47, whose putting touch has made him one of the pre-tournament choices for the record $7,200 top prize money in the blue ribbon event starting Thursday.

★ ★ ★

"They're all fine players but they haven't had their games sharpened by tough championship courses and stern competition."

Gene Sarazen, 55, who won his first Open in 1922 and another a decade later, said he felt that the fault lay in the vanishing caddies.

"The motor carts are ruining our golf," said the Germantown, N.Y., squire. "Our modern young golfers learn their shots from technical books. Back in the old days, we learned by caddying for great masters."

Some of the tipnotch youngsters agreed they weren't quite ready to wrest the sport's supremacy from the aging Hogans and Sneads.

"We're not ripe yet," said Ken Venturi, 26, of San Francisco, one of the brightest of the new crop. "But I think it's only a matter of two or three years before a group will develop and completely take the play away from Hogan, Snead, Middlecoff and Ford.

"I don't know who he'll be—Dow Finsterwald, Arnold Palmer or Gene Littler, but somebody will come along who will be the greatest yet."

National Amateur champion Harvie Ward, Jr., and Bill Campbell, former Walker Cup captain, agreed. "Maybe the boys don't play enough tough courses," said Ward.

Publinx King Seldom in Trouble

Steadiness Rewards Mike

By BILL CORNWELL

Steadiness was Miken Andonian's stock-in-trade Sunday when he conquered Roy Iceberg to win his 2nd consecutive Michigan Publinx golf championship.

In fact, it can be safely stated that his steadiness throughout all three days of match play was the dominant factor in his triumph.

Mike is not a long hitter off the tee, but he is ar accurate one. He averages about 210 yards with his drives and excels at belting them down the middle.

It was these "down the middle" woods, coupled with deadly irons and sure putting, that carried him to the state publinx crown.

Mike doesn't believe in trying to swat long tee shots. "I don't think it's that important," he said. Then he continued, "I'd much rather hit one down the center and stay out of trouble than go for distance and risk unplayable lies or out-of-bounds penalties."

Andonian was seldom in trouble during his title defense at Saginaw's Rolling Green Golf Club, the same layout he mastered in last year's state tournament.

Consistency was Mike's trademark in that tourney, too. In 72 holes of medal competition, he fired rounds of 69-70-70-70—279, one under par.

This year, with match play in effect for the 1st time, he was one under par after 93 holes as six opponents fell by the wayside. His greatest margin of victory was a 7-5 rout of Detroit's Doug Woody; his closest shave was the 1-up triumph over Iceberg.

Iceberg frequently outdrove Andonian in Sunday's championship final, but wildness cost him dearly. It was his out-of-bounds tee-off on the 16th hole that put him 2-down and practically out of the running.

Roy's scorecard of four birdies, nine pars, four bogies and one double-bogey indicates his inconsistency. Meanwhile, Andonian was shooting 16 pars, one "bird" and one bogey. His lone birdie at the 13th gave him the lead for keeps.

The all-Pontiac final was a human interest story in itself. Andonian and Iceberg were teammates on the University of Detroit golf team in 1951 and they have often been partners in best-ball tournaments.

Mike and Roy had one other thing in common Sunday—a bid for a 2nd state publinx title. Iceberg won the crown in 1952. Andonian's steadiness ushered him into the hall of two-time winners.



ALL-PONTIAC FINALISTS — Roy Iceberg (right) and Mike Andonian gave Pontiac an all-city representation Sunday in the 18-hole championship finals of the Michigan Publinx golf tournament at Saginaw. Andonian defeated Iceberg, 1-up, to win his 2nd state publinx title in succession. Iceberg, a former state publinx champ, and Andonian were golfing teammates at the University of Detroit in 1951.

Jets Stunned by CIO, 10-1

Pitcher Neil Ricketts Stars as Union 9 Wins City League Upset

The booming bats of the Pontiac Jets, thunderous Sunday during a 16-1 victory over Thomas Die & Stamping, were strangely silent Monday.

★ ★ ★

Pitcher Neil Ricketts of the CIO Local 594 really put the clamp on the Jets yesterday as the Union club raced to an easy 10-1 triumph in a City League baseball game at Wisner Field.

★ ★ ★

It was the 1st setback of the season for the heavy-hitting Jets.

The Jets made 13 hits against Thomas Sunday. Ricketts cut them down to eight last night plus halting Judge Booker's string of eight straight safeties.

The losers also collapsed defensively, committing seven errors, and all 10 CIO runs were unearned. Walt Bohner made three hits and Jerry Kruskie two for the CIO.

★ ★ ★

Griff's Grill plays Shaw's Jewelers in today's City League game on the Wisner diamond at 5:30 p.m.

Jets	0	0	0	0	0	1	0	1	8	7
CIO	4	5	1	0	0	0	x	10	11	3

Addis and Howard; Ricketts and Osborne.

Stuart Cut by Atlanta

No Home for Homer King

ATLANTA (AP) — Dapper Dick Stuart is a home-run king without a home.

The colorful young slugger, who thinks a hit's no good unless it clears the fence, was cut from the Atlanta Cracker roster yesterday and returned to the Pittsburgh Pirates.

★ ★ ★

The Pirates haven't said yet what they plan to do with the most talked-about player the Southern Assn. had seen in many a season—a player who struck out more often than he got a hit and who had more thumbs than fingers afield. And a player who delighted the fans in every town he hit.

One thing is certain, says Stuart—he isn't going back to Lincoln of the Class A Western League, where he hit 66 home runs last season.

★ ★ ★

"You know," the puzzled young man said, "I wish I had hit six home runs instead of 66. I think I would get more of a chance.

"What am I going to do? Well, I'm not going back to Lincoln, if that's what the Pirates have in mind. I'll go back to Hollywood and get movie work instead. If they can't use me in the Pirate organization I wish they would release me, or sell me."

★ ★ ★

Atlanta got Stuart from Hollywood of the Pacific Coast League May 17. Since then, he had hit .211, drilled eight home runs, struck out 31 times knocked in 21 runs in 23 games. He also had made eight errors. He hit six homers in Hollywood during a brief stay there.

Bruins Still Winning

OMAHA (AP) — California was cracking the whip today in the NCAA College World Series with three straight wins after having handed Penn State its first defeat in 22 starts 8-0 last night.

The Bears from the West were to go against Iowa State, 2-1 in the double elimination tourney tonight at 7 p.m. EST after Penn State and Notre Dame battled for survival at 1 p.m., EST. Both Penn State and Notre Dame are 2-1 in the series.

Tigers Pick Hoeft to Face Orioles in Series Opener

DETROIT (AP) — Southpaw Bill Hoeft, currently the big question mark of the Detroit pitching staff, has the job of protecting his club's slender first-division margin as the Tigers open a three-game series tonight against Baltimore's sixth-place Orioles.

Hoeft has started eight times but has gone the route only once—on May 17 when he celebrated his birthday with a win over the New York Yankees.

A 20-game winner last season, Hoeft has a 1-2 record, with the American League season nearly one-third completed. He lasted only 3⅓ innings last Thursday against Washington, but avoided a decision in that one. Lou Sleater picked up the victory, blanking the Senators the rest of the way as the Tigers came from behind for a 7-6 triumph.

Tall Connie Johnson will oppose the Tigers. He holds a 4-5 record.

Birmingham's Segal Stars in AAU Meet

Birmingham pole vault star Tom Segal gained ranking among the nation's outstanding high school vaulters over the weekend when he finished in a 2nd place tie in the event at the annual Michigan AAU meet in Kalamazoo over the past weekend.

★ ★ ★

Although the meet was loaded with college stars, Segal reached 13 feet, ¾ inches to gain the high finish. Bill McFarlen, also of the Maple team, was close behind reaching just under 13 feet. The winning height was 13 feet, six inches.

Bicmar	0	0	0	0	0	0	0	2	2
Shaw's	1	0	4	0	0	0	x	5	7	3

Grant and Bud Reed; McConner and Roberts.

Birmingham	2	0	0	0	0	0	0	2	1	0
Stadium	0	0	0	0	0	0	0	0	5	1

R. Reynolds and Beck; Helisek and Thatcher.

Louie's	1	1	1	8	0	1	5	17	14	5
Oxbow	0	1	3	0	1	1	1	7	10	9

Hockey and B. O'Shaughnessy; Plumb, Baker and Morrow.

Drive-In	0	0	0	0	0	0	0	0	3	2
Eddie's	0	1	0	1	2	1	x	5	7	3

Hoffman and Milliron; Wright and Webster.

All-Star Ballot 1957

(The 1957 Major League All-Star game balloting is being conducted by The Pontiac Press for the Commissioner's Office. The game will be played at St. Louis, July 9th.)*

American League (Player—Team)	Position	National League (Player—Team)
	1B	
	2B	
	3B	
	SS	
	LF	
	CF	
	RF	
	C	

Submitted by

Address

*ALL BALLOTS MUST BE TURNED IN TO THE PONTIAC PRESS SPORTS DEPT., PONTIAC, MICH., BY NOON, TUESDAY, JUNE 25th.

One Ballot Lists All Bengals!

All-Star Voters Really Loyal Tiger Fans

Area baseball fans are making the best of an opportunity to boost members of the Tigers for the American League All-Star team in the local version of the national poll being conducted by the Pontiac Press.

The voting is now in its 2nd week and ends two weeks from today at noon, June 25. You, too, can help some of the Tiger stars play in the annual game on July 9 by getting in your ballot today.

Only two ballots received thus far have failed to include a Detroit performer. All others have had anywhere from two to eight Tigers.

The all-Tiger contingent was sent in yesterday by 15-year-old Suzanne Davis, 1365 Whitney Dr. She is a real avid Tiger fan. Roy D. Fugitt, 246 N. Saginaw St., chose six Bengals on his starting eight with Ted Williams and Mickey Mantle the lone outsiders. Several others have picked five.

★ ★ ★

Al Kaline, Harvey Kuenn, Nellie Fox, Williams and Mantle have been leading the American poll here. Stan Musial has been dominating the local NL poll.

Some area voters stressing their allegiance to the American League have taken to the strategy of picking a strong AL contingent and a just average National team for the St. Louis classic.

A perfect example of a weakening blow against the National League was one ballot entered which placed three fellows, who are reserves on their own teams, four others out of position. Third baseman Ken Boyer was the only 'regular' the voter listed.

All ballots turned in or mailed to the Press are counted and submitted to the Office of the Commissioner of Baseball.

Clip your ballot out of the Press soon and send along votes for the Tigers and all the other top players in the big leagues.

Here are the results of the balloting

AMERICAN LEAGUE

1st Base — Boone (21), Wertz (19), Skowron (5), Power (4), Dropo (2), Vernon (1), Simpson (1) and Robinson (1).

2nd Base J Fox (45), Bolling (10).

3rd Base — Bertoria (24), Kell (16), Yost (7), Skizas (2), Carey (1), and Raines (1).

Shortstop — Kuenn (49), McDougald (4), Aparicio (2), Mauch (1).

Left Field — Williams (43), Maxwell (10), Minoso (2), Zernial (1) and Sievers (1).

Center Field — Mantle (47), Tuttle (3), Doby (3), Piersall (1) and Usher (1).

Right Field — Kaline (51), Bauer (1).

Catcher — Berra (37), House (9), Lollar (4), Triandos (4) and Hegan (1).

NATIONAL LEAGUE

1st Base — Musial (41), Hodges (8), Kluszewski (7), Long (1), Pondy (1), Adcock (1), Lockman (1) and Crowe (1).

2nd Base — Schoendienst (26), Temple (18), Hamner (2), Blasingame (2), Baker (1) and O'Connell (1).

3rd Base — Boyer (17), Mathews (16), Banks (15), Hoak (7), Jones (2) and Neal (1).

Shortstop — Dark (12), Reese (9), Logan (8), McMillan (8), Zimmer (3), Groat (2) and Schofield (1).

Left Field — Robinson (28), Moon (9), Gilliam (3), Thomas (3), and Amoros (1).

Center Field — Mays (38), Snider (10), Ashburn (5) and Bell (4).

Right Field — Aaron (32), Furillo (5), Ennis (5), Post (3), Cimoli (2) and Fruton (1).

Catcher — Bailey (29), Campanella (14), Lopata (2), Crandall (2) and Katt (2).

Three Shutouts in City Softball

Jeweler Foes See More Goose-Eggs on Two-Hit Chore by McConner

The run famine continued for opponents of Shaw's Jewelers to spotlight a parade of three shutouts in Monday night's City League softball action at Beaudette and North Side Parks.

Perc McConner twirled a two-hit shutout as Shaw's trimmed Bicmar Inn, 5-0. The Jewelers have yet to yield a run in six games and 42 innings.

Last night was the 1st time this season that the opposition was able to get more than one hit. There had previously been two no-hitters and three one-hitters.

Birmingham blanked Stadium Inn, 2-0, behind the five-hit pitching of Roger Reynolds. The winners made only one hit, but it was a big one. Bud Schneider rapped a two-run double off John Helisek in the 1st inning and that was that.

Wilbur Wright hurled a three-hitter as Eddie's Bar whitewashed Drive-In Cleaners, 5-0, and Louie's Tavern scored eight runs in the 4th inning during a 17-7 rout of Oxbow Pavillion.

Tonight's games: North Side Auto Sales vs. Commerce Theater (girls), 7 p.m., and Louie's Tavern vs. Eddie's Bar, 8:30 at Beaudette; UAW-CIO Local 653 vs. Richard's Tavern, 7 p.m., and Lane's Drive-In vs. Deni's Corner, 8:30, at North Side.

Firestone SAFETY SPECIAL

Good Brakes Safeguard You....and Yours



Check your BRAKES today!

Safety experts report that faulty brakes are a major cause of auto accidents. Eliminate this danger! Drive in today and get your—

GUARANTEED BRAKE OVERHAUL

Here's what we do:

1. Remove front wheels. Inspect brake lining and drums carefully for excessive or uneven wear.
2. Check grease seals for leakage. Make sure brakes won't grab because of greasy lining.
3. Measure brake fluid level and add necessary Firestone non-evaporating heavy-duty brake fluid.
4. Carefully adjust brake lining on all four wheels to assure full contact with brake drums.
5. Test brakes carefully for your complete safety and satisfaction.

Regular $3.50 — 1.19

Other Firestone Safety Specials

Regular $8.00 Wheel Balance (All wheels—Includes weights)	5.95
Regular $7.50 Wheel Alignment	5.49
Regular $1.25 Battery Recharge	.66
Monroe-matic Shock Absorbers Regular $8.95—Installed Free	7.95

Firestone STORES
146 West Huron Street FE 2-9251



SKILSAW—6½" Heavy-duty Saw

FOR THE CRAFTSMAN WHO WANTS THE BEST

Here's a rugged, heavy-duty 6½" saw. Ball-bearing construction. Powerful Universal precision motor delivers more than 1 horsepower. Exclusive "Vari-Torque" slip clutch guards against motor burn-out, excessive wear. Steel-hard helical gears produce increased power smoothly, efficiently. Foolproof blade guard. Sparkling new finish. Built-in balance gives perfect accuracy. The top quality saw at a home workshop price—$64.50

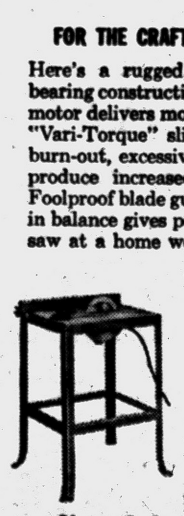

Converts Model 552 to a Tilting Arbor Table Saw in Seconds

All-steel table construction. Rips. Bevel cuts. Miters. Instant on-off safety switch on table. With accessories can be used as a drum sander or shaper for tongue-and-groove boards, joins. SKIL Model 506 Saw Table—$39.95

Your Industrial Supply Distributor

Cutting Tools & Supplies, Inc.
W. Pike, Corner Cass FE 2-0108
PLENTY OF OFF STREET PARKING SPACE

GEM OF THE WEEK!
Looks like the only tax relief we'll get is when we go on it.

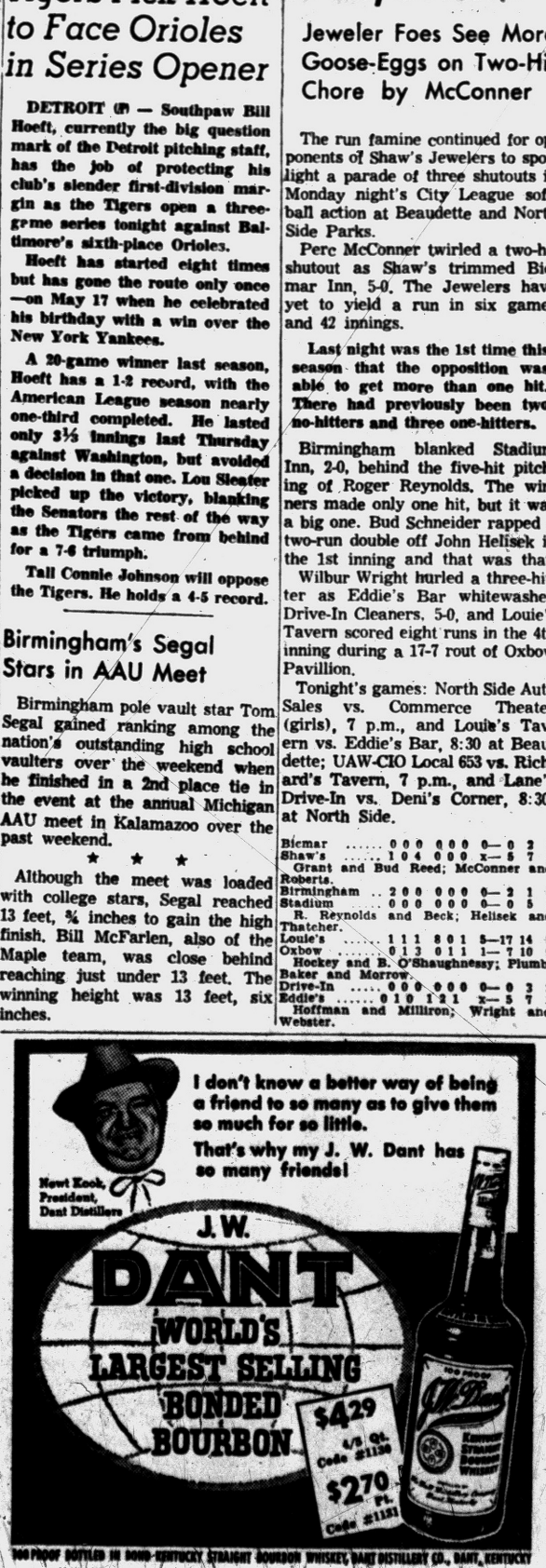

NEED . . . A NEW FURNACE?
. . . A NEW WATER HEATER?

WIN A "GOLD" ONE



in this NAME THE BRYANT PUP CONTEST

SIMPLE • EASY • FAST

Just name the frolicky, frisky pup —and follow the simple rules.

$50,000.00 in Prizes

including a 1957 GOLD CADILLAC



Get your entry blank now, from

Automatic Heating Co.
17 Orchard Lake Ave. FE 2-9124

ACT NOW—CONTEST ENDS JUNE 30th!
EASY • EXCITING • TAKES ONLY A FEW MINUTES!

Distaff Big 3 Racing Series Opens June 15

Delaware Park's big drive of recent years to emphasize the distaff side of the thoroughbred horse family hits another milestone Saturday, June 15, when the $50,000 Oaks begins the quarter-million-dollar Distaff Big Three series, now in its third year.

Completing the unmatched sequence will be, on successive Saturdays, the $40,000 New Castle and the world's richest race for fillies and mares, the $150,000 Delaware Handicap at the classic mile and a quarter distance.

The climactic Delaware is the only sports event offering the female of the species — horse or human—an exclusive whirl at a pot o' gold always high in six figures. The 1956 Delaware grossed $156,500.

'The Menace' Turns Pro in All-Out Way

NEW YORK (AP) — If the signing of contracts is an indication, Dennis (The Menace) Mendyk, former backfield star at Michigan State, is turning "pro" in a big way.

★ ★ ★

The New York Giants of the National Football League announced the signing of Mendyk yesterday. He was their No. 3 draft choice.

The 22-year-old St. Charles, Mich., athlete also played baseball for the Spartans, and he will be in the Detroit Tigers farm system this summer.

★ ★ ★

Mendyk has been signed to a contract with the Tigers' Birmingham team in the Class AA Southern Assn. He plays third base, the outfield and pitches.

Musial Reaches National League Milestone in 822 Straight Games

PHILADELPHIA (AP)—Stan Musial, the National League's No. 1 player, reaches another milestone tonight when he plays in his 822nd consecutive game to equal Gus Suhr's National League "iron man" record set exactly 10 years ago minus one week.

★ ★ ★

The great St. Louis Cardinal star, who already holds the league record for most extra base hits and is almost certain to add the runs scored, runs batted in and two-base hit titles before he lays aside his bat for good, began the season with 774 consecutive games played since the start of the 1952 season. He has played in all his team's 47 games so far for a grand total of 821, a figure which would have been much higher had he not agreed to his manager's wish to sit out the final game of the 1951 season.

★ ★ ★

Musial's endurance mark is all the more amazing when because of his insistence on playing despite assorted injuries, illness and compliance to his manager's wishes to divide his duties between first base and all three outfield positions during the past 10 seasons.

A star without temperament, the pride of Donora, Pa., ranks second to the late Lou Gehrig with nine complete seasons. Gehrig, who rolled up the major league high of 2,120 games from June 1, 1925 through April 30, 1939, took part in all his club's games for 13 years, all consecutive.

★ ★ ★

Ranking behind Musial with eight full-schedule seasons are Everett Scott and Joe Sewell, a pair of ex-American Leaguers. Players with six full seasons include Eddie Collins, Charley Gehringer, Earl Averill and Richie Ashburn. The latter ranks next to Musial and Suhr as the National League's most durable player.

If Musial betters Suhr's mark, as he is expected to do tomorrow, he will rank fifth in endurance in the majors, within striking distance of Eddie Yost's fourth highest mark of 829 consecutive games with Washington. Gehrig's figure, as well as those of Everett Scott, 1,307, and Joe Sewell, 1,103, appears out of reach.

A total of 13 players have been able to play through 500 or more games in succession through the years. The list follows:

1. Lou Gehrig, Yankees, first base, 2,130; 2. Everett Scott, Red Sox and Yankees, shortstop, 1,307; Joe Sewell, Indians and Yankees, shortstop, 1,103; 4. Eddie Yost, Senators, third base, 829; 5. Gus Suhr, Pirates, first base, 822; 6. Stan Musial, Cardinals, first base-outfield, 821; 7. Richie Ashburn, Phillies, outfield, 730;

★ ★ ★

8. Steve Brodie, Orioles, Braves, Cardinals, outfield, 727; 9. Frank McCormick, Redlegs, first base, 652; 10. Eddie Brown, Dodgers, Braves, outfield, 618; 11. George Pinkney, Dodgers, third base, 577; 12. Fred Luderus, Cubs, Phillies, first base, 533; 13. Charlie Gehringer, Tigers, second base, 511.

★ ★ ★

In addition to his many other achievements on the diamond, Musial needs only 150 more hits to become the eighth major leaguer to record 3,000 lifetime hits. He already holds the National League record with 1,114 extra base hits, is second in the league in home runs with 364, third in total bases with 4,854 and doubles with 588, fourth in runs batted in with 1,525, and seventh in runs scored with 1,607.

MONDAY'S FIGHTS

NEW YORK—Alex Miteff, 202, Argentina, outpointed Willi Besmanoff, 190½, Germany, 10.

JOHANNESBURG — Mike Holt, 164, South Africa, outpointed Jimmy Martinez, 161½, Glendale, Calif., 10.

NEW ORLEANS — Willie Vaughn, 160, Los Angeles, outpointed Al Williams, 155¼, New Orleans, 10.

SANDERS FOR RENT
TRAVIS HARDWARE
458 Orchard Lake Ave. FE 5-8724

Tinson Tosses Legion Opener

Area Junior Circuit Swings Into Action on Several Fronts

Pontiac Boys' Club 1956 Junior American Legion baseball champs, Wednesday evening begin defense of their title in the highlighted league tilt at Milford. Bill Coulacos said this morning he would start six-foot-four-inch right-hander, Jim Tinson. Pontiac's club is again almost completely composed of PHS players, plus several who came up from the club's last year Class E City League squad. The club represents Cook-Nelson Post.

★ ★ ★

Wednesday's game is set for 6 p. m. In case of rain a new date will be set. Champs' first home game is set for June 16, against Rochester.

The Milford-Pontiac setto is one of three openers for the six-team loop. Rochester and Royal Oak collide, also on Wednesday, but Birmingham and Berkley get away on Thursday, under the lights at Berkley.

Boys' Club starters will include big Jim Skinner at 1st base. Skinner was the loop's most valuable player last year. Others are Charles Honchel at 2nd; Dave Simmons, shortstop; Chuck McIlreth, 3rd base; catcher, Chuck Johnson; outfield, Gene Gidcumb, Dave Kimbell and Jerry Orr, with Bob Holmquist slated for considerable action.

★ ★ ★

"Our club will be strong again," said Coulacos. "We have a great hitting potential, and if pitching holds up, we will give our opponents plenty to worry about."

Al Schriner Wins Two Shoot Events

Devotees of the art of shooting muzzle-loading weapons had a big time during the weekend at Cliff Dreyer's place at Holly. Al Schriner was top gun, with a win in the 25-yard offhand rifle event, and a tie for top spot in the 100-yard, 10-shot bench event.

Roger Hohn tied Schriner in the 100-yard trial.

Winner of the 50-yard, 5-shot, offhand was Harold Vollink, and Gerald Spencer walked off with the 6-shot pistol test.

All guns were muzzle-loaders. Twenty-five marksmen took part and more than 150 spectators were in attendance, Dreyer reported.



Du Pont HOUSE PAINT

Famous Du Pont 40 is rich in titanium dioxide, whitest of all paint pigments. Keeps houses looking "freshly painted" season after season, year after year. Try Du Pont 40 on your house!

★ Easy to apply
★ Exceptional coverage and hiding
★ Available in fade-resistant tints

$7.20 GAL.
(In house job lots)

DONALDSON LUMBER CO.
27 Orchard Lake
FE 2-8381

DUPONT PAINT SERVICE

In 1832~
60 years before the Motor Car was invented
G&W began distilling fine whiskey



WILLIAM PENN
4/5 QUART $3.66 Code No. 770
PINT $2.31 Code No. 771

35% STRAIGHT WHISKEY, 4 YEARS OLD, BLENDED WITH 65% FINE GRAIN NEUTRAL SPIRITS. GOODERHAM & WORTS, LTD., PEORIA, ILLINOIS.

Now the GREATEST SUPER PREMIUM GASOLENE of them all!

CITIES SERVICE
SUPER 5-D
a super premium
EXCELS THEM ALL!

The only gasolene with these five great features:

1. Extra-High Octane
2. Anti-Carbon
3. Anti-Stalling
4. Anti-Rust
5. Upper-Cylinder Lubricant

More Octane! More Power! More Mileage!



Service is Our Middle Name

Cities Service presents "MEN OF ANNAPOLIS"—Tuesdays, 10:00 P.M. . . . WJBK-TV, CH 2

WHAT'S MY LINE?

INSTRUCTIONS: Each word is related to my work. Unscramble as few as possible to guess my line. Answer appears under arrow, reading downward.

I RUN A . . . . . ▼



1 MORO
2 DIWNOW
3 TEHBA
4 HENOP
5 ARAGGE

6 RICHA
7 OPOL
8 STUGE
9 VIRED
10 TOLME

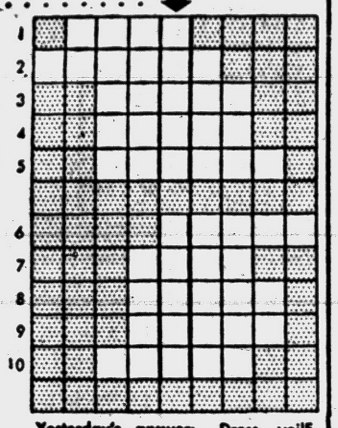

Yesterday's answer: Dress, voilE, Style, fashIon, serGe, friNge, tullE, chaRm.

6-11

Urge Soviet Workers to Build Own Houses

MOSCOW (AP)—Pravda suggested today that the thousands of Soviet workers who need homes should build their own.

Pravda, the official Communist party newspaper, reported a campaign among factory workers in the city of Gorki to construct their own homes and said the idea was spreading. Pravda recommended it as a means of easing the Soviet Union's chronic shortage of housing.

Plans New Calculator

PHILADELPHIA (AP)—The Minneapolis-Honeywell Regulator Co. today announced plans to build a new unit called the Instrumentation Digital On-line Transcriber. The machine's so smart it can handle 128 separate pieces of information at one time and can process in a few minutes test data which ordinarily requires days or weeks to work out. It's known as "Idiot H."

DONALD DUCK — By Walt Disney

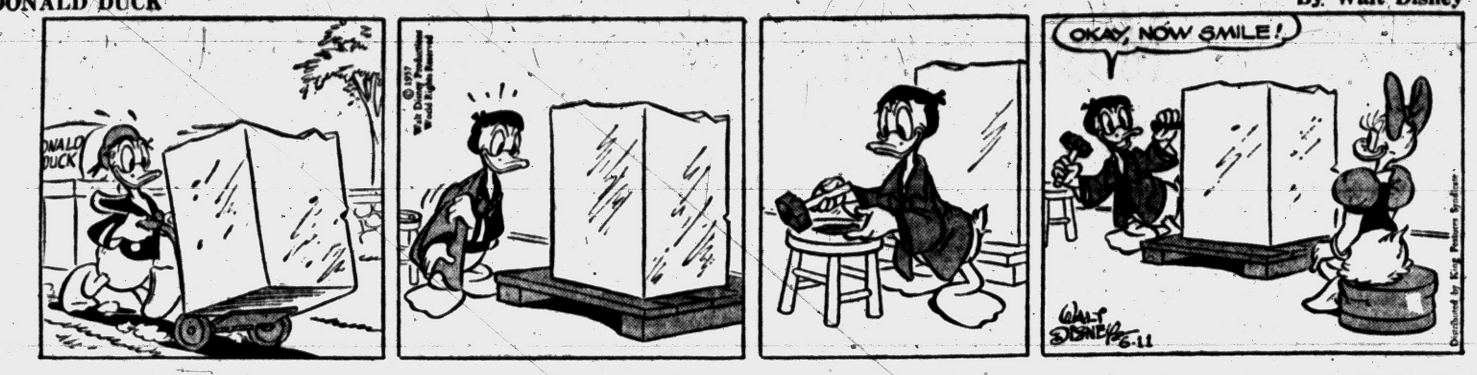

ALLEY OOP — By T. V. Hamlin

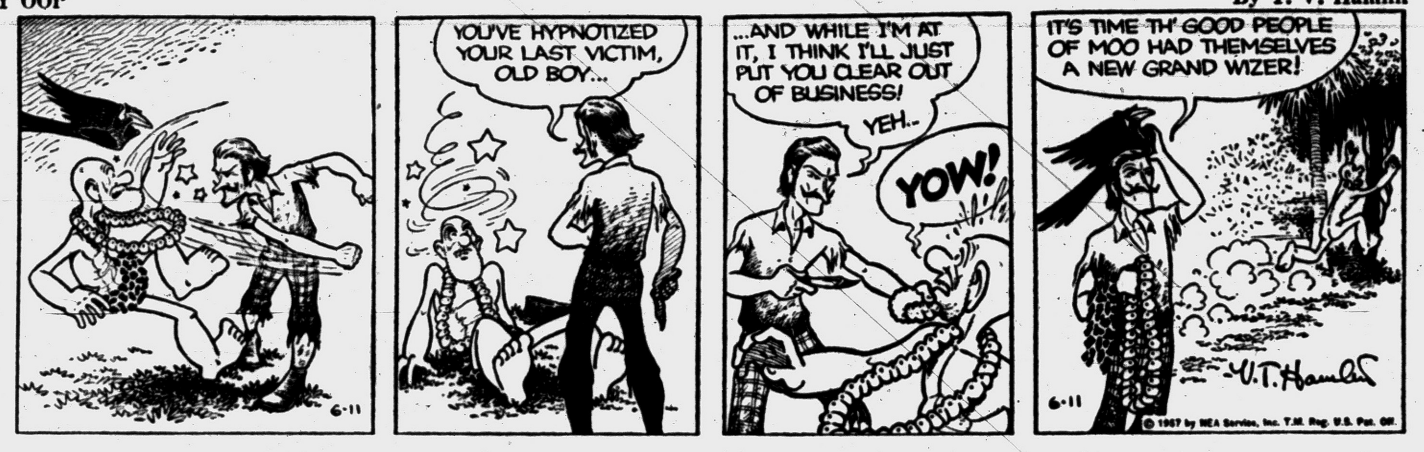

BOARDING HOUSE



NANCY — By Ernie Bushmiller



CAPTAIN EASY — By Leslie Turner



OUT OUR WAY



BOOTS AND HER BUDDIES — By Edgar Martin



MORTY MEEKLE — By Dick Cavalli



DIXIE DUGAN — By McEvoy and Strieber



GRANDMA — By Charles Kuhn



THE GIRLS — by Franklin Folger



HALF ACRE CASTLE — John Morris



THE JACKSON TWINS — By Dick Brooks



New York, U.S. Nearing End, Graham Says

NEW YORK (INS) — Evangelist Billy Graham believes that like ancient Nineveh, the U. S. and New York City may be getting a last chance to turn to God to avert disaster.

He spoke to a crowd of 16,500 at Madison Square Garden last night. The audience brought the total attendance at his crusade to date to 483,500.

Graham spoke of the violent destruction of the wicked cities of Sedom and Gomorrah. He said the holocaust there was described as if it were the "explosion of an atom bomb."

In contract to the two cities that were destroyed, ancient Nineveh repented of its wrongdoing and was saved, Graham said.

"We may be seeing a period that is just before what could be judgment on this nation, on this city," he added.

NOTICE OF PUBLIC SALE
1953 Willys 2 Door, Motor No. 2836235. Public sale will be held on June 11, 1957, at Community Motor Sales, 223 Main St. Rochester, Michigan, at 1:30 p.m.
June 10, 11, '57.

NOTICE OF ANNUAL SCHOOL BOARD Election, July 8, 1957.
Petitions bearing the signatures of not less than 25 qualified school electors of the Clarkston Community School District must be filed in the Board of Education office not later than 4:00 o'clock p.m., June 18, 1957, for any and all persons seeking election to the school board.
Board of Education members whose three (3) year terms expire are Ronald A. Weber, Treasurer and R. E. Spohn, Trustee.
The election shall be held on Monday, July 8, 1957, in the Clarkston Elementary School, 6595 Waldon Road, Clarkston, Michigan. Polls shall be open from 7:00 a.m. to 8:00 p.m.
Petition blanks for the securing of nomination signatures can be obtained from the Board of Education office located in the Clarkston Elementary School.
WALTON T. ROBBINS, Secretary
BOARD OF EDUCATION
Clarkston Community Schools
June 8, 10, 11, '57.

COMMUNITY NATIONAL BANK
NOW
2½%
ON
SAVINGS
Certificates
Deposit your surplus savings or investment savings at any one of our 8 Convenient banking offices.
COMMUNITY NATIONAL BANK
of PONTIAC
8 Convenient Offices
Member F.D.I.C.



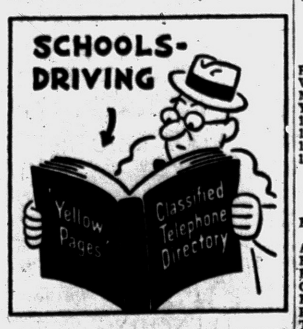

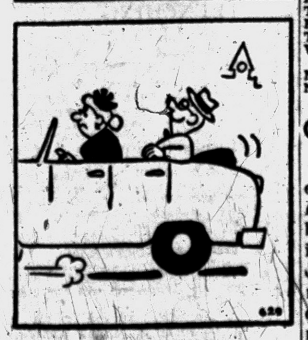

Market Eyes Ike; Key Stocks Up

NEW YORK (AP) — The stock market moved upward briskly in early trading today as President Eisenhower was reported back at his desk after a bout with a stomach upset.

Key stocks rose as much as a point or more while selected issues advanced three or more points.

★ ★ ★

Wall Street sources said the market was virtually ignoring business developments as it kept an eye on the President's condition which was now reported favorable.

Oils, steels and motors strode ahead with almost complete unanimity. Rails and aircrafts were mainly on the upside, but more narrowly than the other groups.

The market was higher and active at the start and continued that way.

★ ★ ★

Amerada, Shell Transport & Trading, Socony Mobil, Gulf Oil and Standard Oil (New Jersey) went ahead from fractions to around a point.

U.S. Steel, Bethlehem, Republic Steel and Youngstown Sheet made similar gains, the latter up more than a point. Lukens Steel rose well over two. Chrysler's gain exceeded a point. General Motors and Ford were on the upside.

New York Stocks

(Late Morning Quotations)

Admiral	11 4	Int Tel & Tel	35 4
Air Red	57	Isl Crk Coal	51
Allied Ch	88 3	Jacobs	8 4
Allied Strs	47 2	Johns Man	49 1
Allis Chal	34 3	Jones & L	55 4
Alum Ltd	46	Kelsey Hay	45 1
Alcoa	95 6	Kennecott	113 6
Am Airlin	18 5	Kimb Clk	49 1
Am Bak	34 4	Kresge, SS	26 6
Am Can	81 6	Kroger	53 1
Am Cyan	83 6	Lehn & F	24
Am Gas & El	39 3	LOF Glass	82 4
Am M & Pdy	38 6	Lib McN&L	10 3
Am Motors	7 2	Ligg & My	64 2
Am N Gas	57 7	Lockh Aire	41 5
Am News	39 6	Lone S Com	37
Am Rad	14 7	Loew's	20 6
Am Seating	28 4	Lorillard	17 1
Am Smelt	63 2	Lou & Nash	80 4
Am Tel & Tel	177	Mack Trk	28 4
Am Tob	71 3	May D Strs	38 7
Am Viscose	40	McGraw H	43 2
Anaconda	69	Mead Cp	36 5
Anac W & C	76 4	Merck	36 1
Armco Stl	57 4	Merr Ch & S	20 1
Armour & Co	13 7	Midl Stl Pd	45 2
Armst Ck	27 1	Mpls Hon	106 5
Atchison	23 3	Minn M&M	8 1
Atl Cst Line	44 4	Minn P&L	26 4
Atl Refin	55 6	Monsan Ch	37 2
Avco Mfg	6 6	Mont Ward	36 3
Bait & Oh	48 2	Motor Wheel	20 7
Bendix Av	59 7	Motorola	46 4
Benguet	1 3	Mueller Br	31 2
Beth Steel	47 6	Murray Cp	28 3
Boeing Air	45 2	Nat Bisc	40
Bohn Alum	23 1	Nat Cash R	70
Borden	61 2	Nat Dairy	34 8
Borg Warn	42	Nat Gyps	40
Briggs Mf	8 6	Nat Lead	130 2
Brist My	50 5	Nat Tea	39 6
Brun Balke	57 2	NY Central	32 4
Budd Co	20	Nia M Pw	30 1
Burroughs	46 5	Norf & West	66 4
Cal Pack	42	No Am Av	31 2
Calum & H	12 3	Nor Pac	47 6
Camp Soup	32 2	Nor Sta Pw	17 4
Can Dry	15 4	Nwst Airlin	13 6
Can Pac	38 7	Ohio Oil	41 6
Capital Airl	21 7	Owens Cng	54 4
Carrier Cp	57 7	Owens Ill Gl	60 6
Case, JI	16 2	Pag G&El	51 2
Cater Trac	95 2	Pan A W Air	15
Cen Ill Ps	30 2	Panh Epl	52 6
Ches & Oh	63 3	Param Plct	36 5
Chrysler	74 5	Parke Da	51 7
Cin Mil M	41 6	Penney, JC	78
Cities Svc	68	Pa RR	20 3
Clark Equip	63 4	Pepsi Cola	22 4
Climax Mo	73 2	Pfizer	58 4
Cluett Pea	41	Phelps D	55 6
Coca Cola	106 4	Philco	15 4
Colg Palm	43 6	Philip Mor	43 1
Col Brd A	33 4	Phill Pet	49 6
Col Gas	17 7	Pillsby Mills	41
Comw Ed	39 7	Pit Plate G	81 6
Con Edison	43 2	Proct & G	48 4
Con N Gas	47 6	Pullman	62 4
Consum Pw	47 2	Pure Oil	47 4
C PW Pf (4½)	90 1	RCA	36 6
Cont Bak	33 3	Repub Stl	56
Cont Can	46 5	Rex Drug	9
Cont COP&S	17 3	Reyn Met	59 7
Cont Mot	8 2	Rey Tob B	55
Cont Oil	67 2	Rock Spg	28 1
Copper Rng	32 1	Royal Dut	59 6
Corn Pd	30 6	Safeway St	75
Curtiss Wr	42 2	St Jos Lead	33 4
Deere	29 7	St Reg Pap	34 5
Det Edison	41 5	Scovill Mf	30 6
Dis C Seag	32 5	Seab Al RR	34 1
Doug Aire	77 5	Sears Roeb	27
Dow Chem	66 1	Shell Oil	81 2
Du Pont	193 2	Simmons	48 4
East Air L	37 2	Sinclair	66
East Kod	104 4	Socony	61 4
El Auto L	36 5	Sou Pac	43
El & Mus	4	Sou Ry	41 1
Erie RR	18 2	Sperry Rd	22
Ex-Cell-O	43 5	Std Brand	41 7
Firestone	98	Std Oil Cal	57
Food Mach	61 4	Std Oil Ind	55 7
Ford Mot	54 7	Std Oil NJ	65 4
Freept Sul	107 2	Std Oil Oh	61 7
Frueh Tra	18 7	Stevens, JP	23 2
Gen Bak	9 3	Stud-Pack	7
Gen Dynam	60 4	Suther Pap	40
Gen Elec	69 4	Swift & Co	32 6
Gen Fds	46 7	Sylv El Pd	42
Gen Mills	63 2	Texas	74 6
Gen Motors	42	Tex G Sul	26 7
Gen Shoe	25 2	Textron	14 6
Gen Tel	47	Thomp Pd	77 3
Gen Time	21 7	Timk R Bear	50 4
Gen Tire	82 3	Trans W Air	14 4
Gillette	40 6	Tranamer	38 2
Goebel Br	4 5	Twent Cen	29 6
Goodrich	76 6	Underwd	31
Goodyear	84	Un Carbide	121
Grah Paige	1 5	Un Pac	28 6
Gt No Ry	42 7	Unit Air Lin	27 2
Gt West S	21 1	Unit Aire	72
Greyhound	16 1	Unit Fruit	45 3
Gulf Oil	148	Un Gas Cp	35 4
Hersh Choc	58 4	US Rub	46
Holland F	9 4	US Steel	97 6
Homestk	36 5	US Tob	17 4
Hooker El	33 4	Van Raal	26 3
Ill Cent	53 7	Warn B Pic	24 6
Indust Ray	29 6	West Un Tel	19 7
Ing Rand	85 2	Westg A Bk	30 4
Inland Stl	88	Westg El	63 5
Inspir Cop	45 2	White Mot	51 2
Interlak Ir	27 7	Wilson & Co	14 1
Int Bus Mch	311	Woolworth	42 7
Int Harv	34 5	Yale & Tow	99
Int Nick	110 5	Yngst Sh & T	108 4
Int Paper	108 5	Zenith Rad	113 3

STOCK AVERAGES

	30 Indust	15 Rails	15 Util	60 Stocks
Prev. day	269.7	123.5	76.8	183.3
Week ago	268.9	124.7	77.3	183.6
Month ago	268.0	124.9	76.6	182.9
Year ago	286.7	140.9	73.0	181.0
1957 High	271.4	134.7	77.5	185.1
1957 Low	240.6	118.4	72.2	168.0
1956 High	276.3	155.1	76.9	191.5
1956 Low	244.0	126.2	69.6	171.6

DETROIT STOCKS
(C. J. Nephler Co.)
Figures after decimals points are eighths

	High	Low	Noon
Allen Elec. & Equip. Co.	3	3	3
Baldwin Rubber Co.	*	15.4	16
Ross Gear Co.	*	24	24.6
G.L. Oil & Chem. Co.	*	2.6	2.7
Howell Elec. Mo. Co.	*	5.6	6
Peninsular Met. Pd. Co.	*	9.7	10.1
The Prophet Co.	10.4	10.4	10.4
Rudy Manufact. Co.	*	15.3	15.6
Toledo Edison Co.	13.5	13.5	13.5
Wayne Screw Pd. Co.	*	1.4	1.5
*No sale; bid or asked.			
Net Change	+2.5	+.6	+.3 +1.4
Noon Tuesday	272.2	124.1	77.1 184.7

Gendarmes Defeated

PARIS (AP)—Police wanted a dozen fine arts students expelled from city-owned dormitories for being boisterous at night and having girls in their room. A French court ruled noise-making goes naturally with juvenile exuberance and having girls around is no offense.

MARKETS

Produce

DETROIT PRODUCE

The following prices, reported by the Bureau of Markets, covers sales of locally grown produce of No. 1 and fancy grades only, brought to the Farmer's Markets by growers and sold by them in wholesale package lots.

Prices Monday were: Fruits—Apples, Northern Spy, No. 1, 4.00-4.50 bu. Apples, Steele Red, No. 1, 5.50-8.00 bu. Strawberries, fancy, 8.00 16-qt. case; No. 1, 6.25-6.75 16-qt. case.

Vegetables, Misc: Asparagus, No. 1, 1.50-2.00 doz. bchs. Broccoli, No. 1, 2.50 ½ bu. Cabbage, No. 1, 3.00 bu. Chives, No. 1, 1.25-1.50 doz. Dill, No. 1, 1.00 doz. bchs. Horseradish, No. 1, 1.00-1.25 pk. basket. Kohlrabi, No. 1, 1.50-2.00 doz. bchs. Leeks, No. 1, 1.50-2.00 doz. bchs. Onion, green, No. 1, 1.00-1.10 doz. bchs. Parsley, curly, No. 1, .85-.95 doz. bchs. Parsley, root, No. 1, 1.50-2.00 doz. bchs. Potatoes, No. 1, 1.25-1.35 50-lb. bag. Radishes, red, fancy, 1.00 doz. bchs.; No. 1, .80-.90 doz. bchs. Radishes, white, fancy, 1.00 doz. bchs.; No. 1, .80-.90 doz. bchs. Rhubarb, No. 1, .70-.80 doz. bchs. Squash, Italian, No. 1, 4.00 ½ bu. Squash, Summer, No. 1, 4.00 ½ bu. Tomatoes, Hothouse, No. 1, 2.50-2.75 8-lb. basket. Turnips, No. 1, 1.80-2.00 doz. bchs.

Greens: Cabbage, No. 1, 1.50-2.00 bu. Collard, No. 1, 1.50-2.00 bu. Kale, No. 1, 1.50-2.00 bu. Mustard, No. 1, 1.50-2.00 bu. Sorrel, No. 1, 1.25-1.75 bu. Spinach, No. 1, 1.50-2.00 bu. Turnips, No. 1, 1.50-2.00 bu.

Lettuce and salad greens: Endive, No. 1, 2.50-3.00 bu. Escarole, No. 1, 2.25-2.75 bu. Lettuce, Bibb, No. 1, 1.25-1.75 pk. basket. Lettuce, Boston, No. 1, 3.00-3.50 bu. Lettuce, head, No. 1, 5.00-5.50 3 doz. crate. Lettuce, head, No. 1, 2.50-3.00 bu. Lettuce, leaf, No. 1, 1.25-1.75 bu. Lettuce, Romaine, No. 1, 1.80-2.00 bu. Eggs: Large, 10.50-11.00 30-doz. case; Medium, 9.00-9.50; Small, 7.50-8.00.

DETROIT EGGS

DETROIT, June 11 (AP) — Eggs, f.o.b. Detroit, cases included, federal state grades:

Whites — Grade A jumbo 39-41, weighted average 39; large 35-37, wtd. avg. 36; medium 30-31, wtd avg. 30½; small 27; grade B large 31-33, wtd avg. 32½. Browns — Grade A jumbo 39; large 35; medium 31; grade C large 26. Checks 24.

Commercially graded: Whites grade A jumbo 30-37; extra large 30½-33; large 29-33½; medium 27-28; browns, grade A jumbo 35; extra large 32½; large 28½-32; medium 25-28; grade B large 26-27.

Comment: Market steadier. Prices range unchanged to mostly one cent higher at the top of the price range. Demand is relatively good. Production in nearby area declining sharply and shortages increasing on jumbos, extra large and medium. Shipping trade to out-state areas has greatly improved.

CHICAGO BUTTER AND EGGS

CHICAGO, June 11 (AP)—Chicago Mercantile Exchange—Butter steady; receipts 1,370,000; wholesale buying prices unchanged; 93 score AA 59; 92 A 59; 90 B 56½; 89 C 55; cars: 90 B 57; 89 C 55½.

Eggs steady; receipts 18,100; wholesale buying prices unchanged; 65 per cent or better a white 29½; mixed 29½; mediums 27; standard 28; dirties 25½; checks 25; current receipts 26½.

CHICAGO POTATOES

CHICAGO, June 11 (AP) — Potatoes old; arrivals 9; on track 60; total U.S. shipments 955; supplies light; demand moderate; market steady; no track sales sales reported. New: arrivals 98, on tracks 212; supplies light; demand fair; Long Whites slight weaker on the market. Cars: California Long Whites 3.50-3.60.

Livestock

DETROIT LIVESTOCK

DETROIT, June 11 (AP) — Hogs — Salable 650. Opening slow; butchers 25 cents lower; sows steady; mixed lots U.S. No. 1, 2 and 3 grade butchers 180-240 lbs 20.00-20.25; mixed No. 1 and 2 190-220 lbs 20.50-20.75; No. 2 and 3 240-300 lbs 18.75-19.75; mostly No 3 300-400 lbs 17.50-17.75; mixed grades 160-180 lbs 19.25-19.75; mixed No. 1, 2 and 3 300-400 lb sows 16.25-17.25; No. 2 and 3 400-600 lbs 13.75-15.25; stags and boars 12.00-14.50.

Cattle — Salable 800. Slaughter classes about steady; stockers and feeders unchanged; few sales choice fed steers 22.75-24.00; one shipment around 1,000 lb low choice steers 23.00; steers 21.00-22.50; utility and standard grades 17.50-20.75; few choice fed heifers 22.00-23.00; latter price paid for load choice 745 lb weights; good to low choice heifers 20.00-21.75; utility and standard 17.00-19.75; utility cows 15.00-16.00; canners and cutters 12.00-15.00; bulls 18.00 few up to 18.50; late Monday: short choice 430 lb stock steer calves 25.00.

Calves — Salable 250. Slow, steady; choice and prime vealers mostly 25.00-28.00; few prime up to 30.00; good to low choice 22.00-25.00; standard grade 18.00-22.00; few choice slaughter calves up to 22.00.

Sheep — Salable 300. Bulk early supply small lots mixed native old crop lambs and slaughter ewes; few small lots spring lambs included; early trade shorn old crop lambs around steady; slaughter ewes slow, weak; no early sales spring lambs; few utility and good shorn old crop lambs 16.00-20.00; cull to choice slaughter ewes 5.00-9.00.

CHICAGO LIVESTOCK

CHICAGO, June 11 (AP) — Saleable hogs 7,500; fairly active and steady on most butchers; closed slow 25 or more lower on a few lots mostly 230 lb and heavier; sows fully steady instances strong; fair shipping demand: 2-3 190-225 lb 20.00-20.40; a few 3 220-225 lb late down to 19.85; several lots mostly 1-2 200-220 lb 20.50-20.75; 65 head lot mostly 1 210 lb at 21.00; most 2-3 230-250 lb 19.50-20.00; 2-3 250-270 lb 19.00-19.50; a few 3 280-320 18.00-19.00; larger lots mixed grades 350-425 lb sows 16.25-17.25; a small volume 300-340 lb 17.50-18.00; bulk 425-550 lb 15.00-16.25.

Saleable cattle 9,000; calves 200; steers slow, steady to 25 lower; high good to average choice over 1,200 lb showing most weakness; heifers mostly steady but choice heavy heifers slow; cow bulls and vealers steady; stockers and feeders barely steady; several loads low prime steers 26.00-26.50; a load of prime heavy steers still unsold; high choice and low prime 1,300 lb 25.25; bulk choice steers 23.00-24.25; good and low choice 21.00-23.00; several loads high choice and low prime heifers 24.00-24.25; high good and choice heifers 22.00-23.75; utility and commercial cows 14.50-16.50; canners and cutters 11.50-14.50; bulls 18.75 down; a few choice vealers 26.00.

Saleable sheep 2,000; old crop lambs mostly 50 lower; spring lambs about steady; ewes scarce unchanged; good and choice old crop lambs 19.00-20.50; including a load practically full wooled 92 lb averages 20.50; utility and good mixed lambs and yearlings 17.50-18.00; a few culls down to 13.00; good to prime spring lambs 22.00-25.00; a limited number good and choice ewes 5.00-6.00.

Poultry

DETROIT POULTRY

DETROIT, June 11 (AP) — Prices paid per pound f.o.b. Detroit for No. 1 quality live poultry up to 10 a.m.

Heavy type hens 18-20, light type hens 13-14; heavy type broilers or fryers 2½-3½ lbs., whites 24-26, barred rocks 24-26, ray crosses 24-25; caponettes 3-3½ lbs. 25, 5½-6 lbs. average 27-28½; ducklings 30-31; breeder turkeys, heavy type hens 22, heavy type toms 20.

Comment — Market about steady on hens and steady on the balance of offerings. Receipts moderate and ample to a fair, normal demand. Light receipts of breeder turkeys clear readily. Barred rocks cockrels taken in at 24 cents.

CHICAGO POULTRY

CHICAGO, June 11 (AP) — Live poultry steady (yesterday 96,000 lbs); wholesale buying prices unchanged; heavy hens 14-16; light hens 12-13½; old roosters 12-13; caponettes under 4½ lb 25-25½; over 4½ lb 27-28.

Vacation Bible School to Start in Clarkston

SASHABAW PLAINS—New Hope Bible Church started its annual vacation Bible school, Monday at 9 a.m. The theme will be "Pioneering for Christ." Mrs. Robert Hetler will act as director and will be assisted by Mrs. Esther Haney, Mrs. Jeanette Cowdrey, Mrs. Carol Cooper and Mrs. Carol Ridgeway.

★ ★ ★

There will be classes for all age groups with plenty of hand work and games to keep everyone busy. For transportation call Mrs. Hetler, OR 3-2785.

Wheat Forecast Drops Prices

CHICAGO (AP) — Wheat futures fell more than a cent on the Board of Trade today on active selling influenced by the government's big wheat crop forecast.

Selling in wheat pulled prices downward somewhat in other pits, but losses in most cases were fractional and a few gains were posted.

★ ★ ★

Trade authorities said the wheat market was holding up fairly well, considering the huge wheat production forecast by the government. Some dealers felt that after this bearish factor, not much more could happen along these lines.

★ ★ ★

Near the end of the first hour old style wheat was ⅜ to ¾ lower, July $2.01⅝; new style wheat ¼ to 1 cent lower, July $2.02¼; corn unchanged to ⅜ higher, July $1.27-¼; oats ⅛ to ⅜ higher, July 63¾; rye ½-¾ lower, July $1.15½; soybeans ⅜ lower to ¼ higher, July $2.32⅝; lard 7 to 10 cents a hundred pounds lower, July $12.85.

Grain Prices

CHICAGO GRAIN

CHICAGO, June 11 (AP)—Opening grains.

Wheat (old)		Mar	1.25½
Jly	2.01¾	Oats	
Sep	2.04½	Jly	63⅝
Dec	2.09⅝	Sep	65⅝
Wheat (new)		Dec	67¾
Jly	2.02	Mar	69¾
Sep	2.04⅝	Rye	
Dec	2.09¾	Jly	1.15¼
Mar	2.11	Sep	1.16
May	2.07¼	Dec	1.20½
Corn		Lard	
Jly	1.26⅞	Jly	12.90
Sep	1.27⅝	Sep	13.17
Dec	1.21½	Oct	12.80

Hold Vacation Bible Schools in 3 Areas

SEYMOUR LAKE — Daily Vacation Bible School opened here yesterday and will convene until Friday. Sessions are from 9:30 to 11:30 a.m. The school is under the supervision of Mrs. James Allen.

★ ★ ★

Recognition service will be held Friday evening in the church. The public has been invited.

Metamora

Summer Bible School is being held Monday through Friday this week at Thornville Community Church, conducted by "Uncle" Bob Morgan, representative of the Rural Bible Mission of Kalamazoo. Hours are 9 to 11:30 a.m.

Four Towns

Vacation Bible school at Four Towns Methodist church will be held during the last two weeks of June, starting Monday. Drivers and assistants for the teachers still are needed. Interested persons are asked to call Mary Siersma—EM 3-2424.

Plan August Wedding

IMLAY CITY—Mr. and Mrs. Herman Bonnema announce the engagement of their daughter, Karen Lee, to John E Weesies, son of Mr. and Mrs. John Weesies Sr. of Mantague. An August Wedding is planned.

Community Club Meets

AUBURN HEIGHTS—The Community Club here will meet Thursday at the Clubhouse, 220 S. Squirrel Rd. The 6:30 dinner will be followed by the business meeting. The public has been invited to join the members at 8 p.m. for a card party.

State Optimists to Be Represented by Drayton Youth

A Drayton Plains youth who recently won first place in the Optimist's 10th annual oratorical contest in Grand Rapids, is now preparing for the "big one" in Philadelphia next week.

Ronald Kent Shelp, 15, son of Army Sgt. and Mrs. Sherwood Shelp, 2736 Bender St., will represent the Optimist's 17th District, which covers the entire lower peninsula, at the International Oratorical Contest in Philadelphia, June 19-22.

★ ★ ★

Ronald, who represents the Pontiac Optimist Club, won district honors at Grand Rapids, May 11, competing against all other local winners in Michigan.

As the district champion he won a trophy and an inscribed wristwatch. He will now be shooting at the international contest prizes of $1,000, $750, and $500 college scholarships.

Ike's Ailing Brother Misses Commencement

BALTIMORE (AP) — Dr. Milton S. Eisenhower, in Johns Hopkins Hospital with a kidney ailment, today missed the first commencement held since he became president of Johns Hopkins University last October.

Eisenhower, 57-year-old youngest brother of President Eisenhower, was admitted to the hospital Sunday after an illness which began Saturday was diagnosed as a kidney infection. His condition is listed as satisfactory but doctors cannot say how long he will remain for treatment.

County Calendar

New Hudson

Family night will be held at the Methodist Church at 6:30 p.m. Wednesday with a cooperative supper.

The WSCS will meet at the Methodist Church for a 12:30 luncheon Thursday.



ANTONIO SALTARELLI

Heart Attack Kills Ex-Pontiac Grocer

UTICA — A Pontiac grocer for several years, Antonio Saltarelli, 66, died suddenly Sunday afternoon of a heart attack. Owner of the Food-O-Mat and Peoples markets in Pontiac, he lived at 4520 W. Utica Rd.

Saltarelli, who came to the United States from Italy at the age of 17, is survived by his wife Carmella; one daughter, Mrs. Guida Gngne; three sons, Guido, Donte and Ido; four brother, Leonardo, Donato, Pietro and Annino; and three sisters Mrs. Maria Paglia, Nicoletta and Sister Ecnesta.

Services will be held at 10 a.m. Thursday from the Salterelli residence with intombment in White Chapel Moseleum. The Milliken Funeral Home has made the arrangements.

Youth Claims Men Fired at His Car

MASON (AP)—An 18-year-old Mason area youth today told Ingham County Sheriff's men he was shot at seven times last night while he attempted to elude three assailants in a wild chase along country roads.

★ ★ ★

Six bullets from a high-powered rifle slammed into his car, but Donald Crippen, of Rte. 3, Mason, was uninjured.

RETURNED FIRE

Crippen told Chief Deputy Kenneth Preadmore the three men who chased him drove off after he fired a .22 caliber pistol at their car.

Preadmore said Crippen would be given a lie detector test today at State Police Headquarters in East Lansing.

Preadmore said Crippen told this story of last night's shooting:

An unidentified black, 1957 Ford followed him as he was driving home along a rural road six miles west of Mason. Crippen attempted to elude it.

PHONED SHERIFF

Finally, he stopped at a farmhouse and dashed inside to call the sheriff's office. Deputies told him to get a description of the car and its license number.

Going outside, his assailants suddenly appeared out of the darkness and started toward him. Crippen leaped into his car and drove off again with the other car in close pursuit.

Crippen's auto was overtaken and forced to the side of the road. Six shots were fired at the car but none hit Crippen.

He grabbed a pistol from the glove compartment of his car, rolled outside and began firing at the three men in the car; which then sped away.

Mrs. Clifford Maddeford, of Marriott's Cove, Nova Scotia, is a meticulous housewife. She saved the combings from her dog, Lassie Amber, part setter, part collie; spun them into thread for a prize-winning sweater.

Safety Council Sets Up Rules

Hope New Regulations Will Curb Accident Toll in Lake Area

WESTACRES — A joint safety council composed of representatives of five associations in the Middle Straits Lake area have devised a set of rules which they are circulating to all of their members in hopes of averting accidents on the lake.

The associations which cooperated in the venture are Crystal Echo, Middle Straits Community, Tripp Subdivision Improvement, Twin Beach Civic and Westacres.

Definite recommendations are set down for the operators of power boats; for those water skiing; for those sailing; for fishermen; for swimmers and skin livers; and the two pages of suggestions conclude with a set of good manners, which if followed with courtesy and consideration, the composers feel will result in safety.

To make sure that the rules are followed an officer from the Sheriff's Department in uniform and in a marked boat has agreed to patrol the lake.

All accesses to the lake will be posted with copies of the rules as a reminder to those using the lake.

News in Brief

Special, The Vogue Beauty Shop, Duck Lk. Rd. & M-59 will give a $12.50 permanent for $7.50 from now 'til 4th of July. Closed Wed. MU 4-5082 for appointment. Adv.

Burt Holland, Barber, is still doing business as usual at 161 Oakland Ave., next to Poole's Lumber & Hdwe. —Adv.

Special Rummage Sale, Thurs-day, corner of North Baldwin and Indianwood. —Adv.

Ray E. Hendrick, 56, of 6653 Windiate Rd., Waterford Township, pleaded guilty yesterday to reckless driving before Keego Harbor Justice James Southart and paid a $50 fine plus $15 costs.

Death Notices

MRS. HENRY AMELL

Mrs. Henry (Anna Mae) Amell, 59, of 567 Raskob St. died this morning in Pontiac General Hospital after a brief illness.

She was a member of the First Presbyterian Church.

Besides her husband, Mrs. Amell is survived by a son, James, at home. Service will be at 1:30 p.m. Thursday from the Huntoon Funeral Home with her pastor, Dr. William H. Marbach, officiating. Burial will follow in White Chapel Memorial.

Tony Stellatos Home Hit by Dynamite Blast

DETROIT (AP)—A pre-dawn dynamite blast did minor damage today to the home of Tony Stellato, brother of Carl Stellato, president of the huge Ford Local 600 of the United Auto Workers Union. Sheriff's Deputy Harvey Auer said the bomb, made of four sticks of dynamite, broke a hearthstone on the Stellato porch and sent a piece of it into the front door.

Stellato, an unsuccessful candidate for president of the Dearborn Engine unit of the Ford local in the local's election last month, said he knew of no reason for the bombing.

Wilhelmina Must Rest

THE HAGUE (AP)—Princess Wilhelmina, 76, former queen of the Netherlands and mother of Queen Juliana, has been ordered by her physicians to take a complete rest for six weeks. A government announcement said the princess was not ill, just "very tired."

Berniece Koester Weds David W. Smallidge Jr.

METAMORA — Berniece Ellen Koester and David W. Smallidge Jr. exchanged marriage vows in Redeemer Lutheran Church, Atherton road, Flint, Saturday evening, recently.

The bride chose a gown of nylon pleated tulle and lace trimmed with sequins and a long train, and her flowers were yellow roses and valley lilies.

Dorcas Koester, cousin, was maid of honor. Bridesmaids were the bride's sister, Virginia, Patricia Lauckner, a cousin, Jane Poillion, and another cousin, Kathleen Gelhorn. Ellen Spreckman was flower girl. Kermit Koester, a cousin, was ring bearer.

Best man was Ben Roof, and ushers were Phillip Gelhorn, Wayne Averill, Richard Sears, and Elwyn Sears.

The bride is the daughter of Mr. and Mrs. Bernard Koester of Flint. The groom is the son of Mr. and Mrs. David Smallidge of Clio.

A reception was held at the Legion Building in Lapeer. The couple then left on a trip to New Jersey. They will make their home at

TALL TALES by KING EDWARD
AMERICA'S LARGEST SELLER BECAUSE SMOKERS KNOW QUALITY
Howdy folks
Aw, the big dog can't really talk, the little one's just a ventriloquist!
Hope I get 'em for Father's Day - June 16! In special gift wrap -
KING EDWARD CIGARS
Got a Tall Tale? Send it to King Edward, Jacksonville, Florida. You may win a prize!

NATIONAL ASSOCIATION OF INSURANCE AGENTS
714 Community Nat'l Bank Bldg.
Phone FE 4-1568-9
BAKER & HANSEN
Richard H. DeWitt Res. FE 5-3793
Donald E. Hansen Res. FE 2-5513
Homeowners' Policies
Accident Insurance — Fire Insurance
Automobile Insurance — Life Insurance
Liability Insurance — Plate Glass Insurance
Burglary Insurance — Bonds—All Types
Tenants' Policies
"Boredom is a vital problem for the moralist, since at least half the sins of mankind are caused by the fear of it."
—Bertrand Russell—1930

This Year—Get Boat and Motor PROTECTION
For a Few Pennies Per Day!



Call us now for information on how to protect your boat and motors for a very small amount of money.
YOUR Independent Insurance AGENT
H. W. HUTTENLOCHER Agency
H. W. Huttenlocher — 318 Riker Bldg.
Max E. Kerns — FE 4-1551

Quality? Price?
See the Famous
Coleman
Blend-Air
CENTRAL HEATING
FURNACE
Goodwill Automatic Heating
3401 West Huron FE 2-7849



Sure, you can handle it!
We will arrange your rent-like loan payments to fit your monthly income.
HOME LOANS
TO BUY, BUILD or REFINANCE
Capitol Savings & Loan Assn.
Established 1890
75 W. Huron, Pontiac FE 4-0561



Do You Own Stocks?
Seasoned investors know the solid investment value of owning good common stocks over the long pull. However, to minimize the risk that is necessarily assumed in owning securities, experienced investors review their holdings periodically.
If you are in need of investment information, call us at FEderal 4-2895. You can be sure your request for help will receive our courteous and thoughtful attention.
WATLING, LERCHEN & CO.
Members New York Stock Exchange and Other Leading Exchanges
PONTIAC: 716 Pontiac State Bank Bldg.—FEderal 4-2895
DETROIT: 3rd Floor Ford Building—WOodward 2-5525
1916 • Forty Years of Serving Michigan Investors • 1956

STOCKS—BONDS
Consult Us for First Hand Information in Stocks and Bonds
We maintain a direct line to a member of all Principal exchanges with up-to-the-minute quotation service available at all times.
C. J. Nephler Co.
818 Community National Bank Bldg. FE 2-9119
Hours 8:30 - 4:30

Wounded Mother Relates Story of Fatal Gun Battle

By PETE LOCHBILER

Despite a volley of shots fired at her from almost point-blank range, a Waterford Township mother was able to load and fire a shotgun, felling her estranged husband in a gun battle Saturday night.

That was the story of attractive Mrs. Kathryn O'Neil, 27, yesterday at Pontiac General Hospital, where she is recoving from a pistol wound in the left side.

Her husband, Willis, 42, a real estate agent, died early yesterday from the shotgun blast in his stomach.

Asistant Prosecutor Edward H. Shigley said that he was able to piece Mrs. O'Neil's story together during a brief, 15-minute interview allowed by her physician.

APPARENTLY SELF-DEFENSE

Reviewing the woman's statement, Prosecutor Frederick C. Ziem said that all the evidence uncovered so far indicates the woman triggered the shotgun in self-defense.

★ ★ ★

He planned to take further statements from Mrs. O'Neil's father, neighbors and two children by a previous marriage, who had huddled together in their bedroom when the shooting exploded in Mrs. O'Neil's tiny bungalow at 1260 Eason Rd.

The small, pretty brunette told Shigley from her hospital bed of a long history of quarreling with her husband, climaxed several times by physical violence and threats against her life and the children's.

Married in November, 1953, they had been separated since March, 1955, she said, two months before O'Neil filed suit for divorce.

★ ★ ★

O'Neil, who lived at 3636 Shaddick Ave. had telephoned her several times a week during the past two months, attempting a reconciliation, she said.

Saturday night, she told Shigley, O'Neil telephoned her at home shortly before 9 p.m.

"SOUNDED DRUNK"

"I couldn't understand a word he was saying," she said. "He sounded drunk. Saturday night was his usual time for drinking. I knew from experiences that when he was drinking he could be very violent."

Mrs. O'Neil said she telephoned her father, Edward Rockwell, a Pontiac fireman who lives at 5344 Tubbs Rd., about a mile away.

★ ★ ★

Rockwell drove to his daughter's house, bringing her the single shot, shotgun and instructing her how to load and fire it, Shigley said.

The woman told Shigley that it was her first lesson in firearms.

"The children were in bed and I was highly nervous — my husband had threatened me many times before," she said. Father and daughter went for a ride in his car "to calm her nerves."

At M59 and Pontiac Lake road, about half-a-mile from Mrs. O'Neil's three-room frame home, they spotted O'Neil in a restaurant, apparently drinking coffee.

ASKED POLICE AID

Rockwell drove his daughter back home and then went to the Waterford police station to request officers "to keep an eye" on his daughter's home for possible trouble.

Meanwhile, Mrs. O'Neil was in her small living room, watching television when she saw something she later identified as O'Neil's white shirt at the kitchen door.

"The screen door was locked but the inside door was open. I dashed over and slammed the inside door — it's self-locking.

"Then I ran back to the living room, to the telephone, which is beside the little bookcase that partitions off the kitchen.

"I had just got the receiver off the hook, when I heard him breaking in through the screen door."

She dropped the telephone to the floor, Mrs. O'Neil said, as her husband smashed the glass of the inside door and reached through to unlock it.

"He came in and started firing—it sounded like at least a dozen firecrackers going off. The first shot seemed to be the loudest."

FIRED ONE SHOT

Terrified, the woman dove behind the bookcase where the shotgun was leaning against the wall. She took one shell from a boxsitting on a shelf, inserted it, rose and then fired, she told Shigley.

"I can't remember how many shots were fired all told. It seems as if there were a hole lot of them. I think he was practically on top of me."

Mrs. O'Neil did not remember exactly when during the struggle she was wounded.

She recalled that she collapsed briefly on the floor, then crawled past her husband's body to the kitchen door and from there to the neighbors' house next door.

Mr. and Mrs. Waddie Ellis, 1268 Eason, found her at their side door. Ellis called the police.

The couple recalled that they had heard the sound of breaking glass next door, and then five shots fired in quick succession, Shigley said.

Two bullets fired from O'Neil's .38 caliber pistol were found in the floor near the bookcase, Shigley said. One of them apparently had passed through Mrs. O'Neil's body. Another hit the davenport.

A fourth .38 caliber bullet was found lodged in the television set, which was behind Mrs. O'Neil in her husband's line of fire.

The two children, Kathie Kelly, 8, and Fred, 7, apparently did not witness the shootings, Mrs. O'Neil said.

"I've always told them to stay in the bedroom and not come out when there's any trouble between me and my husband," she explained.

Ziem planned to seek statements from the children, who are staying with Rockwell and his wife, as well as from Rockwell himself and the Ellises.

When police arrived, Shigley said, they found O'Neil alive but unconscious on the kitchen floor. Next to him was his gun and a half-empty bottle of whiskey that apparently was his.

★ ★ ★

The victim also had about $1,000 in his pocket, Shigley said, which may somehow be tied in with a court injunction Mrs. O'Neil had obtained against her husband.

The injunction, dated May 24, ordered O'Neil to stay away from his wife and her home under penalty of $1,000

In a cross-suit brought against her husband during the divorce proceedings, Mrs. O'Neil charged he had threatened her life and the children's several times.

In a burst of violence last summer, she charged, O'Neil choked her and broke one of her ribs.

Police had answered two other domestic touble calls at the O'Neil home during the past month.

Drayton Group Plans Lesson on Flowers

DRAYTON PLAINS—The Professional Homemakers group will meet at 7:30 June 18 at the home of Mrs. James Skaggs, 2558 Depew Dr., Pontiac for a session in flower arranging, conducted by Mrs. Mary Dunstan. Members have been asked to bring flowers from their gardens and low dishes to practice the skill.

Decision Due on Jurisdiction

City Attorney Will Rule on Commission's Role, at Meeting Tonight

Whether Pontiac city commissioners have any jurisdiction in the recent fracas between Police Chief Herbert W. Straley and the Police Officers Assn., will be disclosed at the City Commission meeting tonight when the city attorney renders an opinion.

The City Commission requested the ruling from William A. Ewart after commissioners last Tuesday were unexpectedly hurled into the controversy.

Ewart will also explain some provisions of the Civil Service act which governs the police department.

"There are a lot of questions which need answering," Ewart said, "and that's what I'll attempt to do."

Most other items making up a lengthy 38-point agenda concern the city's public improvement program.

A hearing will be held this evening on a proposed amendment to Pontiac's annual appropriation ordinance which will allocate an additional $56,752.32 to the city treasury from taxes.

The funds have been made available, City Manager Walter K. Willman said, from an increase in Pontiac's assessed valuation, on which taxes this year will be based.

The City Planning Commission has submitted four reports. Two will be recommendations that several lots on Joslyn and Orchard Lake avenues be rezoned to Commercial 1.

A third will be a request that rezoning to Commercial 1 of a lot on Astor street, be denied. The fourth will concern approval of an ordinance to rezone to Commercial 2 nine lots in the Baldwin Park Subdivision.

5 Perish in Explosion of Stove in Connecticut

MADISON, Conn. (AP)—Five persons died last night after a kerosene stove exploded in the kitchen of their home.

Dead were 29-year-old Mrs. Mary Cooley, her brother, Charles VanderWarker, 37, and Mrs. Cooley's three children, Mary, 3; Patricia, 2, and Suzanne, 10 months.

Girard Lawyers in Court Today

Government Charges Reversal Would Hurt U.S. Relations

WASHINGTON (AP)—Lawyers for Army Specialist 3.C. William S. Girard go before a U. S. district judge today in their attempt to keep the 21-year-old GI from being tried by a Japanese court.

★ ★ ★

Government attorneys declared yesterday U. S. foreign relations would suffer "untold damage" and this country's hands would be tied if courts are permitted to upset decisions such as the one giving Japan the right to prosecute Girard for the death of a Japanese woman.

Girard, through an array of 12 lawyers, seeks a writ of habeas corpus from Dist. Judge Joseph C. McGarraghy.

His attorneys contend he was officially on duty at the time of the incident and that, under a U. S. Japanese agreement, he therefore is subject to a U. S. court-martial.

DEPARTURE FROM DUTY

The Defense Department's view, as stated by its general counsel Robert Dechert in a Miami interview last night, "is that Girard's actions leading to the death . . . represented such a complete departure from his duty at the time that he could not have been considered on duty."

Waterford Told It Must Scrimp

Clerk Seeterlin Notes Few Outside Revenues Are Due Till August

Drastic measures for economy cutbacks are necessary if Waterford Township is to continue operating in the black, according to Township Clerk James Seeterlin.

★ ★ ★

At last night's regular township board meeting, board members were warned by Seeterlin that practically no more outside revenues are due until August.

This announcement came after the board had approved about $15,000 in current, unpaid bills for the month of May. The largest expenditure was $9,000 for payroll of about 50 township employes.

Some of the bills were left over from last year, Seeterlin said.

★ ★ ★

At the present there's approximately $84,700 in the township treasury.

AMENDMENT OK'D

Other business included approval of an amendment to an ordinance regarding construction of rat walls on all new home garages.

★ ★ ★

Four more men were added to the volunteer firefighters association. They are James Schuster, Marion Williams, Euclid Montville and Gerard Webber.

The board authorized Seeterlin to purchase 36 traffic signs bearing the message "Slow-Children" for installation in certain subdivisions.

Many township residents have requested speed control and no parking signs. The board planned to tour the township this week, studying the need for more signs.

Colombia now withholds its income tax on wages, Bogota reports.

Long Vernor Dispute Remains Unsettled

DETROIT (INS)—The five-week strike against Vernor Ginger Ale, Inc., continued today because of lack of agreement in a new three-year contract.

Local president Wally Butler said membership voted to continue striking because the company refuses to pay increased hospitalization costs for 160 inside employes.

Thorpes Held for Examination

Circuit Court Hearing Set June 24 in $80,000 Embezzlement Case

MOUNT CLEMENS (AP) — Mrs. Anna V. Thorpe and her husband, Floyd, accused in the embezzlement of some $80,000 in state license plate funds, were held under $100,000 bonds in the Macomb County Jail today, pending Circuit Court examination June 24.

The suburban Detroit couple, object of a 15-month three-nation search, stood mute yesterday at their arraignment before Justice Francis A. Castellucci on two-count indictments. Pleas of innocent were entered for them.

Mrs. Thorpe, former manager of a secretary of state's branch office in St. Clair Shores, was charged with embezzlement and conspiracy to commit embezzlement. Her husband was charged with conspiracy and aiding and abetting embezzlement.

The plump matron and her bespectacled spouse stood mute

A Bang-Up Reunion

LOVINGTON, N. M. (AP) — Police said Cresencio Gonzales, 37, made a left turn and ran his car head on into another vehicle. Driver of the second car was Mrs. Janey Gonzales, his wife. Neither was hurt. Gonzales was charged with driving while intoxicated.

Death Notices

AMELL, JUNE 11, 1957, ANNA MAE, 567 Raskob; age 59; beloved wife of Henry Amell; dear mother of James Amell. Funeral arrangements will be announced later by the Huntoon Funeral Home.

CLARK, JUNE 10, 1957, HAROLD J., 115 Draper; age 56; beloved husband of Elsie M. Clark; dear brother of Charles Clark, Mrs. Louise Ward and Mrs. Theresa Shaw. Funeral service will be held Thursday, June 13, at 10 a.m. from St. Benedict's Church with Rev. Richard W. Thomas officiating. Interment in Mt. Hope Cemetery. Mr. Clark is at Donelson-Johns Funeral Home where recitation of the Rosary will be held Wednesday at 8 p.m.

FRANTZ, JUNE 9, 1957, MRS. ADDIE M., 121 Cedar St., Ortonville; age 70; beloved wife of Ross Frantz; dear mother of Jerald Guile, Morris Guile, Mrs. Audrey Powell and Mrs. Frances Wills. Funeral service will be held Wednesday, June 12, at 2 p.m. from the C. P. Sherman Funeral Home with Rev. Perry Deyermond officiating. Interment in Ortonville Cemetery. Mrs. Frantz will lie in state at the C. P. Sherman Funeral Home.

GERE, JUNE 8, 1957, JOSEPH A., 2361 Mount Clemens St.; beloved husband of Hilda Gere; dear brother of Mrs. Pauline Riley, Howard and Emerson Gere. Funeral service will be held Wednesday, June 12, at 1:30 p.m. from the Sparks-Griffin Chapel with Rev. Kenneth Stevens officiating. Mr. Gere will lie in state at the Sparks-Griffin Funeral Home.

GREGORY, JUNE 10, 1957, ALMA (Burtt), Flint (formerly of Pontiac); age 84; dear mother of Will Burtt; dear sister of Will, Lee and Levine Waite and Mrs. Elizabeth Hudson. Funeral service will be held Thursday, June 13 at 2 p.m. from the Brace-Smith Funeral Home with Rev. Paul T. Hart officiating. Interment in Oak Hill Cemetery. Mrs. Gregory will lie in state at the Brace-Smith Funeral Home.

LAMB, JUNE 11, 1957, HOWARD T., 1536 Wilmot, Union Lake; age 49; beloved husband of Frances Lamb; beloved son of Mrs. Edwin C. Lamb; dear father of Robert James Lamb; dear brother of Mrs. Mark Williamson, Fremont J. and Francis E. Lamb. Funeral service will be held Thursday, June 13, at 2 p.m. from Donelson-Johns Funeral Home with Rev. C. George Widdifield officiating. Interment in White Chapel Cemetery. Mr. Lamb will lie in state at the Donelson-Johns Funeral Home and may be seen after 9 p.m. Tuesday. Friends may make contributions to American Cancer Society, c/o W. Lawrence, or All Saints Episcopal Church.

MATHIESON, JUNE 9, 1957, MRS. Margaret Duff, 2020 Hovey St., Oxford; age 75; beloved wife of Angus Mathieson; dear aunt of George and Harry Duff and Clay Morgan. Funeral service will be held Wednesday, June 12, at 11 a.m. from the Bossardet-Mabley Funeral Home with Rev. Robert Harrison officiating. Interment in Woodmere Cemetery. Mrs. Mathieson will lie in state at the Bossardet-Mabley Funeral Home, Oxford.

O'NEIL, JUNE 10, 1957, WILLIS D., 3636 Shaddick; age 42; beloved husband of Mrs. Kathryn O'Neil; beloved son of Mr. and Mrs. William O'Neil; dear father of Freddie and Kathy O'Neil; dear brother of Clarence, Ray, John, Melvin and Dick O'Neil, Mrs. Lucille James and Mrs. Norma Wolfe. Funeral service will be held Thursday, June 13, at 2 p.m. at the Johnson Funeral Home, Nelsonville, Ohio. Interment in Greenlawn Cemetery. Mr. O'Neil will be taken from the Donelson-Johns Funeral Home to Nelsonville, Ohio.

ORMOND, JUNE 9, 1957, EDWARD A., 1585 Ormond Rd., White Lake Twp.; age 74; dear brother of Miss Margaret Ormond and Mrs. Anna Devereaux. Funeral service will be held Wednesday, June 12, at 10 a.m. from St. Patrick's Church with interment in St. Mary's Cemetery, Milford. Rosary at 8 p.m. Tuesday at Donelson-Johns Funeral Home.

SOHN, JUNE 9, 1957, MRS. BERTHA A., 6310 Miller, Warren (formerly of Pontiac); age 71; dear mother of Mrs. Beatrice Jameson and Leo Sheldrake; dear sister of Mrs. Robert Taylor, Mrs. George Singleton, Wilbur and Walter Marsh and Mrs. Lena Green. Funeral service will be held Thursday, June 13, at 2 p.m. from the C. J. Godhardt Funeral Home with Rev. H. H. Savage officiating. Interment in Oak Hill Cemetery. Mrs. Sohn will lie in state at the C. J. Godhardt Funeral Home, Keego Harbor.

STEWART, JUNE 11, 1957, CLARA B., formerly of 20 James St.; dear sister of Mrs. Frank (Anna) Longmuir. Funeral service will be held Thursday, June 13, at 2 p.m. from the Farmer-Snover Funeral Home with Dr. William H. Marbach officiating. Interment in Oak Hill Cemetery. Miss Stewart will lie in state at the Farmer-Snover Funeral Home.

Funeral Directors 4

Donelson-Johns
FUNERAL HOME
"Designed for Funerals"

Funeral Directors 4

AIR, AMBULANCE, GROUND
Pursley Funeral Home. FE 4-1311

SPARKS-GRIFFIN CHAPEL
Thoughtful Service FE 3-5841

COATS FUNERAL HOME
Complete facilities OR 3-7757
Drayton Plains — Waterford Twp.

Voorhees-Siple
FUNERAL HOME
Ambulance Service, Plane or Motor
FE 4-4378

Cemetery Lots 5

4 GRAVE LOT AT WHITE CHAPEL in the Garden of Resurrection. $375 or best offer. OA 8-2302.

LEAVING STATE, MUST SELL two lots, four graves each. Oakland Hills Memorial Gardens, Box 3, Pontiac Press.

The Pontiac Press FOR WANT ADS DIAL FE 2-8181

From 8 a.m. to 5 p.m.

All errors should be reported immediately. The Press assumes no responsibility for errors other than to cancel the charges for that portion of the first insertion of the advertisement which has been rendered valueless through the error. When cancellations are made be sure to get your "kill number." No adjustments will be given without it.

Closing time for advertisements containing type sizes larger than regular agate type is 12 o'clock noon the day previous to publication.

Transient Want Ads may be cancelled up to 9:30 a.m. the day of publication after the first insertion.

CASH WANT AD RATES

Lines	1-Day	3-Days	6-Days
2	$1.50	$1.86	$2.76
3	1.80	2.70	3.96
4	1.80	3.48	5.04
5	2.25	4.05	6.00
6	2.70	4.86	7.20
7	3.15	5.67	8.40
8	3.60	6.48	9.60
9	4.05	7.29	10.80

BOX REPLIES

At 10 a.m. today there were replies at the Press office in the following boxes:

4, 5, 8, 10, 12, 14, 16, 17, 19, 20, 22, 25, 26, 28, 36, 58, 60, 65, 72, 76, 83, 84, 87, 97, 98, 101, 104, 114, 116, 118, 119.

Help Wanted Male 6

10 Boys

We need 10 boys to work one afternoon, Thursday, June 13, from 12:15 to 4:15 p.m.

Must be at least 16 years of age.

Apply in person Tuesday to:

BERT FALKNER
CIRCULATION DEPT.
PONTIAC PRESS

ATTENTION

4 men to sell Kirby Cleaners. Earn while you learn. Proven training program. Car necessary. Appointments (urn. Full or part-time Men over 42 Call mornings, FE 5-4622 for appointment.

ATTENTION

We need 2 more experienced heating salesmen for our sales force to sell nationally advertised home heating equipment. Exceleint opportunity for good man. Phone for personal interview 9 to 4. FE 4-1504

A. ELBLING & SONS

ATTORNEY

We have an immediate opening for a young attorney. The analysis and investigation work provides an interesting beginning assignment, also opportunity for litigation work

Candidate must be licensed to practice law in the State of Michigan. Would be permanently located in Flint

Letters of application should include brief personal history, education salary expected, address and telephone number. Box 6, Pontiac Press.

Help Wanted Male 6

AMBITIOUS YOUNG MARRIED man with car to work sales & service for national manufacturer Paid weekly Steady work. No layoffs Call FE 2-2811. Ask for Mr. George bet 6 and 8 p.m. only.

BARBER, 13 W. LAWRENCE FE 2-9325.

CAB DRIVERS STEADY & PART time, day or night shift, also weekend drivers. 101 W. Huron.

CAB DRIVERS STEADY & PART-time, day & night shift Apply 438 Orchard Lake 3 to 6 p.m.

DIRECT SALESMEN

Prefer experienced nursery men in this area, to call on old and new customers. Interested in a man who is looking for a promotion to district manager. See Mr. Guest, Rodsevelt Hotel. 1 to 4 p.m. Tues. & Wed. only.

MAN FOR WORK IN LAUNDRY department Prefer man middle-aged or older We will train. Apply to Mr. Warren, Pontiac Laundry, 840 S. Telegraph.

AUTO GLASS MECHANIC WITH experience on late model cars. Henderson Tire Co., 1991 Woodward, Berkley. LI 7-0500.

EXP. BUMPER. REFERENCES required. Write Pontiac Press, Box 59.

EXP. COUNTER MAN, MEALS and unif provided, exc. starting salary Hunter House, 199 N. Hunter, MI 6-7121.

EXP. SALES HELP APPROXImately 1 to 6 FE 2-5554

FURNACE INSTALLER & REPAIR man. Steady work to right party. Apply 78 N. Paddock.

Outstanding
TEACHER

If you are interested in summer employment, with financial returns above average, we have openings in Pontiac and Oakland County. For interview, call FEderal 2-3643 on Monday, June 10th or Tuesday, June 11th, between 6 and 9 p.m.

PART-TIME

If you are free from 6 to 10 p.m. Monday thru Friday, are neat appearing and have a car, we can train you to earn $80 to $100 a week, and still retain your regular job. Phone FE 8-0258 for appointment

ATTENTION

Opening for 2 neat appearing men for permanent sales work. No experience necessary for men who qualify. For personal interview only, phone FE 5-4622

PARKING ATTENDANTS NIGHT work only, 16 and over, must be good drivers, apply 89 Wayne St. 3:30 to 4:30.

REAL ESTATE

Experienced preferred or will train sales minded person to help sell lake property, all types of houses and farms. In areas west of Pontiac. PAYING 45 per cent selling commission rate to salesman on our mammoth lake front project. INQUIRE AT 7400 Highland Road (M59). PHONE EM 3-4196.

C. Schuett
REALTOR
REAL ESTATE SALESMAN

We need 2 men. Experienced preferred, but will train. Car & neat appearance. Earnings unlimited.

JERRY E. ADAMS CO.
Open Eves 'til 9 Sun. 1 to 5
3172 W. Huron St. FE 4-4561

SALESMAN EXP. IN CAR OR housetrailer sales, or good enough at figures to learn quickly. Individual position. No other salesmen to compete with. Salary & commission Call FE 5-0582 for interview

SERVICE SALESMAN

To line up heating repair jobs for service dept. Good paying opportunity Can be full or part time. Kast Heating Co. 463 S. Saginaw.

SALESMEN

New and used cars, good working condition. Apply in person. ROGER'S SALES & SERVICE, 695 Auburn Ave.

SALESMEN WANTED TO WORK OUT OF OUR PONTIAC OFFICES. OPPORTUNITY TO EARN $150 WK. DRAWING ACCOUNT. SALES EXP. NECESSARY BUT WILL INTERVIEW A FEW MEN WITHOUT EXP. AND WE WILL TRAIN THEM. CALL & ASK FOR L. L. DENBO AT FE 2-7004.

WE NEED

several men who want to sell America's most accepted car. Our dealership will outline our training, compensation, career opportunities and other benefits. If you want more than just a job and if you are willing to do your share to achieve success, then this will be an opportunity you should talk over with us! See Mr. Guyer or Mr. Bruns. The place: Cy Owens, Inc., 147 S. Saginaw St., Pontiac, Mich.

Help Wanted Male 6

WE NEED REAL ESTATE SALES help. Full or part time. Top commissions and excellent broker cooperation If you want to get in a profitable business and will follow instructions, call me personally today—

Chapin Real Estate
OR 3-1223

WTD: BRICKLAYER FOR VEneer work. FE 8-8944.

Wanted Exp. Mechanic

Ford experience preferred. Blue Cross, paid vacation
JEFFREY FORD SALES
OA 8-2521

WANTED: EXPERIENCED WATer well driller for steady work. Contact Wald Drilling Co., 4037 Gotfredson Plymouth, Mich. Ph. PLymouth 2572

YOUNG MAN FOR ESTABlished bakery route selling Sanders Products, small investment required Lincoln 6-8990 after 7 p.m.

YOUNG MEN, ARE YOU BEtween the ages of 17 and 25 and desire part time employment with a future? 6 months all expense-paid training program to qualify you for a good position in a fast growing organization in your community. You receive $1.64 per hour for 2 hours each week during and after completion of training. Opportunity for promotion. Personal interviews each Monday, Tuesday and Wednesday at 8 p.m. Parents invited. 37 W. Lawrence St., Pontiac.

Help Wanted Female 7

2 WOMEN, PART TIME, PLEASant voice necessary. Salary. FE 5-8129.

ARE YOU SATISFIED WITH your family income? Would you like to add $30 to $50 a week to your earnings. Our Sara Coventry custom jewelry fashion show directors are doing just that in a dignified enjoyable, improfitable new career. No deliveries, collections or soliciting. Interested. Then Call FE 4-6189.

AVON COSMETICS HAS IMMEdiate OPENING for mature woman to service a good Avon territory. Opportunity to earn minimum of $2 an hour in spare time. Pleasant, dignified work. Call or write today, FE 4-4508 or Pontiac PO Box 560.

BAR MAID WILLING TO HELP in kitchen, days, must have transportation Scholler's Bar, M59.

BEAUTY OPERATOR. EXP. FOR Pontiac. Responsible. OA 8-2098.

CURB GIRLS, OVER 18, NIGHTS only. Apply 676 W. Huron.

CURB GIRL MUST BE 18 EXperienced Apply at Porters Drive Inn, 2670 Auburn.

CLARKSTON - DRAYTON - WAterford area. Waitress, 20 to 50 years old preferably. Afternoon hours. Also part time. Experience not necessary.

PAUL'S GOOD FOOD
US. 10 at M15 MAple 5-0711

CASHIER

Full or part time cashier. Must have good ref. & register exp. Apply in person, Huron Friendly Market, 864 W. Huron St.

CHILDREN'S WEAR

Saleswoman must have had previous Childrenswear selling experience Full time, 5 day week. Paid vacation. Liberal employe benefits. ARTHURS, 48 N. Saginaw.

DRUG CLERK. FULL TIME. Good working cond. Opportunity for right person. MI 4-5060.

EXP. CASHIER FOR SUPER market, apply in person, 1535 Union Lk. Rd

EXP. COUNTER GIRL, MEALS and unif provided, exc. starting salary. Hunter House, 199 N. Hunter, MI 6-7121.

EXPERIENCED INSPECTOR, plant counter, worker. Father & Son Cleaners. 941 Joslyn.

EXP. KITCHEN HELP & EXP. waitress, for night shift. Big Boy Drive-In, 2490 Dixie Hwy

EXPERIENCED WAITRESS, nights only, good working conditions, apply in person after 4, Casa Mia Restaurant, 1673 S. Woodward, B'ham.

HIGH SCHOOL GIRL FOR BABYsitting and light housework. 4 days wk. 6 hrs. day. OR 3-6490.

HOUSEKEEPER 35-50 IN MOTHerless home. Live in preferred. 2 children. Nice modern home in Pontiac. Time off. Ref. FE 3-1761 or OR 3-7924.

IN VIC OF UNION LK. VILLAGE Lady for light housework & child care. 5 day wk. No Sat. or Sun. EM 3-0826. After 6.

Outstanding
TEACHER

If you are interested in summer employment with financial returns above average, we have openings in Pontiac and Oakland County. For interview, call FEderal 2-3643 on Monday, June 10th or Tuesday, June 11th, between 6 and 9 p.m.

MIDDLEAGED LADY AS COMpanion to live in with woman & two sons. Prefer one who works days, home nights. FE 4-6690.

Help Wanted Female 7

INTERESTED IN REAL ESTATE? New office will train new people or help experienced people. The more money you make, the better we like it. We are friendly people, let's talk it over.

HURON
VALLEY REALTY
7766 M59 at Pontiac Lake Rd.
OR 3-6681 or MU 4-5505

OPENING — LADY

We have a position for a lady between 35 & 50 in our public relations department. Ability to meet people, neat appearance & pleasing personality necessary A former saleslady preferred The hours are 5 hours per day, 5 days per week Earnings should average $550 per month with bonus, car necessary Apply 11 a.m. to 3 p.m. 1203 E. Lincoln Ave., Royal Oak.

REG. NURSE

Wanted for Doctor's office (internal medicine) 40 hour week Good salary. Call FE 2-4357 bet 9 and 10 a.m. or 1 and 2 p.m.

RELIABLE WOMAN TO CARE for 8-year-old boy & light housework. Drayton area. Box 110, Pontiac Press.

RELIABLE WOMAN, LIVE IN. Housework, cooking, washing, ironing, 1 child. MA 6-6456.

SALESLADY FOR FAMILY SHOE store. Part time. Hocking-Gillies Shoes, Walled Lake.

SALESLADIES

Experienced in better apparel to work full and part time days or evenings 6 to 9

BLOOMFIELD
FASHION SHOP

SHORT ORDER COOK, NIGHTS. Manny's, West Huron at Elis. Lk. Rd.

TYPIST

General office work, no shorthand. Pleasant air-conditioned office in Tel-Huron section. Excellent opportunity for girl who wants permanent employment Reply Box 36, Pontiac Press.

UNIVERSITY OF MICHIGAN Has an exc. opening on its staff at the McMath-Hulbert Observatory at Lk. Angles. A thorough knowledge of shorthand, typing & office practices required. This is a top notch job in an exceptionally pleasant environment with congenial associates. Applicants are invited to write to Prof. Orren C. Mohler, McMath-Hulbert Observatory RR-4 Lk. Angeles, Pontiac, Mich., or call. FE 5-6434 for appointment

UNUSUAL OPPORTUNITY

For women with ambition, personality and car. Work 3-4 hr. a day, and earn as much as $100 wk. Call FE 5-6573.

WAITRESS CURB GIRLS INQUIRE at Dixie Spot corner. U. S. 10 M15. Closed Wed.

WE REQUIRE A WOMAN TO help with filing and general office work Must be accurate and be able to type Write Pontiac Press Box 104

WANTED: COMBINATION SECRETary-bookkeeper for 1 person office. Capable of rendering financial statements. Promising future Give full particulars and salary desired. Write Pontiac Press Box 86.

WANTED WAITRESS FOR AMERica's finest snack shop, experience preferred but not necessary Apply Peter Pan Restaurant. 305 N. Woodward. or 6535 Telegraph corner Maple in Birm.

WOMAN, PART TIME HOUSEwork. 9 a.m. to 1 p.m., 5 days week, Pontiac General Hospital area. Must be dependable, have own transportation and refer. FE 5-6573.

WORKING COUPLE WITH HOME in the country would like middle-aged or elderly lady for light housework & care of four children. Good home & wages for right person. No washing or ironing. Will provide transportation to and from Pontiac on days off. Call Howell, 386-XM-12 after 8 p.m.

Help Wanted 8

MEN & WOMEN, FULL OR PART time sell Watkins nationally advertised products. No capital required Apply 150 N Perry 8 to 10 a.m.

REAL ESTATE SALESMEN OR saleswomen in new home project in Pontiac Waterford and Utica area. Exp. preferred Rose Hill Realty Co. Elmwood 3-0000.

REAL ESTATE

Need 3 experienced sales people to work on new house project. Also list and sell existing property. Call for appointment. Smith-Wileman Realty FE 4-4526.

WANTED: PRIVATE JUDO LESsons for two male adults. Apply Box 69, Pontiac Press.

WANTED: STENOGRAPHER FOR legal office. Apply 1005 Pontiac State Bldg.

WOMAN, BETWEEN AGES 40 & 50, for light housework & child care. Live in. After 6 p.m. OL 6-0794.

WOMAN OVER 50 FOR GENERAL housework. For working couple. No children. FE 2-9281.

Help Wanted 8

WANTED: NURSE - HOUSEKEEPer companion for invalid elderly lady in small one-floor apartment in Birmingham. Details of arrangements are flexible and open for discussion. Prefer someone who can stay overnight occasionally. Only very light cleaning duties involved. Mainly require neatness, good humor, patience and kindness. Reply Box 20, Pontiac Press.

WOMAN FOR 6 WK. AT COTTAGE. References Care for children & lt housework. $15 per wk. MI 6-0831

Employment Agencies 8A

Bookkeeper
$425

Medium size firm will pay top money to capable girl. See Miss Carlson at Career Center, B-1, Riker Bldg. FE 8-0416

SHARP SUZIE
$350

Small firm of engineers wants an attractive gal with shorthand & typing skills. Must have ability to meet people. See Miss Collips at Career Center, B-1 Riker Bldg FE 8-0416.

Graebner's

JOBS FOR MEN & GIRLS

GIRLS

RECEPTIONIST TRAINEE $190
A Pontiac business firm will train a June graduate with a pleasant phone voice to run their small switchboard

RECEPTIONIST SECRETARY $300
A prominent executive needs a right hand girl for his small office. Ability more important than experience

RECEPTIONIST TYPIST $225
If you type 50 words a minute, and enjoy meeting people you can start at $225 a month in a beautiful downtown office.

VARIETY TYPIST $216
Manufacturing firm needs accurate typist. Must have own car.

FULL CHARGE BOOKKEEPER $300

SECRETARY. NO SHORTHAND $260

You need only good typing skills and a knowledge of the dictaphone to qualify for this fun job.

BOOKKEEPING MACHINE OPERATOR $325
Top salary paid to experienced girl. Small office.

SECRETARY TRAINEE NO EXPERIENCE, $260
A young Pontiac executive will train a sharp June grad. with good typing and shorthand skills.

EXECUTIVE SECRETARY $325 per month
A prominent Pontiac executive needs a right-hand girl for his plush air-conditioned office. Ability more important than experience

ONE GIRL OFFICE, $300
Work alone in your own office as private secretary to a busy Pontiac executive.

MEN

JR. ACCOUNTANT $450
If you have a college accounting degree, you need no experience to start at $450 per month. Rush—

EXECUTIVE TRAINEE $300
Prefer some college or the equivalent. Well known Pontiac firm will train you for supervisor.

SENIOR ACCOUNTAINT $550
Engineers industrial, mechanical or electrical

PLANT ENGINEER $550
JUNIOR SALES, no exp $325
MANAGEMENT, trainee $325
INDUSTRIAL SALES, trainee, Prefer some college $330

Graebner's
"MICHIGAN'S LARGEST"
312 Pontiac State Bank Bldg.
FE 5-9277

Employment Agencies 8A

EVELYN EDWARDS

VOCATIONAL COUNSELING SERVICE

CHERCHEZ LES FEMMES

TO EVELYN EDWARDS, WHERE THE ATMOSPHERE IS BREEZY, THE COUNSELORS BRAINY, & THE FUTURE IS BRIGHT & BEAUTIFUL FOR YOU

SUNNY SMILE $200
That's what you'll need to meet and greet the people as receptionist in the fascinating atmosphere of a TRAVEL AGENCY. Typing average.

FLYING FINGERS $250
Yours will be the choice spot as assistant to office manager Who's a real right guy but your typing must be accurate. A bright high school grad can qualify. Leave the rest to us.

SWISH SET UP $250
A prestige company that everyone is dying to work for because of its gorgeous offices and congenial atmosphere asked us to send them a 50 wpm typist. Call us about this one

LEGAL EAGLE $350
A prominent attorney located right in the heart of town wants a secretary with good skills and some experience in this field.

GLAMOR GAL $350
A corporation president called and asked us to send him a steno with medium typing, personality and good appearance. This is the way to a fabulous opportunity for advancement in glamorous surroundings.

Mais Oui, Monsieurs

THE TIME IS RIGHT FOR A LOOK AT YOUR FUTURE

FISCAL FLARE $300
Draft free young man will find opportunity waiting in the office of a large retail operation Some typing and a head for figures will cinch this for you.

CREDIT TRAINEE $350
Office or accounting background are the clues that will lead for a credit manager's position. This nationally known company will locate you in the branch nearest your home and train you for a lifetime career

SALES TRAINEE $400
A prestige outfit that handles the finest merchandise of its kind wants to train young men 23-35 for an outside selling job

ACCOUNTING DEGREE $450
We have several top flight companies who want us to send them young men with accounting degrees to train them in their own systems and procedures. College grads, are you reading this?

EVELYN EDWARDS

IN ROYAL OAK IT'S
305 Main Professional Bldg.
LINCOLN 8-4400

IN PONTIAC IT'S
602 Community Bank Bldg.
FEDERAL 4-0584

Instructions 9

AIR CONDITIONING

Would like to hear from reliable men 18 to 55 we can train to overhaul and install air conditioning, heating and refrigerating equipment. Must be mechanically inclined and willing to study in spare time. No interference with present occupation. For FREE information write Utilities Inst., Box 7, Pontiac Press.

SPARTON DRIVING SCHOOL "Best, Safest, Easiest Way To Drive!" Because we have dual controlled cars and qualified instructors FE 4-6662

E-Z WAY DRIVING SCHOOL course, $30 FE 5-8269 or FE 2-5697.

Best Way
DRIVING SCHOOL

Get more driving sense for your dollar. Call FE 8-3600 or FE 5-4538.

QUALIFIED PIANO TEACHER grad. of MSU, Bachelor of Music degree. Lessons reasonable. FE 8-0740.

Work Wanted Male 10

2 MEN DESIRE WORK OF ANY kind. FE 4-0277.

A-1 CARPENTER WORK NEW — repair FE 4-4210

A-1 CARPENTER REMODELING & new. FE 8-2326 after 5:00.

AVAILABLE NOW! CARPENTER & cabinet work New & repair D B Murdock. FE 2-7861.

CARPENTER WORK, NEW OR repair. Also cabinet work. FE 8-3375.

CARPENTER. SMALL JOBS. FE 8-3124.

CABINET MAKER AND CARPENter, Kitchens a specialty. FE 4-5000

CARPENTRY, SMALL JOBS a specialty, work guaranteed. Free estimates. OR 3-8748.

CARPENTER WORK WTD. NO job too large or too small. Free estimates. FE 8-3400.

CHAIN OR BUZZSAW WORK, BY job or hour. FE 5-5502

COLLEGE GRAD. WANTS SUMmer work. Construction work preferred. Some exp. with carpenter work. OR 3-5405.

EXP. IN HOUSE REPAIR WORK. Eavestroughs, roofs, painting. Reas. FE 2-3664.

EXPERIENCED PAINTER WANTS work, self employed, 25 yrs. FE 5-2860.

EXP. MAN WANTS YARD & GARden work, OR 3-5479.

EXTERIOR, INTERIOR PAINTing wtd. Reas. Free est. OR 3-2782.

GRASS, WEED & BUSH CUTTING. H

Business Services 13

ALL MAKES OF FOUNTAIN PENS repaired by factory trained man at our store. General Printing & Office Supply Co. 27 W. Lawrence St. Phone FE 3-0135.

APPLIANCE SERVICE
We service all makes of wringer and automatic washers. 30 yrs. in Pontiac.
ROY'S, 90 Oakland FE 2-4021

AUDIOVOX HEARING AID. RM. 10, 101½ N. Saginaw. FE 4-0539.

BOB'S PAINTING SERVICE. Interior & exterior. Work Guar. Phone OR 3-6286.

CARPENTER CONTRACTOR
Fyfe & Pheney Inc. FE 2-0589. TW 1-7347.

CHIMNEY SPECIALISTS
All kinds of chimney repairing, building, cleaning or new. Don't be fooled by amateurs. Also all kinds of furnaces, fireplaces, boilers, water heaters, incinerators cleaned, repaired. Local registered company. FE 5-3701.

SAWS MACHINE FILED
Manley Leach 10 Bagley St.

BEACH CLEANING
Beaches cleaned, installed, sanded. EM 3-2088.

BLOOMFIELD WALL CLEANERS. Walls and windows. Reasonable. Free est. No obligation. FE 2-1631.

CHIMNEY, ROOFING & GUTTER work. Free est. King & Son. FE 2-1559.

EXPERT FACTORY LAWN MOWER sharpening. Also misc. tools. 244 Cottage. FE 3-7322.

EAVESTROUGHING, FURNACE cleaning & sheet metal work. Reas. FE 2-5918

ELECTRIC MOTOR SERVICE Repairing & rewinding. 218 E. Pike St. FE 4-3981.

GENE'S HEATING SERVICE. Furnaces cleaned, sold, repaired. 3310 Crooks Rd., Rochester. FE 6-3909.

PLASTERING
D. MEYERS, EM 3-0163

POSTAGE STAMP MACHINES, installed on percentage basis. FE 4-4472.

REFRIG & WASHING MACHINE service. FE 4-0021 L. F. Bowling

TREES
Trimmed or removed. Tree surgery. Specializing in work around buildings and wiring. Free estimates. Reasonable rates. Fully insured. Frank Rosenberg, Market 4-2903. Walled Lake.

TREE TRIMMING AND REMOVAL. Free estimates. FE 2-6019. FE 4-5324.

V&W TREE SERVICE — SPRAYing Dutch Elm Mosquitos. FE 4-8808 and FE 2-8850.

Furniture Refinishing 16A

ANTIQUES — SPECIALTY. Varnish removed from furniture. FE 5-0162.

Garden Plowing 16B

AAA TOP SOIL, SAND, GRAVEL. Fill dirt, also roto-tilling. FE 3-7741.

ALL POWER LIFT EQUIPMENT. Plowing, discing, leveling & loading. Dirt, top soil, cow manure. FE 4-3371.

CUSTOM PLOWING, DRAGGING and discing. Anywhere. OR 3-5986

GARDEN PLOWING AND DRAGging. Blade & buzz saw work. FE 4-9653 & FE 4-8189.

GARDEN PLOWING, DISCING, grading, work guaranteed. Baldwin - Walton vicinity. FE 4-8543.

GARDEN & LAWN ROTOTILLING. 215 E. Wilson. FE 2-6920.

PLOWING, BULLDOZING AND mowing. Roto-tiller for sale. Vic. of Keego Harbor. FE 8-3256.

PLOWING, DISCING, GRADING & leveling. Price reas. FE 4-6588.

ROTOVATING GARDENS AND lawns. Top soil delivered. 1251 Baldwin. FE 8-8642. FE 5-9689.

ROTO-TILLING, LAWNS, GARdens & flower beds. OR 3-0784.

SMITTY'S ROTO-TILLING, REAsonable. Free estimate. Gardens, lawns, flower gardens. FE 7-8008.

VACANT LOT OR HIGH GRASS mowing. 7 ft power lift equipment. Vicinity of Baldwin & Walton. FE 4-8543.

Insurance Agencies 17A

5 A+ Rating of Represented Co.'s.
Austin-Norvell Agency
INSURANCE—ALL KINDS
FE 2-9221 After 6, FE 4-6212
70 W. Lawrence Corner Cass

INSURANCE
OF ALL KINDS
INSURED BY PHONE
Nicholie & Harger Co.
33 W. Huron FE 5-8183

INSURANCE BILLS GETTING YOU DOWN?
Do you feel insurance poor? Call us. We can show you how to budget all your insurance in easy monthly payments.
FRANK A. ANDERSON AGENCY
1044 Joslyn Ave.
FE 4-3535 After 5, FE 2-4353

Laundry Service 18

FOR FAMILY LAUNDRY SERVice, phone Pontiac Laundry, FE 2-8101.

LACE CURTAINS PLAIN OR RUFfled. Beautifully finished. Pontiac Laundry, Phone FE 2-8101.

Landscaping 18A

Ace-Hi Landscaping
YOUR BEST BET!
Sodding, weed-killing, maintenance. Free estimates, OR 3-2860.

A-1 TREE SERVICE, (PETE'S). Removal and trimming. Free estimates FE 5-3759.

A1 KENTUCKY BLUE SOD. 30c yd 2601 Crooks Rd. TW 2-1174, Det.

A-1 VETERANS TREE SERVICE. Guaranteed satisfaction. Expertly trimmed or removed. Free estimates Call EM. 3-6150 anytime.

CUSTOM BULLDOZING, YARD & driveway grading. Back filling. EM 3-3023.

COMPLETE LANDSCAPING work. OR 3-9082.

COMPLETE LANDSCAPING, evergreens planted & guaranteed to grow. Finish grading & lawn seeding. Perennial & annual flower plating. Top soil. OR 3-3382 or FE 8-1333.

COMPLETE LAWN MAINTENANCE. Lawn cutting. Dan's Landscape Service, FE 2-8712.

COMPLETE TRACTOR & DUMP truck service. Garden & lawn preparation. FE 5-6356.

EXPERT TREE TRIMMING AND removals. Ph FE 5-6583 or OR 3-2090.

HOLCOMB & CRANE LANDSCAPE contractors, Lawn building, evergreen plantings. FE 8-8586, or WA 2-3975

LANDSCAPING, YARD WORK & painting. 6 yrs exp. FE 8-1065, anytime.

NEW LAWNS BUILT. FINISH grading, back fill, top soil. FE 2-0603.

NURSERY SOD DELIVERED OR laid Top soil furnished. FE 2-2650.

SEE WHITE'S NURSERY. Display Ad Every Friday For Specials—Garden Page

TREE TRIMMING AND CUTTING. Halls Landscaping. Free estimate. FE 5-8646.

YARD LEVELING, GRADING, seeding & sodding. FE 5-9636.

YARD & DRIVEWAY GRADING & back filling FE 5-3552.

Moving & Trucking 19

4-1 MOVING — HAULING
EXCELLENT SERVICE
Reasonable rates FE 5-3488

ASHES AND RUBBISH HAULED. Basement etc cleaned. FE 4-7615.

ABC CARTAGE. LARGE VAN OR pickup. FE 2-4750

HAULING & RUBBISH, NAME your price. Anytime FE 8-0095.

LIGHT HAULING. REASONABLE rates. FE 8-1124.

LIGHT AND HEAVY TRUCKING. Rubbish, field dirt, top soil sand and gravel. FE 2-0063.

LIGHT HAULING & GENERAL cleaning. FE 5-8824.

MAN WITH ½ TON PICKUP wants work. Call anytime. FE 4-0421.

O'DELL CARTAGE
Local and long distance moving. Phone FE 5-6806

UNWANTED ARTICLES PICKED up free of charge. FE 5-4638.

REDUCED RATES
Large van to serve you. Smith Moving, FE 4-4864.

Trucks to Rent
TRUCKS TRACTORS AND EQUIPMENT
½ ton pickups 1½ ton stakes
Dump trucks Semi-trailers
TRAILERS AND TRACTORS
Pontiac Farm and Industrial Tractor Co.
825 S WOODWARD
Open Daily Including Sunday
FE 4-0461 - FE 4-1442

VET WITH LARGE FAMILY wishes work hauling ashes and rubbish or load FE 8-0145.

Painting & Decorating 20

1ST CLASS PAINTING, 20 YRS. experience reasonable. FE 5-2860.

A-1 INTERIOR AND EXTERIOR decorating, free estimates. OR 3-1626.

A-1 WALL WASHING. REASONable rates. FE 8-6838.

A-1 PAINTING INTERIOR & EXterior. 10 per cent disc. for cash. Guaranteed. Free est. FE 4-9205.

AAA PAINTING WALLPAPER steaming. Reasonable. FE 2-2116

HOUSE PAINTING, OUT & IN. Repairs made. Reas. FE 2-3664.

INTERIOR & EXTERIOR PAINTing. Reas. FE 8-6062. FE 8-0217 & FE 5-7097

LADY INTERIOR DECORATOR. Papering & painting. FE 8-0343.

PAINTING & PAPER HANGING FE 5-9937

PAPERHANGING
FE 4-2171 or FE 4-6829

PAINTING AND PAPERHANGING K. E. Wilhite — FE 5-9580.

PAINTING AND PAPERHANGING G. W. Long, FE 4-1475.

PAINTING
Exterior — If your house is scaling, call us. 36 years in business. No amateurs, 1st workmanship. Reliable Painting Co. FE 8-6901.

PAINTING, PAPERHANGING WALLS CLEANED
TUPPER OR 3-7061

WALL WASHING, PAINTING. Free estimates. Hall Decorating Service. FE 2-2706.

Television Service 22

A-1 TV SERVICE MONROE BROS OR 3-1034 & FE 4-7842.

COPENHAVER'S RADIO & TV Repair. 596 W Huron. Night service calls. FE 4-5607.

DAY OR NIGHT TV SERVICE FE 5-1296 or FE 5-8390
N. STRAKA

GUARANTEED TV REPAIR. ANY MAKE. FE 4-9736. CONDON'S RADIO & TV 127 S PARKE ST

Typewriter Service 22A

TYPEWRITERS & ADDING MAchines repairing. Expert work. General Printing and Office Supply Co., 17 W. Lawrence

Upholstering 23

EAKLE'S CUSTOM UPHOLSTERing. 8174 Cooley Lake Rd. EM 3-2641. Free Estimates.

THOMAS UPHOLSTERING
4 S. TELEGRAPH FE 5-8888

SLIPCOVERS, DRAPES & BEDspreads. Your material. FE 5-5797

Lost & Found 24

LOST—SAIL WRAPPED AROUND 2-12' poles, Middlebelt Rd. Reward. MA 6-6272.

LOST — GREY ANGORA TOM cat, bushy tail. N. W. area. Reward. FE 5-3429.

LOST — BLUE PARAKEET, ANswers to "Corky," vic. of Tasmania St. FE 2-2165.

LOST—MAN'S BROWN BILLFOLD containing valuable papers, vic. Pontiac State Bank & Pontiac Coach Co., Drayton Plains. OR 3-4061.

LOST: GOLDEN RETRIEVER 1 year old. Named Ki. EM 3-3465 Reward.

LOST — BROWN MALE DACHShund in vic. Dodge Pk. at Cass Lk FE 5-4366. Reward.

LOST — BLACK AND BLONDE female Welsh terrier, vic. Walton and Sashabaw. OR 3-6440. Reward.

LOST: — PUREBRED COLLIE named "Laddie." Vicinity of Pontiac Lake Rd. Reward. FE 4-7786.

LOST YOUR PET? WANT TO give one a home? FE 5-9290 Michigan Animal Rescue League.

Hobbies & Supplies 24A

BROTHERS KNITTING MACHINE. Will teach to operate. FE 2-7151.

NEW SCRABBLE SETS, $3. PAINT by number sets, $1.69 up. (frames to fit). BACKENSTOSE, 15 E. Lawrence FE 2-1414

Notices & Personals 25

AEROTRED KNAPP SHOES
Fred Herman
2070 Airport Rd OR 3-1592

ANY GIRL OR WOMAN NEEDing a friendly adviser, contact Mrs R. I. Langley, Phone FE 2-5122. Confidential. The Salvation Army

BASEBALL TEAMS TO PLAY Saturdays, Sundays or both. OL 6-2286.

BODY CRAFTERS. FEDERAL Credit Union. 839½ Baldwin. Taking bids for a 1947 Chevy Coupe & 1950 Buick 4 dr. Sedan. These sealed bids must be in the office before June 14th.

In Debt?

If you are having trouble meeting your payments, see us today. MICHIGAN CREDIT COUNSELORS, Inc., 41½ S. Saginaw above Oakland Theater FE 8-0456.

LADIES, WANT A DORMEYER deep fryer or electric percolator? Sell 24 bottles of Watkins nationally advertised vanilla among friends & neighbors—it's yours free! 150 N. Perry. FE 2-3053.

ON AND AFTER THIS DATE, June 8, 1957, I will not be responsible for any debts contracted by any other than myself. Richard Newland, 12 Mariva St., 22 McKinley Dr., Pontiac, Michigan.

RAWLEIGH PRODUCTS. Extracts, liniment, ointment, vitamins & nectars. Call FE 5-2231.

SPECIALIZE IN COLD WAVES & hair styling. Dorothy's, FE 2-1244.

Wtd. Children to Board 26

AUBURN HTS.—A GOOD HOME, exc. care, licensed. FE 2-1850.

CHILDREN LOVED AND CARED for. FE 2-1730.

Wtd. Household Goods 27

FURNITURE NEEDED
Entire home or odd lots. Get the top dollar. Will buy outright or sell it for you. B & B. Community Sale, Phone OR 3-2717.

LARGE FAN, GLIDER, ROLLaway, misc. furniture. FE 5-7332.

LET US BUY IT OR AUCTION it for you OA 4-2681.

WANTED TO BUY: ALL TYPES of furniture Ph. FE 2-5523.

WTD. ANTIQUE DISHES OLD lamps & furniture. MY 2-1521.

Money Wanted 28A

WTD: $8,000. WILL REPAY AT high rate of interest. Good security offered. Husband & wife both employed Phone AM only. EM 3-0409.

Wanted to Rent 29

3 CLEAN RMS PVT. BATH & ent. Newly decor. Everything furn. 1 couple. Reas. price. On South or east side. OR 3-4021.

COUPLE WITH 2 CHILDREN DESire 6 room unf. house, vic. of St. Mike's. FE 2-0920.

MOTHER, 2 CHILDREN WOULD like a 2 bedroom home, close in, rent not over $65 mo. FE 8-3881.

UP TO $250 PER MONTH FOR modern home, small stable & acreage, business man & wife will lease 3 years for right place. Call Detroit University 4-9526.

Share Living Quarters 30

2 ROOM FURN. APT. FOR ELderly lady, very reasonable, near General Hosp. FE 5-2536.

MIDDLEAGED MAN WISHES RM. & board with private family between Pontiac High and near General Hospital, in quiet home. Steady. FE 2-4125 between 9 a.m. & 6 p.m.

WANTED MIDDLEAGED COUPLE to share home with elderly lady. No rent or util. in Pontiac. MY 3-2782.

Wtd. Contracts, Mtgs. 32

$500,000.00
At our disposal to purchase new or seasoned land contracts for our clients. 21 years service to a satisfied clientele See me before you sell Ask for Bob Mahan.
To Buy — To Sell
MAHAN
REALTY CO REALTORS
Open Evenings & Sundays
075 W Huron FE 3-0263

CASH
BUYERS WAITING
For your land contract or equity. Get our estimate before you sell. No obligation. Prompt courteous service. Call Ted McCullough any hour at FE 8-0441 or FE 5-9975.
J. C. HAYDEN, Realtor
86 E. Walton Open Eves.

CASH FOR LAND CONTRACTS. H. J. VanWelt. 4540 Dixie Hwy. OR 3-1355.

CASH IN A FLASH
For land contracts, see Augie Johnson in person. 20 years service to satisfied friends and clientele.
A. Johnson
REALTOR
1704 S. Telegraph Rd. FE 4-2533

LET US
bid on the sale of your contract before you sell.
Edw. M. Stout, Realtor
Open Eves Til 9:30
77 N. Saginaw St. Ph. FE 5-8165

IMMEDIATE CASH FOR EQUities and land contracts. Or have buyers for same.
K. L. Templeton, Realtor
2339 Orchard Lake Rd. FE 4-4563

MORTGAGES
ON GOOD PROPERTIES ½ ACRE or more with 100-ft. frontage.
B. D. CHARLES 1717 S. Telegraph
Farm Loan Correspondent
Equitable Society
FE 4-0521 Eves FE 5-8891

OVER $1,000,000
Available to purchase land contracts. Immediate action! Call Realtor Partridge, 1050 W Huron St. FE 4-3581

Wanted Real Estate 32A

OUR SLEEVES ARE ROLLED UP!
And we are geared for ACTION! The spring rush is starting to roll and we plan to sell more than our share. WITH MUTUAL COOPERATION YOUR PROPERTY SHOULD SELL WITHIN 30 TO 60 DAYS. Let us prove our claim with ACTION and RESULTS for you. "SELLING YOUR PROPERTY AT FULL VALUE IS OUR RESPONSIBILITY TO YOU." Call us NOW!
Edw. M. Stout, Realtor
77 N. Saginaw St. FE 5-8165
Open evenings 'til 8:30

BUY, SELL OR TRADE
It will pay you to consult George Blair Realty We also buy and sell equities and land contracts.
GEORGE BLAIR
REAL ESTATE
4536 Dixie Hwy. OR 3-1251
Drayton Plains

$ CASH $
LET US SHOW YOU HOW TO GET CASH FOR YOUR PROPERTY. IF PRICED RIGHT, WE ALSO BUY EQUITIES. ACTION GUARANTEED.
Wright - Valuet
345 OAKLAND AVE.
FE 5-0697 FE 5-9441

LISTINGS WANTED
BUYERS WAITING. LET US SHOW YOU HOW TO GET CASH FOR YOUR PROPERTY. WE BUY SMALL EQUITIES.
Leslie R. Middleton
BROKER FE 5-7721

BUY OR SELL
I will personally buy your property or will sell it for you and show you how to get cash if the price is reasonable. Call and let us prove it.
R. D. RILEY, BROKER
FE 4-1157 509 Elis. Lake Rd.

PLANNING TO SELL?
We need homes in all sections for immediate sale. If you want cash, GI financing available. Call now for an appraisal. JIM WILLIAMS REALTY, 1218 Baldwin Ave. FE 4-0547.

WE HAVE QUALIFIED BUYERS waiting for commercial properties. Farms & acreage. A phone call will give you immediate action.
ROY KNAUF
26½ W. Huron St. FE 2-7421
OA 8-3339

SOLD
If you would like this sign on your house, let us show you how our method of contacting qualified buyers takes the strain away from you. No obligation—a qualified appraiser at your door in 30 minutes.
Humphries
FE 2-0474 Realtor FE 4-7114
83 N. Telegraph Rd. Open Eves.
MULTIPLE LISTING SERVICE

WE
BUY—SELL & TRADE — List with us for fast & efficient service. We need small farm. One good 3 bedroom city home—two or 3 bedroom suburban home, with large lot or acreage. Ask for Mr. Brown. Evenings call OA 8-2618.
L. H. BROWN, Realtor
1362 W. Huron Ph. FE 2-4810
Multiple Listing Service

NEED CASH FOR YOUR HOME? Why not let Jerry show you how? Call without obligation.
JERRY E. ADAMS CO.
Open Eves. 'til 9 Sun. 1 to 5
3172 W. Huron St. FE 4-4561

Selling Your Home?
Call today for prompt, accurate appraisal. No obligation. Several buyers waiting.
JERRY E. ADAMS CO.
Open Eves. 'til 9; Sunday 1 to 5
3172 W. Huron St FE 4-4561

WILL BUY OR LIST YOUR LAKE property Purchasers waiting.
R. F. McKINLEY
Office 8800 Commerce Rd.
Ph PONTIAC, EM 3-3311
UNiv 1-8708

WANT TO BUY OLD RUN DOWN, burned out or condemned house to repair, any location. Write post office Box 89, Royal Oak Michigan.

Rent Apts. Furnished 33

2 & 3 ROOMS APTS., 890 ROBINwood, off N. Perry.

2 RMS NEWLY DECOR. PRIV bath. 107½ N Saginaw. Apply after 4 p.m. Apt. 4.

2 ROOMS NORTH END. ALL util furnished, $12.50 week. 1 child welcome. Call MY 3-2777 after 6.

2 LARGE ROOMS PVT. BATH. Adults. 71 S. Jessie.

2 ROOMS, DOWN TOWN. EVERYthing furnished. Inquire 22 Auburn, rear office.

2 ROOMS BATH, PARTIALLY furnished Stove, refrigerator, Murphy bed, utilities furn. 114 E. Howard. FE 5-6839.

HOLLYWOOD APTS.
2 RMS. PVT. BATH. APPLY 79 Clark St.

2 ROOM & BATH, PRIVATE. 19 E. Howard St. FE 5-8588.

2 RMS. WALK IN BASEMENT apt. Newly decorated. Pvt. ent. & bath, FE 8-3152

2 ROOMS, NEWLY DECORATED. baby welcome, $14. week. FE 4-2082.

2 ROOMS & BATH, GROUND FLR., working couple or men, 16 Florence.

2 ROOMS & BATH, NICELY FURnished with Murphy bed, 102 Washington.

2 & 3 LARGE ROOMS, WITH heat, lights & gas Pvt. ent. Adults only. 58 Virginia Ave.

2 KITCHENETTES, PRIVATE, working couple 2174 Avondale. Sylvan Lake. FE 5-6572.

2 RM. APT., SHARE BATH. 240 Going St.

2 ROOMS — $10 PER WEEK. NEAR GENERAL HOSPITAL. CALL FE 5-9441.

2 ROOMS & BATH, PVT. ENT. 1 small child welcome. $16 per week. FE 8-1431.

2 RMS. & BATH, COMPLETELY priv. FE 5-8588.

2 NEWLY DECORATED 3 ROOM apts. Inquire 141 S. Parke St.

3 ROOMS, PRIVATE BATH & ENtrance. utilities. 1 child or baby welcome. $16 weekly. Apply 806 St. Clair Street.

3 ROOM APT. 199 BEACH ST. Adults. Character Ref. no drinking.

3 RMS. NICE, EVERYTHING furn. Working couple only. Refer. FE 2-5902 after 5:15 p.m.

3 ROOMS & BATH
Near Elizabeth Lake. Completely furn. 1st floor. Ample parking Washer. FE 5-1284.

3 ROOMS PVT. BATH & ENtrance, clean and cozy. Christian couple desired 59 Hudson. FE 4-7147.

3 ROOMS, PRIVATE, WALKING distance to down town. FE 5-4632

3 VERY NICE RMS. LIGHTS & heat. FE 4-4686.

3 RMS. PVT. BATH & ENT. 1 child welcome. FE 8-6523.

3 ROOMS, NEAR DOWNTOWN. Sleeps 3. FE 4-7059.

3 ROOM FURN. APT. PVT. ENT. $65 mo. 341 W. Flint, Lk. Orion MY 3-3091.

3 NICE CLEAN RMS. UTILITIES furn. Plenty of closet space. Adults only. See after 4:30 & all day Sat. & Sun. 16 Pinegrove.

3 CLEAN LARGE ROOMS, PVT. bath & entr. with extra bdrm. if desired. Util. paid. Adults. 470 Oakland Ave.

3 LARGE RMS & BATH, 1ST floor. Small baby welcome. FE 2-4366.

3 RM. APT. MIDDLEAGED WOMan or couple. Pensioners welcome. FE 8-1972.

3 ROOMS & BATH. PVT. ENT. Adults only. FE 5-2474

3 ROOMS. PVT. ENTRANCE. 16 week. 407 S. Jessie. OR 3-3685.

3, 4 & 5 LARGE ROOMS
81 Auburn

3 RMS. PRIV. ENT. LAUNDRY facilities, utilities paid. 650 Northview Ct. off Oakland.

3 RMS. PRIVATE ENTRY CHILdren welcome. FE 5-9835.

3 ROOMS & BATH. BABY WELcome. In Pontiac. MY 2-1981.

3ROOMS PVT. BATH. ADULTS only. 258 Orchard Lake.

3 RMS. PVT. ENT. & BATH. CLEAN bright & quiet. Couple, adults 77 Foster. FE 2-4572.

3 VERY NICE RMS. LIGHTS & heat. Lower. FE 4-4686.

4 RMS FE 2-7667. $20 WEEKLY No children or pets.

4 ROOMS & BATH. UPPER Adults only. Call after 6 FE 7-0251.

4 ROOMS & BATH, PVT ENTR. west side FE 8-1672 or after 6. FE 5-5322.

4 ROOMS & BATH FURN. APT., inquire 738 W. Huron

4 RM. 2ND FLOOR. NO DRINKing. 1 child. 72 Washington.

ALMOST NEW COZY 3 & BATH. 3 closets, automatic washer. adults. FE 5-3911.

APT. ON DUCK LAKE. BOAT available. $10 a day. 4 people maximum. 3365 Harbor Ct., Milford.

APARTMENT, $15 A WEEK. 105 Raeburn St.

APT. FOR RENT FE 5-3036. EVES. FE 7-8067.

UPPER 4 RMS & BATH. Inquire 55 Henderson. FE 2-5883.

CLOSE IN, 3 ROOM APT., CLEAN and in good condition. Stove, refrigerator and all utilities furn. Sorry, no children, $65
FLOYD KENT, REALTOR
82½ N. Saginaw Ph. FE 5-6105

CLEAN 4 ROOMS & BATH WITH utilities. FE 5-0486.

CLEAN 2-ROOM APT., NEAR downtown. 19 Hovey, between Cottage & Osmun. FE 5-9648.

LAKEFRONT KITCHENETTE apt. Washing facilities. All util. Also 3-rm. furn. apt. OR 3-4555.

MODERN 2 & 3 ROOM APTS. light, heat & gas furn. 50 E. Kennett Rd.

ONE 2 RM. & ONE 3 RM. NO children. FE 5-7244.

SMALL APT., PRIVATE BATH & entrance. Adults. MY 3-7152. Lake Orion.

STUDIO APT ½ BLOCK FROM city hall, Keego Harbor, working couple, bachelor man or woman prefered, references, FE 4-1403

YOU'LL LOVE THIS NEWLY DECorated, cozy 3 room apt., private entrance, bath, TV everything furnished. Child welcome, $18 week. 211 S. Paddock. FE 5-2707.

Rent Apts. Unfurnished 34

1 RM. KITCHENETTE. PVT. bath. 2 employed girls or couple. Adults only. 290 N. Paddock. Alberta Apts

2 BEDROOM, AUTOMATIC HOT water, near Pontiac High School, & downtown, shopping. MY 2-6251.

3 ROOMS & BATH AT 115 STATE St.

3 ROOMS, MAIN FLOOR. FE 4-1360.

5 RMS. & BATH. FIRST FLOOR front. Close in. Util. furn. Very clean. Inquire caretaker, rear door, 309 N Saginaw.

3 & BATH, UPPER, REFRIG. heat, good cond, Refer. FE 2-7425.

3 RMS. LIGHT HEAT & GAS furn. Pvt ent. Call FE 4-7500.

3 ROOMS, GROUND FLOOR. PRIvate entrance & bath. Adults only. Garage available. 25 Monroe St. FE 5-2140.

3 ROOMS & BATH, PARTIALLY furn. Pvt. ent. Child welcome. FE 8-3536, or 44 N. Jesse, after 6.

3 RM., NEWLY DECORATED. Nice neighborhood on N. side. All utilities furnished. Ref. required. FE 5-8881. Call after 6 p.m. eves or after 3 p.m. Sunday.

1 ROOM AND BATH MAIN floor apt. Close to downtown Pontiac. $50 per month. Call Realtor Partridge FE 4-3581.

3 ROOMS & BATH IN ROCHESter. Pvt Ent., no children. OL 1-1714.

4 ROOM MODERN APT. COUPLE, 1 baby welcome. Apply 1732 E. Maple, Birmingham, 8 p.m.

4 RMS, UPPER, BEING DECOrated, Adults. FE 8-2413. 68 S. Francis.

4 ROOMS & BATH, UPPER, WEST side. Adults. 72 Dwight.

4 ROOMS & BATH, PARTLY FURnished, Ground floor, Near General Hospital. FE 5-3509.

4 ROOM MODERN HEATED APT. located at 4132 Dixie Hwy. over Keego Hardware. Living room, dining room, bedroom and kitchen, $55 per month. Call FE 2-2944.

4 LARGE ROOMS, KITCHENETTE, lots of closet space, pvt. bath. On bus line near Eastern Jr. High. Suitable for 2 couples or children welcome FE 8-2236 444 E. Pike.

5 LARGE ROOMS, CLOSE IN, 1ST floor, full basement, exc. condition for working family. Adults only. FE 5-6343

5 ROOM UPPER APT. UTILITIES furn. centrally located. FE 8-8875.

Rent Apts. Furnished 33 (continued)

SLICE OF HAM

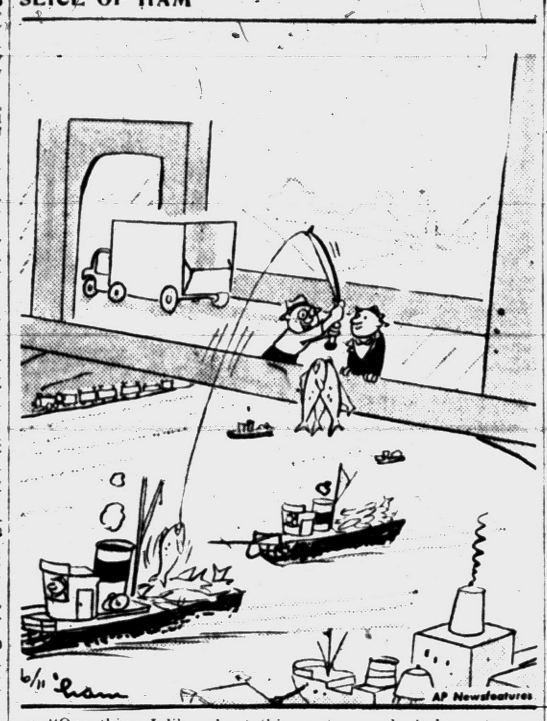

"One thing I like about this spot, you don't have to use much bait!"

Rent Apts. Unfurnished 34

5 RM. UPPER FLAT, PARTLY furnished. Near Sanford busline. Adults. FE 4-5626.

5 ROOM APT HEAT & ELECtricity furn. MY 3-2782

5 LARGE RMS. LOWER FLOOR. Gas heat furn. Full basement. 81 S. Parke St.

6 ROOMS. SECOND FLOOR. Close in. FE 2-6663 or FE 2-7734.

24½ S. SHIRLEY
3 rooms & bath, adults only, $60 per month. K. G Hempstead, 102 E. Huron. FE 4-8284.

ARCADIA APTS.
3 rooms & bath, in good condition. Includes ample heat, hot & cold water. Children permitted. $57 per month. K. G Hempstead, 102 E. Huron. FE 4-8284.

CHOICE NEWLY DECORATED 3 rooms and bath, all large rms., located close to down town.

Edw. M. Stout, Realtor
77 N. Saginaw St. FE 5-8165
Open Evenings 'til 8:30

FLAT, 4 ROOMS & BATH ON ground floor. Priv. front & back ent. and basement. Heat, hot water furn FE 4-2896.

NICE APT WITH GARAGE, stove, refrigerator, all ut. furn. Sylvan Lake privileges OR 3-7466.

THREE ROOM MODERN APARTment in country free to couple in exchange for light housework, some driving during the day time and some yard work. Write Box 13 Pontiac Press

SEVERAL APTS AVAILABLE FOR immediate occupancy ranging in price from $65 to $92 a month. FE 4-2521

VERY CLEAN MODERN 3 ROOM upper nr. GMT offices. Auto heat, hot water & electric stove furn. $65. Couple only. FE 5-2864

WEST SIDE LOCATIONS
3 bedroom upper apartment in excellent condition. Auto heat and garage. Lease only to adults.

2 bedroom terrace. Oil heat and garage. Near Webster school, $90 per month.

Nicholie - Harger Co.
33 W. Huron St FE 5-8183
Open Evenings

Rent Houses Furnished 35

1 BEDROOM DELUXE KITCHENette apts Bachelors paradise or ideal for couple FE 2-7528.

3 RMS & BATH FURN. SUITABLE for working couple or with baby. Close in. FE 4-9613. After 4:30.

3 BEDRM. HOUSE. PARTLY furn. Available June 15th. $90 a mo. Write Pontiac Press Box 69.

3 RMS. CLEAN. PARTLY MOD. Couple only. 302 Perry.

FOR RENT TWO 4 - ROOM houses. Partly furnished. $50 a month. Year-around. Lake Orion. MY 3-4722.

FOUR ROOM, FIVE ROOM, KEEgo Harbor. FE 4-1039.

LARGE OLD HOME IN VILLAGE of Milford. 5 bedrms., can be used for rooming house. MU 4-6550.

LARGE FURN. HOUSE NEAR downtown Pontiac. For large family or rooming house. Will be redecorated on receipt of deposit. Also 2 car garage, may be used as repair shop. MA 5-1532.

MODERN 4 RMS. & GARAGE. at Elis. Lk. FE 5-2990.

NEAR CASS LAKE — HILLER RD. AREA
Attractive 3 bedroom home. Completely furn. including washer & television. Will sell complete for $800 down, $65 mo. Full price $6950.
ELWOOD REALTY FE 5-1284

SMALL HOUSE FOR RENT, AUtomatic gas heat, children welcome. Inquire at 1698 Taylor Rd Phone FE 4-5423.

TRAILER EVERYTHING FURN Move right in. Pontiac area. MY 2-1864, or FE 5-4730.

Rent Houses Unfurn. 36

2 FAMILY HOUSE LOCATED AT 265 N. Cass. FE 4-3344.

2 BEDROOMS, DUPLEX, $75, Apply 1640 E. Long Lake Rd., between John R & Rochester Rd.

3 BDRM. MODERN HOUSE, $75 a month, FE 2-2771.

3 ROOM MODERN, ON SYLVAN Lake. 1643 Stapleton, Keego Harbor. FE 8-1551.

3 BEDROOM 7 ROOM HOUSE at Sylvan Lake. Decorate to suit tenant. Also basement recreation room. Kitchen & bath. Write Pontiac Press Box 118.

4-ROOM HOUSE, ADULTS, ONE child welcome. $50 month. FE 4-5736.

5 RMS. FULL BASEMENT STOKER heat. Auto. hot water. 5181 Dixie Hwy. Drayton Plains.

5 ROOM TERRACE WITH LARGE yard. 30 Rosshire Ct. Newly decorated, air cooled. Rent — $85. Inquire, FE 2-9156

5 RM. HOUSE AT 3076 MAPLE Ct. Keego Harbor.

5 ROOMS & BATH, CLOSE IN, $20 week, FE 4-5678.

6 ROOM & BATH, FULL BASEment, gas heat, FE 2-0910.

6 RM. HOUSE NEAR SCHOOLS & trans. In B'ham. MI 6-2066.

6 ROOM HOUSE. FE 5-2590 OR FE 4-4474 after 4 p.m.

11-RM HOUSE ON SMALL FARM & lake on Walton Blvd. $120. Inquire 22 Auburn, rear office

ATTRACTIVE BUNGALOW, 3 BEDrooms. Large lot. On main highway. Near Union Lake. Adults. Available July 1st. TOwnsend 9-4153 Detroit.

MODERN 2 BEDROOM HOUSE. Partly furn. Nr Tel-Huron. FE 2-9449.

RENTAL UNITS
Attractive new duplex type units. Reasonable rent. Located in Pontiac on East Blvd. and Perry St. CALL FE 4-7833

SMALL HOUSE PARTLY FURN. Couple. East of Auburn Heights. FE 2-5702.

SPECIAL
$100 per month. Large 9 room home, two baths, two entrances. One 3-room furnished apt. Two-car garage. Paved st. The 3-rm. apt. and the garage will rent for almost enough to pay your complete rent. Excellent location. Ask for Mr. Brown. L. H. Brown, Realtor, 1362 W. Huron. Ph. FE 2-4810. Evenings call OA 8-2618.

WILL RENT 2 BEDRM. HOME Oak Park, Lincoln 1-8381. Eves.

Rent Lake Cottages 36A

2 LAKE FRONT COTTAGES, FURnished, good beach, Lewiston, Michigan, FE 2-0731.

3 BEDRM. HOUSE, 2 BATHS, auto. oil heat. Year's lease required. OR 3-6889

4 RM. FURN. APT. ON LAKE. $500 for season. OR 3-6889.

ALL MODERN, NEW COTTAGE. Private beach From June 1st. to Sept. 1st. FE 2-5906.

ALL MODERN COTTAGES AT Missaukee Lake. Lake City. Call Maple 5-7086

ATTRACTIVE 2 BEDROOM, HOT water, TV, phone, Lk. Orion, FE 2-0663.

CLEAN, MODERN COTTAGE, ON Pontiac Lake, including boat, $50 week. OR 3-7641.

LAKEFRONT COTTAGE ON PVT. Lake with boat. Modern conveniences, will sleep 6. Ideal for children. Plateau 3-2197.

MODERN FURN. WATERFRONT cottage. $300 for season. OR 3-6930.

MODERN COTTAGE ON LAKE Huron, N. of Port Huron, by week or longer. MA 6-5605.

MODERN COTTAGE ON LAKE Huron out of Oscoda. By week or longer. FE 4-6069.

MOTEL CABINS ON PONTIAC Lake Sandy beach, good fishing, clean, modern $25 per wk. until June 30th R. & K. Cabin Bay, OR 3-9384

PRIVATE LAKE, 10 MILES FROM Pontiac, sleeps 6, all conveniences available, from June 16th on. wk. ends. 8809 Lakeview, Walters Lk. Call eves. LIncoln 3-1590.

RESORT NEAR GRAYLING, ON Shuback Lake, housekeeping cottages for June & August. Call MAyfair 6-6429.

ROUND LAKE, $300 SEASON, $600 year. P. O. Box 535.

WALLED LAKE, MODERN CONV. Pvt. beach, 2-bedrm. Reas. Market 4-2293.

For Rent Rooms 37

CLEAN ROOM NEAR POST OFfice for man. FE 4-8768

DESIRABLE FRONT ROOM FOR gentleman 415 W. Iroquois. FE 2-4710

FURNISHED LIGHT HOUSEKEEPing rooms, $9 per week. Also sleeping rooms, $6. FE 2-9527.

GIRLS RESIDENCE VACANCY Kitchen. 547 W. Huron.

LARGE CLEAN ROOM FOR GENtlemen. Pvt. ent. 245 Nelson St. FE 4-4373.

LIGHT HOUSEKEEPING RM. NO children. 3300 Elizabeth Lake Rd.

LARGE SLEEPING ROOM, CLOSE in. Private entrance FE 4-0122.

MEN ONLY—FREE PARKING. 23 S. Paddock. FE 8-8127.

NICE LARGE RM. FOR LADY. Kitchen & washing priv. 115 State St. Apt. 6. Call before 2:30. FE 4-1421.

RMS. FIRST FLOOR. HOME PRIV. FE 5-4572.

SLEEPING ROOM FOR MEN. OA 8-3040, Oxford.

W. SIDE. RM. SHOWER & GArage. Business man. FE 2-3317

Rooms With Board 38

SLEEPING ROOM 355 BALDWIN Ave. FE 4-1039

SLEEPING RMS. AVAILABLE, 16 N. Cass, $5 week & up.

EXTRA CLEAN — HOME STYLE meals 14 Matthews. FE 8-0377

VACANCY IN NURSE'S HOME for 2 ladies. FE 5-8371.

Conv

For Sale Houses 43

FOR SALE BY OWNER, 4 ROOMS, bath & utility on acre of ground. Good location. $5500 OR 3-5219 or FE 2-2165.

AT UNION LAKE OFFICE

LAKE SPECIALS

We have a large selection of homes & lake lots in all price ranges. W. of Pontiac. Come in and discuss your requirements with us. Inquiries will receive prompt attention. Call:

T.G.Trocke

REALTOR
1648 Union Lake Rd. EM 3-4671

6 RM. MODERN HOME, 1½ ACRE of ground. 2 car garage. $6,000 with $800 dn.

8 rm. house. $6,500 with $500 dn. Lot 100x150.

4 bdrm. house $8,200.

SEVERAL OTHER HOUSES FROM $500 UP. ALSO INCOMES

P. W. DINNAN
66 W. Huron FE 4-2577

SCOTT LAKEFRONT

Attractive 2 bedroom home. Completely furnished. Wooded lot. Excellent beach. Yours for $1,500 down.

ELWOOD REALTY
5143 Cass Elizabeth Rd.
FE 5-1284 or FE 4-3844
OPEN 'TIL 4:30 EVES.

SPACE

Inside and out. This 4 bedroom home in Sylvan Lake has it. Located on a 130x140 ft. lot, 2 car garage, summer house, lake privileged, many extra desirable features. See it this weekend. Substantial down payment required.

BUILDER'S MODEL

Immediate possession. 3 bedrooms plus family room, 2½ baths, many built in features in kitchen, excellent location off Commerce Road between public and parochial schools, lake privileges on private park. Cass Lake $32,500 with terms.

WATERFRONT HOMES

Excellent water front homes priced from $20,000 to $40,000. See our selection today.

LAKE PRIVILEGED LOTS

Cass Lake, 1 block to either public or parochial schools. West Bloomfield or Lady of Refuge out Commerce road. From $3,950 up.

HOME MART

REALTY CO.
1058 W. Huron
FE 5-9407 FE 8-1940

4 ROOM HOUSE ON LARGE LOT in Drayton Plains. 4811 Hatchery Rd. OR 3-5530.

6 rooms in northeast section, excellent condition, fireplace. $8,925, terms. FE 4-2544.

Lake lot, good beach, $500 down. FE 3-9676.

4 rooms and bath near Walton & Sashabaw, full basement. $1,000 down. Call FE 8-6583.

North of town. 2 bedroom, finished plastered. $750 down. EM 3-5032.

FHA take over. Combination brick and frame, new, $12,300—terms. OR 3-6148.

Lake privileged, 3 bedrooms, 2 car garage, 2 baths, beautifully landscaped, fruit trees, west of town. $17,900, terms. FE 4-2545.

LOON LAKE FRONTAGE, 3 BEDroom ranch, full basement, fireplace, plastered walls. $19,950 full price, terms. Call FE 4-2544.

J. A. TAYLOR, REALTOR
100 Oakland Ave. FE 4-2544

— A —

FOR BETTER BUYS

CASS LAKE FRONT

Year around 3 bedroom, fenced lot, 1½ car garage, beautiful trees 1st offering. Priced to sell at $9,950. Good terms. Evenings Mrs. Pilling, OR 3-8576.

MACEDAY LK. PRIV.

$1,500 down, 2 weeks possession. 3 bedroom ranch, full basement, 2 car attached garage, large knotty pine kitchen, lovely larger home. Only $12,995. Evenings Mrs. Pilling, OR 3-8576.

LOVELY 3-BEDRM.

older home, 2 full baths, full basement, 1 car garage, 50-ft. frontage, nicely landscaped, 10 minute walk from downtown. West side. $13,950 with terms. FE 5-0676 Eves. OR 3-8576.

Arnold Real Estate
210 S. Telegraph Rd.
FE 5-0676 FE 5-5783

$600 DOWN

Why rent, when for so little you can own your own home? Large 5 room with full basement, garage, corner lot, $7900 full price.

$550 DOWN

Lovely 2 bedroom ranch type home, large picture window, oak floors, auto. heat, near bus and schools. Hurry for this one.

$300 DOWN TO GI

Lovely 6 room ranch, family sized dining room, oak floors, attached garage, 2 lots near bus and schools, see this fine home now.

JIM WILLIAMS
REAL ESTATE & INSURANCE
1218 Baldwin Ave. FE 4-0547

Newingham

AN UNUSUAL BUY

3 bedroom home with full basement, 2½ car garage, semi-colonial, 2 full sized bedrooms upstairs, living room, kitchen, full bath, dining room and 1 bedroom downstairs. Brick bar-b-cue all built on large ½ acre lot. One of the finest buys on Auburn between Crooks and Adams. Only $2500 down. Full price $12,600.

H. C. NEWINGHAM
REAL ESTATE
Auburn at Crooks Rds.
FE 8-3002

ADAMS

KEEGO HARBOR

6 rm Canal front. 3 bedrms. 2 car garage. $7,950 with $1,500 down.

NORTHSIDE

Lovely 3 bedrm. home. Nearly new. Full basement, oil heat, separate laundry rm. Must be seen to be appreciated. $12,950; Terms.

EASTSIDE

2 bedrms. Full basement, large lot, near new shopping center. $8,300. Terms.

WILLIAMS LAKE

2 bedrms. Full basement, oil heat, large lot, near lake. $7,950. $1,250 down.

ADAMS FE 4-3393

BLOOMFIELD TWP.

An extremely attractive and comfortable home. 6½ rms. with attached garage. Big closets, 23' living rm., dining rm. and large kitchen, ceramic bath, beautiful fenced in yard, with patio and grill. Shown by appointment only. $18,500 terms.

WATERFORD TWP.

Ranch type home, with 6 full basement, rec. rm. and work area in basement, large living rm. dining area, very attractive kitchen. 3 nice bedrms. and full bath with shower, paved drive, car & ½ garage. Lot 75 x 170. Priced $14,200.

John K. Irwin
REALTOR
Since 1925
313 West Huron Street
Phone FE 5-9447 Eve. MI 6-3783 MI 6-2400 JO 4-5644

For Sale Houses 43

BY OWNER, 4 ROOMS, 2 BLOCKS from down town — Lk. Orion. Priced to sell, immediate possession. Call OR 3-1143.

LEAVING STATE

Attractive 2 bedroom home, ideal location, nice lot, plenty of trees, garage, concrete driveway, outside grill & patio, lake privileges. $10,500 terms. 4805 Fenmore, FE 5-5323.

7 RM. BATH & ½ INCLUDES storm windows & traverse drapes. $500 down, take over payments. Call after 5, MAple 5-6103.

3 BDRM. FRAME, PARTLY FURnished. Nice, clean. Lake Priv. Owner. $500 down. OR 3-3908. OR 3-0692.

NEW HOUSE IN PERRY ACRES 26 x 44 with attached garage. 3 bedroom. Auto. washer, Dryer, sudsaver & carpeting. $13,700. By owner. MY 3-2573.

ALL MODERN 3 BEDRM. HOME at Elizabeth Lake. $2,000 down. Wilson Real Estate. FE 2-9657.

CLARKSTON
Estate Must Liquidate

Five room bungalow. Oil heat — Garage — Lake Privileges. $9800. Terms.

Bradley S. Miller
Phone MAple 5-3102

AUBURN HEIGHTS

Located on Squirrel road. Cute and cozy 5-room doll house, full bath, auto. oil furnace, full basement, with 4-room all tiled department for income. 1½ car garage, all fenced lot. Call today for many other exciting details.

$650 DOWN

4 rooms and bath, on large lot, 100x200. Five miles west of Pontiac.

$750 DOWN

4 rooms and bath in city. Hardwood floors, auto. oil furnace, and gas hot water. Aluminum storms and screens. Neat and clean. Priced at only $7,950.

Leslie R. Middleton
BROKER 188 N. JOHNSON
FE 5-7721 FE 8-6003

FAMILY HOME

$1,000 DN.

Privileges on Williams Lake—large shaded lot too. 14x20 living room! Roomy house 30x45. Yes, a garage. AND IT'S VACANT! We have the key—call now!

4 APARTMENTS

Close in downtown—easy to rent. Separate entrances. One 2 bedroom apartment, three 1 bedroom apartments. Lot 60xT40. Paved street. $2,000 down will handle. Ideal for owner occupancy.

IN DRAYTON PLAINS

5 room home with 28 ft. living room, gas heat. Over an acre lot with plenty of shrubbery and garden space. There is so much we can tell you about this property when you call! $11,950 with $3,000 down.

Humphries

FE 2-0474 Realtor FE 4-7114
83 N. Telegraph Open Eves.
MULTIPLE LISTING SERVICE

DORRIS

MULTIPLE LISTING SERVICE
BEAUTIFUL SUBURBAN HOME
OUTSTANDING BUY $12,975

In this very exclusive location with privileges on Elizabeth Lake and one of our finest beaches, we are offering this lovely 3 bedroom home with all the outstanding appointments demanded by todays most discriminating buyer, wall-to-wall carpeting throughout, recreation room, screened terrace, ultra modern bath and kitchen, large well landscaped and Anchor fenced lot. A good buy.

INVESTORS BARGAIN
WATERFRONT $7950

Money can be made on this large modern five room bungalow with stairway to expansion attic where, at present there are three large additional bedrooms, all partitioned in with heat. There is a massive stone fireplace, nice built-in bath, new oil a.c. heating plant and four lots.

COLONIAL HOME
SIX ROOM $13,700

Ideal family home, spacious livable rooms throughout, full bath and half bath, nice screened-in rear terrace, gas heat, 2 car garage, two large lots, black top street, other outstanding appointments.

DIXIE HIGHWAY HOME
ZONED COMMERCIAL

A large family home with new $1800 hot water heating system, select oak floors, modern kitchen, automatic hot water, 2 acres land, large barn, spreading shade trees, ideal for many types of business or a good home. Price is right $12,975 on terms.

WATKINS LAKE HOME
EXCEPTIONAL BUY

The ideal lake home, spacious livable rooms throughout, finest of materials and workmanship, plastered walls, oak floors, exceptional basement at ground level, beautiful recreation room, boat at door, many other outstanding selling appointments. $11,975 on terms, possible consider trade.

WE TRADE, BUY AND SELL

DORRIS & SON, REALTORS
752 W. Huron St. FE 4-1557

NICHOLIE

INCOME

Two family income, 5 rms and bath down and three rooms and bath up. Full basement, oil heat, garage. Real buy at only $1000.00 down.

$500 DOWN

Two bedroom bungalow. Hardwood floors, plastered walls. Large rooms. Big lot. It's vacant.

SYLVAN LAKE

Two bedrooms, nice lot. Excellent condition. Gas heat. Priced to sell with easy terms.

HURON GARDENS

Two bedroom home with 2-car attached garage. Large fenced yard. Hardwood firs, and plastered walls. Gas heat. Owner moved out of town and must sell. The best of terms available.

NICHOLIE
& HARGER CO.
33 W. Huron St FE 5-8183
Open Evenings

GILES

$1,000 Down

New 3 bedroom ranch inside the city. Completely decorated. Immediate possession. No mortgage costs. We have the key.

North Suburban

5 room, 2 bedroom home on a large 88x100 ft. lot. Fruit trees etc. only $5,650 full price with low down payment and $50 per month.

Two for One

For only $9,500 with terms. Large 6 room 3 bedroom, basement, auto. gas furnace. Also a 5 room, 2 bedroom home. Call for further information.

GILES REALTY CO.
221 BALDWIN AVE. OPEN 9-9
FE 5-6175

$500 DOWN
EASY TO REACH,
HARD TO LEAVE

Don't miss seeing this adorable bungalow in Birmingham. Reasonable monthly payments.

Charles J. VanHorn
OPEN EVENINGS

For Sale Houses 43

$200 DOWN, 4 RMS. WITH BATH, large lot. 6 miles out. FE 5-3578.

ATTRACTIVE 3 BEDROOM LAKE front with beautiful fireplace & basement. Nr. Waterford Hill. Cash to mortgage. Will sell with furniture. OR 3-0844.

FOR SALE BY OWNER, 6 ROOMS & bath, basement & lg. lot. $7,500 with $500 down. FE 5-8326.

BY OWNER, 44' RANCH HOME, plus 2½ car garage, 100x150' lot. Full basement, fireplace, dining room, 3 bedrms. Hardwood floors. Alum. storms & screens. $6,500 dn. to mortgage. FE 7-8922.

HAYDEN

$495 DOWN. A new 2 bedroom home on your lot. Call for information today.

BEVERLY ST. 3 bedroom, basement, 2 car garage. $11,800, terms.

BROWN RD. Approx 1 acre. Immediate possession. 2 bedrooms and breezeway. Modern. $1,900 down.

6½ ACRES just north of Oxford 5 rooms, $700 down.

90' COOLEY LAKE WATERFRONT. 3 bedrooms, brick, 2 fireplaces. $28,500, terms.

10 ACRES & 2 HOUSES, (one 4 room modern with basement). Immediate possession. $8,900.

NEAR WATERFORD HIGH. 3 bedroom. FHA resale. $11,900, terms.

QUICK POSSESSION FHA resale. $7,990. Low monthly payments.

DUCK LAKE FRONT. 3 bedroom, fireplace, sandy beach. $14,500, terms.

INCOMES. Cass Ave. Johnson St. Good condition. Each shows good return.

J. C. HAYDEN, Realtor
86 E. Walton FE 8-0441
Open Eves. Sun. 10 to 2

ROCHESTER
FACE BRICK RANCH
HOME WITH 3 BEDRMS

1½ BATHS, FAMILY ROOM PLUS 2 CAR GARAGE, LANDSCAPED. A VERY LIVABLE HOME
$23,500—TERMS

FRANK SHEPARD
OL 1-7511 2980 Tienken Rd

WALLED LAKE
MAPLE ROAD 2871

West of Haggerty. Open Evenings. Call after 5, MAple 5-6103.

YOU ASKED FOR IT AND IT'S A DANDY

4 bedrm. white frame semi-bungalow — plenty of room for garden, chickens & baseball diamond on this fertile 6-acre parcel. Give the whole family a break. Live, love, laugh & be happy in the country. Only 25 minutes to Pontiac. Neat & clean, full basement, H.A. furnace. 2 bedrms. & full bath down. Huge living rm., 12x13' dining rm., oak floors. Plastered walls. 2 bedrms. up. Garage, tool shed, chicken house. Full price $10,500 with $2,500 down.

COOL AS CUCUMBER YET WARM AS TOAST

The insulation is thick, the construction is exc. The neighborhood is tops & the neighbors are the best. Just an attractive frame bungalow, painted green, trimmed in white—select oak floors, plastered walls, coved ceilings, auto oil heat. 2 large bedrms. full bath, large kitchen—75x205', all landscaped—plenty of shade. 1 short block to hard sand beach & boat dock on beautiful Union Lake. Owner Florida bound—chance for smart buyer—$2,500 down will handle.

Giroux-Franks
GENERAL REAL ESTATE
4395 Dixie Hwy OR 3-9701

MULTIPLE LISTING SERVICE

GATEWAYS to HAPPINESS

NORTH SIDE—GI
NEAR NEW BRANCH BANK

Like new, fully insulated 5 room and bath, 2 bedroom, one floor plan, oak floors, painted walls, full basement, oil heat, aluminum storms and screens, back lot fenced, paved street. Offered at $11,250. $1,750 down. $67.00 mo. incl. taxes and insurance, 4½ per cent interest.

FINISH AND SAVE
PRIVILEGES ON 2 LAKES

Starter home of superior construction, 933 sq. ft. of living space, with 19 ft. living room, 3 large bedrooms, full basement, only a few steps to Macedaw and Lotus Lakes. Lot 80x140 ft. located 10 miles west of city. $400 down. Exceeds all building codes. CALL US TODAY.

To Buy—To Sell—To Trade

MAHAN

REALTY CO., REALTORS
FE 2-0263
1075 W. Huron
NEXT DOOR TO BRANCH POST OFFICE

$1000 DOWN

Neat 5 room bungalow, living room and dining room, including carpeting. Full basement, auto. oil heat, 1 car garage, large lot with evergreens, and flowers galore. Better hurry.

BRICK RANCH

3 bedrooms 15 x 30 living room, fireplace, tile bath, modern kitchen, basement with recreation room and fireplace; attached garage, beautiful lot near lake and golf course. Call for more information.

LAKE FRONT

2 bedrooms, carpeted living rm., extra large kitchen, storms and screens, very good beach, shaded lot. Only $9950 — 1-3 down.

SMITH-WIDEMAN
REALTY
412 W. Huron FE 4-4526

Templeton

OLD FARM HOUSE

1 7-10 acres of land, corner lot. Exc. location. $750 with handle.

K. L. Templeton, Realtor
2339 Orchard Lake Rd. FE 4-4563
After 6, FE 2-9502

TRIPP

WEST SIDE

Webster School district on Seminole Ave. $9,600 full price. 6 room home—3 bedrooms up, 3 large rooms down. Full basement and garage.

ONEIDA ROAD

5 room brick ranch—carpets and drapes, full basement, oil heat. Built in 1954.

BRICK WEST SIDE

W. Pike—9 rooms, 2 full baths, 2 lavs., natural fireplace, living room, dining room. Carpets just cleaned and relaid. Gas heat, 3 car garage. Could be used for home or professional use.

Leslie R. Tripp, Realtor
75 W. Huron Street
FE 5-6161 or FE 4-4278

For Sale Houses 43

NEW RANCH TYPE, 4 BEDROOM and 10 acres of good land. 15 miles from Pontiac. Good terms. FE 2-4746.

WE RECOMMEND

That you see this large new 3 bedroom bungalow in Drayton Woods, plastered painted walls, extra nice kitchen, built in features, dining space, tile bath, extra toilet, shower, aluminum storms, basement, oil furnace, garage. 80 ft. lot. Priced to sell. Terms.

Huron Gardens near Tel-Huron, newly painted 2 bedroom, basement, oil furnace. Immediate possession. $7850. $1000 down.

PONTIAC REALTY
737 Baldwin FE 5-8275

5 ROOM HOUSE, COMPLETELY furnished for sale. House & furniture 1 year old. 4½ per cent contract. See the house anytime between 10:00 a.m. and 8:00 p.m., 183 W. Rutgers.

OFFICE WILL BE CLOSED DUE TO THE DEATH OF

Willis (Bill) O'Neil

RAY O'NEIL, Realtor
262 S. Telegraph Rd. FE 3-7103

OFF JOSLYN 5 ROOMS CLOSETS, bath, 2 lots, 1 fenced. Basement, oil furnace garage, good condition, real clean, $1,000 down. Large & small homes, as low as $500 dn. Land contracts for sale — discount.

Rose McLarty, Broker
FE 2-2162 FE 5-3578

No Money Down

We will construct on your lot a 26x36 three-bedroom starter home with full basement rough wiring, plumbing and chimney. $6,750

RAY O'NEIL, Realtor
262 S. Telegraph Rd Open 9-9
FE 3-7103 Or FE 5-9390

3 BEDRM. FRAME, PARTLY FURnished. Nice, clean. Lake priv. Owner. $500 dn. OR 3-3908. OR 3-0692.

Buy Thru Partridge
List Thru Partridge

SEMINOLE HILLS

3 bedrm. home. 22x15 living room, natural fireplace. Full dining room. New kitchen and new furnace. Priced to sell. Terms. Call FE 2-2318.

WILL BUILD

On your lot, any size. English Colonial, custom precision home. Good deal this time of year. Also alterations. FE 4-2778.

SICK?

Of looking at houses that aren't worth the money?
Compare this custom-built 1200 sq. ft. 3 bedroom brick ranch home. Full basement, two fireplaces, slate entrance, 1½ baths, ceramic tile with vanity. Plastered walls, oak floors 22x24 plastered garage. All this for $17,600 on your lot.

CALL MODEL 9 TO 1 OR 4 TO 6

E. J. DUNLAP
Custom Builder FE 8-1198

Sacrifice—By Owner

GI Take over. Owner leaving state for health. Almost new 3 bedroom ranch on approx. 1 acre. 1½ baths. On hardtop road. Will sacrifice equity for $1500. Call MUtual 4-0976.

BARGAIN! — BARGAIN!!

$450 down. New! 3 bedroom, spacious window area with ranch type styling. Almost ready to move in. Full basement. OR 3-7497.

WATERFORD, 347 SHERMAN CT. Modern 2 bedroom home, large lot, priced $9200. For sale by owner. NA 7-2254.

NOTHING DOWN

Will build 2 or 3 bedroom starter house on your lot, rough wiring & rough plumbing included. Or will build on my lot for, small down payments. Good locations to choose from. OR 3-2837.

GIs $249 Down

NEW 3-BEDROOM
Full Basement
Spacious Bedrooms
with Large Closets
Double Sliding Doors
Modern Kitchen
with Exhaust Fan
Paneled Dining Area
Tile Bath with Vanity
and Tub Enclosure
Copper Plumbing
and more.

SMITH-WIDEMAN
REALTY
412 W. Huron St. FE 4-4526

$500 DOWN

New, nearly ready to move in—is this attractive 2 bedroom home. Excellent location with lake privileges across the street on Sylvan Lake. $7450 full price.

LOVELAND
2188 Cass Lake Rd., Keego Harbor
FE 2-4875 FE 4-1661

Unbelievable But True!

FULL 2 BATHS
Ceramic Tile

3 BEDROOMS

with a fourth functional as a bedroom, family room or dining room.

ENTRY HALL

18'4"x14' LIVING RM.

NICE KITCHEN
With dining space

FULL BASEMENT

ATT. 1½-CAR GARAGE

ALUMINUM WINDOWS
with storms and screen

ALL BRICK

All this and more too, custom quality built for only

$15,731
on our new
Builders' Exchange Program

Built on Your Lot

Phone for appointment

Floyd Kent Inc., Realtor
FE 2-0123

CARNIVAL by Dick Turner



"You want to be unpatriotic? Economists say that being in debt is the American way of life!"

For Sale Houses 43

$5,250

5 rooms & bath. Paved street. Sewer and water. Only $1,375 down. $50 month.

AUBURN HEIGHTS

5 & bath. Hardwood floors. Full basement. Garage & outbuildings. Fruit, flowers & shrubbery. Lot 103 x 211. Only $1,000 down.

CUCKLER REALTY
236 N. Saginaw
FE 4-4091 — FE 7-8119

A LIVING DOLLHOUSE

Made to order for easy living in the lake area. A truly fine home for the newlyweds or retiring couple. Upkeep is no problem for it is well constructed and neat as a pin. The interior has a comfortable living room, large bedrooms, efficient kitchen, large utility room, hardwood floors, oil heat and plenty of shrubs, shade and garden space. Privileges on beautiful Williams Lake. The price is only $7500 with $1000 dn.

1½ ACRES

Located just west of Waterford School, next to new school. Comfortable living room, separate dining room, 3 large bedrooms. Modern kitchen. Part basement. The home is very neat and clean throughout. Other features include screened porch, garage and workshop, completely landscaped. Priced at only $10,500 with $1,950 down.

FEATURES GALORE

Located within walking distance of new elementary school. Yes, this 3 bedroom full basement home with hardwood floors, plastered walls and white aluminum siding is just what you've been looking for. Situated on a well landscaped 75x150 ft. corner lot. Payments only $68.20 per month including taxes and insurance. Full price $13,500.

4-BEDRM. BRICK

Located just 5 miutes from Pontiac near Elizabeth Lake. Featuring a large carpeted living room-dining room, 2 bedrooms & ceramic tile bath on main floor, 2 bedrooms up. Full divided basement, recreation room with built-in bar & refrigerator. 2 car attached garage. Oak floors and plastered walls throughout, plenty of closets, terraced, landscaped lot, lake privileges, storms & screens, auto. heat, incinerator, beautiful patio for summer comfort, priced at $23,900.

WATERFORD HILL

Here is a new tri-level home that has everything you have always wanted in that dream home of yours. All the rooms are spacious and designed for the best of up-to-date convenient living. Just listen to what it has to offer: a studio ceiling living room, 15x26 ft. surrounded with large picture windows. A breathtaking 10x19 ft. kitchen with ceramic tile counter top, exhaust fan, built-in electric range and oven, 3 bedrooms, the smallest is 12x12. An out of this world recreation room 15x24 ft., with built-in bar and French Lick stone fireplace. Basement 11½ blocks deep. Added features of this terrific home are: 2 full ceramic tile baths, slate floor vestibule entrance, marble window-sills, plastered walls, double glazed aluminum windows, full length closets & sliding doors, 22x26 garage. Priced at $39,500. Don't miss seeing this newest addition to the family of Waterford Hill Manor-the Grosse Pointe of Oakland Co.

1,000 DIFFERENT HOME PLANS

3 bedroom brick ranch. Full basement. Spacious 15 x 16'8" living room. Separate dining room. Beautiful brick fireplace. Ceramic tile bath. Built-in China. Hardwood floors. Plus many more features. Offers over 1200 sq. ft. of living area. Priced from $15,500 on your lot. Stop in and see about this one. We can build any type home on any lot. Call to see our complete building plans before you buy.

WHITE BROS.
REALTOR
Phone OR 3-1295
5660 Dixie Hwy.
Open Eves. 'til 9; Sunday 10 to 8

MULTIPLE LISTING SERVICE

2 FAMILY INCOME— Located near downtown, 4 rooms and bath down for owner and 4 rooms and bath up for rental, has auto. gas heat and hot water, large living rooms and in A-1 condition. Don't miss this one. Full price $12,650 with $2500 down.

WEST SIDE — 4 bedroom, lovely brick home with attached 2 car garage, has living room 17x24 with carpeting and nice fireplace, TV room, nice large tile kitchen, full basement with recreation rm., bar and fireplace, large bedrooms. One of the nicest homes on the West side. Shown by appointment only.

George R. Irwin
REALTOR 269 Baldwin Ave.
FE 5-0101 or OR 3-4089

HOME — ½ ACRE

2 BEDROOMS, EXCELLENT CONDITION. 2 CAR GARAGE. BREEZEWAY. OAK FLOORS, PAINTED WALLS. OIL FURNACE. ONLY $8,650.

4-BEDROOM HOME

$650 DOWN—NEWLY DECORATED. CONVENIENT TO SCHOOLS AND BUS. BASEMENT. OIL FURNACE.

R. J. VALUET, Realtor
345 OAKLAND AVE. FE 5-0693
MULTIPLE LISTING SERVICE
OPEN EVENINGS UNTIL 8:30

For Sale Houses 43

CAMELOT, 9204, PONTIAC LAKE, new modern frame, large lot, special this week, $11,500. $2000 down. OR 3-3839. Appointment.

$1,000 DOWN

3 bedrooms, 2 yrs. old, aluminum storms & screens, 4 lots. Priced — $10,000.

Lawson Real Estate
1327 E. Auburn, OL 1-1611 OL 1-1731

CITY OF SYLVAN LAKE

Beautiful Two Bedroom Ranch Home.

Extra Large Frontage
White Frame Construction
Full Basement
Finished Breezeway
Attached 2 car garage

Walking distance from lake park.

Call for Appointment

WM. A. KENNEDY
REALTOR
3097 W. Huron FE 4-3569
Open Evenings till 9

MULTIPLE LISTING SERVICE

Spring Fever

If it's Spring Fever or house hunting fever that has you down, call for an appointment to see one of these fine homes.

Lake Front

3 beautiful large bedrooms, 20 ft. living room with large picture window, overlooking one of the county's most beautiful lakes. Real modern kitchen, oak floors throughout. Ground level basement, all tiled floor. Kitchen in basement for summer use, large screened porch overlooking the lake. Double garage with paved drive, 100 ft. on the lake, the landscaping is out of this world. This is a home you will have to see to appreciate. $21,500 is the full price with $11,500 down.

Contentment Will Be Yours

When you buy this rambling brick ranch home out of the city, on a 3-acre plot of ground, your family will love it, this home has 6 spacious rooms, 3 large bedrooms and 1½ baths, all plastered walls and painted oak floors, wall-to-wall carpet and drapes inc. Automatic oil heat, 2-car attached garage. Full basement with a ground level entrance. There is also a 20x30 modern home at the rear that has an income of $60 per month. This would be an ideal setup for father and son. Make an appointment to see this one today.

GIs $300 Down

Small farm, first time offered. 6 room bungalow. 3 bedrooms, full bath, wall-to-wall carpet in living room and dining rm. Aluminum storms and screens. Live stream through property. Lots of trees and shrubbery, full basement, enclosed rear porch, finished in knotty pine. Very good soil. We can show you anytime. Give us a call today.

LAWRENCE W. GAYLORD
136 E. Pike St Open Eves.
FE 4-0584

Johnson

FOR BETTER HOMES

$500 DOWN

will move you into this 3 room modern home with 50 ft. frontage on good fishing lake, ideal spot for young married couple. Full price only $4500.

LADY MUST SELL

her well kept 3 bedroom modern ranch home with oil furnace and attached car port. Only 1 yr. old, lot 80x120, located in Wards Orchard. Priced to sell with reasonable down payment.

SYLVAN MANOR

Lovely 3 bedroom brick ranch home with 22 ft. living room, large utility room, oil furnace, water softener, carpeting and drapes, nice lot 75x150 and car port. Full price only $16,250 with terms.

Evenings after 6 call Mr. Joll, FE 4-9855.

A. JOHNSON, Realtor
1704 S. Telegraph Rd.
FE 4-2533

"BUD"

3-Bedroom Rancher
Lake Privileges

Delightfully attractive rancher, all on one floor, with carport, paved drive. Sparkling clean, just like new throughout, features spacious living room and dining area, full bath with shower, forced air oil heat, auto-gas hot water, softener, storms and screens, large corner lot. Offered at $14,700.00; terms.

North Side Special

Spotlessly clean, well conditioned 3 bedroom home with full basement, gas heat and hot water, garage, paved drive. Features 2 bedrooms and bath down, carpeting like new, separate dining rm., sun room, well landscaped grounds, outdoor grill. Priced at $13,700.00. Truly a delightful home, be sure you see it today.

NICHOLIE
Realtor
49 Mt. Clemens St. FE 5-1201
Eve. Mr. Melser FE 5-8004

For Sale Houses 43

BY OWNER, W. SIDE, IDEAL location. Near Tel-Huron, bus & schools. Lovely 2 bedrms. home. Dining L. Fireplace. Newly tiled bath. Gas furnace. Screened in patio off garage. Outdoor fireplace. Cyclone fenced yard. FE 2-6974.

BLAIR

LOTUS LAKE

4 room modern finished in knotty pine throughout 2 bedrooms with large closets. Full tiled bath. Modern kitchen. Utility room, large screened in front porch. Excellent condition inside and out. Extra large shaded lot with furnished modern 4 room modern in rear of lot. Ready for rental. Lake privileges. Reasonable down payment or accept housetrailer or car as down payment.

GEORGE BLAIR
REALTOR
4536 Dixie Hwy. OR 3-1251
DRAYTON PLAINS
Eves. OR 3-1708 or OR 3-3687

$1,950 DOWN

Dandy 7 room home with basement. On 2 lots.

$1,565 DOWN

Newly decorated 3 bedroom ranch. Oak floors, fenced lot.

$800 DOWN

2 bedroom bungalow with lake privileges. Full price only $5,200.

GI'S—$300 DOWN

Beautiful 3 bedroom Colonial home. In excellent location.

$1,600 DOWN

Cozy 2 bedroom bungalow with good garden spot.

MIDWAY STREET

$1,500 down. 5 room bungalow. Full basement, recreation room, 1 car garage.

PROSPECT STREET

Only $1,500 down—6 room home with 3 room house on same lot. Both houses in excellent condition. Small one now renting for $65 per month.

IVAN W. SCHRAM
FE 5-5091 Realtor FE 5-9471
1111 Joslyn, corner 3rd.
Open Eves. & Sun. Res. FE 5-2564
MULTIPLE LISTING SERVICE

BROWN

$6950 FULL PRICE — Real value. Cozy two bedroom bungalow near Woodhull Lake. Over ½ acre of land. Oak floors. Automatic oil furn. Terms.

$8695 CRESCENT LAKE — Only two years old. One of the best homes we have had the pleasure of offering. Two large lots. Automatic oil furn. Easy terms.

$11,500 SEVEN ROOM — Modern home in the pink of condition. 1½ baths. Sunroom. Full basement. Automatic heat. 3 nice bedrooms. See this on before you buy.

$13,800 FARM — Near Oxford. 35 acres with 7 room modern home. Garage. Small barn. Here is a real value. The land alone is worth the asking price. Terms can be arranged.

$15,975 COUNTRY ESTATE—Large 4 bedroom farm. Interior just like new. Over $6000 spent in modernization and reconditioning. 30x60 barn. Two car gar., chicken house and 4 acres of land. All buildings have new roofs and paint. "Well worth the price."

L. H. BROWN, Realtor
1362 W. Huron FE 2-4810
MULTIPLE LISTING SERVICE

CLARK

6 ROOM MODERN. Right down town. A-1 condition inside and out, oil heat, 2 car garage. Commercial lot. $11,500 with $1,950 down.

NORTON AVENUE. Large 7½ room home, 4 rooms down, 3½ rooms up, large rooms throughout, a well built older home, garage. Beautifully landscaped corner lot. $3,200 down.

DRAYTON PLAINS. Ideal Family Home on Large corner lot 104x370 feet with garden spot. This frame home has many outstanding features such as breezeway, 2 car attached garage, Ledgerock fireplace, 13'6" by 18 ft. living room, 13'6" by 11 ft. dining room, 13'6" by 11', well planned modern kitchen, 1 bedroom down, 2 bedrooms up, beautiful select oak floors, ½ bath down, full bath up, full basement, oil heat. You'll like it. Owner would accept free & clear or nearly free and clear home in trade. $19,500. Terms.

UNION LAKE PRIVILEGES. 5 room modern, 2 bedrooms, 3 pc. bath, shower, fenced lot. Good condition. $7,950; terms.

Remember, we are also interested in selling your property. So if you have any property to sell or trade, give us a call. We will be glad to talk with you regarding the sale or trade of your property.

CLARK REAL ESTATE
1362 W. Huron Open Evenings
FE 4-6492 or FE 4-4813
MULTIPLE LISTING SERVICE

Partridge

IS THE "BIRD" TO SEE

LAKEFRONT 3-BEDROOM

A most comfortable 3 bedroom lakefront home located west of Pontiac. Full basement, oil heat, garage. Large well landscaped lot. $14,000 on terms.

GI-RESALE

Like new 3 bedroom ranch home in pleasant development near Waterford High School. Extra large lot. Paved street. Well decorated. Water softener included. Automatic oil heat. Full price just $12,500. Balance at only $65 per mo. at 4½ per cent interest.

WARD E. PARTRIDGE
REALTOR FE 4-3581
1050 W. Huron St.
Open Eve. til 9

KNUDSEN

2-Family—W. Side

All on 1 floor. One apartment has 5 rooms and bath; and the other 3 rooms and bath. Excellent condition, and well located on paved street. $3,500 down.

Cooley Street

A good value in a 5-room and bath home on West Side. Paved street, near city and state hospitals. $2,500 down.

WM. H. KNUDSEN
REALTOR 244 S. Telegraph Rd.
FE 4-4516; Eves. FE 5-8906

GI

$300 DOWN

Be sure & see this 3 bedroom ranch home that is only 2 years old. Custom built with plastered walls, oak floors; large kitchen & includes auto. washer & dryer. Large lot 100x150' with lawn in & paved drive. Cement work for garage & breezeway. Excellent west suburban location.

WILLIAMS LAKE

2 bedroom modern bungalow with lake privileges. Nice location, close to school. $1,200 down.

NEAR AIRPORT

3 bedroom starter home with full basement, large corner lot, 110x150 ft. Only $250 down.

F. C. Wood Co.
Realtor OR 3-1203
After 7 p.m. call OR 3-6449
Corner Williams Lake Rd. & M59

For Sale Houses 43

CARROL LAKE SUBDIVISION — a roof over your heads for only $675 down payment — $35 per month full price $3600 — 4 rooms 3 bedrooms 75' x 125' lot. Drake Realty Co. South Lyon, Geneva 7-9001; 8-2871.

WEST OF PONTIAC

Just off M59. Unique ranch home. Completely modern. Large yard & garage $9,500. low down.

OAKLAND COUNTY REALTY
2610 UNION LAKE RD.
EM 3-4164 or EM 3-2411 after 5.

Drayton Woods

Just $2,950 moves you in — this beautiful 3 bedroom brick with full basement, tiled bath, large beautifully landscaped lawn & paved drive. Hurry on this one!

Williams Lake

Here's the cottage you've been waiting for—located on a nice canal front lot just a short block to the lake. There's 4 bedrooms, kitchen, living room, bath & full basement. $950 moves you in.

Angelus Area

Here's the buy of the year—3 bedroom brick, 1½ baths, family sized kitchen with beautiful birch cupboards galore. Full basement, finished recreation room with fireplace. Attached 2-car garage. Also outdoor barbecue for those lawn parties. This home is located on large corner lot. Close to school. Priced at $19,900, cash to mortgage.

Clarkston

REAL ESTATE INC.
20 S. Main, Clarkston, Mich.
MAple 5-5821

MULTIPLE LISTING SERVICE

OUR

2 bedroom home at Galloway Lake is practically a steal for only $1,500 down — IT'S BRAND NEW! The 22 ft. living room, the gleaming oak floors and the spacious kitchen with its custom built features will cause "Love at First Sight." Full price $9,950. Immediate possession. It's your move — call now.

HOMES

Like this are hard to find. It's near St. Benedicts & Donelson Schools and just 5 blocks from Tel Huron. A 3 year old rancher with all the extras—3 bedrooms, ceramic tile bath, beautifully paneled activities room, Delco oil heat, and aluminum storms and screens. You'll find the home just as attractive as the price — $15,950. Make an appointment — we have the key.

ARE

You looking for a 5 room modern home in Elizabeth Lake Estates? Then here it is! 23 ft. living room, 10x13 dining room plus eating space in the 18 ft. kitchen. 13x16 master bedroom, aluminum siding, oak floors, full basement, 50 ft. shaded lot, lake privileges. And look at this price of $9,975.

ALWAYS

In demand is a 3 bedroom ranch home with full basement and attached garage. Fireplace, carpeting, tile bath and paneled den are other features that make this one of today's best buys. Only $14,950 — better be first.

IN

1951 this home was built, kept in the finest of condition, it is still like new. This home offers the "mostest for the leastest." 2 bedrooms and bath down with expansion attic with room for 2 more — full basement and attached garage. IT'S VACANT.

DEMAND

the

For Sale Farms 48

Buy Thru Partridge List Thru Partridge

FOR FARMS AND ACREAGE
Call Rutledge, OR 3-1111, FE 4-0003.

SMALL FARM.
3 acres. Nice modern 3 bedrm. Large 2 story barn, 28x60. Chicken house, 14x60. Must be seen. Total price $14,500.

HADLEY
10 rm. farmhouse. Good basement barn. Small pvt. lake. Let's take a look.

VACANT LAND
Eagle Rd., 20 acres, $300 an acre.
Pine Knob Rd., 20 acres.
Lot 90x300, 9 lovely large walnut trees & 11 black locust, $1,500.

Ridgeway
REALTOR
957 Baldwin Ave. FE 4-6203
Open Eves, 'til 8

Rent Farm Property 48-A

FARM HOME AND LAND FOR rent. FE 5-7124.

Sale Business Property 49

960 Sq. Ft. — Cement block building, now used as wood working shop, 220 volt wiring, 84' frontage, 180' deep, all for $6600 with terms and LOOK — only 1 block from Tel-Huron.

Over 1000' frontage on Hiller Rd. & Cooley Lake Rd., about 6 acres including, good corner for gas station, lots of muck & marle, two nice homes, 2 garages and other buildings. $29,500. EASY TERMS, will divide, call

J. R. Hiltz
REALTOR
1011 W. Huron FE 5-6181

Buy Thru Partridge List Thru Partridge

DIXIE HIGHWAY
75 ft. frontage on Dixie. 26x34 building. Ideal set-up for used car lot or most any kind of business. Priced at $18,000. Reasonable dn. payment. Now being operated as gas station and garage. Owner retiring.

GEORGE BLAIR
REALTOR
6536 Dixie Hwy OR 3-1251
DRAYTON PLAINS
Eves. OR 3-1708 or OR 3-3687

Rent Lease Bus. Prop. 49-A

2100 Sq. Ft. on Baldwin
Access from 2 streets. Plenty parking — suitable, any business FE 3-4388. Evenings FE 2-3829; FE 2-6002.

WAREHOUSE & 2 MODERN OFFices for rent. Approx. 6,000 sq ft, 1 semi loading dock, & 2 small truck loading docks. Highway location. Call FE 4-2597, or after 6, call FE 5-0453.

For Sale or Exchange 50

5 ROOMS $3,900 TERMS OR trade, P.O. Box 535.

Business Opportunities 51

DRIVE IN & STORE ON HWY
Suchy Realty Ortonville.

Buy Thru Partridge List Thru Partridge

INVESTMENT
Business corner on main street in the rapidly growing village of Milford. Small brick building wonderful location for drive-in or other business. $5,000 down will handle.

Dorothy Snyder Lavender
3140 W. HURON
FE 2-4411 or Eves. MU 4-6417

WELL EST. HARDWARE IN PONtiac. Write Pontiac Press Box 88.

TO BUY, TO SELL, REALTOR PARTRIDGE IS THE "BIRD" TO SEE.

COMPLETE SAW SHARPENING Shop Hand & Circle. FE 4-0384.

Buy Thru Partridge List Thru Partridge

RESTAURANT FOR SALE. FULLY equipped. Low price. FE 2-6207 between 11 a.m. and 8 p.m.

SERVICE STATION
Sinclair Refining Co. now accepting dealer applications for new two bay station ready to open at Elis Lk. Rd. & Plumstead. Good opportunity to get in business for yourself. Exc. location, reasonable rent. Call FE 4-1511 for appointment. After 6 p.m. — FE 4-8203.

DUE TO ILLNESS MUST SACRIfice restaurant in Midland. Call FE 4-9135 after 4.

Partridge

IS THE "BIRD" TO SEE

A BOAT LIVERY
Long established boat livery on popular lake just a few miles northwest of Detroit in Oakland Co. 35 boats. Modern 3 bedroom lakefront home included. Main highway location. Only $39,500 on terms.

SDD - SDM
This package liquor, beer & wine takeout and grocery store combination is grossing $95,000 per yr. Excellent location on lake and highway in Oakland Co. No competition for miles! $7,500 dn. plus stock. Easy rent or buy real estate including lakefront home.

WARD E. PARTRIDGE
REALTOR FE 4-3581
REAL ESTATE & BUSINESSES
THROUT MICH.
1050 W. HURON ST.
OPEN EVE. TIL 9.

"LET'S TALK BUSINESS"

Pontiac Tavern
Not just another tavern, but one you'll want at first sight. Top equipment and same owner for 14 years. Small, neat and busy, busy, busy. Only $9,000 down.

Cab Company
Operating 26 Taxi Cabs—Half with radio equipment. Volume over $125,000 yr. Requires $18,000 down payment.

MICHIGAN BUSINESS SALES CORPORATION
JOHN A. LANDMESSER, BROKER
1573 S. TELEGRAPH RD.
FE 4-1582
PARK AT OUR FRONT DOOR

STORE WITH BEER & WINE License & living quarters, 4 bedrooms, all fixtures, stock & the building. Must sell—death in family. 4835 John R, Troy. MUlberry 8-1543.

Chimney Specialists
All kinds of chimney repairing, rebuilding cleaning or new. Also chimney baskets. DON'T BE FOOLED BY AMATEURS! Also all kinds of furnace fireplaces, boilers, water heaters. Incinerators cleaned, repaired. Local registered company. FE 5-3701.

FOR CASH IN A HURRY, sell things through Classified Ads. Anything goes! Dial FE 2-8181.

Business Opportunities 51

TAVERN
1,065 FEET DIXIE HWY. FRONTAGE. 30x60 bldg. & 5 rm. home. $15,000 will handle.

CLASS C
PORT HURON, NO FOOD. Grossing $75,000 by income tax. Will make high income for partners. $18,000 down. We can show you 2 other money makers in this area.

SMALL INVESTOR
CLASS C ON M37. 48x84' bldg. 170 capacity. Good for livewire couple. $21,000 with $5,000 down takes real estate & business.

STATEWIDE
B. D. CHARLES REALTOR
Real Estate Service of Pontiac
1717 S. Telegraph FE 4-0521

Sale Land Contracts 52

SACRIFICE, NEED CASH, 25 per cent discount. Balance $4,178.30; your cost only $3,133.79. $60 per month at 6 per cent. Well-seasoned sold in 1955. A-1 purchaser. Hurry! FE 4-1906.

SEASONED LAND CONTRACT ON nearly new home at 3610 Cass Elizabeth Lake Rd. Next to school and beaches. Contract balance $7,400. Will discount 15 per cent or sell for $6,290. Call FE 5-9522.

SEASONED 6 PER CENT land contract on excellent property at Watkins Lake. Balance due $7,719 — Discount 15 per cent—Cost to you $6,582. FE 5-7292.

NEW 3 BEDROOM, full basement, 5 acres of land, $7,500 balance, will discount $1,500—Cost to you $6,000. FE 5-9390.

WE HAVE OTHER LAND CONTRACTS AVAILABLE

RAY O'NEIL, Realtor
262 S. Telegraph Rd. Open 9-9
FE 3-7103

Money to Loan 53

(State Licensed Lenders)

LOANS $25 TO $500
BENEFICIAL FINANCE CO.
(Provident Loan)
7 W. Lawrence St. FE 2-9249

BORROW WITH CONFIDENCE
HFC—Household Finance Corporation is America's oldest and largest finance company, backed by 79 years of experience. You may borrow up to $500 if you have a steady income and can make regular monthly payments. Loans are made without endorsers. Service is fast. Money usually the same day. Phone or stop in.

Household Finance Corp. of Pontiac
3½ S. Saginaw St. The Kay Bldg.
2nd Floor, Room 204 FE 4-0535

TEAGUE FINANCE CO.
202 N. MAIN
ROCHESTER, MICH.
LOANS $25 TO $500
AUTOS
LIVESTOCK
HOUSEHOLD GOODS
Ph. Rochester, OL 6-0711 OL 1-9791

Buckner Customers Are
Happy Folks
Buckner's employes serve with a smile in the most friendly manner. It is easy to deal at Buckner's where courtesy and kindness are shown to everyone and borrowing is a pleasure.
Provide for your immediate and future happiness by arranging for a cash credit account with the company where you are welcomed and your patronage is appreciated.
Loans to $500 Up to 24 months to repay.

BUCKNER FINANCE CO.
2ND FLOOR NATIONAL BLDG.
PONTIAC
4512 DIXIE HIGHWAY
DRAYTON PLAINS
230 BARNSTON, WALLED LAKE
45463 VAN DYKE, UTICA

WHEN YOU NEED $25 - $500
You can get it quickly on your signature, car or furniture. No endorsers. Payments to suit your budget. We will be glad to help you with your money problems.

STATE FINANCE CO.
FE 4-1574
072 Pontiac State Bank Bldg.

BORROW WITH CONFIDENCE
HFC—Household Finance Corporation is America's oldest and largest finance company backed by 79 years of experience. You may borrow up to $500 if you have a steay income and can make regular monthly payments. Service is fast. Money usually the same day. Phone or stop in.

Household Finance Corp. of Pontiac
3½ S. Saginaw St. The Kay Bldg.
2nd floor, Room 204 FE 4-0535

Quick Cash
$25 TO $500
On your own signature, auto, or other security. Up to 24 months to repay. Our service is quick, friendly and helpful. Phone FE 5-6121 or visit us at our office.

HOME & AUTO LOAN CO. Inc.
7 N. Perry St. (Corner Pike)

LOANS $25 TO $500
BAXTER & LIVINGSTONE
64 W. Lawrence St. FE 4-1538

GET CASH QUICKLY
Up to $500
1950 to 1956 cars. Bring your title. Most deals closed in 30 minutes. Loans also made on furniture, signatures and other securities.

Oakland Loan Company
202 PONTIAC STATE BANK BLDG.
FE 2-9206

LOANS
$50 TO $500 $25 TO $500
COMMUNITY LOAN CO.
30 E. LAWRENCE FE 8-0421
FRIENDLY SERVICE

Mortgage Loans 54

LOANS—$600 to $1,500
1. For any purpose on homes, modern or not, in Oakland County.
2. For home additions or improvements.
3. To rough in or enclose house partly constructed.
4. To build a garage or on a garage home.
5. On second mortgages.
Apply 209 National Building Pontiac or phone FE 4-4729.

Swaps 55

1939 INDIAN MOTORCYCLE FOR SALE, $100, OR TRADE FOR GOOD RUNNING USED CAR. FE 4-6658 AFTER 5:30.

Swaps 55

'50 PONTIAC. SALE OR TRADE for outboard motor. FE 5-8721.

$1,200 EQUITY IN NEW HOME with 1 acre & lake privileges, needs some inside finishing—for car or anything of equal value. Payments, $65 mo. EM 3-0081.

CABLE TOOL WELL MACHINE for boat or lot. FE 2-9737.

KENMORE AUTO. WASHER, $25. 12 cu. ft. chest deep freeze, $35. Kitchen gas stove, $30. Swap for boat, 16 Palmer. WE 8-0779, if no answer, call Dr. Calkins at FE 2-8161

60 ACRES
We are fortunate enough to have just about the nicest 60-acre parcel in the county and the owner is willing to trade for a land contract or smaller free and clear home or what have you. Acreage is partially wooded and has no wet or swampy parts.

Edw. M. Stout, Realtor
77 N. Saginaw St. FE 5-8165
Open eves. till 8:30 p.m.

LAKE PROPERTY FOR SALE OR trade for late model car. FE 5-7809.

LATE MODEL CARS AND CASH for real estate, land contracts and mortgages or what-have-you. ECONOMY CARS, 22 Auburn. FE 4-2131.

LATE MODEL CAR AND CASH FOR YOUR LAND CONTRACT. (WHERE YOU HAVE SOLD PROPERTY). R. J. VAN WELT. Phone OR 3-1358.

NEW 3 BEDROOM HOME. WILL take older home in trade or your equity. Call for appointment, FE 5-4628.

SALE OR TRADE, BEAGLE REGistered female. For boat or motor of equal value. OR 3-1617.

SWAP FOR A FAIRLY GOOD Car; lot just out of city limits. 63 ft. frontage, 200 ft. deep. Nice and high, good drainage. Phone FE 2-8694 or 1515 Collier, Pontiac.

SWAP ELECTRIC RANGE, EXC. cond. for gas range. FE 5-2469.

SWAP ABC WASHING MACHINE for power mower. OR 3-5478.

SWAP, BUY OR SELL — CALL Swap Service OR 3-8561

TRADE: HOME & BUSINESS. Will accept 4 or 5 room modern home as all or part down payment on this desirable Dixie Highway property. Priced at $30,000. Has fenced lot 100 x over 300 feet, commercial building 24x80 feet, 4 rooms & bath living quarters, garage. What have you? Clark Real Estate, 1362 W. Huron. FE 4-0402 or FE 4-4813. Open evenings.

WILL ACCEPT CAR AS DOWN payment on almost finished 3 bedroom house with full basement. OR 3-7497.

WILL ACCEPT LATE MODEL CAR or truck as down payment on 3 bedroom, 2 story frame, 6 rooms, bath & sunporch. Fenced-in yard & garage. Will handle $9,000 balance on land contract. OR 3-5656 for appointment. By private owner.

WILL SWAP 5 ROOM RANCH type home with 4 acres of land for house in Pontiac. With even trade. NA 7-9249, 2429 Granger.

WILL TRADE LOT ON TIPAWASA River for down payment on small house around Pontiac. FE 8-3991.

WILL TRADE EQUITY IN HOME completely finished outside to be finished inside on beautiful ½ acre for late model station wagon.
CLAY STOKES AGENCY
Milford, Michigan
MUtual 4-4755 Res EM 3-4783

For Sale Clothing 56

FIVE WHITE COTTON LONG sleeved uniforms. Size 14. MAple 5-1143.

GIRL SCOUT UNIFORM, SIZE 14. SELL OR SWAP FOR SIZE 10 UNIFORM. FE 5-5519 AFTER 6 P.M.

WEDDING GOWN FOR SALE. FE 8-6076.

WEDDING GOWN SIZE 14 OR 15. Reas. FE 5-7068.

Scrap & Iron 56A

A-1 PRICES FOR SCRAP CARS and iron. FE 8-8797—FE 4-6572.

Sale Household Goods 57

1 6-YEAR BABY CRIB & JIG SAW FE 5-7929.

1 CALL TO SWAP SERVICE WILL get you a line on whatever you want. OR 3-8561.

2 PIECE LIVING ROOM SUITE, 3 Heywood Wakefield tables, 2 Rembrant lamps, all like new, take over payments, 3 piece bedroom suite, $40; FE 8-1713, 291 Scott Lake Rd.

2 PC. MAHOGANY BEDROOM set, complete. 2 pc. living room suite, 2 chests of drawers, GE tank vacuum, 10 ft. GE refrig. Hoover vacuum, dishes, Kenmore washer, blankets and misc. 27916 Orchard Lake Rd., Farmington.

3 ROOMS FURNITURE
Credit manager wishes to find reliable party to take over $6 weekly payments on 3 complete rooms of new furniture in our layaway department.
Living room consists of 2 pc. sectional in foam rubber, occasional chair, 1 coffee table, 2 step tables, 2 table lamps.
Bedroom consiting of 4 pc. bedroom suite, 1 deluxe 4 at 4 x 6 mattress, 1 deluxe 4 x 6 box spring, 2 bed pillows and 2 vanity lamps.
For the kitchen a 5 pc. deluxe dinette set.
This furniture sold regularly at $690.40. Balance due $512.94. Tax included. You save $186.46. This merchandise can be seen in our store today.
ORCHARD FURNITURE CO.
164 Orchard Lk. Ave., Pont. Mich

3 PC. CURVED TURQUOISE NYlon sectional. Cost $650, less than year ago, sacrifice for $290. FE 7-9785.

4 PC. WALNUT BEDROOM SUITE with vanity. Very good cond. Priced low for quick sale. FE 2-0719.

6'2" FRIGIDAIRE REFRIGERator. Perfect cond. $50. MI 4-5675. After 6 p.m.

7-PC. DINING RM. SET. GOOD cond. FE 2-1712.

9 PC. DINING ROOM SET. GOOD cond. FE 5-6430.

30" GAS RANGE, 4 YRS. OLD. Frigidaire refrig., good cond. Frigidaire Imperial, washer & dryer, like new
Deluxe Laundramat, 2 yrs. old.
Crump Electric, Inc.
3465 Auburn Rd. FE 4-3573

17" TV $35. 5 PIECE CHROME set never used $55. GE dishwasher $50. Electric dryer, $50. FE 5-2766.

9x12 FIGURED RUG, PRACTICALly new, $100. FE 4-2062.

10' FRIG. REFRIG. WIT FREEZer chest. Kenmore auto. washer & sofa. EM 3-3477.

5 PC. BEDRM. SET. DOUBLE bed, complete. Lamps, coffee table. Antique glass. MI 6-5754.

6 PC. WALNUT JR. DINING RM. suite, FE 4-0417.

8 ROOMS OF FURNITURE AND misc. items too numerous to mention. Deep freeze, $200. Spinet desk & chair, $15. Maple drop leaf table & 4 chairs, $30. Large mahogany drum table, $20. Love seat, $15. 8 pc. mahogany dining room suite, oak chest of drawers. 576 Orchard Lk. Ave. FE 5-8723.

9 x 12 RUGS. WOOL FACE, $16.95. Reversible, $16.50. Imperial, $36.95. Axminster, $49.88. Rug pads, $5.95. Pearson's Furniture, 42 Orchard Lake Ave.

9x12 Felt Base Rugs $3.95
12x13 LINOLEUM, $6.29
BONNY MAID VINYL TILE, 8c
4½ Ft. Wall Tile 25c
RUBBER BASE PAINT, G. $3.75 GUAR. HOUSE PAINT, G. $1.95
Syers, 141. W. Huron. FE 4-3064.

$199.95 NORGE ELEC. DRYER $ 99
$139.95 Tappan gas range .... $ 99
$129.95 Speed Queen washer... $ 99
$279.95 Norge auto washer.... $178
$269.95 Kelvinator refrig. 11 cu. ft. $199
UP TO TWO YEARS TO PAY
WAYNE GABERTS
121 N. Saginaw FE 5-6189

ARE YOU INTERESTED IN MAKing your work day shorter. Are you interested in a cleaner home, clothes and plumbing fixtures? Call G. A. Thompson & Sons today about their new All-O-Matic Water softener. The softener that increases in size with the family. It provides soft water by itself. No attention required by the householder. Just add salt twice a year. Your cost is only $349.50 or low monthly payments.
Call FE 2-2939.

Sale Household Goods 57

7 PC. LIVING ROOM SUITE. Brand new, davenport & chair, 2 modern step tables, matching coffee table, 2 decorator lamps. All for $99. Pay only $2 weekly. Pearson's Furniture, 42 Orchard Lake Ave.

16" RCA USED CONSOLE TV. $49.95. TV antenna kit, $9.95.

WALTON TV
Walton, Cor. Joslyn FE 2-2257

ABOUT ANYTHING YOU WANT FOR THE HOME CAN BE FOUND AT L&S SALES
A little out of the way but a lot less to pay. Space heaters, all sizes. Gas and electric refrigerators. Ranges and water heaters. Bathroom fixtures, beds, chests, dressers, vanities and springs and mattresses. Living room suites, occasional chairs, tables, lamps, TV sets, radios, rugs, dining room suites, Dinette sets and many other house items NEW & USED. Visit our trade dept. for real bargains
USE OUR LAY-AWAY PLAN OR EASY TERMS
UP TO 24 MONTHS TO PAY
We buy, sell or trade. Come out and look around. 2 acres of free parking.
PHONE FE 5-9241
OPEN MON., SAT. 9 TO 6
FRIDAY 9 TO 9
4 miles E. of Pontiac or 1 mile E. of Auburn Heights on Auburn Rd., MU

ANTIQUE FURNITURE, BEAUTIfully grained, solid black walnut drop leaf table, seats 16. Cane chair, bed, $10. OA 8-2819.

APT. SIZE GENERAL ELECTRIC refrig. $50; corner pole tent, 9x9, $45; Rock-an-E-Z rocker, $25. FE 2-3640.

AUTOMATIC WASHER & DRYER Whirlpool. Good cond. $150 for both. FE 8-6537 or OA 8-2065.

AUTOMATIC WASHER & MAYtag, deluxe dryer. Balance—$2 week. 30" deluxe electric range, balance $2 week. Schick's, MY 3-3711.

AUTOMATIC WASHERS REBUILT $49.50 and up Wringer washers, $9.95 and up Refrigerators, $69.95 and up. Guaranteed.
ROY'S REPLACEMENT PARTS
96 Oakland Ave FE 2-4021

BED, SPRING, MATTRESS AND vanity, $30. FE 4-1091.

BIG ROUND OAK TABLE, WITH 3 leaves. 2 oak swivel office chairs. Frigidaire refrig. 261 State

BLONDE OAK DINING ROOM set. Springs & mattress, misc. FE 5-1694.

BLOND BEDROOM BRAND NEW Double dresser, large mirror, bookcase bed and chest, all for $99.50. Pay only $2 weekly. 20 other sets at equal savings. Pearson's Furniture, 42 Orchard Lake Ave.

BRAND NEW BOOKCASE BEDroom set, Sea Mist, never used, $165. Leaving state, must sell. OL 1-0294 or OL 1-5561, anytime.

BUNK BEDS, SPRINGS & MATtresses. Brand new, $39.95 & up. Selection of wrought iron, maple and blond. Pearson's Furniture, 42 Orchard Lake Ave.

CHAIRS, CHROME, IDEAL FOR extra kitchen chair. Have a number of odd sets in variety of colors. Terrific values. Michigan Fluorescent, 393 Orchard Lk. Ave.

CHAISE LOUNGE, 2 PIECE LIVing room set. Chest drawers. Auto mat GE 1956—$95. Television 17" working condition. Leaving city. LI 7-7472.

CHILD'S BED, COMPLETE, $35. FE 5-2833.

COLDWALL FRIGIDAIRE — Call after 5 p.m. FE 2-2628.

DAVENPORT & CHAIR, IN GOOD condition. Phone FE 2-0407.

DEEP FREEZE, 14 FT. 21-IN. GE TV. Corner china cabinet, 1 mahogany drum table, 1 light mahogany round table, 1 oak desk arm chair, love seat, and other misc. items. FE 5-8723, 876 Orchard Lake Rd.

DINING ROOM SUITE, CREdenza buffet, table & chairs, $55. Good cond. OR 3-2574.

DINING ROOM SET, LOVELY blond table, china & buffet combination, 4 chairs, pair of red chairs, occasional, 2 mahogany leather top coffee tables, oval & rectangular, Pembrook end table, best offer takes. MI 4-8917.

DUNCAN PHYFE DROP LEAF TAble & 4 lyre-back chairs. 2 upholstered chairs. 9x10 blue rug. Call after 6. FE 5-1904.

ELECTROCHEF ELECTRIC range in good cond. All calrod units. OL 1-7676.

EXCHANGE YOUR SMALL RADIO for a good used one. FE 5-8755.

ELECTRIC SINGER SEWING MAchine, with attach. Will sacrifice. Next pmt. of $6.50 a month due July 1, call credit manager at FE 2-3337, Michigan.

FREEZER, 20 CUBIC FOOT UPright, 5 year guar. $250. MA 5-2566.

DISTINCTIVE MONOGRAMING
Midtown Shop 101½ N. Saginaw

FACTORY REBUILT, VACUUM cleaners, all makes, 1 year guarantee. $16.95 up. Thyle Electric. 502 N. Johnson. FE 4-5168.

FRIGIDAIRE, AUTO WASHER. Good working cond. Only $59.95. Milks, MI 6-1300.

FURNITURE FOR COTTAGE USE — Complete double bed with dresser, $25. Single bed complete, $10. Easy chair, $12. Rollaway bed, $10. 2 separate mattresses, $8 ea. Duo-Therm oil heater with fan, $50. 3 French doors, $5 each.
BARNES HARDWARE
742 W. Huron FE 5-9101
Easy parking

FULL SIZE BIRCH CRIB, COMplete, $20; baby scale, $5; bathinette, $5. Also green canvas awning for 9½' window, $7. MI 4-8684.

GAS STOVE, NORGE REFRIG., dinette set, dresser, roll-away bed, vanity dresser, chest of drawers, studio couch. 251 Baldwin.

GE REFRIGERATOR, CHEAP. Phone after 3:30 p.m. FE 2-3487.

GE STOVE, REFRIGERATOR, Hide-a-bed, extension ladders & other misc. furn. MA 4-3298. 595 Laguna Dr.

GE DOUBLE RANGE WITH AUTO. push button controls. Like new. FM 3-4185.

GENERAL ELEC. RANGE, ONLY 37" wide. A late type burner. A buy at $59.95. Milk's, MI 6-1300.

GRAY SIMMONS CHAIR BED Good cond. FE 5-5893 after 6.

KINGSTON VACUUM CLEANER, exc. cond., also Ruby sewing machine, all attachments. Quick sale. MAple 5-1359.

KELV. REFRIG. EXC. COND. FE 2-1242.

KELVINATOR, 7 HEAT SPEEDS, elec. range, Kenmore gas incinerator. Oil space heater. MA 6-5833.

LEAVING TOWN. MUST BE SOLD this week. 3 pc. bedrm. suite, beautyrest mattress and springs; 2 chrome kitchen chairs. 30 S. Jessie St.

LARGE BABY BED & CHEST. Gas range. Reas. FE 5-7196.

LATE 1955 FRIGIDAIRE IMPErial Refrigerator, 14'.
Late 1955 Frigidaire Imperial stove.
Late 1956 Frigidaire Imperial freezer, upright.
Carpets & pads, for living & dining rooms. (comp.)
55 Waldo after 3:30 to 7:30

MANY ARTICLES SUCH AS PIANO —porch furniture—bedroom 6-piece set—bookcase, etc. Telephone FE 5-8934—52 Franklin Blvd.

MANY PIECES OF USED FURNIture. Chests, chairs, desks & tables. Misc. items. Very reasonable. MA 4-1166 or FE 4-1898.

MAPLE TWIN BEDS, 9 x 15 rug, refrigerator, electric range, washer. All for $160 or sell separately. OR 3-8023.

MAYTAG GAS RANGE, EXC. cond. FE 5-9609.

MOVING — MISC. ITEMS INCLUding draperies, curtains, new window fan, some furniture, antique cherry chest, linens, etc. Also ladies & girls clothing, size 12. 5515 Middlebelt Rd., MAyfair 6-3034.

MATTRESSES & SPRINGS, MISmatched sets. Mattresses and springs of different colored fabrics otherwise absolutely perfect. Famous advertised name brand. Terrific values. Come and see them. Michigan Fluorescent, 393 Orchard Lake Ave.

MOHAIR DAVENPORT $15
Overstuffed chair $5.
Lawn mower $3.
Kitchen cabinet $10.
Apt. electric range $15.
Walnut china cabinet $15.
Douglas gas dryer $50.
WE BUY, SELL AND EXCHANGE EVERYTHING FOR THE HOME
OAKLAND FURNITURE
104 S. Saginaw FE 2-5523

MODERN GRAY TWIN BEDRM. suite. Electric Bendix washer, 9 by 12 Rose wool carpet, 5 pr. white nylon ruffle curtains. Custom made twin bedspread & draperies. 3 pr. living rm. draperies. MI 6-2066.

MODEST MAIDENS

By Jay Alan



"Care to dance?"

Sale Household Goods 57

MOTOROLA COMB. RADIO AND 3 speed record changer, Mahogany console. Only $49.95. Milk's, MI 6-1300.

NEW KIRBY SWEEPER, ALL ATtachments. Take over payments, $8.50 mo. FE 4-6324.

NEW H.P. REFRIG 15 PER CENT off. Used TVs $19.95 up. RCA color TV, $300 Sweet's Radio & Appliance, 422 W. Huron. FE 4-1133.

ONE FRIGIDAIRE AND ONE WESTINGHOUSE REFRIGERATOR, GOOD CONDITION. TWO SPRINGS FOR BEDS. DAVENPORT THAT CAN BE MADE INTO A BED. 974 EMERSON.

ROUND OAK TABLE, RED leather studio couch, 15 ft. deep freeze. 3187 Margaret St. Auburn Heights.

REBUILT WASHING MACHINES. All makes. Guaranteed. Thyle Electric. 502 N. Johnson. FE 4-5169.

RENT A NEW AUTOMATIC IRONRITE IRONER
$2 Per Week
Free Home Instruction
FE 7-8373 MI 4-0373

RCA 12½" TELEVISION. MAHOGany console. Only $29.95. Milk's MI 6-1300.

SINGER ROUND BOBBIN, FINE condition. Need good credit. Payments of only $4.90 month. FE 8-1564. Coronet.

STOVES, BOUGHT, SOLD, EXchanged. Turner's, 602 Mt. Clemens. FE 2-0801

STUDIO, NEVER USED, $55. washer, $25. Refrigerator, $35. Electric stove $25. 66" double cabinet sink $50. FE 5-2766.

SINGER CONSOLE, LIKE NEW, round bobbin, payments $.50 a mo. Good credit needed. FE 2-3337, Michigan Center.

SINGER USED ELEC. SEWING machine, $22.50. Call FE 2-3337, Michigan.

TAPPAN DELUXE GAS RANGE, $40, also used mattresses. FE 4-1027.

TRADE-IN DEPT.

Guar. electric washer	$29.95
2-pc. living room suite	$29.95
2-pc. living room suite	$19.95
8-pc. dining room suite	$49.95
Table-top gas range	$49.95
Metal clothes tree	$ 4.95
$219 value 3-pc. bedroom ste	$79.95
Studio couch	$24.95

WYMAN'S
18 W. Pike St. FE 4-1122
17 E. Huron FE 4-4981

TWIN BEDS, COMPLETE, MATtress covers and spreads. $55. FE 2-1441.

TWO REFRIGERATORS, ELECtric stove, dining room set. OR 3-4783.

USED GAS STOVE, $30.
FE 2-4608.

USED TRADE-IN DEPT.

4 chrome chairs	$24.50
Lounge chair	$14.95
Washer	$19.95
Davenport & chair	$29.50
3 pc. sectional	$39.50
6 pc. dining rm. set	$59.50
Drop leaf table, mahogany	$59.50
Refrigerator	$79.50

MANY OTHER ITEMS
CONVENIENT TERMS
THOMAS ECONOMY FURNITURE CO.
361 S. Saginaw St.
Pontiac, Michigan

TV—12½-INCH PHILCO TABLE model. Good condition. Ph. OR 37665 after 6.

TELEVISION BARGAINS IN quality sets. Recond. & guar. $30 up. 8161 Commerce Rd. EM 3-4116.

TRADE ELECTRIC RANGES FOR gas ranges. R. B. Munro, 1060 W. Huron.

USED ELECTRIC SINGER SEWing machine, $22.50. Call Allen's, FE 2-9143.

USED GAS RANGE, $19.95 AND up. R. B. Munro Electric Co., 1060 W. Huron

TWO 12-IN TV CONSOLES, REAsonable. FE 4-9423.

WASH YOUR DISHES AUTOMATICALLY
GE DISHWASHER NEEDS NO PLUMBING
$199.95
FREE HOME TRIAL
L. A. WAGNER CO.
Phone FE 5-9221

WOODWARD UPRIGHT PIANO, reasonable, good condition. FE 2-3536.

WESTINGHOUSE REFRIG. NOT new, but in good cond. 8 cu. ft. $40. MI 4-2491, evenings.

WESTINGHOUSE ELECTRIC range, $30 or trade for innerspring mattress & springs, or portable record player, $490 Oak Park, Clarkston, OR 3-7155.

WASHING MACHINES, CONVENtional with automatic pump, $129.50 value, $89.95. Michigan Fluorescent, 393 Orchard Lk. Ave.

WASHING MACHINE, $9. IRONER, $15. Wash tubs on stands, $9. Misc. household items, cheap. 2453 Union Lk. Rd. Nr. Willow Rd.

For Sale Miscellaneous 60

2 WHEEL TRAILERS
Phone FE 3-7686

TWO ½-TON CHAIN FALLS, $25 for both. MA 4-2318, call anytime.

4-INCH SOIL PIPE 5 FT., $3.89
SAVE PLUMBING SUPPLY
172 S. Saginaw FE 5-2100

52 GAL. ELEC. HEATER ...$79.95
30 Gal. Auto. Gas Heater $54.95
Cab. sinks & fittings ....$59.50 up
Laundry trays, stand faucets $23.95
SAVE PLUMBING
172 South Saginaw St.

24" MOWER & 30" SICKLE BAR for Bolens garden tractor. FE 5-6761.

18 INCH SELF-PROPELLED ELECtric reel type lawn mower. $60. FE 2-9590.

40' EXTENSION LADDER. $20. 308 Nelson St.

220 GAL. OIL TANK. WHILE they last—$22.50. Free delivery 5 miles. 1735 Williams Lake Rd. at M59.

450 GAL. CAR PAINT, ORCHID, lt. blue & cream. Sell or trade, part or all, make us an offer. MY 3-1485.

1-A BARGAINS, ½ OFF ON paints, cabinet hardware, locks, sliding door tracks, hand tools, etc. Call us for estimates on Aluminum Siding, Alum. & Fiberglas awnings, Alum. screen room, Ornamental Iron, Alum. storms, Windows, Jalousies, Youngstown, birch & steel kitchens. No money down, $5 month & up. VALLELY'S, Auburn & Rochester Rd. OL 1-9941.

4"x8" HEARTH TILE ....12c ea.
6"x6" Hearth Tile .....25c ea.
Fireplace dampers, ash dumps, steel lentils and fire brick.
BLAYLOCK
COAL & BUILDING SUPPLY CO
81 Orchard Lake Ave. FE 3-7161

For Sale Miscellaneous 60

47 WATT PA SYSTEM AND 35 watt PA system. Ph. EM 3-2422, 6930 Evershed.

25% DISCOUNT
On Super Kem-tone and Kem-Glo paint. Discontinued colors. Berry Bros flat and Lusterlo paints. Oakland Fuel and Paint, 436 Orchard Lake Ave. FE 5-6159.

ARVIN 20-IN. WINDOW FAN. 1 Kenmore vacuum cleaner. Both new. FE 8-8459. After 4 p.m.

ANCHOR FENCES
No money down, FHA approved. FREE ESTIMATES. FE 5-7471.

ATTENTION KENTUCKY SOD. 25c yd. 2601 Crooks Rd, Twinbrook 2-1174 Detroit.

BARGAIN SALE
New oak flooring, No. 3 $85 per M
New outside, 3 ft. doors $17.00.
2x4's 8' to 20' 6c. ft. or $80 per M.
Free set toilet paper $18.75
4" soil pipe, 5 ft. lg ..... $ 3.65
Reynolds alum. gutter ½ rd. 15c ft.
Panelyte 55c sq. ft.
WOLVERINE LUMBER CO.
320 S. Paddock FE 2-9784

BATHROOM FIXTURES, YOUNGstown kitchen, oil & gas furnaces. Hot water and steam boilers, automatic water heater, hardware, electrical supplies. Crock and tile, galvanized copper, black pipe and fittings. Lowe Bros., Paint and Super Kemtone. HEIGHTS SUPPLY, 2685 Lapeer Rd. FE 4-5431.

BEEF AND PORK — HALF AND quarters. Opdyke Mkt., FE 5-7941.

BRICK, RECLAIMED — ALL YOU want.
UNION WRECKING CO.
21245 W. 8 MILE RD.
Phone KEnwood 5-9200

CEMENT LAUNDRY TUBS. CALL after 4. FE 2-7134.

CLARK FORK LIFT TRUCK $1200. FE 5-5133.

CHROME DINETTE SETS, Assemble them yourself and save. Four chairs and table, $69.95 value $39.95. There are new 1957 designs, famous makes, Formica tops, popular colors. Look and compare these terrific values. Michigan Fluorescent, 393 Orchard Lk. Ave.

CRIB, $10; LADY'S CHICAGO roller skates with case, like new, size 7, $12. 6062 Hatchery Rd., Williams Lake.

COMPLETE HEATING INSTALLATion, average 5 room house this week only $595 cash or terms. Air-Mate Heating & Cooling Co. 173b Williams Lake Rd. at M59 next to new Foodtown Market. OR 3-2946

COMPLETE SAW SHARPENING shop. Hand & Circle. FE 4-0384.

CLARK FORK LIFT TRUCK, 3000 lbs. lift. FE 5-5133.

CLOSET DOORS
Slightly damaged steel fold doors. All sizes up to 6' wide. Priced from $5 & up Berry Door Sales Co. 371 S. Paddock, Pontiac. FE 2-0203

CABINET SINKS, $59.95; STAINless steel, double sinks, $44.95; bar sinks, $3.95. G. A. Thompson, 80 S. Perry.

CLOSE OUT
All kinds outside doors & frames at low cost & less. Low prices on inside doors & plywoods. Pontiac Plywood Co., 1488 Baldwin Ave. Ph. FE 2-3843

CULVERT PIPE
12" 16 ga corrugated pipe at $2.35 per lineal ft.
Church's, Inc.
10th S. Squirrel Rd. FE 2-0233

DISCOUNT ON ALL JEWELRY. LARGE SELECTION OF RINGS, WATCHES AND SILVER. LAY-AWAY-PAYMENT PLAN.
EDWARD'S OUTLET
18 S. SAGINAW FE 2-1208

FENCE BY LANGER
No money down. Free estimates. FE 4-0639 or EL 6-1242.

EVANS FORCED AIR OIL FURnace & blower, $2,500 BTU, good cond. FE 4-0962.

ELECTRIC LIGHT PULL-DOWN fixtures. Newest, exciting, modern light fixtures to replace table, floor and bed lamps. Ideal for students. $12.95 value, $6.95. Michigan Fluorescent, 393 Orchard Lk. Ave.

Empire
2600 Union Lake R

Sale Farm Produce 75

NICE SEBAGO SEED POTATOES 75 cents a bu. 8324 Elizabeth Lake Rd. EM 3-8064.

PICK YOUR OWN STRAWBERRIES, 1184 Vinewood. FE 4-8635.

POTATO SEED SPECIAL., $1.00 per bushel. 335 W Silverbell Rd. out Pegry.

SEBAYGO & RUSSET SEED POtoes grown from certified seed. OA 8-2179.

SEED POTATOES, TOMATO & cabbage plants Opdyke Market, Corner of Wallen & Opdyke. FE 5-7941

SEED & EATING POTATOES. 4350 Morgan Rd. FE 7-0904.

QUALITY OF EAR CORN, REAsonable. OA 8-3600.

Sale Farm Equipment 76

2½ H.P. BOLENS TRACTOR AND cultivator $50. 1 power mower, $25. 615 Peacock, off Joslyn.

'48 FORD TRACTOR, PLOWS, drags, snow plow, tip-up trailer. MY 2-5492, or see at 326 Oakland, Pontiac.

—AAA BUYS—

Garden tractor, riding & walking, rotary lawn mowers, new & used. Rotary tillers. You will get a better deal with us. TERMS. LEE'S SALES & SERVICE
21 Mt. Clemens St. FE 3-9830

AVIS - FRAZER ROTO-TILLER Sales, Parts & service. New & used tillers. FE 4-4380. 1589 Opdyke Rd.

BATTERY BROODER AND FINisher. EM 3-8376.

FORDSON TRACTOR. A-1, 54 loader blade & fork, for sale. 640 Peacock. FE 3-5925.

FOR SALE OR TRADE: FOR late model dump, O.C.-3 loader & blade. EM 3-4515.

GARDEN TRACTOR WITH ADjustable plow & cultivator. Must sell by July 1. Leaving state. FE 4-3619.

JOHN DEERE
New and used corn planters. Davis Machinery—Ortonville, Ph. NA 7-3292.

JOHN DEERE
LOADERS & SCRAPERS
WHEEL TYPE TRACTORS
BACK HOES & DITCHERS
CRAWLERS & BULLDOZERS
Calvert Equipment Co.
442 N. SAGINAW MOHAWK 4-8612. LAPEER, MICHIGAN

KING BROS.
YOUR COMPLETE
Lawn-Garden-Farm-Store
Plenty of free parking
Used tractors & equip. All sizes & makes. Garden tractors, rotary tillers, power mowers. All priced to sell.
Credit terms
KING BROS.
FE 4-0734 FE 4-1112
PONTIAC PD. AT OPDYKE
Visit our new garden and lawn center

LOW BOY HEAVY TRACTOR trailer. After six, phone FE 7-0251.

TARPAULINS — ALL SIZES
JOE'S A & N SURPLUS FE 2-0022

McCULLOCH CHAIN SAWS
Rentals Parts & Repairs
1880 Crooks Rd. MI 6-0446

MORE USED GARDEN TRACTORS
Some with cultivators, mowers & plows. Guaranteed.
PRICED TO SELL
HOUGHTEN & SON
SERVED OAKLAND COUNTY FOR 22 Years
528 N. Main, Rochester, OL 1-9761

NEW IDEA SIDE RAKE, $35. MA 6-2058

TRACTOR BARGAINS
2 new 3 6-10 H.P. Versematic with reverse, $289.95, now $259.95. Bolens ridemaster 6 H.P., new, $575, sells, $496. 4 H.P. tractor, cultivator, plow, cycle bar, snow blade, roller, $199.95. Simplicity, like new, 3½ H.P., 24" mower, sulky, snow blade, $200. Simplicity, 3½ H.P., cultivator, snow blade $150. Bolens 2 H.P. & cultivator, $85.
EVANS EQUIPMENT
6507 Dixie Hwy. OR 3-7924
MA 5-7878

USED EQUIPMENT
Ford Ferguson tractor with cab & broom, excellent condition. Ford Ferguson 1947, like new. Minn. Moline, Model U-tractor with two row cultivator, plow & drag. DC-3 crawler bulldozer (demo.). Oliver 88 industrial tractor with loader.
WE ALSO HAVE A GOOD SELECTION OF NEW & USED TRACTORS, PLOWS, SIDE MOWERS & LOADERS
Pontiac Farm & Industrial
825 Woodward
FE 4-0461 or FE 4-1442

For Sale Housetrailers 78

18' ALL ALUM IRONWOOD. Sale or trade. Good cond. MY 2-1851.

24' ANDERSON ALUM. VERY good condition, real buy $650. May be seen at 13120 Scott Rd. Davisburg, Michigan.

1948 AMERICAN HOUSETRAILER. 27'. Must sell at once. Nice inside. $325. FE 5-9173.

1953 40-FT. NEW MOON 1 BEDroom. Good cond. Call OLive 1-1364. After 5:30.

OXFORD TRAILER SALES
8 to 10' wide in Generals, Gardeners, Michigan Arrows & Stuarts —up to 51 ft.—3 bedrooms.
Small Holly coaches for traveling. 14½ to 24', built to take it! Good selection of used trailers, parts & accessories. 5 per cent bank rates, ¼ down. MY 2-0721. 1 mile S. of Lake Orion on M24.

1954 2 BEDRM. PACEMAKER. 33 ft. exc cond. FE 5-0942.

1954 35-FT. PEERLESS HOUSEtrailer. 1450 W. W. Maple Road Milford, Mich.

1955 35 FT. CONTINENTAL 2 BEDrm. Excellent condition 289 E. Walton Blvd. Lot 29. FE 2-5356.

GOOD 27' HOUSETRAILER. $650. 784 Sterling.

GOOD 27' HOUSETRAILER. $650. 784 Sterling.

SAVE $$$
50 FT., 3 BEDROOM, 10 WIDE. Yes, 3 complete bedrooms at a surprisingly low price of $5,995 at Hutchinson's. A large selection of 8 and 10 wides in Detroiter, or Pontiac Chief Mobile Homes. Get set for summer. We are giving the highest trade allowance ever. Also a very nice selection of late model trade-ins in 1 or 2 bedroom models at a greatly reduced price. Terms, ¼ down, up to 5 years on balance.
Bob Hutchinson
Mobile Homes Sales Inc.
4301 Dixie Highway
Drayton Plains, Mich.
OR 3-1202

MODERN HOUSETRAILERS 18 ft. to 35 ft. 2 & 3 bedrms. Low priced bank rates on financing. New 18 ft. tour home $995. Holly Marine Coach Sales, 15210 N. Holly Rd., Holly. MElrose 4-6771.

MUST SACRIFICE USED HOUSEtrailer, 25 ft., exc. cond. FE 8-8314.

'55 1955 TINI-HOME HOUSEtrailer, like new, $800. Terms arranged. EM 3-4783.

STOP PAYING RENT — TRADE your furn., land contract or equity as dn. or part payment on a new or used mobile home & get started towards owning your own home.
Trailer Exchange, 60 S. Telegraph

TRAILER EXCHANGE
FOR QUALITY
MOBILE HOMES
33 models 10 wides from 31 to 50 ft. to choose from. ¼ down, 6 years on balance. Featuring: ANDERSON CHAMPION, WESTWOOD AND PRAIRIE SCHOONER. Also 44 models, 8 wides available. Beemer & Tour-A-Home Travel Trailers.
Used Trailers Like Rent
Trades Welcome
BOTTLE GAS
PARTS & SUPPLIES
60 S. Telegraph FE 2-3200
Open Eves. 'til 8 & Sun. P.M.

USED TRAILERS, SPECIAL SALE Howard 33', 1953, $1,395; ROYAL 26', 1954, $1,795; General 32', 1954, 2-bdrm., $1,950; Richardson 36' 2-bdrm., $2,095; Century 24', 1952, $1,495; New travel 15', Turo-A-Homes. As low as $895. Some good buys as low as $375 used. HOLLY MARINE COACH SALES, 15210 N. Holly Rd., Holly, MElrose 4-6771.

WTD. PRIVATE PARTY WANTS modern housetrailer. $600 cash. FE 8-6539.

LIKE A REAL CAR BARGAIN? Lots of 'em in the Want Ads!

For Sale Housetrailers 78

42 FT., 1955 STEWART TWO BEDroom, gas water heater. Jalousies throughout. Storms & screens. Will consider smaller trailer in trade. Lot No. 80. Parkhurst Trailer Ct. 1540 Lapeer Rd.

WANTED: 12-14' USED HOUSEtrailer, FE 5-7332.

Rent Trailer Space 79

MOBILHOME ESTATES, MODERN lake front & playground. EM 3-2661.

PARK AT PARKHURST
Where living is a vacation — 72 lovely acres includes a private lake with good swimming, good schools, club house & tornado shelter. Only 15 minutes to Pontiac. Also trailer sales. Base rate $20. Phone MYrtle 2-4611.

OXFORD MOBILE MANOR, 2 MI. east of Oxford at 1940 Lakeville Rd. Tornado shelter — 40x80 ft. lots, sidewalks — 16x40 cement patios—35' streets, etc. For those who want the best. OA 8-3022 or MY 2-0721.

Auto Accessories 80

1 DUO-QUAD MANIFOLD & 2 carburetors for '55 to '57 Ford. Call OR 3-9026.

'55 BUICK ENGINE, COMPLETE, excellent running condition. FE 8-1606.

Auto Glass Specialists
Safety glass for all cars & trucks. All work guaranteed. Insurance claims honored. Kay Prasil, Safety Auto Glass Co., 122 Oakland. FE 4-7066.

FOR SALE FULL RACE FORD V-8 & many other late model motors. 12 Mariva St. Rear.

For Sale Tires 80A

WE BUY AND SELL GOOD USED tires, $3.50 up, also whitewalls. STATE TIRE SALES
503 S. Saginaw FE 4-0687

STANDARD BRAND NEW TIRES. Traded in on General Safety tires. Up to 50 per cent off. Black or whitewalls.
ED. WILLIAMS
451 S. Saginaw at Raeburn

Auto Service 81

CRANKSHAFT GRINDING IN THE car, Cylinders rebored, Zuck Machine Shop 23 Hood. Phone FE 2-2563.

SPECIALIZE HYDRAMATIC AND mechanics. Reas. Economy Cars. 22 Auburn

Sale Motor Scooters 82

1940 HARLEY DAVIDSON 74 Good shape. Best offer. OA 8-3757 or 623 Glaspie, Oxford.

1954 ALLSTATE MOTOR SCOOTer, good condition. Phone OL 2-5391.

MOTOR SCOOTERS FACTORY demonstrators. Liberal time payment plan. Lincoln 5-3717. 9 to 5

For Sale Motorcycles 83

FOR PARTS AND SERVICE ON your Harley Davidson see Harley Davidson Sales Co., 372 South Saginaw.

MATCHLESS 1955; 8A0S. GOOD condition. Call after 5, MAple 5-5284.

For Sale Bicycles 84

26 IN. SCHWINN RACER. GOOD cond. 597 Mt. Clemens.

Boats & Accessories 85

3 PT. HYDRO, WITH 40 HP MERcury and Quicksilver lower unit. Must sell, FE 2-8642.

12' NEW PLYWOOD, 2391 WILLOW Beach, Keego Harbor. FE 8-0671.

12' RUNABOUT, 12½ H.P. JOHNson & trailer. FE 5-4328.

12' LARGE FIBERGLASS RUNabouts. $250. Slightly damaged Aluminum boats. Bargains. 7600 Elizabeth Lake Rd.

14 FT. PLYWOOD BOAT, MOTOR & trailer complete, new last year. $500. FE 5-3349.

14 FT. PLYWOOD BOAT WITH 16 hp outboard motor, includes cover, trailer & controls. FE 2-8527.

15' FEATHER CRAFT VAGAbond. Mark 55 motor, fully equipped. Best offer. Can be seen Tues. afternoon & evening or Wed. after 6 p.m. at 376 Summit off Indianwood, Lake Orion.

16 FT. CLINKER TYPE BOATS, with new 25 HP Evinrude motor & trailer, 182 S. Edith.

16 FT. SNIPE SAILBOAT. BOAT and sails in good cond. MI 4-0195.

18' SAILBOAT. GOOD COND. CALL FE 8-0754.

22 FT. OWENS
90 H. P. inboard cabin cruiser, fully equipped, including cosair compass, twin helmsmen seats, electric bilge pump, back seat cushions, swimming ladder, nylon top side curtains, back flap, in the water licensed ready to go FE 8-0428

1955 EVINRUDE 25 H.P. 14 FT. Dumphy runabout with controls & access. Master Craft trailer. FE 4-9315, 39 Clarence.

BOAT COVERS, MADE TO ORder and repaired. FE 4-4277, 76 S. Midland.

BEAUTIFUL WOLVERINE WOOD & aluminum runabouts. Some discontinued models at reduced prices. Howard Loomis, 10656 Dixie Hwy.

BOATS
Large Selection
SLAYBAUGH'S
730 Oakland FE 8-0453

CABIN CRUISER
19 ft. Platte Aluminum. Well constructed. Equipped with 30 h.p. Johnson with electric starter. New battery. All in good running condition. Boat is two years old and motor one year old. Ask for Mr. Brown. Ph. FE 2-4810. Evenings call OA 8-2618. Full price only $1,500.

Boat Buyers
We are going out of business here
Get Our Deal
Before You Buy
MARINE SALES & SERVICE
422 S. TELEGRAPH
BOATS BOATS
Arkansas, Traveler, Penn - Yan, Lonestar, Pioneer, Glass Jet, Flying Flivver, Lake Master, & new Steel Boats, $98.up.
Mercury motors — 6 to 60 h.p. Used Evinrudes — 22½ h.p., $95. 10 h.p., $85. 5 h.p., $45.. 5 h.p., 10 h.p. $85. Champion 15 h.p. $30. Used Mercury Mark 20, $175. See us first.
CLIFF DREYER SPORTS CNTR.
5210 N. Holly Rd., Holly ME 4-6771

CENTURY-TROJAN-YELLOW JACKET & CADILLAC ALUM. BOATS. MERCURY & FAGEOL MOTORS. ALSO USED TRADE INS. FINANCING AVAILABLE.
INLAND LAKES SALES
3127 W. Huron FE 4-7121, FE 2-6122

COSTELLO'S MERCURY OUTBDS., Lone Star boats, Orion, MY 3-3732.

EVINRUDE MOTORS
LEADING BRANDS IN BOATS
Wolverine Whirlwind, Feather Craft, American & Grumman. Grumman & Old Town Canoes. Sterling Trailers.
WE TRADE—TERMS AVAILABLE
Harrington Boat Works
OPEN EVES. & SUNDAY
1899 S. Telegraph FE 2-8033

EVINRUDE MOTORS
21 yrs. repair exp. Trade in your old motors, boats, paint & supplies. Open 'til 8. Tony's Marine Service, 2695 Orchard Lake Rd. FE 8-0112.

EVINRUDE MOTORS. CREST liner, Thompson & Wizard boats. Gator trailers. Biggest trades of the season for used outboard motors. Bank terms. Kelly's Hardware, 3994 Auburn at Adams, Auburn Heights. FE 2-8811.

BOAT COVER, ALL SIZES, MAKES JOE'S A&N SURPLUS FE 2-0022

EVINRUDE MOTORS
ALUMACRAFT BOATS
LARGE SELECTION OF OUTBOARD RUNABOUTS. PRICED RIGHT.
MICHIGAN PROPELLERS TO FIT ANY BOAT OR MOTOR.
MARINE SALES & SERVICE
422 S. TELEGRAPH

JOHNSON MOTORS
Boats, trailers, supplies, everything for the boat. Owens Marine Supplies. 396 Orchard Lake Ave. FE 2-8020.

MERCURY MOTORS & ACCES series boats, trailers, & ski equipment.
MAZUREK OUTBOARD SALES
S. Blvd. at Saginaw FE 4-9581

Boats & Accessories 85

MEYER'S ALUMINUM BOATS & boat trailers. Aircraft engineered for strength & light weight. Mercury outboard motors.
ANDERSON HARDWARE
2182 S. Telegraph Rd. FE 5-9962
OPEN SUNDAYS.

NEW 14' LACROSS RUNABOUT, windshield steering wheel & running lights. $390. Call after 4 p.m. OR 3-2264.

NEW 12' BOATS, $40. 12' ALUMInum, $150.50; trailers, $95. 9669 M59 Rd. West.

OUTBOARD MOTOR, 18 H.P. EVinrude. Must sell by July 1. Leaving state. FE 4-3619.

Outboard Motor Sale
Used 5 hp Champion, guar. ... $ 65
Fl. Samp. 5½ Oliver tank ... $168
New 15 Oliver w-remote tank $268
New 20 Martin, w-remote tank $248
FREE DELIVERY—TERMS
Waite's Sporting Goods
Downstairs FE 4-2511

PADDLEBOARDS AND PIONEER steel row boats. Costello's, Lake Orion. MY 3-3732.

SEE THE NEW MEYER'S SABRECraft alu. boats & boat trailers now on display. 12 ft. model, 53 in. wide only $227. Boat trailers, $122.50 and up. Mercury outboard motors.
ANDERSON HARDWARE
2182 S. Telegraph Rd. FE 5-9962
Open Week days 9-6. Saturday 5

TWO 14 FT. BOATS PAINTED, ready for the water. OR 3-5193.

12 & 14 FT. ALUMINUM BOATS .33 in. wide, 23 in. deep. 5 outer keels. Styrafoam flotation. Heavy gauge. Fully equip. Oars, oar locks, anchors & rope, 12 ft. only $227, plus sales tax. Evinrude motors. Open till 8. Tony's Marine Service, 2695 Orchard Lake RD. FE 8-0112.

WILL FIBERGLAS WOODEN boats, Speckletone inside. For free estimation, oh. OR 3-3537.

Transportation Offered 87

FLY 4-ENGINE AIRLINER TO California. $80 each way plus tax. Hawaii only $99.10 extra incl. tax. Ferry Service, Inc., OR 3-5294.

LEAVING FOR DEXTER, MISsouri, Sat. morning. FE 2-7950.

TRANS. OFFERED TO SHARE EXpenses to S. E. Mo. Fri. eve. FE 4-7250.

TRUCK GOING NORTH PART load. Either way. FE 5-6806.

LEAVING FOR TRAVERSE AIR Force Base, California, June 10th MY 3-5191.

Wanted Used Cars 88

$15 FOR JUNK CARS, FREE TOing. MY 2-5492.

AS MUCH AS $50 FOR JUNK AND cheap cars. FE 2-2666 days or eves.

Bud Shelton Motor Sales
Pays top dollar on late models
Cor. Auburn & E. Blvd. FE 4-6728

Always Ready to Buy
Junked and used cars. Top $$ paid
BAGLEY AUTO PARTS
FE 5-9219 179 BAGLEY ST.

CASH
AVERILL'S NEED CARS
Shop it, then bring it here for top dollars.
2020 DIXIE HWY.
FE 2-9878 FE 4-6896

WANTED: SCRAP CARS
Ph. OR 3-4531

GOOD COND. '51 OR '52 FORD or Chev. FE 2-9453.

HIGH $$$ PAID
BUYING FOR
OUT OF STATE DEALS
GLENN'S
MOTOR SALES
254 S. Saginaw St. FE 4-7371

THE HIGH DOLLAR
For high grade used cars. We need them. Drive the extra miles it will pay you well. 4540 Dixie Hwy.
H. J. VAN WELT
OR 3-1355

See M & M Motor Sales
For top dollar on late model cars.
2627 Dixie Hwy. OR 3-1603

Wanted Used Trucks 89

WTD.: USED 1½ TON STAKE truck, older model. FE 2-5016

Used Truck Parts 89A

USED TRUCK PARTS
ALL MAKES AND MODELS
HEIGHTS MOTOR SALES
2635 Auburn Ave. FE 4-6632

For Sale Trucks 90

ASSEMBLED HEAVY DUTY 2 wheel tilt trailer. 1946 Chev. pickup. 1 ton. OR 3-2406.

1947 CHEVROLET ½ TON PICKup. Excellent rubber, no rust. Mechanically perfect. $245.
North Chevrolet Co.
1000 S. Woodward Ave., B'ham

1955 ½ TON CHEVY TRUCK. A-1 condition. Low mileage. Can be seen at 1251 Baldwin Ave.

'51 CHEVROLET PICKUP. 43,000 actual miles. A-1 shape. FE 5-7101.

CHEVY 1955 ½ TON PICKUP. Original finish, new truck appearance. Today's special, $1,095 full price. Just your car or truck down.

Haskins Chev.
6751 Dixie Highway at M15
MAple 5-5071 Open nites 'til 9

'46 CHEVROLET ½ TON PICKup, good cond., $225. FE 2-5484 after 5 weekdays.

DUMP BODY AND HOIST. 5 TO 7 yds. cap. For information call FE 5-9219.

½ TON FORD PICK UP. $250 A-1 shape FE 5-2766.

1950 FORD PANEL V-8. $150. EM 3-2422, 6930 Evershed.

1955 GMC V-8 DELUXE PICKUP. ¾ ton box, like new. Bargain. FE 8-8748, 7600 Elizabeth Lk. Rd.

1955 FORD F-200 ¾ TON STAKE FE 5-1875.

USED TRUCKS
1948 Dodge w/Util. Body
WILSON GMC
Open Evenings
Oakland at Cass
FE 4-9485

For Sale Cars 91

'56 BUICK SUPER, 2 DOOR, H.T. 2 tone, all accessories, 1st $1,650 takes. FE 5-2882.

1951 BUICK HARD TOP, ORIGInal. Like new. $5 down, take on $19 month payments. FE 4-9886. Generous George.

OLIVER BUICK
210 Orchard Lake Ave.
FE 2-9101 Open 'til 9

1956 BUICK SUPER. R & H. POWer steering & brakes. W. W. Exceptionally clean. Will sacrifice. 1305 E. Maple, Birm. MI 6-0386.

1950 BUICK SUPER 4 DR. DYNAflow. R & H. $5 down, $11.46 a mo. E. & E. Motors. FE 8-2740.

BUICK 1952 2 DR. WITH RADIO. Phone ME 4-3541 Sunday and eve. Sun. through Thurs.

1951 BUICK, RADIO AND HEATer, no money down, assume payments of $17.08 month. Call credit mgr. Mr. Parks. MIdwest 4-7500 Harold Turner Ford.

1950 CADILLAC HARDTOP COUPE exc. cond. 3460 Allen Rd. Ortonville, Mich. MA 5-4802.

1947 CHEVY CONVERTIBLE. Real sharp. Must be seen to be appreciated. 32,000 miles. FE 5-0857.

CLARKSTON
Motor Sales
Chrysler-Plymouth
1956 Plymouth, station wagon, V-8 custom 2 dr. pushbutton shift, power steering and brakes, R&H white walls, like new.
1955 Buick Riviera hard top, 2 dr., dynaflo, R&H.
1953 Plymouth station wagon.
PLUS TRANSPORTATION SPECIALS
Open Evenings—Please Phone MAple 5-5141
2 S. MAIN ST. CLARKSTON

Boats & Accessories 85

MEYER'S ALUMINUM BOATS & boat trailers. Aircraft engineered for strength & light weight. Mercury outboard motors.
ANDERSON HARDWARE
2182 S. Telegraph Rd. FE 5-9962
OPEN SUNDAYS.

NEW 14' LACROSS RUNABOUT, windshield steering wheel & running lights. $390. Call after 4 p.m. OR 3-2264.

NEW 12' BOATS, $40. 12' ALUMInum, $150.50; trailers, $95. 9669 M59 Rd. West.

OUTBOARD MOTOR, 18 H.P. EVinrude. Must sell by July 1. Leaving state. FE 4-3619.

Outboard Motor Sale
Used 5 hp Champion, guar. ... $ 65
Fl. Samp. 5½ Oliver tank ... $168
New 15 Oliver w-remote tank $268
New 20 Martin, w-remote tank $248
FREE DELIVERY—TERMS
Waite's Sporting Goods
Downstairs FE 4-2511

PADDLEBOARDS AND PIONEER steel row boats. Costello's, Lake Orion. MY 3-3732.

SEE THE NEW MEYER'S SABRECraft alu. boats & boat trailers now on display. 12 ft. model, 53 in. wide only $227. Boat trailers, $122.50 and up. Mercury outboard motors.
ANDERSON HARDWARE
2182 S. Telegraph Rd. FE 5-9962
Open Week days 9-6. Saturday 5

TWO 14 FT. BOATS PAINTED, ready for the water. OR 3-5193.

12 & 14 FT. ALUMINUM BOATS .33 in. wide, 23 in. deep. 5 outer keels. Styrafoam flotation. Heavy gauge. Fully equip. Oars, oar locks, anchors & rope, 12 ft. only $227, plus sales tax. Evinrude motors. Open till 8. Tony's Marine Service, 2695 Orchard Lake RD. FE 8-0112.

WILL FIBERGLAS WOODEN boats, Speckletone inside. For free estimation, oh. OR 3-3537.

Transportation Offered 87

FLY 4-ENGINE AIRLINER TO California. $80 each way plus tax. Hawaii only $99.10 extra incl. tax. Ferry Service, Inc., OR 3-5294.

LEAVING FOR DEXTER, MISsouri, Sat. morning. FE 2-7950.

TRANS. OFFERED TO SHARE EXpenses to S. E. Mo. Fri. eve. FE 4-7250.

TRUCK GOING NORTH PART load. Either way. FE 5-6806.

LEAVING FOR TRAVERSE AIR Force Base, California, June 10th MY 3-5191.

Wanted Used Cars 88

$15 FOR JUNK CARS, FREE TOing. MY 2-5492.

AS MUCH AS $50 FOR JUNK AND cheap cars. FE 2-2666 days or eves.

Bud Shelton Motor Sales
Pays top dollar on late models
Cor. Auburn & E. Blvd. FE 4-6728

Always Ready to Buy
Junked and used cars. Top $$ paid
BAGLEY AUTO PARTS
FE 5-9219 179 BAGLEY ST.

CASH
AVERILL'S NEED CARS
Shop it, then bring it here for top dollars.
2020 DIXIE HWY.
FE 2-9878 FE 4-6896

WANTED: SCRAP CARS
Ph. OR 3-4531

GOOD COND. '51 OR '52 FORD or Chev. FE 2-9453.

HIGH $$$ PAID
BUYING FOR
OUT OF STATE DEALS
GLENN'S
MOTOR SALES
254 S. Saginaw St. FE 4-7371

THE HIGH DOLLAR
For high grade used cars. We need them. Drive the extra miles it will pay you well. 4540 Dixie Hwy.
H. J. VAN WELT
OR 3-1355

See M & M Motor Sales
For top dollar on late model cars.
2627 Dixie Hwy. OR 3-1603

Wanted Used Trucks 89

WTD.: USED 1½ TON STAKE truck, older model. FE 2-5016

Used Truck Parts 89A

USED TRUCK PARTS
ALL MAKES AND MODELS
HEIGHTS MOTOR SALES
2635 Auburn Ave. FE 4-6632

For Sale Trucks 90

ASSEMBLED HEAVY DUTY 2 wheel tilt trailer. 1946 Chev. pickup. 1 ton. OR 3-2406.

1947 CHEVROLET ½ TON PICKup. Excellent rubber, no rust. Mechanically perfect. $245.
North Chevrolet Co.
1000 S. Woodward Ave., B'ham

1955 ½ TON CHEVY TRUCK. A-1 condition. Low mileage. Can be seen at 1251 Baldwin Ave.

'51 CHEVROLET PICKUP. 43,000 actual miles. A-1 shape. FE 5-7101.

CHEVY 1955 ½ TON PICKUP. Original finish, new truck appearance. Today's special, $1,095 full price. Just your car or truck down.

Haskins Chev.
6751 Dixie Highway at M15
MAple 5-5071 Open nites 'til 9

'46 CHEVROLET ½ TON PICKup, good cond., $225. FE 2-5484 after 5 weekdays.

DUMP BODY AND HOIST. 5 TO 7 yds. cap. For information call FE 5-9219.

½ TON FORD PICK UP. $250 A-1 shape FE 5-2766.

1950 FORD PANEL V-8. $150. EM 3-2422, 6930 Evershed.

1955 GMC V-8 DELUXE PICKUP. ¾ ton box, like new. Bargain. FE 8-8748, 7600 Elizabeth Lk. Rd.

1955 FORD F-200 ¾ TON STAKE FE 5-1875.

USED TRUCKS
1948 Dodge w/Util. Body
WILSON GMC
Open Evenings
Oakland at Cass
FE 4-9485

For Sale Cars 91

'56 BUICK SUPER, 2 DOOR, H.T. 2 tone, all accessories, 1st $1,650 takes. FE 5-2882.

1951 BUICK HARD TOP, ORIGInal. Like new. $5 down, take on $19 month payments. FE 4-9886. Generous George.

OLIVER BUICK
210 Orchard Lake Ave.
FE 2-9101 Open 'til 9

1956 BUICK SUPER. R & H. POWer steering & brakes. W. W. Exceptionally clean. Will sacrifice. 1305 E. Maple, Birm. MI 6-0386.

1950 BUICK SUPER 4 DR. DYNAflow. R & H. $5 down, $11.46 a mo. E. & E. Motors. FE 8-2740.

BUICK 1952 2 DR. WITH RADIO. Phone ME 4-3541 Sunday and eve. Sun. through Thurs.

1951 BUICK, RADIO AND HEATer, no money down, assume payments of $17.08 month. Call credit mgr. Mr. Parks. MIdwest 4-7500 Harold Turner Ford.

1950 CADILLAC HARDTOP COUPE exc. cond. 3460 Allen Rd. Ortonville, Mich. MA 5-4802.

1947 CHEVY CONVERTIBLE. Real sharp. Must be seen to be appreciated. 32,000 miles. FE 5-0857.

CLARKSTON
Motor Sales
Chrysler-Plymouth
1956 Plymouth, station wagon, V-8 custom 2 dr. pushbutton shift, power steering and brakes, R&H white walls, like new.
1955 Buick Riviera hard top, 2 dr., dynaflo, R&H.
1953 Plymouth station wagon.
PLUS TRANSPORTATION SPECIALS
Open Evenings—Please Phone MAple 5-5141
2 S. MAIN ST. CLARKSTON

TIZZY — By Kate Osann



"It says here that women control 80 per cent of the wealth in this country — and still I can't get a 50-cent raise in my allowance!"

For Sale Cars 91

'56 BUICK FOR OLDER CAR & cash. FE 2-6977.

SELLING OUT
10 TRANSPORTATION SPECIALS
LARRYS AUTO SALES
521 S. Saginaw FE 8-1355

'51 CHEV. R&H, POWER GLIDE. must let someone take over payments. FE 5-8061.

Playland Service
8185 COMMERCE RD
EM 3-6411 WALLED LAKE, MICH.

'54 Studebaker V8 Commander Station Wagon

'55 Ford Mainline 6.

'51 Nash Ambassador, Transportation Special $195

Cars sold on consignment. LET US GET YOU THE HIGH DOLLAR ON YOUR CAR.

WE BUY JUNK CARS

'52 CHEV., 4-DR., PG. CLEAN. EM 3-4386.

HAUPT
Pontiac Sales
'57 Pontiac Starchief convertible. Owner's demo. Full power. Save $$$.
'55 Chevy 210 2 dr. V-8 Powerglide. Radio & heater. Sharp!
'54 Pontiac 4 dr. sedan. Hydramatic, radio & heater.
'53 Pontiac 2 dr. sedan. Hydramatic. Radio & heater.
Also transportation specials
N. MAIN ST. CLARKSTON
Open Nites 'til 9
MAple 5-5566 or MAple 5-1141

CHEVY '56, 150. GOOD COND. Can be seen at Clarks Standard Service. 9767 Dixie Hwy.

CORVETTE, '55 V-8 POWER Glide. Exc. cond. MI 4-3675.

VACATION SPECIALS
1953 Ford V-8 tudor, clean.
1953 Pontiac Cat. hardtop, sharp.
1954 Pontiac Hyd. sedan, 1 owner.
1955 Chev. 2-door like new.
1955 Ford V-8, 2 door bargain.
1955 Pontiac Cat. HT. Coupe. Beauty.
1957 Chev. 2-door, low miles.
JUST YOUR CAR DOWN
HASKINS
CHEVROLET
EASY GMAC TERMS
"Oakland County's Fastest Growing Dealer"
6751 Dixie Highway at M15
MA 5-5071 Open nites 'til 9

1953 CHEVROLET, RADIO AND heater. No money down, assume payments of $27.24 month. Call credit mgr. Mr. Parks. Midwest 4-7500, Harold Turner Ford.

R & C MOTOR SALES
YOUR SUBURBAN
NASH-RAMBLER-HUDSON
METROPOLITAN DEALER
Save gas — drive a Rambler; get our deal before you buy!
SPECIAL
'53 Nash for $1 with purchase of either '55 Chevy or '53 Nash.
EM 3-0142
8145 COMMERCE RD.
AT UNION LAKE RD

1955 CADILLAC, ALL POWER, AIR conditioning. FE 4-4561

WILL ACCEPT
Outboard motors, boats, appliances, guns, cameras, etc., as part payment on a good used car. Balance easy terms.
BILL SPENCE
USED CARS
62 Oakland Ave. FE 5-9287

CHEV.
1954
210 2-DR.
$695
LARRY
JEROME
ROCHESTER FORD DEALER
OL 1-9711

WILL SACRIFICE 1951 CHEVY hardtop Bel Air. Take over payments. EM 3-3325 or EM 3-2495.

1954 CHEV. 4 DR. POWERGLIDE, etc. FE 5-9735.

1951 CHEV. A-1 SHAPE. $295. FE 5-2766.

'53 CHEV. R & H, $350. OR 3-8377.

WE
Buy
WE
Sell
WE
Trade
WE
NEED
CARS
LET US HELP
YOU
HOUGHTEN & SON
YOUR FRIENDLY OLDSMOBILE AND GMC TRUCK DEALER
528 N. Main, Rochester, OL 1-9761

For Sale Cars 91

'48 CHEV.—ONE OF THOSE GOOD ones. EM 3-0081.

1954 CHEVROLET BEL AIR 4-door sedan. Power Glide and 2-tone paint. Special today at only $895.
North Chevrolet Co.
1000 S. Woodward Ave., B'ham

1953 CHEVROLET 2-DOOR POWer Glide. Radio and heater. $575. Your old car down.
North Chevrolet Co.
1000 S. Woodward Ave., B'ham

1955 CHEVROLET 210 4-DOOR SEdan. Light green paint. Would make a beautiful second car. $1,133, just your old car down.
North Chevrolet Co.
1000 S. Woodward Ave., B'ham

1955 CHEVROLET SPORT COUPE Green and beige, V-8 engine, Power Glide, radio, heater, power steering and power windows. $1,595.
North Chevrolet Co.
1000 S. Woodward Ave., B'ham.

1955 CHEVROLET BEL AIR 4-door sedan. V-8 engine, Power Glide. Radio and heater. White side walls and very low mileage. $1,345.
North Chevrolet Co.
1000 S. Woodward Ave., B'ham.

1949 DODGE 2 DR. GOOD TRANSportation. Good mechanical cond. $100. OR 3-5892.

DODGE WRECKER, NEEDS boom, 12 Mariva St. Rear.

1952 DODGE 2 DR. GOOD TIRES. $200. 3445 S. Adams Rd., between South Blvd. and Auburn.

'55 DODGE V-8 HARDTOP, FULLY equipped, brand new, white wall tires.

'53 Plymouth, R&H very clean, low mileage, $595.

'53 Pontiac 8, R&H. Don't miss this $495.

'52 Buick 4 door super, full power, R&H, Dynaflow, $395.

'51 DeSoto 4 door, fully equipped, very low mileage, perfect 2nd car.

'50 Ford ¾ ton pick up A-1 condition.

Plus transportation specials from $50 to $100.
STATT'S MTR. SALES
DODGE CARS & TRUCKS
89 M24 Lake Orion
MY 3-2750

BRING IN YOUR USED CAR right away for the highest trade-in possible! See and drive the mighty 1957 Chryslers, the incomparable 1957 Plymouths, and the incredible 1957 Imperials. Here now! At Pontiac's new Chrysler, Plymouth and Imperial dealer. Today's special! '55 Cadillac Cpe DeVille, full power like new. $2,975.
R. & R. Motors, Inc.
724 Oakland Ave. FE 8-6801

MUST SELL
1951 Ford Convertible, $5 down, assume $16 month payments. FE 4-9886. Generous George.

1950 FORD, FAIR COND. MOTOR exc. and reasonably priced. FE 2-3429.

'53 FORD, 8 CYL. 4-DR., R&H, standard trans. Will trade or finance. OL 1-1213.

NORTH PONTIAC
1953 Chevrolet hardtop. Beautiful.
1953 Ford Vic. R. & H. Auto.
1953 Buick Super Hardtop.
'52 Nash Rambler, Country Club
MOST MAKES AND MODELS TO CHOOSE FROM
AUTO SALES
312 W. Montcalm FE 4-9151

GOOD '49 FORD CONVERTIBLE, top shape, call FE 4-3460.

'54 FORD CLUB CPE.
This is a beautiful black job, with white top, radio, heater, Ford-O-Matic and white walls. Low mileage. This is really a beauty. Cash, terms, or trade.
PEOPLES AUTO SALES
68 Oakland FE 2-2351

1954 FORD COUNTRY SEDAN. Power steering. FE 5-4328.

1953 FORD 2 DR. R&H, SHARP. FE 2-2693.

'49 FORD, SHARP. GOOD MOTOR & tires. FE 5-2740.

1953 FORD CUSTOM FORDOR SEdan. V-8 engine, 2-tone paint. Radio and heater. $683.
North Chevrolet Co.
1000 S. Woodward Ave., B'ham

'51 FORD, CUSTOM 4 DR. R&H, new engine. Sharp.
HUTCHINSON AUTO SALES
FE 8-8261 795 S. Blvd. E.

1951 FORD CONVERTIBLE, $395. Reason for selling, in service. FE 4-0909.

'51 FORD, 2 DOOR, CUSTOM 8, metallic green, W. W. tires, 8 tube radio & heater, no money down, just a steady job. Price $195. MI 6-8080, Great Lakes.

1956 FORD, R & H, 11,000 MILES, clean car, cheap. 2211 Silver Lake Rd.

1950 FORD V-8, R & H, VERY clean. $275. OR 3-3588.

LOOK!

'52 Olds Hard

Jack Webb Refuses to Admit Failure of 'Noah's Ark'

--Today's Radio Programs--

WJR, (760) CKLW, (800) WWJ, (950) WCAR, (1130) WXYZ, (1270) WPON, (1460) WJBK, (1490)

TONIGHT

6:00—WJR, News
WWJ, News
WXYZ, Wattrick, McKenzie
CKLW, News, Sports
WJBK, Don McLeod
WCAR, Sports Page
WPON, News

6:30—WJR, Dinner Date
WWJ, R. Mulholland
WXYZ, Mel Allen
CKLW, Eddie Chase
WJBK, Don McLeod
WCAR, Page's Party
WPON, Music With Mason

7:00—WJR, Guest House
WXYZ, E. P. Morgan
CKLW, Fulton Lewis Jr.
WCAR, Patrick

7:30—WWJ, 3-Star Extra
CKLW, Gabriel Heatter
WXYZ, Mickey Shorr
WJBK, Casey

8:00—WJR, Baseball Beat
WWJ, Gildersleeve
CKLW, Treasury Agent
WJBK, News, Cabey
WCAR, News

8:15 WJR, Baseball
WJBK, Baseball
WPON, Baseball

8:30—WWJ, Barkley Blog.
CKLW, Pimpernel

9:00—WWJ, Detroit Symp.
WXYZ, News
CKLW, Knowles
WCAR, News

10:00—WWJ, Paul Williams
WXYZ, Jack Surrell
WCAR, Shook

10:30—WWJ, Council Report
WXYZ, T of Town

11:00—WJR, News
WWJ, Witching Hour
WXYZ, Top of Town
CKLW, News, Sports
WJBK, News, Kasem
WCAR, Shook
WPON, News, Sports

11:30—WJR, Gov't.

WEDNESDAY MORNING

6:00—WJR, News, Roundup
WWJ, News, Bob Maxwell
WXYZ, News, Wolf
CKLW, Rooster Club
WJBK, Clark Reid
WCAR, News, B. Allen
WPON, Country Roundup

6:30—WJR, Agriculture
WWJ, Maxwell, News
WXYZ, Wolf, News
CKLW, Guy Nunn
WJBK, News, Reid
WCAR, News
WPON, Early Board Sports

7:00—WJR, Dan Kirby
WWJ, Bob Maxwell
WXYZ, News, Wolf
CKLW, News, Toby David
WJBK, News, Reid
WCAR, News, Allen
WPON, Early Bird Club

7:30—WJR, Music Hall
WWJ, Bob Maxwell
WXYZ, News, Wolf
CKLW, Charles Warren
WJBK, News, Reid
WCAR, News

8:00—WJR, Jim Vinall
WWJ, Bob Maxwell
WXYZ, News, Wolf
CKLW, Terrance O'Dell
WJBK, News, Reid
WCAR, News, Allen
WPON, World News

8:30—WJR, Music Hall
WWJ, Maxwell, News
WXYZ, F. Wolf
WJBK, News, Reid
WCAR, Allen, T. Malone
WPON, Early Bird Club

9:00—WJR, Wm. Sheehan
WWJ, Minute Parade
WXYZ, Breakfast Club
CKLW, News, David
WJBK, News, George
WCAR, News, B. Allen
WPON, News, Shanley

9:30—WJR, Jack Harris
WJBK Tom George

10:00—WJR, Arthur Godfrey
WWJ, Truth, Consequences
WXYZ, My True Story
CKLW, News, Homechats
WJBK, News, George
WCAR, News, M. D. Beall
WPON, America to Knees

10:30—WWJ, Bandstand
WXYZ, Girl Marries
CKLW, News, Mary Morgan
WCAR, Birmingham High
WPON, Gib Shanley

11:00—WJR, Arthur Godfrey
WWJ, NBC News
WXYZ, Jack Paar
CKLW, News
WJBK, News, Reid
WCAR, News, B. Martyn
WPON, Chuck Lewis

11:30—WJR, Time for Music
WWJ, Bandstand
WXYZ, Curtain Calls
CKLW, Robert Hurley
WJBK, Clark Reid

WEDNESDAY AFTERNOON

12:00—WJR, Jim Vinall
WWJ, News
WXYZ, Curtain Calls
CKLW, Grant, Livestock
WJBK, News, Tom George
WCAR, News, Bruce Martyn
WPON, World News

12:30—WJR, Time for Music
WWJ, Faye Elizabeth
WXYZ, News
CKLW, Bud Davies
WPON, Noon Time Serenade

12:45—WXYZ, Lady of Charm

1:00—WJR, Wendy Warren
WWJ, News, Mulholland
WXYZ, Sunshine Boys
WJBK, News, George
CKLW, News
WPON, Chuck Lewis

1:30—WJR, Dr. Malone
WWJ, Fran Harris
WXYZ, News
CKLW, Gabriel Heatter
WJBK, Tom George

1:45—WJR, Nora Drake

2:00—WJR, Ma Perkins
WWJ, NBC News
CKLW, Austin Grant, Davies
WCAR, Record Shop
WJBK, Baseball
WPON, Baseball

2:30—WJR, 2nd Mrs. Burton
WWJ, Mulholland, Harris
WXYZ, News, J. Slagle
CKLW, News
WCAR, Sports Parade

2:45—WJR, Backstage Wife
WWJ, Fran Harris
WCAR, Truman Walrod

3:00—WJR, Pat Butram
WWJ, 5-Star Matinee
WXYZ, McKenzie
WCAR, News

3:30—WJR, House Party
WWJ, Hilltop House
WXYZ, News, McKenzie
CKLW, Eddie Chase

4:00—WJR, Bands, Ans. Man
WWJ, News, Confessions
WXYZ, Wattrick, Sports
CKLW, News
WJBK, News, McLeod
WCAR, News, Walrod

4:30—WJR, Music Hall
WWJ, Jim Deland
WXYZ, News, McKenzie
WJBK, McLeod
WPON, Don Zee

4:45—CKLW, News, Sports

5:00—WJR, Phil Lenhart
WWJ, News at 5
WXYZ, Wattrick, Sports
CKLW, Sports
WJBK, News, McLeod
WCAR, News
WPON, Music With Mason

5:30—WJR, Music Hall
WWJ, Jim Deland
WXYZ, News, McKenzie
CKLW, News, E. Chase
WJBK, McLeod

--Today's Television Programs--

Programs furnished by stations listed in this column are subject to change without notice

Channel 2—WJBK-TV Channel 4—WWJ-TV Channel 7—WXYZ-TV Channel 9—CKLW-TV

TONIGHT'S TV HIGHLIGHTS

6:00—(7) Sports Focus. (9) Popeye. (4) News, Sports. (2) (Color) News.
6:10—(2) Weather.
6:15—(7) News. (4) Weather. (2) News.
6:20—(4) Box Four.
6:30—(7) Conflict. (9) Headline. (4) Jon Winters. (2) Name That Tune.
6:45—(4) News.
7:00—(9) Million Dollar Movie. (4) (Color) Arthur Murray. (2) Phil Silvers.
7:30—(7) Wyatt Earp. (4) Panic. Paraplegic ham-radio operator, trapped in house, is unable to reach radio to call for help. (2) Private Secretary. Susie dons brunette wig to become "Susie, the Saboteur."
8:00—(7) Broken Aroow. (4) Jane Wyman. Woman and fiance are rival reporters on opposing newspapers. (2) To Tell the Truth.
8:30—(7) Telephone Time. (New time.) Air Force master sergeant is torn between staying in the service, or leaving for better paying job. (9) Pick the Stars. (4) Drama Hour. Jerome Cowan in "Counterfeit, Inc." (2) Red Skelton. Forrest Tucker.
9:00—(7) Frontier. (9) This Is Your Music. Byron Palmer, Joyce Weldon. (2) $64,000 Question.
9:30—(7) Goldbergs. (9) Crime, Inc. Man escapes on way to prison. (4) Whistler. Reunion is filled with surprises in "Jubilee Earring" with Marguerite Chapman. (2) Highway Patrol.
10:00—(7) Theater. Edward G. Robinson in "A Set of Values." (9) National News. (4) Rosemary Clooney. Cesar Romero. (2) Annapolis Men. "The Brothers."
10:10—(9) Weathervane.
10:15—(9) Theater 15.
10:30—(7) Powell Theater. (9) Byline. Mark Stevens in "Hung Jury. (4) Traffic Court. Capt. David Grief. "Devil's Handy Man."
11:00—(7) Soupy's On. (9) Million Dollar Mystery. Warner Baxter, Adele Roberts in "Just Before Dawn." (4) News. (2) News.
11:15—(4) Weather. (2) Miss Fairweather.
11:20—(4) Sports. (2) Sports.
11:25—(2) Nightwatch Theater. Ann Jeffreys "Step by Step."
11:30—(7) 30 Minute Theater. Dan O'Herlihy, Phyllis Coates in love story of British Army captain and American nurse. (4) Tonight.

WEDNESDAY MORNING

6:50 (2) Meditations. (4) Farm Report.
6:55 (2) On the Farm Front.
7:00 (2) Jimmy Dean. (4) Today.
7:45 (2) News.
8:00 (2) Captain Kangaroo. (7) Cartoon Carnival.
8:30—(7) The Little Rascals.
8:45 (2) Cartoon Classroom.
8:55 (4) Faye Elizabeth.
9:00 (2) Garry Moore. (4) Home.
9:30 (2) Arthur Godfrey. (7) Our Friend Harry.
10:00 (4) The Price Is Right.
10:30 (2) Strike It Rich. (4) Truth or Consequences.
11:00 (2) Valiant Lady. (4) Tic Tac Dough.
11:15 (2) Love of Life.
11:30 (2) Search for Tomorrow. (4) It Could Be You. (7) Robin & Rickey.
11:45 (2) Guilding Light.
11:55 (9) Billboard.

WEDNESDAY AFTERNOON

12:00 (2) (color) Ladies' Day. (4) Play to Win. (7) 12 O'clock Comics. (9) Junior TV Club.
12:30 (4) (Color) Club 60. (7) The Erwins. (9) Pride of the Family.
1:00 (2) Our Miss Brooks. (7) Lady of Charm. (9) Bill Kennedy Showtime.
1:30 (2) House Party. (4) Tennessee Ernie Ford Show.
2:00—(2) Big Payoff. (4) (Color) Matinee Theater. (7) Afternoon Film Festival.
2:30 (2) Bob Crosby.
2:40—(9) Myrtle Labbitt.
2:55 (9) News.
3:00 (2) Brighter Day. (4) Queen for a Day. (9) Fun With Food.
3:15 (2) The Secret Storm.
3:30 (2) The Edge of Night. (7) My Little Margie. (9) Howdy Doody.
3:45 (4) Modern Romances.
4:00 (2) Susie. (4) Topper. (7) Ramar of the Jungle. (9) Circle 9 Theater.
4:30 (2) The Early Show. (4) Romper Room. (7) Mickey's Record Room.
5:00 (7) Mickey Mouse Club. (9) Dance Party.
5:30 (4) Gene Autry.

Trouble Handling Men? Ask June and Gypsy

By EARL WILSON

NEW YORK — I've been a one-woman guy for years so I was amazed when June Havoc told me how she and Gypsy Rose Lee handle their various husbands.

★ ★ ★

"Julio," she said, "kept us up till 6 A.M. the other day laughing."

"Who's Julio?" asked a guy with us.



JUNE HAVOC

"Julio De Diego, the painter, one of our removed husbands," June explained. "He's very talented. We couldn't handle him. He was a bit too much for us."

He was Gypsy's husband—so I asked about her mate, Bill Spier, the TV writer and producer.

"Bill's remarkable!" laughed June. "I was on the verge of running away and hiding from everybody. Gypsy said, 'Don't run off and hide without Bill. We'll never find another like him.'"

"Do you often run away and hide?" I asked.

"Oh, Gypsy and I are always signing our letters, "Goodbye forever, darling, I'm going to take the gaspipe," June admitted gaily.

"It took me four months to get Gypsy back to America after her marriage to Julio broke up. I brought her home via Africa.

★ ★ ★

"Gypsy is actually man-timid, man-frightened, man-shy. We drove all over Italy, France and Portugal arguing that she hadn't made a failure of life. We didn't stop talking once."

Then Gypsy wrote her book, titled "Gypsy."

"She was putting it off," June said. "I told her, as a last resort, that I was writing one, and she finished hers in three months. I am writing one, too."

June came in from Hollywood to do "The Mother Bit" on CBS TV, but as always would like to do more Broadway shows.

"Broadway has dwindled so much," she said. "There isn't enough for all of us. We're standing in line like hungry peasants."

★ ★ ★

"By the way, speaking of marriages,"I said to June, "weren't you married at 14?"

"I beg your pardon!" June replied stiffly. "I was married at 13."

EARL'S PEARLS: The man who's really interested in getting his money's worth is the one who orders doughnuts with small holes.

★ ★ ★

WISH I'D SAID THAT: "You can always tell who the boss is. He's the one who watches the clock during the coffee break."

★ ★ ★

TODAY'S BEST LAUGH: Maurice Chevalier, who's 70, says, "In France the only difference between a man of 40 and one of 70 is 30 years of experience."

★ ★ ★

An author dedicated a new book to his wife, without whose absence, he said, it could never have been written. That's earl, brother.

(Copyright 1957)

Hoping to Have Second Chance

Believes Video Series Didn't Get Enough Time to Prove Itself

BY DICK KLEINER

NEW YORK — (NEA) — Jack Webb refuses to admit that "Noah's Ark" was a failure, even though his series about veterinarians went off after only 22 weeks.

★ ★ ★

"I know a failure when I see one," he says. "In the old radio days, I had failures every other day in the week. But 'Noah's Ark,' although it went off, wasn't. There were lots of things wrong with it, but we could have worked them out in time."



JACK WEBB

Which brings up Webb's big gripe about TV. How can a new television show work the bugs out?

★ ★ ★

He says that every other show business medium has a way it can test its wares in front of a public audience before it goes on for keeps. The stage has out-of-town tryouts, movies haev sneak previews. But TV?

"We have to go on cold," he says. "And the critics and some of the network brass expect a finished product. Ridiculous.

"It takes months to get a show in shape. The networks will have to realize this. You can't come on the first week in perfect shape."

★ ★ ★

He still hopes to bring "Noah's Ark" back next season — "I can't say for sure, but at least the network hasn't said no" — and he'll make some changes then, of course.

He'd make at least one of the characters unsympathetic; none of the three leads in last season's version was.

KEEPS BUSY

Meanwhile, he's got plenty to keep himself busy. He's just finished a movie, "The DI," a story of a Marine drill instructor.

★ ★ ★

This comes from a Kraft Television Theater show, "Death of the Sand Flea," and Webb is about as tough a DI as you can imagine.

And there's always "Dragnet" —Webb calls it, in loving tones, "a venerable old blankety-blank" — which rolls along its dum-da-dum-dum way.

He's just signed to do two more series — 78 in all. He still produces and directs them and, of course, acts. It's a lot of work.

★ ★ ★

"Oh, not so much work any more," says Jack Webb. "Nowadays, I've cut it down — I only work about 12 hours a day."

Brooklyn's Lizard Was an Escapee

NEW YORK (AP) — The mystery of how a big black lizard got into a Brooklyn back yard has been solved.

The owner of a nearby pet shop claimed the four-foot reptile yesterday. The lizard had gone for a stroll and wound up eating bread crusts in a yard adjoining the home of Mrs. Dorothy Jannotte.

Mrs. Jannotte spotted the lizard Sunday. Her husband bagged it with a crab net.

The owner identified the lizard as a 10-year-old male from South America.

MSU Hospital Ups Capacity With Addition

EAST LANSING (AP) — A two-million-dollar addition to Michigan State's student health center, increasing the bed capacity by 50, is ready to be put into service.

An open house for inspection of the new facilities will be held Thursday.

One feature is a safety arrangement whereby oxygen for the two operating rooms, the emergency room and six patient rooms will be piped in from a supply source outside the building.

Central dictation facilities are provided so doctors can dictate their reports by merely picking up a telephone.

The new bed capacity will be 122. The enlarged center will occupy 80,000 square feet of floor space, compared with the original 30,000 feet.

About 3,500 students are hospitalized annually. Clinic calls total about 55,000.

Prisoners Name Editor

JACKSON (AP) — The Spectator, Southern Michigan Prison's weekly newspaper, has a new editor, but he isn't an inmate. Melvin D. Barger, a Jackson resident and editor of Aeroquip Corp's. "Flying A" house organ magazine, has been named "honorary editor" by inmates on the prison paper's staff.

Atom Power Plants

BERLIN (AP)—Red-ruled East Germany announced this week it will build 20 atomic power plants by 1970. The crying need now, said the Department of Nuclear Research and Technique, is for young people to train as experts.

Persistence Paid Off

SAN FRANCISCO, (AP)—Lewis B. Bagby, 60, of Sacramento was stopped from jumping off Golden Gate Bridge a week ago. No one stopped his second effort. Coast Guard searchers recovered his body yesterday on the Golden Gate's north shore.



CHAPTER 14

When Nela Mathers was about to leave she leaned forward on her horse, her gray eyes meeting mine. "Mr. Beeson, we don't want to fight with you. Will you come and see us, please, just as soon as we're settled?"

"I expect to," I said. "You told me your father had spoken of me. What did he say?"

★ ★ ★

For the first time she seemed embarrassed. "He said you were a strong-minded young man who was so certain you were right that you would make mistakes." The smile that touched her lips lighted her entire face. "We're strong-minded too, my father and I, but we still want to be friends."

I shook my head at her. "Not if you're going to plow our grass under. No people can be friends if one is determined to destroy the other."

"We're not going to destroy you," she said sharply. "Mrs. Pardee understands. All we want is a place to live. That will be on the other side of the valley. It won't concern you in the least."

★ ★ ★

"It will concern me because you'll fail," I said. "This isn't farming country and it never will be. After you fail, some of your people will spread out. They'll want our water and our land, but if they try to take it I'll try to kill them and they'll try to kill me."

Nela looked at Sarah. "Dad's right. You can't argue with him. Good day, Mrs. Pardee."

She rode away, back down the road toward Carlton. Watching her, I felt a stirring of interest I had never felt for another women. I sensed that she possessed the tough-fibered courage a person needed to conquer this country and live here. She would survive, I thought, when the rest had failed and moved on. I was surprised to find myself regretting that destiny had rigged the game so that she was on the other side of the fence and we could never be friends.

★ ★ ★

"Roll me back into the house, Will," Sarah said.

I had never heard her voice tremble so with emotion. When I looked at her, I saw she was crying. I wheeled her across the yard and up the ramp into the house.

"Will," she whispered, "put me on the couch."

I lifted her from the wheel chair, her hands clutching me as if afraid I would let her fall. When I placed her on the couch she gripped my arms and pulled me down beside her. She wasn't crying now. She stared at me for a long moment, and then said: "It would be no use to remind you what I've done for you. You could balance it all off with things you've done for me. That's fair enough. But I thought we understood each other. I tried to make it clear because I didn't want this to happen." She swallowed. "Why did you do it, Will?"

★ ★ ★

I couldn't sit there beside her. I pulled loose from her grip and began walking around the room, my heart pounding, my throat tightening so I couldn't swallow. I came back to her. I had to say something, had to make her understand; but the words wouldn't come. I wiped my hand across my face, and it came away wet with sweat.

"We should have talked about it before," Sarah said, "but I thought I'd told you enough. About Joe, I mean, and . . ."

"Sarah, Joe had nothing to do with it. I'm not trying to wear his boots. We could have killed a bunch of them this morning. They were all in the open, six of them. I think Joe would have done it, but I couldn't."

★ ★ ★

"Oh, Will, I'm glad of that! But why did you —"

"Listen, Sarah." I sat down beside her again and took her hands. "I know what you've done for me. Whatever I've done for you will never come within a mile of balancing what I owe you. I did what I did because I owe you so much, and because I've got a home I don't want to lose. Mathers is wrong. They're all wrong. You know that, Sarah. You know what will happen when they try to farm the land."

"But it's their right to try, Will," she said. "We can't go on keeping people out of the valley. That was what Joe did, and it's what you're trying to do. Can't you see how wrong it is? They're here. Maybe John Mathers will fail, and maybe the dream he has will turn into a nightmare, but they've got the right to try."

I was silent. She was right, according to her convictions, but I was right, too, according to mine, and what could you do about a situation like that? Here was one of the differences between Joe Pardee and me. He would never have admitted that Sarah was right by any standard.

★ ★ ★

Finally I said: "I came back this morning because I knew how you would take it, and I don't have enough courage to fight you about it. I agreed that you could make the big decisions. Well, you've made this one."

She smiled faintly. "The day will come when you'll thank me for it because you will have nothing to regret."

I couldn't agree to that, of course, but I let it go. "I don't want to hurt you—not ever—but I won't let them have our grass. If they come, I'll kill them."

Her voice was very low when she said, "I couldn't have stood it if you had killed John Mathers or some of his men."

★ ★ ★

"I may have to kill some of them yet," I said, "if they try to steal our grass."

"But they won't!" she cried. "They're going to buy Anchor from Alec Dodson."

"They're loco," I said. "Alec won't sell."

"He'll sell, all right. John Mathers sized him up as a weak man. He is, Will. You know he is."

"Not that weak, Sarah. Mathers is a crazy idealist. I tell you, before he's done he'll bring misery to the whole valley."

She shook her head. "No, he'll bring happiness. He has a wonderful dream, Will. We can't turn against a man because he's an idealist."

★ ★ ★

"He could take his dream somewhere else," I said.

"You had your chance to make him take it somewhere else." It was Gene Dillingham, standing in the doorway, his hands shoved under his waistband. "Now, it's too late. I'll take my time, Miz Pardee."

"Put me into my chair, Will," she said. "I'll get it."

I obeyed, and she wheeled herself into her bedroom. I stood facing Dillingham, hearing his hard breathing, seeing his big face twisted with hatred of me.

★ ★ ★

Sarah returned with his pay and as he pocketed it the smile returned to his lips. He took off his gun belt and laid it on the porch. Then he said: "I've had the short end of the stick from the day Joe died. Now I'm gonna give it back. Take off your gun, Beeson."

Now I understood why he hadn't fought the time I had knocked him down, and why he'd stood beside my bunk in the darkness, hating me and wanting to kill me, but keeping himself under control. As long as he had a job on the Box P, there was a chance he would eventually become foreman. He had been that sure I'd fail.

Now he would never walk in the footsteps of Joe Pardee, and that was what he had wanted above all things. I had fired him this morning, but he wouldn't believe it until he heard Sarah say the words, and he had grinned because he was thinking then that he would beat me until I was dead, or never able to ride again.

★ ★ ★

There was a moment of terrible silence; then Sarah understood, and she cried out, "No, Will! Get out of here, Gene!"

But Gene's challenge I could not avoid, not eyen for Sarah. I took off my gun belt, laid it on the couch, and walked toward the door. Dillingham backing away until he was off the porch. He did not stop until he was on the other side of the cottonwoods; then he spit on his hands, a grin distorting his thick lips as he said, "All right, 'Beeson. Now we'll see."

A desperate hour for Will Beeson: "I was an animal fighting without rules, without any sense of sportsmanship or decency. I wanted to live." Continue "Gunlock" here tomorrow.

Answer to Previous Puzzle

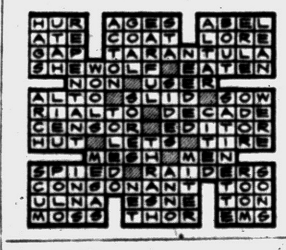

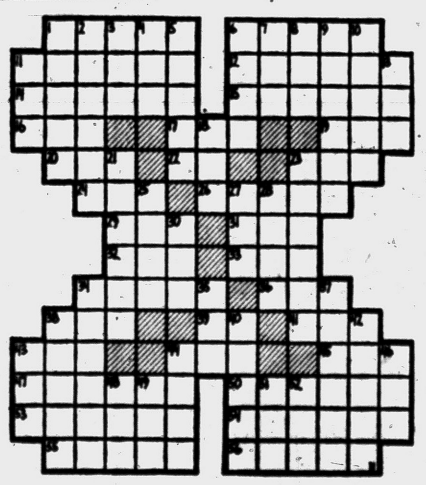

ACROSS
1 Screen actress, Jana
6 She sang at Los Angeles' Cocoanut —
11 Hydrocarbon
12 Reiterate
14 Landed property
15 Reluctant
16 New Guinea port
17 Dibble
19 Oriental coin
20 Compass point
22 Yes (Sp.)
23 Couch
24 Point
26 Woody plants
29 Negative word
31 Harem room
32 Beverage
33 Wager
34 Bulwark
36 Masculine nickname
38 Through
39 Bone
41 Seine
43 Anger
44 Except
45 Courtesy title
47 Bullfighter
50 Hebrew ascetic
53 Anoints
54 Looked searchingly
55 Redacts
56 Lets it stand

DOWN
1 Plateaus
2 Depose
3 Body of water
4 Canadian province (ab.)
5 Requirements
6 Snatch
7 Reverend (ab.)
8 Unclose (poet.)
9 Lines of poetry
10 Comforted
11 Unit of reluctance
13 Number
18 River island
21 Cold season
23 Defeated
25 Versifier
27 Pilfer
28 Paradise
30 Make lace
34 Scoffed
35 Pronoun
37 Arid region
38 Disposed
40 Paces
42 Pork prongs
43 Greenland Eskimo
44 Foreman
46 Crimson
48 Biblical prophet
49 Rot flax by exposure
51 Group of matched pieces
52 Observe

HAMPTON SPECIALS
On General Electric, RCA Victor, Whirlpool, Philco, Sylvania, Easy.
GOOD T.V. SERVICE MEN
DO-IT-YOURSELF
Tube Tester, with expert advice.
RCA COLOR TV
Call Us—Free Home Trial.
PORTABLE TELEVISION
6 Makes—$89.95 Up
OPEN 'TIL 9:00
825 W. Huron FE 4-2525

RCA COLOR TV
Sales and Service
SWEET'S RADIO-TV
Open Mon. & Fri. Night
422 W. Huron FE 4 1133

Color TV
The finest in black and white by Hallicrafters
1 Full Year Warranty
• Parts • Service • Labor
GIANT TRADE-IN
OPEN 9 TO 9
OBEL RADIO & TV
3930 Elizabeth Lake Rd. FE 4-4945

COLOR TV
Sales and Service
RCA and SYLVANIA
CONDON'S
Radio and TV Sales and Service
127 S. Parke, Cor. Auburn
FE 4-9736

TV You Can Charge It!
SERVICE
Member of Oakland County Electronics Association
FE 4-1515
C & V ELECTRO MART
158 Oakland Ave. Open 'till 9

Bette Davis Sues for Separation

LOS ANGELES (AP)—Movie star Bette Davis has sued her fourth husband, actor Gary Merrill, for separate maintenance.

Her complaint charges that since their marriage July 28, 1950, in Juarez, Mexico, he has treated her with "extreme cruelty" and has "wrongfully inflicted . . . grievous mental suffering."

Merrill met Miss Davis as her leading man in "All About Eve." They married a few months later.

The actress was first married to Harmon O. Nelson Jr. Nelson divorced her. Her second husband, Arthur Farnsworth died in August 1943.

G-E SALE!
(General Electric)
Refrigerators, Ranges, Washers, Dryers, Dishwashers, Television
FREE DOOR PRIZES
HAMPTON'S
825 W. Huron Open 9:00 to 9:00

Announcing Multicolor Magic!
sprays 3 colors at once!



VARI-KROM
multicolor spatter paint for walls and furniture!
Tired of conventional paints? Try amazing, multicolor VARI-KROM. Paint novel spatter designs in one operation. Just attach spray jar to your vacuum cleaner—spray—and presto, the decorating job is done! Picture a handsome pepper and salt scheme in your boy's room, a gay confetti in your den, a "mosaic" coffee table top! You can do it—yourself—as easy as 1-2-3, with VARI-KROM. No sanding, no paint remover. Just spray . . . and out comes a dramatic, durable, scrubbable decorator finish . . . 15 different ones . . . that face-lift your home for a song!
$2.53 Qt.

see VARI-KROM demonstrated in our store
PONTIAC PAINT MFG. CO.
17-19 S. Perry St. FE 5-6184

EPPERT'S

57 West Huron St.

invite you to a

SPECIAL DEMONSTRATION

of the

ALPA • The ALL-IN-ONE Camera • with the ALL-IN-ONE lens!

... the ALL-IN-ONE 35mm Camera that's got everything:

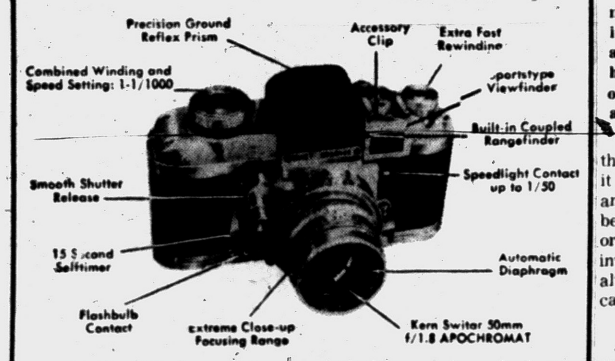

ALPA—A Swiss masterpiece of ultra-modern design, utmost versatility and ultimate watch precision

by Mr. Joseph Gallen

Direct Factory Representative

Wednesday, June 12th

Mr. Gallen will be at Eppert's Camera Shop, 57 West Huron Street, all day Wednesday to demonstrate this truly wonderful camera and its full line of fine lenses and accessories.

EPPERT'S CAMERA SHOP
57 W. Huron St.

LOU'S DRUG STORE

"The Professional Pharmacy Serving Southeast Pontiac"

493 S. Sanford, Corner of East Wilson

2 Blocks East of S. Saginaw

COUPON WORTH 5c

S. M. A. BABY FORMULA

WITH THIS COUPON **29c**

34c Value

COUPON WORTH 5c

Have Your Physician Phone Your Prescription in to Us.

FE 2-8895

Pay These Utility Bills at Our Store:

WATER BILLS
PHONE BILLS
CONSUMER POWER BILLS

You May Purchase Money Orders Here

Come In and See Our Fine Selection of

FATHER'S DAY GIFTS!

Pipes Cigars
Tobaccos Wrist Watches
After Shave Sets

Prescriptions, Drugs, Hospital Needs, Complete Line of Cosmetics, Sundries, Fountain Service. TV Tube Tester Available.

SDD Retail Package LIQUOR DEALER

British Cherish Past, Good and Bad

By PHYLLIS BATTELLE

LONDON (INS) — The British cling to antiquity, as women cling to old love letters. The bitter memories are as carefully preserved as the sweet, for — again like women—a good nation treasures its tragedies, thus making its present status the more endearing.

* * *

That is why, to the supreme delight of the American visitor, there is not a ranch-style house in the land, not one aluminum architectural monstrosity, not a shiny new taxi, and not a single Medieval torture chamber that has been disguised to look like anything but a devilish device for disposing of one's ancestors.

When they build a better mousetrap in England, they hide its efficiency at all costs under a somber exterior, and the new homes are carefully constructed of weathered brick and stone so as not to be vulgar.

This is why, though London is the largest metropolis in the world, it looks as regal and unhurried as an old dowager. Born somewhere before the year 41 A.D. (first recorded history of when London was invaded by the Romans), there'll always be an England for Americans to go wearily off to for rest.

* * *

At every hand are great monuments to the past before which one can stand and steep himself in reflection. At Westminster Abbey, Queen Elizabeth I lies in exquisite marble above her tomb, and the great writers are buried under small, modest stones in one corner of the impressive floor.

STUFFED FELINE

In another part of town, near Sherlock Holmes' home along Baker street, there is a glass case that holds Dick Whittington's alleged cat. Stuffed, nat'rally.

The death heads of Marie Antoinette and Louis XVI, though rightfully belonging to the French, can be seen in London between 9 a.m. and 6 p.m., including Sundays, and the Tower of London is so heavy with historical excitement that a body could get lost in contemplation for days. And come out in circles—circa 1400-1500.

* * *

Madame Tussaud's exhibition, a waxworks museum which opened in London exactly 150 years ago, is magnificent and eerie.

Any American who has seen horror movies involving murdered souls whose bodies have been coated with wax will be relieved to learn that actually the figures of famous personalities herein displayed so realistically are the result of fabulous artistry, rather than assassination.

Marie Tussaud, a lady who lived from 1761 until 1850, lived in adolescence with an uncle who was a physician. He taught her, at the age of 8, to model anatomy in wax.

* * *

She became so proficient that she was called to the French court and lived there for some time, creating lifesized and almost human effigies of all the prominent people of the period.

MONTHS IN PRISON

When Marie Antoinette was overthrown, so was Marie Tussaud, and she spent months in La Force Prison. To escape the guillotine herself, she was forced to work in its shadow—making death masks and waxen figures of the great men and women she had known personally in life, and now, professionally in death.

* * *

From this tragic beginning came the museum, which is carried on by her great-great-grandson, Bernard Tussaud . . . four floors of life-sized wax images that appear shudderingly real.

It is not so difficult watching Harry S. Truman's kindly eyes staring at you from the exhibit of "American Presidents and Statesmen," but a glance from Herman Goering or Henry VIII gives one quite a start.

Nothing like Madame Tussaud's—and all of historic old London—for making one feel young again.

By contrast to anything you see here, and touch, you are fresh and new and free of care.

Lapeer Elects Official

NORTH BRANCH — At the recent annual election of the Lapeer County Board of Education, Stewart Butterfield of this village was elected to serve on the board for a two-year term.

SEARS ROEBUCK AND CO.

PRE-SEASON HEATING SALE

BUY NOW!

BEAT THE RUSH! Choose Your Model . . . Have It Installed Now!

10% OFF ON ALL HOMART GAS, OIL BOILERS and CONVERSION BURNERS!



NO MONEY DOWN

Homart 4-Section Gas Boiler

4-Section Reg. $249	224.10
5-Section Reg. $279	251.10
6-Section Reg. $299	269.10
7-Section Reg. $329	296.10
8-Section Reg. $359	323.10
10-Section Reg. $419	377.10



NO MONEY DOWN

Homart 5-Section OIL BOILER

394.10

1st Payment Oct. 1st

Regularly $439.00

Includes Primary Control, Combination Control, Draft Regulator, Plain nipple port plug, Relief Valve, Circulating Pump, Flow Control Valve and Gauges.

NO PAYMENTS UNTIL OCT. 1st

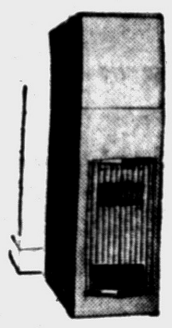



Efficient Homart GAS FURNACE

80,000 B.T.U.'s **255.60**

1st Payment Oct. 1st

125,000 B. T. U.— Reg. $339 . . . . $305.10

100,000 B. T. U.— Reg. $309 . . . . $278.10

WE SERVICE IT AS WELL AS SELL IT!

Phone FE 5-4171

FOR SEARS REPAIR SERVICES

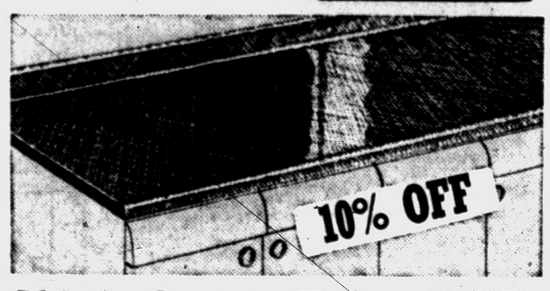

Plastic Counter Tops Our Best Quality Line **8.55** Lin. Ft.

Reg. $9.50 lin. ft. Ideal for modern kitchens. Custom-made to your measure, ready to set in place. Seamless laminated work surface. No place for dirt or grease to collect. Color choice.

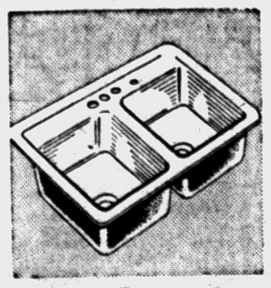

Install Steel Now

Harmony House Flat Rim Sink Steel 32x20-in. **21.95**

2.50 DOWN

Modernize now! Easy to install yourself and save. Porcelain enamel finish resists acid. Available in 4 colors at slightly higher cost!



Easy to Install Garbage Disposer

Reg. $59.95 **$54**

$5 DOWN

New! Complete stainless steel grinding chamber. Specially designed for easy hook-up with kitchen sink. Save!

Homart Oil-Fired BOILER

SAVE 39.40

NO MONEY DOWN

First Payment Oct. 1st

354.60

With such beautiful, warm weather, no-one is concerned with heating and furnaces. But by buying and installing heating equipment now, during the slack season, you make substantial savings. This Homart system is complete! Regularly sells for $394 . . . you save over $39! Call us today for an estimate! No payments are due before October 1st and Sears convenient terms allow you to make small monthly payments.

100,000 B.T.U. MODEL Regular $434 . . . 390.60

128,000 B.T.U. MODEL Regularly at $474, 426.60

151,000 B.T.U. MODEL Regular $554 . . . 498.60

MAIL THIS COUPON

Sears, Roebuck and Co.
154 North Saginaw St.,
Pontiac, Michigan

How much can I save? Please arrange for free HOMART home heating estimate.

NAME .....

ADDRESS .....

CITY ..... STATE ..... BEST TIME TO CALL .....

Homart Basement GAS FURNACE

80,000 B. T. U. Reg. $314 **282.66**

100,000 B.T.U. Model. Reg. $334	300.60
125,000 B.T.U. Model. Reg. $384	345.60
150,000 B.T.U. Model. Reg. $414	372.60
200,000 B.T.U. Model. Reg. $494	444.60



NO MONEY DOWN

Homart Oil CONVERSION BURNER 93.60

1st Payment Oct. 1st

Regularly $104.00

Scientifically designed to provide more heat for less. Inquire about Sears low installation costs!

Plumbing & Heating Dept.—Perry St. Basement

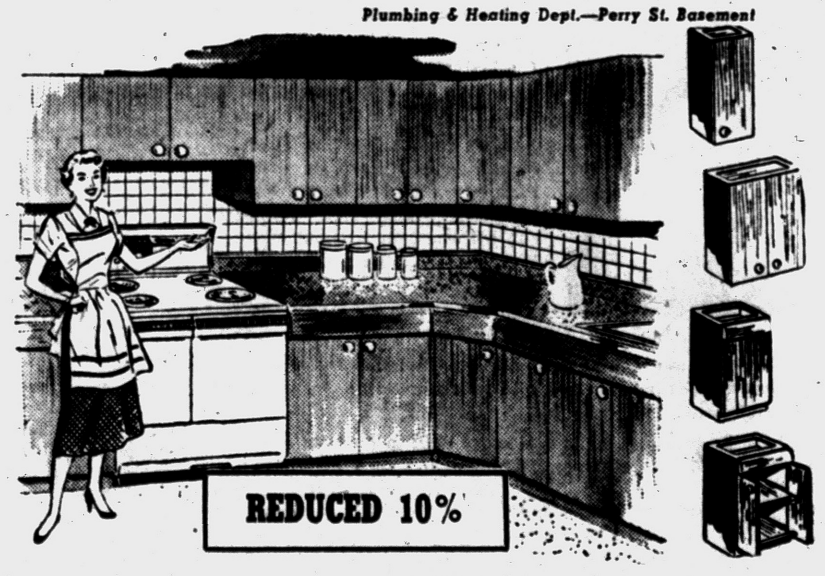

Harmony House kitchen cabinets

AS LOW AS Reg. 12.75 12x30x13⅜-in. **11.47**

Available Assembled at Slightly Higher Prices

The 10% reduction on these cabinets of outstanding quality makes modernization a must. Custom plan your dream kitchen now and save. These Douglas fir front cabinets are stronger, better looking, come complete with side panels and all hardware. Semi-assembled and sanded smooth, they're ready to install and finish to your taste. 50 units to choose.

No Down Payment, Up to 36 Months to Pay Under F.H.A.

WALL CABINETS			BASE CABINETS		
Size	Was	Now	Size	Was	Now
12"x30x13⅜	12.75	11.47	12x34½x23¾	16.75	15.07
15x30x13⅜	13.75	12.37	15x34½x23¾	20.50	18.45
18x30x13⅜	15.00	13.50	18x34½x23¾	22.25	20.02
30x30x13⅜	22.00	19.80	30x34½x23¾	33.50	30.65

"Satisfaction guaranteed or your money back" **SEARS** 154 North Saginaw St. Phone FE 5-4171

Samovar

GENUINE DRY **VODKA**



$3.61 1/5 Qt. $2.27 Pint

Product of U.S.A. Schenley Distillers Co., N.Y.C. Made from grain. 80 proof.