The Weather
U.S. Weather Bureau Forecast
Showers
(Details on Page 2)

THE PONTIAC PRESS

Home Edition

116th YEAR ★★ PONTIAC, MICHIGAN MONDAY, APRIL 21, 1958—80 PAGES ASSOCIATED PRESS UNITED PRESS PHOTOS INTERNATIONAL NEWS SERVICE 7c

Clear Skies Encouraging Voters in Pontiac

Clear skies greeted voters at the polls in today's biennial spring election of seven City Commissioners to represent Pontiac's seven doting districts.

★ ★ ★

Polls open at 7 a.m. in the city's 44 precincts.

Balloting was "picking up steadily" by noon, with indications the total vote might exceed that of two years ago, the City Clerk's office said.

Voting was considerably heavier today than during the early hours of last month's light primary balloting, City Clerk Ada R. Evans said.

★ ★ ★

Polls will remain open until 8 p.m. Voters standing in line at that time will be allowed to vote.

In the 1956 election, about 8,600 out of approximately 37,000 registered voters cast ballots. There are about the same number of registered voters in Pontiac this year, Mrs. Evans said.

Election results can be obtained by calling The Pontiac Press, FE 2-8181, after 9 p.m. tonight. Complete results will be published in tomorrow's Press.

Today's candidates:

District 1—Milton R. Henry and Samuel J. Whiters.

District 2—H. Malcolm Kahn and Philip E. Rowston.

District 3 — William W. Donaldson and Earl J. Smith Jr.

District 4—Gerald W. Kehoe and Floyd P. Miles.

District 5—John A. Dugan and Ronald C. Hallenback.

District 6 — John E. Carry and Wesley J. Wood.

District 7—Robert A. Landry and Gilbert W. Long.

The seven winners will serve two terms, beginning at an organizational meeting Monday night, at which time they are expected to select a mayor from among their membership.

The 1956-1958 commission will hold its last regular meeting tomorrow night and convene for a final time Thursday night to canvass the ballots.

Killed Returning From Trip



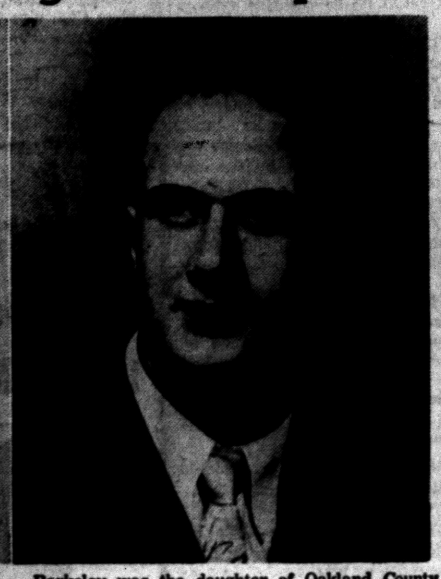

CRASH VICTIMS — Mr. and Mrs. Duane Barkeley were killed Sunday when their rented plane crashed in a storm near Ithaca. Mrs. Barkeley was the daughter of Oakland County Circuit Judge Clark J. Adams.

Oakland Judge's Daughter, Husband Die in Plane Crash

★ ★ ★ ★ ★ ★ ★ ★ ★

Blame Violent Storm in Crash



PLANE WRECKAGE — A happy weekend visit to college friends ended in this jumble of wreckage Sunday, killing Mr. and Mrs. Duane Barkeley of Warren. A violent storm was blamed for the crash. AP Wirephoto

Former Janet Adams, Duane Barkeley Killed

He Pilots Small Craft Into Fatal Rainstorm on Way Home

By PETE LOCHBILER

Circuit Judge and Mrs. Clark J. Adams' younger daughter and her husband were killed yesterday when their small plane crashed in a violent rainstorm 100 miles northwest of Pontiac.

Killed when their rented craft smashed to pieces on a gravel road two miles south of Alma were Duane D. Barkeley, 26, a "week-end" pilot, and his wife, Janet, 23.

The couple was returning to the Pontiac area after an overnight visit with friends in Mt. Pleasant. Barkeley was the son of Mrs. Olga Barkeley, of 554 Lennox St., a clerk in the Pontiac City Clerk's office the past nine years.

The accident occurred at approximately 10:15 a.m., only a few minutes after the young couple had taken off from a small field at Mt. Pleasant.

Their plane, striking the ground at a steeply inclined angle, burrowed itself into a Tyler road, in Gratiot County's Acada Township, a relatively unpopulated farming area. The engine was buried two feet deep.

State troopers, who removed the bodies with the help of sheriff's deputies and a Civil Defense crew, said the plane had "crumpled up like an accordion." It did not burn.

They believed that Barkeley, an experienced amateur pilot, was trying to avoid the sudden furious rain and fog into which the plane was headed.

A farmer told them he saw the plane turn around when it reached the squall area and try to head back north. It crashed seconds later, he said.

Civil Aeronautics authorities blamed the storm as the cause of the crash.

The young couple, married less

(Continued on Page 2, Col. 5)

Possible Budget of $12,762,280 OK'd by County

Expected Floor Fight Over Child Clinic Fund Fails to Develop

An expected floor fight over an extra $15,000 appropriation for the Oakland Child Guidance Clinic failed to materialize at the Board of Supervisors meeting this morning and a record 1959 budget was passed unanimously.

The clinic's request for additional funds was the only item debated on the floor. The supervisors voted 71-0 to present a $12,762,280 tentative budget to the County Tax Allocation Board.

Expected opposition and a move to hike the present $32,500 allocation collapsed today when it was pointed out that the supervisors' Ways and Means Committee would have ample time to study the proposed boost before final action was taken on the budget next fall.

Supporting the clinic's request was Royal Oak Supervisor Howard K. Kelley who passed out information showing that some 200 organizations were behind the extra appropriation.

The clinic originally had asked for $72,467 but this was trimmed to $32,500 by the Ways and Means Committee and the Board of Auditors.

Kelley charged that the county's expanding "welfare load is furnishing a very good excuse for not

(Continued on Page 2, Col. 5)

Ice Floes Jam Up Again, Clog Lower St. Clair

ALGONAC (INS) — Icebreakers are being pressed into service again today in the St. Clair River as huge ice floes once more jammed up near Algonac.

Freighter traffic was closed as large masses of ice clogged the lower river near Harsen's Island.

Commander Gordon MacLane of the U.S. Coast Guard reported ships were getting from Port Huron into Lake Huron by escort from the Kaw, Acacia and Mackinaw, all ice breakers.

Earlier today, freighters had been able to move through the floes without assistance.

Paris Cleaning Up

PARIS (AP) — Paris started giving much-needed baths to some 300 of its statues today as part of a big effort to make this the cleanest city in the world.

Williams Gives Hint of His '60 Ambitions

(By THE ASSOCIATED PRESS)

Governor Williams hinted broadly at the presidential nomination and proposed a Middle East program while in the Pacific Northwest on the weekend.

To a question about his intentions toward the Democratic nomination in 1960, Williams replied:

"I'm a big man, but they might not have to push me very hard."

That was at Spokane where he stopped for a meeting with party officials.

Last night in Seattle he called for creation of a Middle East Development Corp. in a talk at a celebration of the 10th anniversary of the founding of the State of Israel.

Such a corporation, in which the United States would join with Israel and the Arab states, is needed, he said, "to develop massive programs for the massive problems of the whole area."

A start on such a program could be made through the 100 million dollar United Nations fund for development projects in underdeveloped areas, Williams said.

"This fund," he continued, "we set up on the initiative of the United States, and we need now to take the further step of expanding it for use in regionwise projects to solve problems that do not stop at national boundary lines.

"While we work to resolve the political and military tensions of the area, we should at the same time proceed to. . . do everything we can to raise the standard of health and prosperity of all the people in the middle east."

Plane With 47 Aboard and Jet Crash in Air

LAS VEGAS, Nev. (INS) — A United airliner with 47 persons aboard collided with a military jet in flight above Las Vegas today. And both planes plunged into mountains about 20 miles from the gambling resort.

A parachute was seen descending from the stricken, single-engine jet, and the air force said later that it has picked up an unidentified airman.

There was no immediate word on the fate of the 42 passengers and crew of five.

The two planes collided above Las Vegas' famed "strip" of lush resort hotel-casinos and crashed 20 miles to the Southwest in the vicinity of Mount Potosi, where actress Carole Lombard was killed in a plane crash during World War II.

It was due over this desert gambling resort at 8:31 a.m. but was not scheduled to land here.

A few minutes after 8:31 the big craft crashed in a hilly desert area about 15 miles southwest of here.

The area is known as the Blue Diamond area, and the only town is the small mining community of Arden, about eight miles from the crash area, the CAA said.

Helicopters, ambulances, and rescue crews were dispatched to the isolated area.

Complains About Food; Husband Killed by Wife

DETROIT (AP)—A 23-year-old mother of three children was held by police today in the fatal shooting of her husband after a quarrel at the dinner table yesterday.

Mrs. Dorothy Syme was quoted by police as saying she shot her husband James, 28, because he called her "a lousy cook" and threw his plate of food on the floor of their apartment.

Mrs. Syme said she became frightened at her husband's action, went into a bedroom and got a .22 caliber revolver and fired twice at him.

She said she continued to shoot as he fled outside. He was dead beside the driveway when police reached the scene.

The couple's oldest children — Leigh, 4, and James Jr., 3 — were at the table when the shooting took place. The youngest, Garth, one, was asleep.

Mrs. Syme told police she and her husband, a gasoline station attendant, had quarreled frequently since moving here from Kalamazoo last July.

A neighbor said the couple had quarreled Saturday when Mrs. Syme left home at 10:30 a.m. and did not return until 7 p.m. The neighbor said Syme asked a relative to stay with the children when he had to go to work on the afternoon shift.

Mrs. Syme collapsed when she learned her husband died of a bullet wound in the chest. She told police:

"He hit me twice yesterday afternoon when I refused to give him money. I had the money, but it was for bills. He left and returned in 15 minutes demanding dinner. All the time he kept calling me horrible names."

Plenty of Work Seen in Oakland

County Heads Planning Jobs Relief Program for Unskilled

Oakland County supervisors decided today there was plenty of work in the county to help scores of residents presently without work.

They made preliminary plans for a work relief program for unskilled workers who are among hundreds of persons receiving welfare payments from the county.

George H. Burt, director of the social welfare department, was instructed to find out how many unemployed might be put to work on county improvement projects.

Burt informed several committees of the Oakland Board of Supervisors that there was probably close to 1,000 who might do this work. The proposal would mean that they would be paid from relief funds at an hourly rate mentioned at around $1.50.

Several county officials said their departments could use this help. William J. Emerson, county Board of Education superintendent, said they could be used on cleaning up township schools. Sol D. Lomerson, road commission chairman, said they might be used on cleaning local roads.

Similar work relief programs are under way in Wayne and Macomb Counties.

Figures Can Deceive

WASHINGTON (INS) — The average American family earned $6,130 last year — $2,000 more than in 1947. However, the Commerce Department reported that the 50 per cent increase in dollars amounted to only about 20 per cent in real income, or, purchasing power.

Increasing Clouds Will Bring Rain to Pontiac Area

For the Pontiac area the U.S. Weather Bureau has forecast increasing cloudiness and showers tonight, continuing through tomorrow. The low will average 52 to 56 degrees.

Tomorrow will be cooler with a high of 64 to 68. Winds will be southwesterly at 6-14 miles per hour.

The outlook for Wednesday is partly cloudy with near normal temperatures.

The lowest temperature recorded in downtown Pontiac preceding 8 a.m. was 48. At 2 p.m. the mercury stood at 67.

In Today's Press

Comics	23
County News	17
Editorials	6
Markets	24
Obituaries	4
Sports	19-21
Theaters	22
TV & Radio Programs	29
Wilson, Earl	29
Women's Pages	14, 15

Watch in Terror as Divers Fail to Free Doors

5 Aged Women Die in Sunken Car

NEWTON, Mass. (AP) — Five women residents of a nursing home—the youngest 80, the oldest 96 — were trapped and drowned in a driverless automobile yesterday when the car slipped its brakes, rolled down a grade and into a lake.

★ ★ ★

William L. Bruce, 34, an assistant dean at Harvard Law School, dived after the car but could not open its doors because of water pressure. He said the women inside "looked terrified — numb with fear."

He said that for five minutes, as the air-filled car slowly settled into the water, the women fought desperately to escape and stared through the closed windows in horror as four men tried to free them.

One of the victims was Mrs. Ina Dowling, 85, who precipiated a Miami court scandal in 1954. Her accusations that a Florida court had mishandled her husband's two-million-dollar estate led to grand jury inquiries into court officers' conduct and to the impeachment of a judge, later acquitted.

★ ★ ★

The others were identified as Mrs. Gertrude Cummings, 85; Mrs. Hattie Gordon, 96; Mrs. Esther Ross, 92; and Mrs. Dothilda Hinrichs, 80.

"The women were frozen with fear," Bruce said. "One woman had her face pressed against the back seat of the car — blocking out the sight of the rising water."

★ ★ ★

Mrs. Kenneth Watson, 58, owner of the nursing home, said she was about to drive the five women on a ride into the country when the accident occurred at 3:40 p.m. The car belonged to Mrs. Dowling.

Police quoted Mrs. Watson as saying: "I had just helped the women into the car and was going back into the house after a coat. I shut the door on the driver's side and left the motor running and the brakes on."

Mrs. Watson said that as she walked away the car lurched forward and moved down the driveway. She ran after it but couldn't get near it.

Police guessed that one of the women may accidentally have shifted the automatic transmission lever into drive position.

★ ★ ★

The car knocked down a 3-inch flagpole, plunged 30 feet down an embankment, rolled further and took another 30-foot dip into Crystal Lake. It settled in 12 feet of water, three car lengths from shore.

Mrs. Watson ran back into the house and fainted.



TOOK FIVE TO DEATH — Rescue workers in Newton, Mass. hold lines as the car which carried five elderly women to their deaths Sunday is raised from Crystal Lake. The women, occupants of a nursing home, were all over 80 years old. They drowned as the car rolled into this 30-foot deep spot in the lake. AP Facsimile

Judge Holland Will Rule on Van Horn Confession

Circuit Judge H. Russel Holland will decide by Thursday whether the confession of Billy Ray Van Horn, accused slayer of a Waterford Township housewife, will be used against him or not when trial begins next Tuesday.

Court-appointed counsel for Van Horn argued his rights had been violated because he was held by police four days before being formally charged with the Jan. 24 killing of Mrs. Hazel Murdock, 39, of 127 N. Josephine St.

The confession, obtained by police and Prosecutor Frederick C. Ziem 22 hours after Van Horn was arrested, was therefore illegal, argued the attorney, Brakie J. Orr.

★ ★ ★

Ziem countered by contending Van Horn had turned himself in voluntarily and had confessed of his own free will, after being first forewarned of his rights.

He said that if the court ruled against the confession and the method by which it was obtained, the result "would be to handcuff law enforcement officers and rob them of power to detain suspects for reasonable questioning."

★ ★ ★

Orr cited a U.S. Supreme Court ruling to bolster his argument. Ziem argued this ruling happened to be on a District of Columbia crime, in which the high court was acting only in its capacity as appeal court for Washington, D.C., not as supreme court for the nation.

Jerome "Bright Spot" Needs Sharp cars. '54-'58s. Top $. FE 3-0488.

For One Of The Highest Octane Gasolines Available, Depend on the J. S. Farmer Gas & Oil Co. 22 Orchard Lake Ave., Just off Sag. St.

Gives Himself Up After Talk

2 Ministers Persuade Youth to Surrender Following a Shooting

LANSING (AP) — Two ministers talked an armed, defiant 16-year-old boy into laying down his gun and surrendering to a posse last night after a shooting escapade.

★ ★ ★

Wanted in the shooting and wounding of a farmhand, Douglas Martin, ward of a court as a delinquent, was trapped in a corn field 10 miles southwest of here. A posse of 50 men had chased him.

Sheriff's men said that Douglas, at times threatening to turn his shotgun on himself, stood his ground for two hours from a vantage point near a fence corner.

Then he asked to talk to a minister.

The Rev. M. L. Schreffer, pastor of the nearby Grace United Brethren Church, was summoned, and later was joined by the Rev. John Pruden, pastor of the North Aurelius Community Church.

★ ★ ★

A friend of the boy's, Clayton Haywood, 17, accompanied Mr. Pruden to the scene.

For another hour the ministers and Haywood pleaded with Douglas, and the boy put down his gun and gave up. He was taken temporarily to the Shiawassee County Jail.

A search of the better part of southwest Shiawassee County had ensued after the shooting and wounding of Charles Fox, 35, hired hand at the Daniel Quicks farm in Venice Township. Douglas, a ward of Ingham County Probate Court since a theft of a year ago, has boarded at the farm.

Officers said Douglas and Fox had argued over the former's demand for use of the hired man's car. Fox was shot in the shoulder and neck, and Douglas fled in the car.

Fox was treated at Corunna General Hospital. His wounds were reported not critical.

Driving Lesson Lands Teacher in Hospital

A driving lesson landed a wouldbe instructor in the hospital Sunday with a possible fractured leg.

Joan M. McMahon, 20, of 261 Judson St., took the lesson in the empty parking lot of Pontiac Motor Division, near Joslyn street.

★ ★ ★

With her was Thomas Flanigan, 23, of 151 Edison St., who was prepared to offer some helpful hints on the fine points of driving.

Miss McMahon lost control of the car and drove into a utility pole.

Flanigan smacked his face and knee into the dash panel and wound up in St. Joseph Mercy Hospital. His condition is satisfactory today.



By E. H. SIMS

What are some of the weird effects of phosphorus? Are these signs or lights indicative of the weather ahead?

As the reader probably knows, phosphorus produces light, which can be noticed readily at night. In water, especially sea water, splashes, waves, and many other things cause water to show phosphorus light.

But phosphorus sometimes appears in the earth too. It is said to float in the air when a low pressure system exists, over old cemeteries, and may come from decomposing bodies beneath the ground!

Phosphorus glow inland usually indicates low pressure and thus bad weather.

The Weather

Full U.S. Weather Bureau Report
PONTIAC AND VICINITY: Increasing cloudiness tonight with showers tonight continuing tomorrow. Low tonight 52-56, cooler tomorrow, high 64-68. Southwesterly winds at 6-14 miles per hour.

Today in Pontiac
Lowest temperature preceding 8 a.m. 48.
At 8 a.m.: Wind velocity Calm.
Sun sets Monday at 7:20 p.m.
Sun rises Tuesday at 5:41 a.m.
Moon sets Monday at 9:55 p.m.
Moon rises Tuesday at 7:55 a.m.

Downtown Temperatures

6 a. m.	48	11 a. m.	62
7 a. m.	49	12 m.	64
8 a. m.	52	1 p. m.	65
9 a. m.	57	2 p. m.	67
10 a. m.	61		

Sunday in Pontiac
(as recorded downtown)

Highest temperature	63
Lowest temperature	50
Mean temperature	56.5

Weather: Light showers.

One Year Ago in Pontiac

Highest temperature	70
Lowest temperature	45.5
Mean temperature	57.5

Weather: Humid.

Highest and Lowest Temperatures This Date in 86 Years
82 in 1952 21 in 1875

Sunday's Temperature Chart

Alpena	54	42	Marquette	61	44
Baltimore	80	63	Memphis	71	52
Bismarck	58	37	Miami	78	71
Brownsville	82	67	Milwaukee	62	42
Buffalo	74	48	Minneapolis	67	47
Charleston	76	64	New Orleans	77	63
Chicago	60	47	New York	63	56
Cincinnati	76	51	Omaha	65	50
Cleveland	75	49	Pellston	59	33
Denver	68	43	Phoenix	74	64
Detroit	70	47	Pittsburgh	75	56
Duluth	64	36	St. Louis	68	50
Ft. Worth	75	55	S. Francisco	76	54
Grd. Rapids	61	43	S. S. Marie	58	34
Houghton	59	36	Trav. City	61	33
Jacksonville	81	68	Washington	85	65
Kansas City	68	58	Seattle	57	44
Los Angeles	85	66	Tampa	80	65

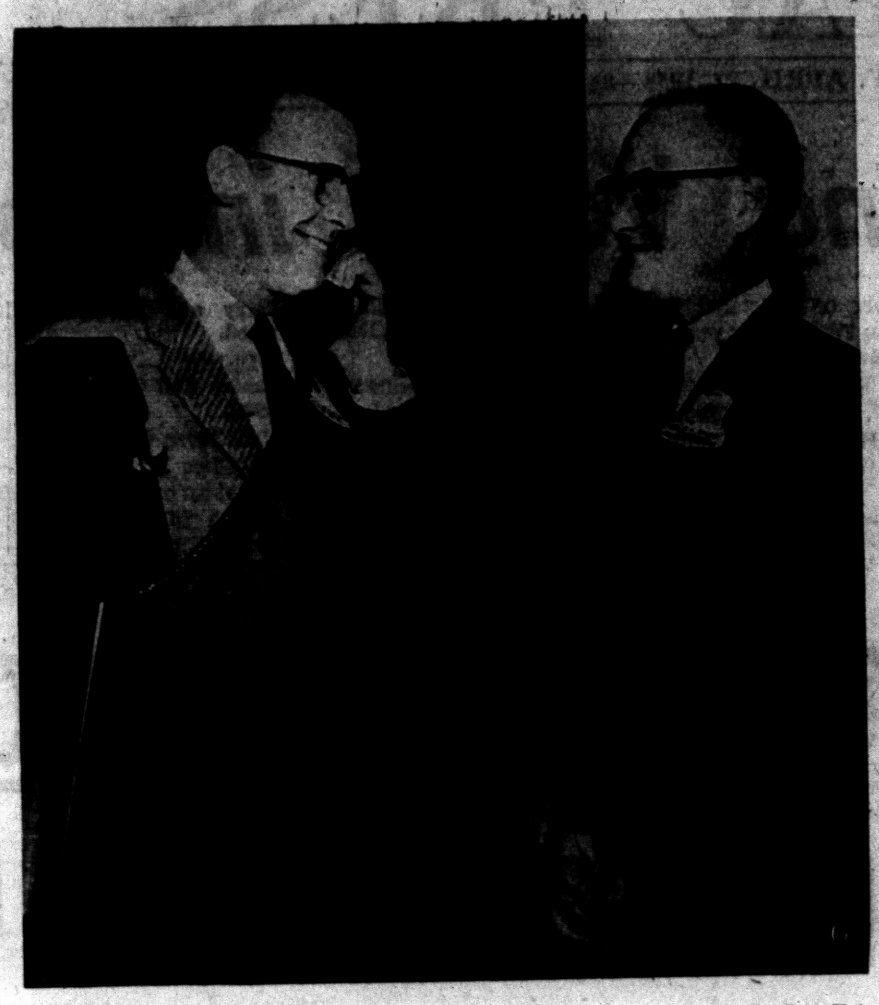

Pontiac Press Photo

HELLO, WASHINGTON — Duane Hursfall, Independence Township supervisor, places the first direct dial call from Pontiac at ceremonies Saturday evening inaugurating the new service. He calls Rep. William S. Broomfield at the Capital as Ray Storm, (right) district manager for Michigan Bell Telephone Co., looks on. Beginning Sunday, subscribers in the Pontiac and northern Oakland County area can dial directly numbers in 23 states and Ontario.

Economy Hits Auto Plates

1959 Licenses Will Be Renewed With Corner Tabs to Cut Prices

LANSING (AP) — Auto license plates will reflect the economy course charted by the Michigan legislature.

Secretary of State James M. Hare said today that the state will go on a three-year system with issuance of 1959 plates, renewable by corner tabs in 1960 and 1961. A three-year saving of $150,000 is expected.

★ ★ ★

However, next year's forest green plates with gold-yellow lettering and numerals will cost an extra $60,000 because of need of a primer coat of paint, a more durable finish coat and extra handling expense.

Savings in 1960 and 1961 will come about mainly through reduced steel cost in furnishing the tabs, of as yet undetermined contrasting color and measuring about 2½ by 1½ inches.

Hare said the tabs can be produced for five or six cents a pair.

★ ★ ★

Annual plates will continue for trucks, which give them harder use.

The tabs will be punched with a single hole so placed as to permit attachment with one of the bolts required to hold the full sized plate.

Tabs last were used in Michigan in 1943 to validate the regular 1942 plate. They were issued in that year because of wartime inability to get steel.

Far Scattered Showers to Fall Across Nation

By THE ASSOCIATED PRESS

Showery weather in widely scattered sections of the country was the outlook today, with a continuation of fairly mild temperatures in most areas.

★ ★ ★

Heaviest precipitation during the night was in a belt from the lower Great Lakes southwestward across the Ohio Valley and Tennessee and into Mississippi and northern Alabama. Amounts of more than half an inch in a six-hour period were reported throughout the wet area.

Strong winds lashed some sections including Jackson, Miss., which reported some trees uprooted. Hail fell in some areas.

★ ★ ★

The showers and thunderstorms were expected to continue during the day in broad areas from the central southern Plains eastward into Atlantic Coast states.

Showers sprinkled sections of New England but it was fair and warm southward into most other parts of the Atlantic Coast states.

Bull Kills Farm Hand

MEMPHIS (INS) — State Police said today a 2,700-pound enraged Holstein bull killed a 57-year-old St. Clair County farm hand. The battered and gored body of Albert Partaka was found behind a barn yesterday on the farm of Roman Lewandowski in Memphis. At first police said they thought Partaka was murdered but further investigation revealed the bull's horns were covered with the man's blood.

Surrenders, Tells of Visions

Angered Over Religion, Youth Wounds 3 Nuns

TRENTON, N.J. (AP) "I wanted to kill some nuns and priests."

That, police said, was the explanation offered by a 24-year-old father of two who burst into a convent Saturday night and wounded three nuns with a shotgun.

They said Louis Felipe Marrero signed a statement in which he admitted shooting the nuns and turning the area around St. Joachim's convent and school into a battleground as he fought off police and National Guardsmen for more than an hour.

★ ★ ★

The youth, who spoke of seeing visions of the Virgin Mary, finally slipped from the building and walked to the Delaware River 10 blocks away.

★ ★ ★

He got into a rowboat and crossed over to Pennsylvania, where he surrendered to a guard at the Fairless works of the U.S. Steel Corp.

Mercer County Prosecutor Stanley E. Rutkowski said Marrero would not fight extradition. He said the youth would be brought here and charged with atrocious assault with intent to kill.

The prosecutor quoted Marrero as saying he had sent a series of suggestions to such prominent Catholics as Bishop Fulton J. Sheen and then became resentful when his suggestions were ignored.

★ ★ ★

Among other things, Marrero suggested a religious medal for spacemen in the U.S. armed forces and also sent Bishop Sheen his own version of the Bible.

★ ★ ★

Two nuns wounded seriously in the shooting spree were reported out of danger. They are Sister Lorenzina Sassani, 50, who was shot in the chest, and Sister Madeline Fussile, 23, Bayonne, N.J., who suffered a shotgun blast in the thigh.

The third nun, Sister Angela Bulla, 24, Torrington, Conn., and Asbury Park, N.J., was wounded in the arm and was listed in good condition.

A passer-by was hit in the mouth by pellets fired by Marrero from a convent window.

★ ★ ★

The prosecutor said Marrero has no police record or record of mental illness.

★ ★ ★

The handsome, wavy-haired youth sat in the Falls Township, Pa., police station and spoke calmly of his "visions."

"I have been having visions and signs from the Virgin Mary for about two years," he said. "I've never spoken to her. I've never seen her. Just the signs."

Marrero an $80-a-week press operator who lives only two blocks from St. Joachim's, was married in the church and was known in the neighborhood as a regular churchgoer. He has two children, aged 1 and 3.

Report Sir Winnie Getting Over Cold

LONDON (AP) — Sir Winston Churchill today was reported nearly recovered from a heavy cold which he caught last week.

★ ★ ★

A spokesman at Chartwell Manor, his country estate in nearby Kent, said the 83-year-old former prime minister was remaining indoors but that there was no cause for alarm.

Sir Winston's cold came only a month after his recovery from a serious case of pneumonia and pleurisy while vacationing at the home of his publisher on the French Riviera.

★ ★ ★

The spokesman said Sir Winston is still weak and inactive after his latest bout with illness but that there was no question of a pneumonia relapse.

Reservation Application

Press Theater Tour:

Please make the following reservation for me on The Pontiac Press Theater Tour to New York City, departing Monday morning, June 23, and returning June 28.

.....Miss

.....Mrs.

.....Mr. .....

Address .....

City .....Phone .....

I understand that the $187 I have enclosed includes transportation, hotel, theater tickets, the after-theater dinner party, boat trip and tour of Manhattan, plus other extra features mentioned in Press articles.

I also understand that if I have any preference for a room companion or am going with a small group that this information will accompany this reservation.

(Single Room $2 Extra)

I agree to participate in the Pontiac Press Theater Tour under the following conditions:

I have included the full payment with this reservation. If I am unable to make the tour I understand that I shall be given a full refund providing I give notice by May 23. I understand that reservations will be made in the order of the receipt of applications and that my name will be placed upon a waiting list if I am not included among the first 150. I understand that I may participate in all of the schedule of events except for possible changes or additions made necessary by some event beyond control of The Pontiac Press.

Airplane Crash Kills Couple From Area

(Continued From Page One)

than 15 months, lived at 28490 Mound Rd. in Warren. They were building a home in Waterford Township and hoped to move in this summer.

Barkeley was a designer for Bourne Manufacturing Co. in Detroit. His wife taught English and Spanish at Grant Junior High School in East Detroit.

They had rented a four-passenger, single engine Piper Tri-Pacer at 5 p.m. Saturday from the Berz Airport on Maple road in Troy, announcing they would return Sunday morning, according to Theodore Berz, assistant manager of Berz Flying Service.

Using the GI Bill, Barkeley had earned his private pilot's license about 1½ years ago at the Berz Flying School and had logged more than 100 hours flying time, Berz said. Barkeley was studying for a commercial license, Berz added.

He said the Barkeleys' had frequently rented planes for weekend pleasure trips.

The bodies were taken last night to the Sparks-Griffin Funeral Home. Arrangements for service and burial have not yet been completed.

★ ★ ★

Besides her mother and father, Janet is survived by an older sister, Dorothy, 26, married to Vernon C. Burris, of 4715 Sylvester St., Waterford Township.

Barkeley is survived by his widowed mother, two brothers and a sister. They are Norman Barkeley, of Grand Rapids; Alan, of Marshall, and Beverly, a junior at Western Michigan University in Kalamazoo.

The young couple met at Michigan State University, which both attended.

Janet, born in Pontiac, graduated from Waterford High School in 1952. She attended State University 1½ years, then transferred to Central Michigan College in Mt. Pleasant. She was graduated in January last year with a degree in education. The couple married a few days after.

Barkeley, born in Grand Rapids, was graduated from Pontiac High School in 1949. He attended Highland Park Junior College and State University before entering the Army in 1952 for two years. He attended State again after leaving the Army.

Judge Adams said the couple was visiting friends whom his daughter had met during college days. He and his wife, Adeline, were notified of the tragedy yesterday at Tawas, on Lake Huron, where they were enjoying a weekend fishing trip.

County OKs Possible $12.7 Million Budget

(Continued From Page One)

giving this extra help to these kids."

The tentative budget approved today runs $2 million more than the current one, a reflection mainly of the highest welfare load since the late 1930's.

Kelley proposed that the budget be amended to increase the clinic's appropriation but withdrew the motion when Birmingham Supervisor David Levinson emphasized that there would be plenty of time to change the figure before final adoption.

Snarling Dog Mangles Face of Little Girl

DALLAS (AP)—John Harmon, 41, battled with bare hands to rescue his daughter, 5, from a snarling dog which mangled her face yesterday.

Her parents heard the little girl, Susan, scream while at play in their front yard.

Harmon said he found a 75-pound Doberman pinscher dog biting viciously as the child lay on the ground. He tried to choke the animal, and tore its jaws away from Susan.



The Day in Birmingham

Will Urge Cabs Be Limited to Single Company in City

BIRMINGHAM—The City Taxicab Board said it will recommend to Birmingham City Commission tonight that it grant three additional licenses to the Birmingham Veterans Cab Co. and deny the Bloomfield Cab Co.'s request for permission to operate in the city.

The Bloomfield Cab Co. made its bid to serve Birmingham after the AAA Cab Co. suspended operations in the city.

Taxicab Board members said, however, they feel one large fleet would prove more satisfactory in the long run. They will ask the commission to accept their findings.

The board also is expected to report on the request of the AAA Cab Co. for a refund on the unused portion of its paid license fees.

★ ★ ★

Other business on the Commission's agenda will be the report of Andrew Butt, building inspector, and L. R. Gare, city manager, on the proposed sign for the Junior Chamber of Commerce. Action was held over last week on the Jaycees' request to place signs at the north and south entrances to the city, pending an official report on whether such signs would conflict with the city's sign ordinance.

Persons planning to attend the annual Birmingham Chamber of Commerce dinner April 30 at Devon Gables have been asked to make reservations before Saturday. The meeting will be open to members, their wives and guests.

Mort Neff, authority on wildlife, will be the featured speaker.

The Ruth Shain International Relations Class will have a panel discussion on relations between the United States and Canada when it meets at the Community House tomorrow. Open to the public, the meeting will begin 10 a.m.

Presenting the topic will be Mrs. Andre d'Hyevre, Mrs. Howard Knight, Mrs. Dorman Dickerson and Mrs. H. W. Muenchinger.

The final meeting of the current season will be held May 16 at the Hillcrest Country Club in Mt. Clemens. Dr. May Hall James will speak. The customary reunion will not be held this year.

The Women's society of Redeemer Lutheran Church will hold a rummage sale at the church Thursday from 8 a.m. to 5 p.m., and on Friday from 9 a.m. to 2 p.m.

Birmingham YMCA lay leaders and volunteers will be honored at the annual dinner-meeting at the "Y" at 6:45 o'clock this evening.

Fellowship certificates will be awarded to club leaders, and certificates of merit will be given to committee and lay leaders. Emblem Club pins will go to leaders in the recent membership campaign.

The Rev. Robert Searles of Franklin Community Church will be the main speaker.

Report Monkey Business at County Shelter

There's some monkey business going on today at the Oakland County Animal Shelter. It consists of one unidentified first class tree climber who is saying nothing about his permanent address.

★ ★ ★

The monkey was "rescued" from a tree in front of 683 Englewood Sunday afternoon by Pontiac firemen.

They were summoned by the police who found the job beyond their talents.

★ ★ ★

The firemen wrapped the wet, shivering stray in a raincoat and took him to Station 4 where they kept him until this morning when the dog warden called for him.

So far there has been no report of a monkey missing. Pontiac Central High which has a monkey in its biology class denies ownership.

★ ★ ★

"Our monkey went home with a student over the weekend, but unfortunately the girl brought him back today," said Principal Francis Staley.

City Woman Dies of Auto Injuries

An elderly woman struck down by a car Wednesday morning, died Sunday at Pontiac General Hospital of her injuries.

Mrs. Agnes W. McIntyre, 71, of 255 Cottage St., was crossing the intersection of Pike and Perry streets when she was hit by a car driven by Francis L. Chartier, 40, of 3111 Livernois Rd., Avon Township.

Statements will be taken by the Prosecutor today from the driver and witness, but it is expected the driver will not be held.

Ike Back at His Desk

WASHINGTON (INS) — President Eisenhower returned late yesterday to the White House after a week-end of golf and fishing at his Camp David, Md. retreat. The Chief Executive caught five trout in Little Hunting Creek about five miles from the Catoctin Mountains hideaway. He played 18 holes of golf at the Gettysburg, Pa. golf course, some 25 miles away.

Sam Benson Says:
You'll Find Values Galore in My New Store!

37 NORTH SAGINAW STREET
Opposite Community National Bank
SAM BENSON
37 N. Saginaw St. Between Huron and West Lawrence Street
FREE PARKING IN ANY PARKING LOT

WKC CLOSED DUE TO FIRE
Payments Only Taken as Usual at 108 N. Saginaw
FOR SERVICE PHONE FE 3-7114

THE "MICHIGAN SPECIAL"
NON-STOP NEW YORK
Only 2 hrs., 15 min!
Other 4-engine service to
MILWAUKEE · CHICAGO
CLEVELAND · PITTSBURGH
PHILADELPHIA · WASHINGTON
Capital AIRLINES

Defense Issue Before Congress

Texas Representative Cites Mistake in Belief Ike Delaying Plan

WASHINGTON (AP)—Rep. Kilday (D-Tex) said today the issue of giving the secretary of defense a bigger say in the use of military funds is squarely before Congress now.

★ ★ ★

Kilday, a senior member of the House Armed Services Committee, said it is a dangerous mistake to think that President Eisenhower has postponed for a year this aspect of his defense reorganization plan — perhaps the most controversial part of it.

★ ★ ★

When Eisenhower sent Congress the draft legislation last Wednesday, he said the secretary of defense needs "greater flexibility in money matters." He added that no legislation was required, but that he had directed that the budget for the fiscal year beginning July 1, 1959, should be prepared on a new basis.

★ ★ ★

This was generally interpreted as a move to delay the battle in Congress over the major fiscal aspect of defense reorganization until this budget comes up for consideration after next January.

★ ★ ★

But Kilday said there is one section in the Eisenhower draft bill which, if adopted by Congress in the meanwhile, could greatly position on military appropriations.

★ ★ ★

This section would delete the word "separately" from the following passage in the existing law: "The Departments of the Army, Navy and Air Force shall be separately administered by their respective secretaries under the direction, authority and control of the secretary of defense."

★ ★ ★

Kilday said, "That issue is before Congress now and that is the key issue."

Festive Romans Fete City's 2,711th Birthday

ROME (AP)—Rome celebrated its 2,711th birthday today.

Flags fluttered over the ancient city. Streetcars and buses were decorated with bunting. Schoolchildren had a holiday.

According to tradition, Romulus and Remus, sons of the god Mars, founded Rome in 753 B.C.

Typical Small U. S. Town Hardly Feels Recession; Finds Sales Up, in Fact

HARRISON, Ark. (INS) — The U. S. business recession may have cut deeply into the economy of some of the big cities but it has hardly been felt in the typical small American town of Harrison.

Interviews with businessmen indicate that this Ozark Mountain community of some 6,000 population has been hurt only slightly by the nationwide recession. One merchant went so far as to ask the interviewer, "What recession are you talking about?"

★ ★ ★

Consumers generally agreed that they are almost as well off as in previous years. Unemployment is up only slightly. Businessmen in most fields reported sales increases of from ten to 28 per cent over the first quarter of 1957.

But there are a few dark signs. New car sales were off in March, although they had been good in January and February. One furniture company credit manager said his concern has been repossessing larger quantities of "used furniture sales."

But while new car sales dropped, automobile repair shops reported their business up. And the manager of a furniture store said his firm's profits were above those of 1957.

Construction appears to have eased off a bit, but current spring weather is expected to increase building.

★ ★ ★

The economy of Harrison is based chiefly on agriculture but a new factory is moving in. Another is expanding. Both these moves will decrease unemployment.

A gas price war has stimulated gasoline sales. There's a slight increase also in gardening and flower seed sales over last year.

Higher beef, pork and dairy prices have put more money into the farmer's pocketbook in Harrison, and he is spending some of this extra cash. But non-farm families are complaining that prices are high. That complaint, of course, isn't indigenous to Harrison.

Dean Rogers, owner of a men's store, said his sales were up because he recently moved to a new location. Jim Hawkins, furniture company manager, said sales were off slightly but that overhead was reduced and profits were up. A drug store owner said his sales were climbing above previous figures.

★ ★ ★

Rogers asked the interviewer, "What do you mean a recession? We certainly don't have one here."

Another prominent businessman summed up the general feeling this way:

"If this is a recession, I wish we had one all the time."

Livestock are processed and packed in more than 380 meat plants in Illinois.

First Lake Boat Opens Port of Duluth for '58

DULUTH, Minn. (AP) — Arrival of the grain carrier Sultana from Detroit opened the Great Lakes shipping season here yesterday.

★ ★ ★

Skipper Donald E. Tobin of Detroit said the ship made the voyage down Lake Superior without difficulty. The vessel, owned by the Nicholson Transit Co., will pick up a cargo of grain here.

★ ★ ★

Two sister ships, the Perseus and the James Watt, are scheduled to arrive here this week, also for grain.

Women Living Longer

OSLO—The average life expectancy of Norwegian women, based on new mortality tables, is 74.5 years as against 71.1 for men.

TONIGHT and TUESDAY SPECIAL!
This Must Be Good — Our 5th Shipment!
5-YEAR GUARANTEE
Giant DuPont Sponge Head
Sponge Mops
SELF WRINGING TYPE
Regular $3.95
Wrings dry instantly—up to 50% larger sponge head, roller bearing action for walls, windows, tile, woodwork, rugs and etc. Limit 1.
1.99
GIANT HEAD
SIMMS BROTHERS
98 N. Saginaw —2nd Floor

PAINTING DAYS ARE HERE AGAIN
..and SIMMS Has Everything YOU Need at LOW PRICES
TONIGHT and TUESDAY SPECIAL PRICES
Famous ENTERPRISE
LATEX Interior Wall PAINT
5.95 Per Gallon
3.99
WHITE and COLORS
Easy to apply with brush or roller. Low lustre paint is fully washable and lasts a long time. No limit at this price.

ENTERPRISE #1900 Brilliant White OUTSIDE HOUSE Paints
Regular $5.69 PER GALLON
5.37
Ideal for houses, garages, etc. Fume resistant paint is lead free. No limit at this price.

PAINT ROLLER and PAN SET
$1.29 Value
87c
Both the metal pan and 7-inch roller at this price. Limit 1 set.

Full QUART GUM Turpentine
Reg. 50c Value
36c
Pure spirits of gum turpentine for thinning paints, cleaning brushes, etc. Limit 3 quarts.

Pure BRISTLES 4-Inch BRUSH
$2.19 Value
1.66
4-inch wall brush for faster, better painting. Pure bristles.

No Mixing—No Brushing
REALCOAT Spray Paint
$1.79 Value
1.48
16-ounces in spray can. Choice of white and colors.

98 North Saginaw Street
SIMMS BROTHERS
PAINTS —2nd Floor

TONITE & TUESDAY
Famous 'WAHL' Electric
Hair Clippers
$7.15 Value
Famous 'WAHL' electric barber clippers with 600 cut. Limit 1 per person.
4.99
SIMMS BROTHERS
98 N. Saginaw —Main Floor

Friday and Saturday Sale
2nd FLOOR BARGAINS
Compare LOW PRICES
Rust-Resistant GALVANIZED
Screening
WIDTHS / RUNNING FT.
20-In. 16c
22-In. 17c
24-In. 19c
26-In. 20c
28-In. 21c
30-In. 23c
32-In. 24c
36-In. 27c
42-In. 31c
48-In. 36c
FIBERGLAS Screen Wire
WIDTHS / RUNNING FT.
24-In. 27c
26-In. 30c
28-In. 32c
30-In. 35c
32-In. 38c
36-In. 42c
Fix your door and window screens now. 14x18 mesh galvanized wire to fit frames 20 to 48 inches. Fiberglas wire is resistant to all weather conditions.
SIMMS BROTHERS
98 N. Saginaw —2nd Floor

SAVE More MONEY on Famous National Brands
Drugs & Prescriptions at SIMMS Cut Prices!
SAVE 25c on LISTERINE ANTISEPTIC 64c
Reg. 89c—Lge. 14-oz. Bottle
SAVE 13c on ANACIN TABLETS 36c
Reg. 49c Value—30s
SCHICK INJECTOR BLADES
Reg. 73c
49c
Pkg. of 20
DRENE SHAMPOO
60c Size
31c
Ex-Lax Laxatives
Reg. 37c
24c
29c 8-oz. Wildroot Wave Set
19c
NUTRI-TONIC HOME Permanent
$2.00 Size
1.33
Limit 1
$1.00 Veto Deodorant Cream
39c
SIMMS BROTHERS
98 N. Saginaw —Main Floor

OPEN TONIGHT UNTIL 10 P.M.
Shop for These Specials TONIGHT and TUESDAY!
Right to Limit Quantities
BARGAIN BASEMENT
Choice of 30x60" or 36x60"
Throw RUGS
Regular $7.95 Values
2.99
WASHABLE—Non-Skid Rubber Back
Big selection of cotton loops, Viscose Rayons, Hi 'n Lo Piles, fringed or stitched edges. Choice of colors in group. No limit.
Wash 'n Wear Polished Cotton
Boys' Ivy PANTS
Values to $3.98
2.59
Sizes 8 to 14
Sanforized polished cottons in smart ivy league styling. Wash 'n wear style.
Short Sleeve
MEN'S Cotton Broadcloth
Sport Shirts
Regular $1.89
97c
Washable, Sanforized shirts in wide selection of colors and patterns. Sizes S-M-L.
BOYS' 'Rugged Boys'
White-Buc Loafers
Reg. $5.49
Leather uppers, black crepe rubber soles and heels. All sizes 2½ to 5.
2.99
MEN'S 'Dirty Buck'
Saddle Oxfords
Value to $7.98
Leather uppers, comp. sole, rubber heel. Sizes 6 to 12.
3.99
Famous Brand
Men's T-Shirts
Irregulars of $1.00
2 For 1.00
Famous Hanes with nylon reinforced cotton white T-shirts. Highly absorbent in sizes S-M-L. Combed yarn.
MAIN FLOOR SPECIALS
Waitresses! Nurses! Receptionists! Etc.
LADIES' COTTON PLISSE Uniforms
Sanforized — Easy to Launder
All Sizes 10 to 20
2.89
Cored skirt short sleeves, tailored collar. Full button front style in white only.
1st Quality — 100% Dacron
Ladies' Uniforms
Values to $10.95
4.44
Tailored empress and dutch styles, easy to launder, fast to dry. Deluxe tailoring, removable buttons.
Ladies' & Children's Whites & Pastels
Anklet Socks
3 Pr. 49c
Some first quality, some irregulars included. Also some boys' blazer stripe hose. All sizes 7 to 11.
'TRUMAID' Spring Action
Baby Play Chair
$7.95 Value
5.44
Play chair has heavy gauge spring steel frame with large metal base so baby can't lift or capsize. Duck fabric material. Easy to fold.
Children's Summer PLAY CLOTHES
Children's PLAY SHORTS
Prints, multi-stripes and solids. Elastic waist. Sizes 2-4-6-8. Washable.
3 for 1.00
Girls' COBBLER TOPPERS
Multi-stripes, boat neck. Elasticised at waist and back. No-iron cotton. Sizes 7 to 14.
69c
Girls' BLOUSE or SHORTS
Cotton shorts in sizes 3 to 6x (7 to 14—1.29). Blouses in 3 to 14 sizes.
97c
Girls' PEDAL PUSHERS
No-iron cotton. Solid shades with trimmed pockets, edges and tie on bottom. Size 3 to 14.
97c
SHIRT & PEDAL PUSHER
Polished cotton set, Sanforized fast color. Matched set in sizes 3 to 6x.
1.49
SIMMS BROTHERS
98 N. Saginaw —Pontiac's DEEP-CUT DISCOUNT Store

Factory Representative Here WEDNESDAY—2 to 5:30 P.M.
REMINGTON Electric Shaver RECONDITIONED
—While You Wait Service—
$1.50 Parts Extra
• OILED • ADJUSTED • STERILIZED • CLEANED
NEW SERVICE—Remington factory representative will be in our store every WEDNESDAY of every week.
SIMMS BROTHERS
Electric Shavers —Main Floor

—LIMITED TIME OFFER—
Bring in Your Favorite Negative for a 5x7 INCH Enlargement
Why Pay 39c to 65c?
11c
ONLY AT SIMMS
We'll make a lifetime fade-proof high gloss 5x7-inch print from any popular size (except 35mm) negative. No other purchase necessary—you pay ONLY 11c. No limit—order as many as you wish.
EXPERT PHOTO FINISHING
SUPER-SIZE Black and White Snapshots
Only at Simms—
★ DATED Prints
★ DECKLED Edges
★ Lifetime Quality
★ NEVER FADE
★ SHARP Contrast
4c
New 'Electric Eye' process GUARANTEES best possible prints. Only genuine EASTMAN papers & chemicals used in our studio.
SIMMS BROTHERS
CAMERA DEPT. —Main Floor

SAVE MORE MONEY at SIMMS Every-Day Underpriced
Roller Skates
Beginners' $2.00 Quality
1.69
Ball Bearing $2.69
ROLLFAST Deluxe $3.99
Skate Straps ..... 15c pr.
Skate Keys ..... 5c ea.
Wheels ..... 20c ea.
These juvenile roller skates, for beginners are safe and sturdy. Buy now at SIMMS.
SIMMS BROTHERS
TOY DEPT. —2nd Floor

TONITE & TUESDAY SPECIAL on Best Selling
BRAND NEW SUNBEAM Steam 'n' Dry IRON
$17.95 Value
10.77
Exactly as Pictured
Brand new, latest model Sunbeam electric steam 'n dry iron with finger-tip control for instant steam or dry ironing. Factory guaranteed.
98 North Saginaw
SIMMS BROTHERS
—2nd Floor

Ideal for Practice in Your Own Back Yard!
COMPLETE 3-Piece SETS
Basketball-Goal-Net
$5.95 Quality
Official size goal, needle valve regulation ball, cord net.
(BALL Only ..... $2.99)
(GOAL & NET .... $1.88)
4.87
SIMMS BROTHERS
—2nd Floor

First Time Ever—Now at SIMMS
NEW FASTER Developing SERVICE
Daily Pick-up & Delivery
Bring SIMMS All Your EASTMAN Kodachrome MOVIES & SLIDES
Factory Processed in Full Color
Save 1 and 2 days with new, faster EASTMAN service. Bring us your next roll—see how much quicker you get 'em back.
SIMMS BROTHERS
CAMERA DEPT. —Main Floor

SIMMS Gives YOU a Big 30% DISCOUNT
Tonite & Tues.
KODAK and BROWNIE CAMERAS here!
Kodacolor Color Film
620-120-127
$1.25 Roll
84c
Fresh dated. Limit 3 rolls per person.
BROWNIE 'Starlet' Camera
$5.95 Seller
4.16
Take color snaps, B&W or color slides. Just aim and shoot for perfect pictures.
BROWNIE 'Starflash' Camera
$8.95 Seller
6.36
Takes all 3—snaps, color and slides. As shown, with built-in flash.
BROWNIE 'Starflex' Camera
$10.75 Seller
7.52
Reflex type camera that takes all 3—snaps, colors and slides.
KODAK Pony 11 Camera
$26.75 Seller
22.00
Miniature camera styling, perfect color slides. f3.9 lens, no thread loading.
BROWNIE 8mm Movie Camera
$39.95 Seller
23.00
F2.3 lens, aim and shoot feature. Capture full action in color.
BROWNIE Turret f1.9 8mm Movie Camera
$74.50 Seller
49.00
All f1.9 lens, regular, telephoto & wide-angle lens. As shown.
SIMMS BROTHERS
98 N. Saginaw —Main Floor

HOME LAUNDRY NEEDS SPECIALLY LOW PRICED for TONIGHT and TUESDAY Only!
2nd FLOOR SPECIALS
Durable PLASTIC with "WIRE CENTER"
'KORDITE' Clothesline
$1.95 Value
100 ft.
1.37
Wire center covered with white plastic. Can withstand any type of weather. Won't stretch, sag or rot.
Just Arrived! Same LOW—LAST YEAR'S—PRICE
Heavy STEEL Tubing — 7 Ft. Tall
Clothesline Pole With GROUND SOCKET
$3.75 Value EACH
2.99
Has 4-Line Hooks
Sturdy steel clothesline 'T' Post with 4 line hooks. Stands 7-feet tall, ground socket for easy installation, green enamel finish.
Galvanized STEEL ROTARY OUTDOOR Clothes Dryer With GROUND SOCKET
• 30 Plastic Lines
• 73 Inches Long
• 182 Feet of Space
$12.95 Value
Galvanized steel tubing, capped ends. Comes complete with ground socket, and 30 plastic lines, 73" long. Gives 182 feet of drying space.
9.88
98 North Saginaw
SIMMS BROTHERS
—2nd Floor

PLASTIC WALL TILE
For Bath, Kitchen Walls 1c Up

ARMSTRONG Rubber TILE
⅛-Inch Thick 9c Ea.

ASPHALT TILE
9x9 Marbleized Dark Colors 4c Ea.

INLAID TILE
Long Wearing Armstrong Tile, 9x9 8c Ea.

LIFETIME VINYL TILE
Never Needs Waxing, Grease-proof 10c Ea.

The Floor Shop
99-101 S. Saginaw St.
OPEN MON. and FRI. 'til 9
Park Free Rear of Store

(Advertisement)
Does BLADDER WEAKNESS MAKE YOU FEEL OLD

NEW YORK—Special: Thanks to new, scientific laboratory formulation, thousands of men and women now escape feeling old, tired, irritable and depressed from losing sleep and worrying about "Bladder Weakness"—too frequent, burning and itching urination, Bed Wetting, Getting Up Nights—or Strong Cloudy Urine, due to common Kidney or Bladder Irritations, which often result in secondary Backache, Headache and Nervousness. In such cases New Improved CYSTEX usually gives quick, calming relief by combating irritating germs in acid urine; and by relaxing, analgesic pain relief. Over 4 billion CYSTEX tablets used—proves safety and success. Get Laboratory Tested and Certified CYSTEX at druggist today. See how much better you feel tomorrow. Money back guarantee.

(Advertisement)
CARBURETOR SAVES GAS BY "JET-ING"

Car owners who are wasting money and not getting proper gas mileage due to over-rich mixtures will be pleased to learn of a Wisconsin inventor who has developed a very clever unit that saves gasoline by "Jet-ing and Vacu-mating." It is automatic and operates on the supercharge principle. Easily installed in a few minutes. Fits cars, trucks and tractors. The manufacturers, the Vacu-matic Carburetor Co., 7617-424-S State St., Wauwatosa, Wis., are offering a Vacumatic to anyone who will install it on his car to save gas and to help introduce it to others. They will gladly send full free particulars if you write them or send your name and address on a post card today.

Deaths in Pontiac and Nearby Areas

DUANE D. BARKELEY

Duane D. Barkeley, 26, of Warren died Sunday in a plane crash.

A member of the First Congregational Church, he was a veteran of the Korean action and had attended Michigan State University.

Surviving is his mother, Mrs. G. W. Barkeley of 554 Lenox St., two brothers, Norman, of Grand Rapids; and Alan of Marshall; and a sister, Beverley, a student at Eastern Michigan College.

Funeral arrangements are pending at Sparks - Griffin Funeral Home.

MRS. DUANE D. BARKELEY

Mrs. Duane D. (Janet Elaine) Barkeley, 23, of Warren died Sunday in a plane crash.

The daughter of Judge and Mrs. Clark J. Adams of 2755 W. Walton Blvd., she was a member of the First Presbyterian Church and a graduate of Central Michigan University.

A sister, Mrs. Vernon Burris, of Drayton Plains, also survives. Funeral arrangements will be announced later by the Sparks-Griffin Funeral Home.

ARTHUR P. BALLARD

Arthur P. Ballard, 75, of 7 Elizabeth Lake Rd., died at 10 a.m. Saturday in St. Joseph Mercy Hospital.

He was a member of St. Michael's Catholic Church and a retired employe of Pontiac State Hospital.

Surviving besides his wife, Sarah, are four daughters, Mrs. Ronald Burns, of Pontiac; Mrs. Robert Ward, of Florida; Mrs. Fred Mitchell, of Washington, D.C.; and Marilyn Ballard, at home. Three brothers also survive.

The Rosary will be recited at 8 tonight at Brace-Smith Funeral Home. Prayers will be said at 9:30 a.m. Tuesday, following which the body will be taken to St. Michael's Church for service at 10 a.m. Burial will be in Mt. Hope Cemetery.

JAMES S. GLENNIE

James S. Glennie, 79, of 54 Gingell Ct., died Saturday at his home.

He was a past vestryman of All Saints' Episcopal Church and a member of the Roosevelt Lodge, No. 510, F. & A.M. He was last employed as a licensed master plumber.

Surviving besides his wife, Ella, are two sons, J. Forrest Glennie, of Pontiac; James A. Glennie, of Clarkston; and a daughter, Mrs. Kathryn Sutt, of Pontiac. Seven grandchildren also survive.

The body will be at the Sparks-Griffin Funeral Home until 1 p.m. Tuesday at which time it will be taken to All Saint's Episcopal Church for service at 2 p.m. Burial will follow in Perry Mt. Park Cemetery.

MORRIS J. LYONS

Morris John Lyons, 53, of 3390 Watkins Lk. Rd., was dead on arrival at 7 p.m. Sunday at the Pontiac General Hospital Annex following a heart attack.

He was a member of St. Michael's Catholic Church, belonging to the Holy Name Society, and a retired employe of the Pontiac Motor Division.

Surviving besides his mother, Mrs. Cornelius Lyons, are three brothers, Lester and Emmett Lyons, of Pontiac; Arthur, of New Mexico; and eight sisters, Mrs. Helen Schepperly of Florida; Mrs. Katherine Carey, of California; Mrs. Edith Henderson, Mrs. Leora Goulet, Mrs. Margaret Jacobson, Mrs. Cecilia Rule, Mrs. Marion Hoover, and Mrs. Elizabeth Belisle, all of Pontiac.

His body is at the Brace-Smith Funeral Home.

GEORGE DE GROAT

WALLED LAKE — George E. De Groat, 94, died this morning at his home at 44200 12-Mile Rd. The body is at the Richardson-Bird Funeral Home, Walled Lake.

LUCILLE HOBBS

LAKE ORION — Lucille Hobbs, 15-year-old daughter of Mr. and Mrs. Dempsey Hobbs, 760 Vernita Dr., died yesterday at Pontiac Osteophathic Hospital after an illness of two weeks. Her body is at Pursley Funeral Home.

Lucille was a ninth grade pupil at the Lake Orion Community High School.

Surviving beside her parents are four sisters, Vivian, Beverly, Priscilla, all at home, and Mrs. Berbert Cassidy of Lake Orion, and three brothers, Charles, James and Robert, all at home.

DAVID I. SWETT

OXFORD—Service for David I. Swett, 55, of 2275 Seymour Lake Rd., will be held at 2 p.m. tomorrow at Fiumerfelt Funeral Home. Burial will be in Seymour Lake Cemetery.

Mr. Swett died Friday night at Pontiac General Hospital.

A lifetime resident of Oxford, he leaves a sister, Mrs. Florence Van Wagner of Davison; and two brothers, Charles L. of Clifford and Manley of Macelonia.

ALPHIA VAN

ORTONVILLE — Service for Alphia Van, 58, of 274 Church St., who died yesterday at Goodrich General Hospital, will be held at 2 p.m. Wednesday at the C. F. Sherman Funeral Home. Burial will be in Ortonville Cemetery.

Surviving are his wife, Charlotte; six sons, eight daughters, four brothers and three sisters.

MRS. LENA G. WESTPFAHL

MILFORD — Service for Mrs. Lena G. Westpfahl, of 5901 W. Cooley Lake Rd., who died Sunday, will be held Wednesday at 2 p.m. at the C. J. Goodhardt Funeral Home.

Burial will be in Commerce Cemetery. The body may be seen at the funeral home after 7 tonight.

Surviving are two sons, Herman of Milford; and Emerson Barrett, in Alaska; four grandchildren and 17 great grandchildren.

GEORGE E. WILCOX

IMLAY CITY — Service for George E. Wilcox, 79, of 400 Corneail Rd., will be at Muir Brothers Funeral Home at 2 p.m. tomorrow with burial in Imlay Township Cemetery. He died Saturday.

Surviving are his wife, Mary; four daughters, Mrs. Alva Duncan, Flint; Miss Alice Wilcox and Mrs. Estha Vanderploeg, Imlay City; Mrs. Margaret Loutzenhiser, Pontiac; and three sons, Donald, George and Charles, all of Imlay City.



MRS. CLYDE L. MCINTYRE

Auto Injuries Fatal for Woman in City

Mrs. Clyde L. (Agnes W.) McIntyre, 71, of 255 Cottage St., died Sunday at Pontiac General Hospital of injuries sustained in an automobile accident. She had been hospitalized five days.

A member of St. Vincent de Paul Catholic Church, she was a member of the St. Elisabeth Guild, present international chairman in the Parish Council of the National Council of Catholic Women, and a past president of the Rosary Altar Society. Mrs. McIntyre came to Pontiac from Pinckney, Mich., in 1917.

Surviving are four daughters, Mr. William Brower of Indianapolis, Ind., and Mrs. Alex Petrauskas, of South Bend, Ind.; Mrs. Gordon Blake of Lafayette, La.; and Elizabeth Jeanne McIntyre of Okinawa.

The Rosary will be recited at 8 p.m. Tuesday evening at the Brace-Smith Funeral Home. Prayers will be said at 9:30 a.m. Wednesday at the funeral home with reading of Requiem Mass at 10 a.m. Burial will be in Mt. Hope Cemetery.

Brakes Fail, Cars Hit, 2 Persons Slightly Hurt

Two persons were injured slightly Sunday morning when the failure of car brakes caused a two-car collision at Michigan and N. Roselawn streets.

Robert E. Eason, 17, of 198 E. Huron St., ran into a car driven by Richard D. Freeman, 40, of 97 N. Ardmore. He told police his brakes failed.

Eason and Mrs. Ethel Freeman, 37, were treated at Pontiac General Hospital for bruises.

Entertain 60 Children

Some 60 children, including 10 crippled children from Mark Twain School, were entertained with games, refreshments, and prizes as members of the Pontiac Masons Lodge No. 21, held a kiddies party Saturday afternoon at their temple at 18½ E. Lawrence St.

Oil production in the United States has increased an average of nearly 5 per cent a year for the past two decades.

Ex-Lapeer Publisher Dies at Port Huron

LAPEER — Service for J. H. McKiddie, 61, of Port Huron, former co-publisher and advertising manager of the Lapeer County Press, will be held at 2 p.m. tomorrow at Baird Funeral Home. Burial will be in Mt. Hope Cemetery.

★ ★ ★

Mr. McKiddie died early yesterday morning in Port Huron General Hospital after a long illness.

After 20 years with the Lapeer County Press, he purchased the Nelsonville (Ohio) Tribune, which he published for six years. Mr. McKiddie later bought the Gaylord Printing Co. and published the Otsego Times Herald until May, 1947.

Surviving are his wife, Ines; three daughters, Mrs. J. T. Wolf of Nelsonville, Mrs. Charles E. Miller of Rancho Cordova, Calif., and Mrs. A. E. Sasinowski of Lexington, his mother, Mrs. Robert H. of Plymouth; a sister and 10 grandchildren.

ANNOUNCING THE NEW WINDSOR DARTLINE

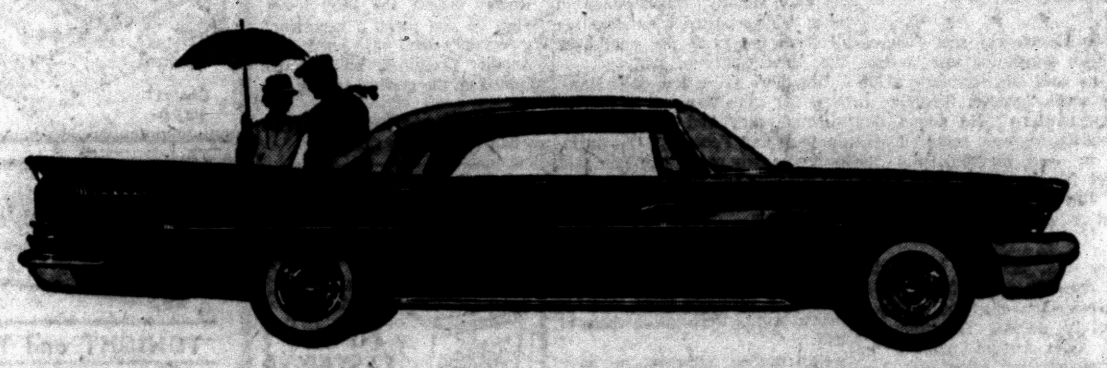

It's all Chrysler and you'll like the price!

New styling! New colors! The Windsor *Dartline* is a brilliant new Chrysler series—here just at the time of year you get the most enjoyment from driving a new car.

New low price! You can actually own this mighty Chrysler for only a few dollars a month more than most small cars!

More car for your money! Chrysler beauty, Chrysler comfort, Chrysler performance and precision engineering—this car has all the solid advances that make Chrysler cars last longer, cost less on upkeep. And the new Windsor *Dartline* is priced so low—it's *easy* to step up to Chrysler!

EXTRA! AMAZING NEW auto-pilot
A Chrysler engineering exclusive that patrols your speed . . . conserves gas . . . lets you cruise accelerator-free.

SEE CHRYSLER'S NEW WINDSOR DARTLINE AT

R & R MOTORS, INC.
724 Oakland Ave. Box 280 Pontiac, Mich.

VALUES THAT CAN'T BE BEAT



ALL LAMPS MUST GO!
One Group $3.00
One Group $5.00
One Group $9.00
UP TO 50% Off
ON ANY LAMP OF YOUR CHOICE

SPECIAL! 7-Pc. DINETTE SETS
36x48x60 Table
$59.95
The six chairs have upholstered seats & backs! The gleaming chrome table has mar-proof plastic top in choice of colors. Cash and carry.

TAKE YOUR CHOICE EITHER BEDROOM SUITE, LIVING ROOM SUITE OR 2-PIECE SECTIONAL
$99.95





METAL CONTOUR LOUNGE CHAIR
$7.95
Not as Pictured



METAL YACHT CHAIRS
$2.99
Not as Pictured



MATTRESS CLOSE-OUTS! HURRY—GET 'EM TODAY!



Factory Closeouts of Discontinued Patterns
One Group $18.00
One Group $28.00
One Group $38.00

NO MONEY DOWN Up to 36 MONTHS TO PAY



Solid Maple Bunk Bed OUTFIT
2 Beds
2 Bunkettes
Guard Rail and Ladder
$78.00
NO MONEY DOWN!

Westinghouse Stroke Save VACUUM CLEANER



Featuring:
• Toss-Away Bag
• Floor and Rug Cleaner
$33.88
with Complete Attachments
Easy Credit Terms
FULL FACTORY GUARANTEE

LORD'S Furniture & Appliance Co
125 WEST HURON STREET FE 4-0581

Open Mon., Thurs. and Fri. Nights

NO MONEY DOWN TAKE 24 MONTHS TO PAY

"I Saved Plenty on My Fuel Bill Last Winter!"



"Thanks to NEW MOBILHEAT FURNACE OIL our home was warm, comfortable and my fuel bill was lower last year . . . Our home was cleaner as New Mobilheat actually cleans as it burns which eliminated furnace repairs and gave us a much cleaner heat.

"You can be sure I have reordered

New MOBILHEAT with RT-98
CLEANS your oil burner as it HEATS your home

from Gee . . . Gee's careful, courteous delivery service in modern metered trucks was never found wanting . . . we always had plenty of NEW MOBILHEAT furnace oil and no matter what the weather, we knew GEE FUEL OIL drivers were always on the job. GEE DEPENDABLE SERVICE and NEW MOBILHEAT is a combination that's hard to beat."

NOW IS THE TIME TO SWITCH TO NEW MOBILHEAT FURNACE OIL . . . CALL FE 5-8181 TODAY!

ATTENTION COAL USERS!
SAVE 50¢ A TON
Order your coal in loads of two ton or more and save 50c a ton . . .

GEE COAL and OIL CO.
91 LAKE ST FE



WILLIAM R. McCARTHY

Named to Head Child Service

McCarthy Will Direct New Oakland Division to Train Youngsters

The former director of children's services for Oakland County has returned here to serve as director of a new Children's Protective Services Division being created by Probate Judge Arthur E. Moore.

★ ★ ★

William R. McCarthy, 46, of 2405 Walce Rd., West Bloomfield Township, served as director from October 1948 to April of 1954. Before returning here he was administrative assistant in the Catholic Charities in Seattle, a position he held four years.

The new division which McCarthy will direct will be another of Judge Moore's attempts in helping children in the county "in becoming an asset rather than a liability of the community."

Judge Moore will soon name a Pontiac committee of leading citizens which, along with McCarthy and his staff, will see that those children in need of help get it from available social agencies in Oakland County.

Similar protective committees are being created under McCarthy's direction in several communities.

Puzzling Sky Object Sighted in Six States

ATLANTA (AP) — A strange bullet-like object with a fiery tail was sighted in at least six states last night as it streaked high across the Southeastern sky. An astronomer said it probably was a giant meteor.

Newspapers and radio stations were flooded with calls. Several observers said the object appeared to disintegrate and fall toward the earth.

★ ★ ★

The Atlanta Weather Bureau said it had reports of the object from as far north as Martinsburg, W. Va., and Corbin, Ky., and as far south as 20 miles north of Albany, in south Georgia.

B. L. Seward, U.S. weather observer at the bureau, said, "From all we can figure, the ball made that trip in about 25 seconds. One jet pilot was flying at 39,000 feet and he reported the fiery ball to be well above him."

★ ★ ★

Dr. William F. Calder, astronomer for Agnes Scott College near Atlanta, said: "Both the Russian Sputniks are down, and the reported ball of fire was too big to have been made by one of our satellites. There is a possibility that it could be a rocket case or something like that, but my guess is that it was a meteor."

The object was also reported sighted over Birmingham, Ala., Chattanooga, Tenn., and in the vicinity of Asheville, N.C.

Auto Crashes Kill 3 in Family in 10 Years

MEDINA, Ohio (AP) — Three separate traffic accidents over a span of 10 years killed two brothers and their father.

★ ★ ★

In December 1948, Willard Hill, a Marine, died in a traffic accident near Camp Lejeune, N.C. The following June his father, Charles W. Hill, was killed on a highway in Arizona, where he had moved for his health.

Yesterday, Charles J. Hill, 21, brother of Willard, was killed when his car struck a concrete bridge abutment half a mile north of here on Ohio 3.

★ ★ ★

"The boy was the last one I had left," said his mother, Mrs. William B. Miller. She has since remarried and Charles had lived with her.

Saudi Arabia Avoids Both Arab Alliances

AMMAN, Jordan (AP) — Saudi Arabia's government says it is not joining either President Nasser's United Arab Republic or the Arab Federation of Jordan and Iraq.

★ ★ ★

Transfer of control of the government recently from King Saud to his brother Crown Prince Faisal had aroused speculation that Faisal, beleved to have pro-Nasser sympathies, would line up with the U.A.R.

★ ★ ★

A communique broadcast by Mecca radio reaffirmed a statement Feb. 25 that the Saudi regime would stay out of both the rival Arab groupings. The declaration added that Saudi Arabia declared its good wishes for both groupings and wanted to cooperate with both.

Hoover's Recovery Said Satisfactory

NEW YORK (AP) — Former President Herbert Hoover was reported recovering satisfactorily today from his gall bladder operation.

Hoover sat up, scanned the newspapers and chatted for 45 minutes with his two sons yesterday.

His gall bladder was removed Saturday in a 75-minute operation at Harkness Pavilion of Columbia Presbyterian Medical Center.

The 83-year-old former President is receiving nourishment by intravenous injection. He also received a small amount of antibiotics.

Waite's

SHOP TONIGHT 'TIL 9

BAMBOO

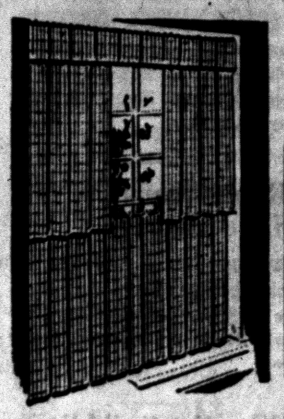

Curtains and Draperies 79c

... sturdy, handsome bamboo for home or cottage! From

NATURAL MATCHSTICK CAFE CURTAINS
26" long ..... 99c pr.
30" long ..... $1.29 pr.
36" long ..... $1.69 pr.
9" valance 99c

PAINTED MATCHSTICK CAFE CURTAINS
36" long ..... $2.99 pr.
9" valance $1.79
Solid colors of white, pink, turquoise, lime.



BAMBOO ROLL-UPS ½" INSIDE PEEL
2' by 6' 79c
2'6" by 6' 89c
3' by 6' $1.09
4' by 6' $1.49
5' by 6' $1.98
6' by 6' $2.29
7' by 6' $3.99

GOLD SPATTER CAFE CURTAINS
26" long ... $1.59 pr.
30" long ... $2.29 pr.
36" long ... $2.59 pr.
9" valance $1.59
White, pink, turquoise or brown backgrounds with gold spatter.

NAT. MATCHSTICK DRAPERIES
48" x 54" long 1.99 pr.
72" x 54" long 2.99 pr.
96" x 54" long 3.79 pr.
48" x 84" long 2.89 pr.
72" x 84" long 4.39 pr.
96" x 84" long 5.79 pr.
144" x 84" long 8.79 pr.

NATURAL MATCHSTICK ROLL-UP SHADES 2.99 EACH
27" by 64" long
28" by 64" long
29" by 64" long
30" by 64" long

Order by Mail or Phone FE 4-2511

Waite's . . . Fourth Floor

Cadillac

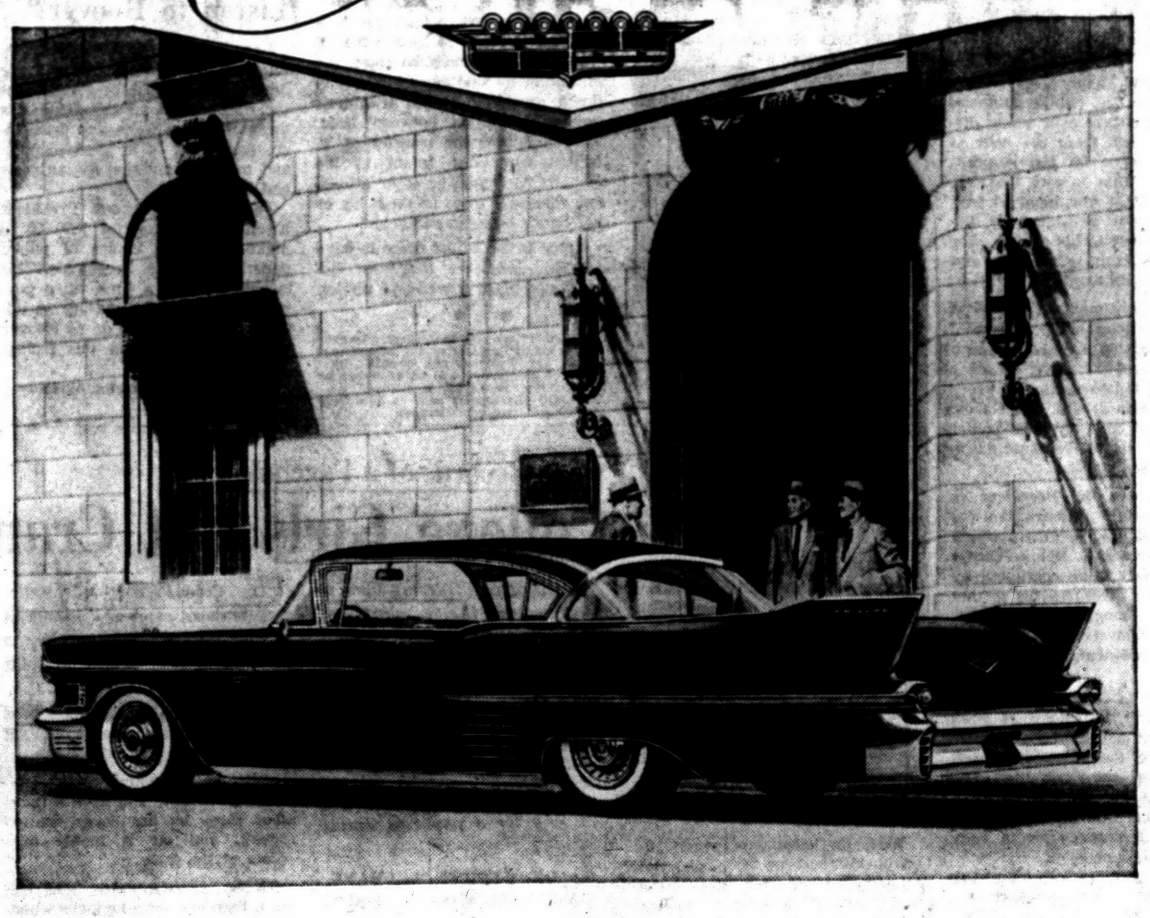

Unanimous Approval Wherever He Goes!

Accompany a new 1958 Cadillac to any destination in the civilized world—and you will be accorded the courtesy that goes with respect.

For wherever a Cadillac goes, it carries with it a reputation for quality and integrity that is without counterpart in the world of manufactured products.

And such overwhelming approval of Cadillac—and of what it represents—is, we feel, the finest compliment that could be paid a motor car.

For it could only have been won and held by the strictest devotion to quality. Since the Cadillac name first appeared on the world's highways, it has represented automotive achievement at its highest level.

And never before have the fruits of this devotion been as evident as they are today.

Cadillac's beauty and luxury and performance have never been more deeply satisfying.

Even the most experienced Cadillac owners—long accustomed to the Cadillac virtues of the past—have found this latest "car of cars" a revelation in every way.

So if there's a new Cadillac in your *heart* . . . you owe it to yourself to see how easily and economically there could be a new Cadillac in your *driveway!*

Your dealer will be delighted to show you Cadillac's new Fleetwood coachcrafting—and to tell you about all the new models, including the Eldorado Brougham.

STANDARD OF THE WORLD FOR MORE THAN HALF A CENTURY

Come in and enroll in General Motors' "Aim to Live" Contest

JEROME OLDSMOBILE CADILLAC
280 S. Saginaw St. Pontiac, Mich. FE 4-3566

SPRING DRY CLEAN TIME!

Expert DRAPERY CLEANING

Call Today
Pick-Up and Delivery
FE 5-6107

GENEY
DRY CLEANERS
12 West Pike
Park Near Our Door
Municipal Parking Lot

Waite's is tops

BABY SALE

Starts Tonight . . . Limited Time Only!

Save $6.99 on this Double Drop Side FULL PANEL 7-YR. CRIB



Reg. $29.98
$22.99

Save now on this sturdy hardwood 7-year crib. Wax birch finish . . plastic teething rails. 7 only at this price!

Waite's . . . Second Floor Layette & Furniture

42-Coil—7 Year Innerspring Mattress $8.98



Lightweight Stroller
Reg. 6.98 4.99
Smart red or blue plaid stroller with foot rest. Collapsible for easy handling. 15 only!



Summer Sleepers
Reg. 1.98 1.59
Boys' and girls' national brand summer sleepers in no-iron cotton knit. 2-pc. gripper style in print. Size 1-4.



Boys' and Girls' Playclothes
Reg. 1.59 1.19
Overalls, slacks, crawlers in sturdy Sanforized cottons. Full cut . . . many pastel colors. Sizes 1 to 6x.



Sturdy Hardwood PLAY YARD
Reg. $12.98 10.99
Sturdy play yard with red plastic teething rails all around . . . heavy masonite floor. Collapsible, regulation size, birch finish.

Reg. 1.49 and 1.98 3 & 5 ft. Hardwood Gates 99c

LAYETTE SPECIALS
Reg. $1.98 Flannel Zip Sleeping Bags, fits 6-18 months $1.59
Reg. $3.98 Boys', Girls', Corduroy Jacket, Hat, Crawler Sets ... $2.99
Reg. $2.59 Absorbent Curity Prefold Diapers $1.99
Reg. $1.39 Famous Make Cotton Knit Kimonas 69c
Reg. $5.95 36x54 North Star Wool Crib Blankets $3.99
Reg. $3.75 National Brand Slight Irreg. Gauze Diapers $2.49

Charge Them at Waite's . . . Second Floor Layette Dept.

88c BABY TOY SALE

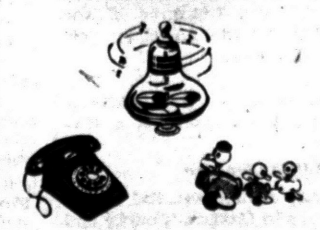

Puzzle Ball—A Rattle and Game! 88c
Pop-em Blocks—Gay Blocks that Pull Apart 88c
Toy Telephone—Safe Plastic—It Rings 88c
Musical Carousel Toy 88c
Foam Filled Washable Terry Dolls 88c
Scented Vinyl Dolls 88c
Toy Milk Bottles with Duck Tops 88c
Soft Plastic Scented Blocks 88c
Plastic Swiss Bells 88c
Plastic Ball Filled with Water and Duck 88c

Waite's . . . Second Floor

Start Them Out in



Buster Brown
America's Favorite Children's Shoes



$5.50 to $6.95
Sizes 2½-9½ B, C, D

For those precious first steps, they need the protection famous Buster Brown shoes give their tiny feet. They allow baby's feet to flex and grow. Start them out right!

After You Buy 12 Pair of Buster Brown's, the 13th Pair Is FREE!

Children's Shoes Waite's . . . Second Floor

THE PONTIAC PRESS

An Independent Newspaper

HAROLD A. FITZGERALD, President and Publisher

Editorial Page

MEMBER OF THE ASSOCIATED PRESS

MONDAY, APRIL 21, 1958

Two Area Residents Honored for Y Work

Two well known Pontiac business men received service awards recently from the YMCA for their continued work for the Ponitac Y.

Receiving the awards were Milo J. Cross, President of the Pontiac State Bank, and John C. Cowe, oil producer and former Pontiac mayor.



Mr. Cowe has served on the Y board for nine years during which time he has devoted many long hours of work on the dormitory committee in connection with the anticipated new addition.

★ ★ ★

Serving as treasurer for the last seven years, Mr. Cross deserves the thanks of the community for helping to steer our local Y into a sound financial position.



It is a service such as this which falls in the category of above and beyond the call of duty that is so very important to any community.

★ ★ ★

Pontiac has been fortunate in the past in having many citizens who have given freely of their time. We sincerely hope that more civic minded residents will join in to help promote and sponsor our many worthwhile projects.

If You Haven't Voted You May Have Time

If you have not done your civic duty by voting, you may still have time to hurry over to the polls. This should be everyone's No. 1 obligation today.

★ ★ ★

This citywide election will determine the people that will form the governing body of Pontiac for the next two years. We should all have enough interest to take just a few minutes of our time and express our personal feelings toward the candidates from our district.

★ ★ ★

Far too few people turned out at the primary election to have a true representative picture of just what the electorate wanted.

★ ★ ★

This is your last chance for two years, so if you have not already voted, go to the polls and vote for the candidate of your choice.

Khrushchev Irritated by Visit to Hungary

During Premier KHRUSHCHEV's recent visit to Hungary, the people showed as clearly as they dared just what they thought of his government.

Russia's new chief of state warned them that the Soviet Union intended to be the economic leader of the world and that satellite countries would be kept under Russian control, by force if necessary.

★ ★ ★

In a speech to the workers at the Csepel iron and steel plant, scene of some of the fiercest fighting in the 1956 revolt, KHRUSHCHEV sought to warm up his audeince. He mentioned the presence outside the gates of Western newsmen and asked his audience to show the real relationship between the Csepel workers and himself. A Reuters dispatch reports that thousands of workers walked straight out the main factory gate while KHRUSHCHEV was speaking.

★ ★ ★

"The moment the Hungarian people and government ask us to withdraw our troops, we will march them out," Khrushchev told Hungarians. When they did that in October and November, 1956, the request was denied. The people then revolted and were brutally crushed by Russian troops who still occupy the country and keep a Communist regime in power.

★ ★ ★

Hungarians have not forgotten the brutality of the revolution. All they can do for the present is register subdued and silent resentment. KHRUSHCHEV was well aware of the people's rebuke and as the tour lengthened his temper shortened. His frustration became apparent when he shouted:

"If you don't like my criticism, swallow it anyway and see that it does not leave a bitter taste in your mouth."

All this is a warning to the world that KHRUSHCHEV intends to wield his power ruthlessly because he fears the hidden fires of resentment in all satellite countries.

The Man About Town

Kuenn Is Favored

He Gets Far More Contest Votes Than Any Other Man

Vacation: Sometimes what you take when you no longer can take what you've been taking.

Good sports to the number of 2,848 registered in our baseball contest. They made their entries in good order before the closing time Friday.

The one who is nearest to forecasting the batting average of the player who will be leading the American League on the night of May 1 will receive the prize of $250 in U.S. Savings Bonds.

This number is the largest of any year since the contests were first started 12 years ago. It is 610 larger than last year, which was the largest up to that time.

Among the 122 players for whom votes were cast,

Harvey Kuenn

of the Detroit Tigers received far more than anybody else.

Divided among 46 players were 2,474 votes. The other 174 votes are scattered among 76 players. The 46 receiving 10 or more votes each are:

Kuenn, 371; Mantle, 254; Williams, 216; Kaline, 184; Bolling, 174; Skowron, 170; Fox, 128; Boone, 79; Lollar, 53; Cerv, 53; Maxwell, 51; Malzone, 46; Minoso, 45; Martin, 40;

Tuttle, 36; Jensen, 36; Kubek, 36; Sievers, 36; Woodling, 36; McDougald, 35; Berra, 33; Vernon, 29; Triandos, 28; Skigas, 20; Goodman, 20; Lemon, 19; Power, 19; Courtney, 18; Doby, 14; Piersall, 14; Robinson, 14;

Boyd, 13; Kell, 13; Lopez, 12; Smith, 12; Runnells, 12; Bertoia, 11; Yost, 11; Jackson, 11; Nieman, 11; Phillips, 11; Stephens, 11; Howard, 10; Zernial, 10; Boyd, 10; Francona, 10.

Another honor comes to

Dr. James T. Cheng,

Medical Director of the Oakland County Tuberculosis Sanatorium. He has been elected secretary and treasurer of the Michigan Chapter of the American College of Chest Physicians.

The current issue of that national magazine, Motor News, contains a feature article by

Bill Mullendore

on the excellent fishing on the Huron River, which rises in Oakland County and runs through several of our lakes.

Now vice chairman, and in line for the top office in our Board of Supervisors,

Hiland M. (Nifty) Thatcher

has leadership in his blood. His grandfather,

Erastus Thatcher,

was Pontiac's first mayor, taking office in 1861.

Answering the urgent request,

"Just what are the Fine Arts?"

I find that those usually included are painting, drawing, sculpture, music, drama, poetry and dancing.

Verbal Orchids to—

Mr. and Mrs. Ray H. Linabury of 45 Carter St.; golden wedding.

Mrs. Emma C. Kellgren of 208 Willard St.; eighty-second birthday.

THE PONTIAC PRESS

Published by THE PONTIAC PRESS COMPANY

48 W. Huron St. — Pontiac 12, Michigan

Trade Mark — Daily Except Sunday

RUSSELL BARRETT, Executive Vice President and Advertising Director

JOHN A. RILEY, Assistant Advertising Manager

HOWARD H. FITZGERALD II, Vice President and Business Manager

EARL M. TREADWELL, Circulation Manager

JOHN W. FITZGERALD, Secretary and Editor

G. MARSHALL JORDAN, Local Advertising Manager

ROBERT B. TASH, Managing Editor

GEORGE C. INMAN, Classified Manager

The Associated Press is entitled exclusively to the use for republication of all local news printed in this newspaper as well as all AP news dispatches.

THE PONTIAC PRESS is delivered by carrier for 40 cents a week; where carrier service is not available by mail in Oakland, Genesee, Livingston, Macomb, Lapeer and Washtenaw Counties it is $12.00 a year; elsewhere in Michigan and all other places in the United States $20.00 a year. All mail subscriptions payable in advance. Entered as second class matter at Pontiac. Member of ABC. Phone Pontiac FE 2-8181.



"Eureka!"

David Lawrence Says:

Summit Conference Not for Ike

WASHINGTON — Should any president of the United States ever go to a "summit" conference and attempt to negotiate with the heads of other governments?



LAWRENCE

This question has been raised because of the tendency nowadays to ignore the lessons of history and to imagine that newfangled methods can bring peace when, in truth, the "summit" conference idea means a return to the discredited practice of the past when monarchs made private deals which assumed the people were but pawns in their hands.

Perhaps the most sensible comment and the most persuasive criticism of the "summit" conference method has come from Dean Acheson, secretary of state in the Truman administration. He puts his finger on the real weaknesses involved in making a president do his own negotiating instead of through the customary channels.

"I should hope," says Mr. Acheson in a public address, "that our government would disentangle itself from the coils of the conference 'at the summit' insofar as that means that our Chief of State and head of government, the President of the United States, in his own person, should be the negotiator and front-line commander.

"This involvement of the presidency is a long subject in itself. It is enough to say here that it has been amply proved wrong in practice. The two applicable precedents of Paris in 1919 and Geneva in 1955—the military war conferences were not of the same nature—were both failures.

"To involve the President in these meetings impairs the detached and final judgment which he must reserve. His action is far too likely to be corrupted by the intense pressures for a success, even though a spurious one. His failure involves not only the whole government, but the nation as well."

This point of view, it so happens, is shared by Secretary of State John Foster Dulles who, not many days before the Acheson speech, was saying some of the same things to a group of friends. Indeed, anyone who has studied the history of diplomacy would come to the same conclusion.

Great danger lies in the fact that a President must forthwith say "yes" or "no" in person when a vital question is raised at a "summit" conference. He has no adequate opportunity to consult with his colleagues in the other branch of the government at home.

It would be much better if a President of the United States stayed in Washington and received messages from his secretary of state and from the members of Congress chosen to participate in the conference. Then the President could discuss each important point with other members of the Senate and House and talk things over with leaders of public thought before reaching a final decision.

The holding of top-level conferences in wartime is, as Mr Acheson says, a different thing. This is because military matters are entrusted solely to the Commander-In-Chief under the American Constitution and secrecy is essential.

For a ruler to negotiate a final agreement without a chance for the people to know beforehand what the commitments proposed really mean is natural in an autocracy such as Khrushchev maintains by force in the Soviet Union, but it is the wrong way for true democracies to function.

The President is the servant and not the master of the people. The "summit" conference is a throwback to the reactionary and undemocratic methods of the 19th Century.

It is a good thing Mr. Acheson spoke out so courageously in urging the abandonment of the concept. There now may be less of a temptation in Washington to take partisan advantage by exaggerating the value of propaganda hippodromes in present-day diplomacy.

(Copyright, 1958)

The Country Parson



"Faith isn't something you describe — it's something you experience."

Dr. William Brady Says:

Staphylococcus Pyogenes Stalk Hospital Patients

Today there is ample and often tragic evidence that there are too many hospital-acquired infections with Staphylococcus pyogenes. This is the name of the common pus-producing or inflammation-producing germ which is ubiquitous. It is on dirty hands as well as on clean looking hands.

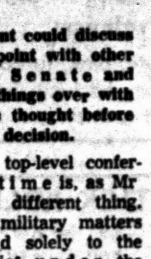

DR. BRADY

It causes minor wounds to fester. It complicates otherwise successful operations by causing stitch abscess or delayed healing of the wound — and this may be disastrous in plastic or cosmetic surgery.

★ ★ ★

Staphylococcus infection, in the opinion of good physicians, makes "Asian" influenza fatal and is usually responsible for terminal pneumonia.

Acute tonsillitis, quinsy (abscess around tonsil), acute pharyngitis (sore throat), acute coryza ("head cold" to you), and acute sinusitis are commonly due to Staphylococcus pyogenes.

From time to time outbreaks of infectious diarrhea kill off many or most of the newborn infants crowded together in the show window of a 19th century lying-in institution.

When the hospital managers are unable to cover up for such hospital-acquired infection, they sometimes sullenly consent to abolish the show window "nursery" and introduce in its stead the newfangled "rooming-in" — the practice of keeping the new baby with the mother, who can watch her baby every minute. This gives her a better chance to take home her own baby. But that's only incidental.

MOTHER CARES FOR BABY

The chief advantage of "rooming-in" is that it protects the very susceptible infant from many unnecessary and maybe dangerous contacts with nurses and other attendants who may carry Staphylococcus pyogenes. Only mother takes care of the baby, cuddles, nurses or feeds, croons a lullaby and otherwise endears herself to her baby. Nurses keep away unless mother asks for their help.

In some hospitals where "rooming-in" has been tried recently, the trick specialists have managed to retain the most dangerous part of the old show-window business — that is, the institution still whisks the newborn infant away to the "nursery" for a 24-hour "observation" period. Infections carried to the helpless infant by handlers in the 24-hour period make the "rooming-in" innovation seem questionable.

Crowding in nurseries is a common fault in poorly managed hospitals. Instead of 20 square feet of floor space for each bassinet, the minimum by sanitary rules, sometimes crowding makes it almost impossible to go between beds. This facilitates the transfer of infection from one infant to the next by the nurse or other attendant who fails even to wash his or her hands between contacts.

Home is the safest place to have a baby. Home — that's an old-fashioned place where love abides.

★ ★ ★

Signed letters, not more than one par- or 100 words long pertaining to personal health and hygiene, not disease, diagnosis, or treatment, will be answered by Dr. William Brady, if a stamped an addressed envelope is sent to The Pontiac Press, Pontiac, Michigan.

Case Records of a Psychologist:

College Girls Get Crane's Column

Marie offers a dandy idea to use in rating the popularity of newspaper features. In your own family how often do you find "holes" where printed items used to be? Newspapers are really your "University in Print" and offer you the latest information about science, politics, current history, sports, etc. So the 5 cents to 10 cents you pay for a paper is simply "tuition."

By DR. GEORGE W. CRANE

CASE X-385: Marie B., aged 18, attends college in Pennsylvania.

★ ★ ★



DR. CRANE

"Dr. Crane, I get to read all of your daily columns," she told me recently.

"For Mother cuts them out of our home town paper and sends them each week.

"And I guess that must be a common practice of mothers, for 14 other girls in my dormitory also receive your column from their mothers, too.

"It is thus interesting to compare the way the various newspapers arrange the column.

"If popularity of features is based on the number of 'holes' in the newspaper where items are cut out of the paper, I imagine your 'Worry Clinic' must rate at the top."

"HOLE" TEST

Marie has raised an interesting point that could well be included in the various survey methods now used to determine popularity of various newspaper features.

Many housewives make a report much like Marie's.

"Dr. Crane," they will begin, "my husband expresses disinterest in your column whenever I try to get him to read a case that fits him.

"He will even say psychology is all the bunk and tell me he NEVER pays attention to your column.

"Yet he will tear out your feature every time you have a case that steps on my corns, so to speak, and lay it beside my plate at the table.

"If he NEVER reads your column, then how does he know whenever you expose some faults that I possess?"

NEWSPAPER SCRAPBOOKS

From your letters and personal comments given me whenever I make a lecture in your city, I have learned that thousands of you readers maintain neat scrapbooks.

Some of you have shown me your very attractive albums of these cases, which put my own office scrapbook to shame.

★ ★ ★

And a survey in Wisconsin a few years ago revealed the fact that 43 per cent of all the clergy interviewed, reported they had scrapbooks of this daily psychology column.

Dentists and physicians, too, often have their office nurses maintain similar scrapbooks of the "Worry Clinic."

I mention these facts because some of my "ivory tower" psychology colleagues have criticized me for "wasting time writing for newspapers."

They are obviously out of touch with reality! The daily newspaper is now the major educational agency in America, and I am not exaggerating at all!

See for yourselves! After the age of 18, 85 per cent of Americans are no longer in school. Where do these 85 per cent get their ideas about politics and the stock market, psycology and medicine, sports and the theater.

NEWSPAPER UNIVERSITY

In daily newspapers, of course, for your newspaper is actually your local "University in Print."

Its publisher might very properly be called Chancellor and the editor functions like a President of your State University.

★ ★ ★

Reporters serve as the Professors. And the Newspaper University holds its classes 313 days per



year (not including Sundays) and for the entire lifetime of its "students."

Even the 15 per cent of Americans who go on to college average but two years there, and then they, too, rely on the "Newspaper University" for most of their knowledge those final 50 years here on this earth.

So never minimize the educational value of the newspaper. It gives you the latest scientific information, plus current history hot off the griddle.

Always write to Dr. George W. Crane in care of The Pontiac Press, Pontiac, Michigan, enclosing a long 3c stamped, self-addressed envelope and 20c to cover typing and printing costs when you send for his psychological charts and pamphlets.

(Copyright 1958)

Voice of the People

Commuter Appreciates Other Drivers' Courtesy

Those of us who commute daily are ever thankful to drivers for courtesy shown us on the road.

★ ★ ★

Commuting from Clarkston via Walton Boulevard and Opdyke Road, I've noticed big gravel trucks pull over to the side of the road at Pontiac Road and Auburn Avenue to let the little fellow go ahead and allow a string of cars to pass before attempting to get back into traffic.

★ ★ ★

This seems a small thing, but to those who must punch a clock and those who like to be on time, it makes all the difference in the world and I'd like to thank those drivers who are so courteous.

Clarkston Commuter

'We Should Follow Canadian Lead'

Canadian elections indicate they want an open market and complete reliance for economic success on free enterprise. The U. S. better pay attention.

S.

'Republicans Have Had It'

The Republicans will take the worst beating they ever had in the 1958 and 1960 elections. They won't be in power again for 50 years.

John Laury

'Why the Quibbling Over Foreign Aid?'

Why do people complain about a few billion in foreign aid? In the midst of all we spend, it isn't much and it may keep millions of people on our side instead of the Russians. Roosevelt started it with a big hand, Truman continued and Eisenhower approves. It must have common sense behind it.

Tarry

Offers Quotation for Lana's Case

While on the topic of Lana Turner, here's a quote: "There but for the Grace of God go I."

Another Crusader

'We Need to Teach All These Things'

What's wrong with progressive education? Isn't it just as necessary to learn how to make applesauce as it is to find out how much 12 times 12 is? And isn't understanding the boilers just as important as learning some silly French? I believe in practical schools.

G. E. L. E.

'Why Doesn't Ike Listen to Hoover?'

I read former President Hoover's solution for the recession. He favors a huge slash in government spending except for defense and a moratorium on wage and price increases. This is a good solution and may be salvation for all, now and in the future.

Then I read about President Eisenhower asking for $670,000 to make filmed copies of public papers of all U.S. Presidents. This is ridiculous at a time when government should be cutting spending. Why doesn't Ike do as Hoover suggests and cut out this fooling around?

Mrs. Marion MacKay
4260 S. Shore Dr.

Compares Revenue From Police Fines

Waterford had its "speed trap" and now Orchard Lake has one. Tickets are given in large numbers for exceeding 35 m.p.h. on M218 on the last mile of village limits going west, even though it's void of all speed signs.

★ ★ ★

Michigan Manual of Uniform Traffic Control Devices requires speed signs to "be installed at approximately half-mile intervals within any zone of given speed to confirm the speed of the zone." The State Highway Department now intends to erect two additional speed signs on M218 at Arrowhead drive.

★ ★ ★

Orchard Lake, population 1,100, collected about $33,000 in police fines in 1957, most of which were for speeding. Bloomfield Hills, population 2,300, got police fines totaling $14,6505 the year ending June 30, 1957, about half for speeding. Birmingham with 25,000 people, collected $52,217.13, less than half speed fines. Orchard Lake misuses the law by collecting such excessive police fines.

Ralph E. Schumaker
Birmingham

Offers Suggestion for Flying Kite

Dear Curious, try putting your kite up just before the storm "breaks."

Les' Curious

Portraits

By JAMES J. METCALFE

It is not just a building that . . . Is made of stone or brick . . . A place where you get expert help . . . When you are very sick . . . The walls reflect devotion, with . . . A friendly roof above . . . The floors are paths for feet that walk . . . With mercy and with love . . . It is your temporary home . . . To guide you through a spell . . . Of illness that is serious . . . And help you to get well . . . Indeed it is a palace that . . . Provides the best of care . . . With smiles and friendly greetings as . . . Your constant bill of fare . . . And so when you must go there to . . . Preserve your life, or rest . . . Remember always that you are . . . A very special guest.

(Copyright, 1958)

Smiles

The White House will not okay summit meetings. And the reason is as plain as the face behind your nose.

Owing to the way most Russian names end only the Kruschev would be benefited by a ski-lift.

Security for You

Quiz: Any Guarantee of Second GI Loan?

From R.L. of New Orleans: "I was an officer during World War II and, as a veteran, I used my GI home loan rights to buy a home. I expect to retire from my job soon. If I sell my home and move to another city, could I get the Veterans Administration to guarantee another GI loan to buy a home?

Yes, provided the Veterans Administration is no longer responsible for the loan on your present home when you apply for the second loan.

From A.O. of Washington: "I worked for the government from 1943 until 1954. Because of illness, I had to quit my job and go home to Iowa. I took out of the retirement fund the money again working for the government and would like to get retirement credit for my earlier service. How can I do this?

You may redeposit the money you withdrew from the retirement fund. Payment may be made in a lump sum or in installments of not less than $10 each. You must pay interest on the money you withdrew for the period from the time you quit your government job until you returned to the government.

From W.W. of Pontiac, Mich.: "A neighbor of mine recently told me that any unemployment pay I collect before I reach 65 will be deducted from my Social Security payments. I told him I'd never read anything like this in your column, but he insisted he was right. Is he?"

No. The unemployment pay program and Social Security are separate from each other.

From Mrs. B.R.J. of St. Petersburg, Fla.: "My husband is retired and drawing $106.50 a month from Social Security. I'm drawing $54.30, based on his record. If my husband should die, how much would I collect?"

You would draw an amount equal to three-fourth of your husband's payments — $81.40 a month.

From Mrs. E.L. of Pittsburgh: "My husband has worked under Social Security since 1937 and will be 65 in September of this year. He isn't well but wants to try to work until his retirement age. How soon should he apply to collect payments for September?"

He can file his claim late in August or early in September. His application can't be completely processed until he becomes 65, however, and in no instance would he get a check before October which would be for September. Social Security checks are paid one month late.

From N.N. of Oakland, Calif.: "Recently I applied for Social Security payments, but was turned down on technical grounds. I still feel I'm entitled to payments. What's the next step I can take to try and get the payments?"

You may ask your Social Security office to reconsider your case or you may request that your application be reviewed by a referee of the Appeals Council of the Social Security Administration.

(Questions on Social Security problems may be addressed to "Social Security," care of The Pontiac Press. Questions will be answered by mail from the Pontiac office of the Social Security Administration. There is no charge for this service. You may obtain Ray Henry's new social security handbook by sending 35 cents in coin to this newspaper and requesting "Security for You" booklet.)

The Dutch bought Manhattan from the Indians in 1626 for trinkets worth $24.

Japan Unites in Demand to End Nuclear Arms

TOKYO (AP) — The upper house of Japan's Parliament today adopted unanimously a resolution calling for immediate cessation of nuclear weapon tests.

The resolution was drafted jointly by the ruling Liberal-Democratic party and the opposition Socialists. It was approved by the lower house Friday.

The resolution urged all powers having atomic and hydrogen weapons to conclude a treaty also banning their production, storage and use.

Accidents took a total of about 94,000 lives in the United States during 1957.

FEDERAL'S
Satisfaction guaranteed or your money back

OPEN EVERY NIGHT TO 9
Monday through Saturday

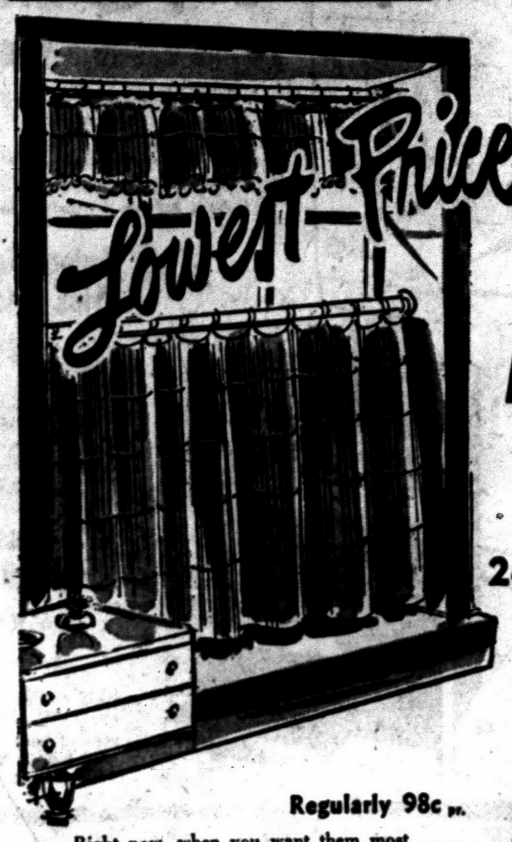

Lowest Price Ever!

Natural Matchstick Bamboo

24x26" IMPORTED CAFE TIER CURTAINS

66c pr.

Regularly 98c pr.

Right now, when you want them most . . . matchstick bamboo . . . to give your home or cottage windows the new, modern and airy look. All with cotton looped tops that fit easily on cafe rods. Only by a tremendous purchase directly from an overseas source could Federal's bring you these popular cafe tiers at the biggest savings price ever!

Reg. 98c matching valance..77c

24x54" matching matchstick drapes..1.66 pr.
24x84" ..... 2.66 pr. 48x54" ..... 3.66 pr.
48x84" ..... 5.44 pr. 72x84" ..... 8.44 pr.

30x30" tiers .....99c pr.
30x26" tiers .....1.29 pr.

FEDERAL'S
SATISFACTION GUARANTEED OR YOUR MONEY BACK!

OPEN EVERY NIGHT TO 9
Monday through Saturday

Playtex mold'n hold ZIPPER GIRDLE

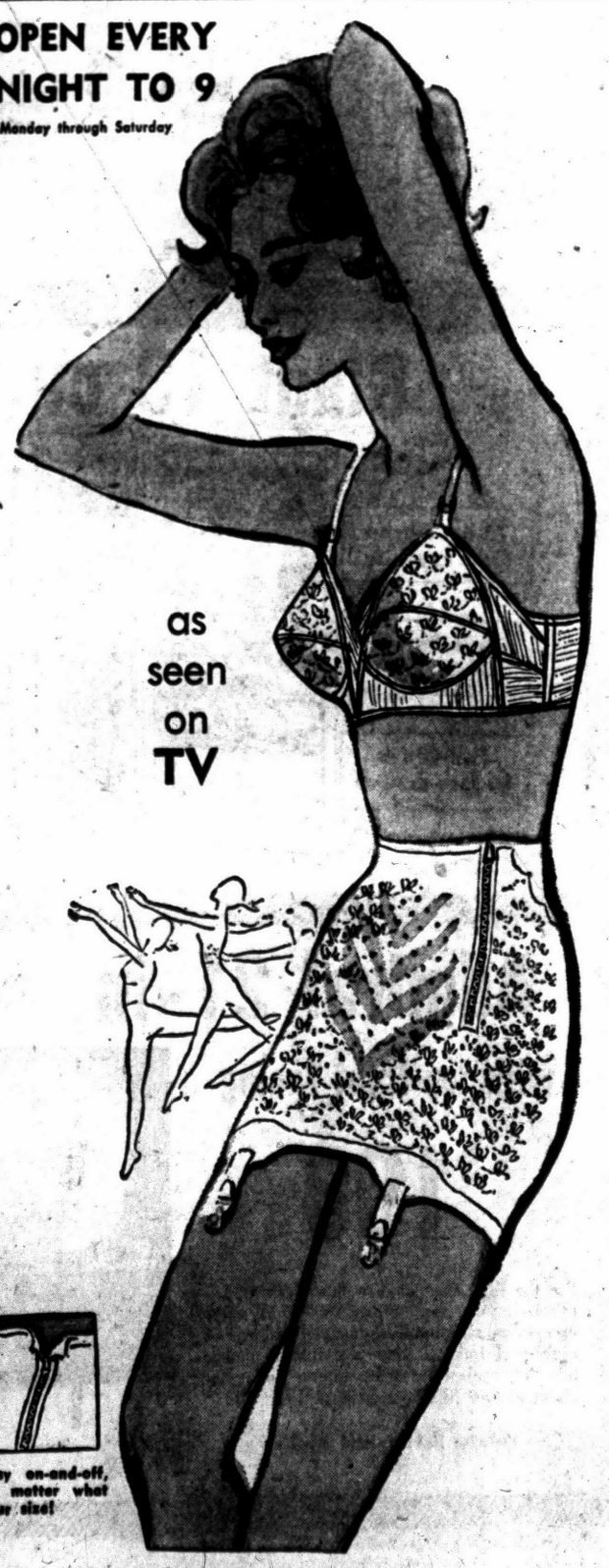

Choose your favorite style in girdle or panty girdle

Of fabulous FABRICON, the miracle material of downy-soft cotton and latex. Made with 3,000 air dots for coolness. Finger panels gives you the support you need to make you look and feel years younger. Pink, white. ES-S-M-L. 10.95

Extra-large 'Mold 'n' Hold'.....11.95

"Living" bra as pictured, white nylon, sizes 32-42, A-B-C cups 3.95

Federal's expert corsetieres will fit you correctly for comfort and figure flattery

as seen on TV


Famous Playtex finger panels flatten tummy


Finger panels in back, too! Smooth and support you.


Exclusive non-roll top has no bones, stays.

Easy on-and-off, no matter what your size!

FEDERAL'S
Satisfaction guaranteed or your money back

Open every night to 9 Monday through Saturday
Saginaw at Warren, Pontiac



BABY WEEK

Thrift-shop the exciting extra specials. Save on baby needs at Federal's



Top buys for little tykes'

sale TOTS' TOGS

- Infants' snap-crotch crawlers Bib styles, embroidered, cotton. Inf. sizes.
- Boys' or girls' cross-strap overalls Self-lined bib fronts, colors. 2 to 6x.
- Boys cotton boxer longies, slacks Some with zip fly, sateen, gabardine, 3-6.
- Boys' and girls' cotton wash shorts Cool, lightweight. Summer colors, 3-6x.
- Boys and girls 1-piece sunsuits Gay washable cotton prints, sizes 1-3, 2-4, 3-6x.
- Boys' 2-pc. cotton cabana sets Nautical prints, never need ironing, sizes 2-8.
- Girls' novelty-trimmed pedal pushers Easy-care no-ironing fabrics. Sizes 3-6x.
- Boys wash 'n' wear sport shirts Cotton and novelties, many colors, 2-6.
- Girls' boxer-type washable slacks Poplin, Kachina. Slim jims, belted, sizes 3-6x.

$1 "Charge it" REG. 1.19



sale your choice 2 for $3
Values to 1.19 ea.

- Little boys' suits with long pants. Jean suits, too. Sizes 2-4, 3-6.
- Tots' better dresses Easy-care cottons in new styles. Sizes 9-18 mos., 1-3.
- Boys', girls' jackets Zip-ups, car coats. Cottons, gabs. Sizes 1-3, 3-6x.

59c undershirts, side ties, pull-ons, 3 mos.-3 yrs.....2/99c
30x40" receiving blankets, pastels, Beacon seconds. 2/88c
Federal's own 2.29 diapers. Flannelette or birdseye .. doz., 1.99
1.19 fitted crib sheets, sturdy cotton in nursery prints 99c
Tots 29c training pants, cotton knit, dbl. thickness. 1-6. 5/$1
Infants and toddlers cotton, nylon and Dacron® headwear ..$1
Infants 59c kimonos and gowns, plisse or flannelette ....2 for $1



Regular 1.00 baby doll pajamas 77c
Cotton plisse in dainty prints. Sizes 4 to 8.
3-pc. terry set.....1.00



8-pc. starter layette 1.66
- Blanket
- Plastic pad
- Waterproof pants
- Wash cloth
- Q-tips
- Comb
- Rattle



Regular 1.59 Toddler's 3-pc. crepe sleepers 99c
No-iron plisse in nursery prints. Gripper or button bottoms. 2 to 4.
Knit polo shirts 2/$1



Reg. 15.98 "Scharco" hi-chair 10.88
Padded seat, bronze frame, plastic tray. Waterproof.



Reg. 19.98 Welsh Winkie tots' stroller 12.99
Water-repellent green print. Padded seat, back.



Reg. 34.98 Kroll crib
Double drop side, 5-position spring. Wooden play balls. 23.88



Reg. 12.98 play pen
40x40" natural hardwood. Raised masonite floor. 7.99



TUES. ONLY
4.98 value! Ready-to-paint CHILD'S ROCKER
Special! Ready to paint, stain or varnish unfinished rocker. Sized just right for the little folks to enjoy. 3.27

Knots Ties on Doorknob

SAN ANTONIO, Tex. (AP) — F.J. Kuykendall admits he can't tie a necktie. He ties them on a doorknob and then slips the loop over his head.

(Advertisement)

People 60 to 80 Tear Out This Ad

. . . and mail it today to find out how you can still apply for a $1,000 life insurance policy to help take care of final expenses without burdening your family.

You handle the entire transaction by mail with OLD AMERICAN of KANSAS CITY. No obligation. No one will call on you!

Write today, simply giving your name, address and year of birth. Mail to Old American Insurance Co., 3 West 9th, Dept. L2821A, Kansas City, Mo.

WHAT'S MY LINE?

INSTRUCTIONS: Each word is related to my work. Unscramble as few as possible to guess my line. Answer appears under arrow, reading downward.

I AM AN . . . . . ▼



1 CANEBLA
2 CIKUQ
3 THERLU
4 TROTCON
5 BLUTEM
6 ZADZEL
7 WITTS

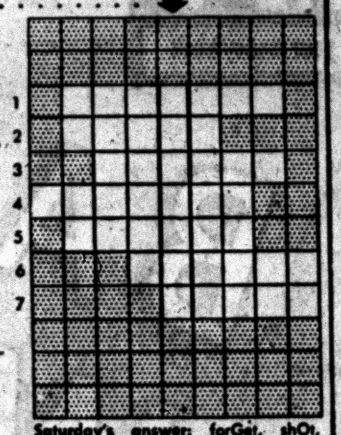

Saturday's answer: forGet, shOt, Lift, aDdict, neEdle, faiNt, dreAm, dRugs, scheMe. I am Frank Sinatra.

© What's My Line, Inc.

Israel Denies Tanks Menacing Jordan

JERUSALEM (AP) — Israel today denied she has menaced Jordan's security by bringing armed forces and tanks into this divided city for her 10th anniversary parade.

★ ★ ★

An authorized Israeli source issued the denial after Jordan charged that the move breached the 1949 armistice. The parade is slated for Thursday in the Israeli sector to commemorate Israel's birth as a nation.

★ ★ ★

Jordan countered by ordering her own troops moved into her sector of the city. An Amman communique said the United States and Britain had been informed of the countermove. It added that U.N. Secretary General Dag Hammarskjold had been asked to order the parade called off.



it's the TOTAL food bill that COUNTS!

...and it's always lower here

SALE DATES MONDAY thru WEDNESDAY April 21 to 23

Jiffy BISCUIT MIX Large 40 oz. Package 29c

CRACKIN' GOOD SALTINES 1 Lb. Box 19c

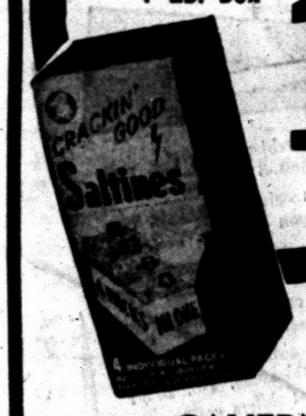

CAVERN MUSHROOMS 2 Oz. Can 10c PIECES and STEMS

CLIP THIS VALUABLE COUPON
Special Low Price
SURF
REGULAR SIZE 19c
LIMIT 1
Good at People's Food-O-Mat Markets Only
Limit 1 Coupon — Expires April 23

CLIP THIS VALUABLE COUPON
ALL POPULAR BRANDS
CIGARETTES
REGULAR or KING SIZE Package 19c
LIMIT 2
Good at People's Food-O-Mat Markets Only
Limit 1 Coupon — Expires April 23

CLIP THIS VALUABLE COUPON
LINIT
LIQUID STARCH
HALF GALLON With Coupon 29c
LIMIT 1
Good at People's Food-O-Mat Markets Only
Limit 1 Coupon — Expires April 23

PEOPLE'S PORK SALE
Center Cut PORK CHOPS 69¢ lb
Pork Loin ROAST RIB CUT 39¢ lb
Pork Loin ROAST LOIN END 49¢ lb

DOLE BARTLETT PEARS LARGE NO. 2½ CAN 29c

FOOD-O-MAT SUPER-MARKET
465 E. Pike Street Corner Sanford Street Ph. FE 2-1298
700 Auburn Ave. Ph. FE 5-8311

FEDERAL'S OPEN EVERY NIGHT TO 9
CLEAN SWEEP SALE
Odd lots! One-of-a-kinds! Crate-marred! Floor samples! Demos! Many brand-new! Every one slashed to the bone to save you dollars at FEDERAL'S
AND YOU GET:
● FREE DELIVERY
● FULL WARRANTY
● FREE INSTALLATION (where applicable)
● FREE SERVICE
NO MONEY DOWN

Saginaw at Warren, Pontiac

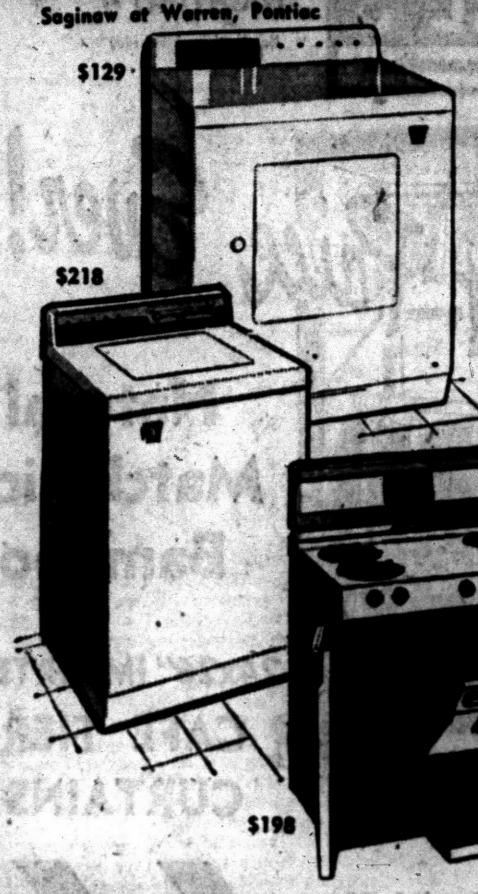

$129 $218 $198

NORGE

2-cycle washer with Dispenser Wheel
List 299.95. Has normal cycle for regular fabrics, short cycle for synthetics. Dispenser Wheel removes lint, gets clothes up to 39% whiter. Hurry and save!
$218
Includes Delivery, Installation, Service, 5-Yr. Warranty

Automatic electric dryer dries quickly and safely
$129
List 199.95. Has Time-Line control, heat-air selector, dual selective drying, 21" blower fan. Save now!
Includes Delivery and Service

Matchless 36" gas range has 'Meal Sentry' burner
$198
List 349.95. Has 21" balanced-heat oven; "Meal Sentry" top burner to prevent burnt foods; clock, timer.
Includes Delivery, Installation, Service, Warranty

All-new Shetland polisher-scrubber
39.95
One round of rug cleaning pays its cost! Twin brush model gives professional finish. 2-yr. guarantee.
Get your free copy of "The Magic Method of Floor Care"



Cleans rugs
Scrubs
Buffs
Polishes

The lowest prices in town on HOOVER VACUUMS
Canister and upright models
Federal's carries a complete line of disposable bags for most vacuums



Giant 13 cu. ft. Admiral with auto. defrosting
$238

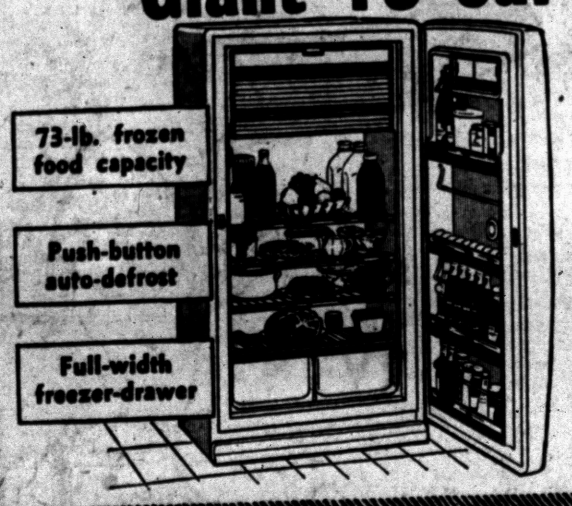

73-lb. frozen food capacity
Push-button auto-defrost
Full-width freezer-drawer

What a buy! This all-new giant-size Admiral has 53-lb. freezer chest, 20-lb. freezer drawer, twin porcelain crispers, "Pantry-Door" shelves, recessed egg shelf and butter and cheese chest. A really big value, so hurry for Clean Sweep Savings!
Incl. Delivery, 1-Yr. Service, 5-Yr. Warranty

Admiral 21-in. console TV with top-front tuning
$198



"Super 200" chassis gives clear image
Aluminized tube sharpens details
Top-front easy-to-reach controls

See the difference on this new full-size Admiral console. New "Super 200" chassis has exceptional signal-pulling capacity and overall high performance. Has aluminized picture tube, convenient top-front tuning and automatic picture focusing. Save at Federal's!
Includes Delivery and Hook-up

Strategic Air Command Chief

Got 'Flying Fever' Early

By INTERNATIONAL NEWS

The chief of the Strategic Air Command caught "flying fever"—while his boyhood friends were struggling with whooping cough—from the pioneer aviators who swarmed over make-shift airfields near Great Neck, Long Island, where he was born.

Gen. Thomas S. Power, in the parlance of his SAC airmen, has been a "good two-fisted bird" ever since.

★ ★ ★

He went straight from prep school into the Air Corps Primary Flying School, won a reputation as a junior officer with strong opinions, hatred of red tape and blood-chilling fearlessness.

In flight training, Power throttled his bi-plane to such high speeds that he once peeled off its wings. He escaped unmarked just as he did 15 years later when he piloted the lead plane on the first big, low-level fire raid on Tokyo.

A tough, stocky, 52-year-old, Power abhors wasted time or energy and tolerates no delay. When taking a trip, he arrives at his private plane precisely one minute before take-off. One engine turns over as he leaves his car, the other is started as he step aboard. Everything must be ready when he takes the controls.

★ ★ ★

Power, a vice commander of SAC for six years, exhibits the same dour, sober, tight-lipped attitude of his old boss, Gen. Curtis Lemay. Some say he is "overly ambitious," but few doubt his brilliance.

In his rare free moments, he is a dedicated fisherman, and a high-70 golfer. Power regularly loses at gin rummy to his wife (they have no children) but just as regularly retaliates at bridge. He is noted for his proficiency at nursing one drink through a long, official cocktail party.

The general served as deputy chief of operations for the atom raids on Hiroshima and Nagasaki. Between serving as Lemay's sidekick and becoming boss of SAC last May, he ran the Air Research and Development Command for three years.

★ ★ ★

Power takes special pride in two achievements—his "black belt," or top rating in judo, learned in SAC's school of wrestling; and the fact that he has flown every type of military aircraft from the 1920 bi-plane to the supersonic B58 bomber.

YOUR GUARANTEE OF QUALITY

A&P

CLOSED SUNDAY AS USUAL

SPECIAL!

Monday and Tuesday

"Super-Right"

STEAK SALE

ROUND lb. 79c

PORTERHOUSE lb. 1.09

SIRLOIN lb. 99c

Spare Ribs "SUPER-RIGHT" 2 TO 3 POUND RIBS lb. 49c

Sliced Bacon ALLGOOD . . 1-LB. PKG. 69c

Beef Liver "SUPER-RIGHT" . . . LB. 49c

A&P Frozen Food Sale

SPINACH — PEAS & CARROTS
CUT GREEN BEANS — PEAS
FRENCH FRIES — CUT-CORN
MIX OR MATCH 7 PKGS. FOR 1.00

Top Quality, Golden-Ripe
BANANAS . . 2 LBS. 25c

American Process, Pasteurized Cheese Food
CHED-O-BIT . . . . 2 LB. LOAF 69c

Jiffy Brand—Special 29c Label
BISCUIT MIX . . . . . 40-OZ. PKG. 29c

A&P—Our Finest Quality
GRAPEFRUIT . . . . . 4 16-OZ. CANS 69c

Special This Week—Jane Parker
POTATO BREAD REG. 19c VALUE 1-LB. LOAF 15c

ALL PRICES EFFECTIVE THROUGH TUESDAY, APRIL 22nd

STALEY'S LIQUID STARCH 6c OFF LABEL ½-GAL. BTL. 39c

THE GREAT ATLANTIC & PACIFIC TEA CO.
DEPENDABLE FOOD RETAILERS SINCE 1859

LONG EASY TERMS "Where the Price is Right, Buy or Night" FREE PARKING

GRAND RE-OPENING SALE

OPEN MONDAY and FRIDAY 'til 9

We've finally finished remodeling after our fire. We have a brand new stock. We have made our usual CARLOAD purchases of furniture in anticipation of doing our usual volume. However, conditions being what they are, we are now terribly OVER-STOCKED. We must reduce our stock to pay our creditors. Now buy at NEW LOW PRICES. Everything reduced as never before. Buy at the store that is away from the downtown high rent district. We keep our overhead down to keep OUR PRICES LOW!

Bedroom Suite Clearance

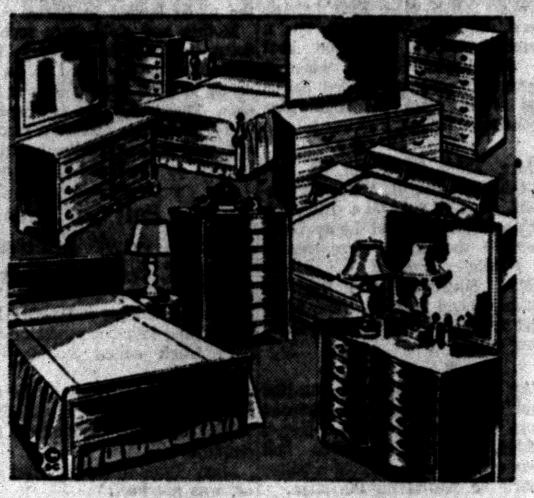

All Bedroom Furniture GREATLY REDUCED!

	NOW ONLY	Reg.
Dresser, mirror, chest and bed	$ 88.88	$199.95
Double dresser, tilting mirror, chest and bookcase bed	$108.88	$179.95
Deluxe double dresser, tilting mirror, chest, bookcase bed, built-in cedar drawer—Walnut or limed oak finish	$179.88	$439.95

MANY OTHER BEDROOM SUITES, BUNK BEDS AND HOLLYWOOD BEDS AND ALL ON SALE AT LOWER PRICES THAN EVER BEFORE AT OUR STORE!

Bunk beds with mattresses	$55.88	$149.95
Hollywood beds with 6 legs	$37.88	$ 89.95
Baby cribs	$16.88	$ 39.95

No Dealers Please

Living Room Clearance



All Living Room Furniture GREATLY REDUCED!

	NOW ONLY	Reg.
Sofa and matching chair, reversible innerspring cushions	$ 84.88	$199.95
Sofa bed and matching chair	$ 79.88	$179.95
Sofa bed and matching swivel rocker	$ 84.88	$199.95
Sofa and matching chair, reversible foam cushions	$128.88	$269.95
Swivel rockers	$ 17.88	$ 35.95

MANY SOFAS AND CHAIRS, SECTIONALS AND HIDE-A-WAY BEDS AND ALL ON SALE AT PRICES LOWER THAN EVER IN OUR STORE!

No Dealers Please

Dinette Clearance

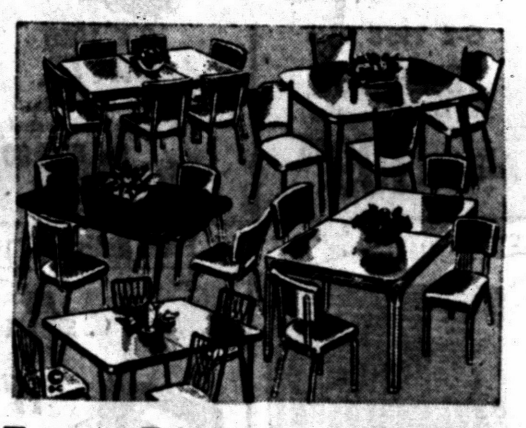

5-pc. Dinette $35.88

Burn-Proof Extension Table

Regular $79.95

ALL SETS ON SALE AT RIDICULOUSLY LOW PRICES!

No Dealers Please

Spacious Sectionals



Foam Rubber, Reversible Cushions, Top Grade Covers, Choice of Colors

While They Last

3-Pc. Sectionals $178.88

Reg. $379.95

ORCHARD'S SPECIALS for the Week

	REG.	Our Price
Ironing board cover and pad	$2.98	98c
11-pc. sewing basket (scissors, thread and thimble)	$2.39	88c
Foam rubber bed pillows	$7.95 Per Pair	$1.88 Per Pair
Waste paper basket (all metal, 18½ high, 13" diameter)	$2.29	88c
7-pc. kitchen set (all hardwood potato masher, mixing spoon, rolling pin, etc.)	$2.39	98c

RECLINING CHAIR



Special Purchase

While They Last

$39.95

Reg. $69.95

Adjusts to several positions. Full spring construction.

SPECIAL PURCHASE GARDEN HOSE



50 Ft. Length Brass Coupling Year Guarantee

98c

Reg. $2.99



$1.00 What A Buy!

6 Assorted Spice Holders, Salad Fork, Spice Fork, Server, Wooden Fork

Innerspring Mattress or Box Spring

$17.88

Reg. $39.95

Save on Sealy and Serta!

EVERBLOOMING BEAUTY FOR YOUR HOME

3 EVERBLOOMING hybrid TEA ROSE BUSHES $1

COLORS: CRIMSON RED, SALMON PINK, GOLDEN YELLOW.

Sorry, no phone or mail orders. We reserve the right to limit quantities. This offer not open to dealers.

Phone FE 58114-5

ORCHARD FURNITURE COMPANY

164 ORCHARD LAKE AVENUE • PONTIAC

3 BLOCKS WEST OF SAGINAW ST.

The "plumbing" once meant working in lead but since that time it has come to include most of the other metals in current use for service pipes in homes and buildings.

(Advertisement)

Arthritis--Rheumatism Vital Facts Explained

FREE DESCRIPTIVE BOOK

As a public service to all readers of this paper, a new 36-page highly illustrated book on Arthritis and Rheumatism will be mailed ABSOLUTELY FREE to all who write for it.

This FREE BOOK fully explains the causes, ill-effects and danger in neglect of these painful and crippling conditions. It also describes a successfully proven drugless method of treatment which has been applied in many thousands of cases.

This book is yours WITHOUT COST or obligation. It may be the means of saving years of untold misery. Don't delay. Send for your FREE BOOK today. Address The Ball Clinic, Dept. 226, Excelsior Springs, Mo.

(Advertisement)

Now Many Wear FALSE TEETH With More Comfort

FASTEETH, a pleasant alkaline (non-acid) powder, holds false teeth more firmly. To eat and talk in more comfort, just sprinkle a little FASTEETH on your plates. No gummy, gooey, pasty taste or feeling. Checks "plate odor" (denture breath). Get FASTEETH at any drug counter.

Rebels Flaunt Sukarno Troops

Wage Bitter Battle Against Army on Road to Bukittinggi

SINGAPORE (AP) — The Sumatran rebels are reported to be making their first determined military stand in the two-month-old Indonesian civil war.

One of their leaders, meanwhile, came out in the open in recaptured Padang, defying threats of reprisal by President Sukarno's forces.

★ ★ ★

Mohamed Natsir, leader of the Moslem Masjumi party, appeared yesterday and spoke at a mass prayer meeting on the outskirts of Padang, the Central Sumatran port city captured by 6,000 Sukarno troops Thursday. The rebel radio reported the occupying forces left him alone.

★ ★ ★

The bulk of Sukarno's invasion force was pushing up a tortuous mountain road toward the rebel capital of Bukittinggi. Although the outnumbered rebels melted away during last week's assault on Padang, a high military source in Jakarta reported the Sukarno troops ran into heavy opposition and had advanced only 18 miles from Padang in three days.

★ ★ ★

According to the invasion timetable, Bukittinggi should have fallen yesterday, but the central government troops still had 40 mountainous miles to go then. Help could come from a government column pushing north.

The rebel radio claimed the push on Bukittinggi had been stopped.

Manhattan's Punks Bombard Tourists

NEW YORK (AP) — Four tourists were injured yesterday on a round-Manhattan excursion boat in the Harlem River when a group of teen-agers hurled bricks and stones from the Highbridge pedestrian bridge.

★ ★ ★

Mrs. Edith Silverman, 43, and Abraham Levin, 41, both of Pennfield, Pa.; Cynthia Bull, 12, Princeton, N.J.; and Louis Lambert, 30, the Bronx, were treated at Fordham Hospital.

Mrs. Silverman and the girl suffered head injuries, while Lambert and Levin suffered hand and arm cuts.

★ ★ ★

An official of the excursion line said boats had been bombarded from the same 250-foot-high bridge on two occasions last year and they have asked a police guard be posted on the span.

Aids in Delivery at 19,000 Feet, to Be Godmother

PARIS (AP) — An airline hostess who helped deliver a baby boy at 19,000 feet was asked today—and quickly agreed—to be the infant's godmother.

The baby, to be baptized Windred Jose, was born to Mrs. Lillian Shaw, Kansas City, Kan., Friday on a flight from New York. The flight stewardess, Helen McNeil of Salem, Mass., assisted in the delivery and accompanied Mrs. Shaw to the hospital when the plane landed in Paris.

Mother and child were reported doing fine and due to leave in a few days for the home in La Rochelle of Mrs. Shaw's French parents. The baby will be baptized there, and Miss McNeil's employers said her schedule would be juggled so she could be on hand.

Powder Puff Car Kills 'Suicide Bowl' Spectator

ODESSA, Tex. (AP) — A woman driver's runaway car hurtled into the stands during a Powder Puff Derby and killed a spectator at a race track called Suicide Bowl yesterday.

Spinning out of control, the auto fatally injured Edward L. Sheppard, 50, truck equipment firm employe.

Mary Tyler of Odessa, the driver, was not hurt.

7-11 SALE

YOUR LUCKY DAYS TO SAVE

- MONDAY
- TUESDAY
- WEDNESDAY

April 21-22-23

TREND



Regular Size 11¢

LIMIT — 2 PKGS.

CRISPY FRESH HEAD LETTUCE each 11¢



Steele Brand PORK & BEANS TALL NO. 300 CAN 7¢

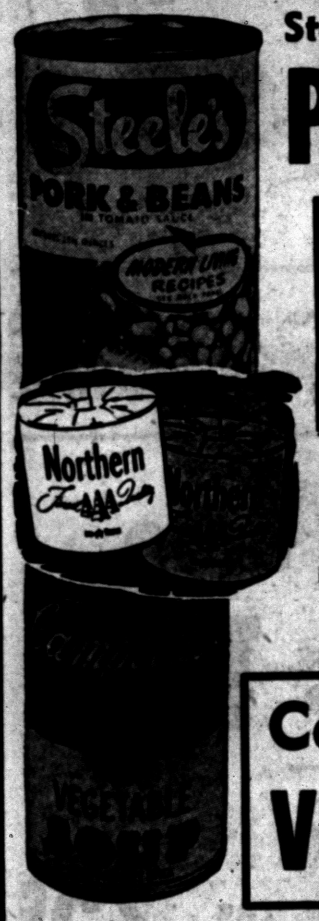

VEVCO SPAGHETTI WITH CHEESE 15¾ Oz. Can 7¢

NORTHERN TISSUE WHITE or COLORED ROLL 7¢

Campbell's Vegetable SOUP CAN 11¢

Dry Pinto Beans Lb. 11¢ | Babbitt Cleanser Reg. Size 7¢

Grade 1 LARGE BOLOGNA BY THE PIECE 49¢ Lb.

POLISH SAUSAGE
SMOKED or FRESH
BRAUNSCHWEIGER
GRADE 1 PURE
PORK SAUSAGE
Your Choice 49¢ Lb.

FOOD TOWN

1200 BALDWIN — SALE DAYS MON., TUES., WED. APRIL 21-22-23 — 7580 HIGHLAND at Williams Lake Road and M-59

OPEN 9 A. M. TO 9 P. M. WEEKDAYS
FRI. 9 A. M. TO 10 P. M.
SUN. 9 A. M. TO 6 P. M.

BOTH MARKETS OPEN SUNDAYS 9 A. M. to 6 P. M.

ONE MILE WEST OF CITY AIRPORT
OPEN 9 TO 9 WEEKDAYS
SUNDAYS 9 A. M. TO 6 P. M.

The GOOD HOUSEKEEPING SHOP

We Have the Specials

If honest to goodness down-to-earth specials will help to make jobs —Then get ready to work 'cause we have the specials.



General Electric 30" RANGE
Reg. 189.95
$148 With Trade
NO MONEY DOWN



G-E 1958 10 Cu. Ft. REFRIGERATOR
Reg. 279.95 $199.95 With Trade
NO MONEY DOWN



G-E 1958 21" TELEVISION
262 Sq. In. View Area
Reg. 249.95 $199.95

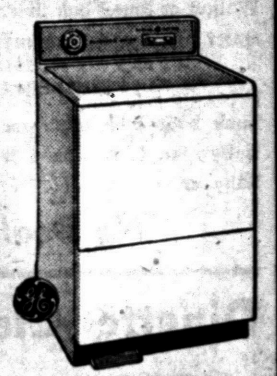

G-E 1958 DRYER
Holds 10 Pounds.
Full Range Heat Control
Reg. 239.95 $158.00

HAMILTON AUTO. WASHER
Was 249.95 $168.00

Free Delivery

Pre-Season Sale
RCA WHIRLPOOL Dehumidifier
Reg. 134.95 $88.00
Free Humidistat

GE STEAM IRON $11.75

90 Days for Cash

1958 MOTOROLA 3-Speaker HI-FI
$118.00

Brand New Apartment Size
4-BURNER GAS RANGE
Installed Free Only $88.00 With Trade

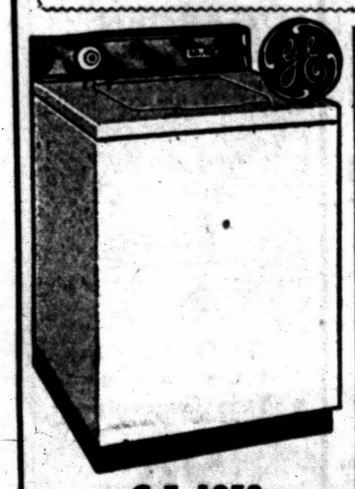

NO MONEY DOWN!
G-E VACUUM "Roll Around"
Reg. 69.95
$43.00 With All Attachments
$1.00 DOWN



G-E Percolator Automatic
3 to 9 Cup
$14.95 1.00 Down

GE DISPOSAL $48.00



FREE DELIVERY

30-Inch RCA WHIRLPOOL Electric RANGE
Reg. 299.95
With Trade $188



MAYTAG WASHER
No Money Down
Only $118 With Trade

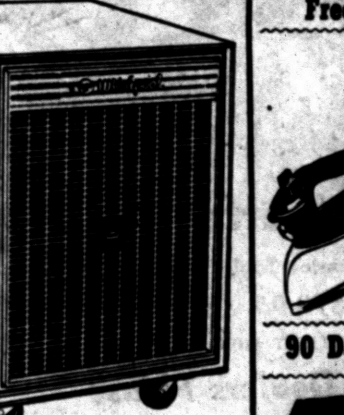

RCA Whirlpool 8 Cubic Foot Refrigerator
Reg. 239.00
$178.00 With Trade

Free Delivery
Free 5-Yr. Warranty

SHOP by PHONE

The GOOD HOUSEKEEPING Shop of PONTIAC

Open Monday and Friday 'til 9:00

51 WEST HURON ST. — Open Tonight and Monday 'till 9:00 P. M. — FE 4-1555

Brooklyn Hoods Terrorize Riders

Subway Fights, Knifing Result in Arrest of 44 Teen Gang Members

NEW YORK (AP) — A screaming horde of more than 50 teenage boys terrorized subway passengers on a trip from Coney Island into the heart of Brooklyn yesterday.

The youths, all Negro members of three notorious Brooklyn gangs, stabbed three teen-agers, one critically. Two of the stabbing victims were white, one Negro. Two other white boys were roughed up.

★ ★ ★

The toughs boarded the subway after two boys were stabbed at Coney Island. For eight stops they ran through the cars, bullying passengers and picking fights with other youths.

Douglas Baldwin, 16, stabbed in the abdomen, was in critical condition at Coney Island Hospital.

A City Youth Board worker had told police that members of three Brooklyn gangs planned a rumble — all-out battle — at Coney Island. A short time later, Baldwin and Herbert Goggins, 17, staggered bleeding into Coney Island Hospital. They told authorities they had been attacked by a group of boys on Surf Avenue, the ocean resort's main street. Goggins had been stabbed in the nose.

★ ★ ★

The next report came from the Transit Authority, which said 50 or more rowdies were abusing the 40 passengers on the subway.

Two unidentified white boys among the passengers were beaten. Herbert Saunders, 19, a Negro, was stabbed in the neck and arm.

Police seized 44 boys — 25 of them 16 or younger — as they left the subway at 18th and McDonald avenues in Brooklyn. The others fled.

Nineteen others, charged with unlawful assembly, were held for Brooklyn Adolescents Court.

French Try to Put Over Male Pocketbooks

By PHYLLIS BATTELLE

NEW YORK (INS) — The French designers, who already are costing the American woman a not very pretty penny this season with their uppish new skirts, are now making a dramatic stab at revolutionizing her husband.

★ ★ ★

Ordinarily, this would be a cause for no concern, since the U.S. male—on the subject of French fashion—is the original Monsieur from Missouri.

TRICK SNEAKY

This time, however, the crafty couture is putting a sneaky trick. They're trying to get at the male pocketbook via the direct route: His pockets, and the elimination of same.

They actually have sealed up the sides of the new trousers in a wild attempt to make a man carry a pocketbook!

It ees not chic nor sleek, they are saying, to put ze francs or ze fists into ze pockets. Better you should buy our neat, gentlemanly carry-cases, to be worn over the shoulder or looped nonchantly over the wrist. They are priced between $84 and $210, plus a negligible 20 per cent luxury tax, and come in extremely masculine colors: Saddle pigskin, black grained calf, and soft brown calf.

ADVERTIZE PURSES

"Gentlemen's Quarterly," the apparel arts magazine for fellows of Fauntleroyan tendencies, is advertising the new purses as "for the man with the courage to champion the new." It shows pictures of four Parisian models now being sold in New York, and we must say they're just about as perfectly stunning a quartet of whimsies as you'd ever expect to see dangling from your foppish worst enemies.

★ ★ ★

They measure, roughly, 10 by 14 inches, and are as zippered and intricate as any lady's handbag. There are compartments (both outer and inner pockets) for money, eyeglasses, pencils, pens and keys; and they have dainty brass clasps for easy opening when the check comes.

Possibly the idea of slimming the male silhouette with pocketless pants is quite sound, actually, for men of vanity, a smooth silhouette, and an excessive sense of organization. Doubtlessly there are many men in this world who love shiny, orderly arranged keys, and neat, zippered-in bills, and calling cards in a lined compartment away from the pouch for the sordid tars and nicotine.

★ ★ ★

Somehow, I have always avoided this type, however—having had a lifelong affinity for the lovable American slouch sort of fellow: Keys on a plain chain, comb carelessly nestled over the heart, calling cards in the suit he isn't wearing, bills jammed indiscriminately in his pockets, pens peaking into his lining.

Maybe I'm being old-fashioned, but I don't feel that the men's pocketbook style will catch on. It takes a woman to convince a man to try a radical new fashion, and I don't believe females will take to this idea.

There may be a lot of things a woman would like to change about her man. But just show me the girl who objects to messy money. . .

Smoke Addicts Joining Group to Quit Habit

LONDON (AP)—Quitting smoking? It's easier as a gang enterprise than it is for one unhappy man trying on his own, insists Britain's National Society of Non-smokers.

The organization is inviting the addicts to make a big heave-ho together, lean on each other and exchange strength when the flesh weakens.

★ ★ ★

The technique resembles that of Alcoholics Anonymous.

A countrywide campaign will start in London next month.

Thee society has no magic method. It relies on will power.

★ ★ ★

"But it does seem to be easier when men and women make the great effort together, giving each other morale and pepping up the feeble," said the Rev. Hubert V. Little, a Baptist clergyman who is secretary of the society.

"Our method is to give pep talks, encourage social contacts among folks with a common weakness and arrange interviews with physicians who have volunteered their services.

★ ★ ★

"The movement has been stimulated, of course, by evidence that there is an association between smoking and cancer.

"I myself regard smoking without consideration for others as certainly antisocial, and under some circumstances could even be held anti-Christian."

WORRIED OVER DEBTS?

If you are unable to pay your payments, debts or bills when due, see MICHIGAN CREDIT COUNSELLORS and arrange for payments you can afford, regardless of how much or how many you owe.

NO SECURITY OR ENDORSERS REQUIRED
ONE PLACE TO PAY
Member American Association of Credit Counsellors

"Let 9 Years of Credit Counselling Experience Assist You"
Hours: Daily 9 to 5. Wed. & Sat. 9 to 1. Evenings by App't.

MICHIGAN CREDIT COUNSELLORS
41½ S. Saginaw FE 5-0486 Above Oakland Theater

PENNEY'S
ALWAYS FIRST QUALITY!

Her Big Fashion Ideas Come to Life With
Penney's Summery Fabrics



MAGIC CREPE COTTON IN PRINTS 'N SOLIDS

Wiltless, soft, finish cottons keep you looking and feeling breeze-cool in any heat wave! Sew into sleepwear, sports shirts. Machine washable*, crease-resistant.

49c Yard

*In lukewarm water.



fashion's camera spotlights "NEEDLE 'N THREAD"

Make family fashions as well as home decorations with Penney's Sanforized* machine washable prints! Enjoy quality, coupled with value!

49c Yard

*Maximum shrinkage 1%.

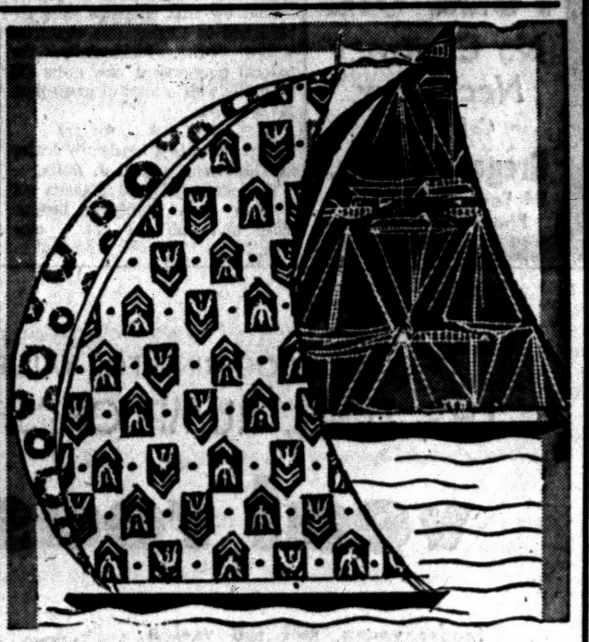

suds-worthy prints 'n solids NAUTICANA COTTONS

Sailing high in sportsmanship easy care..they wash 'n wear, are crease-resistant, shrink less than 2%! Many red-white-and-blue patterns, coordinating solids.

59c Yard



new golden flickers in penney's BUTCHER RAYON LENO

Look what's happened to butcher rayon!... it's lit with golden Mylar yarn in a new leno effect! Crease-resistant, machine washable pastels, deep darks!

44-45 inches wide

79c Yard



CHAMBRAY STRIPES THAT TWINKLE! TWINKLE!

Stripes stroked with gold, glinting fashionable in Penney's Mylar metal woven chambray. See how they light up your wardrobe, your home! Machine wash.

79c Yard



Her fashion sense outshines her budget!

she picks Penney's crisp NEW LAWN 'N LENO

All the best of two fine fabrics (airy lawn and leno) combined in one! Exquisite colors, designs. crease-resistant, hand-washable.

79c Yard



wanted for spring-summer '58 WOVEN SEERSUCKER

Wash the lovely checks, stripes and fancy designs safely in your machine... they're yarn-dyed and pre-shrunk for lasting beauty, wear, fit!

88c Yard



Famous Dan River Wrinkl-Shed* TISSUE FANCIES

Lovely as the season itself... combed cotton sheers enhanced by leno effects, gay plaids, pert dots and dashes! Hand-washable, maximum shrinkage 2%.

88c Yard

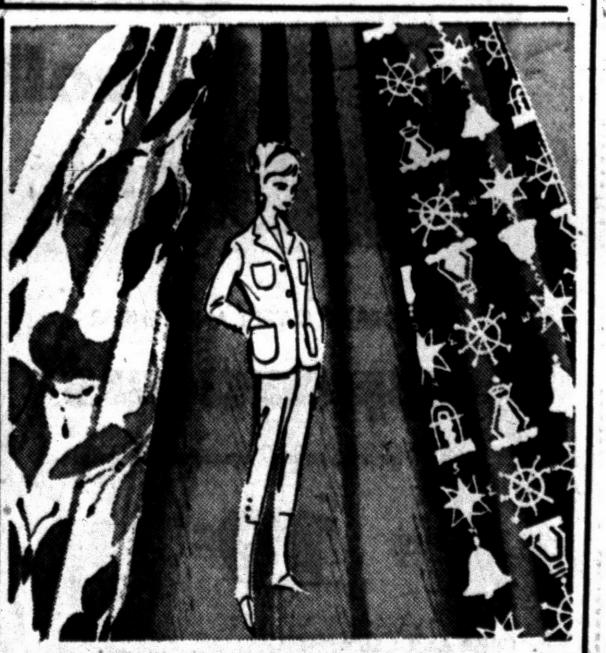

ahoy sports lovers! Penney's FULL-SAIL GOES NAUTICAL

A banner season for the red-white-and-blues. Penney's has 'em in smartest coordinated designs and colors. Crease-resistant, machine washable, drip-dry beauties!

98c yard

DOWNTOWN STORE HOURS
Open Monday, Friday 9:30 A. M. to 9:00 P. M.
All Other Days 9:30 A. M. to 5:30 P. M.

MIRACLE MILE STORE HOURS
NOW! Open Every Weekday
10:00 A. M. to 9:00 P. M.



Get GAS HEAT at its best—with Mueller Climatrol

There is a size and type to meet your needs and budget

See us now!

LOU JANKA
Heating & Air Conditioning
Sales & Service
177 Edison, Pontiac
Bus. FE 4-3811 Nites FE 4-0445



Drury & Jennings Folding
WHEEL CHAIRS
Rentals and Sales
FROM "WOODEN ARMS" TO "PUSH-PUSH" SEATS

LI 2-3022 JO 4-6847
MICHIGAN FIRST AID
Invalid Needs—Sickroom Supplies
1621 S. Woodward, Royal Oak
3 Doors North of 10 Mile

FUEL OIL
No Contract Necessary
Cal Today
Gregory Oil Co.
94 East Walton Blvd.
Phone FE 5-6141

Hal Boyle Says:

Eskimos Have No Native Word for Snow

NEW YORK (AP) — Things a columnist might never know if he didn't open his mail:

★ ★ ★

That the Eskimos have no native word for snow.

That grandpa and grandma were only half as likely to live to celebrate their golden wedding anniversary as a young couple marrying today. The chances in 1900 that a bridegroom of 25 and a bride of 21 would survive 50 more years was only 123 per 1,000 marriages. Now it's 296 per 1,000.

★ ★ ★

That 14 million American men can't swim. But this doesn't explain our own sinking feeling.

That the first hospitals were established in Ceylon five centuries before Christ. Incidentally, the federal government now owns 432 hospitals with a total of more than 184,000 beds.

★ ★ ★

That there is a hardware dealer in The Bronx named J. Bolts.

That singer Lisa Kirk points out a man "can marry a fashion plate and still not get a nice dish."

That since the dawn of time the most popular color for decorating has been red. It's still a prevalent hue in bank balances.

That dogs never had it better, as witness: No pooches are allowed in the giant Meramec Caverns at Stanton Mo. But the management has set up a special room with toys where the dogs wait in comfort while their owners trudge through the cave.

That job offers for 1958 college graduates are lagging far behind those available to the 1957 class at this time a year ago.

★ ★ ★

That Belgian actress Monique Monique van Vooren, in debunking the idea that European men are more romantic than Americans, said: "Kisses have no accent."

That it's so cold in Siberia frozen milk is sold wrapped in paper, just like bread.

★ ★ ★

That the custom of tipping one's hat has more behind it than male gallantry. As long ago as the Crusades armored knights raised the visor of their helmets in passing to determine whether the other guy was friend or foe.

★ ★ ★

That it certainly was no gentleman who passed this remark, overheard in the Astor Hotel's Hunting Room: "I miss my wife's cooking—whenever I can."

That more than 85 per cent of the drugs prescribed today were unknown 20 years ago.

That Buenos Aires National Labor Chamber issued an edict saying: "Any office girl who takes time off from work to have her nose reshaped will receive full pay while absent. Beauty is a valuable asset for working women."

★ ★ ★

That lightning, by combining nitrogen and oxygen, creates 100 million tons of plant food a year, raining down far more than is produced by all the commercial fertilizer plants. Mother nature is still the mightiest manufacturer.

★ ★ ★

That it was Simon Weil who said: "A science which does not bring us nearer to God is worthless."

Bidault Trying to Form Cabinet

Given Slight Chance of Securing Majority in National Assembly

PARIS (AP) — Georges Bidault, former premier and long-time foreign minister, today began trying to form a cabinet which would take a tough line toward Tunisia and rebuff any foreign intercession in Algeria except on France's side.

★ ★ ★

Bidault, veteran leader of the Catholic Popular Republican Movement, was given slight chance of lining up a majority in the National Assembly. Although his party is slightly left of center, his North African policy was likely to find outright favor only with the militant rightist minority.

★ ★ ★

Bidault was President Coty's first choice to try to end the crisis caused by the resignation last Tuesday of Premier Felix Gaillard. The MRP leader was one of three deputies from his party who sided with the rightists and Communists to overthrow the government by voting down the U.S.-British good offices mission's compromise proposal to smooth over the French-Tunisian dispute.

★ ★ ★

"Algeria is for us our heritage and our mission," Bidault told newsmen. "No intrusion, no concession to the spirit of abandonment can be tolerated."

For the first time in several years the death rate among life insurance policyholders in the United States showed an increase in 1957. The increase is credited to the epidemic of Asian Flu, which resulted in a rise in heart disease deaths.

Nu-Vision Optical Studio
109 N. Saginaw
Pontiac, Michigan

(Advertisement)

Stops Constipation Due to "Aging Colon"

New laxative discovery re-creates 3 essentials for normal regularity.

As you grow older, the internal muscles of your colon wall also age, lose the strength that propels waste from the body. Stagnant bowel contents become so dry and shrunken that they fail to stimulate the urge to purge.

Relief, doctors say, lies in a new laxative principle. Old-style bulks and moisteners may create gas, take 3 or 4 days for relief. Old-style salts and drugs cramp and gripe the entire system. Of all laxatives, only new COLONAID gives you its special 3-way relief that works only on the lower colon (area of constipation).

(1) COLONAID moisturizes dry, hardened waste for easy passage without pain or strain. (2) COLONAID'S unequalled rebulking action helps retone flabby colon muscles. (3) And COLONAID acts gently, on the nerve reflexes that stimulate the vital "mass movement" of your lower colon.

COLONAID relieves even chronic constipation overnight; is so gentle it was hospital proved safe even for women in critical stages of pregnancy. And COLONAID won't interfere with absorption of vitamins or other food nutrients. Get COLONAID, today!

GO KROGERING FOR VALUES LIKE THESE

LEG, LOIN, RUMP OR SHOULDER CUT
veal roast



Tender young, milk fed veal a quality meat at Kroger's low price.

Lb. 39c

Neck Bones . . . . . 29c lb. Pork Liver . . . . . 35c lb.

Kroger



Pantry Pickin' 10c Sale

cream corn, Packer's Label . . . . . 303 Can 10c
sweet peas, Packer's Label . . . . . 303 Can 10c
pineapple juice, Kroger Brand . . . . . 12-Oz. Can 10c
cut beets, Avondale Brand . . . . . 303 Can 10c
spaghetti, American Beauty . . . . . 300 Can 10c
chili beans, American Beauty . . . . . 300 Can 10c

DELICIOUS TREE RIPE DOLLY MADISON
freestone peaches

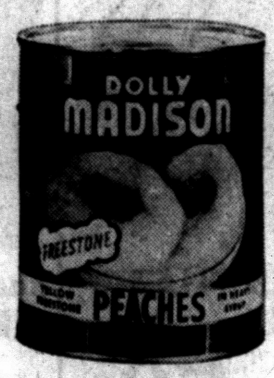

No. 2½ Can 25c



SERVE THEM HOT FOR A DELICIOUS TREAT
cinnamon rolls

Perfect for entertaining or for just good tasting dessert.

12-Ct. Pkg. 19c

ALL GREEN, SWEET AND TENDER
asparagus

Picked from the nation's top crops. Thrift-price

Lb. 19c

CRISP AND CRUNCHY
pascal celery . Stalk 29c

SOLID, VITAMIN-RICH
cabbage . . . Lb. 10c



ASSORTED SIZES AND COLORS—CHILDREN'S
canvas oxfords

This oxford is perfect for the youngster's summertime play needs. Lightweight, comfortable, and completely washable.

Pair $1.09

NEW LOW PRICE—KROGER'S
french brand coffee

The coffee with that extra rich flavor. 81c 1-Lb. Bag

IT'S NEW - THIN - SLICED
white bread

The newest addition to the Kroger line of quality baked goods.

16-Oz. Loaf 15c

20-oz. Loaf 19c

these low low prices plus top value stamps.

We reserve the right to limit quantities. Prices effective through Saturday, April 26, 1958 Unless Otherwise Indicated



A REGULAR $15 VALUE
FREE WITH THE PURCHASE OF A "MATCHLESS" AUTOMATIC GAS RANGE DURING OUR BIG SALE

This New ROPER
Features . . .
• Automatic Lighting • 60-Minute Timer Alarm and Fluorescent Lamp • Large "Bake-Master" Oven • Automatic Oven Heat Control

CHECK THIS LIMITED TIME OFFER!
This Matchless ROPER Gas Range
Regularly sells for . . . $194.75
Less Trade-in Allowance . . . 25.00
NOW ONLY $169.75 with trade
and FREE INSTALLATION

Think of it . . .
SPECIAL LOW PRICE • SPECIAL BIG TRADE-IN ALLOWANCE • FREE INSTALLATION • FREE $15 BAKING SET What a Deal!

MG-5004-51

CONSUMERS POWER COMPANY

At New Michael Reese Hospital

Offering Hope for Cerebral Palsy Tots

CHICAGO (INS) — A handsome five-year-old boy crawled over to the visitors and said proudly: "Petty soon, I am to walk."

The boy was one of 10 cerebral palsy victims who moved into new nursery quarters today at Chicago's Michael Reese Hospital.

As he scooted away to explore the rest of the cheerful rooms painted in "sky blue" and "sunshine yellow," Mrs. Louise Yum, director of the cerebral palsy nursery for 14 years, said:

"The children are all excited about their new quarters. They are larger, more beautiful and more functional than our old setup and will be of great help in our work."

Mrs. Yum, whose nursery has gained international fame, continued:

"We try our best to take the teachable and trainable cerebral palsy victims and help them so that they can enter a school for handicapped children and, in some cases, regular schools.

★ ★ ★

"We can't help all, but there certainly is hope for many of the formerly helpless victims who were kept in the shadows of society."

According to the United Cerebral Palsy Assn., there are 10,000 babies born every year in the U. S. who suffer brain damage resulting in muscular coordination problems, spastic paralysis and speech disturbances. Most of them are too far gone to benefit from therapy.

Mrs. Yum said one of the most important things for the children who can be helped is to stimulate interest and desire to try new things.

"It's a big step for us," she explained, "when one of our kids attempts to eat with a spoon or says: "I am to walk.'"

The striking feature about the Michael Reese setup is the amount of staff work that goes into helping the small group of children.

Each child is carefully screened before he is accepted at the nursery by a pediatrician, neurologist, orthopedist, and a doctor of physical medicine.

Once it is decided that he can benefit from therapy, he is slowly eased into the nursery. A social worker counsels with the family in this phase, seeing that financial and emotional pressures are relieved on the parents.

At the nursery, the staff ratio is nearly one-to-one with the child. In addition to Mrs. Yum, it consists of a physical therapist, a speech therapist, an occupational therapist, a teacher, a kitchen attendant, and a bus driver and bus attendant who takes the children to and from school each day.

★ ★ ★

The nursery also is unique in that it devotes almost as much consideration to the parents as the afflicted child.

"Think of the emotional pressures that build up in parents," Mrs. Yum said, "when the child can't respond to their love in a normal manner and when they can't take pride in their offspring.

"Coupled with financial problems, it can bowl over the most mature couple. We try to ease this by freeing them from the burden of a handicapped child for a certain part of the day and by showing them the child can do many things within his or her bounds."

Mrs. Yum said that sometimes the parents become depressed because the child learns things at the nursery that they feel they should have taught.

To correct this, parents are instructed to teach their children certain maneuvers which the child already has learned at the nursery.

Mrs. Yum said a parent usually returns in triumph and declares: "I taught my son to do this!"

The big step for many of the cerebral palsy victims is to learn to walk. Many devices used to help them stand and take their first steps were developed at Michael Reese.

These include a "chimney," a box-like structure in which the child learns to stand, and a "standerupper," a metal stand in which the child's legs are strapped.



Pontiac Press Photo

PLAYGROUND GIFT — Dr. Roy V. Cooley Jr. (right), organizer and past president of the Southwest Civic Assn., is shown presenting a $1,000 check to David R. Ewalt, Parks & Recreation Department Director, at City Hall.

The $1,000 will be matched by the city and the resultant $2,000 will go to improve the association-sponsored playground at South boulevard and Holland avenue. Swings, slides and other facilities will be installed soon. The association hopes to raise another $1,000 by next spring, and a third $1,000 by 1960 to complete the project.

ANNUAL SPRING Sale

20% to 40% DISCOUNT on the PURCHASE of YOUR CEMETERY MEMORIAL

One of Pontiac's Leading Memorial Companies Offer This Opportunity Until May 30th. Prices Include Lettering, Floral Carving, and Delivery to Your Cemetery Lot. Add Foundation Cost Only.

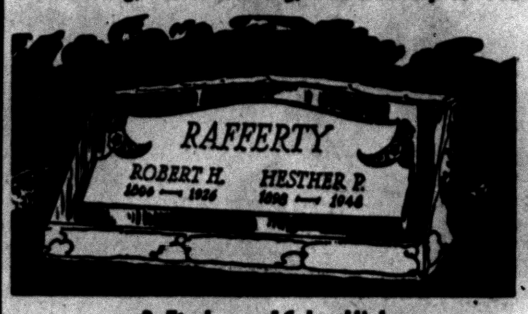

3 Ft. Long, 16 In. High.
Regularly Priced at $160.00
REDUCED TO . . . $128



LARGE DISPLAY of MONUMENTS
PRICED From $165 to $745

SALE ENDS MAY 30th

MEMORIAL DAY Completion Guaranteed

MARK EVERY GRAVE

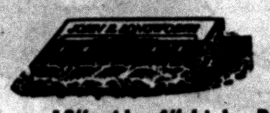

24" long, 12" wide, 4" high. Reg. $55 value. SALE PRICED at.. $39.00

24" long, 12" wide, 6" high. Reg. $65 value. SALE PRICED at.. $49.00

100 MONUMENTS
250 GRAVE MARKERS

AN INVESTMENT THAT LIVES FOREVER . . .

A memorial is only as good as the craftsmanship and the material from which it is made. We use the very best granite and marble and your inspection of our craftmanship is invited.

All granites included in our sale. Barre, Wausaw Red, Canadian Pink, Salisbury Pink, Mahogany and a complete display of Minnesota and South Dakota colored granites.

Select Your Memorial from Our Display—See What You Buy
Office and Plant Open Daily 8 A. M. to 8 P. M.—Sun. 1-5 P. M.

PONTIAC GRANITE & MARBLE CO.
GEO. E. SLONAKER & SONS
269 Oakland Avenue Pontiac 17, Mich. Phone FE 2-4800

Pilot Survives Crashing Jet

Parachutes to Safety; Navy Plane Explodes in Field Near Homes

LOUISVILLE, Ky. (AP) — An out-of-control jet trainer crashed and exploded in a field surrounded by a crowded residential area last night. The pilot parachuted to safety.

Capt. William T. Ball, 31, a Marine assigned to the Columbus Naval Air Station, said he ejected himself from the plane after its electrical system failed and the craft had gone out of control in a thunderstorm.

★ ★ ★

He landed on a roof of a house about four miles away, and suffered broken ribs.

The TV2 Navy jet trainer crashed into a 30-acre muddy cornfield. It exploded and shot a ball of flame about 200 feet into the air.

★ ★ ★

"The pilot was lucky and picked a good place to fall. Just two city blocks away in all directions are houses," County Police Maj. James Pendleton said. "It was close, awfully close."

The plane, diving almost straight down, hit only 200 yards from one of the city's busiest expressways. It was demolished. Wreckage was strewn a quarter of a mile in the mud.

★ ★ ★

Ball was listed in fair condition in General Hospital. A native of Gates, Tenn., he was on a routine navigational training from the naval air station at Pensacola, Fla., to Columbus, where he is assigned to the Marine Air Training Detachment.

Police Study Not Yet Received, Says Mayor

Mayor William W. Donaldson today denied that he had ever said that the recent study of the Pontiac Police Dept. was in Pontiac and was being withheld from the public.

The mayor refuted the statement attributed to him by Harold A. Grant, president of Fisher Body Local 596 and candidate for the State Legislature, at a meeting of the Pontiac Civil Service Commission Wednesday night.

★ ★ ★

Grant had stated that the mayor, at a public meeting, had said the report had arrived in Pontiac four to six weeks ago.

Mayor Donaldson said today, "The City Commission and the city manager deny that the report has been received as yet. We are unable to predict when the study made by the Public Service Administration, of Chicago, will arrive."

"We have made no attempts to withhold any information," the mayor concluded.

2 New Craters Erupting Atop Mount Etna

CATANIA, Sicily (AP) — Scientists said today a new series of eruptions has burst open two new craters atop Mt. Etna.

★ ★ ★

The famous old volcano has been increasingly active during the past six months. After a period of quiet it began spewing steam and lava again this weekend.

★ ★ ★

Officials of Catania's Volcano Institute said a lava stream was coming from one of two new craters which opened near the summit of the 10,758-foot mountain.

★ ★ ★

As yet the cultivated fields and hamlets on the lower slopes of the volcano appeared to be in no danger.



PAY CHECK TOO SMALL?

If time payments and other bills eat away your paycheck, a Seaboard "Package Loan" may help you KEEP more of it.

With our "Package Loan" you may tie your bills together and have the advantage of one account at one place and one convenient, sensible monthly payment instead of the many you may have now.

So why magnify your paycheck shortage? Ask Seaboard about EXTRA CASH NOW!

SEABOARD FINANCE COMPANY
Get $25 to $500 in Record Time!
1185 North Perry Street
2 Miles Northeast of Downtown Pontiac
Next to the New A & P Supermarket
Phone FE 8-9661 "Parking No Problem"

(Advertisement) (Advertisement)

Science Shrinks Piles New Way Without Surgery

Finds Healing Substance That Relieves Pain, Stops Itching as it Shrinks Hemorrhoids

New York, N. Y. (Special) — For the first time science has found a new healing substance with the astonishing ability to shrink hemorrhoids, stop itching, and relieve pain—without surgery.

In one hemorrhoid case after another, "very striking improvement" was reported and verified by doctors' observations.

Pain was relieved promptly. And, while gently relieving pain, actual reduction or retraction (shrinking) took place.

And most amazing of all—this improvement was maintained in cases where doctors' observations were continued over a period of many months!

In fact, results were so thorough that sufferers were able to make such astonishing statements as "Piles have ceased to be a problem!" And among these sufferers were a very wide variety of hemorrhoid conditions, some of 10 to 20 years' standing.

All this, without the use of narcotics, anesthetics or astringents of any kind. The secret is a new healing substance (Bio-Dyne*)—the discovery of a world-famous research institution. Already, Bio-Dyne is in wide use for healing injured tissue on all parts of the body.

This new healing substance is offered in *suppository or ointment form* called *Preparation H.** Ask for individually sealed convenient Preparation H suppositories or Preparation H ointment with special applicator. Preparation H is sold at all drug counters. Satisfaction guaranteed or money refunded.

*Reg. U. S. Pat Off.



Your DIRECT DISTANCE DIALING service

now spans Michigan and the entire nation

You'll be amazed at the speed and convenience of this exciting new across-the-state, across-the-nation telephone service! Now it'll be easier for you to keep in touch with many business associates, relatives and friends.

You can save time, money, or both by dialing their numbers yourself. That's faster for you than calls handled by the operator. And "station" calls cost less than "person" calls.

You can help yourself to best service by dialing steadily, without pausing—1 1 2, then the AREA CODE if any, then the number you want.

Michigan Bell Telephone Company



A television camera tube is known as an inconoscope.

One pound of sugar contains about 1,794 calories.

FEDERAL'S
Satisfaction guaranteed or your money back

JUST SAY "Charge It" AT FEDERAL'S



TUESDAY ONLY

Reg. 5.99. Soft glove leather step-in casuals

Foam crepe soles! Black, white, beige, gray, brown. 4-9, N-M-W.

4.88

3 Toastmistresses Vie for Council Four Title



Three participants in the annual spring conference of Council Four, International Toastmistress Club, Saturday at Hotel Waldron were (left to right) Mrs. George Stafford of Voorheis road, Mrs. James Webb of Farmington and Mrs. George Gaches of Moreland avenue.



Mrs. Ivan Wilcox (left) of Old Orchard drive, president of the Pontiac Toastmistress Club, was photographed with the Pontiac speech contestant Mrs. Robert Bunce.

Pontiac Press Photos

Speech Contest Is Held

It was the big game and the "All Stars" were out to win — to win the spring speech contest, that is.

Sponsored by Council Four, International Toastmistress Clubs, the contest conference was held at Hotel Waldron Saturday. The Pontiac Toastmistress Club was hostess group.

The all-stars were Mrs. Robert Bunce, contestant from the Pontiac Club, Mrs. Wilbur Dickson from Dearborn, and Mrs. Peter Schuitema from Redford.

The contest consisted of a 7-minute prepared speech by each contestant and a 3-minute impromptu speech.

For her prepared speech, Mrs. Bunce chose "Welcome Little Sputnik." She pointed out that our country's leaders must be bold and imaginative and that we must strive for a better educational program.

"Indifference is the enemy of peace," she stated, "And we must unite in the cause of freedom." With these strengths, the contestant said, the Sputnik can be welcomed.

Mrs. Dickson pursued "The Communist Mind" stressing that this country must keep its people informed, especially young people. They must be shown the blessings of a free country she pointed out, so that the Communist thinking does not appeal to them.

Mrs. Schuitema's speech was entitled, "When You're Smiling." She developed the theme that individuals are blessed with an abundance; that there are many things to be grateful for and that a smile to give to others is the greatest gift of all. Ending her speech, Mrs. Schuitema said, "When you smile, the whole world smiles with you."

The smiles paid off too, for Mrs. Schuitema came off the winner and will compete with District Five contestants in Cleveland May 25-26. The winner of that title will compete in the international contest to be held in Seattle July 13-16.

Mrs. John Simpson, chairman of Council Four, presided at the all-day program, and Mrs. Paul Jackson was toastmistress. Mrs. Roberta Webb, historian for International Toastmistress Club, brought greetings from ITC.

Charm Chats

by Rowena Wilson

TOP CONDITION



Since a great deal of attention is called to the hair, top condition is a "must." If for any reason your crowning glory appears dull or lifeless, even the most attractive and becoming coif is at a loss. Scalp and hair conditioning treatments will easily solve this problem and restore your hair and bring out its lovely highlights. Let the expert staff of this salon restore your hair to its natural loveliness. Just be certain that you keep your beauty appointments regularly. Your new wardrobe calls for a change of hairstyle. Cutting and styling are a specialty at Rowena's Beauty Salons, 4831 Dixie Highway, Drayton Plains, OR 3-3541 . . . 14 So. Main, Clarkston, MA 5-1000 . . . 1216 Baldwin, Pontiac, FE 5-3735. Adv.



Married Saturday evening in Bethany Baptist Church were Patricia A. Donelson, daughter of Mr. and Mrs. Carl W. Donelson, and Howard L. Cate Jr., son of the Howard L. Cates.

MRS. HOWARD L. CATE JR.

Patricia Ann Donelson Wed to Howard L. Cate

White chrysanthemums, carnations and snapdragons decorated Bethany Baptist Church for the Saturday evening wedding of Patricia Ann Donelson and Howard L. Cate Jr. The Rev. Joseph I. Chapman performed the ceremony before 300 guests.

★ ★ ★

Patricia is the daughter of Mr. and Mrs. Carl W. Donelson of Mohawk road, and the bridegroom is the son of Mr. and Mrs. Howard L. Cate of West Huron street.

WORE LACE GOWN

The bride wore a gown of Chantilly lace fashioned with a Sabrina neckline, long sleeves tapering to points over the wrists and draped hipline detail of Italian silk embroidered with sequins and pearls. The floor-length skirt of Italian silk ended in a chapel sweep train.

A fingertip veil of French silk illusion was held in place by a bridal headpiece. The bride's bouquet was a modified cascade arrangement of gardenias and stephanotis.

★ ★ ★

Lynne Anderson was the honor attendant and Joyce Johnson of Grosse Pointe, Mrs. Richard Corl and Jackie Dubay were bridesmaids. All were gowned in lavender and white coin-dot frocks of nylon sheer, featuring boat necklines, short sleeves and torso bodices with bouffant skirts. Each carried a white umbrella with pink roses, violets and ivy.

ASSIST BRIDEGROOM

Serving as his brother's best man was Thomas Cate. Ushers were Sam Yarger, Richard Corl and James Lesar.

★ ★ ★

For a reception held in Pontiac Federal Savings and Loan Building, Mrs. Donelson wore a pale blue sheath dress of lace over taffeta, trimmed with organza. She carried a white cymbidium orchid on her purse.

Mrs. Cate's choice was a dusty rose lace over taffeta gown with a corsage of white cymbidium orchids.

★ ★ ★

For traveling to Niagara Falls the new Mrs. Cate changed to a gray cotton and silk suit, trimmed with a white collar. Her accessories were black patent leather and white, and she wore a white gardenia corsage.

★ ★ ★

The couple will live on Liberty street.

Doris Kasat Honor Guest at Shower

Bride-elect Doris Kasat was honored with a personal shower in the home of Mrs. Carl E. Rehm of Mark avenue. Daffodils and forsythia decorated the tables.

Guests at the Friday evening affair were Mrs. Eugene Fitzgerald, Marlene Counciler, Arlene Dicea, Janet Tweit, Marie Richey, Mrs. Carl H. Rehm, Mrs. Paul Kasat and Mrs. Fritz Kasat.

Personal News From Area

Saturday evening a Hawaiian buffet supper was given by the Bruce Walkers at their home in Bloomfield Hills. Some 100 guests from Pontiac, Detroit, Ann Arbor and Grosse Pointe attended the informal dress affair, which was highlighted by a Hawaiian band and two Polynesian singers and dancers.

Mr. and Mrs. Donald W. McCandless who have returned to the city following two years' residence in Pittsburgh, Pa., enjoyed a two-week vacation in Albuquerque, N. M., prior to their return.

The couple visited with Mr. and Mrs. N. Henry McCandless there, and the four journeyed to Mexico for a few days. They are residing on Peach street.

★ ★ ★

Verl Bills, son of Mr. and Mrs. Carl Bills of Midway avenue has returned to the city after two years with the U.S. Army. He served in Korea.

★ ★ ★

Three Pontiac dietitians, Annabel Richard of the Oakland County Health Department, Shirley McCory of Waterford Township Schools and Grace Clark of Pontiac State Hospital, attended the annual Michigan Dietetic Association Conference at Michigan State University.



EASY BUDGET TERMS OR 90 DAYS CASH!

April Special!
Custom-Built
WING SOFA
Foam Rubber Cushions
Your Choice of Fabrics
Regular Price $269
SALE PRICE $169
Now you can have a custom-built Early American Wing Sofa — in your choice of fabric — for an "easy-on-the-budget" price! Expert workmanship and quality materials throughout.

William Wright
Furniture Makers and Upholsterers
270 Orchard Lake Ave. FE 4-0558
Serving Pontiac Over 27 Years

BOBETTE SHOP
ODDS and ENDS CLEARANCE
Values to 5.98
Discontinued Number of Brassieres
Your Choice $1
BLOUSES
Long and Short Sleeves
LINGERIE
Grown—Pajamas—Slips
All Our Wool SKIRTS on Sale 1/3 to 1/2 Off
BOBETTE SHOP
14 N. Saginaw (Next to Strand Theater)



NATIONAL SECRETARY'S WEEK
April 20th to 26th
Salute to America's "First Lady" of Business
We are proud that the
Secretary's Day Banquet
of the
PONTIOAK CHAPTER
National Secretary's Assn.
Will Be Held
Here at Ted's
on
April 23



and--for everyone . . .
an invitation to come to dinner at Ted's and see the
SUMMER FASHION SHOW
Presented by Peggy's
for the Pontioak Chapter
Models from the Fashion Show will promenade throughout all our public dining rooms, beginning at 6:30 P. M.
Ted's
WOODWARD at SQUARE LAKE RD.

It's Never Too Early . . .
It's Often Too Late!
It's Time to
STORE YOUR FURS
WAITE'S Gives You Complete Scientific COLD Fur Storage



CALL FE 4-2511
to have our bonded messenger call for your precious furs.
Waite's is tops

It's
House Cleaning
Time!



Send your
Draperies
Slipcovers
Bedspreads
Blankets
To us for safe, expert cleaning
The Choice of Pontiac
FOX DRY CLEANERS
27 Years of Quality Dry Cleaning
719 W. Huron FE 4-1536

Newest, most elegant pattern in solid silver by TOWLE
"AWAKENING"
AWAKENING is the first pattern successfully to bridge the gap between modern and traditional.
AWAKENING starts each day at breakfast and goes right on through supper.
AWAKENING is pure, shimmering elegance in a pattern that reflects today's trend to dress up informal living . . . and make it more beautiful.
AWAKENING gives charm to barbecue, buffet or banquet.
AWAKENING is solid silver, lovingly crafted by America's proudest craftsmen.
AWAKENING needs little care, grows more beautiful as you use it.
AWAKENING is ready now for you to see, to hold, to fall in love with.
Service for one, 24.00
Teaspoons, 4.75
Serving pieces from 5.00
Sterling is for now . . . and for you!
Fred N. Pauli Co.
28 W. Huron FE 2-7257
The Store Where Quality Counts!



Married Saturday were Mary Lou Carr and Jerry J. Masters. Parents of the newlyweds are Mr. and Mrs. Frederic M. Carr and Mr. and Mrs. Marion Masters.

MR. and MRS. JERRY J. MASTERS

Mary Lou Carr Becomes Bride of Jerry J. Masters

Mary Lou Carr and Jerry J. Masters exchanged wedding vows Saturday at noon in St. Patrick Catholic Church, Oxbow Lake. The Rev. Lewis M. Ellis performed the ceremony before an altar banked with arrangements of white carnations, roses and stock.

She is the daughter of the Frederic M. Carrs of Malcolm boulevard, and the bridegroom is the son of Mr. and Mrs. Marion Masters of Highland road.

The bride's floor-length gown of taffeta featured a fitted bodice of lace with the neckline and yoke etched in seed pearls and sequins. Appliques of lace were scattered over the nylon net overskirt of the gown which extended into a chapel train.

Her fingertip veil of nylon net was held in place by a crown of seed pearls. The bridal bouquet was a cascade arrangement of carnations, roses and lilies of the valley.

ATTEND BRIDE

Esther Bentley was maid of honor, and Lorraine Hensel of Milford and Judy Boardman served as bridesmaids. All were gowned in frocks fashioned with draped bodices, scoop necklines and bouffant skirts.

Miss Bentley's dress was of mint green taffeta and the bridesmaids were gowned in crayon green. Each had a matching headpiece of shirred net. The maid of honor carried a cascade of rose pink carnations and the other attendants carried light pink carnations.

Best man was Robert Masters, and Donald Goodwin and Daniel Carr seated the guests. Richard Helsey presented the recital of bridal music with James Huellmantel, uncle of the bride, at the organ.

For receiving 150 guests at a buffet luncheon in St. Benedict Hall, Mrs. Carr wore a navy blue sheath dress with a bouffant taffeta overskirt. Her accessories were navy and white and she had a corsage of white tear drop roses. Mrs. Masters' choice was an ice blue lace dress with white accessories and a pink rose corsage.

For traveling to northern Michigan the new Mrs. Carr wore a black eyelet dress accented with pink accessories and a corsage from her bridal bouquet. The couple will live at Union Lake.

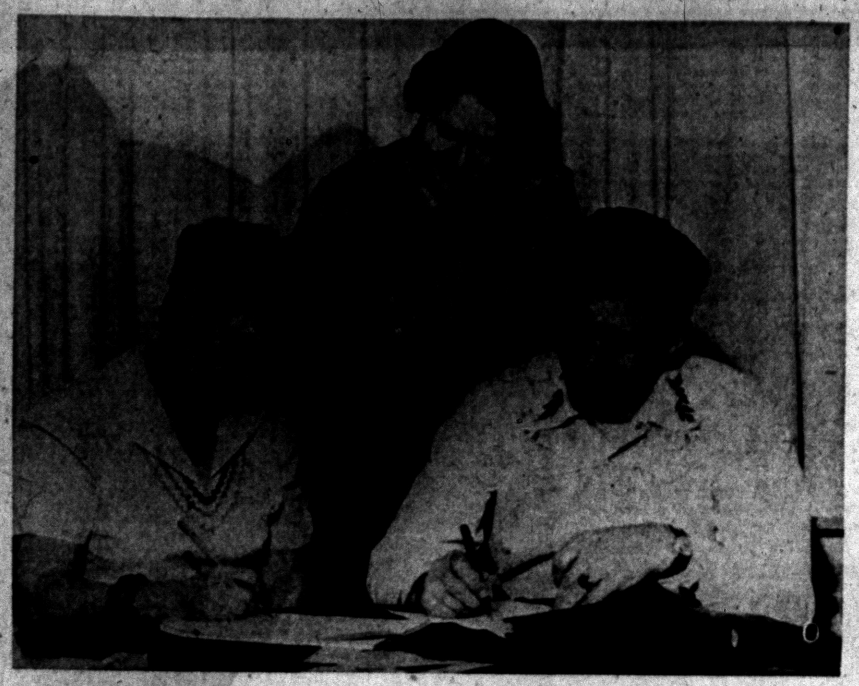

Pontiac Press Photos

Checking tickets for a Thursday evening dinner-dance of Do-C-Do Square Dance Club are (left to right) Mrs. Rex Lawrence of the planning committee; Mrs. Robert Newill, a hostess for the event, and Rex Lawrence who is a square dance caller for the club. The dinner-dance is to be held at Grace Lutheran Church.



Treasurer of Do-C-Do dance club Marvin Alward joins Mrs. Turris McCully (left) of the decorations committee and Mrs. William Brown, decorations chairman, to make a few ornaments which will be used for the Thursday evening dinner-dance.

Dear Abby....

Teenager Has Car Trouble

By ABIGAIL VAN BUREN

"Dear Abby: I am not exactly a popular girl but I was asked to the prom. I am 15 and the fellow is a sensible 17. He drives a car he rebuilt himself. My father has seen the car and says it may be okay for city driving but it's not safe for the highway.



ABBY

"The Prom is being held at a pavilion on the county highway so my father says he will call the boy and offer to let him use our 1958 car because he's sure it is safe. I am afraid my date will feel insulted and refuse to take me and I will die of shame. Please help me."

DYING OF SHAME

DEAR DYING: Tell your prom date how your father feels. If he is sensible he will not be insulted. P. S. I see a car in your future.

★ ★ ★

"DEAR ABBY: I am getting married this summer and my problem is this: I have made arrangements with a fine professional photographer to take pictures. I want to make sure that my guests who are amateur photographers don't bring their cameras.

"I have seen some beautiful weddings turned into circuses by guests with cameras. One man crawled behind the altar and almost hit the preacher on the head with an extension rod flash bulb. Please suggest a solution."

WORRIED BRIDE

DEAR WORRIED: Ask your ushers (when seating the guests) to request that no pictures be taken during the ceremony.

★ ★ ★

"DEAR ABBY: I do not agree with the answer you gave the 15-year-old girl who asked if she should discuss problems of sex and life with her boy friend. You said she should NOT, and told her to ask her parents. Like most young people I think there's no sense in going to our parents because they haven't had problems like that for 20 or 30 years."

A BOY WHO KNOWS

DEAR BOY: I have news for you. Twenty or 30 years ago the players might have been different, but the game was the same. Problems about sex and life should be answered by matured, qualified people.

★ ★ ★

DEAR ABBY: I have been married for nine years to a man who travels. My husband trusts me but my mother-in-law doesn't. When she sees a car in front of my house she takes down the color, make and license number and gets in touch with her friend who works at the motor vehicle department and finds out who owns the car. I can always explain who was visiting me but I don't think I should have to. What can I do about it?"

WATCHED

DEAR WATCHED: Your mother-in-law ought to volunteer her services for civil air defense. Ignore her.

★ ★ ★

For a personal reply, write to ABBY in care of this paper. Enclose a self-addressed, stamped envelope.



"CHEMETTE"

Hairstyle of the month has refreshing newness in forward moving lines and fluid motion of soft waves, width at the crown, forward to cover ears and touch cheeks. Pretty bangs.

BETTY LE CORNU STUDIO

Air Conditioned

BLEACHING MACHINE

Complete Bleach—Streaks and Tip Bleach

1062 W. Huron FE 2-5221

AT WAYNE GABERT'S

Ironrite

AUTOMATIC IRONER

SALE

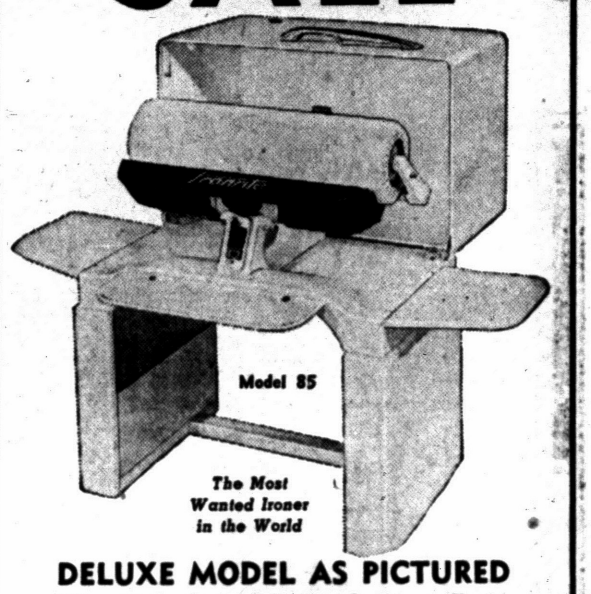

Model 85

The Most Wanted Ironer in the World

DELUXE MODEL AS PICTURED

The Only Ironer With 2 Open Ends

Regular Price 319.95

OUR SPECIAL PRICE

$259.95

2 YEARS TO PAY!

NO PAYMENTS UNTIL JUNE!

Buy Now and Save

Buy Now and Save

90 DAYS SAME AS CASH!

FREE DELIVERY HOME INSTRUCTION 1 YEAR SERVICE

OTHER MODELS FROM $199.95

Get Our Deal Before You Buy

WAYNE GABERT

Your Electrical Appliance Specialist

121 N. Saginaw St. Open Friday & Monday Nights 'til 9 P. M. FE 5-6189

Work on Thick Diaphragm

Slimmer Figure Gives More Youthful Look

By JOSEPHINE LOWMAN

Those of you who have been following my 9-Day Reducing Diet for four or five days now are beginning to feel the pressure lessen on the waist bands and belts and over the abdomen and hips. What a wonderful springlike feeling that is! In fact, you are getting slimmer and younger looking by the minute. More menus follow.

A general loss of weight reduces all of our measurements. The cosmetic value of exercise is its ability to speed the loss in inches where you most wish to and to increase other measurements as you desire.

★ ★ ★

The diaphragm is one spot which is often loss-resistant. By this I mean that many women who have slim measurements as a whole still have fat over this portion of the body (just under the bust). Therefore, today I want to give you an exercise for slimming the diaphragm.

Kneel on both knees. Bend over and place the hands on the floor in front of you and let the head drop forward. Raise the trunk and lean backward so that you feel the pull over the diaphragm. At the same time raise your arms and bend your elbows, palms facing forward and hands at shoulder level, head slightly backward. Again bend the trunk forward and place hands on the floor, head down, and continue.

The important part of this exercise is the lift through the ribs. PULL UP with the rib cage as you lean back.

★ ★ ★

On last Friday I gave you the 9-Day Reducing Diet menus for Saturday and Sunday, and on Saturday the menus for Monday in order to facilitate your shopping. Here are Tuesday's menus.

TUESDAY'S MENUS

Breakfast

One egg poached or boiled
One thin dry slice of whole wheat toast
Black coffee
One glass skimmed milk

LUNCHEON

1 portion salmon
Celery sticks
One-half cup steamed carrots
One-half grapefruit

DINNER

Minute or club steak (small)
One-half cup string beans
One-half cup squash
One glass skimmed milk
Orange slices

★ ★ ★

As people grow older they are apt to become heavy in humor as well as in figure.

Those who give life a "light touch" always charm us. **WHY?** Because we find comfort in their warmth and approach to life. We also love the diversion with which their gaiety provides us. When in their presence we forget our troubles for a while.

EVERYONE HAS HARDSHIP

Yet we are very shortsighted and lack perception if we believe that there is one single human being on this earth who does not have his or her share of hardship. Some of the seemingly luckiest folks we know have some of the greatest difficulties—but we don't know about them.

Not only do we add charm to the lives of others if we can keep our sense of humor and an outgoing spirit even in the face of adversity and stresses, but we provide ourselves with an emotional shock absorber. It does no good to mull over our problems every waking hour. We only throw a shadow on the day for everyone we see and damage our own looks and health.

The art of happiness can be learned with practice. It will keep you youthful and well. There are reasons for laughter and humor every day—unless we develop the habit of dourness which blinds us to them. Many people form this habit without realizing that they have done so.

Why not give life a light touch in order to increase our own enjoyment and that of those we know?

If you would like to have my leaflet "Grace and Charm" send a stamped, self-addressed envelope with your request for leaflet No. 57 to Josephine Lowman in care of this paper.

If you missed some of the menus and would like to have the whole series for future reference, send 10 cents and a stamped, self-addressed envelope with your request for the 9-Day Diet Booklet. Address Josephine Lowman in care of this newspaper.

★ ★ ★

Tomorrow: "9-Day Diet Great Start on Longer Range Reducing."

Elks Sa-Shay Club Holds Final Dance of Season

John DePauw, Burnell McAllister, Oscar Denham, William Schmiel, Howard Bond and William Spalding were callers for the last dance of the season of Elks Sa-Shay Quadrille Club.

Guests for the Friday evening event at Elks Temple were members of Allemanders Royal Oak Elks Lodge.

★ ★ ★

Among the guests were Mr. and Mrs. Harlen Morris, Mr. and Mrs. Paul Bond, Mr. and Mrs. David Slater, Mr. and Mrs. Thomas Stanton, Mr. and Mrs. S. J. Braunes, Mr. and Mrs. John Gant and Mr. and Mrs. Emil Schmit.

★ ★ ★

Others were Mr. and Mrs. William Reddie, Mr. and Mrs. Don Harrell, Mr. and Mrs. William Fuller, Mr. and Mrs. Tom Hillsey, Mr. and Mrs. Edward Hawley and Mr. and Mrs. John Condon.

As no man is born an artist, so no man is born an angler, said Izaak Walton.

Insurance Women Name New Officers

Mrs. Allan Schmidt was named president of Insurance Women of Pontiac at a luncheon meeting in Hotel Waldron.

Serving with her will be Mrs. Mac Harrington, vice president; Olive Blair, recording secretary; Mrs. Carroll Crawford, treasurer and Mrs. Lois Amy, corresponding secretary.

Additional plans were made at the Wednesday meeting for the bosses party to be held May 21 at Old Mill Tavern at 7 p.m.

LUNCHEONS
Seafest Ice Cream
Popular Prices
RIKER FOUNTAIN
Riker Bldg. Lobby

WILLIAM K. COWIE
Custom Upholstery
25 Years of Practical Experience
252 S. Telegraph FE 4-2857
½ Block South of Voorheis

(Advertisement)
FEEL OLD at 40-50-60?
Tired . . Depressed . . Played Out"
Then you owe it to yourself to check the amazing benefits ROYAL JELLY may hold for you!
If you lack vitality and drive . . . read what thousands of scientists and doctors say about the almost miraculous benefits obtained from ROYAL JELLY use . .
Write for FREE LITERATURE TODAY telling how "miracle ROYAL JELLY," may change your whole life.
G. E. DISTRIBUTING CO.
2910 Dixie Hwy., Pontiac
FE 2-1176



Be ready for summer . . . with a beautiful
Annaliese SPECIAL PERMANENT
Only $5
Other Machine, Machineless and Cold Waves, from $5
Styled Hair Cutting from $1.50
Annaliese Beauty Shop
(Over Tasty Bakery)
80½ N. Saginaw St. Open Friday Evening FE 2-5600

$3.50 LOUIS BEAUTY SHOP PERMANENTS $3.50
Complete With Haircut and Set
No App't Necessary FE 5-8000
10 West Huron
2nd Floor Next to Buckner Finance

Now Deluxe dry cleaning PLUS
FREE INSURANCE
AGAINST MOTH DAMAGE
His suits expertly cleaned, skillfully shaped and perfectly hand-finished. But there's more. Now Careful Dan mothproofs and insures garments FREE . . . gives you an insurance policy against moth damage with every garment. No more moth repellents, no more worries. But be sure Careful Dan cleans them—other methods remove this protection.

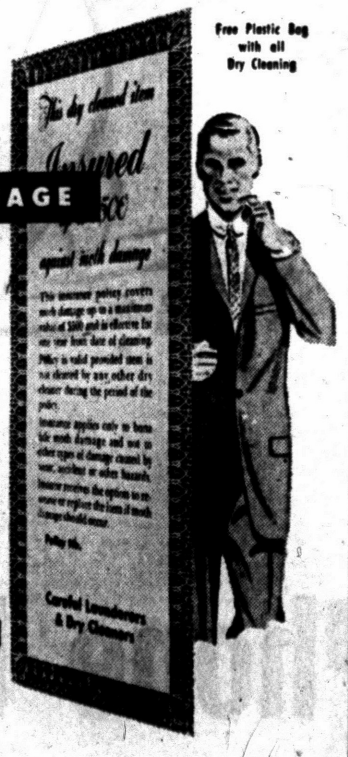

Free Plastic Bag with all Dry Cleaning

Phone: FE 2-8101
PONTIAC
Careful
Launderers Cleaners-Linen Supply
7 HOUR DRIVE-IN SERVICE ON SHIRTS AND CLEANING
DRIVE-INS
Berkley: 2682 W 12-Mile Rd.
Birmingham: 993 S. Hunter Blvd.
DRIVE-IN-Main Plant, 540 S. Telegraph Rd.



ALL PERMANENTS
$3.75 complete with set and cut
NONE HIGHER
37 different kinds to choose from, guarantees the right curl for your hair.
You Get All This:
★ Custom Haircut
★ Permanent by an experienced, Licensed Operator
★ tSyled Set
★ Our Famous Guarantee, a Complete Wave for $3.75—None Higher
HOLLYWOOD BEAUTY SHOP
78½ NORTH SAGINAW STREET FE 8-3560
Over Bailey's

Look for the Big Bear

at the

Builders Show

Miracle Mile--April 24-27



There's Big Things Coming From BIG BEAR
CONSTRUCTION CO.

TO 11 YEARS TO PAY
NO MONEY DOWN

Wholesale Material Prices

LOWEST RATE OF INTEREST
MASTER CRAFTSMANSHIP

Complete Home Remodeling

ROOFING - SIDING, ALUMINUM and STONE - ROOM ADDITIONS - KITCHENS - BATHROOMS - ATTICS - RECREATION ROOMS - BASEMENTS - 100% GUARANTEE -- Expert Home Counseling

FOR FREE PLANS
FREE ESTIMATES

Big Bear CONSTRUCTION CO.

92 W. Huron Sst. Pontiac

Phone Now! FE 8-6553

THE PONTIAC PRESS

MONDAY, APRIL 21, 1958 PONTIAC, MICHIGAN SEVENTEEN

Former Co-Op Owner Pays

Ex - Romeo Resident Makes Full Restitution to Farm Owners

ROMEO—The former owner of a defunct farmers' cooperative presented a check in Macomb County Justice Court, Mount Clemens, to cover the entire amount still owed his stockholders.

Leonard E. Freeman, a former Romeo resident now living in Flint, made full restitution in the amount of $2,374.

★ ★ ★

Freeman pleaded guilty to a second count Friday, that of being a disorderly person, or being engaged in an illegal occupation. He was placed on a year's probation and paid court costs of $20.50.

The investigation of Freeman's activities as head of Freeman's Farmers Co-op was begun by Romeo State Police on the complaint of a former stockholder, Jack Silipin of Lake Orion.

Freeman, investigating officers said, issued stock in his cooperative to farmers living mainly in the Romeo-Armada area. He failed, however, to register the stock and had no license to sell it.

★ ★ ★

The company folded more than a year ago, and Freeman began reiumbursing his stockholders. Silipin, holder of 100 shares failed to collect and asked a police investigation.

Other stockholders, it developed, also were owed money, some amounting to several hundred dollars.

Dog Leads Party to 3 Brothers' Bodies

GOLDSBORO, N. C. (UP) — A bloodhound led a 100-man searching party to the bodies of three young brothers early today. The boys drowned in a sandhole, the second triple - death tragedy to strike the family in five months.

The drowning victims were Johnny, 13; Earl, 10, and Danny Wilbert Evans, 8, children of Mr. and Mrs. Pat Evans. The bodies were found a few feet apart in deep water.

Members of the family said none of the boys, missing since yesterday afternoon, could swim.

The boys' grandparents, Mr. and Mrs. Jethro Evans, and an aunt, Mrs. Gilbert Jones, were killed last November by three shotgun blasts at their rural home Gilbert Jones was acquitted in January in the death of Mrs. Evans and acquitted 11 days ago in the slaying of his wife. He has been indicted but not tried in the death of Evans.

Bloomfield High Juniors to Present 'Who Dunnit?'

WEST BLOOMFIELD TOWNSHIP—"Who Dunnit?" an Alfred Hitchcock mystery - comedy play, will be presented by the Junior Class of West Bloomfield High School at 8:15 p.m. tomorrow in the school gymnasium.

Directed by student-director Shelley Simmons, the cast includes Otis Walton, Lee Peters, Sue McMartin, Monty Alkire, Marsha Simpson, Janice Peterson, Fred Schillings, Linda Bellows, Kathy Warren, Mike Marsh and Connie Merridith.

Prompters are Sandy Thompson and Donna Mahrkamper. Robert Nelson, a member of the faculty, is sponsor.

Cubs in Auburn Heights to Help Pick Up Refuse

AUBURN HEIGHTS — Carrying out the Cub Scout theme for April, "Keep America Beautiful," Pack 23 of Auburn Heights went to work on Squirrel road Saturday.

Some 40 Cubs were accompanied by two trucks and six edult men, picking up refuse alongside the road from South boulevard to Hamlin street.

Supervising the project and watching over the safety of the boys were Winifred Tubbs, Shelby Lockamy, Leonard Hebel, Robert Dobson, Robert Sipperly and Harry McCarthy.

'Up to Date in '58' Set by Birmingham Women

Under the auspices of the Pontiac League of Women Voters, members of the Birmingham league will present their skit, "Up To Date In '58," at the Pontiac Lions Club luncheon meeting Wednesday at the Waldron Hotel.

The program is designed to entertain while informing the members of the upcoming November vote on the calling of a convention for the purpose of drafting a revision of the Michigan constitution.

Six Pistols Missing

Six pistols valued at a total of $300 plus an undetermined amount of ammunition were reported missing from the Fay Hardware, 906 W. Huron St., after thieves broke a front door window and entered sometime this morning, Waterford Township Police report.



WINNING SMILES — Winners in the Romeo Elementary Schools Club Safety Post Contest pose proudly with their entries and the trophies they received at the Romeo Youth and Civic Center. Mathew Friedemann (second from left) and Vera Kiriczenko were runnerup and grand prize winner, respectively. Shown with them are former Romeo Public Police Chief Gordon Osgood (left) and Inspector Francis E. Davey, head of the Detroit Police Youth Bureau.

To Build Canoe From Orange Crates

Prepare Scout-O-Rama at Walled Lake

WALLED LAKE — Examples of Boy Scout ingenuity, such as building a usable canoe out of orange crates, will be demonstrated this weekend at the fifth annual Ottawa District Scout-O-Rama at Walled Lake High School.

As an indication of its growth and popularity, the event his year will be held for two days instead of one. The show will run continuously from 2 to 9:30 p.m. Saturday and from 2 to 6 p.m. Sunday.

Produced by more than 2,400 Cubs, Scouts and Explorers of the Ottawa District of the Clinton Valley Council with the help of 700 adult leaders, the 1958 Scout-O-Rama will offer an interesting "midway" of 60 exhibits. It will carry out the theme of "Scouting in Action."

The orange crate canoe will be built on the spot by Explorers of Troop 109 of Farmington. Outdoor sportsmen will be interested in this demonstration.

★ ★ ★

Another outstanding feature will be the zoology exhibit of the Boys Republic Post 11 of Farmington.

This exhibit could be classified as a zoo in miniature since it will display live muskrats, fox, racoon, skunks, wild rabbits, porcupine, many types of Michigan snakes, including the rattler, along with boa constrictors from Louisiana and a prairie rattler from Camp Philmont Scout Ranch in New Mexico.

There also will be other types of animals such as bear cubs, and other types of reptiles, including a 5-foot alligator from Florida.

Safety will be emphasized at a cycling exhibit staged by Explorers Post 108 of Walled Lake. The exhibit will be designed to instruct onlookers on how to use, maintain and repair a bicycle.

There will be many exhibits featuring fly tying, metal work, rope and knot-making, signalling, hike-pack making, Indian lore, pioneering, first aid, finger printing, safety and conservation.

A booth sponsored by Waite's Department Store of Pontiac will display all types of scouting equipment and supplies.

Full-scale camping will be demonstrated outside the school by Troop 112 of Walled Lake.

A special attraction will be the presentation of a stellar 9-act stage show at 3:30 p.m. and 8:15 p.m. Saturday and at 4 p.m. Sunday. Talent for the show was carefully selected from a host of scouts from the Ottawa District.

The stage performance will offer 50 minutes of solid entertainment, scouts say. The all-scout cast lists nearly 100 performers.

★ ★ ★

Some 25,000 tickets are being sold by scouts of all ages throughout the Ottawa District which covers the southwestern section of Oakland County.

Orion Methodist Men Dine Together Thursday

LAKE ORION — The Methodist Men of Lake Orion will hold a dinner meeting Thursday at the Lake Orion Methodist Church. Dinner will be served at 6:30 p.m. by the WSCS, assisted by members of the Orion Chapter of DeMolay.

Deitrich Ristow, a foreign exchange student at Lake Orion Community High School, will give an illustrated lecture on his native Germany. A music program has been arranged by Don McFate and Robert Hauxwell.

All Lake Orion men have been invited. Reservations may be made by contacting chairman Harry Crain.

Water System Major Business

Waterford Board Acts on Indianwood Manor Subdivision Setup

A discussion regarding a possible water system in the Indianwood Manor Subdivision on Walton boulevard will be the main business at tonight's regular Waterford Township board meeting, according to Clerk James Seeterlin.

★ ★ ★

Building permits are not being issued for the subdivision now due to a previous agreement between the builder, James Sayer and the township.

The agreement was that $750 from the sale of each lot would be put aside in escrow for a future water system. This has not been done and permits will not be issued until the agreement is settled, officials said.

★ ★ ★

Another discussion on a proposed umemployment arbitration board for Waterford Township is also scheduled for tonight.

★ ★ ★

Seeterlin said that the board would take action regarding the establishment of a special assessment street lighting district for Oak wood Manor Subdivision on Dixie Highway. The hearing is being held from noon until 4 p.m. today at the Township Hall.

Phyllis Buatti Marries at St. Joseph's Church

SOUTH LYON — Phyllis Buatti became the bride of Dennis M. McCarty at a Nuptial High Mass at the St. Joseph Church in South Lyon. The rite was performed by the Rev. Joseph Rybinski.

★ ★ ★

The bride's parents are Mr. and Mrs. Joseph Buatti of 330 Warren St., South Lyon. The bridegroom is the son of Mrs. John McCarty of 2724 Helen St., Dearborn, and the late Mr. McCarty.

The bride's Chantilly lace gown featured pleated tulle inserts on the skirt and ended in a chapel sweep train. She wore a fingertip veil and carried an arrangement of white tulips.

Matron of honor was Mrs. Norman Kluck of Pontiac trail, South Lyon, sister of the bride. Miss Elizabeth Bootz of Detroit was the bridesmaid.

★ ★ ★

Jack McCarty of Dearborn, the bridegroom's brother, was best man. Ushers were Edward Buatti of South Lyon and Dr. William McCallion of Detroit.

Following the ceremony, a reception was held at Bonnie Brook Golf Club in Detroit.

The bride attended Wayne State University and her husband is a graduate of Wayne.

★ ★ ★

After a honeymoon to Florida, they will make their home in Dearborn.



MR. AND MRS. DENNIS M. McCARTY

Burglars Busy in Pontiac Area

Homes and Businesses Entered by Thieves During Weekend

Burglars made a heavy haul over the week, taking jewelry and furs valued at $7,756 from one house alone.

The thieves broke into the home of Arthur Rosenthal, 210 Ottawa Dr., Saturday evening and stole the following:

A mink stole valued at $1,750; a mink cape valued at $750; a diamond wristwatch valued at $950; a pearl and diamond bracelet, $800; a diamond pin and earring set, $3,000; pair of earrings, $150; two pins, $150; two gold chains, $20; one man's wristwatch, $150; three fifths of Scotch whisky, $36.

Rosenthal, owner of Arthur's Women's Apparel, 48 N. Saginaw St., told police the items were taken from a downstairs hall closet and from the master bedroom.

Entry was gained by breaking out a glass panel in a rear door after forcing a rear porch door open.

In other burglaries, National Life Insurance Co., 3½ S. Saginaw St., was entered, but nothing reported missing; Pontiac Recreation, a bowling alley at 18 N. Perry St., lost $163 from a cash drawer; Levi Nance of 318½ Wessen St. reported $300 taken from his home Saturday evening.

The Sunoco Service Station, 180 Orchard Lake Ave., lost cigarettes and coins from a machine to burglars, while Homer Putnam, 92 Astor St., reported the loss of his billfold and a woman's handbag containing $25 all together. The billfold and purse were later found at Michigan and Westway streets with the money missing.

Pontiac Catering Service, 644 Going St., reported cigarettes and chewing gum worth $11 taken in a burglary.

Police later apprehended two juveniles who confessed to this theft.

The police also nabbed a youth, 17, and a juvenile in the burglary of Cityside Market, 1716 Joslyn Rd., which occurred just after midnight today. Ten cartons of cigarettes were recovered.

To Highlight Troy Meeting

2 Portraits Unveiled by VFW, Auxiliary

TROY—Unveiling the portraits of T-Sgt. Albert A. Dreon Jr., and Cpl. Grover C. DeWolfe Jr., was one of the highlights of the joint meeting yesterday of members of the DeWolfe-Dreon Post 4037, Veterans of Foreign Wars, and auxiliary.

Cpl. DeWolfe, 18, was killed in action in Korea on July 12, 1951. Sgt. Dreon was reported missing in action, also in Korea, on Dec. 10, 1950. The honored veterans were the sons of Mr. and Mrs. Grover C. DeWolfe and Mr. and Mrs. Albert A. Dreon.

The meeting also featured the installation of officers.

Installed were John F. McKay, post commander; Wesley G. Seighman, senior vice commander; Edward Pietrzyk, junior vice commander, Lewis E. Haywood, quartermaster; Grover C. DeWolfe, adjutant and post advocate; Osey G. Kesner, chaplain. Others were Charley Setelia, surgeon; Daniel J. O'Donohue, officer - of - the - day; Charles Captain, Clarence H. Magee and Kenneth Mason, trustees, and William R. Kampfer, guard.

Chairman and appointed officers are Robert Gillespie, public relations; Edward Hampson, patriotic instructor; McKay, historian; John F. Hartness, community service; Corbett Dickens, national home.

Gillespie, Buddy poppies; Donald J. Flynn, youth activities; Edward F. Roberts, legislative; Gillespie, sergeant major; Isaac Hackeem, QM sergeant; Gillespie and Mason, color bearers.

★ ★ ★

Auxiliary officers installed were Mrs. John Sawicki, president; Mrs. Robert Gillespie, senior vice president; Mrs. Kenneth Mason, junior vice president; Mrs. James Page, secretary; Mrs. Wesley Seighman, treasurer; Mrs. Elmer Smith, chaplain; Mrs. Donald Schrader, conductress. Other officers are Mrs. Edward Hampson, guard; Mrs. Glenn Sunquist, patriotic instructor; Mrs. Noel Barton, historian; Mrs. Lewis Haywood, Mrs. Barton, Mrs. Florence Smith and Mrs. Grover DeWolfe, color bearers; Mrs. DeWolfe, Mrs. Daniel O'Donohue and Mrs. Barton, district delegates; Mrs. Schrader, Mrs. Haywood, Mrs. Robert Hartley and Mrs. Gillespie, alternates.

★ ★ ★

Delegates to the County Council are Mrs. Barton, Mrs. DeWolfe, and alternates Mrs. O'Donohue and Mrs. Sunquist.

Impetus for Tax Cut Slacks Off in Congress

WASHINGTON (INS) — Congressional sentiment for a tax cut appeared to be waning today as the administration reported the nation is "seeing the worst" of the recession.

However, a temporary tax cut of five to seven billion dollars was recommended by a Rockefeller Brothers Fund study panel of experts, and two other leading economists forecast continued worsening of the general economic picture for several months.

The developments followed an attack on the Eisenhower Administration by Senate Democratic Leader Lyndon Johnson for its lack of "vigor" in tackling the recession, and a promise that he does not "intend to sit it out."

Commerce Secretary Sinclair Weeks, who refuted Johnson's charge, declared yesterday that the economic situation is "leveling out" and added: "I would hope very much that we might see some solid progress forward along in June or July."

He predicted "better results employment-wise" this month, and said March's employment figures —an increase of 300,000 in the total job force and only a slight increase in total unemployment — were "somewhat reassuring."

★ ★ ★

Weeks said he would favor waiting "a little longer," maybe another month," before making a decision on cutting taxes, but said this would be a more effective stimulus to the economy than public works spending.

He also defended President Eisenhower's veto of a 1.6 billion dollar rivers and harbors bill which sponsoring Democrats labled an anti-recession measure. The commerce secretary declared the projects in the bill would not help the economy this year and added there are already five billion dollars worth of such projects authorized and waiting to be implemented by Congress.

★ ★ ★

Sen. Dennis Chavez (D-NM), chairman of the Senate Public Works Committee, disclosed meanwhile that he will wait until mid-May to begin hearings challenging Eisenhower's veto. But he added: "We're going to do our damndest to pass this bill over his veto."

★ ★ ★

The time table set up by Chavez bore out other reports the Democratic leadership will be in "no hurry" to move to override the vetoes of this bill and the farm price support freeze, mustering grass roots support in behalf of the projects in the meantime.

★ ★ ★

The Rockefeller report, in addition to a tax cut, recommended accelerating "already authorized public works projects" and initiating programs that can be started quickly and completed in 12 to 18 months. It also urged extension of unemployment insurance to all workers and boosting benefits and duration of payments.

Including One From Madison Heights

3 Men Killed in Collision

MOUNT CLEMENS — A Madison Heights man was killed early Sunday morning in a two-car collision in Macomb County which also claimed the lives of two other men and seriously injured a fourth.

Dead at the scene were Joseph A. Joyal Jr., 35, of 1360 Elliot, Madison Heights, and Clifford B. Whitmore, 26, of Mount Clemens.

The third victim, Howard A. Rippon, 42, of Detroit, was dead on arrival at Mount Clemens General Hospital.

Leonard C. Hoeft, 37, of Dearborn, suffered chest injuries and a possible broken leg.

The accident occurred on U.S. 25 (Gratiot avenue), just north of 27-Mile road. Macomb County sheriff's deputies are investigating the cause of the crash. The cars apparently collided head-on, they said.

Joyal and Rippon were passengers in the car driven by Hoeft. Whitmore was alone in his auto, police said.

Farm Contest Winners Named

Youths Snare Honors in South Lyon, Oxford Soil Judging Events

Winners of the Oakland County Future Farmers of America Soil Judging Contest held last week in South Lyon and Oxford were announced today by Jay B. Poffenberger, county extension agent.

★ ★ ★

John Schoenberger, of 58885 Grand River Ave., South Lyon, won top honors in the contest held at the Jeff Holmwood Farm in White Lake Township. Second and third place went to Larry Gibson, of 520 Gibson St., and Jim Peters, of 57721 Grand River, both of South Lyon.

★ ★ ★

Eddie Erskine, of 555 Metamora Rd., Oxford, was the winner of the contest at Oxford. Runnersup were Allan Swett, 3640 Commerce Rd., and Lee Tope, 2265 Roy Rd.

★ ★ ★

The contest was sponsored by the Oakland County Soil Conservation District as part of a project to teach high school boys how to determine what is good, useful and fertile soil.

Brooks PTA to Meet

WHITE LAKE TOWNSHIP—The Lee O. Brooks School PTA will meet at 7:30 p.m. today in the multi-purpose room of the school. Featured will be a spring musical program by the Duck Lake school pupils. Refreshments will be served.



MR. AND MRS. RICHARD SCRAMLIN

Shirley Ann Clark Weds in White Lake Ceremony

MILFORD — The White Lake Presbyterian Church was the scene of the wedding of Shirley Ann Clark and Richard Scramlin. The Rev. Robert von Oeyen performed the rite.

★ ★ ★

The bride's parents are Mr. and Mrs. Don Clark of 3410 White Lake Rd., Milford. The bridegroom is the son of Mr. and Mrs. William Scramlin of 3694 Jossman Rd., Holly.

★ ★ ★

The bride chose a floor length gown of Schaiffi embroidery fashioned on princess lines and featuring a boat neckline, fitted bodice, long tapered sleeves and a bouffant skirt.

Her headpiece was a crown of lace and tulle, securing a fingertip veil of pure silk French illusion.

★ ★ ★

Marion Pickering of White Lake Township was maid of honor. Attendants were Carol Sue Lockwood of Hartland and the bridegroom's sister, Donna Scramlin of Holly.

David Diedrick of Holly was the best man. Ushers were Larry Scramlin of Holly, brother of the bridegroom; Bill Seavy, also of Holly, and James Ogden of Clarkston.

Barbara Sutton of Ortonville and Sandy Larson of Holly, the bridegroom's cousins, were flower girls. Ring bearer was Wayne Giegler, the bride's cousin.

A reception was held in the church parlors after the ceremony.

★ ★ ★

Following a trip to Niagara Falls, the newlyweds will make their home at 3615 Jossman Rd., Holly.

City Postal Supervisors at Management Meet

Acting postmaster Robert C. Miller and four Pontiac postal supervisors attended the bi-annual Post Office Department Management Meeting of the Detroit Operations District Saturday in Bay City.

★ ★ ★

The local supervisors attending the meeting were: Neil Ebey, mails; Clifford Hickmott, chief accountant; R. J. Featherston, collection and delivery and Floyd Gilson, motor vehicle service facility.

★ ★ ★

The meeting was sponsored by the Michigan chapters of the National Assn. of Postmasters and the National Assn. of Postal Supervisors.

Steal Equipment, Cash From Archery Store

Giles Archery Service, 6959 Highland Rd., Waterford Township, was broken into sometime Saturday night and approximately $70 worth of equipment and $17 in cash was stolen.

Entrance was gained by forcing open a rear door, according to Waterford Township Police. William Giles, 6351 Paramus St., Clarkston, is the owner.

Farm Girl Kills Her Stepfather

He Reportedly Abused Her Sister in Dispute Over Sunday Chores

MONROE (UP) — An 18-year-old farm girl shot and killed her stepfather Sunday as he reportedly abused her sister in a dispute over chores.

★ ★ ★

State police said the girl calmly went to a neighbor's home after the shooting and asked that authorities be called.

Kenneth O. T. Loewis, 50, the stepfather, was shot to death at his home at Lambertville, near Toledo and just north of the Michigan-Ohio state line.

★ ★ ★

Held for investigation was Joann Heaton, who police say admitted the shooting.

Officers said Joann told them she shot Lewis with a 20-gauge shotgun after he had struck her sister, May, 16, when Mary insisted that she was not to be expected to do chores on Sunday as on other days.

At the Erie State Police Post it was said that Joann, showing little emotion, declared her stepfather had beaten both herself and Mary often in the six years since he married their mother.

★ ★ ★

The mother was absent in Toledo Sunday. Police placed Mary and a brother, Charles, 12, in juvenile custody.

WJR Profits Decline

DETROIT (UP)—Profits of $110,302 for the first quarter of 1958, compared to $150,612 for the same period last year have been reported by WJR, the Goodwill Station Inc., of Detroit. Profits per share

AWNINGS
UP TO 40% OFF!
All Jobs Custom Fitted
ALL MATERIALS and WORKMANSHIP GUARANTEED
Call L. W. Bogert FE 4-6089
All Awning & Storm Window Sales
233 S. Telegraph Rd., Facing Ruth St. Pontiac

BURR HARDWARE

429 MAIN STREET ROCHESTER, MICHIGAN

SHOP TONITE, MONDAY, UNTIL 9 P.M.

Every Item on Each of Our 3 Floors Is On Sale

HUNDREDS and HUNDREDS of ITEMS NOW . . . AT LESS THAN ½ PRICE!

Just what you have been waiting for . . . The LAST and FINAL WEEK . . . The CLOSING DAYS of one of Michigan's Greatest Store-Wide SALES of Fine Hardware . . . A Sale of the WORLD'S FINEST Top Name Brands of Hardware, Pittsburgh Paint, Tools, Plumbing Supplies, House Furnishings and Frigidaire Appliances and Maytag Washers and Dryers . . . Sale Priced for the Last 5 DAYS and Tonite to have you many, many MORE Dollars with Discounts now standing at Upwards to 38%, 50%, 60%, 77% and Even More.

COME AND GET IT TONIGHT UNTIL 9
AND TUESDAY 9:30 A. M. to 6 P. M.

ONLY 5 BARGAIN DAYS in a ROW

To-Nite 'til 9 and Tuesday APRIL 22nd | Wed. April 23rd | Thursday, April 24th | Friday, April 25th | Saturday, April 26th — The END

SALE ENDS SAT. APRIL 26th, at 6 P. M.

ANOTHER BIG CUT IN THE SALE PRICES!

Every Item in the Store Is On SALE At Upwards to . . .

38%-40%-50%-77% OFF of the REGULAR PRICES

$100,000 STORE WIDE Voluntary

CLOSE-OUT and CASH RAISING SALE

HUNDREDS and HUNDREDS of ITEMS NOW . . . AT LESS THAN ½ PRICE!

SELECT FROM THE ENTIRE SHOWING on each of our 3 floors throughout our Modern Building as pictured here. Every item in the stores ON SALE . . . and represented are the biggest and best values and bargains since CAR FARE was a NICKEL and that's for sure . . . COME and GET IT!

OPEN TONIGHT, MONDAY, UNTIL 9 P. M. Other days 9:30 A. M. to 6 P. M. except FRIDAY NITE UNTIL 9 P. M. Sale closes Saturday, April 26th at 6 P. M.



EVERY ITEM IN THE STORE IS ON SALE
Regular 2.91 to 3.65
DOOR LOCKS
Regular 2.91 to 3.65 inside door lock sets. Choice of various finishes for most all inside doors.
To 3.65 Value
BURR HDWE in Rochester Store-wide Sale priced ..... **77¢**

EVERY ITEM IN THE STORE IS ON SALE
Regular 12.92
REVERE WARE
Copper Clad Stainless Steel 12 in. CIRCULAR GRIDDLES
Famous Revere Ware copper bottom, stainless steel #1480 12in. circular griddles. While they last at less than ½ price.
12.92 Value
BURR HDWE in Rochester Store-wide Sale priced **6.37**

EVERY ITEM IN THE STORE IS ON SALE
Regular 4.75
SINGING TEA KETTLES
Regular 4.75 genuine tea kettle by Regal. 100% all aluminum, colorfully finished in metallic burgandy with heat-proof plastic handle.
4.75 Value
BURR HDWE in Rochester Store-wide Sale priced **1.97**

EVERY ITEM IN THE STORE IS ON SALE
Regular 49c
COOKING UTENSILS
Regular 49c kitchen utensils. A terrific assortment consisting of large spoons, spatulas, knives, many more in this terrific group. All with heat resisting, colorful handles, which can be hung on the wall.
49c Value
BURR HDWE in Rochester Store-wide Sale priced ..... **11¢**

EVERY ITEM IN THE STORE IS ON SALE
Regular 2.59
LONG HANDLE SHOVELS
Regular 2.59 genuine Garden Set quality long handle round point dirt shovels with varnished hardwood handles securely pinned to the steel ferrule.
2.59 Value
BURR HDWE in Rochester Store-wide Sale priced ..... **97¢**

EVERY ITEM IN THE STORE IS ON SALE
Regular 2.02 Qt.
Valspar Three-V FLOOR VARNISH
Regular 2.02 qt. case of famous Valspar 3-V clear pale gloss. Quick drying floor varnish.
2.02 Value
BURR HDWE in Rochester Store-wide Sale priced **1.47**
1.15 pts. now at ..... .89

EVERY ITEM IN THE STORE IS ON SALE
Regular 5.21 Gallon
Cochran WHITE HOUSE PAINT
Regular 5.21 famous Cochran paint. First quality pure linseed oil and lead outside white house paint. One coat covers approximately 400 sq. ft. of surface. Makes an unusually outstanding white washable finish.
5.21 Value
BURR HDWE in Rochester Store-wide Sale priced **3.87**
1.55 quarts at 1.27

EVERY ITEM IN THE STORE IS ON SALE
Regular 7.35 Gallon
PITTSBURGH
SUN PROOF HOUSE PAINT
Regular 7.35-gal famous Pittsburgh sun proof house paint which is the very finest Pittsburgh Paint Co. makes. Choice of white or standard colors. Choose from our entire stock.
7.35 Value
BURR HDWE in Rochester Store-wide Sale priced **5.77**

REGULAR 89c
2 QT. PYREX CASSEROLES
Regular 89c genuine Pyrex 2 quart size casseroles complete with cover that may be used as baking dish.
89c Value
BURR HDWE in Rochester Store-wide Sale priced ..... **37¢**

REGULAR 9.95
G. E. ELECTRIC
FANS
Regular 9.95 brand new 1958 famous General Electric latest improved, silent, non-radio or TV interfering 9" blade fans. Modern round floor model that will also set on any shelf, all green metal case on adjustable stand.
9.95 Value
BURR HWDE. in Rochester Store-Wide Sale Price **3.97**

REGULAR 16.95
• TOASTMASTER
2-Slice TOASTERS
Regular 16.95 brand new 1958 latest improved famous Toastmaster electric automatic popup toasters go out below our actual cost.
16.95 Value
BURR HWDE. in Rochester Store-Wide Sale Price **11.77**

REGULAR 16.95
GENERAL ELECTRIC
STEAM or DRY IRONS
Our entire stock of 16.95 brand new 1958 famous G.E. No. F60 or famous nationally advertised Toastmaster combination steam or dry irons. Sacrificed while they last below our cost. Choice of either make.
16.95 Value
BURR HDWE. in Rochester Store-Wide Sale Price **9.67**

REVERE WARE
LESS THAN ½ PRICE

10.50 4 Qt. Sauce Pans, now	4.97
10.95 Revere 5 Qt. Sauce Pans	4.97
11.75 Revere 4 Qt. Tea Kettles	5.77
13.50 Revere 8 cup percolator	6.77

And all other Revere Ware items at ½ price.

HARD ROCK PUTTY
Reg. 1.15 Famous Durham's Hard Rock water putty. Sale Price ..... **77¢**

Reg. 109.00 Scotts ELECTRIC
LAWN MOWERS
BURR HDWE in Rochester Sale Price
87.97

REG. 1.89 SCOTTS
WEED CONTROL
With hand carrying dispenser.
BURR HDWE in Rochester Sale Price
37¢

REG. 4.75 WHISTLING
TEA KETTLES
BURR HDWE in Rochester Sale Price
1.77

REG. 89c
10-inch PYREX
LOAF PANS
Sale Price
37¢

REG. 7.95
SCOTTS JR. #4
GRASS SEEDERS
Spreader or fertilizer 10 lb.
BURR HDWE in Rochester Sale Price
4.77

REG. 7.95
DUX-BACK
KHAKI HUNTING PANTS
BURR HDWE in Rochester Sale Price
3.67

REG. 7.95
AMERICAN FIELD WATERPROOF
HUNTING PANTS
BURR HDWE in Rochester Sale Price
3.67

REG. 16.95
DUX-BACK MONTANA CLOTH WATERPROOF
HUNTING COATS
BURR HDWE in Rochester Sale Price
8.37

VALSPAR VARNISH

9.20 gal.	7.11
2.65 qt.	1.97
1.48 pt.	1.17
85c ½ pt.	67¢
55c ¼ pt.	43¢

SUPER KEM-TONE
4.20 Gal. Super Kem-Tone Sale Price
Kem-Tone 1.55
4.66
2.10 Qt. ....Super

Regular 8.95
50-FT. LENGTH
Rubber Garden Hose
Regular 8.95 50 ft. length of green rubber garden hose made from pure rubber over rayon cord exactly as an automobile tire is made. Full ⅝ in. complete with high pressure brass fittings that will eliminate coupling trouble forever. Fully guaranteed in writing.
8.95 Value
BURR HDWE. in Rochester Store-Wide Sale Price **6.77**

EVERY ITEM IN THE STORE IS ON SALE
Our Entire Stock of FAMOUS
SCHWINN BICYCLES
Boys' and Girls'

37.95 Boys' & Girls' Bicycles	32.77
42.95 Boys' & Girls' Bicycles	33.77
52.95 Boys' & Girls' Bicycles	37.97
59.95 Boys' & Girls' Bicycles	47.97
69.95 Boys' & Girls' Bicycles	54.97

EVERY ITEM IN THE STORE IS ON SALE
APPLIANCES
Make your selection from our brand new 1958 current models—All are famous Frigidaire, Bendix and Maytag makes at these sale prices.

★ FRIGIDAIRE REFRIGERATORS

219.95 Frigidaire 1958 Model, No. 58-58, 8 cu. ft. refrigerator. Sale Price	173.97
279.95 Frigidaire, Model No. S 104.57, 10.4 cu ft. Refrigerator. Sale Price	217.97
329.95 Frigidaire. Model No. S124. 8.12 cu. ft. Refrigerator, Sale Price	263.97
9419.95 Frigidaire, Model No. FJ122-58, 12.3 cu. ft. Refrigerator. Sale Price	334.97
469.95 Model FJ122-58 Frigidaire. 12.2 cu. ft Refrigerator. Sale Price	374.97
549.95 Model No. CP 123-57 Frigidaire Cold Pantry Refrigerator. Sale Price	437.97
629.95 Model No. CP 144-58 Frigidaire. 14.4 cu. ft. Refrigerator, Sale Price	497.97

★ FRIGIDAIRE RANGES

214.00 Model No. R 530 Frigidaire, 4-burner Electric Range. Sale Price	167.97
229.95 Model RD 38-58 4-burner Frigidaire Electric Range. Sale Price	183.97
289.95 Model RD 25 Frigidaire 4-burner Electric Range. Sale Price	227.97
379.95 Model No. R 139 Frigidaire 4-burner Electric Range. Sale Price	297.97
399.95 Model No. 139-58 Frigidaire 4-burner Electric Range. Sale Price	317.97
549.95 Model No. R 170 double oven Frigidaire 4-burner Electric Range. Sale Price	337.97

★ MAYTAG WASHERS and DRYERS

139.95 Model N2L Maytag Washing Machine. Sale Price	99.97
269.95 Maytag Automatic Washer. Sale Price	147.97
379.95 Model No. 142 Automatic Washer. Sale Price now	199.97
199.95 Model 67 C Maytag Dryer. Sale Price now	157.97

★ FRIGIDAIRE WASHERS and DRYERS

289.95 Model WD. Frigidaire Automatic Washer. Sale Price now	227.97
364.95 Model WC 1 Frigidaire Automatic Washer. Sale Price now	247.97
179.95 Model No. D557 Frigidaire Dryer, Sale Price now	143.97

Regular 4.95
50 Foot Length LAWN HOSE
Regular 4.95 Lawn Hose—our entire brand new fresh 1958 stock of 50-ft. coils of full ¾" standard size famous Quaker Brand lawn green. Wear resisting plastic hose. Fully guaranteed and should last 20 years. Complete with 100% all brass couplings.
4.95 Value
BURR HWDE. Store-Wide Sale Price ..... **2.97** 50-ft.

Regular 21.95
LAWN MOWER
Regular 21.95 Lawn Mowers with 16" heavy duty rubber tire wheels, 5 crucible steel 16" self-sharpening blades and chrome finish handle with rubber handle grips.
21.95 Value
BURR HWDE. Rochester Store-Wide Sale Price **13.97**

EVERY ITEM IN THE STORE IS ON SALE
FISHING RODS and REELS
At Less Than ½ Price

19.50 Zebco 33 Spinning Reels now	9.47
5.95 Ocean City No. 1200 Casting Reels	2.47
7.25 Duracine No. P31 Casting Reels now	3.47
13.95 Wright & McGill 10 BC Spinning Reels	6.47
14.95 Pflueger Rocket Casting Reels	6.97
29.95 Airex Spinning Reels now	11.37
5.95 Action Grip 5 Ft. Casting Rods	2.77
6.95 Bristol 4 sec. Telescope Rods	3.27
10.50 Airex Glass Spinning Rods now	4.97
14.95 Wright & McGill Glass Spinning Rods	7.37

—And many, many more to choose from.

Regular 2.98
NO. 135 REMINGTON
BLUE ROCK TARGETS
Regular 2.98 case of Dupont No. 135 Blue Rock Clay Pigeons or targets. While they last. Per carton.
2.27

KEM-GLO

9.95 Gal. Kem-Glo all colors Sale Price	7.47
2.65 Qt. Kem-Glo all colors	2.17

EVERY ITEM IN THE STORE IS ON SALE
TIDE
Regular .32c medium size package of the new washing Miracle Tide that gives you a clean wash with or without rinsing.
.32c Value
BURR HWDE. in Rochester Store-Wide Sale Price ..... **3¢**

REGULAR 1.49
PITTSBURGH PAINT ROLLER
Regular 1.49 new, latest improved famous Pittsburgh paint roller designed for quickly applying all paints and enamels by simply dipping roller into paint and rolling paint on the wall surface.
1.49 Value
BURR HWDE. in Rochester Store-Wide Sale Price ..... **87¢**

REGULAR 5.95
5-FOOT
STEP LADDER
Regular 5.95 better quality, all hardwood smooth step ladders with full steel rod under each step. Complete with folding bucket shelf.
5.95 Value
BURR HWDE. in Rochester Store-Wide Sale Price **3.87**
6.95 6 ft. ladders at 4.47

WHEEL BARROWS
Our entire stock of all steel wheelbarrows, all with rubber tires, sizes and kinds for all uses at these sale prices.

10.95	Wheelbarrows. 6.97
14.95	Wheelbarrows. 11.84
22.50	Wheelbarrows. 17.77
29.50	Wheelbarrows. 22.97
34.95	Wheelbarrows. 24.67

XMAS TREE LIGHTS ½ PRICE

1.49 Xmas Tree Lighting Sets	67¢
2.50 Xmas Tree Lighting Sets	1.19
3.19 Xmas Tree Lighting Sets	1.47
6.50 Xmas Tree Lighting Sets	3.27

Regular 1.49
PITTSBURGH PAINT ROLLERS
BURR HWDE. in Rochester
Sale Price ..... **87¢**

EVERY ITEM IN THE STORE IS ON SALE
WOOLRICH & DUX-BACK
HUNTING CLOTHES
AT LESS THAN ½ PRICE

8.95 Woolrich black and red plaid hunting shirts, now	4.37
14.95 Woolrich plaid hunting pants, now	7.37
16.95 Plaid red hunting pants, now	8.37
22.95 Woolrich 32 oz. plaid hunting coats, now	11.37
28.95 Red hunting coats with hood	13.37
31.95 Woolrich plaid red and black hunting coats, now	15.77

Gasoline
POWER MOWERS

79.95 Eclipse 17" Cut Power Mower with 2 cycle Gasoline Motor	47.85
18" Self Propeled Motor	117.85
149.95 B & S Motor Power 164.95 King 21" Self Propled Power Mowers	129.97
174.00 Constellation Rotary driven gasoline Mowers	137.97

7c PYREX FUSE PLUGS
Regular 7c fuse plugs. Choice of 15, 20, 25, or 30 amp. U.L. approved and shock proof with genuine Pyrex clear vision face. Sale price, each ..... **3¢**

Pure Spirits of
TURPENTINE

1.25 Gallon Turpentine	97c
.65 ½ Gal. Turpentine	47c
.35 Quart Turpentine	23c
.20 Pint Turpentine	14c

BURR HARDWARE
429 MAIN ST., IN ROCHESTER, MICH.

100% Pure . . .
RAW LINSEED OIL

2.40 Gal. Linseed Oil	1.68
1.35 ½ Gal. Linseed Oil	97c
.65 Quart Linseed Oil	47c
.30 Pint Linseed Oil	23c

Regular 89c 2-Quart ALUMINUM
SAUCE PANS
Reg. 89c famous Comet 100% pure aluminum 2-quart sauce pans. While they last at Burr Hwde. **27¢**

16-PC. SETS
DISHES
At Less than ½ Price

7.95 16-pc. sets of dishes now	3.77
8.95 16-pc. sets of dishes now	4.37
9.95 16-pc. sets of dishes now	4.77
10.95 16-pc. sets of dishes now	4.97

And many, many more at ½ price.

INDUSTRIAL WHEELBARROWS
Select from our entire stock of all steel or heavy wood frame. Industrial wheelbarrows with Goodyear pneumatic 4.80x4.00 tires.
12.50 Value, Industrial Wheelbarrows. Sale Price ..11.81
20.95 Industrial Wheelbarrow. Sale Price 22.95
32.95 Industrial Wheelbarrow. Sale Price 26.12
34.95 Industrial Wheelbarrow. Sale Price 27.77

OPEN TONITE 'TIL 9 P.M.... TUESDAY 9:30 A.M. to 6 P.M.

AND CONTINUES DAILY FOR 5 DAYS ONLY — TONIGHT THROUGH SATURDAY, APRIL 26th

Huber Reported Out as Wings' Publicity Man

Pontiac Press Learns From Close Source of Conflict With Norris

By BRUNO L. KEARNS
Sports Editor, Pontiac Press

The Pontiac Press learned today from a Detroit source that Fred Huber, well known publicity director of the Detroit Red Wings, was fired by club president Bruce Norris last weekend.

No official announcement has been made by Red Wing officials, however, a source close to the Olympia scene said the firing resulted "because of a conflict between Huber and Norris in regard to certain stories which appeared in the newspapers."

The Ted Lindsay story and his trade to Chicago was considered a factor in the dismissal in as much as Norris did not believe it was handled properly.

Huber has served the Wings as publicity director for 18 years and he was vice president of the Amateur Hockey Association of the United States.

It was also reported that Huber would accept a position with a Detroit brewery which televises the Red Wing hockey games. Huber served as president of the Detroit broadcaster's association and was a regular member of the press box coaches' club which appeared on television between periods of the hockey games.

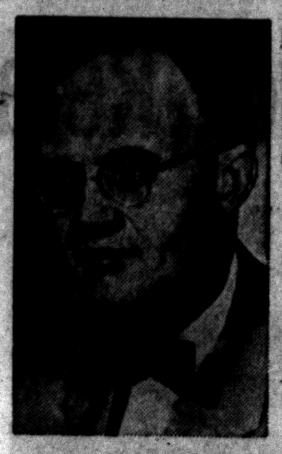

REPORTED OUT — Fred Huber, publicity director of the Detroit Red Wings for 18 years, was reported on his way out after a conflict with Bruce Norris, club president. A Detroit source said Huber was offered a position with a Detroit brewery which televises the Wing games. No public release has been made on the story.

Jones Sets New Hurdle Record

Breaks Own Mark While Beating Famed Davis in Ohio Relays

COLUMBUS, Ohio (AP) — Eastern Michigan's Hayes Jones broke his own Ohio Relays' record in the 120-yard high hurdles covering the distance in 13.6 seconds Saturday in the 16th annual meet.

Jones last year set the mark of 13.9. In winning this year's event, Jones edged Ohio State's Glenn Davis.

Another Michigan runner, Mark Smith, competing for the Detroit track Club, set a meet record in the high jump with a 6-foot, 7-inch leap. Michigan's Milt Mead set the old mark in 1952 with a 6-6¾ leap.

Pint-sized Ira Murchison of Western Michigan won his specialty, the 100-yard dash, in 9.4 seconds, one tenth of a second short of world and relays record.

TRIBE GETS ALL FOUR RUNS OFF BUNNING ON HOMERS

Tigers Drop 'Gopher Ball' Game, 4-2

DETROIT (AP)—Manager Jack Tighe says he will not worry about Jim Bunning's home run troubles "until he quits winning."

The tall righthander allowed the Cleveland Indians four home runs yesterday in Detroit's 4-2 loss at Briggs Stadium but his manager shrugged it off as just one of those things.

Bunning allowed 33 home runs last year—an average of one every eight innings—and this season permitted five roundtrippers in his first two starts.

"Any guy who is around the plate all the time like Bunning will have the same trouble," said Tighe. "Look at Robin Roberts—he's allowed a mess of home runs. I refuse to worry about Jim until he quits winning."

★ ★ ★

Tighe conceded that Bunning might have fewer home run headaches if he were a little wild once in a while.

"He's not careless, though," said Tighe. "And he's tough out there."

Tighe reminded that Bunning hit Dick Brown with a pitch in the second inning after Roger Maris drove one into the right field pavilion, and that he knocked down Rocky Colavito after Brown connected in the ninth.

★ ★ ★

Colavito also hit for the circuit in the fourth and Minnie Minoso broke a 2-2 tie with a home run in the eighth inning.

Bunning compiled a 20-8 record last season but established a new club record by allowing 33 home runs. By yielding four of them Sunday he came within two of the record hit off a single pitcher in one game.

Ray Boone accounted for the Tiger runs with a sixth inning home run that followed a walk to Harvey Kuen. Thus home runs accounted for all the scoring.

★ ★ ★

The Tigers collected only six singles against Ray Narleski, who worked the first 8⅓ innings.

Cleveland manager Bobby Bragan pulled out all the stops to gain an edge in the three-game series. He called on Herb Score, the fastballing lefthander who used up 169 pitches in defeating the Tigers 7-5 in the Briggs Stadium opener on Friday.

Frank Lary, who lost his first start, was to oppose Chicago's Dick Donovan as the White Sox came in for a two-game series starting today. Donovan lost to Detroit last week when Frank Bolling reached him for three-run homer in the ninth inning for a 5-4 Tiger verdict.

Tiger Box Score

CLEVELAND	ab	r	h	rbi	DETROIT	ab	r	h	rbi
Car'squel ss	5	0	1	0	F.Bolling 2b	4	0	0	0
Avila 3b	3	0	0	0	Martin ss	4	0	0	0
aWard	1	0	0	0	Kuenn cf	3	1	0	0
Harrell 3b	0	0	0	0	Kaline rf	3	0	1	0
Minoso lf	3	1	1	1	Boone 1b	4	1	2	1
Maris rf	4	1	1	1	Maxwell lf	4	0	1	0
Nixon c	4	0	0	0	Bertoia 3b	3	0	2	0
Brown c	3	1	1	1	cHarris	1	0	1	0
Colavito 1b	2	1	2	1	fHoeft	0	0	0	0
bHardy	0	0	0	0	Thompson c	1	0	0	0
Vernon 1b	0	0	0	0	dGroth	0	0	0	0
Geiger cf	4	0	0	0	Bunning p	3	0	0	0
Moran 2b	4	0	1	0	Spencer p	0	0	0	0
Narleski p	3	0	0	0	eTaylor	0	0	0	0
Score p	0	0	0	0	gZernial	1	0	0	0
					hWilson	0	0	0	0
Totals	32	4	7	4	Totals	31	2	6	2

a—Struck out for Avila in 8th; b—Ran for Colavito in 9th; c—Singled for Bertoia in 9th; d—Ran for Thompson in 9th; e—Announced for Spencer in 9th; f—Ran for Harris in 9th; g—Hit into force play for Taylor in 9th; h—Ran for Zernial in 9th.

Cleveland	010 100 011—4
Detroit	000 002 000—2

E—Maris. POpA—Cleveland 27-9, Detroit 27-12. DP—Avila, Moran and Colavito; Carrasquel, Moran and Colavito. LOB—Cleveland 6, Detroit 8. HR—Maris, Colavito, Minoso, Brown, Boone.

	IP	H	E	ER	B	SO
Narleski (W, 1-1)	8 1-3	6	2	2	6	4
Score	2-3	0	0	0	0	0
x-Bunning (L, 1-1)	8	6	4	4	4	1
Spencer	1	1	0	0	0	1

x-Faced 2 batters in 9th.
HBP—by Bunning (Brown). U—McKinley, Flaherty, Chylak, Berry. T—2:36. A—19,063.

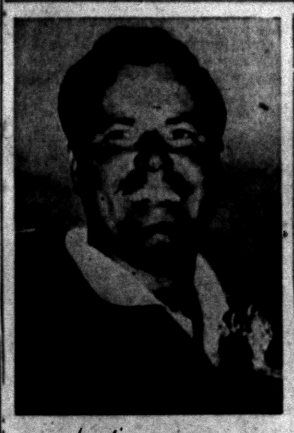

TIED FOR SECOND — Chick Harbert of Northville carded a 277 in the Kentucky Derby Open Golf Tourney to finish in a second place tie with Ernie Vossler of Midland, Tex. Each got $1,650 in prize money.

Montreal Ends Cup Series

SPORTS



AP Facsimile

CANADIENS' CUP — Maurice Richard (left) and Jean Beliveau of the Montreal Canadiens smile happily with the huge Stanley Cup after defeating the Boston Bruins, 5-3, at the Boston Gardens last night. It was the third straight year for Montreal to win the Cup.

Canadiens Trim Bruins, 5-3, for Playoff Crown

Geoffrion Scores Two Goals to Lead Way to 3rd Straight Title

BOSTON (AP)—The mighty Montreal Canadiens returned home with hockey's coveted Stanley Cup for the third straight year today after a pressure-filled championship series with Boston's battling Bruins.

"I guess we'll be in the same trouble next year—everyone will pick us to win by a lot of games," said Coach Toe Blake before leaving for Montreal.

★ ★ ★

The Canadiens triggered a pair of goals in the first two minutes and held on for a 5-3 triumph and the championship last night in the sixth game of the best of seven competition.

The two goal margin in the windup was the same by which Montreal outscored underdog Boston—16-14—in the series. The bitterly fought series was just as close as that scoring indicates.

"I never saw so many players give so much—and that goes for both teams," said Blake.

★ ★ ★

Since Blake took over as coach three years ago, the Canadiens have won the Stanley Cup each season. Toronto, which won the Cup in 1947-49, is the only other team to capture the championship three straight years.

Blake said he couldn't pick an outstanding player because "they all played their hearts out." But he had special praise for Bernie "Boom Boom" Geoffrion, who came back from a severe stomach injury after being feared lost for the season.

★ ★ ★

"I was very pleased the way he played," the Montreal coach said. "It took a lot of guts to get back out there after what happened to him."

Boom Boom, who scored a pair of goals and set up another in the championship finale, also recalled the injury as he relaxed in the dressing room."

★ ★ ★

"A month ago I thought I was dead," Geoffrion said. "I owe my life to Bill Head (a physiotherapist) and Doc (Dr. L. G.) Hampson. I thought I was finished for at least the season, but I managed to get back. Now I'm very, very tired."

Blake and his players had high praise for the Bruins, who finished fourth in the regular season and were considered a pushover for Montreal.

★ ★ ★

"The Bruins are a tough club who just wouldn't quit," said all star defenseman Doug Harvey. "They skated well, hit hard and never gave up, even when things looked hopeless for them tonight."

Boston Coach Milt Schmidt called his squad "the gamest bunch of players I've seen" and praised them for their driving play against "a great hockey club."

"Almost, almost," said Schmidt with a weak smile. "I don't think any team can ever come closer. A couple of breaks and we would have made it."

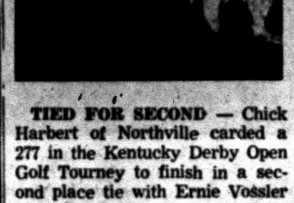

Illustrating the all-out effort PCH's track team made at the big Mansfield Relays, Saturday, was what happened to Bob Benson, running in the medley relay. Bob ran himself out in his leg (mile) of the event, under a scorching sun, and collapsed later. He suffered from a nervous chill and too much sun and was removed to a hospital. He returned later, after treatment.

★ ★ ★

Arnold Palmer, new Masters Champion, has taken the lead in 1958 money winnings. He has won $19,833 which is $6,000 more than Billy Casper. In 13th place is Wally Burkemo with $5,853.

★ ★ ★

The executive committee of the NCAA yesterday adopted a rule which now withdraws scholarships from athletes who participate in such events as the Senior Bowl Football Game, since the money earned exceed the value of the time remaining in their scholarships.

★ ★ ★

The Pontiac area will have another bowling establishment by the time the 1958-59 keg season rolls around. A new alley is being constructed at the Sylvan Shopping Center.

★ ★ ★

Bob Gutowski, considered by many to be the greatest pole vaulter who ever lived, says he was happier as a basketball sub at little Occidental College than as a national track star.

★ ★ ★

Detroit is among eight cities bidding for the 1960, ABC keg tournament. Congress officers and directors will vote on the site at a another hopeful.

South African Wins Derby Open; Harbert Shares 2nd

LOUISVILLE, Ky. (AP) — Gary Player, a South African playing in this country for the purpose of learning golf from "America's fine pros," has proven himself a good student.

★ ★ ★

The "student" collected first money of $2,800 in the $20,000 Kentucky Derby Open yesterday and left some of the country's finest "teachers" among the also-rans.

The small but powerful young player, making the American tournament swing for the second straight year, was three strokes out front of his closest rivals at the end of the second annual Derby Open.

His final day 69 gave him a 72-hole total of 274, a robust 14 strokes under par for rugged Seneca golf course.

Chick Harbert of Northville, Mich., and Ernie Vossler of Midland, Texas, shared second money—$1,650 each—with 277's.

Then came Peter Thomson of Melbourne, Australia, and Tom Nieporte of Cincinati with 278's.

★ ★ ★

Others finishing in the purse distribution included Tony Lema of Napa, Calif., and Don Fairfield of Casey, Ill., with 279's, and Bob Keller of Pensacola, Fla., Tommy Bolt of Chattanooga, Tenn., Al Besselink of Grossingers, N. Y., and Paul Harney of Worcester, Mass., with 280's.

The money-winners:

Gary Player, $2,800	
Johannesburg	68-68-69-69—274
Ernie Vossler, $1,650	
Midland, Tex.	71-70-67-69—277
Chick Harbert, $1,650	
Northville, Mich.	66-69-74-68—277
Tom Nieporte, $1,150	
Cincinnati	68-67-71-72—278
Peter Thomson, $1,150	
Melbourne	70-70-71-67—278
Tony Lema, $950	
Napa, Calif.	67-67-75-70—279
Don Fairfield, $950	
Casey, Ill.	70-67-68-74—279
Bob Keller, $777.50	
Pensacola, Fla.	70-70-72-68—280
Tommy Bolt, $777.50	
Chattanooga, Tenn.	67-73-72-68—280
Al Besselink, $777.50	
Grossingers, N.Y.	69-72-70-69—280
Bob Toski, $630	
Miami, Fla.	70-68-73-70—281
Jim Farree, $630	
Winston-Salem, N.C.	72-70-70-69—281
Howie Johnson, $630	
Glenwoodie, Ill.	72-71-67-71—281
Marvin Pitts, $490	
Tuscaloosa, Ala.	70-69-77-66—282
Lionel Hebert, $490	
Lafayette, La.	70-74-72-66—282
Dow Finsterwald, $490	
Tequesta, Fla.	67-73-73-69—282
Doug Ford, $490	
Mahopac, N.Y.	69-73-73-68—282
Roberto DeVicenzo, $337.50	
Mexico City	74-70-68-71—283
Bill Collins, $337.50	
Grossingers, N.Y.	68-69-75-71—283
Ed Oliver, $337.50	
Hesperia, Calif.	68-71-69-75—283
Bert Weaver, $337.50	
Beaumont, Tex.	68-74-68-76—283

Moore Selected Top NHL Player

BOSTON (AP)—Montreal winger Dickie Moore, who enjoyed his greatest season by leading the National Hockey League in scoring, today was named the outstanding player for 1957-58 by The Hockey News, an international weekly publication.

Toe Blake of the Stanley Cup champion Canadiens was picked as coach of the year, while General Manager Lynn Patrick of the Boston Bruins was named top executive.

Veterans Fill 'M' Grid Jobs

Eight Vets Get First Crack at Vacancies in Scrimmages

ANN ARBOR, Mich. (AP) — Veterans appear to be getting the first crack at the eight starting vacancies in Michigan starting football lineup.

The Wolverines held their first spring scrimmage Saturday. And coach Bennie Oosterbaan sent only one sophomore out with his first team. That was Don Deskins, who is in line for a regular guard job.

The rest of the lineup was filled with veterans, some of whom figure to be second stringers when the fall rolls around and a complete squad reports.

Oosterbaan started a backfield of quarterback Stan Noskin, left halfback Bob Ptacek, right halfback Fred Julian and fullback Gene Sisinyak. Julian was used in place of Brad Myers, who was ill. Sisinyak is expected to be a second stringer behind Capt. John Herrnstein.

Noskin's sharp passing and Ptacek's strong running featured the scrimmage.



AP Wirephoto

NEAR COLLISION — Ray Boone, Detroit first baseman, brushes into right fielder Al Kaline as he leans back to catch a high fly in the game against Cleveland yesterday. Boone hit a two-run homer but the Indians still won the game, 4-2, with all runs coming on homers.

Homer Produces Series Sweep; Yanks, KC Keep Rolling

Sievers 'Murder' to Boston

By THE ASSOCIATED PRESS

No wonder the Boston Red Sox have been trying to lure Roy Sievers from Washington during the past few years. The guy simply murders 'em.

Sievers was at it again Sunday at Washington made it three in a row over the Red Sox with a 6-5 triumph. The big outfielder walloped a tenth inning home run against his "cousins" to hand Boston its fifth defeat in six starts this season.

★ ★ ★

The victory moved the Senators into a second place tie with Kansas City, which also won its third game in five starts, an 8-2 defeat of the Chicago White Sox. The League leading New York Yankees made it five victories in six starts when Bob Turley hurled a 7-0 shutout over Baltimore Orioles. Cleveland hit four home runs to edge out Detroit 4-2 and deadlock the Tigers for fourth place.

★ ★ ★

In addition to his game winning homer, Sievers collected a double and triple to give him five hits in the three games against Boston. The 31-year-old slugger had only a single in the season's opener against the Red Sox but it drove in the tying run. In Saturday's victory over Boston, he again tied the score with a ninth inning home run.

Since joining the Senators in 1954, Sievers has used Red Sox pitchers to fatten up his batting average. His lifetime batting average is only .266 but against Boston pitching it is .320. He started off modestly with .247 in 1954, but then came marks of .338 in 1955, .337 in '56 and .345 in '57. In those four years, he socked 15 home runs and drove in 68 against Boston pitching.

★ ★ ★

Bud Byerly, third Washington pitcher, was the winner, and Murray Wall, fourth Boston pitcher, the loser.

Five hit pitching by Jack Urban and three-run homers by Bill Tuttle and Billy Hunter featured Kansas City's victory over Chicago. The homers were hit off Bill Fischer, who had gone 100 2-3 innings without giving up a four-bagger. The last home run ball he pitched was May 28, 1957, to Hal Smith of Kansas City. Urban lost his shutout in the ninth when pinch hitter Ron Jackson doubled in both White Sox runs.

★ ★ ★

Turley became the second Yankee pitcher to hurl a shoutout this season. He limited the Orioles to four hits and faned eight. Yankee pitchers have allowed only eight runs in six games. The Yankees got eight hits against loser Connie Johnson and two relievers, the biggest being an inside-the-park homer by outfielder Norm Siebern.



AMERICAN LEAGUE

	Won	Lost	Pct.	Behind
New York	5	1	.833	—
Washington	3	2	.600	1½
Kansas City	3	2	.600	1½
Detroit	3	3	.500	2
Cleveland	3	3	.500	2
Chicago	2	3	.400	2½
Baltimore	2	3	.400	2½
Boston	1	5	.167	4

YESTERRRRDAY'S RESULTS
New York 7, Baltimore 0
Washington 6, Boston 5, 10 innings
Kansas City 8, Chicago 2
Cleveland 4, Detroit 2

SATURDAY'S RESULTS
Chicago at Kansas City, ppd., rain
Detroit 9, Cleveland 1
New York 4, Baltimore 3
Washington 4, Boston 3

TODAY'S GAMES
(Times Eastern Standard)
Chicago at Detroit 2:30 p.m.—Donovan (0-1) vs. Lary (0-1)
Boston at New York 2:00 p.m.—Nixon (0-1) vs. Larsen (1-0).
Cleveland at Kansas City 9 p.m.—Grant (1-0) vs. Terry (1-0).
Baltimore at Washington 8:05 p.m.—Brown (0-0) vs. Lumenti (0-0).

TOMORROW'S GAMES
Chicago at Detroit 2:30 p.m.
Boston at New York 2:00 p.m.
Cleveland at Kansas City 3:30 p.m.
Baltimore at Washington 1:30 p.m.

NATIONAL LEAGUE

	Won	Lost	Pct.	Behind
Chicago	4	1	.800	—
San Francisco	4	2	.667	½
Milwaukee	3	2	.600	1
Cincinnati	2	2	.500	1½
Philadelphia	2	2	.500	1½
Pittsburgh	2	3	.400	2
Los Angeles	2	4	.333	2½
St. Louis	1	4	.200	3

YESTERDAY'S RESULTS
San Francisco 12, Los Angeles 2
St. Louis 9, Chicago 4
Pittsburgh 4, Cincinnati 3
Philadelphia 3, Milwaukee 2

SATURDAY'S RESULTS
Cincinnati 9, Pittsburgh 6
Chicago 6, St. Louis 3
San Francisco 11, Los Angeles 4
Milwaukee 5, Philadelphia 0

TODAY'S GAMES
(Times Eastern Standard)
Cincinnati at Philadelphia 8 p.m.—Kelly (0-0) vs. Semproch (1-0)
Milwaukee at Pittsburgh 8:15 p.m.—Burdette (1-00000) vs. Law (0-1).
Only games

TOMORROW'S GAMES
Milwaukee at Pittsburgh 1:30 p.m.
St. Louis at San Francisco 11:15 p.m.
Chicago at Los Angeles 11 p.m.
Only games.

Doctoring Your Golf

By DR. CARY MIDDLECOFF

Patient's Complaint: Wild Drives.

Diagnosis: Careless Ball Positioning.

Treatment: An important part of aiming your shot is placing the ball right with reference to your feet. (Perhaps it would be more accurate to say playing your feet right with reference to the ball. Anyway, what I mean is placing ball and feet right with reference to each other). If you're haphazard about this matter, you can bet that your shots will be haphazard too.

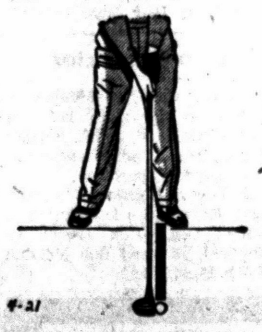

For the drive, the ball should be lined up even with the instep of your left foot. The idea is to spot the ball where the bottom of your swing arc will come. You want to sweep the ball off the tee with the driver just as the downswing ends and the upward arc of the follow-through begins.

If you keep lining up to the ball differently each time, you must also keep changing your swing pattern; but this doesn't make for consistency. It only takes a couple of seconds to check and be sure you're lined up right for the shot. And those few seconds will certainly be time well spent.

(Copyright 1958, John F. Dille Co.)

DeWitt, Robertson Win Best-Ball Test

Firing a 6-under-par 68 (34-34) over the Silver Lake course, Saturday gave Dick DeWitt and Dick Robertson of Pontiac top honor in the season's first best-ball golf test.

Ed Wasik and Jim Hanes were second with 69 (35-34), and three teams were tied with 71s. They included Charles Cappel-Joe Gaines Mike Andonian-Bill Fleischauer and Wally Smith-Pete Petterson, Glenn Harding-Sylvester Thum had 73 and at par were George Ferguson-Val Rundell.

Merchandize prizes went to winners and runnersup.

Drives 120 to Win

UPPER MARLBORO, Md. (AP)—Walter Hansgen, Westfield, N.J., hit as fast as 120 miles an hour Sunday on the longest straightaway to win the President's Cup sports car trophy race for the second consecutive year.

Baker-McGinnis Team Leads Elks Tournament

One Pontiac team replaced another as the leader in the 3rd weekend of the Elks Mixed Doubles tournament being held at Lodge 810.

E. Baker and J. McGinnis combined for a 1254 handicap total to drop the Rose Stratton - P. Evanoff duo into 2nd. The latter pair still holds the actual lead with 1091.

Individual leaders also changed as Jack Hays of Pontiac totaled 682 and M. Case of Royal Oak replaced Rose Stratton with 675.

The 4th and final weekend begins Saturday.

Team leaders are:

E. Baker - J. McGinnis, Pontiac	1254
Stratton - Evanoff, Pontiac	1250
G. Bishop - F. Cameron, Royal Oak	1245
B. McIntyre - E. Rossmeisl, Pontiac	1242
P. Deckard - A. Johnson, Pontiac	1235
J. Croteau - E. Croteau, Pontiac	1235
D. Getzan - W. McClellan, Pontiac	1233
T. Puertas - R. Puertas, Pontiac	1233
M. Merkel - G. Merkel, Perndale	1232
M. Scot - D. Long, Pontiac	1230

SUNDAY'S HOME RUNS
AMERICAN LEAGUE
Siebern, Yankees; Maris, Colavito, Minoso, Brown, Indians; Boone, Tigers; Tuttle, Hunter, Athletics; Zauchin, Sievers, Senators.
NATIONAL LEAGUE
Aaron, Hanebrink, Braves; Stevens, Stevens, Pirates; Musial 2, Cardinals; Banks, Goryl, Cubs; O'Connell 2, Spencer.

Drives 120 to Win

UPPER MARLBORO, Md. (AP)—Walter Hansgen, Westfield, N.J., hit as fast as 120 miles an hour Sunday on the longest straightaway to win the President's Cup sports car trophy race for the second consecutive year.



AP Wirephoto

HOT BATS — Detroit second baseman Frank Bolling is wielding one of the hottest bats in baseball right now. In the club's first six games he has 12 hits in 23 times at bat for a .521 average. Bolling hopes the fast start will enable him to improve on last season's .259.

Chiefs Win 2nd Ohio Relays Title

Lead State's Domination of Big Prep Meet

Team Effort Produces 39 Points; 5 Michigan Teams in Top 10

By H. GUY MOATS

MANSFIELD, Ohio — With a squad of 13, including less than a half-dozen participants in the 1957 event, Pontiac Michigan's gritty thinclads Saturday battled to their second Mansfield Relays crown, winning after a long and arduous effort, with a total of 39 and five sixths points, with Pennsylvania's Mt. Lebanon runnerup, with 26.

Other top finishers included Akron (O.) North, 3rd with 16; Flint Northern, (5th) 13 and one fifth; Flint Central (6th) 11; Willow Run, (8th) 10 and one third; Birmingham 9, and River Rouge 9 (11th).

Chiefs, coached by Dean Wilson, trailed early in the colorful meet that drew 1765 young athletes from 145 schools in four states. They moved to the front with the half-mile relay victory and stayed there although the Lebanese came within a point or two once.

Four records fell in the onslaught, the high hurdles (14.4); shot put (57 feet 3¼ inches); 4-mile relay (18:49.2); 440-yard (49.8).

Pontiac, spearheaded by the brilliant Hayes Jones, won in 1956 with 34½ points, to become the first out-of-Ohio team to win the championship, Pittsburgh Central Catholic won last year. Pontiac was in a 11th place tie with only 10 points.

★ ★ ★

"Determination, a searing desire to win, plus the help of a couple of transfers were biggest factors in the very sweet victory," Wilson commented after the issue had been decided, with slight Charley Barge's first-place tie in the high jump. Barge and Judge Dickson of Clairton, Ohio cleared 6-2. In the draw Barge got the gold medal, his first. Fred Brooks drew for him. Brooks tied for 4th.

The happy PCH squad brought back 17 medals, and the 3-foot tall rotating championship trophy. Pontiac also won about all the special trophies, and these will be sent on soon.

The most brilliant effort, individually was Bob Manning's decisive win over the highly touted Otis Drayton of Cleveland Latim. This race, the 100, had been figured as the "big" event — and it was.

Manning was a little slow leaving the blocks, but caught Drayton at the midway point, then boiled out in front to win in 9.8, by 6 feet. The race was Bobby's 2nd 9.8 of the season.

Drayton later took revenge by beating Manning soundly in the 220 in 21.4.

Among other Pontiac firsts was that of Larry Beamer in the mile, a good 4:37.4 performance. Larry set a fast pace most of the way, but had to turn on the power, 15 yards from the tape to win by a scant yard.

The summary (winners, Michigan places):

120-yard high hurdles—1. Don Lee (Mt. Leb.); 2. Scott Tyler (Cin. Hughes); 3. Sowell (P); 4. Don Gardner (Riv. Rouge); 5. Mal Porter (Inkster). Time: 14.8 (Lee set record 14.4 in prelim.)

100-yard dash—1. Manning (P); 2 Dave Mills (Lak'wd, Ohio); 3. Drayton (Clev. Latin). Time: 9.8

Broad jump—1. Prewitt (Wil. Run); 2. Reg. Gillard (FN); 3. Sowell (P). Distance: 23 feet 5 inches

Medley relay—1. Akron North; 2. Lincoln Park (Mich.). Time: 8:06.5

Four-mile relay—1. Akron North (Ohio); 2. Flint Central; 4. Birmingham. Time: 18:49.2 (rec.); old, 18.57, Mt. Leb. 1956.

Two-mile relay—1. Flint Central; 2. Cuyahoga Hts. (Ohio). Time: 8:29.8

Half-mile relay—1. PONTIAC (Keller, Turner, Hill, Manning); 2. Flint Northern; 4. Flint Central. Time: 1:32.4

Shuttle-hurdle relay—1. River Rouge; 3. PONTIAC (Keller, Pritchett, Hawkins, Sowell). Time 59.3.

High jump—1. (tie) Charles Barge (gold medal), Judge Dickson (Clairton, Pa.); 4. (tie) Brooks (P), White (Spgf.) at 6 feet 1⅛ inch. Height: 6 feet 2 inches.

440-yard dash—1. Mills (Lake'd, Ohio); 3. Phil Gaines (FN); 4. Dennis Wright (FN). Time: 49.8 (rec.) old 50.2 in 1955.

Discus—1. Bert Middleton (War. Harding). Distance: 167 feet 2 inches

Shot put—1. Paul La Spina (Wickliffe, Ohio); 3. Chuck Gibson (B'ham.). Distance: 57 feet 3¼ inches (rec.) old 56 feet 2½ inches.

Half mile—1. Steve Morehead (Har. Creek); 2. Rog Coats (P); 4. Harvey Martin (FN); 5. Gary Gray (Ypsi). Time: 2:02.4

Pole vault—1. Don Denhart (Comstock Park, Mich.); 2. Bill Alcorn (B'ham); 10-way tie for 3rd. Height: 12 feet 9 in. (Alcorn 12-6)

220-yard dash—1. Otis Drayton (Clev. Latin); 2. Manning (P). Time: 21.4

180-yard low hurdles—1. Bass (Spgf.); 2. Lee (Mt. Leb.); 3. Porter (Ink.); 5. Sowell (P). Time: 19.7.

Mile—1. Beamer (P); 2. John Shengall (Mans.). Time: 4:37.4



Pontiac Press Photo

CHAMPIONS AGAIN — For the second time in three years Pontiac High's fine track team has taken top honors (Saturday) at the nationally-rated Mansfield (Ohio) Relays. Chiefs won 39 and 5/6 points, more than a dozen points ahead of Akron North, in 2nd place. PCH won in 1956 with 34½ points. The 13-man squad and coaches (head coach Dean Wilson, inset, and Ray Lowry, top right) are pictured with the title trophy. Squadmen, from left top — Jim Pritchett, Jim Hawkins, Larry Beamer, Bob Benson, Pete Cox, Danny Sowell, Fred Brooks; front — Joe Hill, Jim Keller, Bob Manning, Rog Coats, Charley Barge and Marc Turner.

NCAA Studies Rule Violations

Seattle, Three Others May Get Punishment for Infractions

NEW ORLEANS (AP)—The executive committee and council of the National Collegiate Athletic Assn. today put the final touches on the report from its rules infractions committee.

★ ★ ★

There were unconfirmed reports that Seattle and three Southeastern Conference schools were due for punishment, but NCAA Executive Director Walt Byars refused to comment what schols, if any, would be penalized.

★ ★ ★

Byars told newsmen at a press conference last night the docket of cases was not unusually heavy.

★ ★ ★

Auburn, nearing completion of a three-year probation handed out in May, 1956, was one of the schools reportedly in for censure. Athletic Director Jeff Beard reportedly met with the committee in a long session Saturday. Byars refused comment.

★ ★ ★

The meeting yesterday was devoted primarily to organizational matters.

Zaharias Title Won by Suggs on Late Rally

BEAUMONT, Tex. (AP) — The women's golf brigade moved on to Dallas today with Louise Suggs, the sweet swinger from Georgia, first winner of the spring tour.

★ ★ ★

Miss Suggs shot a 5-under-par 69 yesterday to overtake Marlene Bauer Hagge of Delray Beach, Fla., and grab top money in the $5,000 Babe Zaharias Open. She had to come from four strokes behind to turn the trick but her 214 for the 54 holes was a stroke beter than Mrs. Hagge, who took a 74 on her closing round.

★ ★ ★

The tour next plays in the $7,500 Dallas Women's Open, a 72-hole event, starting Thursday.

The money winners:

Louise Suggs, $831 Atlanta, Ga.	71-74-69—214
Marlene Bauer Hagge, $641 Delray Beach, Fla.	72-69-74—215
Mickey Wright, $498 San Diego, Calif.	71-71-74—216
Beverly Hanson, $403 Indio, Calif.	72-73-72—217
Patty Ber, $365 Minneapolis	72-73-74—219
Joyce Ziske, $285 Milwaukee	72-74-74—220
a-Clifford Ann Creed, Opelousa, La.	72-75-73—220
Betsy Rawls, $285 Spartanburg, S. C.	74-70-78—222
Ruth Jessen, $249 Seattle, Wash.	77-77-69—223
Betty Dodd, $249 San Antonio	76-71-76—223
Alice Bauer, $213 Sarasota, Fla.	73-78-73—224
Joe Ann Prentice, $156 Birmingham	76-74-75—225
Mary Lena Faulk, $156 Thomasville, Ga.	74-78-73—225
Fay Crocker, $156 Montevideo	76-76-73—225

a-Denotes amateur.

HOCKEY PLAYOFS AT A GLANCE
NATIONAL LEAGUE
Stanley Cup Final (Best-of-7)
Montreal 5, Boston 3, Montreal wins series, 4-2.
Calder Cup Finals (Best-of-7)
Hershey 2, Springfield 1, Hershey wins series 4-2.

Meeting Opens Today

Detroit Site of NBA Draft

DETROIT (INS)—National Basketball Association Board of Governors opened a two-day meeting in Detroit today in conjunction with the NBA's annual player draft.

NBA President Maurice Podoloff and owners or representatives from the eight league teams were on hand along with coaches and scouts who will pick the cream of the college basketball crop beginning at noon tomorrow.

Most work before the board today was routine. One of the important items will be the naming of the site for the 1959 east-west all-star game next January.

★ ★ ★

About 80 of the nation's top collegiate basketball players will be drafted tomorrow.

Top choice like Archie Dees of Indiana, Dave Gambee of Oregon State, Barney Cable of Bradley, Connie Dierking of Cincinnati and George Kline of Minnesota are expected to be among the early draft selections.

Lightweights Step Up Drills for Title Scrap

HOUSTON, Tex. (AP) — Lightweight Champion Joe Brown and challenger Ralph Dupas step up training this week for their May 15 title fight in the Houston Coliseum.

★ ★ ★

Brown will work out at Camp Holder, sparring twice a day. Dupas is training at St. Mary's gym in New Orleans, his home town. He will come here about May 1.

Texas Boxing Enterprises two days ago assumed Dupas' $5,000 bond, which the National Boxing Assn. demanded he post for the fight. Local promoters already had picked up Brown's $5,000 bond.

★ ★ ★

The NBA stipulated that both post the bonds, with the winner guaranteeing Kenny lane a title fight within 90 days. The NBA said Lane has been denied a title fight for more than a year.

Metz Lake Charles Champ on Long Putt

LAKE CHARLES, La. (AP)—Dick Metz, never considered at his best around the greens, won the $5,000 Lake Charles Invitational golf tournament yesterday with a 42-foot putt.

The 49-year-old Fort Worth, Tex. professional picked up top money of $833.33 by sinking the shot in a sudden-death playoff with Buster Cupit of Fort Smith, Ark.

Metz and Cupit were tied with eight-under par 280s after 72 holes. Metz got into the playoff by firing birdies on the 17th and 18th holes of the last round for a two-under par 70. Cupit had a 72.

Detroit Pair Second in Doubles Qualifying

MOUNTAINSIDE, N. J. (AP)—A St. Louis, Mo. pair, Carl Richard and Steve Nagy, won the National Doubles bowling qualifying round yesterday.

★ ★ ★

The two bowled 10,029 and copped the $100 prize. Their per game average per man was 209.

Ed Lubanski and Lee Jougiard of Detroit followed them with 9,975 pins.

★ ★ ★

The eight qualifying teams today begin the $16,000 round robin tournament. Defending champs Lou Campi of Dumont, N. J., and Al Faragalli of Paterson, N. J., ended far down in standings.

Hershey Calder Cup Champ in 6 Games

SPRINGFIELD, Mass. (AP) — The Hershey Bears won the American Hockey League Calder Cup championship Sunday night, defeating the Springfield Indians 2-1 in the sixth game of the best of seven series. The Bears won the series 4-2.

★ ★ ★

A crowd of 5,920 saw Willie Marshall score the winning goal in the third period. It was the second time the Bears had won the championship. The other time was 1947.

Vikings Trip Cranes

Cranbrook baseball club Saturday suffered its season's first defeat, a 5-2 victory for Flint Northern, first meeting between these schools in athletics.

Vikings nailed their win in the 8th with Dick Ewick's run aided by two singles and a stolen base. Jack Erwin's final single sent Ewin home. Each club got four hits. Bob Hamilton was the winning hurler, Andy Billeston the loser.

Teeing Off



By BILL CORNWELL

The fair sex is taking a back seat to no one this year where top-flight golf attractions in Michigan are concerned. A glance at the 1958 calendar of events tells why.

Oakland County, the hub of golfing activity in this state, is once again the center of attention for women shot-makers. Tourney offerings range from the national down to the local level.

Highlighting the whole show, naturally, will be the USGA Women's Open, scheduled June 26-28 at swank Forest Lake Country Club. The best professionals and amateurs in the trade will be on hand for that one.

It marks the second time in three years that Forest Lake has drawn a women's tournament rich in national prestige. The LPGA was played there in 1956 and Marlene Bauer Hagge took top prize.

Plum Hollow, one of Oakland's finest layouts, is the scene of two state tourneys for the lady golfers — the state closed championship July 14-18 and the Michigan Seniors test June 20.

County courses, as usual, will be host to a sizeable share of the tournaments conducted in the Pontiac-Detroit area by the Women's District Golf Association.

District competition for the ladies begins May 6 at Forest Lake and ends Sept. 30 when the annual WDGA meeting is held at Dearborn CC. Eighteen weekly tournaments are slated on Tuesdays with four days set aside for team play.

The three-day medal play tourney is scheduled June 30-July 2 at Country Club of Detroit and Knollwood is host to the WDGA match play championship Aug. 25-29.

Move over, men, and share the spotlight. The gals are teeing off.

SHORT PUTTS

Are you a victim of wild slices from the tee? Cheer up! For your information, there's a new guaranteed non-slice driver now in production after six years of design by Tony Penna, veteran pro and club stylist.

★ ★ ★

The new course manager at Rochester Golf and Country Club is Sye Schwerdtfeger, brother-in-law of head pro Jack Fleck.

★ ★ ★

Steve Isakov, who used to assist Joe Devany at Grosse Ile, is now the No. 1 pro at Lakelands CC. He was formerly the head man of Glen Oaks.

★ ★ ★

State Publinx champion Mike Andonian of Pontiac may try his luck in the Western Open tourney May 29-June 1 at Red Run.

Campbell Seeks 4th North and South Cup

PINEHURST, N.C. (AP) — Bill Campbell, Huntington, W.Va., insuranceman who will be 35 years old in two weeks, seeks his fourth North and South Amateur golf tournament championship in nine years. Qualifying play was on tap today.

★ ★ ★

The 6-4, 200-pound Campbell, a member of last year's U.S. Walker Cup team, seeks to become the No. 2 man in this 58-year-old event's roll call of winners.

Only George T. Dunlap Jr. has won more often. From 1931 through 1942 he took seven North and South titles. Included is a string of four starting in 1933.

Offer Floyd $200,000

SYRACUSE, N. Y. (AP)—Heavyweight Champion Floyd Patterson has a $200,000 offer to fight the winner of Wednesday night's bout here between Mike DeJohn and Nino Valdes.

Bowling Results

BALL & CHAIN

	W	L		W	L
Star Clnrs.	78	42	The Low 4	60	59
Lee's Diner	75	44	Cities Svc.	53	67
Pont. Rec.	68	52	Pont. C'tr'ng.	49	70
Stowe & Sons	62	57	Haskall's	46	73
Green Tavern	61	59	Beavers	45	74

OAKLAND COUNTY EMPLOYES

	W	L		W	L
Social Kats	86	33	Odd Balls	61	59
Ten Pins	78	41	Strikettes	58	61
LaPorge's Mkt	72	48	Hi-Lows	56	63
Goof Balls	67	52	Rogers Elec'S	47	73
A & B Girls	65	54	Guttersnipes	46	73
County Jets	65	55	Rockettes	45	74
Social Brats	64	55	Holland's Flo'l	42	78
Pont Amuse	63	57	Rollettes	40	79

A. Cobb 186, R. St. Amant 497; Social Kats 853—1774

ELKS HOUSE LEAGUE

	W	L		W	L
Huron Clnrs.	56	37	NuBrite Plat	48	45
Father & Son	52	41	Carling's	47	46
M. M. Pure S.	51	41	Osmuns	37	56
Soucy & Sons	50	42	Drewry's B.	37	56
Behr Cats	50	43	Chucks S.	35	58
Stadium Inn	48	45			

F. Smith 232, F. Smith 607; Behr Cats 984, Huron Cleaners 2723.

SYLVAN MANOR

	W	L		W	L
Sleepers	84	36	Handicappers	58	62
Jets	73	46	Hi-Lo's	54	66
Tenpins	64	56	Flopperoos	50	70
Maulers	59	60	Alleyites	50	70
Latecomers	58	58	Tornadoes	49	71

W. M. Haps 220-539, T. Maki 242, A. Kanisto 613; Sleepers 687—1906.

HURON BOWL CLASSIC

	W	L		W	L
J&J Barbers	66	29	East Shore	46	50
W. S. Mobil	66	29	Strongs	42	54
Huron Clean.	62	33	Auburn Mfg.	39	56
Sweeneys	59	37	Bowlero	38	57
Oak. Coin	55	41	Omac Rec.	36	60
Serv. Wind.	49	47	Lindemans	32	63
Robbs	47	49	Humphries	31	64

W. S. Mobil 3148, Huron Clean. 1108; L. Lawrence 700, G. Miller 298.

BALDWIN BOWLERETTES

	W	L		W	L
Bud & Lou's	87	37	Streeter's F.	68	56
Drewrys	77	46	Nightingale	57	67
E. J. Dunlap	73	50	Chuck's S.	56	68
Team No. 2	71	53	Pontiac Rec.	43	81
Al's Mkt.	69	54	Deaton's S.	17	106

Dorothy White 198 & 536; Bud & Lou's 991, Team No. 2 2816.

Elisian Dayton Victor

DAYTON, Ohio (AP)—Moving to the lead on the ninth lap, Ed Elisian of Oakland, Calif., Sunday won the 30-lap, 15-mile sprint-car race at Dayton Speedway.

A. J. Foyt of Houston, Tex., was second, followed by Len Sutton of Portland, Ore.; Rex Easton of Springfield, Ill., and Bob McLean of South Bend, Ind.

10 Marks Fall in Kansas Meet

LAWRENCE, Kan. (AP) — Oklahoma and Texas led the assault on the record books in the Kansas Relays Friday and Saturday.

★ ★ ★

The Sooners and Longhorns each set an intercollegiate record. Eight other meet standards toppled.

Eddie Southern Texas' great quarter-miler, did an unofficial 44.6 anchor leg as the Longhorns' mile relay team was clocked in 3:09.1, cracking the 17-year-old national record of 3:09.4 held by California.

★ ★ ★

Oklahoma's 3:19.5 in the spring medley relay Friday was an intercollegiate and American record. The old mark, 3:20.2, was set by Kansas in 1954. The Sooners came back Saturday for a Relays mark of 9:50.8 in the distance medley.

★ ★ ★

Bruce Parker of Texas shattered one of the meet's two oldest records by hurling the javelin 232 feet 8 inches, nearly four feet better than the distance by Alton Terry of Hardin-Simmons 21 years ago.

SUNDAY'S STARS

BATTING — Roy Sievers, Senators slammed a double, triple and tenth inning home run as Washington defeated Boston 6-5 in ten innigs.

PITCHING — Bob Turley, Yankees hurled a four-hitter and fanned eight as New York shut out Baltimore 7-0 for a sweep of the three-game series.

Jersey Team 8th in ABC

SYRACUSE, N.Y. (AP) — Hutchinson Signs of Trenton, N.J., slipped into eighth place in the Open team standings of the American Bowling Congress championships yesterday with a 3,027 series.

★ ★ ★

The Trenton unit rolled games of 985, 1,076 and 966. George Glasco anchored the team with a 670 series and Walter Carter contributed 622.

The Falstaffs of St. Louis continue to lead the Open class with the 3,210 series they registered on April 10.

There were no changes yesterday in the singles, doubles or all-events.

★ ★ ★

Delegates have begun to arrive for the ABC's annual convention which takes place this week. Various sub-committee meetings occupy today's activity, while the executive board of directors gathers for important meetings tomorrow. On Thursday, the 1960 ABC site will be selected. Three cities—Toledo, Columbus and St. Paul—are in hot contention. The tournament goes to St. Louis in 1959.

Frank Benkovic of Milwaukee, Wis., will be formally inducted into bowling's Hall of Fame Thursday night. On Friday the new ABC president will be elected.

Favor Promised Land

LINCOLN, R.I. (AP)—Mrs. Ethel D. Jacobs' Promised Land was a strong favorite in a field of seven today in the sixth running of the $50,000-added Lincoln Special at Lincoln Downs.

ALIGNMENT SPECIAL
Complete Front End Alignment
$5.95
'58 Electronic Equipment Used. Factory Trained Mechanics.
BRAKES RELINED
MOST CARS
$12.95
Inc. Labor and Parts
BONDED, HEAVY DUTY SHOES
Motor Mart Safety Center
121-123 E. Montcalm
FE 4-8230

MOVING?
For Efficient--Safe Low Cost Moving
CALL FE 4-4864
West Side Van & Storage
(Formerly Smith Moving Co.)
Agent Red Ball Transit Co.
Local or Long Distance Moving
401 W. Huron Pontiac

CLEAN-UP PAINT-UP FIX-UP

Turn to Page 22

Now, ALL-NYLON Dayton Thorobreds
15 month guarantee against failure caused by chuck holes, nails, bottles, glass, spikes, etc.
14.95
6.40x15 B. F. Goodrich Safety Liner Black Tubeless Plus Tax and Recap. Exchange

SPECIAL INTRODUCTORY OFFER

SIZE	BLACKWALL Factory list without trade-in	BLACKWALL Sale Price including trade-in	WHITEWALL Factory list without trade-in	WHITEWALL Sale Price including trade-in
BLACKWALL TUBE TYPE			WHITEWALL TUBE TYPE	
670x15	29.85	16.75	37.65	20.55
710x15	34.10	18.55	41.10	22.80
760x15	37.25	20.45	45.65	24.85
BLACKWALL TUBELESS			WHITEWALL TUBELESS	
670x15	34.75	18.95	42.55	22.95
710x15	38.10	20.75	46.65	24.45
760x15	41.70	22.75	51.10	27.75

All Prices Plus Tax and Recappable Exchange
MARKET TIRE COMPANY
Huron at Cass FE 8-0424

SERVICE SPECIAL!
1. Remove mud-snow tires
2. Safety-inspect all tires
3. Remount regular tires
4. Balance all four tires
5. Inspect, test and fill battery
ALL FOR $5.95
B.F.Goodrich
111 N. PERRY ST. — FE 2-0121



Call FRASER
To BUY or SELL
REAL ESTATE
Representing
Bateman & Kampsen Realty
FE 4-0528 OR 3-5021
DON FRASER

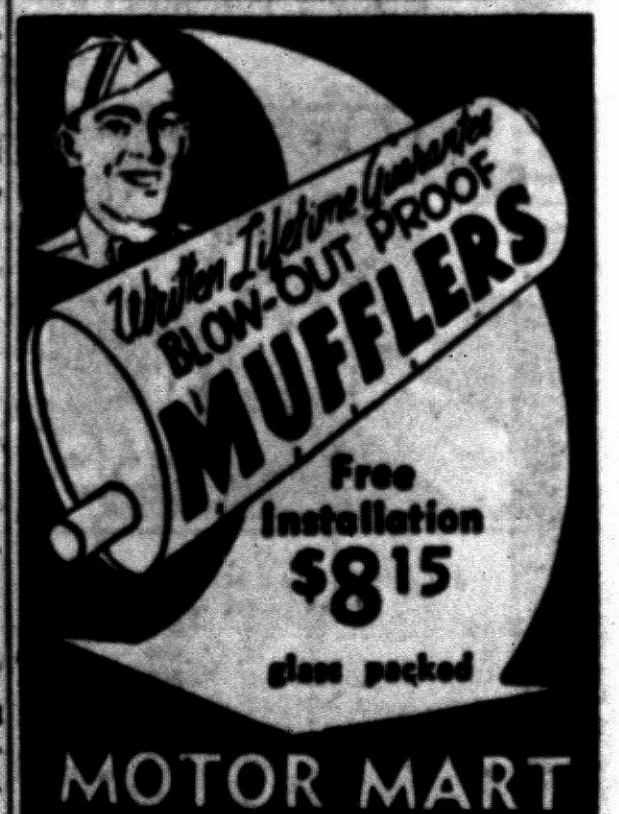

Free Installation
$8.15
glass packed
MOTOR MART AUTO PARTS
121-123 E. Montcalm
FE 4-8230
12 Years of Dependable Service at the Same Location
15-MINUTE SERVICE
While you relax in our comfortable waiting room to your favorite Hi-Fi Music!

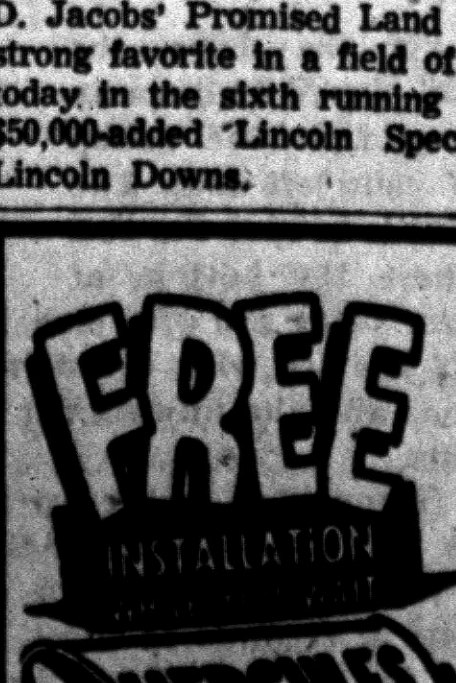

During Carload Tire Sale
SPECIAL AUTO CLOTH WAX CLEANER
FREE
With Hercules Muffler Purchase
Don R. MacDonald, Inc.
FE 5-6136 370 S. Saginaw

Sunday's Box Scores

ST. LOUIS	ab	r	h	rbi	CHICAGO	ab	r	h	rbi
Schof'd ss	4	2	2	0	T. Taylor 2b	5	0	1	0
Bla'same 2b	4	0	0	0	Walls rf	4	1	1	1
Musial 1b	4	2	2	4	Banks ss	4	0	1	0
Noren cf	3	1	1	1	Moryn lf	3	0	1	0
B. Smith cf	1	0	0	0	Thomson cf	3	0	1	0
Moon rf	3	1	1	0	Long 1b	3	0	0	0
Cunn'h'm lf	4	0	1	1	Goryl 3b	4	1	1	1
Boyer 3b	4	0	0	0	Neeman c	4	0	1	0
H. Smith c	2	0	0	0	Brosnan p	0	0	0	0
Wehmeier p	1	0	0	0	aAdcock	0	1	0	0
Martin p	2	0	0	0	Phillips p	0	0	0	0
Clark p	1	0	0	0	Nichols p	0	0	0	0
					bMorgan	1	0	0	0
					Lown p	0	0	0	0
					cErnaga	0	0	0	0
					dTanner	1	0	0	0
					Podge p	0	0	0	0
					eS. Taylor	0	0	0	0
Totals	32	9			Totals	32	4	7	4

a—Walked for Brosnan in 3rd; b—Struck out for Nichols in 5th; c—Batted for Lown in 7th; d—Struck out for Ernaga in 7th; e—Walked for Podge in 8th.

St. Louis	202 041 000—9
Chicago	002 000 100—4

E—Schofield. PO-A—St. Louis 27-12, Chicago 27-14. DP—T. Taylor, Banks and Long; Schofield, Bla.sngame and Musial; Martin, Schofield and Musial; Boyer, Blasingame and Musial. LOB—St. Louis 3, Chicago 6.

2B—Thomson, Walls, Blasingame. 3B—Blasingame. HR—Musial 2, Goryl, Banks. SB—T. Taylor. SF—Noren.

	IP	H	R	ER	B	SO
Brosnan (L, 1-1)	3	4	4	4	3	0
Phillips	1 1-3	2	4	3	2	2
Nichols	2-3	0	0	0	0	1
Lown	2	1	1	1	1	1
Wehmeier	2 1-3	4	3	3	1	1
Martin (W, 1-0)	2 2-3	2	1	1	1	2
Clark	3	1	0	0	1	1

HBP—by Martin (Moryn). WP—Phillips. PB—Neeman. U—Dascoli, Donatelli, Crawford and V. Smith. T—2:45. A—24,300.

SAN FRANCISCO	ab	r	h	rbi	LOS ANGELES	ab	r	h	rbi
Davenp't 3b	4	1	1	1	Cimoli cf	3	0	0	0
Kirkland rf	5	0	1	1	Valo lf	1	0	1	0
Mays cf	4	0	1	0	Reese ss	4	0	2	0
Sauer lf	3	1	1	0	Snider l-cf	4	0	0	0
cLeikman lf	0	1	0	0	Hodges 1b	4	0	1	0
Cepeda 1b	5	1	1	1	Neal 2b	3	0	0	0
Spencer ss	2	3	3	3	Gray 3b	3	1	1	0
Thomas c	5	1	2	2	Furillo rf	4	1	2	2
O'Con'ell 2b	4	2	2	3	Roseboro c	4	0	1	0
Monzant p	3	0	1	0	Drysdale p	1	0	0	0
					aGilliam	1	0	0	0
					Bessent p	0	0	0	0
					bJackson	1	0	0	0
					Labine p	0	0	0	0
					dZimmer	1	0	0	0
Totals	41	12	15	11	Totals	34	2	8	2

a—Struck out for Drysdale in 6th; b—Flied out for Bessent in 7th; c—Ran for Sauer in 8th; d—Grounded out for Labine in 9th.

San Francisco	301 411 020—12
Los Angeles	000 200 000—2

E—Gray, Neal 2. Reese. PO-A—San Francisco 27-10, Los Angeles 27-11. DP—Reese, Neal and Hodges; Davenport and Cepeda. LOB—San Francisco 6, Los Angeles 7.

2B—Spencer, Kirland, Cepeda, Furillo. 3B—Mays, Valo. HR—O'Connell 2, Furillo, Spencer. SF—Spencer.

	IP	H	R	ER	BB	SO
Monzant (W, 1-1)	9	8	2	2	2	4
Drysdale (L, 0-2)	5	7	6	5	1	3
Bessent	2	1	1	1	2	1
Labine	2	7	5	4	0	1

WP—Labine. U—Secory, Dixon, Venzon, Conlan. T—2:30. A—47,524.

CINCINNATI	ab	r	h	rbi	PITTSBURGH	ab	r	h	rbi
Temple 2b	4	0	2	1	Virdon cf	4	0	1	0
Pinson rf	4	1	2	0	Groat ss	3	0	2	0
Robinson lf	3	0	1	0	Skinner lf	4	0	0	0
Crowe 1b	3	0	0	1	Kins'ski 1b	4	1	1	0
Hoak 2b	3	1	1	0	Stevens 1b	1	1	1	2
Bell cf	4	1	1	1	Thomas 3b	4	1	2	1
McMillan ss	3	0	0	0	Clemente rf	3	1	1	0
Bailey c	3	0	1	0	M'ser'ski 2b	3	0	2	1
Nuxhall p	4	0	1	0	Foiles c	3	0	1	1
Schmidt p	0	0	0	0	Friend p	3	0	0	0
Totals	32	3	11	3	Totals	32	4	12	4

Cincinnati	000 003 000—3
Pittsburgh	000 101 011—4

E—Kluszewski. PO-A—Cincinnati 26-11, Pittsburgh 27-10. (2 outs when winning run scored). DP — Nuxhall, McMillan and Crowe. LOB—Cincinnati 11, Pittsburgh 10.

2B—Bailey, Kluszewski, Groat 2, Hoak, Thomas, Pinson. HR—Stevens. SB—Hoak. S—Temple, Pinson. SF—Crowe.

	IP	H	R	ER	B	SO
Nuxhall	7 1-3	11	3	3	4	3
Schmidt (L, 0-1)	1 1-3	1	1	0	0	0
Friend (W, 1-0)	9	11	3	3	3	0

U—Barlick, Jackowski, Delmore, Landes. T—2:36. A—15,142.

BOSTON	ab	r	h	rbi	WASHINGTON	ab	r	h	rbi
Piersall cf	6	0	0	0	Yost 2b	5	0	0	0
Runnels 1b	4	0	1	0	Pearson cf	4	2	2	0
Williams lf	4	1	0	0	Herrog cf	0	0	0	0
Jensen rf	2	0	0	0	Sievers lf	3	2	2	2
Malsone 3b	4	1	1	1	Courtney c	3	0	1	2
Consolo 2b	3	0	0	0	Lemon rf	4	0	0	0
White c	2	1	3	1	Zauchin 1b	4	2	3	1
1Keough	0	1	0	0	Bridges ss	4	0	2	0
Daley c	1	0	0	0	Maklmus 2b	4	0	0	1
Buddin ss	4	1	3	1	Pascual p	1	0	1	0
Sullivan p	1	0	0	0	Hyde p	2	0	0	0
Susce p	0	0	0	0	eChrisley	1	0	1	0
aStephens	1	0	0	0	fRamos	0	0	0	0
Schroll p	0	0	0	0	Byerly p	0	0	0	0
bGernert	1	0	1	2					
cBrewer	0	0	0	0					
Wall p	2	0	0	0					
Totals	35	5	9	5	Totals	37	6	13	6

a—Struck out for Susce in 4th; b—Singled for Schroll in 6th; c—Ran for Gernert in 6th; d—Ran for White in 8th; e—Singled for Hyde in 9th; f—Ran for Chrisley in 9th.

Boston	011 002 010 0—5
Washington	113 000 000 1—6

E—Sievers. PO-A—Boston 27-9, Washington 30-13 (none out when winning run scored). DP—Yost and Zauchin; Runnels, Buddi and Sullivan; Malsone, Consolo and Runnels. LOB—Boston 11, Washington 6.

2B—Peterson, Courtney, Buddin 2, Sievers. 3B—Sievers, White. HR—Zauchin, Sievers. SF—Courtney.

	IP	H	R	ER	B	SO
Sullivan	2	6	3	3	0	1
Susce	1	3	2	2	0	0
Schroll	2	0	0	0	0	2
Wall (L, 0-1)	4	4	1	1	1	2
Pascual	2	2	2	2	2	2
Hyde	6	4	3	3	3	3
Byerly (W, 1-0)	1	2	0	0	0	0

U—Tabacchi, Paparella, Hurley, Rage. T—2:49. A—16,893.

Roberts Beats Braves, Giants and Pirates Win

2 Musial Homers Stop Cubs

By THE ASSOCIATED PRESS

The National League's best and worst streaks ended Sunday. The man responsible? Stan Musial. Who else?

Having seen his St. Louis mates drop their first four games this season—all to the Chicago Cubs—Stan the Man finally decided to take matters into his own hands. He crashed two home runs and drove in four runs to lead the Cardinals to a 9-4 victory over previously unbeaten Chicago.

★ ★ ★

Despite the defeat the Cubs managed to remain on top of the NL heap but their lead was cut to a half game by the San Francisco Giants who walloped Los Angeles 12-2 for their fourth victory in six meetings with the Dodgers.

The Phillies, behind Robin Roberts' five-hit pitching, defeated the Milwaukee Braves 3-2 and Pittsburgh nipped Cincinnati 4-3 on R. C. Stevens' ninth inning home run.

★ ★ ★

Musial, off to a fast start in pursuit of baseball's all-time greats in various lifetime hitting departments, drove his first homer and third of the season, in the first inning with a man on base.

With the Cards leading 4-3, he smashed a 3-0 pitch with one on in the fifth to launch a four-run rally that led to his team's first victory. Morrie Martin, in relief, was the winner. Jim Brosnan, first of five Cub hurlers, was the loser.

Here's what Musial's two homers did for him:

★ ★ ★

1. Gave him 2,967 hits, 20 behind eighth place Sam Rice (2,987).

2. Gave him 1,670 runs, 24 behind 14th place Billy Hamilton (1,690).

3. Gave him 385 home runs, 71 behind fifth place Ted Williams (456).

4. Gave him 1,579 runs batted in, 30 behind ninth place Goose Goslin (1,605)

5. Gave him 1,161 extra base hits, 29 behind third place Lou Gehrig (1,190)

6. Gave him 5,063 total bases, 38 behind third place Tris Speaker (5,101)

★ ★ ★

A crowd of 47,234 sweltered in the sun-baked Los Angeles Coliseum as the Giants blasted three pitchers for 15 hits including three home runs over the convenient left field wall. Danny O'Connell hit two and Daryl Spencer hit one. Carl Furillo walloped one for Los Angeles to raise the total of homers to 12 in the three game series. At least twenty-five persons fainted in the boiling heat which at one time shot the thermometer up to 100. The crowd brought the three-day attendance total to 167,209.

★ ★ ★

Ramon Monzant, who was beaten by Los Angeles at San Francisco, went all the way and hurled an eight-hitter. Don Drysdale suffered his second loss to the Giants.

Roberts, who was knocked out in his first start went all the way for his first victory. He helped his cause with three of Philadelphia's seven hits and scored the winning run in the seventh. He opened that inning with a single, advanced to second when loser Bob Rush walked Richie Ashburn and scored on Harry Anderson's single. The Milwaukee runs came on homers, by Henry Aaron and Harry Hanebrink in the seventh.

★ ★ ★

Bob Friend became the first Pittsburgh pitchers to go the distance in the Pirates' victory over Cincinnati. Rookie first baseman Stevens, who entered the game in the ninth as a defensive measure, came up with two out in the ninth and hit a Willard Schmidt serve out of the park to end the game. It was his second homer and his fourth hit of the season in four times at bat.

Chiefs Sweep 2 at Port Huron

St. Michael Romps to First Track Win Led by Trio

Pontiac Central's baseballers extended their winning streak to four by sweeping a doubleheader at Port Huron Saturday, 1-0 and 8-1.

★ ★ ★

Sunday, the St. Michael had the local sports scene all to itself and took advantage of it by walloping Our Lady of Sorrow of Farmington 98 and three fifths to 10 and two fifths in track at Wisner Stadium.

Bob Garrett allowed only two hits and one walk in hurling the PCH shutout with Bill Hayward's run-scoring double in the 5th the margin of victory.

An unearned run spoiled Dave Jones shutout hopes in the nightcap. He scattered three safeties after his mates scored all eight markers in the 1st frame. Chuck Johnson batted in two on a triple and Dan Kimmell a pair with a double to lead the barrage.

★ ★ ★

St. Michael swept all the 1sts in evening its dual meet record at 1-1. The Shamrocks had three double winners.

★ ★ ★

Speedster Bob Flanagan took the 100 in 10.7 and also won the 220, Bob Mineweaser won the 440 and broad jump featuring a leap of 19 feet, 6½ inches in the latter and Mike Flynn won the high hurdles and pole vault.

He Makes It a Habit

SANFORD, Fla. (AP)—Don Bisplinghoff won his fourth Florida Amateur Golf Tournament Sunday in a 6 and 5 victory over Ed Kirkland in the 36-hole final of the four-day event.

College Scores

BASEBALL

Michigan State 16-14, Albion 6-1
W. Michigan 6, Marshall (W. Va.) 3
Alma 6, Olivet 0
Cent. Michigan 13-10, E. Michigan 12-4
Michigan 9, Wayne State 7

GOLF

Wayne State 26, Western Reserve 6
Northwestern 12, Detroit 5
Wabash 12, Detroit 6

TRACK

Albion 83, Detroit 48
Western Reserve 81, Wayne State 66
Grand Rapids JC 70, Hope 61

TENNIS

Wayne State 8, Western Reserve 1
Iowa 8, Western Michigan 1

NCAA WEIGHT LIFTING CHAMPIONSHIPS

Michigan State 28, Ohio State 18, Eastern Michigan 14, Pittsburgh 12, Pennsylvania 10, Bridgeport 10, Kent State 10, Illinois 10, Eastern State Teachers 8, Wisconsin 8, Taylor 6, Wayne State 6, Philadelphia College of Osteopathy 6, Marquette 4, Southern Illinois 2.

STATE AAU GYMNASTICS

Team champions: Men's senior, Central Michigan College; boys' junior, Kalamazoo YMCA; high school, Alpena; girls' senior, Flint Acrolmypians; girls' junior, Flint Acrolympians.

MANSFIELD RELAYS

Pontiac High School 39 5/6; Mount Lebanon, Pa., 36 5/6; Akron North 16 1/10; Springfield, Ohio, 15 3/5.

WEEKEND FIGHTS

SAN DIEGO—Frankie Daniels, 181, San Diego, stopped Irish Bob Parrish, 173½, San Diego, 3.

HOLLYWOOD, Calif. — Irish Jimmy Grow, 136, Lewiston, Idaho, knocked out Jimmy Lester, 136¼, Los Angeles, 7.

Ticket Offices Flooded With Requests

Russians Are Anxious to See U. S. Cagers

MOSCOW (AP) — Soviet basketball coach Victor Geigoriev waved an ever-growing sheaf of telegrams above his head and yelled with some glee "they all want tickets to see the Americans play."

★ ★ ★

The telegrams were requests, please, and even demands for seats for the two-night series in which the United States men's and women's amateur basketball teams will meet the best players of the Soviet Union.

"They come from everywhere," said the Soviet mentor. "We just don't have that many seats. They come from Riga and the Ukraine, from Uzbekkistan, and all over Central Asia."

Geigoriev and deputy director Alexi Chikin of the All-Union Sports Committee said the Lenin Sports Palace would be packed of its capacity of about 15,000 both nights.

★ ★ ★

Tblisi, the Georgian capital, expects even greater crowds when the American teams appear there April 28 and 29, the men playing star teams representing the Estonian and Azerbaijan Republics and the women meeting Estonian and Georgian Republic champions.

These games will be fought out in the Tblisi Stadium where officials expect at least 20,000 of the 35,000 available seats to be filled.

★ ★ ★

The windup in Leningrad will be before smaller crowds since the Winter Stadium there seats only 5,000 to 6,000 fans. There in games on May 3 and 5 the American men play the Leningrad and Latvian champs while the American women meet picked teams from the Russian Federation and Latvia.

Gonzales Hot Again

BOSTON (AP) — Pro tennis king Pancho Gonzales held a 34-28 lead over Lew Hoad today as their cross country tour moved on to Philadelphia for the next match Tuesday night.

★ ★ ★

Gonzales snapped a five-match losing streak by defeating the former Australian Davis Cup ace 6-2, 7-5 before 1,315 yesterday at the Boston Garden.

EXPERT AUTOMATIC TRANSMISSION and RADIATOR SERVICE

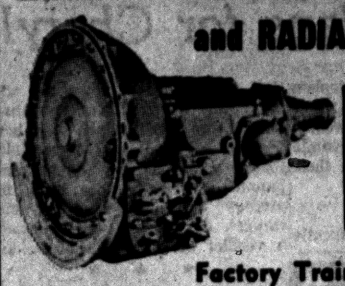

Credit Terms Available

Factory Trained Mechanics

MASTER SERVICE

FE 2-6887
2293 Elizabeth Lake Road

MEN WANTED

To Train for High Salary Position in Electronics, Radio & Television. Day and Evening Classes Allow You to Remain Fully Employed While Training.

Mail Coupon or Call for Complete Information. No Obligation.

WO 2-5660

Electronics Institute

2457 Woodward (Donovan Bldg.) 2 Blocks North of Fox Theater
Korean Veteran Approved. 4-21

Name ..... Phone.....
Address ..... City.....
Electronics Institute brings you "Science Fiction" Sunday on CKLW-TV—12:30 P.M.

TIME SAVER LOANS!

1 PICK UP THE PHONE
Tell the manager how much cash you want and when you'd like to get it.

2 PICK UP YOUR LOAN!
Come in by appointment for the cash. Phone today—We like to say "Yes!"

Loans $25 to $600 on Signature, Furniture or Car

7 WEST LAWRENCE STREET, PONTIAC
2nd Floor, Lawrence Bldg. • Phone: FEderal 2-9249
OPEN EVENINGS BY APPOINTMENT — PHONE FOR EVENING HOURS
Loans made to residents of all surrounding towns

BENEFICIAL FINANCE CO.

DON'T SAY Muffler SAY MIDAS

See King's Ad on Television Page

TRANSMISSION TROUBLE?

SEE PONTIAC TRANSMISSION Service AD ON TV PAGE

FOR THE FIRST TIME PRICE REDUCED

For Limited Time Only on PITTSBURGH Sun-Proof HOUSE PAINT



'America's Finest House Paint

$5.88 GALLON

Reg. Price $7.35

Available in White and Ready-Mixed Body Colors

ORDER NOW — A Small Deposit Will Hold for 30 Days!

Take advantage of this exceptional offer to protect your home with the ONLY house paint with the double safeguard of fume-resistant pigments and special Vita-lized Oil!

Featured on the Garry Moore Show

PONTIAC GLASS CO.

23 W. Lawrence St. FE 5-6441

ONE OF MICHIGAN'S LARGEST PITTSBURGH DEALERS

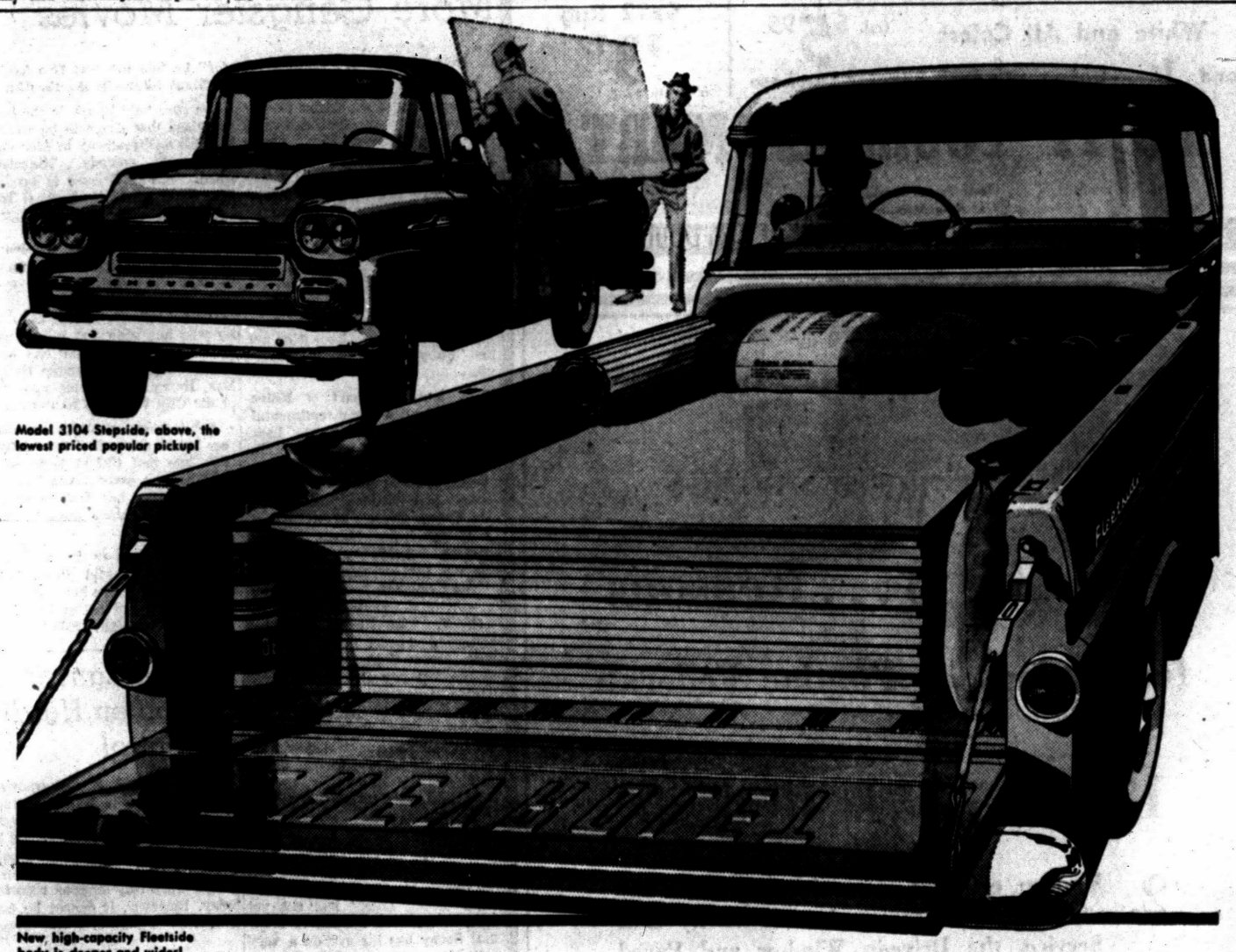

Model 3104 Stepside, above, the lowest priced popular pickup!

New, high-capacity Fleetside body is deeper and wider!

Space for bigger cargoes... and a special way of saving!

With 10 models, including the new Fleetside, Chevy's famous pickup fleet has a quick answer to anybody's overhead problem. Here's where you get the exact capacity you need along with sure ways to cut costs.

You can tell the new Fleetside is wider—a full 6 feet wide—deeper too; built to save you trips with its extra-big capacity. Notice the full-width tailgate and rigid side supports for extended loads. The Fleetside's something special. Still, all Chevrolet pickups have a lot in common. Advantages like the 6-cylinder engine that's best known for economy. A precision-built short-stroke V8 offered as an extra-cost option. Load features like a graintight tailgate and steel skid strips in the hardwood floor. Your Chevrolet dealer has 'em—the year's finest lineup, including *America's lowest priced popular pickup.*


3134 FLEETSIDE


3234 OR 3634 FLEETSIDE


3104 STEPSIDE


3204 OR 3604 STEPSIDE


3804 STEPSIDE


3154, 3654 OR 3854 4-WHEEL DRIVE

First in buyer preference since 1937

CHEVROLET

THE "BIG WHEEL" IN TRUCKS

See your local authorized Chevrolet dealer

MATTHEWS-HARGREAVES INC.

34 Mill St. and 631 Oakland Ave., Pontiac, Michigan FE 5-4161

Lana, Ex-Spouse to See Judge

Making Plans for Cheryl

LOS ANGELES (AP) — Stephen Crane says he and his former wife Lana Turner plan to present a custody proposal to the Juvenile Court Thursday regarding their daughter Cheryl Crane.

★ ★ ★

The girl has been in Juvenile Hall since April 4, when the actress' boy friend John Stompanato, 32, was fatally stabbed in her bedroom. Police said 14-year-old Cheryl told them she killed Stompanato with a butcher knife to protect her mother from his threats. A coroner's jury returned a verdict of justifiable homicide.

★ ★ ★

Crane, Beverly Hills restaurant operator, said he will not wage a legal fight with Miss Turner for custody of their daughter, and that he doesn't know how such a report started.

★ ★ ★

Crane said he is confident that the court will make an equitable ruling in his daughter's case. He visited the girl yesterday. He said they talked about "the good times we had in the past," and that there was no mention of the stabbing.

You can often tell which restaurants along a street have the good food; they can afford to have the homely waitresses . . . Nowadays it seems the modern home has everything in it but the family.—Earl Wilson.

Lake theatre
20th Peyton Place
COLOR by DE LUXE CINEMASCOPE
"PEYTON PLACE"
Showing at 8:30 Only!

Solon Replacement Creates Opposition

RALEIGH, N.C. (AP) — Two friends of the late Sen. W. Kerr Scott (D-NC) have spoken out bitterly against the man chosen by Gov. Luther Hodges to take Scott's place in the Senate.

B. Everett Jordan of Saxapahaw textile manufacturer and at one time a Scott political associate, received the appointment Saturday. Scott died last Wednesday after a heart attack.

★ ★ ★

The Jordan selection drew quick praise from Sen. Sam J. Ervin Jr., and John D. Lawkins Jr., state Democratic chairman, but brought a strong attack from Terry Sanford of Fayetteville and Ben Roney, Scott's administrative assistant.

★ ★ ★

Both Sanford and Roney suggested that Hodges had named Jordan to hold the Senate seat only until 1960, when Hodges' term as governor will expire. Before Scott's death last week, Hodges had been mentioned often as a possible candidate to rthe Senate in 1960.

The governor and Jordan declined comment.

Junior Editors Quiz on SOUND



QUESTION: Why does a sea shell roar?

★ ★ ★

ANSWER: Most of us at one time or another have held a large sea shell close to our ear and listened. The romantic idea is that we will hear the roaring and breaking of waves on an ocean beach. What we do hear does resemble the sound of waves far away.

However, doctors tell us that the air is full of slight noises which we do not ordinarily hear—in the same way the air is always full of a certain amount of dust which we do not see. When we hold a sea shell near our ear, it concentrates the small air noises. We hear them as a faint roar.

To prove that not only sea shells can produce this effect, cup your hand around your ear and listen. Once more you will hear a roar, but farther away. The hand does not make as effective a screen as the hard, smoothly lined shell.

★ ★ ★

FOR YOU TO DO: Just because the sea doesn't really roar inside shells, don't lose interest in them. Shell collecting is one of the most fascinating hobbies you can have. It's great sport on visits to the beach. And you can find shells by lakes and rivers too.

★ ★ ★

(An award of $10 goes to Bill Northup of Hayward, Calif., for today's question. If you have a question, mail in on a postcard to Violet Moore Higgins, AP Newsfeatures, in care of this newspaper. Tomorrow: Was Ulysses a real person?)

He's a Tired Man at 72

Battered Poet Ezra Pound Remains the Bohemian

By JAMES MARLOW
Associated Press News Analyst

WASHINGTON (AP) — Fifty years ago Ezra Pound was fired from his teaching job at Wabash College for being too much the Bohemian. It was a time of sterility, soothing syrup and bleak Puritanism in American literature.

He protested and wanted to correct it. To do it, he left the America he grew up in and went to Europe. He spent the rest of his life there calling the mass of Americans dolts.

★ ★ ★

Last week in federal court he heard a judge dismiss a treason charge against him because doctors said he was hopelessly insane—although not the kind to hurt anyone.

Photographers wanted a picture. He posed with his collar open, his shirttails sticking out, a beat-up black felt hat on his head and a yellow scarf around his neck. He was still the Bohemian, but dilapidated now, and terribly tired-looking at 72.

★ ★ ★

What had happened in those 50 years? He had become a famous poet; a tremendous good and creative force in literature; a benefactor to many artists; and, the government charged, a traitor because he broadcast Fascist propaganda from Italy during World War II.

English literature is the greater for his having been alive. The debt to him is not so much for his own poetry—moments of brilliance amid acres of obscurity and incoherence—as for his creative influence.

★ ★ ★

He meant his great work to be his cantos. He worked on them for deades. An epic on the human comedy, he called them. Critic Edmund Wilson dismissed them as a "monument . . . to a kind of poetic bankruptcy."

But Carl Sandburg acknowledged years ago that Pound has "done the most of living men to incite new impulses in poetry."

This was the creative influence which Pound asserted in many ways and on many people.

★ ★ ★

By driving for new forms of expression; by breaking down in this country frozen or prudish barriers to the publication of new and original work; by his advice to other artists and the financial help and audience he got for them; and by the self-discipline he could impart to others but could never impose on himself entirely.

History may regard Pound not so much as an artist himself but what he set out to be at Wabash: a teacher.

Milk consumption in the United States is now about 13 per cent greater than the volume required in the period prior to World War II.

20th JERRY WALD'S Peyton Place
THE TOWN... THE PEOPLE... EVERYONE'S TALKING ABOUT
Now KEECO
AT OUR USUAL LOW PRICES
FOR INFORMATION CALL FE 5-3001

Alfalfa is one of the oldest and most valuable forage plants.

DOORS OPEN 6:45
HURON THEATER
NOW Thru THURS.
JOAN WOODWARD
Academy Award Winner
Best Actress of the Year!
The strangest true experience a young girl in love ever lived!
20th The Three Faces Of Eve
CINEMASCOPE
JOANNE WOODWARD
DAVID WAYNE
LEE J. COBB
Plus
3:10 TO YUMA
GLENN FORD
VAN HEFLIN
FELICIA FARR

CLEAN-UP PAINT-UP FIX-UP
At Pontiac's Only "DO IT YOURSELF STORE"
4-DRAWER CHEST
Ready to Paint
$7.95
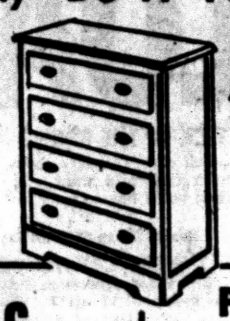
BAR STOOLS
All Hardwood Construction
Ready to Paint
$4.49
PLASTIC WALL TILE 4¼ x 4¼"
1¢ ea.
Porch and Deck Paint
Only $1.79
FAMOUS OUTSIDE WHITE PAINT
White and All Colors Gal. $5.95
and 1¢ a Gallon with Each Regular Purchase
LINOLEUM 9x12 Rug
$3.79
DO IT YOURSELF MART
Open Tues., Wed., Thurs., Sat. 9 to 6 — Mon. and Fri. 9 to 9
256 So. SAGINAW FREE PARKING FEderal 2-1026

Hollywood Headlines

Public Demand Assures More Gangster Movies

By LOUELLA O. PARSONS

HOLLYWOOD (INS)—Personally I agree with J. Edgar Hoover that too many gangsters are being glorified in movies. But taking a realistic viewpoint of it, as long as they make money (which means that YOU are buying tickets) they will continue to be made.

★ ★ ★

Mickey Rooney has just been set to star as Killer Mears in "The Last Mile," Max Rosenberg's movie for United Artists. This makes Mickey's second criminal role this year. Like it or not, his "Baby Face Nelson" cleaned up.

At least the part of Killer Mears has a semi-sentimental value in Hollywood. "The Last Mile brought Clark Gable to Hollywood years ago in the stage version. Some jump for Mickey—he's just finishing "Andy Hardy Comes Home" at MGM and next up, Killer Mears. I was rooting for Mickey to win an Emmy for his performance in "The Comedian."

C. V. "Sonny" Whitney has named his former public relations man, Arthur Wilde, vice president of the Whitney Production Company.

Sonny plans to make about one picture a year. He will bring on the market very soon a new wide screen camera which was developed by Merian Cooper and is something different we are told.

★ ★ ★

Pat Wayne, young son of John Wayne, is the only actor under contract to Whitney Productions at the moment, and his latest picture "The Young Land" has not yet been released. I happen to know that Sonny has his eye on a very valuable property, but I was sworn to secrecy.

When I met Noel Coward at a party when he and Eva Gabor were here in "Present Laughter" he told me that Eva has a brilliant future in the theater.

I'm sure he'll be not in the least surprised that Eva will be starred this fall on Broadway in Alec Coppel's new comedy, "Gazebo," which Freddie Brisson is producing. As of now, it looks as if Tom Ewell will be the male star.

★ ★ ★

The youngest of the Gabors is due in New York in late summer to start rehearsals.

The only person outside her family who has seen and talked with Cheryl Crane since she has been in the custody of Juvenile Hall is Mrs. Harry Brand, vice president of the City Welfare Committee.

Sybil, who went not as an officer but as a friend of the family, tells me that Cheryl looks well and has no more favors or attention given her than is given the other eighteen girls in her ward.

"Cheryl seems to do everything that is right," said Sybil, "and was so happy to see her father she kept hugging and kissing him."

(Copyright 1958)

Elusive Cancer in Women Hard to Control

LOS ANGELES (AP) — A common type of cancer in women, which stays hidden for the first 10 years and then spreads quickly, could be fairly well controlled if caught when its first symptoms appear, a New York City surgeon reported today. However, it cannot be controlled at this time.

★ ★ ★

Ten years after operation, as many as 85 per cent of the women are alive in the cases in which the degree of malignancy is low. Where the cancer cells are wildly malignant, only 20 per cent of the patients survive 10 years or more.

If medical science had a good blood test that would reveal this hidden cancer during its decade of hibernation, a very high percentage of cures could be produced, said Dr. Carl T. Javert.

★ ★ ★

Dr. Javert addressed the American College of Obstetricians and Gynecologists. He reported on 400 cases covering 20 years of practice.

This malignancy is cancer of the endometrium or inner lining of the womb.

Bleeding which cannot be otherwise accounted for is the most common symptom. But there could be some way of detecting it before this stage, Dr. Javert said.

Explanation for Robbery? It's Just Plain Silly

ST. LOUIS (AP) — "It looks silly. It sounds silly. It is silly."

That was how Joseph Wood, 28, an unemployed butcher from O'Fallon, Mo., explained his actions yesterday after he robbed a gas station attendant of $19, then changed his mind and had the attendant call police.

Wood told police, "I'd been doing a lot of beer drinking."

WATERFORD DRIVE-IN THEATER
Phone ORlando 3-2883
Cor. Williams Lake-Airport Roads—Box Office Opens 6:45 P. M.
LAST TIMES TONIGHT
ELVIS PRESLEY
IN HIS FIRST BIG DRAMATIC SINGING ROLE!
JAILHOUSE ROCK
PLUS
HOTTER than "PHENIX CITY"!
"PORTLAND EXPOSE"
AN ALLIED ARTISTS PICTURE

PONTIAC DRIVE-IN Theatre
FE 5-4500
BOX OFFICE OPENS 7:00 P. M.—SHOW STARTS 7:30 P. M.
LAST TIMES TONIGHT
ELVIS PRESLEY AT HIS GREATEST! Jailhouse Rock
RETURN TO WARBOW starring PHIL CAREY
Starts TOMORROW
ACADEMY AWARD WINNER — Best Actress of the Year — JOANNE WOODWARD
20th The Three Faces Of Eve
JOANNE WOODWARD
CINEMASCOPE
M-G-M Presents A JOE C. BROWN PRODUCTION of COLE PORTER'S "LES GIRLS"
GENE KELLY · MITZI GAYNOR
KAY KENDALL · TAINA ELG

Oakland
NOW SHOWING
— FEATURES AT —
1:00 - 3:40 - 6:20 - 9:15
One of the momentous entertainment events in motion picture history!
DAVID O. SELZNICK presents his production of ERNEST HEMINGWAY'S
A FAREWELL TO ARMS
ROCK HUDSON · JENNIFER JONES · VITTORIO DE SICA
CINEMASCOPE COLOR by DE LUXE
ADDED
"GAG BUSTERS" CARTOON
Prices for This Attraction
Matinee 90c Eves. $1.25
Children 25c
NEXT — "SNOW WHITE and the SEVEN DWARFS"

Strand
Open 10:45
NOW! Features at 11:20
1:25 - 3:30 - 5:35 - 7:40 - 9:45
CLARK GABLE
BURT LANCASTER
MAKE THEIR SEBS BOAT IN THE BATTLE ADVENTURE THAT HITS LIKE A TORPEDO!
RUN SILENT, RUN DEEP
E-X-T-R-A
Cartoon Fun "Let's Go"
Musical Travelark "Holiday in the Hills"
"Latin Way" Sport Thrills

DOORS OPEN 10:45
EAGLE
Now! Thru TUES.
DARBY'S RANGERS
JAMES GARNER
"MAVERICK" himself in his first starring picture!
IT'S THE BIG, BOLD PERSONAL STORY OF THE AMERICAN COMMANDOS!
—PLUS—
THE BIG DISK-JOCKEY HIT!!
The Jamboree
WARNER BROS.

BLUE SKY DRIVE-IN THEATRE
FE 4-4611
2150 OPDYKE RD.
TONIGHT
ELVIS HITS A NEW HIGH . . . AN ACTOR OF SURPRISING TALENT!
M-G-M presents
ELVIS PRESLEY in "JAILHOUSE ROCK" CINEMASCOPE
co-starring JUDY TYLER with Mickey SHAUGHNESSY
ROCKING WITH 6 NEW SONGS
• • AND • •
DEEP INSIDE THE ICY ANTARCTIC
The Land Unknown
CINEMASCOPE

PONTIAC Federal SAVINGS

The Big 3... Reasons

for Savings at Pontiac Federal:

1. Excellent return on your money paid semi-annually.

2. Modern, efficient, convenient service in any one of our three locations. Save-By-Mail Service, the Drive-in Window and Paved Parking Lot at our Home Office.

3. And of course, protection for your savings. Every account is insured up to $10,000.

3%
Current Rate on Savings

INSURED up to $10,000

PONTIAC FEDERAL SAVINGS
HOME OFFICE: 761 W. Huron St.
ROCHESTER: 407 Main St. — PONTIAC: 16 E. Lawrence St.

Iran Oil Well Blaze Felt 20 Miles Away

TEHRAN, Iran (AP)—A fire in one of Iran's richest oil wells today was shooting up a pillar of flame more than 70 feet high, forcing persons living 20 miles away to turn on their cooling systems and costing the government-owned National Iranian Oil Co. an estimated million dollars a day.

★ ★ ★

The glow from the burning well near Ahwaz could be seen 80 miles away. Peasants threshed their crops at night by it.

★ ★ ★

America's best known oil fire fighter, Myron Kinley, took off from Houston, Tex., for Iran half an hour after getting a call to help. An official of the Iranian company said it will take months to put out the fire, started by an explosion Saturday.

THE GIRLS by Franklin Folger



"Now why can't ALL trees be like that?"

BOOTS AND HER BUDDIES By Edgar Martin



ALLEY OOP By T. V. Hamlin



BOARDING HOUSE



NANCY By Ernie Bushmiller



OUT OUR WAY



CAPTAIN EASY By Leslie Turner



THE JACKSON TWINS By Dick Brooks



DIXIE DUGAN By McEvoy and Strieber



MORTY MEEKLE By Dick Cavalli

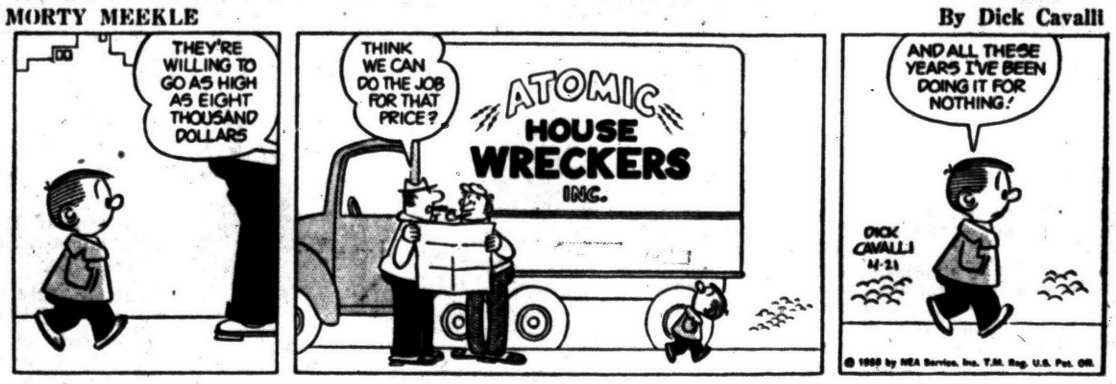

HALF ACRE CASTLE John Morris



GRANDMA By Charles Kuhn



DONALD DUCK By Walt Disney

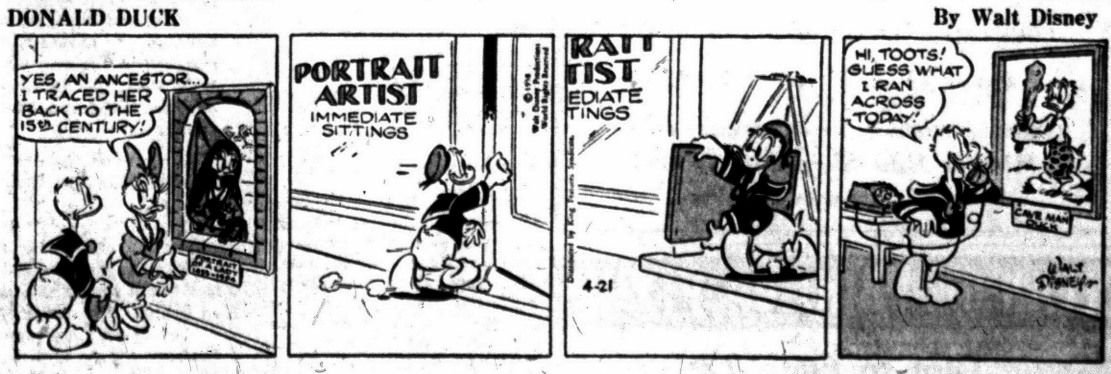

You'll Relax More Easily Tonight...

by chewing on a smooth, satisfying piece of Wrigley's Spearmint Gum.

Buy some today.

WRIGLEY'S SPEARMINT CHEWING GUM

You'll Find PROFITABLE OPPORTUNITIES Every Day in the Pontiac Press Want Ad Section

Take advantage of this easy way to solve all your buying and selling problems.

To Place Your WANT AD DIAL FE 2-8181

Corn Irregular, Others Lower

CHICAGO (AP) — Corn futures prices were irregular in early board of trade transactions today, but other grains and soybeans eased lower.

Traders said reports of rainfall over much of the midwest during the weekend had a slight weakening tendency. Trade was moderate and without any other influences.

Near the end of the first hour, wheat was ⅝ to 13⅜ cent a bushel lower, May $2.17; corn ¼ higher to ⅞ lower, May $1.25¼; oats unchanged to ⅛ lower, May 67⅞; rye ½ to 1⅛ lower, May $1.33¼; soybeans ⅛ to ¾ lower, May $2.31-¼; lard 3 cents a hundred lbs higher to 2 cents lower, May $12.85.

Grain Prices

CHICAGO GRAIN

CHICAGO, April 18 (AP) — Opening grain prices:

Wheat—		Sep.	63¼
May	2.18⅝	Rye—	
July	1.89⅝	May	1.33¾
Sep.	1.92¼	July	1.19
Dec.	1.97⅛	Sep.	1.20
Corn—		Dec.	1.24¼
May	1.25½	Lard—	
July	1.26¼	May	12.90
Sep.	1.25½	July	12.85
Dec.	1.20½	Sep.	12.62
Oats—		Oct.	12.02
May	64⅞	Nov.	12.00

12 Lives Lost in State Traffic

Two - Car Crash in Macomb County Kills Three Men

By THE ASSOCIATED PRESS

Three men were killed in a two-car accident in Macomb County Sunday, bringing Michigan's weekend traffic death toll to 12.

The Associated Press weekend traffic fatality count begins at 6 p.m. Friday and ends at midnight Sunday.

★ ★ ★

Hal K. Denman, 20, Elkhart, Ind. was killed Sunday night when Denman's car struck a tree in Cass County.

Howard A. Rippon, 42, Redford Township; Joseph A. Joyal 35, Madison Heights; and Clifford B. Whitmore, 26, Detroit, were killed near Mount Clemens.

Grant Brock, 5, Detroit, was killed Sunday when struck by a car in front of his home.

★ ★ ★

Mrs. Edith Stites, 68, Williamsburg, was injured fatally Sunday night when struck by a car near her home.

John Marine, 55, Detroit, was killed Saturday night when his car collided with another in Warren.

Joseph Mlynarczyk, 63, Hamtramck, died Sunday in a head-on collision in Warren.

★ ★ ★

Mrs. Emily B. Drinkert, 51, Livonia, was killed Saturday when her car collided with a train in Wayne County.

William J. Sexton, 24, Flint, was killed Saturday when his car rammed a utility pole and veered into a steel bridge railing in Flint.

Elmer Taylor, 7, Pontiac, was injured fatally Friday night when struck by a car near his home.

Thomas Sullivan, 21, New Berlin, Ill., was killed Friday night when the car in which he was riding hit an embankment near Niles.

Crown Frame Firm Moving Out of State

GANGES (AP) — **The only industry in Ganges is packing up and moving away.**

It is the Crown Frame Co. which employs 35 persons from this and surrounding Allegan County communities. The firm makes wooden and metal picture frames.

The local plant says it plans to move in with its parent firm, Chicote Co., of Cleveland, next month for more economical operation. A spokesman adds that Michigan's tax structure "also is a factor."

MARKETS

The following are top prices covering sales of locally grown produce brought to the Farmer's Market by growers and sold by them in wholesale package lots. Quotations are furnished by the Detroit Bureau of Markets, as of Friday.

Produce

FRUITS

Apples, Delicious, bu.	$4.75
Apples, Jonathan, bu.	3.00
Apples, McIntosh, bu.	3.75
Apples, Steele Reds, bu.	4.50

VEGETABLES

Beets, topped, bu.	2.25
Cabbage, Standard, bu.	2.75
Carrots, topped, bu.	2.50
Celery root, (dos.)	1.50
Horseradish, pk. basket	3.00
Leeks, (bchs.) doz.	1.75
Onions, dry 50-lb	3.50
Parsley Root, (bchs.) doz.	1.25
Parsnips, bu	1.50
Potatoes, fancy 50-lb. bag	2.65
Radishes, hothouse (bchs.) doz.	1.15
Rhubarb, hothouse (bchs.) dos.	1.25
Turnips, topped, bu.	2.75

DETROIT EGGS

DETROIT, April 21 (AP)—Eggs, F.O.B. Detroit, cases included, Federal - State grades:

Whites: Grade A extra large 44-46½, wtd. avg. 45; large 42½-44, wtd. avg. 43; medium 39-41, wtd. avg. 40; Grade B large 41-42, wtd. avg. 41½.

Browns: Grade A extra large 43-43, wtd. avg. 43; large 42-42½, wtd avg. 42½; medium 39; checks 34-36 wtd. avg. 35.

Commercially graded—Whites: Grade A jumbo 42-43; extra large 39½-41½; large 39-41; medium 37.

Browns: Grade A jumbo 41; extra large 39½-41; large 39-40½; medium 34½-37; Grade B large 35½-37.

Poultry

DETROIT POULTRY

DETROIT, April 21 (AP) — Prices paid per pound for No. 1 top quality live poultry up to 10 a.m.:

Heavy type hens 28-29; light type 15-17; caponettes (4 lb. avg.) 21-22; 5-6 lbs. 27½-29.

Livestock

CHICAGO LIVESTOCK

DETROIT, April 21 (AP)—Cattle. Salable 2500. Bulk early supply slaughter steers. Good and choice predominating, bulk weight 1000-1100 lb.; limited showing heavy steers; heifers in moderate supply; cows compromise around 15 per cent early run; about 150 stockers, mostly natives; slaughter steers and heifers slow, steady to weak, instances 50 cents lower on choice; cows opening strong to 50 cents higher; early sales choice steers 1000-1150 lb. 25.00-25.75; load choice 1288 lb. steers 29.00; good to low choice steers 25.00-27.50; standard steers 23.00-25.50; those at 25.50 carry an end of good; utility steers 20.00-23.00; few loads choice heifers 26.00-27.75; good to low choice 24.00-26.00; utility and standard heifers 20.00-24.00; utility cows 18.00-19.50; canners and cutters 14.00-19.00; load good to mostly choice 538 lb. stock steers 29.00.

Vealers. Salable 200. Early trade moderately active, around 1.00 higher; choice and prime vealers 30.00-36.00; standard and good 24.00-30.00; cull and utility 14.00-24.00.

Hogs Salable 800. Butchers opening steady; mixed lots U.S. No. 1 & 2 180-240 lb. butchers 20.75-21.00; mixed No. 1 & 2 190-240 lb. 21.25-21.50; few mostly No. 1 193-223 lb. 21.60; few lots U.S. No. 1 200-225 lb. 21.75; No. 2 & 3 240-300 lb. butchers 19.75-20.50; sows not established.

Sheep and lambs. Salable 2500. Slaughter lambs opening 50 cents lower; slaughter sheep steady; most choice and prime shorn slaughter lambs 105 lb. and down 21.50-23.50; good grade 19.00-21.50; utility shorn lambs 18.50-19.00; cull to choice shorn slaughter sheep 5.00-11.00.

Princess Meg Again Tours 'Calypso Isle'

PORT OF SPAIN, Trinidad (AP)—Britain's Princess Margaret set out today to renew her acquaintance with this island of calypso which first captured her fancy two years ago.

The pretty, 27-year-old princess was greeted by cheering thousands who braved a drizzling rain to see her arrive yesterday. She is here on a state visit to open the new West Indies Federation Legislature tomorrow.

Later she will leave on an 11,000-mile tour of British Guiana, Jamaica, British Honduras and Nassau. She returns home May 7.

Orange, blue and white flags of the new federation festooned the airport as Margaret stepped from her plane wearing a summery knee-length dress, a perky hat tilted to one side and a new head-hugging hairdo.

Although she had flown off from London to the strains of calypso music, Margaret was greeted on arrival by a band from the Jamaica military regiment playing the national anthem.

Truck Strike Ties Up London's Meat Supply

LONDON (AP)—Some 1,700 truck drivers went on strike today, shutting off the normal flow of meat supplies to London butchers.

Tons of meat piled up around the big Smithfield Market, center of London's meat distribution network. Butchers converted in fleets of private cars but could carry only a trickle of their normal supply.

The Transport and General Workers Union said the strike was unofficial.

OAKLAND COUNTY'S newest, most beautiful cocktail lounge

Henry's Miracle Lounge

(Formerly Henry's Bloomfield Inn)

The specialty of the house is an atmosphere of complete relaxation, cocktails the way you like them. and a luncheon and dinner menu to please the most discriminating palate.

COCKTAILS—LUNCHEONS—DINNERS

Open 11 A. M. to 2 A. M.

Located in Michigan's Newest Shopping Center

Miracle Mile Shopping Center

Telegraph at Square Lake Road

CLEAN-UP PAINT-UP FIX-UP

Turn to Page 22

Market Inches to New Highs

NEW YORK (AP) — The stock market inched forward into new high ground for 1958 early today. Trading was fairly active.

Gains of most key stocks were fractional. A number were unchanged and there were a few minus signs.

Oils, aircrafts, steels and some leading rails moved ahead, but there was no outstanding group activity. The market was a bit higher at the opening as a succession of good-sized blocks was traded. Some issues improved their gains in later dealings.

Over-all the weekend news was encouraging. The statement by Commerce Secretary Weeks that the economic recession had reached its lowest point was one factor. Debate over a possible tax cut was heightened by the report of the Rockefeller Bros. Fund advocating a major reduction.

Gulf Oil's rise of around a point was about the widest in early dealings of leading stocks. Royal Dutch, Standard Oil (New Jersey) and Texas Co. rose fractionally.

New York Stocks

(Late Morning Quotations)

Air Reduc	51.7	Kimb Clk	64.3
Allied Ch	74.6	Kresge, SS	27.6
Allis Chal	24.3	Kroger	73.4
Alum Ltd	38.1	LOF Glass	73.6
Alcoa	27.3	Lib McN&L	9.1
Am Airlin		Ligg & My	70.7
Am Can	45.1	Lockh Aire	44.2
Am Cyan	44.5	Loew's	13.7
Am Gas & El	43	Lone S Cem	32.7
Am M&Fdy	35.1	Lorillard	53.6
Am Metal	30.4	May D Stry	39
Am Motors	9.6	Merck	90.6
Am N Gas	39.3	Merr Ch & S	17.6
Am Rad	12.3	Mips Hon	62.4
Am Seating	26.6	Minn M&M	76
Am Smelt	42.2	Minn P&L	32
Am Tel & Tel	177.3	Monsan Ch	31.3
Am Tob	72.3	Mont Ward	34.5
Am Viscose	30	Mot Wheel	13.1
Anaconda	44	Motorola	37
Armco Stl	43.2	Murray Cp	22.4
Armour & Co	14.2	Nat Biisc	45.7
Atchison	19.6	Nat Cash A	34.4
Atl Refin	37.5	Nat Dairy	44
Avco Mfg		Nat Gyps	46.7
Balt & Ohio	26.6	Nat Lead	86.4
Bendix Av	47.4	Nat Tea	31.5
Benguet	1.1	NY Central	15.3
Beth Steel	38.3	Nia M Pw	34.4
Boeing Air	40.1	No Am Av	28.3
Bohn Alum	16	Nor Pac	38.6
Borden	66.6	Nor Sta Pw	19.3
Borg Warn	27.6	Northwest Airlin	14.2
Brun Balke	40.6	Ohio Oil	33.3
Budd Co	13.3	Oliver Cp	9.2
Burroughs	28.6	Pac G & El	57.2
Cal Pack	44.4	Pan AW Air N	14.3
Can Dry	17.7	Param Plct	34.3
Cdn Pac	24.7	Parke Da	75
Capital Airl	16	Penney JC	90.2
Carrier Cp	38.2	Pa RR	12.7
Case, JI	16.4	Pepsi Cola	25.6
Cater Trac	58.2	Pfizer	52.8
Chrysler	46	Phelps D	43.6
Cities Svc	49	Philco	14.6
Clark Equip	43	Philip Mor	80.3
Cluett Pea	43.6	Phill Pet	39.1
Coca Cola	111	Pillsbury Mills	51.7
Colg Palm	60.3	Pitts Plate Gl	60.3
Col Brd A	29.4	Proct & G	73.6
Colum Gas	18	Pure Oil	22
Comw Ed	44.5	RCA	39.5
Con Edis	52.5	Repub Stl	31.6
Con N Gas	44.5	Rex Drug	30.2
Consum Pw	51.2	Reyn Met	73.4
C Pw Pf (4½)	103	Rey Tob B	25.3
Cont Can	48	Rock Spg	42.7
Con CO*&S	9	Royal Dut	52.6
Cont Mot	8	Safeway St	20.6
Cont Oil	47.6	St Joe Lead	25.4
Cooper Rng	21.4	St Reg Pap	21.1
Corn Pd	30.4	Scovill Mf	21.3
Curtis Pub	8.4	Sea Al RR	24.1
Deere	37.5	Sears Roeb	26.6
Del Edis	39.5	Shell Oil	60.4
Doug Aire	56.5	Simmons	38.3
Dow Chem	56	Sinclair	53.6
DuPont	177.1	Socony	39
East Air-L	32.6	Southern Co	29.3
East Kod	106.7	Sou Pac	41
Easton Mfg	43.5	Sou Ry	36.7
El & Mus	4.5	Sperry Rd	17.4
El Auto-L	27.7	Std Brand	40.7
Emer Rad	5.6	Std Oil Cal	49.2
Erie RR	8.1	Std Oil Ind	46.6
Ex-Cell-O	38.1	Std Oil NJ	60.6
Fairb Mor	17.4	Steven, JP	21.3
Firestone	63.6	Stud-Pack	3.6
Food Mach	53	Sun Oil	69
Ford Mot	39.3	Swift & Co	35.5
Fruch Trs	11.5	Sylv El Pd	30.4
Gardner Den	33.3	Texas Co	69
Gen Dynam	37.3	Tex G Sul	117.7
Gen Elec	57.6	Textron	15.6
Gen Fds	54.7	Think R Bear	34
Gen Mills	60.7	Transamer	36.6
Gen Motors	36.3	Twenty Cen	27
Gen Tel	44.4	Underwd	17.2
Gen Tire	23.2	Un Carbide	84.7
Gillette	36.1	Un Pac	36.7
Goodrich	55.9	Unit Air Lin	24.3
Goodyear	42.7	Unit Aircr	57.4
Greyhound	16.6	Unit Fruit	34
Gulf Oil	112.4	Un Gas Cp	28
Hersh Choc	58.6	US Lines	32.2
Holland F	11	US Rub	58.7
Homestk	30	US Steel	23.6
Ill Cent	31.2	West Un Tel	17.5
Indust Ray	17	Westg A Br	21.3
Int Nickel	77.6	Westg El	41.2
Interlak Ir	20.3	Westv Mot	44.3
Int Bus Mch	346.4	Wilson & Co	20.4
Int Harv	30	Woolworth	44
Int Nick	74.1	Yale & Tow	24.2
Int Paper	90	Yngst Sh & T	79.7
Int Shoe	29.2	Zenith Rad	75
Int Tel & Tel	32.3		
Isl Crk Coal	31.7		
Johns Man	35.7		
Jones & L	36.2		
Kelsey Hay	27.6		
Kennecott	84.1		

STOCK AVERAGES

(Compiled by The Associated Press)

	30 Indust	15 Rails	15 Util	60 Stocks
Net change	+.1	+.5	+.1	+.2
Noon today	242.9	81.6	79.2	165.3
Prev. day	241.9	80.5	79.1	165.0
Week ago	238.7	80.4	78.3	162.3
Month ago	246.3	87.6	76.4	164.6
Year ago	263.1	172.1	74.6	179.1
1958 high	246.3	90.7	79.1	165.0
1958 low	234.7	80.9	72.9	156.6
1957 high	520.7	134.7	77.5	188.8
1957 low	256.0	76.2	66.2	150.9

DETROIT STOCKS

(C. J. Nephler Co.)

Figures after decimal points are eighths

	High	Low	Noon
Allen Elec. & Equip. Co.*	2.4	2.3	
Baldwin Rubber Co.*	12.4	12.4	
Ross Gear Co.*	25.6	26.4	
G. L. Oil & Chem. Co.*	1.3	1.4	
Howell Elec. Mtr. Co.*	4.2	5.1	
Peninsular M. Prod. Co.*	8.4	9	
The Prophet Co.*	7.6	8	
Rudy Mfg. Co.*	7.2	7.3	
Toledo Edison Co.	14	14	
Wayne S. Products Co.*	2	2.1	

*No sale; bid and asked.

Royal Oak Woman Hurt as Auto Overturns

A Royal Oak woman, Sandra Willett, 22, of 705 Maplegrove St., was treated for minor injuries at St. Joseph Mercy Hospital, Sunday, and released after being involved in a traffic accident, said State Police.

She was riding in a car driven by Welton Marsh, 21, of Detroit. Marsh, who was uninjured, told police the car skidded on loose gravel on a curve of Middlebelt Rd., just north of Lone Pine Rd., West Bloomfield Township, and overturned.

Rambler to Hire 400

DETROIT (INS) — American Motors Vice President Roy Abernethy said today Rambler car production at Milwaukee and Kenosha, Wis., plants will be expanded again Wednesday creating an additional 400 jobs. The AMC official said daily production will be increased about six per cent. This is in addition to a ten per cent increase made April 15.

State Austerity Budget Rammed Through House

LANSING (AP) — Michigan's lawmakers took up their hometown chores again today after setting a course of rigid economy for the state.

★ ★ ★

Fighting Democratic opposition every step of the way, the Republican majority in the Legislature Saturday night rammed through a 332 million dollar austerity budget for 1958-59. The new spending program slashed nine million dollars from the current budget and 17 million from what Gov. Williams had asked.

Scores of state agencies, together with colleges and universities, were ordered to take budget cuts. Hundreds of state employes faced layoffs as a result.

Major proposals passed at the regular 1958 session of the Michigan Legislature:

One shot, 150 million dollar tax cut for corporations

★ ★ ★

Extend $190 school aid formula

50-cents driver license fee increase for safety education, photo requirement

New obscene literature curbs

Delegate election plan for constitutional convention (vetoed)

Executive Reorganization Act

Overhaul of Commercial Forest Reserve Act

Restore historic Fort Debaude

New circuit judges for Saginaw and Oakland Counties

Statutory point system for driver license suspension

Three drunk driving convictions a felony

Added protection for merchants against shoplifters

Relax restrictions on sale or lease of submerged lands

Clarify boat licensing law

Repeal 60-day divorce cool off

Conlin liquor purchase plan

Skin divers safety bill

Strengthen powers of county hospital trustees

Multi - county port district enabling bill

Authorize multi - county airport authorities

Village poll tax repeal

Two way school bus stop required

Prohibit dangling ornaments on auto windshields

Investigation of patient care of mental hospitals

Investigation of Employment Security Commission.

Investigate Tax Embezzlement

Revenue Service Says $30,000 to $50,000 Missing in Detroit

DETROIT (AP) — An investigation into alleged embezzlement of funds at the Detroit office of the Internal Revenue Service has been disclosed by a government tax inspector.

★ ★ ★

Raphael Nixon, an inspector in the agency's midwest office at Chicago, said yesterday the probe is centered on Stanley J. Mardeusz, 48, who was suspended in November and later fired.

No charges have been filed and the U. S. Attorney's Office here has declined comment.

Various published reports have placed the alleged embezzlement at from $30,000 to $50,000. Nixon declined to estimate the amount involved.

Mardeusz, father of 11 children, had been a collector since 1942. Nixon said Mardeusz' duties involved collection of delinquent taxes from several hundred accounts.

The inspector said the investigation is being conducted by the service and the FBI.

★ ★ ★

Nixon said findings in the probe would be turned over to the U. S. Attorney's Office here for possible Grand Jury action. He said the alleged discrepancies in the accounts were discovered in a routine check of office records.

Find Missing Man Alive on Island

BERKLEY (AP)—A Berkley fisherman, missing 21 hours after setting out on Lake St. Clair in an outboard motorboat, was found today by an Air Force helicopter on a small island about six miles off Metropolitan Beach.

Charles L. French, 43, of 3551 Tyler, said he spent the night in a cottage after his outboard hit a shallow reef. He waded ashore, built a fire in a cottage owned by Howard Hodgin of Detroit and slept there, he said.

French attracted the attention of the Selfridge Air Force Base helicopter by flashing rays of sun off a mirror he located in the cottage.

He was reported missing after his car and boat trailer were found at Metropolitan Beach between Detroit and Mount Clemens.

Cohen to Cite 5th Amendment in Testimony

PHILADELPHIA (AP) — Local Teamster leader Raymond P. Cohen swears he will stay silent except to cite the Fifth Amendment when he returns to Washington tomorrow to resume testifying before the Senate Rackets Committee.

He shouted this promise yesterday over the welcoming roar of 2,500 teamsters of Local 107 in a Philadelphia hall. Cohen is secretary-treasurer of the local.

Union members and their wives carried Cohen on their shoulders from his automobile into the meeting hall. Over the doorway to the hall hung a dummy. It wore a sign reading: "John J. McClellan. We vote for who we want. This is not Little Rock."

Sen. McClellan (D-Ark) is chairman of the Senate committee probing the alleged mishandling of union funds by Cohen and others.

Says U.S. Cars Too Big, Flashy

Dutch News Editor to Voice Opinion in Talk to Industry Leaders

DETROIT (AP) — A Dutch newspaper editor says American cars are too big and flashy—and he plans to tell leaders of the U.S. auto industry as much at a dinner here tonight.

★ ★ ★

"I plan to make a speech about the silly size of the new American cars," said J. M. Lucker, editor of the Amsterdam de Volkskrant, one of 50 foreign newsmen who will be guests at a banquet given by General Motors, Ford, Chrysler and American Motors.

The newsmen, representing 15 countries, visited the Plymouth assembly plant and the GM technical center today as part of a two-day tour of Detroit's auto industry. They went through the Ford plant in River Rouge yesterday.

"The group is visiting major American cities before returning home after a conference of the International Press Institute in Washington, D.C.

★ ★ ★

Guests at tonight's dinner will include Harlow H. Curtice, GM president; Henry Ford II, president of Ford; L. L. Colbert, Chrysler president, and George Romney, president of American Motors.

Space Vastness Hard to Imagine

WASHINGTON (INS)—4,000,000,000,000,000,000,000 miles! Nope, the typewriter didn't slip. Nor is that the size of the federal debt—yet.

That figure, 4,000 billion miles, comprises the distance from the earth of man's known frontier of the universe. It was given in an article of the official journal of the U.S. Air Force to tell airmen about "the wide new yonder" or what is outer space."

It was reported that scientists, working with the 48-inch lensed Schmidt telescope at Palomar, Calif., were able to capture photographs of heavenly bodies in environments as distant as a million light years. It then asked:

"Did someone mention anything about travel to 'outer space?' "

The article continued:

★ ★ ★

"It may be incomprehensible to most imaginations, but the Schmidt scope photographed celestial bodies so faintly luminous that the beams of light which carried their images had been in transit earthward for multithousands of centuries before the first primitive man walked our planet in the old stone age a mere million years ago."

Space, it was explained, "is an amazingly elastic word."

The article suggested, in effect, that it might become necessary to partition it, such as early U.S. frontiersmen referred to our own "West" as the Far West, the Pacific Northwest, the Southwest and Midwest. Thus definition of space may have to be broken up into different designations.

The apogee (highest orbital altitude) reached by man-made satellites has been only approximately 2,500 miles to date.

★ ★ ★

The magazine article concluded:

"So the initial question recurs: How outer can outer space be? A somewhat similar query put put to Dr. Wehrner Von Braun after our first satellite, Explorer, had orbited . . .

"Dr. Von Braun pondered his reply a moment in mock solemnity. 'Space is a pretty big place,' Dr. Von Braun said cautiously, then added with a ghost of a smile: 'Even bigger than Texas'."

News in Brief

Gilbert Pfaff, 30, of 1151 E. 16 Mile Rd., Royal Oak, pleaded guilty to a reckless driving charge, Saturday, before Springfield Township Justice Emmett J. Leib, and had his five day sentence raised to 30 days in the Oakland County Jail after failing to pay a fine of $95 plus $5 costs.

Rummage sale, Redeemer Lutheran Church of Birmingham, 1800 W. Maple. April 24th and 25th, Thursday 6 to 5, Friday 9 to 2. adv.

Rummage Sale, Christ Church Cranbrook, Lone Pine Rd. Thurs. April 24, 9 a.m. to 2 p.m. Men's, women's, children's clothing. Household Goods. Snack Bar. adv.

U.S. Rubber Introduces Tire for Foreign Cars

NEW YORK (AP) — A 13-inch tire for the growing foreign car market has been introduced by U.S. Rubber Co.

The tire, the U.S. Royal 8, will fit 13 foreign models. At the same time the company announced two new 15-inch tire sizes for 14 other models of imported cars.

Previously U.S. Rubber was supplying tires for foreign cars on a limited basis from stocks imported from a British subsidiary.

STATE OF MICHIGAN—In the Probate Court for the County of Oakland, Juvenile Division.

In the matter of the petition concerning Alvin Williams, minor. Cause No. 15879.

To Albert Williams, father of said child.

Petition having been filed in this Court alleging that the present whereabouts of the father of said minor child is unknown and the said child has violated a law of the State, and that said child should be placed under the jurisdiction of this Court.

In the name of the people of the State of Michigan, you are hereby notified that the hearing on said petition will be held at the Oakland County Service Center, Court House Annex, 1200N West Blvd., in the City of Pontiac in said County, on the 28th day of April, A.D. 1958, at nine o'clock in the forenoon, and you are hereby commanded to appear personally at said hearing.

It being impractical to make personal service hereof, this summons and notice shall be served by publication of a copy one week previous to said hearing in The Pontiac Press, a newspaper printed and circulated in said County.

Witness, the Honorable Arthur E. Moore, Judge of said Court, in the City of Pontiac in said County, this 18th day of April, A.D. 1958.

(Seal) ARTHUR E. MOORE, Judge of Probate

(A true copy) ELSIE J. VASCASSENNO, Deputy Probate Register, Juvenile Division

April 21, '58.

STATE OF MICHIGAN—In the Probate Court for the County of Oakland, Juvenile Division.

In the matter of the petition concerning Patricia Chambers, minor. Cause No. 15827.

To Lowell Chambers, father of said minor child.

Petition having been filed in this Court alleging that the present whereabouts of the father of said child is unknown and the said child has violated a law of the State, and that said child should be placed under the jurisdiction of this Court.

In the name of the people of the State of Michigan, you are hereby notified that the hearing on said petition will be held at the Oakland County Service Center, Court House Annex, 1200N West Blvd., in the City of Pontiac in said County, on the 29th day of April, A.D. 1958, at one o'clock in the afternoon, and you are hereby commanded to appear personally at said hearing.

It being impractical to make personal service hereof, this summons and notice shall be served by publication of a copy one week previous to said hearing in The Pontiac Press, a newspaper printed and circulated in said County.

Witness, the Honorable Arthur E. Moore, Judge of said Court, in the City of Pontiac in said County, this 18th day of April, A.D. 1958.

(Seal) ARTHUR E. MOORE, Judge of Probate

(A true copy) ELSIE J. VASCASSENNO, Deputy Probate Register, Juvenile Division

April 21, '58.

STATE OF MICHIGAN—In the Probate Court for the County of Oakland, Juvenile Division.

In the matter of the petition concerning Dianne Lynn Hensley, minor. Cause No. 15801.

To Jennings and Pauline Hensley, parents of said child.

Petition having been filed in this Court alleging that the present whereabouts of parents of said minor child is unknown and the said child is dependent upon the public for support, and that said child should be placed under the jurisdiction of this Court.

In the name of the people of the State of Michigan, you are hereby notified that the hearing on said petition will be held at the Oakland County Service Center, Court House Annex, 1200N West Blvd., in the City of Pontiac in said County, on the 20th day of May, A.D. 1958, at one o'clock in the afternoon, and you are hereby commanded to appear personally at said hearing.

It being impractical to make personal service hereof, this summons and notice shall be served by publication of a copy one week previous to said hearing in The Pontiac Press, a newspaper printed and circulated in said County.

Witness, the Honorable Arthur E. Moore, Judge of said Court, in the City of Pontiac in said County, this 18th day of April, A.D. 1958.

(Seal) ARTHUR E. MOORE, Judge of Probate

(A true copy) ELSIE J. VASCASSENNO, Deputy Probate Register, Juvenile Division

April 21, '58.

Death Notices

BALLARD, APRIL 19, 1958, ARTHUR P., of Elizabeth Lake Rd.; age 75; beloved husband of Sarah Ballard; dear father of Mrs. Ronald Burns, Mrs. Robert Ward and Mrs. Fred Mitchell; dear brother of Harold, Charles and Alonzo Ballard. Funeral service will be held Tuesday, April 22, at 10 a.m. from St. Michael's Church with interment in Mt. Hope Cemetery. Recitation of the Rosary will be at 8 p.m. Monday at the Brace-Smith Funeral Home. Prayers will be said at 9:30 a.m. Tuesday before leaving for church.

BARKELEY, APRIL 20, 1958, DUANE D., 30400 Mound Rd., Center Line; age 58; beloved son of Mrs. G. W. Barkeley; dear brother of Norman, Alan and Beverley Barkeley. Funeral arrangements will be announced later by the Sparks-Griffin Funeral Home.

BARKELEY, APRIL 20, 1958, JANET Elaine, 30400 Mound Rd., Center Line; age 23; beloved daughter of Judge and Mrs. Clark J. Adams; dear sister of Mrs. Vernon Burris. Funeral arrangements will be announced later by Sparks-Griffin Funeral Home.

DeGROAT, APRIL 21, 1958, GEORGE E., 44200 12-Mile Rd., Rt. 3, Walled Lake; age 94; dear father of Mrs. Bessie Drody, Mrs. Della Bourdon, Mrs. Maud Herman, Albert DeGroat and Almon DeGroat; 19 grandchildren and 26 great-grandchildren also survive. Funeral arrangements will be announced later by the Richardson-Bird Funeral Home, Walled Lake.

GLENNIE, APRIL 19, 1958, JAMES S., 84 Gingell Ct.; age 79; beloved husband of Ella Glennie; dear father of J. Forrest and James A. Glennie and Mrs. Kathryn Sutt; seven grandchildren also survive. Funeral service will be held Tuesday, April 22, at 2 p.m. from the All Saints Episcopal Church with Rev. C. George Widdifield officiating. Interment in Seymour Lake Cemetery. Mr. Swett will lie in state at the Plumerfelt Funeral Home.

HOBBS, APRIL 20, 1958, LUCILLE, 769 Vernita Dr., Lake Orion; age 18; beloved daughter of Mr. and Mrs. Dempsey Hobbs; dear sister of Vivian, Charles, James, Robert, Beverly and Patricia Hobbs and Mrs. Herbert (Marie) Cassidy. Funeral arrangements will be announced later by the Pursley Funeral Home.

LYONS, APRIL 20, 1958, MORRIS John, 3200 Watkins Lake Rd.; age 53; beloved son of Lotty Lyons; dear brother of Lester, Emmett and Arthur Lyons, Mrs. Helen Schepperly, Mrs. Edith Henderson, Mrs. Leora Goulet, Mrs. Margaret Jacobson, Mrs. Katherine Carey, Mrs. Cecilia Pitts, Marion Hoover and Mrs. Elizabeth Bellele. Funeral arrangements will be announced later by the Brace-Smith Funeral Home where Mr. Lyons will lie in state after 3 p.m. Tuesday.

McINTYRE, APRIL 20, 1958, AGNES W., 235 Cottage; age 71; dear mother of Mrs. William Brower, Mrs. Alex Petrauskas, Mrs. Gordon Blake and Elizabeth Jeanne McIntyre. Funeral service will be held Wednesday, April 23, at 10 a.m. from St. Vincent de Paul Catholic Church with interment in Mt. Hope Cemetery. Mrs. McIntyre will lie in state at the Brace-Smith Funeral Home where recitation of the Rosary will be at 8 p.m. Tuesday. There will be prayers at 9:30 a.m. at the funeral home before Requiem Mass at 10 a.m. at the church.

SWETT, APRIL 19, 1958, DAVID Ivan, 2275 Seymour Lake, Oxford; age 55; dear brother of Mrs. Florence VanWagner, Charles L. Swett and Manley Swett. Funeral service will be held Tuesday, April 22, at 2 p.m. from the Plumerfelt Funeral Home with Rev. Fred B. Clark officiating. Interment in Seymour Lake Cemetery. Mr. Swett will lie in state at the Plumerfelt Funeral Home.

VAN, APRIL 20, 1958, AL (ALPHIA), 274 Church St.; age 58; beloved husband of Charlotte Van; dear father of Alphia Van Jr., Harold, Richard, Carl, Gary, Dennis, Mrs. Deloris Kirtzbeck, Mrs. Joann Brooks, Judy, Edith, Karol, Sharon, Lois and Georgia Van; four brothers and three sisters also survive. Funeral service will be held Wednesday, April 23, at 2 p.m. from the C. P. Sherman Funeral Home, Ortonville, with interment in Ortonville Cemetery. Mr. Van will lie in state at the C. P. Sherman Funeral Home, Ortonville.

WESTPFAHL, APRIL 20, 1958, MRS. Lena G., 3901 W. Cooley Lake Rd., Milford; age 81; dear mother of Herman C. Westphal and Emerson Barrett; four grandchildren and 17 great-grandchildren also survive. Funeral service will be held Wednesday, April 23, at 2 p.m. from the C. J. Godhardt Funeral Home with Rev. Horace Crake officiating. Interment in Commerce Cemetery. Mrs. Westpfahl will lie in state at the C. J. Godhardt Funeral Home, Keego Harbor, and may be seen after 7 p.m. today.

Card of Thanks 1

WE WISH TO THANK OUR MANY friends and neighbors for their kindness shown us during our recent bereavement. Special thanks to the Rev. Kenneth Stephens for his comforting words and to the Voorhees-Siple Funeral Home, Mrs. Russell Kelley, Mrs. Louise Kelley and family.

Funeral Directors 4

"A HOMELIKE ATMOSPHERE"
COATS FUNERAL HOME
Drayton Plains OR 2-7197

Donelson-Johns
FUNERAL HOME
"Designed for Funerals"
SPARKS-GRIFFIN CHAPEL
Thoughtful Service FE 2-3841

Voorhees-Siple
FUNERAL HOME
Ambulance Service—Plane or Motor
FE 2-8278

Cemetery Lots 5

3 SPACES IN WHITE CHAPEL cemetery Finished FE 4-8975.

WHITE CHAPEL, 3 GRAVES, Main drive. FE 5-8064 or FE 2-0423

WHITE CHAPEL—TWO GRAVES $125 Six. $350. LI 2-2167 or LI 1-7150.

BOX REPLIES
1, 9, 12, 19, 21, 25, 28, 32, 35, 38, 45, 64, 74, 75, 76, 85, 88, 95, 100, 101, 114, 119.

Help Wanted Male 6

10 MEN! FREE TO TRAVEL. Drivers Preferred Apply Deluxe Ride Co. Miracle Mile Shopping Center, Telegraph Rd.

AUTO REPAIR SHOP, BUMP Shop or Radiator Shop for rent. FE 3-8145, 560 N. Perry.

ACTUAL JOBS OPEN IN U.S., So. Am. Europe. To $15,000 Travel Paid Write only employment Info. Center, Room 600, 470 Stuart St., Boston 16.

AUTOMOBILE SALESMAN NEEDED. Experience preferred or experienced in field canvassing desired. Must be good closer and willing to go out and work. Top commissions paid. Demo. plan. Fringe benefits. Contact

Employment Agencies 8A

EVELYN EDWARDS
VOCATIONAL COUNSELING SERVICE
511 COMMUNITY BANK BLDG.
FE 4-0566

RECPT'

Attractive girl who can type 50 WPM, is neat and likes public contact. 5 days week. No Saturdays. Midwest Employment, 400 Pontiac State Bank Bldg. FE 5-9237

Instructions 9

Attention Men . . . Women

Work in television studios behind the scenes with the stars!

Are You Ready for a Glorious Opportunity?

Television needs you! Do you need television with its high salaries . . . fascinating, exciting work . . . glamorous background and UNLIMITED CAREERS? The field is wide open. The need for executives, talent, technicians, and other well-trained persons is expanding daily.

Can You Qualify?

Why not send for full details today? We'll show you that the demand for trained people comes from leading television and radio people everywhere in the nation. And we, Northwest Schools—the leading School of its kind—already have placed hundreds of graduates. We will help finance your training, by arranging budget terms.

Mail Coupon Today!

TELEVISION DIVISION
Northwest Schools
Dept. T4-139 Box 3, Pontiac Press
NAME .....
ADDRESS .....
CITY ..... AGE .....
STATE ..... PHONE .....
HRS. WORKED FROM ..... TO .....

JET

ENGINE TRAINING

Men wanted to train for maintenance, inspection trouble shooting, overhaul and manufacturing jobs on Jet-Gas Turbine Engines and Rockets and Missiles. Trained men may earn $150 or more per week. Prepare yourself quickly and easily for an important and high paying position in this newest industry. Earn as you learn. No need to quit your present job until you are trained. Send name, age, address and phone number to: Universal Jet Engine Training — 9450 W. McNichols, Dept. E, Detroit 21, Mich.

MOTEL MANAGEMENT — MEN, WOMAN AND COUPLES to train for MOTEL MANAGEMENT AND OPERATION. Only matured will be considered. Age 25-59 Write NATIONAL MOTEL TRAINING, INC. Pontiac Press Box 2

PIANO LESSONS. BEGINNERS OR elementary studies. Exc. preparations for advanced students. FE 5-4072.

Work Wanted Male 10

AVAILABLE NOW! BIG DISCOUNT. All kinds carpenter work. Free estimates Ph. FE 4-8888.

A-1 CARPENTER WORK. NEW — Repair FE 4-4210.

ACCOUNTANT 34, DESIRES POSITION in small company with growth potential. Call Midwest 4-0265 after 6.

AVAILABLE NOW! CARPENTER & cabinet work New & repair. D. B. Murdock FE 2-7861.

ALL AROUND SAW REPAIR MAN — Full or part time. G & M. Sharpening Service, 2255 East Walton.

AVAILABLE A-1 CARPENTER Homes & Garages built, cabinet work, attic and basement finished. We'll arrange financing. Free estimates. FE 3-7204 or FE 4-2252.

CABINET MAKER AND CARPENter Kitchens a specialty. FE 4-5000.

CEMENT WORK OF ALL KINDS. OR 3-8741

CARPENTER — SMALL JOBS. FE 8-3124

CARPENTER, NEW OR REMODELing, no job to large or too small! Winter rates. OR 3-6977.

EXPERIENCED GARDENER wants work 1 or 2 days weekly, 10 hrs. a day, through the whole Summer. Call FE 4-7949 after 6:00 p.m.

GARDENING AND LAWN SERVice, reasonable. OR 3-6479, after 6 p.m.

HANDYMAN WANTS YARD WORK —spring cleaning, painting, etc. FE 8-1996.

HANDYMAN WANTS PAINTING or other odd jobs of any kind. Call Raymond Bills. EM 3-0135.

HANDYMAN WOULD LIKE ODD jobs with own trans. FE 8-3422.

HUSKY 16 YR. OLD BOY LIKES farm work, some exp. FE 4-3347

IF YOU NEED A HANDY MAN, call FE 8-3544 any time.

INTERIOR & EXTERIOR PAINTing. Free estimates Reasonable. OR 3-3753 or OR 3-8177.

LAWNS RAKED, ROLLED, SEEDed, fertilized & mowed FE 2-0967

TOOL & DYE MAKER WANTS work. MAple 5-1456.

TREE REMOVAL, TRIMMING, lots cleared. Free estimate FE 3-5502.

WORK WANTED FOR DIESEL tractor with backhoe and loader, rental or contract. FE 3-3034.

YOUNG MARRIED MAN, 18 LIVING IN TOWN IN DESPERATE NEED OF PART TIME WORK. HAS CHAUFFEURS LICENSE. CALL FE 4-2889 ANYTIME.

Work Wanted Female 11

DAY IRONING SERVICE. $3 BU. FE 5-1471.

2 DAY SERVICE ON YOUR fine washables. Hand washing and steam pressing service available. Pick up and deliver. FE 4-3841.

WOMEN WANT WALL WASHing and housecleaning. FE 3-7581.

A-1 IRONINGS NICELY DONE. Reas. Pick up & del. FE 4-2127.

A-1 WASHING & IRONINGS. PICKup & del. $2.50 bu. Also curtains done. FE 2-1823.

BABYSITTING IN MY HOME, nursery school training, country atmosphere Days only. FE 7-8282.

DAY WORK, 3 OR 4 DAYS PER week in the vicinity of Middlebelt and Telegraph Rd. Experienced. References, transportation. FE 5-1975

EXPERIENCED BOOKKEEPER, part time office work, 1-3 days weekly. MI 4-8246.

GIRL, 17½ WANTS AFTERNOON or week end work as typist, cashier or babysitter. EM 3-4648

INSURANCE AGENCY EXPERIence, solicitors license, notary public Typing, bookkeeping, work at home, references. OAKland 9-1345.

LADY WISHES CLEANING. $1 AN hour. Experience and references. FE 8-0834.

LADY WANTS SILK FINISHING, day worr FE 5-0120.

MIMEOGRAPHING, TYPING, SECretarial service. EM 3-2842.

MOTHER WOULD LIKE TO CARE FOR SMALL CHILD. DAYS ONLY FE 4-6097.

PRACTICAL NURSE, EXPERIenced and available. ORlando 3-3984.

WASHINGS & IRONINGS Call FE 5-9724

WASHINGS AND IRONINGS. PICK up and delivery Phone FE 5-4657

WASHINGS & IRONINGS. WATERford vicinity. OR 3-8623.

WHAT EFFECT Are babysitters having upon your young children? ANNOUNCING THE OPENING — Pontiac Babysitter's Bureau. If you wish babysitter's service call, OR 3-7161.

WASHINGS AND IRONINGS DONE — OR 3-9688 or FE 8-3364.

Building Service 12

A-A TRENCHING
Footings Septic Field OR 3-4943

ANY TYPE OF HOUSE PLANS custom drawn OL 1-8209 EM 3-4931

ALL TYPES OF CARPENTRY. Financing. FE 8-3933.

ALL KINDS OF CEMENT WORK, brick and block. OR 3-9689.

A & B TRENCHING
Footings, water lines, field tile. FE 5-9961.

A-1 BASEMENTS PUT UNDER present home. Also underpinning & house raising. FE 8-9944.

A 1 CARPENTER CREW AVAILable Roughing and finish. Also alterations Free est FE 8-3608

ALTERATIONS, ADDITIONS and repair work Licensed builder FHA terms. FE 8-1198

ALL KINDS OF CEMENT WORK. Free estimates. FE 4-3429.

ALL TYPES OF MASONRY work. Fireplaces and chimneys specialty. Free estimates. FE 5-8929.

ANY TYPE ROOFING, REASONable. OR 3-5417.

ACME ASPHALT PAVING, DRIVEways, parking lots, etc. Our prices are below that of last year. Call OR 3-3021 for free estimate.

ALL TYPES EXCAVATING WORK, also rubber tired lifting crane. Free estimates OR 3-9031 days, OR 3-1406 nights

ALUM. SIDING PRE-CAST STONE applied by experts FHA terms EM 3-0482 Gordon Flattley

ALL KINDS OF CEMENT WORK. Reasonable. Floors & Drives a specialty Jensen FE 2-2340.

BLOCK LAYING, CEMENT WORK Hamilton. FE 2-2448.

BRICK, BLOCK AND CEMENT work. Also chimneys. No job too large Residential and commercial. Guaranteed work Ph MY 3-1128.

BLOCK, BRICK CEMENT WORK and fireplaces HA 5-0378.

BULLDOZING
FE 5-2853

CEMENT WORK, SIDEWALKS, driveways, and planter boxes built CR 3-9092 or FE 4-1196.

CUSTOM DUCT WORK FOR NEW homes & additions or complete furnace jobs. OR 3-1486.

CARPENTER, KITCHEN CABInets Remodeling, Formica, Trim. Rec Rooms, Attics Work guaranteed OLive 2-7326

CARL L. BILLS, SR., FLOOR sanding. Old floors a specialty. FE 2-5189

CUSTOM HOMES, BY LICENSED builder Free estimates OL 1-3461.

CEMENT IS OUR SPECIALTY. Floors, basements. EM 3-4878.

CEMENT & BLOCK
WORK FE 5-0782

DRY WALL TAPING AND FINISHing. Free estimates. FE 4-6191.

DRY WALL TAPING, GUARANteed work Free estimates. OR 3-5090

FREE ESTIMATES ON WIRING, for water heater, ranges & dryers. FE 5-8431. R. S. Munro Electric Co., 1066 W Huron

GUARANTEED ROOFS — ALL kinds, Est. 1918. Hugus Marsh, 353 N. Cass FE 2-3021 FE 2-8946

HOUSEMOVING — FULLY equipped, FE 4-8450, L. A. Young

HOME GARAGE, CABINS, ADditions Licensed builder FHA terms. FE 4-6909.

MASON AND CEMENT
Work done expertly. Free estimate, 16 yrs. exp. OR 3-9402.

Asphalt Paving
Driveways, parking lots, long guarantee, financing. OL 2-0266.

Driveways, parking lots, free estimates, guarantee, financing. Dial Paving Co. FE 4-4509.

APPLIANCE SERVICE
We service all makes of wringer and automatic washers, 30 yrs. in Pontiac
ROY'S, 96 Oakland FE 2-4021.

BLOOMFIELD WALL CLEANERS. Wall and windows. Reasonable. Free est. No obligation FE 2-1631.

BRICK CLEANING DONE ON new homes Johnson Brick Cleaning, MArket 4-3042.

ELECTRIC MOTOR SERVICE REpairing & rewinding 218 E. Pike St. FE 4-3981.

FISCHER'S LAKE CLEANING. Weeds & mud removed from lake and lakefronts. Free est. OR 3-6126.

FURNACE CLEANED AND SERViced. C. L. Nelson, FE 5-1788.

GENE'S HEATING SERVICE. Furnaces cleaned, sold, repaired. 3310 Crooks Rd., Rochester. FE 5-3909

GARDEN PLOWING REASONAble price Modern equipment. OR 3-6172.

INTER-LAKES TREE SERVICE. Trim, remove, cabeling, surgery — Land clearing. Insured. MA 4-2903.

LAWNMOWERS SHARPENED with modern precision machines. OR 3-3424 after 5:30 p.m.

LAWNMOWERS SHARPENED. Air cooled engines repaired. 65 Lincoln — FE 2-6873

PLASTERING—NEW OR REPAIR Work Guaranteed. FE 5-0394

RELIABLE ASPHALT PAVING Company. We install and repair driveways, all power equipment, free estimates. MA 5-1206 or FE 5-8623.

SHEET METAL WORK, EAVESTrough, furnace cleaning & repair. FE 5-8124.

Saws, Hand Lawnmowers
MACHINE SHARPENED
Manley Leach 10 Bagley St.

Saws — Lawnmowers
Accurately Sharpened
18 Chamberlain FE 2-7680

SMITTY'S LAWNMOWER AIRcooled engine repair service & parts, 585 Amberwood, FE 4-2416.

WASHERS DRYERS & IRONERS repaired All makes & models. Immediate service. All work guaranteed. Lake Appliance Repair Co. MArket 4-3026. 1104 Oakley Park Rd. Walled Lake.

Dressmaking, Tailoring 16

DRESSMAKING AND HEMSTITCHing. Sewing of all kinds OL 2-6236.

DRESSMAKING, TAILORING, ALterations Drapes & formals done in my home. Call FE 8-8455.

TAILORING AND MEN'S AND women's alterations and dressmaking. Edna Warner, FE 2-8534.

Garden Plowing 16B

A-1 GARDEN PLOWING, DISCING Best method Call for best price. FE 5-8405

AAA ROTO-TILLING, LAWN, gardens and flower gardens 443 Lochaven Rd. FE 5-8918. Free estimates

A - 1 GARDEN PLOWING FE 4-8189.

CUSTOM PLOWING & DRAGGING. Anywhere. ORlando 3-8086.

GARDEN PLOWING & FITTING. OL 2-2177 after 4:30.

GARDEN PLOWING, AND FITting. Any size. FE 2-3345, anytime.

GARDENING PLOWING, LANDscaping, back filling EM 3-8492.

GARDEN PLOWING
FE 2-2369

GARDEN PLOWING AND HARrowing. Reasonable prices. 101 W. Rutgers Ave. FE 2-7389.

GARDEN PLOWING, BY LOT OR acre, anywhere. FE 5-6511.

GARDEN PLOWED, ALSO GRADing. Ph. OR 3-3070, Wm. Lidstle, 2907 Mann Rd.

GARDENS PLOWED & FITTED COOK
FE 7-8894

GARDEN LAWNS, PLOWING, discing Dozing or leveling. Cow manure, dirt FE 4-3371.

LAWN AND GARDEN ROTO-TILling, 315 E Wilson, FE 2-0826.

MAKE EARLY ARRANGEMENTS for garden plowing and discing. Vicinity of Baldwin and Walton. FE 4-6543.

PLOWING & DISCING. VICINITY of Auburn Heights. Phone FE 7-0436 after 4.

ROTO TILLER WORK, GARDENS & lawns, fill & top soil delivered FE 4-4149.

ROTO TILLING
Lawns & gardens. OL 1-0635.

WORK WANTED
Plowing, discing, raking, mowing, trenching, & bulldozing Call FE 5-8940.

Income Tax Service 17

EMPIRE TAX SERVICE
C. J. ODELL
YOUR HOME OR MINE
1343 Oxbow Lake Rd. EM 3-3128

Insurance Agencies 17A

NO INCREASE IN AUTO RATES We Write All Types Insurance DANIELS INSURANCE AGENCY 562 W. Huron FE 2-7111

Laundry Service 18

FOR FAMILY LAUNDRY SERVice phone Pontiac Laundry FE 3-8101.

LACE CURTAINS PLAIN OR RUFfled. Beautifully finished Pontiac Laundry. Phone FE 2-8101.

Landscaping 18A

A-1 ACE TREE SERVICE. REmoval and trimming. Get our bid. FE 2-7188.

A-1 TREE TRIMMING & CUTting Free estimates. OR 3-6836 or FE 2-6344.

A-1 GRADING, TED'S LANDSCAPing Service Sodding - seeding - evergreens, Black dirt and peat humus. Free est. MA 5-2423 and OR 3-3547.

ALL TYPES LAWN MAINTEnance, Garden plowing, discing, new lawns put in, re-seeding. Trash hauled. FE 5-6405.

COMPLETE LAWN SERVICE R. D. Odle, FE 3-0907.

COMPLETE LAWN GRADING, seeding and sodding. FE 5-6511.

COMPLETE LANDSCAPING, ROTO Tilling A-1 sod for sale OR 3-0082 or FE 4-1196.

CUSTOM BULLDOZING, YARD & driveway grading Back filling. Eli 3-3023

DAN'S LANDSCAPE SERVICE. Complete spring clean-up, lawn cutting and repair. VE 8-6519.

EXPERT TREE TRIMMING AND removal. Ph FE 5-6593 or OR 3-2000.

GARDEN PLOWED WITH TRACtor or roto-tiller. Yard leveling & new lawns put in. FE 4-6229.

LANDSCAPING, LEAF RAKING, roto tilling and digging, light hauling. MY 3-1198.

LANDSCAPING, BASEMENT cleaning and top dressing. FE 3-3797.

LEAF RAKING, HAND DIGGING, lawn mowing and light hauling. FE 4-3411.

NEW LAWN BUILT. FINISH grading Backfield top soil. FE 2-0603

PLOWING, DISCING, DRAGGING, light gardening & general cleanup. FE 8-6136 or FE 5-3682.

Power Lawn Rolling
Machines weighing 500 to 4,000 lbs General landscaping & landscape materials.
Harry White & Sons Inc., Ph. FE 4-4597

PONTIAC'S OLDEST & LARGEST

PLOWING, GRADING, DISCING, mowing and chain saw work. 786 Scott Lk Rd. Phone FE 4-4228 or FE 5-5619.

SOD
Field sod — nursery sod
Pickup and deliver
Harry White & Sons, Inc.
151 S. Cass Lk. Rd. FE 4-4597

Moving & Trucking 19

A-1 MOVING — HAULING EXCELLENT SERVICE
Reasonable. FE 5-3458 — FE 2-2909

A-1 HAULING GENERAL CLEAN up, reasonable. Call FE 5-8624.

A-1 LIGHT HAULING, WITH '57 station wagon EMpire 3-2508.

AA-1 Reduced Rates
Smith Moving. Large van or pickup FE 4-4554

ASHES, RUBBISH, HAULED — cheap. Discarded articles, hauled free. FE 4-8529.

HAULING & RUBBISH. NAME your price Any time. FE 5-0095.

LIGHT AND HEAVY TRUCKING Rubbish Fill dirt. FE 5-0603.

LIGHT HAULING & MOVING, DISCarded articles hauled free. Odd jobs. FE 4-0447.

LIGHT HAULING AND DISCARDed articles picked up free. FE 5-8625.

MAN WITH ½ TON PICKUP wants work Call any time. FE 4-8421.

O'DELL CARTAGE
Local and long distance moving
Phone FE 5-6806

PICK UP RUBBISH, LOWEST rate in town. FE 2-2467.

TRUCK WITH SEMI-TRAILER Will haul anything, anywhere Also dump truck MA 5-0662.

Trucks to Rent
TRUCKS, TRACTORS AND EQUIPMENT
½-ton Pickups 1½-ton Stakes
Dump trucks Semi-trailers
Pontiac Farm and Industrial Tractor Co.
825 S. WOODWARD
Open Daily Including Sunday
FE 4-0461 FE 4-1442

UNWANTED ARTICLES PICKED up free of charge. FE 5-4638.

Painting & Decorating 20

1ST CLASS EXP. PAINTER AND decorator, Reas. prices FE 5-3980

A-1 PAINTING & PAPER HANGing. Winter prices. Pay later. FE 3-4315.

A-1 PAINTING, PAPER HANGing, paper removed FE 4-6918.

A-1 PAINTING AND PAPERING Mason Thompson, FE 4-8364.

A-1 PAINTING INTERIOR & EXterior 10 per cent disc. for cash. Guaranteed Free est. FE 4-9205.

CREW WANTS WALL WASHING, painting, decorating & wallpaper hanging, ORlando 3-0284.

EXP. PAPER HANGING AND decorating, Mrs. Jones, OR 3-5134.

EXPERT PAINT & DEC. GUAR labor & materials Ref OR 3-7354

LADY INTERIOR DECORATOR Papering & painting FE 8-0343

PAINTING OF ANY KIND, REpairs, and estimates Lawn Work FE 5-4592 or FE 3-7787.

PAINTING — PAPERHANGING WALLS CLEANED
TUPPER OR 3-7061

PAPER HANGING & PAINTING Reduced rates FE 4-2171.

THE PAINT SHOP
PAINTING AND DECORATING
K. E. WILLHITE FE 5-9580

WALL WASHING & PAINTING, OR 3-8486, FE 4-4314.

Television Service 22

ALL TV SERVICE CALLS ANswered promptly Day or night RAYAL ELECTRONICS FE 4-2418

DAY OR NIGHT TV SERVICE FE 5-4296 or FE 5-8380 M P STRAKA

Typewriter Service 22A

TYPEWRITERS AND ADDING MACHINE REPAIRING Expert work General Printing and Office Supply Co. 17 W. Lawrence St. PONTIAC

TYPEWRITER EXCHANGE
OFFICE MACHINES
All Makes — Immediate Service
52 WAYNE ST. FE 4-4022

Upholstering 23

CUSTOM UPHOLSTERING, FREE estimates, FE 5-9510 or FE 5-9794

EAKLE'S CUSTOM UPHOLSTERing 6194 Cooley Lake Rd EM 3-2941.

THOMAS UPHOLSTERING
197 N Perry St FE 5-8888

Lost & Found 24

LOST: LITTLE BLACK TERRIER with white feet and white chest. Answers to the name of Jo. Vicinity of Huron Gardens. Child's pet. FE 3-0765.

LOST: ENVELOPE WITH CONsiderable amount of money. Reward. FE 5-9216.

LOST: WHITE EARRINGS, SAT. Orchard Lk. Ave. FE 5-9712.

LOST: ENGAGEMENT RING ON W. Lawrence, red stone surrounded by diamonds. Family keepsake, reward FE 5-8693.

LOST: IRISH SETTER NAMED Kork, 2 yrs. old, identification on collar—Keith L. Hunt. FE 2-8523.

LOST — WEIMERANER MALE dog, 9 months old, 270 Orchard Lake Ave. Slipped his collar. Reward. FE 4-0859 after 5:30.

LOST — COLLIE - SPITZ, 10 YR. old male, vic Elizabeth Lk. and Crescent Lk. Rds. Reward. FE 5-8376.

LOST — BLOND COCKER SPANiel, male, with Birmingham license tag. Vicinity Clarkston & Eston Rds. MAple 5-1736.

Hobbies & Supplies 24A

PAINT BY NUMBER PICTURES. Scrabble games Backenstose Book Store, 15 E. Lawrence St

Notices & Personals 25

ANY GIRL OR WOMAN NEEDing a friendly adviser, phone FE 2-8122 Confidential The Salvation Army

CHURCHES, ORGANIZATIONS, clubs, etc Get 12 to 72 cup automatic electric coffee percolator. For selling 58 bottles nationally advertised vanilla, FE 3-3053.

CALL ELECTROLYSIS CENTRE for removal of unwanted hair. Eves. OR 3-2895.

DAINTY MAID SUPPLIES, MRS. A. Taylor, 86 Gillespie. FE 2-7393.

DAINTY MAID SUPPLIES — 739 Menominee Mrs Wallace. FE 5-7866

HELP SAVE MAN'S LIFE. WILL man who drank with & saw Billy Ray Van Horn cut his finger in tavern on Jan. 24, 1958, contact Attorney Brakie Orr, FE 2-3612.

In Debt?

If you are having trouble meeting your payments, see us today. MICHIGAN CREDIT COUNSELLORS, INC., 41½ S. Saginaw Above Oakland Theater, FE 5-0456.

KNAPP SHOES
Fred Berman
2070 Airport Rd OR 3-1592

ON AND AFTER THIS DATE, April 21, 1958, I will not be responsible for any debts contracted by any other than myself. Edna Holzer, 246 North Winding, Pontiac, Michigan.

ON AND AFTER THIS DATE, April 15, 1958, I will not be responsible for any debts contracted by any other than myself. Plummer C. Kendrick, 203 Rapid, Pontiac, Mich.

SPECIAL COLD WAVE, $4.50. Shampoo and wave $1.50. Dorothy's, FE 2-1244

WHY NOT GET THOSE NEEDED household and gift items. Just for having your friends in for a demonstration party in your home. Special bonus gift to hostess this month. Call FE 5-4430 eves. or OR 3-6862 days.

Wtd. Children to Board 26

A-1 LICENSED HOME, LOVING care. ORlando 3-1034.

BY DAY, HOUR OR WEEK. LIC. home, good ref. FE 5-6340.

Wtd. Household Goods 27

FURNITURE NEEDED
Entire home or odd lots. Get the top dollar. Will buy outright or sell it for you. B & B Community Sale. Phone OR 3-2717.

WANTED TO BUY — ALL TYPES of furniture. Ph FE 2-8523.

WTD: ANTIQUES — DISHES, dolls, furniture & lamps. MY 3-1521.

WANTED: DESK. FE 8-1994

Wtd. Miscellaneous 28

GARDEN ROTARY TILLER. MAple 5-1922. Clarkston.

HOUSES OR 1 UILDINGS OF ANY type to be wrecked or moved. FE 4-9958 or FE 5-3788.

USED ELECTRIC WATER PUMP. OR 3-9022 8 a.m. to 6 p.m.

Money Wanted 28A

WANTED FROM PRIVATE INVESTor: $3,000. Will pay back $4,000 at 6 per cent int. secured by second land contract & chattel mtge. on furniture Steady job, good references. JO 4-6570, ask for Henry Hulbert before 3 p.m. 5565 Cruse, Pontiac.

Wanted to Rent 29

200 ACRES FOR CORN AND OATS. OL 1-5889.

FAMILY ACCUSTOMED TO clean, moderate, well-kept home desires 3 bedroom house, preferably lake area or west of Pontiac. Pontiac Press Box 42.

Wtd. Contracts, Mtgs. 32

CASH
UNLIMITED
For land contracts, new or seasoned lowest possible discount, no obligation. Call FE 4-3844 or FE 5-9077, ask for Ted McCullough
ARRO REALTY
5143 Cass — Elizabeth Rd.

CASH IN A FLASH
For land contracts, see Augie Johnson in person 20 years service to satisfied friends and clientele
A. Johnson
REALTOR
1704 S. Telegraph Rd. FE 4-2523

CONTRACTS WANTED
Clark Real Estate, 1362 W. Huron FE 4-6492 or FE 4-4813. Ask for Mr. Clark

CASH FOR LAND CONTRACTS. H. J. VanWelt, 4540 Dixie Hwy. OR 3-1365

EQUITABLE SOCIETY FARM LOANS on good properties. ½ acre or more with 100 ft. frontage.
B. D. Charles, 1717 S. Telegraph. FE 4-0821. Eves. FE 5-8891.

GET
The best deal in land contracts. Call FE 4-4526. Ask for Ike Wideman.
Smith-Wideman
REAL ESTATE OPEN EVES
FE 4-4526 412 W. Huron

IMMEDIATE ACTION
On any good land contract. New or seasoned Your cash upon satisfactory inspection of property and title Ask Ken Templeton
K. L. Templeton, Realtor
2339 Orchard Lake Rd FE 4-4563

Ready, Willing and Able
Cash buyers waiting for your land contract Call Realtor Partridge. FE 4-3581

We Need Contracts
Have Buyers for new or seasoned land contracts. Reasonable discounts Quick courteous service. Ask for M. Hayden. No obligation
J. C. HAYDEN, Realtor
86 E. Walton FE 8-0441

Wanted Real Estate 32A

CASH
48 HOURS
FOR HOME OR EQUITY
JIM WRIGHT
REALTOR
45 OAKLAND AVE. FE 5-9441
OPEN EVENINGS UNTIL 8:30
MULTIPLE LISTING SERVICE

CASH
Have buyer for small home. $3500 cash
ELWOOD REALTY FE 4-5203

TIZZY by Kate Osann



"Hi, Daddy! Guess what my new endurance record is for talking on the phone!"

Wanted Real Estate 32A

ALL CASH
Don't Lose Your House
We buy houses, vacant acreage and farms, even if under foreclosure
R. I. WICKERSHAM
7195 W. Maple — MAyfair 6-6250.

LAKE PROPERTY LISTINGS needed in Northwest Oakland County & Vicinity. C. Pangus, Realtor Specialist in Lake Property of all kinds. 1919 M15, Ortonville. National 7-3815 Collect

LISTINGS WANTED
BUYERS WAITING, LET US SHOW YOU HOW TO GET CASH FOR YOUR PROPERTY. WE BUY SMALL EQUITIES
Leslie R. Middleton
BROKER FE 5-7721

Listings Wanted
We Buy Equities
R. D. RILEY, Broker
569 Elizabeth Lake Rd.
FE 4-1151 FE 4-4821

Notice Homeowners!
We have been schooled in the new FHA program and are now prepared to attain cash for your home—call us for details today!
WHITE BROS.
REAL ESTATE
OR 3-1295
5660 Dixie Hwy.
Open Eves. 'til 9—Sun. 10 'til 5

WE HAVE QUALIFIED BUYERS waiting for commercial properties, farms and acreage. A phone call will give you immediate action.
ROY KNAUF
6½ W Huron St FE 2-7421

WANTED TO BUY LAKEFRONT lot, with good beach or 3 bedroom home with basement on lake. Phone FE 4-0905.

WE ARE "HOUSE BROKE!"
WE NEED HOUSES IN ALL PRICE RANGES FOR OUR QUALIFIED BUYERS. WE'LL CHANGE WOOD INTO GOLD WHEN YOU LIST YOUR PROPERTY WITH US. 50 YEARS OF DEPENDABLE SERVICE.
Edw. M. Stout, Realtor
77 N. Saginaw FE 5-6165
DAILY UNTIL 6 P.M.

We Will Buy Your Equity
Don't lose your home—cash waiting—no red tape. We also need listings Giroux-Franks, 4295 Dixie Hwy OR 3-9701

WILL BUY OR LIST YOUR LAKE property. Purchasers waiting.
R. F. McKINNEY
Office, 6800 Commerce Rd.
Ph PONTIAC, EM 3-3311
UN 1-0798

WILL BUY RUN DOWN, BURNED or condemned house to repair, any location Williams, LI 1-4345.

WANTED IMMEDIATELY: Homes, Farms, Lake Property & Land Contracts. Buyers waiting.
Paul M. Jones, Real Est.
832 Huron FE 4-8550

Rent Apts. Furnished 33

1 WOMAN. REFERENCES, $10 WK. FE 4-2947

1 BEDROOM APT. ADULTS. FE 5-1625. $14 wk. 11 S. Jessie.

1 ROOM EFFICIENCY PVT. bath. Park-Inn Motel. FE 4-1599.

1 - 2 BEDROOM, PARTLY FURN. Lakefront apts $615 Pontiac Lk. Rd.

1 RM. KITCHENETTE & PVT. bath, adults only 390 N Paddock, Alberta Apts

1 BDRM. DELUXE, PRIV. SHOWer. Bachelors paradise or couples — Also garage house, $12. FE 5-0481.

1 ROOM & KITCHEN, PVT. ENT. Close in $10. FE 2-0663.

1ST FLOOR, 2 ROOMS & KITCHenette for adults, Pvt. entr. 93 Norton, FE 5-6777.

1 & 2 ROOM APTS. $8 & $10 WK. Pvt. ent. FE 5-2585.

1 RM. BACHELOR APT. $10 WK. 89 State St. FE 2-0566.

2 RMS. WITH PVT. ENT CHILD welcome $15 per week. Ph. FE 8-1431.

2 CLEAN ROOMS ON BUS LINE. Pvt. Entr., adults only, 286 S. Jessie.

2 ROOM UPPER FURN. PRIVATE BATH. PRIVATE PARKING — NEWLY DECORATED. UTILITIES FURN. 164 W. PIKE.

2 AND 3 ROOM. PRIVATE ENTR. and bath. 111 N. Telegraph.

2 RM FURNISHED APT. PVT. bath. FE 8-8632.

2 ROOMS, BEAUTIFULLY FURN. and decorated, $50. No drinkers. FE 5-8015

3 AND 3 ROOM. PRIVATE BATH. 79 Clark

2 RMS., FIRST FLOOR. ALL UTIL. paid. FE 2-2390

3 CLEAN ROOMS, WELL FURnished, 143 E Howard. FE 8-9725.

2 ROOM APT. UTILITIES FURN. Employed lady $50 mo. or elderly couple $55 FE 2-8004.

3 ROOMS AND BATH, WITH Murphy bed, nicely furnished, adults only. 102 Washington.

2 RM. OR 4 ROOM APT., FE 4-5361, 81 Auburn Ave.

2 AND 3 ROOM, CLEAN APTS. Close in. 36 Norton.

2 RMS LARGE WALKING DISTance to town 15 Myrtle Dr. on Oakland OA 8-3665.

2 & 3 RM APT NEAR DOWNtown FE 4-7059

2 RMS. & BATH WITH PVT. ENT. Child welcome $12 wk. FE 5-1431.

1 LARGE RMS PVT. BATH & ent Child welcome. Gingellville. FE 5-1927

2 & 3 LARGE ROOM APT. WITH bath, 890 Robinwood off N. Perry

2 BEDROOM FLAT, LOWER Straits Lake front, EM 3-3474 or EM 3-2862.

Rent Apts. Furnished 33

2 RM. MODERN FOR WORKING girl. 24 N. Anderson, FE 2-5378.

2 ROOMS AND BATH, PVT. ENTR. Util. furnished. Cutest you have ever seen. Above average, nice home, clean, quiet respectable couple or single. Near YMCA. 97 Union St. FE 2-0246.

2 ROOM. PRIVATE ENTRANCE. near town. 66 Mechanic.

2 ROOM APT., $10.00 WEEK AND 3 room, 75 Clark.

2 BEDROOM APT. LIVING ROOM, kitchen and bath, 1 block from General Hospital. Private. Adults. FE 2-0068.

2 ROOM FURN. APT. AND BATH. Reas. FE 4-8583, 329 N. Saginaw.

2 LARGE ROOMS
Call FE 4-6750

2½ STUDIO LIVING RM., KITCHen, dinette, bath, stove, refrig., neat, parking 186 E. Huron
GLORIA APTS.

2 AND 3 LARGE RM. APTS. DOWNTOWN INQUIRE 22 AUBURN, REAR OFFICE.

3 RMS. BREAKFAST NOOK, BATH. garage. Util. Inquire 95 Dwight.

3 ROOMS, NEW, PRIVATE BATH and entrance, $30 week. 368 N. Perry. FE 2-4456.

3 LGE. RMS. PVT. BATH & SHOWer. Will take lge. family or 2 couples. FE 4-3064 or FE 2-6408.

3 ROOMS, PRIVATE ENTRANCE and bath, gas heated, adults. 87 S. Parke St. FE 4-4444.

3 LG. RMS. PVT. BATH & SHOWer. Will take lg. family. Or 3 couples. Call at 22 School St. from 2 to 7.

3 CLEAN RMS., NICELY FURnished, adults, pvt. ent. $13 after 4. FE 8-3443.

3 ROOMS AND BATH, ALL PRIvate. 431 N. Perry. FE 5-1170

3 ROOMS AND BATH, VERY clean, lights, gas, steam heat, furnished Private entrance, in Auburn Heights. FE 2-9329.

3 RMS. & BATH, 1ST FLOOR, 25 Monroe Adults only. No drinkers. ½ blk. to bus. FE 5-2140.

3 RMS. & BATH, 1ST FLOOR. FE 2-4366

3 ROOMS, PVT. BATH AND ENTR. Colored. Inquire 866 Menominee.

3 RMS., PVT. BATH & ENT. Adults, 402 W. Huron. FE 5-7586.

3 STUDIO, LIVING RM., KITCHen, bath, stove, refrig., heat, parking New low rents. FE 4-4226.

3 ROOMS AND BATH, CLEAN, with good furnishings, Pvt. Entr., Couple only. FE 5-4032.

3 ROOMS AND KITCHENETTE, $55 month. Bachelor's 2 rooms, $35 month. Everything furn. 133 E. Howard.

3 ROOM APT., SECOND FLOOR. Walking distance Pontiac Mtr. Pvt. Entr. and bath. Inquire 22 Auburn. Office in rear.

3 ROOM APT., PVT. ENTR., GOOD location. 285 Whittemore.

3 NICE, CLEAN, LARGE ROOMS, private entrance and utilities, washing privileges and garage. 209 Norton.

RM. APT. PVT. BATH AND ent. Lk privileges Children welcome. OR 3-8904 or 3-9384.

4 RMS. ALL UTIL. CLEAN, WELL furn. Plenty of closet space. Adults only. See after 4:30 or Sat. and Sun. 16 Pine Grove.

4 ROOM APT. OR 3 ROOMS, WITH utilities, very nice. FE 4-4086.

4 ROOMS FURN., ADULTS ONLY Phone FE 5-8176

4 ROOMS & BATH, $14 PER WK., 3 rooms & bath, $12.50 per wk. Close in, FE 5-5432.

4 RMS AND BATH W. SIDE. Couple only. FE 5-2436.

4 ROOM BASEMENT APARTment. Colored only. All util. included Call FE 5-8114.

5 ROOM APARTMENT, 355 BALDwin Ave. FE 4-1039.

5 ROOMS, LARGE HEATED, furn. apt., in lake area Children welcome. $22.50 per week. EM 3-4207.

5 ROOMS & BATH, IN CITY Utilities furnished. OR 3-8832.

$16 WEEKLY, THREE rooms, private bath and entrance. Heat and electricity furnished. 1 child or baby welcome. Apply 806 St. Clair

$16 WEEKLY, PRIVATE bath, bedroom. Heat and utilities furnished. Child or baby welcome. Apply 65 Summit St.

19 E. HOWARD ST., 2 ROOMS and bath, all pvt., everything included. FE 5-8388.

ATTRACTIVE 3 ROOMS 1ST floor. Front Pvt ent. $18 wk. FE 4-0462 or FE 5-0265.

APT. FOR RENT FURN. SHARE bath. FE 5-0606

BACHELOR PRIVATE ENtrance linens furnished. FE 2-2970. 1701 Baldwin

CLEAN KITCHENETTE APT., $15 per week, $55 per month including heat, lights and gas. OR 3-0389.

CLEAN 3 ROOM FURN. APT. with all utilities. Private entrance — ½ block from bus stop. Adults only. $15 week. FE 2-5501.

CLEAN 3 ROOMS AND BATH. adults only. FE 5-2474.

COUPLE & BABY
FE 4-2847

DOWNTOWN 2 ROOMS AND bath, utilities furnished. FE 3-8826

FOUR AND FIVE ROOM FURnished apts. 4686 Second, Drayton Plains.

GROUND FLOOR. PVT. ENT. & bath. Baby welcome. $16 per wk. FE 2-7739.

HOLLYWOOD APTS.
Furnished or unfurnished. 2 & 3 rms. bath. util. furn.
114 E. Howard FE 2-1834

KEEGO HARBOR, 2 ROOM APT. Pvt. entr. 3831 Knowlson. FE 2-9513.

MODERN PARTLY FURNISHED, 4 rooms and bath, 896 Melrose.

NEAR FISHER BODY — LIVING room, kitchen, bath. Util. $15 week. OR 3-7206.

NICE 3 ROOMS

For Sale Houses 43

2 BEDROOM HOME ON LAKE
$4,000 FE 2-1036

RILEY

SYLVAN LAKE FRONT
$1,500 DOWN

4 room log cottage with oil floor furnace, fireplace and large screened porch. Has frontage on the lake on canal on the side. Priced at $8,300. It's vacant & all ready to move into for the summer.

WOODED ACRE
$300 DOWN

Cozy, new-y decorated bungalow, just right for a couple. Only a stone's throw away from Tel-Huron Shopping Center. Payments only $37.50 monthly.

HURON GARDENS

New 4 rooms & bath bungalow, with brick front. You will like this & you will also like the low down payment of $450.

BROKER
509 Elizabeth Lake Rd.
FE 4-1157 FE 4-4821

Templeton

SYLVAN MANOR

In this desirable and convenient location. 4 bedrms., 1½ baths, carpeted living room. All newly decorated. Excellent condition. Cash to 5 per cent mortgage.

WEST SUBURBAN

Lake privileged. Furnished 2 bedrms., plus glassed-in front porch, full bath, beautiful large shaded lot. Just off highway. Low down payment.

K. L. Templeton, Realtor
2339 Orchard Lake Rd. FE 4-4563
After 6. FE 2-9502

NEAR MIDDLE STRAITS LK. ON paved street, face brick ranch house, 2 bedroom, large living room with field stone fireplace, birch paneled study, kitchen, dining room and utility room, hot water heat FE 5-4839. After 5 p.m. Call FE 2-6292.

ANNETT

OFFERS

Voorheis Road

An extra lot—room for garden or children to play. 6 large rooms and bath, basement. Needs some work. VACANT. $1,000 will handle.

Indian Village

Offered at a very reasonable price. Loads of room in this 6 room, 1½-bath home. 3 bedrooms, basement with stoker heat. Front porch with awning and screens. 2-car garage. $11,500. $2,500 down.

Brick Ranch

Close in 3 bedroom, built last year. Owner transferred. Large living room, tile bath, kitchen with birch cupboards and eating space. Basement, gas furnace, water softener. Aluminum storms and screens. $15,500. $2,370 down.

Seminole Hills

7 room brick close to bus, school and stores. Built by contractor for his home. Ill health forces sale. Large living room, fireplace, dining room, sun room and kitchen on 1st floor. 3 bedrooms and tile bath on 2nd. Basement with steam oil heat. 2-car garage. $17,500, terms.

Lake Privileges

Beautiful 2 bedroom ranch with 2-car attached garage. Large TV room, built-in bookcases, spacious living room, center island stone fireplace, dining ell, wall-to-wall carpeting. Roomy kitchen with table top range and built-in oven. Utility room, FA oil heat, washer and dryer. $23,000, $5,000 down.

Rochester

5 acres, 6 room home, large screened porch, living room with fireplace "L," dining room and Early American kitchen, 2 bedrooms and bath. 1 large bedroom on second floor. Basement, FA oil heat. Nearly new barn. $29,500, terms.

Roy Annett Inc.
REALTORS
28 E. Huron FEderal 8-0466
Open Evenings; And Sunday 1-4

9-4-2
Joslyn Cor. Mansfield
OUR NEW LOCATION

NORTH END
Attractive 2 bedroom home. Carpeted living room, ceramic tile bath, full basement finished in Knotty pine. Oil heat, 2-car garage. Only $1,500 down.

$750 DOWN
3 bedroom bungalow. Excellent kitchen with separate dining room, basement with oil heat. Near schools and bus.

BRICK RANCH
Beautiful 3 bedroom home. Large living room and dining ell. Kitchen with eating space. Full basement with gas heat. Blacktop street. Only $1,350 down.

INCOME
3 family brick on West side. 2 apartments on 1st floor; one 3-bedroom apt. on 2nd floor. Divided basement, separate heating units. Excellent location. Full price $26,250 with terms.

IVAN W.
SCHRAM
FE 5-9471 REALTOR
OPEN EVENINGS AND SUNDAY
MULTIPLE LISTING SERVICE

"BUD"

The Right Combination

For more enjoyable living equals this "custom built" brick rancher on 230 feet of lakefront at delightful Seymour Lake. Features attached 2 car garage, tile bath, tile entrance, 2 generous bedrooms, full basement, automatic heat and hot water. Built in 1954. All for $25,000. Why not see it today.

2-Family Income
Furnishings Included

Located within walking distance to downtown, brick to belt good condition, full basement, auto. gas heat and hot water. Features 4 rooms and bath down, and 3 rooms and bath up. Shows good neat earnings. Priced for quick cash sale at $12,500. Don't wait, look NOW.

"Bud" Nicholie, Realtor
49 Mt. Clemens St.
Call Mr. Meiser
FE 5-1201 or FE 5-8004

GILES

West Suburban

6 room ranch type home. Breezeway and garage. On 2 lots. Only $9,500 with $1,500 down.

Drayton Plains

A 5 room 2 bedroom home with full basement. Auto. oil heat. 1½ car garage. 2 large lots. Mural stone and aluminum exterior.

GILES REALTY CO.
FE 5-6178 221 Baldwin Ave.
After 6: FE 2-1906 or FE 5-5293

For Sale Houses 43

$300 DOWN
2 bedrms., full bath, plastered walls, hardwood floors, 2-car garage. Lake privileges.
C. PANGUS, Realtor
Call Collect, Ortonville NA 7-2815

OAKLAND COUNTY'S
BETTER LAKE VALUES

UNION LAKE — 3 bdrm. cottage, will take reasonable offer.

WOLVERINE LAKE — Full basement, fireplace, sandy beach. $11,950; $1000 down.

WALLED LAKE — Plastered walls, new siding, low taxes, $7,950; $850 down.

CEDAR ISLAND LK — 3 bdrms., beautiful location, everything up to date, $18,500, with terms.

NEW SPLIT LEVEL HOME — Unfinished, 1,675 Sq. Ft. All wired, plumbed, and alum. siding. $7,995; $485 down.

MANY MORE VALUES TO CHOOSE FROM. FOR A QUICK FIND, CALL TODAY
OAKLAND COUNTY REALTY
2610 Union Lake Rd.
EM 3-4164 or EM 3-2411 after 6

LIST YOUR PROPERTY WITH US — Wilson Real Estate, FE 2-9657.

$75 DOWN, GI
Lovely 3 bedroom ranch with wardrobe closets, select oak floors — Tile bath, shower doors, built-in vanity. Lovely kitchen, cupboards galore. Birch paneled dinette, vent fan, full basement, gas, heat, Immediate possession. No payments until July. Only 1 to sell.

OFF JOSLYN
Only $400 down on this lovely 3 bedroom California designed home —featuring plastered walls, 11x17 kitchen, full basement, rec. room aplenty. Paved streets, fast possession.

FOR COLORED
Trade your present home on this lovely 3 bedroom contemporary designed for gracious living. 11 x 17 kitchen, plastered walls, full basement, auto. oil heat, fenced yard, paved street. Small down payment. Call Mr. Pointer, FE 8-9585.

JIM WILLIAMS
REAL ESTATE & INSURANCE
1218 Baldwin FE 4-0547

KENT

Established in 1916

$750 DOWN—Small home ideal for handy man or couple. Extra 16x24 building for shop or tool house. Now at $4,750.

AUBURN HEIGHTS — 7 room modern home with 4 bedrooms, large kitchen with eating space, large living room, full basement, garage. Also small 3 room house in rear, now rented. Many nice fruit trees. This is an outstanding buy at $9,750 with only $1,750 down.

$6,950 TOTAL price on this west suburban home near Telegraph Rd. 3 bedrms., oil heat. 2 lots allow good garden space. Terms.

WEST SUBURBAN, IDEAL FAMILY LOCATION only 5 minutes from downtown. Convenient to excellent schools of all grades. New 3 bedroom ranch with breezeway and heated garage. This home is beautifully decorated. Full basement, recreation space, aluminum storms & screens. Many more fine features that will surprise you. Owner leaving state and will sacrifice for $16,500, terms.

CLEAN 5 ROOM MODERN HOME convenient to Pontiac Motors and GMC. 2 comfortable bedrooms, oak floors, closed-in porch, full basement, new furnace. Nice lawn & shade trees, city water & sewer. Ask to see this bargain today. Only $7,950, terms.

Floyd Kent Inc., Realtor
2200 Dixie Hwy. at Telegraph
FE 2-0123—Open 9 to 9
AMPLE CUSTOMER PARKING

TRIPP

ELIZABETH LAKE ESTATES. Family home with 2 bedrooms and full bath up; 1 bedroom and lav. down. Full dining room, oil heat, rec. room, double garage with attached summer house, fenced yard. 2 lots, lake privileges.

Leslie R. Tripp, Realtor
75 W. Huron Street
FE 5-8161 or FE 2-9676

COLORED INCOME
11 room, 2 story home with 5 and bath down, 6 and bath up. Partially furnished. Basement, steam heat, 3 car garage, fenced lot. Only $7,850 — $1,200 down. $67.80 per month. Call W. A. Taylor, realtor, FE 4-2533 or OR 3-6148

MULTIPLE LISTING SERVICE

HOW SMART?

Can you recognize real value? The sharper you are the faster you'll buy this 2 bedroom North End bungalow. Completely equipped with full basement, water softener, and Cyclone fenced yard. It's Red Hot at $10,700. About $1,450 down handles.

REAL LAKE LIVING

New 3 bedroom, 2 level lakefront beauty. Fishing, swimming, and boating and just 5 minutes from downtown Pontiac. Other features like 2 tile baths, paneled den, oven and range, fireplace, and 100 ft. on the water. You can really s-t-r-e-t-c-h out and live here. A terrific buy at $27,000.

Pay More?
WHAT FOR?

And a reasonable down payment too. (It's New). (It's one floor). 3 bedrooms, full basement, and you'll agree a genuine bargain at less than $10,000. You can go wrong ONLY by waiting too long! Hurry!!!

BLOOMFIELD AREA

Seven rooms for the particular family, featuring quality plus economy. Wall to wall carpeting, built in dishwasher and disposal unit, 1½ ceramic tile baths, large family room and two car garage, with automatic door opener for added convenience. You'll be pleased with the large well landscaped lot. Hickory Grove School district. Immediate possession.

Bateman Kampsen
REALTORS FE 4-0528
377 S. Telegraph Eves. & Sun.

3-BEDROOM HOME
105' ON LAKE — Want a good buy? Only $14,500 takes this one. 1 bedroom and bath down; 2 bedrooms and part bath up. Full basement with many advantages like large windows and door leading to yard and lake. Oil heat, attached double garage and more. CALL

J. R. Hiltz
REALTOR
1011 W. Huron FE 5-6181

For Sale Houses 43

OWNER, TRADE HOUSE FOR farm in South. FE 8-6785. No agents wanted.

BRICK RANCH, 2 YEARS OLD, 8 rooms, 3 baths, 100 x 150 foot lot, sodded front lawn with sprinkling system. $3,500 down. Clarkston area. MAple 5-4501. 6330 Snowapple Drive.

BY OWNER, $750 DN. 2 BEDRM. home on 3 fenced lots. Alum. storms, Rochester area. Mulberry 9-1765.

FOR COLORED, FAMILIES
A very nice 3 bedrm. modern home. Close to downtown. $9,000 & Terms. For information call Mrs. Spears. FE 5-8963.

Russell A. Nott, Realtor
170 W. Pike FE 4-5908

BY OWNER
Leaving state & anxious to sell — lovely 3 bedroom home situated on a large corner lot in Lake Angelus area. Attached garage & breezeway. Fireplace. Large kitchen. 1½ baths. Cannot be duplicated for the price of $20,500 with reasonable terms. Call OR 3-6480.

LARGE LOT
3 bedroom. By owner, $750 down. OR 3-3701.

BUILDER WITH 30 YEARS EXperience will build and finance on your lot or mine. Have 90 foot lots ready for building. Will take your house in trade.
R. I. WICKERSHAM
7195 W. Maple MAyfair 6-6250

$150 DOWN

PLUS MORTGAGE COSTS

Yes, that's right, for $150 down and $85 per month including taxes & insurance—you can own this 3 bedroom 1½ bath part brick home, located on a large lot just 3 miles from Clarkston. Call now for the steal of the year!

Clarkston

REAL ESTATE, INC.
20 S. Main Clarkston, Mich.
(ACROSS FROM BANK)
Maple 5-5821
Open Daily 9 to 9—Sunday 12 to 5

DREAM HOME
2 ACRES
Good soil. Custom built 6 room ranch. Large carpeteed living ro Ledgerock fireplace. Picture window. 2 lovely bedrooms with walk-in closets. Large den. Paneled in Philippine mahogany. Ceramic tiled bath and kitchen. With built-ins. Birch cabinets. Large utility room. Marble window sills. Stone door sills. Oak floors. Baseboard heat. Aluminum storms & screens. Eavestroughs. Attached garage. Close to schools & churches. This home was built by owner for own home. A marvelous buy for only $16,500. Attractive terms.
Dorothy Snyder Lavender
REALTOR EST. 29 YEARS
7001 Highland Rd. (M59)
Ph. EM 3-3303 or MUtual 4-6417

HOPKINS 289
$295 DOWN OR TRADE
New 3 bedroom face-brick. Ranch styled. Vestibule large kitchen, range hood with fan. Gasinator. Full basement, large lot, aluminum storms & screens. Paved street. Builder, FE 5-6767.

Dorris & Son

BUFF BRICK RANCH HOME LONG, LOW AND RAMBLING
We invite comparison. For $22,750 we honestly feel this is an outstanding buy. Highly restricted location on beautifully landscaped acre lot. 3 dandy bedrooms, full basement, two fireplaces, attached 22x26 plastered garage, lake privileges and other selling appointments.

INDIAN VILLAGE
BRICK BUNGALOW
Located on Ogemaw street. Attractive five room brick bungalow with large expansion attic, new forced air heating system; fireplace, wall to wall carpeting throughout, full bath and extra lavatory.

INCOME PROPERTY
7 ROOM HOME
Plus dandy mod. apartment over garage. Home has new forced air heating system, fireplace, and large livable rooms throughout. This is an attractive home and in good rental location. Priced to sell, $12,975.

WATKINS LAKE HOME
3 BEDROOM BRICK
1500 sq. ft. of living area. Spacious and gracious rooms throughout with panoramic view of lake, two fireplaces, hot water heat, full bath and half bath, 2 car heated garage, beautiful fenced lot 105x225. Sell $22,850 or consider home in trade.

WE TRADE WE BUILD
DORRIS & SON REALTORS
752 W. Huron Ph. FE 4-1557

BROWN

$11,500 SELL OR TRADE — Here is a good one. Clean as a pin. Modern to the minute. Large lot well landscaped. Modern bungalow with full basement. Oil furn. Aluminum storms & screens insulated. Oak floors & plastered walls. Payments only $52 per mo. plus taxes & ins. Will trade for housetrailer, late model car, land contract or what have you. Ask for Mr. Brown.

$12,975 SELL OR TRADE — Lake front. Brand new 3 bedroom home. Built by builder. Aluminum windows. Good garage. Nice sandy beach. Will trade.

$6,500 HURON GARDENS — SELL OR TRADE—Lovely little home. Nice corner lot. All fenced. Will trade for suburban property.

$8,450 REAL VALUE—Here is a buy. Large 3 bedroom bungalow only 3 years old. Storms and screens. Gas furn. Nice clean condition. Good lot. "Only $1,450 down." Located in Joslyn area.

$13,300 SELL OR TRADE—Large 3 bedroom semi-bungalow with two baths & basement very clean. 4 large lots. Good garage. Will trade for cheaper home.

$26,500 SELL OR TRADE—87 acre farm only 18 miles from city. All tillable land. Two barns. Good modern 8 rm. home. Will trade for single home.

LIST—With us for fast & efficient service. WE BUY, SELL AND TRADE. Open 9-9. Bring your real estate problems to us. Park right at door.

L. H. BROWN, Realtor
1362 W. Huron Ph. FE 2-4810
Multiple Listing Service

MULTIPLE LSTING SERVICE

O'NEIL

$1,100 DOWN and $65 per month are the very convenient terms on this spotless 2 bedroom bungalow. Appealing decorations. Lake privileges. Low price of $8,800 includes aluminum combinations, TV antenna, and fencing.

A POSITIVE THRILL awaits you! Inspect this custom built 3 bedroom home. The table space in the kitchen is paneled and has a pull down fixture. Solid birch cupboards, turquoise formica countertops and copper stove hood. Liberal FHA terms for a budget wise purchaser who doesn't wish to invest all his available funds. Large lot in Pontiac Lake area.

POSSIBLE CHANCE for qualified GIs to avail themselves of easy terms on one of several homes:
4 BEDROOM family home on the north end. Full price $9,500.
2 BEDROOM, brand new. Full basement. Deluxe kitchen with birch cupboards and stainless steel sink. $10,600.
2 BEDROOM newly decorated. Oak floors. Crescent Lake privileges. $8,500.
NEAR WATERFORD Drive-In. A fine full basement home. Beautiful wooded lot. Full price only $9,500.

RAY O'NEIL, Realtor
262 S. Telegraph Rd. Open 9-9
FE 3-7103 Evenings: FE 5-8775

For Sale Houses 43

Full Basement Home
1½ Acres in Drayton
$1,200 down and $65 month. Dandy 3 bedrm. bungalow. Carpeted living room, oak floors, plastered walls. Full bath, kitchen and breakfast nook. Good high basement, stoker heat, storms and screens. 2-car garage. Nice lawn. Shade trees, huge garden spot. Move right in.

Attractive Bungalow
Elizabeth Lake Estates
Exceptionally neat, 2 bedrms., oak floors, painted walls, full tile bath, oil furnace. Huge 2½-car insulated garage 2 nice corner lots—2 blks. to school. Access to perfect swimming beach and good fishing lake. Only $1,500 down.

Giroux-Franks

GENERAL REAL ESTATE
4395 Dixie Hwy. OR 3-9701

FOR COLORED, INCOME PROPERty, can be bought on terms. FE 5-7847.

NORTH SUBURBAN
3 bedrooms, tile bath, utility room. Aluminum storms and screens. Carport. Large lot. Vacant. Only $600 dn.

MADISON SCHOOL DISTRICT
3 bedroom homes. Some with basements, some with utilities. Aluminum storms and screens, tile baths, auto. heat. Washer, dryer, stove and refrigerator included. Priced right with only $600 down.

BRICKS
2 & 3 bedroom bricks with basements, auto. heat, tile baths, hardwood floors. Only $700 down with E-Z terms. They are vacant.

NORTH END
2 bedroom with full basement, hardwood floors, auto. heat. Only $550 down —Balance to include taxes and insurance.

WE BUY & SELL
LAND CONTRACTS

NICHOLIE

& HARGER CO.
33 WEST HURON STREET
OPEN EVENINGS FE 5-8183

NOTHING DOWN!

MORTGAGE COSTS ONLY TO G.I.'S. PERMA-STONE 2 BEDROOM HOME. BASEMENT, REC. ROOM, GAS HEAT. 2 LOTS. GARAGE. NORTH SIDE.

SEVERAL MORE AT SAME TERMS

R. J. VALUET, Realtor
345 OAKLAND AVE. FE 5-0693
OPEN EVENINGS UNTIL 8:30
MULTIPLE LISTING SERVICE

$800 DOWN. 3 BEDROOMS. LARGE living room and kitchen. Part basement, storms and screens. Landscaped lot, lake privileges. Only $8,900. OR 3-6681.

$1,000 down. 5 room frame bungalow on nice lot. Lake privileges. 2-car garage. Immediate possession. Only $8,450. EM 3-6210.

$3,500 down. 5 room home on M59 west of Pontiac. In very good cond. Landscaped lot. 180x200. Zoned commercial. OR 3-6681.

White Lake area. Lovely 3 bedroom brick ranch. Fireplace. 2-car attached garage. Exc. cond. $2,500 with $5,000 down. Call MUtual 4-2045.

In Milford, 2 story home, 3 bedrooms, part basement. Hardwood floors. Very good cond. On paved road. 2 car garage. $9,500 with terms. Call MUtual 4-2045.

Lakefront & lake privileged homes in Union, Commerce & White Lake areas. Also large selection of acreage for business or investment. EM 3-6210.

RICHARD STEELE, REALTOR
224 Center St. Highland
MU 4-2045 EM 3-6210 OR 3-6681

$250 DOWN
Village of Clyde, 20 miles West of Pontiac, five room frame house with three bedrooms on corner lot 60x150, house now vacant, move right in. Price $5,250. Only $250 down, $50 month. 166 Meribah Street, Clyde. Broker, Lincoln 1-4245.

FAMILY HOME
Enjoy family life to the fullest. Not just a house but a real home. 6 room modern with reception room, carpeted, living room, dining room, lovely kitchen, 3 big bedrooms, lots of closet space, recreation room, gas heat, storms and screens, venetian blinds, garage, close to grade and junior high schools. All city improvements. $13,900. Terms.

BERKLEY DRIVE
A very attractive 6 room bungalow, neat and clean, built in 1951, tiled bath, oak floors, gas heat, attractive lot, owner leaving Pontiac. Qualified for FHA.

BREWER

JOSEPH F. REISZ, SALES MGR.
53-55 N. Parke FE 4-5181
EVES. FE 8-0623

LAKEFRONT
Ruth St. Very neat 3 rms., recreation room, tile bath, gas furnace, garage. All in A-1 condition. Priced to sell. Terms.

$1,000 down for a neat 4 rm., bath, 150x293 lot, at low price. See this home E. of E. Blvd. $5350.

$1,000 down near St. Michael's. Large 5 rooms, modern, double garage, quick possession. $7350.
PONTIAC REALTY
737 Baldwin FE 5-8275

STOUT'S

Best Buys Today

CITY QUALITY
Excellent 6 room home on the rear Northwest side. Located among fine homes in good neighborhood. Convenient to schools and shopping. Bus line 1 block away. Featuring 3 large bedrooms, 12x18 living room, and 8x14 screened front porch. Nicely landscaped. Just $10,500 and low down payment.

PRICE CONSCIOUS?
Then take a look at this. 6 room house, 1 car garage, big basement with new furnace (oil fired), 3 bedrms., big kitchen with lots of cupboards, and many, many other extras. Price? $6,200 with ½ down.

WEBSTER INCOME
See this story and a half completely modern income now. Contains 5 room and bath owner's apartment, and 3 room and bath upstairs apartment with private entrance. Completely fenced and neat as a pin. Located on quiet side street. $10,950 with terms.

WILL SWAP
Equity in 5 room bungalow for late model car or free and clear lot. Home consists of 2 bedrooms, workeasy kitchen, light and bright living room, and tiled bath. Oak floors and plastered walls. Call now.

ACRES OF ACRES
And lots of lots, if you are planning to build give us a call. You can buy some for as little as five dollars down.

Edw. M. Stout, Realtor
77 N. Saginaw St. FE 5-8165
Open 'til 6:00 p.m.

SLICES OF HAM



"It's my horse that's thirsty!"

For Sale Houses 43

2 BEDROOM, MODERN, OXBOW Lake priv. Sacrifice, $7,500.00. By owner, 9775 Elizabeth Lake Rd. EM 3-0631.

ROCHESTER
Near future university, 3 bedrm., large living rm., kitchen, carpeting, new 2 car garage, large lot, only $10,500. Terms.
W. J. CROSSLIN, Broker
OL 2-8311 or OL 1-0474
Rochester, Michigan

ARRO

"Heart of the Lakes"
WE

Have a 5 room bungalow on Beechmont St., in Keego Harbor with oak floors, plastered walls, full basement, gas heat & fenced back yard. Down payment? Make us an offer!

LIKE
To own a 4 bedroom, 1½ story home on the north side? There are 2 bedrooms, with full bath on 1st floor. Full basement, gas heat, 2 lots, beautifully landscaped. Paved drive, 1½-car garage. $12,650 with $1,500 down.

TO TRADE
Excellent lakefront home on Scotch Lake. 2 bedrooms, nice basement, oil furnace, 90 ft. of sandy beach. Also lakefront homes on Cass & Macedwy Lakes. Call us today & trade in your present home on one of our lakefront specials.

ARRO REALTY
TED McCULLOUGH, REALTOR
5143 Cass-Elizabeth Rd.
FE 8-1286 & FE 4-3844
Open Evenings Sunday 1 to 5

STARTER HOME
2 bedrooms on ½ acre lot near Rochester, $100 down.
GOODELL
3200 S. Rochester Rd. OL 6-0831

BUILDING TO BE MOVED OR wrecked. Call at 820 E. Maple Ave., Birmingham, before 6 p.m.

ST. BENEDICT'S PARISH AREA

This lovely two bedroom home with wall-to-wall carpeting. Located in Huron Gardens, close to both public and parochial schools. Full Price is:
$8,500.00
terms
Shown By Appointment Only

WM. A.
KENNEDY
REALTOR
3101 W. Huron FE 4-3569
Open Evenings till 9

Partridge

IS THE "BIRD" TO SEE

Brick Duplex

Solid brick duplex in good location convenient to downtown Pontiac. Each side has 3 bedrooms, kitchen, dining rm., full bath, living rm. with fireplace, and basement. 2 car garage. Priced at only $3950 down. Will consider trade.

Fish in Your Own
Back Yard

You've never had it so good! Here you can just walk out your back door and drop your line in or hop in your boat and go to any one of 3 popular lakes. Built in 1954 this 3 room ranch home has full basement and 1½ car garage. Year 'round waterfront living is yours, here at a price of $13,900 on convenient terms.

REALTOR PARTRIDGE
FE 4-3581, 1050 W. HURON
OPEN TIL 9
MULTIPLE LISTING SERVICE

MILLER

ROCHESTER & UTICA WORKERS see this long low custom built ranch home. 7 rooms of beauty, tiled bath and ½ bath, separate dining room, beautiful 16 ft. kitchen, separate 24 ft. family room, also a full basement with finished recreation room and bar, 2 car garage. Well located among other new homes on a 100 x 300 ft. lot, outside grill. Call for full information.

SUMMIT STREET—one of Pontiac's best north side streets. 7 rooms — 4 bedrooms, 1 bedroom down, large dining room, full modern basement, gas heat, 2 car garage, 2 lots fenced with Cyclone fence, $12,500 or owner might trade for smaller home.

NORTH SIDE very good 2 bedroom bungalow. Ceramic tile bath — Lovely living room and dining L, new kitchen. Select oak floors, painted walls, full basement, has gas heat and water softener. A rare buy at $9550. Terms.

William Miller
Realtor FE 2-0263
1078 W. Huron St.
Next to branch Post Office
MULTIPLE LISTING SERVICE

Hempstead

BUILT BY OWNER

Owner moving to Florida and will give immediate occupancy. 12x23 ft. living room with natural fireplace and carpeting, dining room, American kitchen with plenty of cupboards and dining space. Two large bedrooms and tiled bath up. Full basement with recreation room with fireplace, oil heat, gas water heater, water softener. Stool and shower in basement. New 1½ car garage, fenced yard and cement drive. This home must be seen to appreciate. Full price only $14,500. Call us for appointment.

HERRINGTON HILLS

Why pay more when you can buy this lovely three bedroom brick home. Living room with large picture window, dining ell, beautiful kitchen with plenty of cupboards, three bedrooms and tiled bath. Carpeting in three rooms and drapes included. Full basement with large recreation room and bar. Gas heat, gas water heater, alum. storms and screens, water softener. New 1½ car garage, cement drive, fenced backyard, landscaped and ledgerock planter box. Owner just reduced price to $16,775 with only $5,375 down. Drive by 430 Boyd or Featherstone Rd. Shown by appointment only.

K. G. HEMPSTEAD
102 E. Huron St. FE 4-8284
Eve. FE 5-0510
FE 2-3971

For Sale Houses 43

LAKE ORION
Bellvue Island. Pvt. beach and park privileges, 4 rooms and bath, fireplace, full basement, city gas, heat and water. This home is completely furnished with very good furnishings. Carpeting, baby grand piano, 27 in. TV, stove, refrig., washer, everything stays. Move right in and start living. Owner transferred to California. $13,000. Terms.
W. J. CROSSLIN, Broker
OL 2-8311 or OL 1-0474
Rochester, Michigan

2 HOUSES ON 1 LOT. INCOME $100 per mo. $700 down or will trade for farm or acreage. FE 5-9178.

A RURAL MAIL BOX
SUBURBAN SLUMBER
COUNTRY FREEDOM

All these things can be yours if you locate on this large ¾ acre lot. This 4 year old 2 bedroom ranch home was quality built from its well arranged homemakers kitchen, its fully carpeted living and dining room with plastered walls, cove ceilings, natural birch planter and briar-hill ledgestone fireplace. The plastered attached 1½ car garage, paved drive, cement patio and natural fish pond are the extras with this home that will make your new life it a perpetual vacation. Priced at $13,500. Call collect Ortonville NA 7-3876.

R. L. WATTS representing
H. L. MARTIN, REALTOR

4 Family Brick

This 20 room brick with 5 rooms in each unit with 2 bedrooms, 2 new gas furnaces, 5 minutes from town. This excellent income now showing 9 per cent profit on investment. Offered for only $26,500, terms.

Log Cabin Home

Seven very attractive rooms and a very beautiful setting. Lake privileges, 1½ - car garage. The grounds and view are so beautiful you must see this home. Fireplace in kitchen-dining area you will enjoy so much. Only 5 miles from Court House & $14,900 total price.

LAWRENCE W.
GAYLORD
136 E. Pike Open Eves.
FE 4-9584

KNUDSEN

Rochester Hills

Quality home with 3 bedrooms, family room paneled with fireplace and grill. Large living room. Screened porch. 1½ baths. 2 car garage. Large lot too! 20 per cent down.

Near Lincoln Jr.

Good buy in 7 room and bath frame home featuring fireplace, new garage and heating system. Good appearance too. Terms.

Indian Village

7 Room and 1½ bath home which could be used as a 4 bedroom. Features are fireplace, aluminum storms and screens, gas heat and a 2 car garage. Well located too.

WM. H. KNUDSEN
REALTOR 244 S. Telegraph Rd.
FE 4-4516 Eves 7-9; FE 2-2182

Johnson

FOR BETTER HOMES

BIRMINGHAM
Modern 2 bedroom bungalow, tile bath, hardwood floors, large unfinished attic, paved street, walking distance to schools, stores and transportation. Full price $13,800 with reasonable down payment.

UNION LAKE
4 bedroom modern home. Oil heat, full basement, large living room and kitchen, Cyclone fenced yard. Immediate possession. Full price $11,500 with small down payment or rent with option to buy.

INCOME PROPERTY
Modern 5 room with 3 room apartment up. Newly decorated. Screened in porch, garage, fenced lawn. Near Eastern Jr. High. Price reduced for quick sale with only $2000 down.

Evenings after 6 call Mr. Chatterton, FE 5-2935.

A. JOHNSON, Realtor
1704 S. Telegraph Rd.
FE 4-2533

HOYT

SUBURBAN LIVING
$10,900—FULL PRICE, for this 3 bedroom CEDAR SHAKE ranch home on large 100x285' lot. Has 12x20 fully carpeted living room, 8x13 roomy kitchen, in a wonderful area for children—away from traffic. Suburban location but only 5 minutes from Tel-Huron shopping area.

INCOME PROPERTY
$23,500—BRICK APARTMENT — each unit consists of living room, dining room and kitchen downstairs, 2 bedrooms plus bath upstairs. Full basement, 2 car garage on paved street in excellent West Side location. Immediate possession in owner's apartment.

LONG, LOW RANCH
$17,450 — ONLY for this beautifully carpeted throughout RANCH home: aluminum siding with mural stone trim. Living room, 15x22, full dining room, large kitchen, roomy 12x13 bedrooms, tile bath, alum. storms, screens, garbage disposal. See this attractive home now—owner must move closer to employment.

HOYT REALTY
FE 2-0840 FE 2-0936
2254 S. Telegraph Rd.
Pon-Tel Centre

For Sale Houses 43

COLORED
MODERN 2, 3, & 4 Bedroom homes. Some as low as $500 down.
"RAINBOW REALTY"
FE 2-2814 802 S. PADDOCK

TWO GOOD BUYS!
$1,000 down — 5 rooms and bath. Large lot. Hardwood floors. Gas heat. Well located. Near Oakland Park. $8,500, full price.

7 rooms on 1 floor. Full basement. Stoker fed furnace. Well located north of city. Good shopping center and close to school and church. Priced very reasonable at $7400 with terms, too!
CUCKLER REALTY
236 N. Saginaw
FE 4-4081
Eves. FE 4-2300 or FE 2-7920

SUGDEN LAKE HOME. SACRIfice, 5 rooms, $11,500, $85 per mo. 20 minutes to Pontiac. See to appreciate. EM 3-0912.

Drayton Woods

If you have been looking for the perfect gray brick ranch home, look no further. The following are SOME of the features this home presents:

2½ baths
2 fireplaces.
2-car plastered garage.
Royal Oak and Thermopane windows.
3 bedrooms
Wardrobe closets.
Carpeting.
FINISHED REC. RM.
Built-in oven and range.

If you have always hoped to have never thought you would find one a home with these features, but for $24,500, we invite your inspection of this 3 year old beauty!

HOLMES-BARTRAM
4392 Dixie Hwy.
OR 3-1950 Evenings OR 3-3230

John K.

IRWIN

Time To Build

Build the new home that you have always dreamed of. We can build your new home to fit your pocket book. Take advantage of our trade-in feature utilizing your present home to help finance your new home. Call us for information today.

Spring Flowers

Look nice in this cute story and one half 3 bedroom home in the Ardmore area. Full basement, gas heat. Carpeting. Available on terms.

Low Cost Living

Payments of only $35 per month. Total price only $3,750. 2 bedrooms, living room and full basement.

Commercial

4 room office building. Wonderful location on Oakland Avenue. Terms available on this one.

John K. Irwin & Sons
Since 1925
312 West Huron Street
Phone FE 5-9447; Eve. FE 4-3415

NON-VETS, VETS, OPPORTUNITY to assume 4½ per cent GI mortgage pymt. Owner selling. Leaving state. Carport, patio, brick, 3 bedrooms, built-in oven & range storms & screens, full basement water softener. Gas heat. $1,500 equity. Herrington Hills. 1173 Eckman. FE 8-1608.

3 Bedroom HOMES NOW No Mortgage Costs

PAYMENTS LESS THAN RENT

$10 deposit starts deal
BUILT IN RANGES & OVENS WITH LOADS OF MODERN FEATURES

SO WHY PAY RENT?
MODEL OPEN
WEEKDAYS & SUNDAY 1 TO 7
EXCEPT FRIDAY.
Stanley at Kinney
2 block north of Montcalm
Nr. Lincoln Jr. High
WESTOWN REALTY
FE 8-2763 or EVES. LI 2-4677

MIDDLETON

$800 DOWN — Located off Mt. Clemens near East Blvd., 5 rooms and bath with hard wood floors. Full basement, hot air furnace. 2 car garage. On 2 very nice lots. Payments of only $64 per month.

$750 DOWN — It's garden time. Owner says, "Sell." 6 room modern neat and clean home on 2 acres of level land. Hurry on this one!

MANY OTHER HOMES, INCOMES & ACREAGE LOW DOWN PAYMENTS

Leslie R. Middleton
BROKER 188 N. JOHNSON
FE 5-7721 — OR 3-3922 — FE 8-6003

MULTIPLE LISTING SERVICE

Perfect Lake Front

New, modern contemporary Brick Ranch Bi-Level—Built in 1957. Has all the latest features and inovations. Seven luxurious rooms (4 bedrooms), 2½ baths, recreation room and lake porch. 2 fireplaces. Pella double pane windows, and baseray heat. New carpeting and draperies in 4 rooms. Truly a fine home for the entire family. May consider trade for a 6 or 7 rm. home in Webster School area. Also other lakefront and lake privileged homes.

Elizabeth Lake Estates

Attractive bungalow, built in 1955, 3 bedrooms, all on one floor. Nice basement, GAS furnace. New aluminum storms and screens. New carpeting, 1½ car garage with summer porch. Park and lake privileges. $1,750 down on easy FHA terms.

7 Rooms—15 Acres

Well located on paved road, near Milford. Farm home is in excellent condition. All good soil and adjoining river at rear. Price $18,000. Cash to mortgage.

JOHN
KINZLER
Realtor
670 W. Huron St. Ph. FE 4-3525
Eve. Ph. FE 2-0629

MULTIPLE LISTING SERVICE

REAL VALUES

2 to 4 Bedrooms each

In the city	$ 450 Dn.
Suburban	$ 495 Dn.
Lake privileged	$ 500 Dn.
Income	$1500 Dn.
Waterfront	$ 950 Dn.
Farm, 5 acres	$ 750 Dn.

Call for salesman to show

George R. Irwin
REALTOR 269 Baldwin Ave.
FE 5-0101

For Sale Houses 43

TRADE TODAY

Own a smaller home? Need a bigger home. Swap your equity in on a new 3 bedroom near Clarkston. No cash needed.

Clarkston

REAL ESTATE, INC.
20 S. Main, Clarkston, Mich.
(ACROSS FROM BANK)
MAple 5-5821
Open Daily 9 to 9—Sunday 12 to 5

4% OWNER 4 APARTMENT INcome. Close in FE 5-7195.

Executive's
Country Home

Owner being transferred out of state offers his lovely country home with 1 acre of land at a sacrifice. Grounds are beautifully landscaped, has fruit & berries, 3 car garage. House consists of 6 rooms, full bath plus basement and recreation room. Oil heat. This home is very neat inside and out. School bus at front door. $15,750. Terms.

Cedar Island Lake

Attractive lakefront home with 3 bedrooms. Full bath, basement, excellent beach. Needs some finishing on inside. Price $10,500. Terms.
EMBREE & GREGG
1565 Union Lake Rd.
Union Lake Village
EM 3-4365 or EM 3-3314

WHITE

You Appraise It

See for yourself the value of this 6 room frame home with ample amount of cabinets in the kitchen. Separate dining room. 2 bedrms. & bath all on 1 floor. Full basement. Gas heat and 2 car garage. Just 2 blocks from Lincoln Jr. High. Immediate possession on this one and best of all the price is only $8,500 with $1,500 down. Better hurry!

Lotus Lakefront

3 bedrooms. Full basement. Separate dining room. Natural cut-stone fireplace. Screened front porch. Gently sloping lakefront lot, with many shade trees. Hard bottom be

Sale Suburban Prop. 45A

BY OWNER. MODERN 3 BEDRM. home, furnished or unfurn. Kitchen complete with auto. washer and dryer. 12 gal. table top elec. water heater, plus breakfast nook. Paul J. Sweeryn 307 W. Main, Sterling, Mich. FE 4-1761.

For Sale Lots 46

60x100 FOOT LOT, IN KEEGO Harbor. OR 3-7519.

EQUITY IN 3 LOTS. CORNER Kennett Rd. & Stanley. EM 3-4478, call Tues. or Wed.

FINE BUILDING LOT. 104 X 175. Motorway Drive, facing Pontiac Country Club Golf Course. Elizabeth Lake privileges. Phone FE 5-9101 or FE 5-6297.

FLORIDA LOT: $5 DOWN, FULL price only $133. High, dry adjoining city. Close to Daytona Beach, churches, schools, shopping. Near ocean and St. Johns River. World's best fishing! Write for FREE photos. I. J. Huysman, Box 836, Orange City, Florida.

GOLF VIEW PARK SUB. LOTS 171 through 194. Suitable for FHA or GI. Builders terms. O. C. Bates, 118 Tyler, Detroit 3, TO 5-5005.

PARTICULAR PEOPLE LIKE
Cherokee Hills!
Its new 100-ft. sites were planned for and restricted to protect today's better ranch and multi-level homes!

Drive out Elizabeth Lake Rd. 1 mile west of Telegraph Rd. to Scott Lake Rd. Turn right ¼ mi.—SEE FOR YOURSELF.

CARL W. BIRD, Realtor
503 Community National Bank Bldg. FE 4-4211 Eves. FE 5-1392

LOT OFF HILLER RD. EM 3-2684

WHITE LAKE. 2 PARCELS. Could be divided into 8 lots. Near public fishing site.

OVERLOOKING OAKLAND LAKE. 340' frontage. $1900. Cash or terms.

DONELSON PARK. Ideal building site. Terms.

BIG LAKE. Large corner lot, $1000.

MIDDLE STRAITS LAKE. 5 Lots. All for $3000. Terms.
J. C. HAYDEN, Realtor
86 E. Walton FE 8-0441

For Sale Acreage 47

5 ACRES, SECTION 33, WATERford TWP. $4000 - $500 down or $3,750 with $750 down or $3500 with $1000 down. FE 2-1333.

5 ACRES, CLOSE TO GOOD SWIMming & fishing lake. Beautiful wooded area on good county road. House is only 4 yrs. old & 30 minutes from Pontiac. $6,500 with $950 down
Paul M. Jones, Real Est.
832 W. Huron FE 4-8550

5 ACRES, FRONTING PAVED Clarkston Rd. just West of Sashabaw Rd. $3,000, only $500 down. Worth much more! UN 3-6996.

9 ACRES, SMALL HOUSE, FUL price $3,700.
5 acres, $1,200 down.
18 Acres, $2,000 down.
P. W. DINNAN
66 W. Huron FE 4-2577
Eves. FE 4-3946

30 GENTLY ROLLING ACRES — North of Ortonville, 990' road frontage. $5,950 with $1,000 down.

5 acres West of Ortonville, high and sightly. $1,450 with $300 Dn. Giroux & Franks, 4395 Dixie Hwy. OR 3-9701.

30 GENTLY ROLLING ACRES — North of Ortonville, 990' road frontage. $5,950 with $1,000 down.

5 acres West of Ortonville, high and sightly. $1,400 with $300 dn. Giroux & Franks, 4395 Dixie Hwy. OR 3-9701

$2,000 CASH
Buys $6,000 equity in beautiful 20 acres 10 miles N. of Pontiac. Balance $2250. Payable $300 per year, including interest.
Clarence C. Ridgeway
Realtor
975 Baldwin Ave. FE 4-6203

CHOICE 10 ACRES, 3 MILES N. E. of Milford. Also Case Tractor, low, drag, 100 chicks, & numerous other articles. 3061 Cooley Lake Rd.

For Sale Farms 48

35 ACRES, 7 ROOM HOME, 2 barns, 1-3 of 13 acres of wheat, 30 fruit trees. Tractor and tools can be bought cheap. Located between Dixie Hwy. and M-15. Only $12,500 with $4,000 down.

70 acres, 9 room modern home, 2 large barns, stalls and stanchions, small spring-fed lake, black top road, school bus at door. Off Dixie Hwy. on Grange Hall Rd.
Paul M. Jones, Real Est.
832 Huron FE 4-8550

40 ACRES, VACANT. $12,000
20 acres Vacant. ..... $ 4,250
40 acres, Exc Bldg. $15,950
38 acres, 2 houses $28,000
80 acres, Lovely Bldg. $25,900
Excellent high lot, 90 by 300. $1,800. 160 acres, located S. of Lapeer County, 2-eighties with 2 sets of buildings. Good soil & fenced $285 per acre.
Clarence C. Ridgeway
REALTOR
975 Baldwin Ave. FE 4-6203

200 ACRE FARM, NEAR OXFORD ideal for beef cattle & crops, 4 bedrooms, home semi modern. R. A. Sadow, WOodward 5-6666 days, or University 4-8309, eves.

HORSEMEN!
DO YOU want a place to keep horses? We have small farms with good homes, stables and other out buildings. Some are rolling and partially wooded, others are level and are in fine riding areas near Clarkston, Orion, and Oxford. Call for prices and details.
H. P. HOLMES, INC.
2531 S. Lapeer Rd. FE 5-2953, Days
FOR FARMS AND ACREAGE Call Rutledge OR 3-1111 FE 4-0003

MIDDLETON
A REAL "FARMERS' FARM" — Located approximately 20 Miles North of Pontiac. 154 acres of real productive soil, 12 acres of hard Maple timber, also 10 room modern home. Cow barn for 35 head of Milk cows. 2 feeder barns, 2 hay barns and silo. 2 stock pens, 2 large tool sheds, 2 corn cribs, Hog Shed and pens. Large chicken coop and brooder houses. 2 car garage. All this and many other wonderful features priced at only $360 per acre.
Leslie R. Middleton
BROKER 188 N. JOHNSON
FE 5-7121 —OR 3-3922—FE 8-6003

Sale Business Property 49

M59 Commercial Property
100 ft. frontage and large modern building with offices. Out-of-state owner says, "sell for $12,750" with $2,750 down. Terms.
5 ACRES
With store building with living quarters. Excellent location for Beauty or cleaning shop. Priced at only $10,500 with reasonable terms.
Dorothy Snyder Lavender
Realtor Est. 29 Years
7001 Highland Rd. (M59)
Phone EM 3-3303 or MU 4-6417

OFFICE AND HOME FOR SALE. 4701 Dixie Hwy., Drayton Plains. Terms to suit immediate possession. OR 3-8982.

SIZZLING
Here is a hot spot commercial location having plenty of business frontage on two paved streets, a natural location for hardware, drug store, variety store, etc.
WILLIS M. BREWER
JOSEPH F. REISZ, SALES MGR.
53-55 N. Parke FE 4-5181
EVES. FE 8-0623

Rent Lease Bus. Prop. 49A

FOR RENT OR LEASE COFFEE shop in a bowling alley. Inquire at Lakewood Lanes, 3121 W. Huron St.

For Sale or Exchange 50

8 ROOMS AND BATH GI HOME, for larger home. FE 4-0695.

Business Opportunities 51

FOR LEASE, SUNOCO STATION, corner Auburn & Adams. Low inventory. FE 8-8505 or FE 3-9503.

ICE CREAM TRUCK. NICE clean summer business. Top equipment. Call for details, FE 4-9100.

Partridge
IS THE "BIRD" TO SEE
On the Water
Attractive 9-unit motel on Saginaw Bay. Near 230 feet of fine sand beach. Extra income from rental of 24 boats. Plenty of room to expand. $55,000 on terms.
Amazing!
Here you can buy this liquor bar and restaurant for only $25,000 dn. All new fixtures and modern curved custom bar. Big banquet room shows excellent profits. Has consistently grossed near $80,000 per yr. Large 3 story brick building included. Best location in growing town of about 10,000. See this amazing bar value now!
REALTOR PARTRIDGE
Businesses Thruout Mich
FE 4-3581 1050 W. HURON
OPEN TIL 9

TAVERN
N. OF BAY CITY. Grossing $28,625. 40 x 70 building, includes barber shop. Rented out for $40 per month. Total price $36,000 with $8,000 down. Get your down payment back the first year. Will trade for part.
LAUNDROMAT
WELL ESTABLISHED BUSINESS — Near Pontiac. Includes about $10,000 worth of equipment. 12 Westinghouse washers, 3 large gas dryers, 1 extractor unit, etc. Valuable real estate. Lot 80x260. Cement block building 30x40 with heavy duty floors and other extra features. Total price $26,000 with $5,000 down. Don't fail to investigate this business in fast growing area. First time offered.
STATEWIDE
Real Estate Service of Pontiac
B. D. CHARLES, REALTOR
1717 S. Telegraph FE 4-6521
EVES. & SUN. FE 5-8891

BARBER SHOP & OTHER BUILDing for lease. Call FE 4-4740 or FE 5-4355.

DAIRY QUEEN
NORTH PONTAC property includes real estate, franchise, inventory and fixtures. Investigate this opportunity to work here in the summer and go to Florida in the winter. Call collect Ortonville, National 7-3876.

R. L. WATTS, Representing
H. L. MARTIN, REALTOR

"LET'S TALK BUSINESS"
Dairy Queen
Farmington area. Easy to operate. Ideal for husband & wife. Should make over $1,000 net profit per month. Ready to go. $5,000 required.
Boat Livery
With 25 boats, bait store, beach, cabins, apts. & home. Includes 200 ft. of highway frontage. Have the time of your life. Make offer.
MICHIGAN BUSINESS SALES CORPORATION
JOHN A. LANDMESSER, BROKER
1573 S. TELEGRAPH RD.
FE 4-1582
PARK AT OUR FRONT DOOR

MODERN BEAUTY SHOP EQUIPment for sale. FE 5-3463.

M-1 K DEPOT WITH STORE Inquire 446 M15, Ortonville.

NOW IS THE TIME
To Go Into Business for Yourself
Join the Sunoco dealers who are enjoying a continual increase in business.
Custom Blending System
Stations available in Pontiac and immediate area.
For information call TRi 2-8100 eves. Mr. Bridges. VE 7-2586.
SUN OIL CO.

SERVICE STATION
New 2-stall now available for lease. Located Dixie Highway and Mayberry road has 40 foot sales office, ideal for sporting goods center or other associated merchandise. Also accepting applications for other locations. Call Sinclair Refining Co., FE 4-1511.

STANDARD OIL 2 - STALL MODern station for lease. Dixie Hwy. at Waterford Rd., Waterford Twp. Call JO 4-6341 or RA 4-4245 after 7 p.m.

SPEEDWAY STATION FOR lease. Low inventory. Good location. 4795 Dixie Hwy.

STATIONS FOR LEASE SEVERAL ideal locations available. Reasonable. Will help finance. Economy Oil Co., 3389 Dixie Highway. OR 3-4775.

Sale Land Contracts 52

SEASONED 3 YEARS. $7400 BALance 20 per cent discount. 6 per cent interest. Pays $90 per month. Secured by 3 bedroom brick home.

Seasoned 2 years. $3,000 balance. 6 per cent interest. $35 per mo. Payable in full within 3 years. Your cost $2800. Ask for Mr. Anderson or Mr. Dinkel.
We need lake property
WHITE BROS.
REAL ESTATE
OR 3-1295
5660 Dixie Hwy.
Open Eves. Til 9; Sun. 10 Til 5

Money to Loan 53

(State Licensed Lenders)

CASH LOANS to $500
BUCKNER Finance Co.
Pontiac
Drayton Plains
Walled Lake
Utica

GET CASH QUICKLY
Up to $500
Oakland Loan Company
FE 2-9206
202 PONTIAC STATE BANK BLDG.

LOANS $25 TO $500
BAXTER & LIVINGSTONE
64 W Lawrence St. FE 4-1598

LOANS
$50 TO $500 — $25 TO $500
COMMUNITY LOAN CO.
30 E. LAWRENCE FE 8-0421
FRIENDLY SERVICE

TEAGUE FINANCE CO.
202 N. MAIN
ROCHESTER, MICH.
LOANS $25 TO $500
AUTOS
LIVESTOCK
HOUSEHOLD GOODS
Ph. Rochester OL 6-0711 OL 1-9791

SAVE ENERGY, USE WANT ADS! To find a job, place to live or a good used car, see Classified NOW.

Money to Loan 53

(State Licensed Lenders)

WHEN YOU NEED
$25 - $500
You can get it quickly on your signature, car or furniture. No endorsers, payments to suit your budget. We will be glad to help you with your money problems.
STATE FINANCE CO.
FE 4-1574
103 Pontiac State Bank Bldg.

Quick Cash
$25 TO $500
On your own signature auto or other security. Up to 24 months to repay. Our service is quick, friendly and helpful. Phone FE 5-9131 or visit us at our office.
Home & Auto LOAN CO.
7 N. Perry St. (Corner Pike)

IT MAKES SENSE
TO BORROW
FROM HFC
HFC offers modern money service backed by 50 years of experience. Household provides friendly counsel on money matters and loans up to $500 are made promptly in privacy, on terms you select. Visit or phone HFC today.
Household Finance Corporation
3½ S. Saginaw; 2nd flr. Kay Bldg.
FE 4-0535

NEED $25 TO $100?
SEE SEABOARD
PHONE
FE 8-9661
Seaboard Finance Co.
"Parking No Problem"
1185 NORTH PERRY STREET

Mortgage Loans 54

A Mortgage Problem?
We make mortgage loans to meet your requirements. Any property, any amount, prompt service. Also buy land contracts and real estate.
We buy Equities
CHEFF MTGE & RLTY. CO.
19 W. HURON ST. PONTIAC
FE 8-8583 Eves. EM 3-0948

LOANS—$600 to $1,500
1. For any purpose, on homes, modern or not in Oakland County.
2. For home additions or improvements.
3. To rough in or enclose house partly constructed.
4. To build a garage or on a garage home.
Apply 209 National Building, Pontiac or phone FE 4-6729

LOANS $600 — $3,500
FOR: ADDITIONS OR REMODELNG ALUMINUM SIDING, KITCHENS, BATHROOMS, PORCH ENCLOSURES GARAGES PLUMBING, ETC. APPLY: MR. BROMET, 92 W. HURON. FE 8-6563.

Swaps 55

3 BEDROOM HOME IN PONTIAC, for farm near Poplar Bluff Mo. Write Pontiac Press, Box 4.

8" BENCH SAW FOR DAVENport or sell. OR 3-5321.

'4 FT DELUX PLYWOOD BOAT & trailer. Swap for Roto-Tiller. OR 3-2288 call after 4.

60 ACRES BEST DEER COUNTRY for 80 ft. lot or more. North end of Pontiac. FE 5-0677.

'46 WILLYs JEEP FOR INBOARD or sell. OR 3-5646.

'51 FORD CAR PLUS CASH TO exchange for small late model farm tractor & equipment. Mayfair 5-3714.

1949 EVINRUDE 9½ HP A-1. 12 in. furnace blower, oil conversion unit. Want 2 or 4 wheel garden tractor OR 3-5634.

ALL OVER PAINT JOB ON CAR for good boat. FE 8-6762.

BUICK '53 HARDTOP, SHARP. Swap for ¾ or ton pick up. MA 5-6821, Clarkston.

CASH FOR USED TVs, working or not. FE 8-3788.

CASH FOR USED TV'S, WORKING or not. FE 5-3784.

DIAMOND RING SET, $300; for '52 Ford or Plymouth. Good cond. EMpire 3-3656.

DAVID BRADLEY GARDEN tractor, with 7 mower sickle attachment. Also Excello 18" reel-type lawn mower; swap for good sewing machine or sell. MI 4-2164.

EQUITY IN 2 HOUSES ON 1 LOT in Keego Beach Privileges. 2 bedroom Home Near Fisher Body, off Baldwin. Will trade, cash, car, housetrailer or truck. FE 4-1039.

ELECTRIC RANGE & DRYER, will trade for car or sell. Also Sofa bed for sewing machine. FE 2-8617.

ELEC RANGE, FULL SIZE, good cond. Trade for sewing machine, portable or ? See Kate Sunday only at 2370 S. Commerce Rd., across from Texaco, Walled Lake.

FORD TRACTOR, ROAD GEAR & hydraulic lift with 2 bottom plow for good dump truck. MY 3-3300.

I WILL EXCHANGE A GOOD REDWOOD 4X8 FT. BOX TRAILER FOR A BOAT TRAILER OR WOULD LIKE TO BUY BOAT TRAILER. MUTUAL 4-5921.

MY EQUITY IN 3 & BATH HOUSE for car, truck or anything of same value. $2,100 bal. FE 5-1328 after 6 p.m.

ONE NEW 14 FT. BROOKS BOAT with steering wheel & windshield. $250 cash or will trade. Also 1 Tag-a-long dual wheel trailer, used to haul HD-5 front end loader. Price $300 or will trade. FE 5-9057. 23 W. Kennett.

SELL OR TRADE

We have two lovely 2½ acres parcels of good land. One is west only 3 miles from city.

One is north of city 7½ miles and has live stream. We will sell with no down payment to people who agree to build this year, or will sell on easy terms. We will also trade. Ask for Mr. Brown. L. H. Brown Realtor, 1363 W. Huron. Ph. FE 2-4810. Evenings call OA 8-2615.

SWAP HAY FOR LIVESTOCK, OR what have you? MA 5-0666.

SCREENED IN FOLDING CRIB, high chair & stroller, will trade for Hi-fi record player. OR 3-8562.

SWAP 17 FT. FREEZER, CHEST type, value $300; for boat and motor to pull skiis. Give or take cash difference. EM 3-3990.

SWAP IN THAT OLD MOWER ON a new one
Lawn seed, fertilizers, trellises. Kemtone and Cochran paint. Lawn mowers sharpened, we rent lawn rollers, spreaders, waxing and sanding machines.
BARNES HARDWARE
742 W. Huron

SELL OR SWAP — '40 DODGE pickup & '48 Plymouth. Good cond. OL 1-0153.

SHOPSMITH USED VERY LITtle, sell or trade for good used car or boat, motor & trailer. OL 1-0307

TRY A WATER SOFTENER IN your home free, for 1 wk. OR 3-2360.

WATER SOFTENER TO RENT — $3.50 per month. OR 3-2360.

WILL SWAP 1951 HUDSON, RUNS good, 4 new tires for deep freeze. OR 3-9145

WILL TRADE EQUITY ON 3 bedrm. modern home for house-trailer or a good lot. National 7-2372.

WILL SWAP A.22 PISTOL 9 SHOT H. & R. Sportsman and 275 gallon new fuel oil drum for good boat. FE 8-6762.

WILL TRADE $3,300 EQUITY IN 3 bedroom ranch type home with carport. Located W. of Pontiac near Waterford High School. Will take smaller home or vacant land in trade.
R. D. RILEY, BROKER
509 Elizabeth Lake Rd.
FE 4-1157 FE 4-4821

For Sale Clothing 56

MAN'S BROWN WORSTED SUIT, size 40. Shows no wear. $20. MI 4-4760.

2 GIRLS SUMMER COATS, SIZE 5 & 6. Also dresses, size 4-5. FE 5-8546.

BEAUTIFUL WEDDING GOWN & 2 formals, size 10. FE 4-5036.

GOLD FORMAL WORN ONCE. Size 18. Call after 6 p.m. MI 6-8881.

MAN'S LIGHT COLORED ALL wool sport coat. Size 38-R $10. Excel. cond. Myrtle 3-4071.

MEN'S WORK CLOTHES FOR sale cheap. Shirts & pants, 2 for 99c. Coveralls $1.75. Workingman's Outlet, 65 S. Saginaw.

WEDDING DRESS, SIZE 10. FE 2-7626.

Sale Household Goods 57

1 PAIR OF TRAVERSE DRAPES, will fit 10 foot window, white sheer fortisan. New. MY 3-1322.

1½ YR. OLD FRIG. AUTO WASHer. Good condition. FE 2-3952.

2 HOLLYWOOD TWIN BEDS $20; 2768 James Rd.

2 PR. OF FLORAL DRAPERIES, twin size bed spread. FE 2-6416.

3 SMALL PORTABLE RADIOS. 1 transistor radio. FE 5-9755.

3 PIECE CUSTOM MADE SECtional, down filled in red, good cond., 1 breakfront. FE 3-5221.

3 ROOMS OF FURN. GOOD COND. $400 cash. 384 N. Perry, Apt. 2. FE 2-9670.

10 FRIG., WARDROBE, DISH cupboard. Ph. FE 4-7065.

8 PC. SILVER GRAY BEDRM. outfit. Double dresser, bookcase bed, large chest 2 vanity lamps. All for $89.50 Pay only $2 weekly. Pearson Furniture, 42 Orchard Lk. Ave

7 PC. DINING RM. SET, GOOD condition. Call OR 3-2189.

8 PC. DINING ROOM SET, $25. FE 4-5635 after 5.

6 CU. FT. CROSLEY REFRIG. Grey couch & chair. Coffee table and 2 end tables. MY 3-1635.

8 CU. FT. CROSLEY REFRIG. Coffee table and 2 end tables. MY 3-1635.

8 PIECE MAHOGANY DINING room suite, davenport, 2 chairs with ottoman 1 lamp, 1 desk, 2 end tables and fireplace screen. $150 or will sell separately. 277 Robertson Ct., Clarkston. Maple 5-7261.

6-PC MAPLE BUNK-BED OUTfit, $49.50. Pay only $1 weekly. Pearson Furniture, 42 Orchard Lake Ave.

7 PIECE LIVING ROOM SUITE, Brand new, davenport & chair, 2 modern step tables matching coffee table, 2 decorator lamps. All for $99. Pay only $2 weekly. Pearson's Furniture, 42 Orchard Lake Ave.

9 x 12 RUGS, WOOL FACE, $15.95. Reversible, $16.50 Imported, $34.95. Axminster $49.95. Rug pads, $5.95. Pearson's Furniture, 42 Orchard Lake Ave.

9x12 Felt Base Rugs $3.95
BONNY MAID VINYL TILE, —8c
4½-Ft. Wall Tile 25c
RUBBER BASE PAINT gal. $3.75
GUAR. HOUSEPAINT gal. $1.95
Syers, 141 W. Huron. FE 4-3064

11 CU. FT. REFRIG. 38 IN. GAS stove. Good cond. $85. FE 2-6521.

19 CU. FT. AMANA UPRIGHT. Like new. $300. FE 4-9839.

52 GALLON HOTPOINT WATER heater. Installed $159.95. R. B. Munro Electric Co., 1060 W. Huron

APEX IRONER, 21" ELEC. LAWN mower. Reasonable. FE 5-3896.

ADMIRAL REFRIGERATOR & electric stove. Duncan Phyfe drop leaf table, all for $125, all in good cond. FE 5-8762, after 7 p.m.

ANTIQUE REFINISHED PARLOR organ. Player piano. Piano organ. 5 prs. drapes. Lounge chair & ottoman. Outdoor furniture. Childrens clothing 2 boys, 4 girls, 4 & 5. Girls, size 12. FE 5-3458.

ANTIQUE LOVE SEAT, CHAIR, marble top table and lamp, $85. FE 5-5814.

ABOUT ANYTHING YOU WANT FOR THE HOME CAN BE FOUND AT L & S SALES. A little out of the way, but a lot less to pay. Furniture & appliances of all kinds, NEW & USED. Visit our trade dept. for real bargains.
The MONTHS TO PAY
We buy, sell or trade. Come out and look around. 2 acres of free parking. Phone FE 5-9241.
OPEN MON., SAT. 9 TO 6
FRI. 9 TO 9
4 miles E. of Pontiac or 1 mile E. of Auburn Heights on Auburn Rd., M59

ANTIQUES & HOUSEHOLD GOODS Good condition. 53 Belmont Pontiac.

BATH TUB, MODERN 5 FOOT white, fixtures included. $30. Mahogany dropleaf table, like new. $35. Table top gas stove. $20. 36 inch low marble top coffee table, beige, $75. 940 S. Chester. MI 4-6109.

BLOND 6 YEAR CRIB, $20. OR 3-3144.

BICYCLES ..... $7.50 & UP
Bedroom set, complete $49.00
China Cabinet $19.00
AB Mangle $19.00
Hoover sweeper ..... $ 7.50
Kitchen Cabinet $19.00
Singer sewing machine $10.00
WE BUY, SELL & EXCHANGE EVERYTHING FOR THE HOME
OAKLAND FURNITURE CO.
104 S. Saginaw FE 2-5523

BOTTLE GAS SERVEL REFRIGerator. 30 and 45 gallon water heat. Apartment stove. Phone OR 3-5164.

BLONDE SINGER CONSOLE, $60.96. 7 payments of $11.66. Michigan Sewing Center. FE 2-3337.

ELECTRIC RANGE. GOOD COND. Cheap. Kitchen chairs, $1 ea. FE 3-2247.

FREEZERS, UPRIGHT, FAMOUS name brands. Scratched, terrific values, $149.95 while they last. No phone orders please. Michigan Fluorescent, 393 Orchard Lk. Ave.

FRIGIDAIRE, AUTO. WASHER, $40 GE ironer, $15. RCA comb. radio - phono, 3 speed, AM&FM, $50. Argus C-3 camera, $35. OR 3-8027.

FREEZERS. NEW IN FACTORY crates. Big 21 cu. ft. chest, $349.95. 14 cu. ft. Upright, $279.95. Small add. payment. Easy terms. MA 5-8011.

FACTORY REBUILT VACUUM cleaners. All makes, 1 year guarantee. $16.95 up. Thyle Electric, 502 N. Johnson. FE 4-5169.

GE RANGE, LIKE NEW, MAYtag wringer washer. Call FE 3-7495.

GOOD RUNNING CONDITION, Used refrigerator. EM 3-5144.

GUARANTEED REBUILT AUTOmatic washers. Frigidaire, Thor, & Kelvinator. Terms to suit. ROY'S REPLACEMENT PARTS. 96 Oakland Ave. FE 3-4021

IRONRITE
Automatic ironers, model 85. Clearance. Save. Limited time only. FE 4-3573.
CRUMP ELECTRIC
3465 Auburn FE 4-3573

INNERSPRING MATTRESS, FULL size, never used, $25. FE 4-0029.

KENMORE DELUXE WASHER, exc. cond., 1 yr. old, stainless steel trays & trim, $75. FE 4-0029.

KENMORE DELUXE WRINGER type, 1 year old. Best offer. OR 3-4878.

KITCHEN CABINET SINKS, DOUble bowl, 48 inch model, marred in transit. A little paint will fix these up. Outstanding value, $69. Michigan Fluorescent, 393 Orchard Lake Ave.

LEAVING STATE SOME FURNIture and miscellaneous for sale. OR 3-4947.

MATTRESSES & SPRINGS, MISmatched sets. Mattresses & Springs are of different colored fabrics otherwise absolutely perfect. Famous advertised name brand. Terrific values. Come and see them Michigan Fluorescent. 393 Orchard Lk. Ave. — 46.

MAYTAG WRINGER
washer $19.95
Westinghouse elec. range $29.95
Spin dry washer $59.95
Apt. size refrig $79.95
CRUMP ELECTRIC
3465 Auburn FE 4-3573

MAPLE SETTEE, NEW SLIP COVers, $40. Lounge chair, $35. FE 4-7517.

ONE AUTOMATIC WASHER, IN good condition. Little better than one year. Will sell at reasonable price. Call FE 8-0994.

THE ANSWER TO YOUR PROBLEM: Want Ads! To sell, rent, hire, it's FE 2-8181.

MODEST MAIDENS By Jay Alan



"He's a wonderful conversationalist — hasn't interrupted me once for a whole hour!"

Sale Household Goods 57

MOVING: SACRIFICE, ALL household goods. Garden equipment. Children's, ladies' & men's clothing. FE 4-3674, 3408 Erie, 1st blk. back of W. Bloomfield High.

NICE 9 X 12 GREEN RUG, SMALL oak dining room suite. OR 3-9644.

ONE NORGE 12 CU. FT. REFRIG., 65 lb. freezer, auto. defrost, crate marred. Reg. $379.95; $255. One RCA Whirlpool, 12 cu. ft. refrig., 104 lb. freezer, new, crate marred. Reg. $439.95; $285. 2 yrs. to pay, $9 days—same as cash.
WAYNE GABERT
121 N. Saginaw FE 5-6189

OVER 50 USED TV SETS FROM $14.95 up TV antennas, $9.95.
WALTON TV
515 E. Walton
FE 2-2257

POWER MOWER, $25, REFRIG. $45, electric range $35, Maytag washer $35, gas stove $15, GE dishwasher $40, studio couch-like new $40, blonde cabinet sewing machine — Cost $249. Will sell for $85. FE 5-2766.

PENNY PAINT SALE
Outside white paint & inside flat white ..... gal. $3.98
2nd gallon ..... .01
2 gallons $3.99
THE FLOOR SHOP
99 S. Saginaw

RECORD PLAYER, ORIGINAL price $75, will sell for $25. Set of 20 encyclopedias, $75. Cabinet radio, $20. Elec. iron, $10. Vacuum cleaner, $25. All in excellent cond. 116 Prall.

REFRIGERATOR, PHILCO apartment size, late model, $95 easy terms. Crosley electric range, delux, floor sample. Maytag washer: $39. Schick's. MY 3-3711.

REBUILT WASHING MACHINES. All makes. Guaranteed. Thyle Electric, 502 N. Johnson. FE 4-5169.

SAFE BUYS
FRIGIDAIRE Auto. Washer. Used Rebuilt, Guaranteed.
RCA TV. Rebuilt, Guaranteed, Warranty.
FRIGIDAIRE Refrigerator. Guaranteed, Renewed.
GOOD HOUSEKEEPING SHOP
Of Pontiac
51 W. HURON FE 4-1555.

TAKE OVER THE PAYMENTS ON these outstanding values:
13.7 cu. ft. Top-of-the-line Norge refrig 1957
21" Motorola TV with base $299
21" Motorola console $199
14" Portable TV $219
1957 Norge auto. washer $109
1957 Norge auto. washer $159
Conventional Apex washer $59
All items warranted and in excellent condition.
Use our easy payment plan.
GOODYEAR SERVICE
30 S. Cass FE 5-6123

TRADE-IN DEPT.
Guar. electric washer $49.50
Table-top gas range $49.95
2-pc. living room set $29.95
Occasional chair ..... $ 6.95
Sofa bed $19.95
3-pc. dinette set $14.95
Lounge chair & ottoman $12.95
Apt. size elec. range $69.95
Apt. size gas stove $39.95
MANY OTHER ITEMS AVAILABLE
WYMAN'S
18 W. Pike. E-Z terms. FE 4-1122

ROTO-TILLER, VERY GOOD CONdition. $75, OR 3-1192 after 6 p.m.

STOVES BOUGHT, SOLD, EXchanged. Turner's, 602 Mt. Clemens FE 2-0801.

TV, USED PEER'S APPLIANCE 8161 Commerce Rd. EM 3-4114.

Used Electric
REFRIGERATORS
RANGES
WASHERS
& DRYERS
FULLY RECONDITIONED & GUARANTEED. TERMS TO SUIT.
CONSUMERS POWER CO
28 W. Lawrence FE 5-8151

Used Trade-In Dept.
Lounge chair $9.95
5 pc breakfast set $14.95
Washer $19.95
Davenport and chair $29.50
Rug and pad $39.50
30 gallon elec. water heater $39.50
3 pc. bedroom suite $49.50
6 pc. dining room suite $49.50
MANY OTHER ITEMS AVAILABLE
THOMAS ECONOMY
361 S. Saginaw FE 2-9151

USED 30 GALLON AUTO. OIL HOT water heater. Good cond. $30. MI 4-7017.

USED TV, $19.95 & UP. 21" COLored TV, $295. Sweet's Radio & Appliances, 422 W. Huron. FE 4-1133.

VERY BEAUTIFUL ROUND SOLid mahogany banquet table, 5 extensions and pad, 4 Queen Ann side chairs. All for $55. 7124 Pickering.

VACUUM CLEANERS. GUARanteed. Parts & service. 956 Myrtle.

WASHING MACHINES, $10 UP; fu" oil tanks, $10 up; dining tables & chairs, $20; end tables, $2 up. Pontiac Trading Post, 726 Glenwood

WHIRLPOOL AUTOMATIC WASHer. 90 days guarantee. $95. R.B. Munro Electric Co., 1060 W. Huron

WESTINGHOUSE ELECTRIC range, 2 yrs. old, exc. cond. Priced for quick sale, OL 1-6555.

WILL SACRIFICE ALMOST NEW Deluxe model gas stove. Features include 2 ovens, 2 broilers, stainless steel top with 4 burners, griddle, timer, light and shelf. Phone MI 6-5068.

For Sale Miscellaneous 60

1 REEL TYPE 4 CYCLE, POWER mower. Exc cond. OR 3-3322.

1 - AAA - 1 ALUMINUM SIDING. ORDER NOW AND THROW YOUR PAINT BRUSH AWAY. Reynolds NUALUM life-time, non-chalking enamel, with ½" Celotex insulation. Complete house installed by top experts at $490 and up. NO MONEY DOWN — $4 a week. Pays for itself with savings of painting and fuel. Also alum. and fiberglas AWNINGS, $9.95 and up. KITCHENS AND ALUM. STORMS.
VALLELY'S
"The old Reliable Pioneers."
Auburn and Rochester Rds.
OL 1-9041 Eves. OL 1-6623.
Call now for free estimates. No obligation.

4-INCH SOIL PIPE, 5 FT. ..... $ 3.79
Sump Pumps $29.95
SAVE PLUMBING SUPPLY
173 S. Saginaw FE 5-2100

16" POWER MOWER, REEL type. Good cond. $25; Baby Buggy. Collapsible $10. OR 3-4316.

19 IN. POWER MOWER, REEL type, 110 S. Avery, Elizabeth Lake Estates.

For Sale Miscellaneous 60

4 2½ INCH STEEL CLOTHESLINE posts. ½ H.P. electric motor. 2 piece living room suite, suitable for cottage. FE 4-4195.

24 x 30" DRAFTING BOARD & chair, with 2 accessories, like new. $30. MU 4-5605.

24 X 24 ALUMINUM STORM SASH ONLY—
$12.96
CHURCH'S INC.
FE 2-0233

52-GAL. ELEC. HEATER, $76.95. 30-GAL. auto gas heater, $49.95. Cab. sinks & fittings, $59.50 up. Laundry trays, stand faucets $23.95
SAVE PLUMBING
173 South Saginaw St.

62 GAL. OIL HOT WATER HEATer, also Coleman Blendair, pot type oil furnace, 55,000 BTU, call FE 8-9035. Weekends & weekdays after 6.

1957 WEBCOR ROYAL TAPE RECorder, 3 speaker, double heat, hi-fi. EM 3-3149.

A GRADE CAST IRON BATHTUBS. $56.50. 1st quality toilets, not B grade. Complete manufacturer's guarantee. $24.50. No worry with this one. G. A. Thompson, 80 S. Perry.

ANCHOR FENCES
No money down FHA approved. FREE ESTIMATES. FE 5-7471.

19 FT. UPRIGHT NORGE FREEZer. Will sacrifice. FE 2-9071.

BABY BUGGY, IN EXCELLENT condition. FE 5-7286.

BUILDING SUPPLIES
Ready Mix Cement per sk $1.35
Ready Mix mortar per sk $1.25
Portland Cement per sk $1.50
Mortar Cement per sk $1.25
White Cement per sk $3.50
Waterproof white cement $4.00
Cement, Mortar & Plaster colors
4 Hook heavy Steel Clothes Poles
4 ft. long, 4 ft. cross arm. $3.50
Silica Sand, per sack $1.25
DRAIN TILE & SEWER PIPE
15" Sump Tile 2 Ft. long ea. $6.50
18" Sump Tile 30" Long. $9.90
12" Crock Sumps, 2 ft. long, $6.96
All sizes Manhole Covers & Grates
Calcium Chloride for dust $2.50
Cal. Can Sealing $4.70
Thoroseal White 80 lb. Bag $6.40
BLAYLOCK COAL & SUPPLY CO.
81 Orchard Lake Ave. FE 3-7101

BOTTLE STERILIZER
FE 2-7626

BUILDING SUITABLE FOR FARMer's roadside stand, storage, etc. Size 16'x12' of half log. Very good condition. Must be moved from my property in 2 weeks. Make an offer. FE 5-5338 after 5 p.m. Can be seen at 194 N. Berkshire Pontiac.

Buy Direct
Esco-Glyd
Windows
D. H. 20 x 16 ..... $12.95
D. H. 20 x 20 ..... $13.83
Gliding 22 x 22 ..... $13.79
Awning type thermopane $21.95
Fixed picture $21.95
Interior door jamb $2.75
Exterior door frames $7.95
Top quality pine 2x4x8, 49c ea.
Good quality roof board $80 per M.
Empire Supplies
2600 Union Lake Rd. EM 3-4148

BATHROOM FIXTURES. YOUNGstown kitchen oil and gas furnaces, hot water and steam boilers. Automatic water heater hardware. Electrical supplies, crock and tile galvanized, copper block pipe and fittings. Lowe Bros. Paint and Super Kemtone.
HEIGHTS SUPPLY
2685 LAPEER RD. FE 4-5431

BASEBOARD HEATING SYSTEMS including blueprints with piping diagram. See G. A. Thompson, 80 S. Perry.

BEEF AND PORK — HALF AND quarters. Opdyke Mkt., FE 5-7941.

CONLIN IRONER, FLOOR FAN. Reo lawn mower, snow tires, 710 x 15, console radio—3 speed, Motorola 10½" TV, new golf cart, portable glass heat panel. Unused carpeting, Catamaran twin haul boat & misc. MA 6-6274.

COMBINATION SCREEN DOOR & folding banquet table. FE 2-7662.

COMPLETE LANDSCAPE SERVICE & MAT

Sale Farm Equipment 76

ARENS ROTO-TILLER, 24 IN. 9 H.P. Used very little. OL 2-4776.

ECONOMY RIDING TRACTOR with 8 attachments. Sell or trade. 93 S. Johnson after 5:30.

FARMALL F 20 TRACTOR. ON rubber. Good cond. 2 bottom plow & 7 ft. disk. Also corn sheller. GReenleaf 4-2868.

FORD FERGUSON TRACTOR, newly overhauled, double bottom 14" plows. Will sell separately. William McNulty, 13775 W. Commerce, Milford, Rte. 1.

FARMALL MODEL A TRACTOR with 16 in. plow, $600. Also 5 foot disc, shingle, $50, and 5 foot spring tooth harrow, $30. Ph. FE 4-6546, 770 E. Walton Blvd.

FARMERS

Here's a chance to buy at your own bid. We have been asked to repeat the sale. The bidders who participated in the sale ending March 30 received merchandise at a reduction of 60.3 per cent with only one bid rejected other than duplicated bids.

You place your own bid on any new or used tractor, farm implement, garden tractor, power lawn mower, etc. in stock with numbered seal attached.

All bids must be received by 6 p.m. April 30th, you pay a 5 per cent deposit. If bid is rejected, deposit will be returned 100 per cent. Every bid amounting to $10 or over will be eligible for 25 prizes valued at over $1,000. Prizes will be awarded at completion of sale. You do not have to be present to win. Seller will accept or reject all bids before May 5, 1958.

Everything will be sold on cash and carry basis—no trade-ins.

DAVIS MACHINERY CO.
Ortonville NA 7-3292
John Deere, New Idea Dealer

FARMALL BN TRACTOR, 2 ROW cultivator & plow, $495. 1225 W. Silverbell Rd. after 4 p.m.

FARM MACHINERY — NEW AND used. Proux Oliver Sales on M24, just north of Oxford.

FOR SALE BOLENS GARDEN tractor. 2½ HP with reverse control plus attachments. 26 in. Reel mower, plow & cultivator. $195. MI 6-9507.

FRAZER ROTO-TILLERS. NEW & used. Parts & service. L. W. Avis 1580 Opdyke. FE 4-4380.

McCULLOCH CHAIN SAWS
Rentals, Parts & Repairs
890 Crooks Rd. MI 6-0446

SMALL GARDEN TRACTOR, CULtivator, also lawn mower attachment. $125. MI 6-1098.

SELL OR TRADE FARMALL-A tractor. 832 Mt. Clemens after 5:30.

TARPAULINS — ALL SIZES JOE'S A & N SURPLUS FE 2-0022

SPECIAL
Used Bolens 3.6 HP
Riding Tractor
$295
IN A-1 CONDITION
CREDIT TERMS
YOUR I. H. DEALER
KING BROS.
PONTIAC RD. AT OPDYKE
FE 4-0734 FE 4-1113

FORD SERVICE ON FORD & FERguson tractors. Motor tune-up & hydraulics a specialty. Done at your farm. Save pick-up & delivery charges. And see what you are paying for. Experienced, reliable, & guaranteed. Maple 5-9900.

Auction Sales 77

AUCTION SALE 77
AUCTION, FRIDAY, APRIL 25 AT 1 o'clock. Located 4 miles east of New Hudson, on Old Grand River (U.S.16) and 1½ miles south to 25400 Wixom Rd. 32 Holstein cows, and 6 heifers. This herd in full production. Well cared for, many cows due at Basetime. Large in size and well bred. 10 cows fresh and due time of sale. Balance of cows milking or bred for fall freshening. 3 heifers, 10 to 12 months. 3 heifers 3 to 4 months. 1,000 bales hay, 300 bales straw. 3 unit IHC milker—two coolers. 2 Shetland ponies. 1 riding mare. EDWARD WILKES, PROP. Bank terms: Floyd Kehri, Clerk. Ed Gottschalk, Auctioneer. Phone Howell 1010.

AUCTION, WED. APRIL 23RD AT 12:30 p.m. located 1 mile south of Novi and 4 miles west on Ten Mile Rd. 12 rooms household furnishings, mostly antiques. Antique parlor set, 2 settees, 2 chairs, rocker and stool. Cane bottom chairs and rockers, picture frames, spinning wheel, marble top parlor table, loveseat and matching chair, 2 pianos, antique secretary (believed to be over 100 yrs. old.) Many antique dishes, glassware, crockery and silver pieces. Antique Bed, marble top dresser and commode. This large country home is filled with beautiful old antiques and unusual pieces which must be seen to be appreciated. Quantity Farm Tools. 1937 Chev. car and truck stake rack. MARY POWER, ESTATE C. Byron Kinney, Adm. Ed Gottschalk, Auctioneer.

COLONEL FRED HARMON, COMmercial Auctioneer. Specialize in farm sales. If you want to quit farming, get Harmon 20 yrs. experience. 263 Cottage St., Pontiac. FE 2-3762.

PUBLIC
AUCTION
EVERYTHING MUST GO
DEALERS INVITED
$100,000 HARDWARE STOCK
PHELPS HARDWARE
DRAYTON PLAINS, MICHIGAN
TUES., APRIL 22; WED., 23RD; THURS., 24TH; 10 A.M. SHARP.
Building, electrical, plumbing, garden, tinners & heating supplies. Power tools, appliances, industrial tools, paint, fishing & hunting equipment. Guns & ammunition, pump & well supplies, motors, belts & pulleys, bolts & nuts, camping equipment. Arbor presses, cables, hoists, cement, fertilizer, housewares, baseball equipment & 9,000 other items to the highest bidders. Terms: Cash or Cashiers Check only.
ACE SALES CO.
1616 Dixie Hwy. Pontiac
AUCTIONEERS & LIQUIDATORS

SMART'S AUCTION SALES, every Wednesday, 7 p.m., ¼ mile west of North Hill shopping center, Rochester.

For Sale Housetrailers 78

16' ALMA TRAILER, '46 MODEL. Best offer, 156 N. Merrimac.

17 FT. HOUSETRAILER AND 2 lots. Exc. hunting & fishing. Near Riffle River. Price $500. Take over payments on lot. OR 3-6978.

16' GENERAL HOUSETRAILER, '56. OR 3-3074.

48 NEW MOON, 10 FOOT. SLEEPS 4. $350. FE 5-7309.

'57 DETROITER, 10'X47'. FE 8-1107

1956 GENERAL 44 FT., 8 FT. WIDE. Low down payment. OR 3-5533.

DETROITER
PONTIAC CHIEF
A 4 acre lot full of new and used mobile homes. We cannot double deck them, so we've got to sell them regardless of price. Delivered and set up, ready to move into and carry the usual Hutchinson guarantee. Yes you save hundreds of dollars at
Bob
Hutchinson
Mobile Homes
SALES INC
4301 Dixie Highway
4 Miles N. of Pontiac
OR 3-1202
Open 7 days a week

OXFORD TRAILER SALES
General - Zimmer
Holly - Great Lakes
Gardner
8 to 10 wide, 14 ft. to 56 ft. Note shoppers: New 45 ft. 10 wide 2 BR-FK. $995.50 down $65.81 per month includes all insurance, taxes and financing—no strings. A few used trailers still available on rental plan. We sell, rent, trade 3 mile south of Lake Orion on M24. MY 3-0721.

GET IT QUICK,
through Classified Ads!
Yes, whatever it is — dial FE 2-8181 for an ad-writer and get it!

For Sale Housetrailers 78

1957, 10 X 42 — $200 DN. TAKE pymts. FE 8-8166.

SALE — SALE
TRAILER EXCHANGE
MOBILE HOMES
Anderson - Regal
Beemer
We Buy, Sell, Trade
8 wides — 10 wides
SPRING SALE NOW ON
Thousands of dollars slashed from inventory during this sale. Get our deal before you buy. USED TRAILERS ON RENTAL PAYMENT PLAN.
Bottle Gas
Parts and Supplies
60 S. Telegraph FE 2-3200
Open Eves. & Sun. P.M.

WE ARE SOLD OUT OF USED trailers. We need your trailer. We will sell it for 10 per cent, on our lot. Holly Marine Coach Sales, 15210 N. Holly Rd., Holly. MElrose 4-8771.

Rent Trailer Space 79

1 SPACE. PONTIAC LAKE. OR 3-4336.

AUBURN HGTS MOBILE VILLAGE. The finest. ⅛ Mi SE. Pontiac. 170 N. Opdyke FE 5-6519

MOBILHOME ESTATES. MODERN Lake front and playground. EM 3-2661.

OXFORD MOBILE MANOR FOR those who want the best. 40 x 80 ft. lot, 16 x 40 cement patio. Sidewalk. Room for garden on each spot. 36 ft. streets. Storm shelter. 2 mi. east of Oxford on Lakeville Rd. Ph. OA 8-3022.

PARK AT PARKHURST
Where living is a vacation—72 lovely acres. Includes a private lake with good swimming, good schools. Club house and tornado shelter. Only 15 minutes to Pontiac. Also trailer sales. Base rate $20. Phone MYrtle 2-4611.

Auto Accessories 80

'52 FORD PARTS
FE 2-7065

BUICK DYNAFLOW, POWERglide Trans., Chev. Motor. 197 S. Johnson.

DISASSEMBLING '51 BUICK FOR parts. Call OR 3-8818.

INSTALLED FREE
Mufflers and tail pipes.
Open all day Sunday
HOLLERBACKS AUTO PARTS
340 Baldwin FE 3-9477

JUNKING OUT '46 PONTIAC, '47 Olds., & '48 Chev., OR 3-7306.

For Sale Tires 80A

NEW TIRES 670 x 15 BLACK. $10.95 plus tax, exchange; New White walls, 670 x 15, $13.95 plus tax. Exchange New tire guarantee State Tire Sales. 503 S. Saginaw. FE 4-0687.

A-1 USED TIRES, $2.50 UP. We buy-Sell. Also whitewalls.
STATE TIRE SALES
503 S. Saginaw St. FE 4-0687

STANDARD BRAND NEW TIRES traded in on General Safety Tires. Up to 50 per cent off. Black or White Walls.
ED. WILLIAMS
451 S. Saginaw at Raeburn

Auto Service 81

CITY AUTO
RADIATORS
All work guaranteed. Special this week. Passenger cars $5.50. Trucks $6.50. Prompt service. Open 7 days a week until 9 p.m. TE 1-0696, Detroit.

CRANKSHAFT GRINDING IN THE car. Cylinders rebored. Zuck Machine Shop, 23 Hood. Phone FE 2-2563.

FOLK'S GARAGE
149 W. HOWARD ST.
Established since 1926. Special summer prices. Parts discounted 15 to 20 per cent. Labor charges out of 1948 Flat Rate Book.
FE 2-4437

Sale Motor Scooters 82

'56 CUSHMAN, EXCELLENT CONdition. Have to see to appreciate. MAyfair 6-6146.

'57 ALLSTATE MO - PED. EXC. condition. $120. OL 2-5688.

CUSHMAN SCOOTERS
ANDERSON SALES & SERVICE
12 S. PADDOCK (at Pike) FE 4-4346

For Sale Motorcycles 83

'51 HARLEY, 2-WHEEL. EXCEL. cond. FE 4-7603.

57 MAICA 400. LIKE NEW. FE 2-6326.

FOR PARTS & SERVICE ON your Harley Davidson, see Harley Davidson Sales Co., 372 S. Saginaw

HARLEY - DAVIDSON 74, GOOD cond. Cheap. OR 3-8348.

HARKLESS SALES & SERVICE authorized B.S.A. Dealers. Service on all makes new and used motorcycles. 993 Mt. Clemens. FE 5-2454.

For Sale Bicycles 84

GIRL'S ENGLISH RACER. USED, excellent condition. OL 1-0763.

GIRLS 26" HIAWATHA BIKE. New tires, good condition. $20. FE 2-6064.

Boats & Accessories 85

1, 18' CHRIS CRAFT RIVIERA. 120 H.P. boat trailer. In excellent condition. Can be seen at 40 Court Dr. Pontiac.

2½ H. P. JOHNSON OUTBOARD motor. $25. FE 2-0773.

10 H.P. JOHNSON, COMPLETELY refinished like '57 model. Perfect condition. $195. FE 4-5474.

12 FOOT FIBERGLAS RUNABOUT. National Home Subdivision. 875 Walnut, Lake Orion.

12' BOATS $40; TRAILERS, $95 Aluminum coats $150.50. FE 4-6010.

12 HP. EVINRUDE MTR., EXC. condition. FE 2-7612.

14 FT. FIBERGLASS RUNABOUT 25 horse Evinrude motor. Electric starter. Loaded with accessories. Phone OR 3-1012.

14 FOOT FIBERGLAS BOAT and trailer. Excellent condition. $475. FE 4-5585.

14 FT. FUR STRIPPED RUN-A-bout, $100. FE 2-4912 after 6 p.m.

14 FT. WHIRLWIND DELUXE outboard boat. Can be seen at Ed's Marathon Station, 243 Auburn, Pontiac.

16 FT. RUNABOUT. 130 H. INboard Chris Craft. Mahogany & fiberglass bottom. Like new with trailer $4,000 boat. Sacrifice $1,500. EMpire 3-4827.

26 FT. CONVERTED CABIN cruiser. Excel. $975. TUxedo 2-2279.

17' EXPRESS CRUISER AND trailer. Underdeck cabin. Sleeps 2. MArket 4-2213 after 6 p.m.

35 HP. EVINRUDE ELEC. LARK on feathercraft Hull, all controls & tarp, $800. FE 4-4462.

BOATS & MOTORS — CRESTliner & Geneva boats, aluminum, wood & fiberglas. Be sure & see the sensationally low priced Geneva boats before you buy!
Evinrude motors, Gator trailers, used boats and motors.
Kelly's Harbor, 3004 Auburn at Adams, Auburn Hgts. FE 2-8811.

BOAT SHOW OF OUR OWN
Lone Star Aluminum; Pioneer Steel and Aluminum; Lake-and-Sea, Fiberglass: La-Cross, Plywood: Lake Master, molded Ply; Master Craft trailers; Mercury Mtrs., 6 to 70 HP. Used Mtrs., $15 up; Try as on a package deal. 10 per cent down, up to 3 yrs. to pay. Open Sunday. Cliff Dryer Gun & Sports Center, 15210 Holly Rd., Holly, ME 4-6771.

BUCCANEER MOTORS, MEYERS boats & trailers. Fishing equip. Fishing licenses. Trout stamps. Boat numbers. Walters Hardware & Sporting Goods Center. Judah Lk. Shopping Mart, Joslyn at Silver Bell Rd. FE 4-9424.

CUSTOM BOAT COVERS AND canvas repairs made to order. 76 S. Midland or FE 4-6277.

CRUISE-OUT BOAT SALES
CRUISERS & OUTBOARDS
Authorized TROJAN Dealer
Out & Inboard Service In Water
Motors - Trailers - Glasboats - Acc.
CONVERSION MARINE MOTORS
Open 7 days, 9-9 FE 4-9370
1401 Highwood at Walton Blvd.

CENTURY BOATS
Top Quality Also In
Fiberglas—Plywood—Aluminum
MERCURY MOTORS
Special Price on Spring Tune-Ups
OPEN 9-9 e SUNDAY
INLAND LAKES SALES
FE 4-7171 3127 W. Huron FE 2-6122

EVINRUDE MOTORS. 22 YEARS repair experience. Tony's Marine, 2685 Orchard Lake Rd. Keego Harbor.

Boats & Accessories 85

FISHING BOAT & MOTOR, ALSO new boat trailer. OR 3-6602 after 5:30.

FOR PROPELLOR NEEDS AND marine paints and hardware. Docks, trailers and water sport equipment.
Harrington Boat Works
YOUR EVINRUDE DEALER
1899 S. TELEGRAPH RD.
FE 2-8033 OPEN SUNDAYS

INSURE YOUR BOAT
AUSTIN-NORVELL AGENCY
70 W. LAWRENCE ST. FE 2-9223

JOHNSON MOTORS
Boats Trailers & Accessories
Everything for the boat
OWENS MARINE SUPPLIES
396 Orchard Lk. Ave. FE 2-8020

LATE MODEL JOHNSON 35 H.P. 110 S. Avery, Elizabeth Lake Estates.

LIKE NEW '55 CHRIS CRAFT 17 ft speedboat 131 h.p. Cost over $2,500 sacrifice $2,195 for cash. Market 4-1231 before 2 p.m.

NEW FOR 1958 MEYERS 12 FT. runabout with walk-thru decks. Aluminum with anodized trim. Meyers trailers Mercury motors.
ANDERSON HARDWARE
2182 S. Telegraph FE 5-8962
Across from Miracle Mile Shopping Center

TRAILER FOR SALE, WILL CARry a 12-ft. boat. Trailer never been used. Come have a look. 95 S. Roselawn.

Want to buy canoe in reasonably good condition. OR 3-2216

WANTED USED CANOE — FE 4-9671.

Transportation Offered 87

CARS FOR PHILADELPHIA, gas allowance to Hartford, Conn. FE 2-3215. FE 2-5823 after 6 p.m.

FLY 4 ENGINE AIRLINER TO California $80; Hawaii, $99.10; Ferry Service Inc Oil 3-1254.

TRUCK GOING NORTH PART load. Either way FE 5-6806.

Wanted Used Cars 88

ARE YOU TIRED OF "BIG PAYMENTS"?
How would you like a nice transportation special for your equity in your '54, 55 or '56 model cars? Always 20 older models to choose from. Open till 10 p.m. JEROME "BRIGHT SPOT"
Orchard Lake at Cass FE 8-0488

A-1 PRICES FOR SCRAP & OLD cars, OR 3-6015.

AS MUCH AS $50 FOR JUNK AND cheap cars. FE 2-2666 days or Eves.

CASH FOR CLEAN '53 OR '54 Buick, or will take over payments. OR 3-6155.

CASH
AVERILL'S NEED CARS
Shop it, Then bring it here for top dollars.
2020 DIXIE HWY.
FE 2-9078 FE 4-6896

CASH
FOR LATE MODEL
USED CARS
Community Motor Sales
AUBURN AT EAST BLVD.
FE 5-8856

GLENN'S
Wanted clean used cars. See us for the t p dollar.
254 S. Saginaw
FE 4-7371

H. J. VAN WELT, 4549 DIXIE Hy. Drayton Plains, pays the High Cash Dollar for all late models. Ph. OR 3-13 5.

HERE IT IS!
PONTIAC'S NEW LOT
CASH
For Late Model Used Cars
HARDENBURG MOTOR SALES
CORNER CASS & PIKE STS.

I WANT TO BUY A GOOD '54 or '55 Metropolitan, FE 5-3203, p.m.

JUNK CARS
FE 5-6079

OLIVER
MOTOR SALES
WILL PAY
TOP DOLLAR
FOR GOOD
USED CARS
210 Orchard Lake Ave
FE 2-9101 Open Eves.

TOP DOLLAR PAID FOR JUNKED cars. FE 8-9149.

See M & M Motor Sales
For top dollar on late model cars. 2527 Dixie Hwy. OR 3-1603

TOP CASH! FOR ANY MAKE OR model. Trade up or down. ECONOMY CARS 2 AUBURN

WE BUY CARS IN ANY CONDItion. FE 8-9157

WANTED: 12 FOOT ALUMINUM boat. Call after 4 p.m. OR 3-4906.

WTD: USED & JUNKED CARS. Bagley Auto Parts. Open Sunday from 10 a.m. to 2 p.m. FE 5-9219.

WTD.: SHARP CARS, '49 THRU '55 models. Top dollar paid.
AUBURN MOTORS
CORNER PIKE & EAST BLVD.

Used Truck Parts 89A

USED TRUCK PARTS
ALL MAKES AND MODELS
HEIGHTS MOTOR SALES
2635 Auburn Ave FB 4-6632

For Sale Trucks 90

1949 CHEVY PANEL, 1 OWNER. $295. Eddie Steele Ford. FE 5-9204.

'57 CHEV. 3200 PICK-UP. HYDRA. Like new. 7,000 miles. OR 3-8898.

LATE '55 CHEVROLET, ¾ TON pickup, low mileage, exc. cond., phone OA 8-2941.

'52 PICKUP. A-1 SHAPE. WILL trade or sell for $350. FE 5-2766.

5 YD. DUMP TRUCK
FE 4-4931 after 6

1956 ½ TON FORD PICKUP. LIKE new. 710 whitewall tires, radio, spotlight, tinted glass. $700. Will take older car or pickup on trade. By owner. EM 3-2415.

'53 FORD F-600 DUMP.
MY 3-5821

'49 FORD DUMP V-8, $475. TANdem tilt trailer, $475. EM 3-6373.

'56 FORD 800 DUMP. FULLY equipped for 4 wheeler, 4 to 6 yard box. Practically new. Baldwin at New York St.

FORD '51 DUMP, $450. 637 Phillips St. FE 5-6356.

1955 1 TON EXPRESS PICK-UP 25,000 actual miles, good cond., $750. MU 4-5605.

GM DUMP TRUCK, WILL TAKE pickup in trade, 3900 Baldwin.

G.M.C., 12 FOOT STAKE TRUCK, good condition, by owner. FE 5-8805.

1956 GM 450, 6 YD. DUMP, HYDRA power steering, 19,000 miles, $3,400 or best offer takes it. FE 5-7352.

1954, 630 GMC WITH 4 WHEELER dump trailer, OR 3-1005.

PONTIAC'S
TRUCK CENTER
GMC
RETAIL BRANCH
Oakland at Cass

TRUCKS
Ranging from ¾ ton, 1½ ton, 2 ton, and 3 ton, 10 to choose from. Good tires, heaters, all lights. $375 up. Ask for Mr. Otis
RACE MOTOR SALES
22825 Woodward Ferndale

For Sale Cars 91

'58 BUICK RIVIERA SPECIAL, with 900 miles. FE 4-6437.

'52 BUICK SUPER 1 OWNER. EM 3-0081. H. Riggins.

DON'T WISH FOR
MONEY! Make it easily through Classified Ads. To sell, rent, buy, swap, hire, dial FE 2-8181.

For Sale Cars 91

HASKINS
SHARP CARS

1952 Buick super 4-door, Dynaflow, radio and heater ..... $ 345

1955 Olds super 88 4-door. Hydramatic, power brakes, power steering $1245

1956 Buick Century hardtop sedan, Dynaflow, power steering, power brakes $1495

1953 Ford ½ ton panel ..... $ 395

MANY MORE TO CHOOSE FROM
Haskins Chev.
6751 Dixie Highway at M-15
MAple 5-5071 Open nights 'til 9

BUICK, 1949, $100, COMPLETE, or parts. OR 3-7368.

Guaranteed
QUALITY CARS
'56 Chev. Bel Air, 4-Dr., HT, like new.
'56 Lincoln HT, 9,000. Like new.
'55 Cadillac, full power, loaded.
'55 Ford, V8, Fordo. and straight.
'54 Ford Convert., Pink.
'55 Pontiac Catalina, Sharp.
2-'53 Ford Convert.
2-'53 Cadillacs, Convert. and HP.
'54 Chrysler New Yorker, F-Power.
50 more cars to choose from
FINANCING ARRANGED,
EASY TERMS
Economy Used Cars
22 Auburn Off Sag. FE 4-2131

'50 BUICK, RADIO, HEATER, turn signals, back-up lights. Excellent condition. $125. George's Standard Service, 4800 M59. OR 3-9900.

'55 BUICK, SPECIAL HARDTOP, original owner, extra clean, nylon tires, most access., FE 2-7458.

FACTORY
BRANCH
'53 BUICK
SUPER 4 DOOR
Radio & Heater, 2 Tone paint. The owner took good care of it.
$593
PONTIAC
RETAIL
STORE
65 MT. CLEMENS ST.
FE 3-7117
BEHIND THE POST OFFICE

1952 BUICK SPECIAL 4 DR. Above average. 99 Gladstone. FE 5-9727.

PONTIAC
AUTO BROKERS
'55 Ford ice cream truck $1395
'56 Chev. D-ray 2 dr. P-glide $995
'55 Pontiac Superchief 2 dr. ... $895
'53 Buick super HT V-8 ..... $695
'53 Pontiac Catalina $645
'53 Pont. 4 dr. hydra., sharp $545
'52 Pontiac Cat. Hydra. $495
'53 Dodge High-dr. Nice $495
'52 Buick Super 4 dr. PS. ... $395
'52 Ford, Custom, F.O.M. ... $345
'52 Dodge convert. $295
'51 Ford $295
'52 Ford $295
'50 Olds 88. Like new $295
'52 Ford 8, 2 dr. R&H. $225
1260 N. Perry — Madison. FE 4-9100

'57 Cadillac, $3750
Model 62, 4-dr. sedan, like new. Turquoise & Alpine white. Goodrich W.W. life saver tires. Autronic eye—undercoat, etc. Low mileage, owner. FE 4-3362.

NEW
1958
automobile
Radio & heater. Turn signals. Windshield washers. White sidewalls. Delivered
$1695
Birmingham
NASH
666 S. Woodward

1954 CHEVROLET, 2 DR. SEDAN, R&H, 4 new nylon tubeless tires. $550. MI 6-1096.

'54 CHEV., 2 DR. BEL AIR. Powerglide, all extras. 1 owner. Low mileage, exc. cond. FE 3-7236.

1958 CHEVROLET
4-DOOR
$2189
Powerglide, Power Steering, and Power Brakes
NORTH
CHEVROLET
Hunter at S. Woodward Ave.
Birmingham MI 4-2733

CHEVROLET '53, 210, 2 DR., GOOD condition, $325. MA 6-6987.

'54 CHEVY 4-DR. SEDAN, CLEAN. $325. 403 Lakeview, Holly, Mich.

1954 CHEV. CONVERT. P-GLIDE. R&H. 1 owner. 21,000 actual miles. Not a give away, but a real value for someone interested in dependable trans. D. L. Zorn. FE 8-9018.

CLEAN '51 CHEVY, 1 OWNER, powergide OR 3-1906.

BUY HERE
WITH
"Confidence"
34 YEARS FAIR DEALING
A GOOD SELECTION
OF USED CARS
BRAID
MOTOR SALES
DESOTO-PLYMOUTH DEALER
CASS AT W. PIKE STS.
FE 2-0186

COMMUNITY
MTR. SALES
'58 Buick H'top $3295
Super Riveria, R & H, Dyna. P. Steering & P. Brakes. Fully Equip.
'58 Pontiac 4-Dr. $2795
R & H, Super chief Hydra. P. Steering, P. Brakes. Fully Equip.
'57 Pontiac Coupe ..$1995
R&H., P. Brakes. Many Extras.
'54 International ...$ 595
½ ton pickup. Heater.
'52 Buick Coupe ...$ 495
Super Riveria, R & H., Dyna., Very nice.
'55 Ford 4-Dr. .....$ 895
Custom, Sedan, Fordo. R & H., Sharp.
'55 Ford .....$ 795
½ ton pick up R & H. Exc. cond.
The Big Lot
on the Hill
Community Motor Sales
Rochester, Michigan
804 N. Main OL 2-6311

CARNIVAL by Dick Turner



"Not EVERY square inch, Mom! You'll notice I don't have the ceiling cluttered up any!"

For Sale Cars 91

'56 CHEVY, 210 2-DR. V-8, WITH power pack, powerglide, Radio, heater, whitewalls. FE 5-5321.

1953 CHEVY 2-DR., R & H. ABSOLUTELY NO MONEY DOWN, assume payments of $11.83 per m Call credit mgr., Mr. Parks at MI 4-7500, Harold Turner Ford.

'54 CHEV., DELUXE, FULLY equip. Clean, EM 3-0081, H. Riggins.

ALWAYS A WIDE
SELECTION
OF LATE MODEL
CHEVROLETS
ALL NEW 1958
MODELS
TRADED IN ON THE
1955 CHEVROLETS ... $645 & UP.
1956 CHEVROLETS ... $945 & UP.
1957 CHEVROLETS ... $1345 & UP.
NORTH
CHEVROLET
Hunter at S. Woodward
Birmingham MI 4-2733

1952 4 DR. STANDARD CHEVY. Real nice! FE 5-2706.

1956 CHEVROLET
WAGON $1295
NORTH
CHEVROLET
Hunter at S. Woodward Ave.
Birmingham MI 4-2733

'56 CHRYSLER NEWPORT. ALL power. FE 2-6326 after 6.

2 '53 CHRYSLER, '47 FORD, '50 Pontiac. RUSS' GARAGE. FE 2-4794.

'57 DESOTO FIRESWEEP H-TOP Brand new. Power steering. Save $1,500. BRAID — FE 2-0186.

'57 DESOTO FIREFLIGHT SEDAN Brand new! Save $1,800. BRAID — FE 2-0186.

SHARP '49 DODGE. FE 8-3302 days. FE 4-6320 eves.

1953 DODGE, V-8, EXCELLENT condition, low mileage, $365. Mayfair 6-1949.

1953 DODGE 2 DR., AUTO R & H. ABSOLUTELY NO MONEY DN., assume payments of $8.27 per mo. Call credit mgr., Mr. Parks at MI 4-7500, Harold Turner Ford.

'49 DODGE. '52 KAISER. CHEAP. FE 4-4162.

SWEPT-WING DODGE
Brand new '58 Dodge 3-dr. sedan. $2,199
DODGE CARS & TRUCKS
STATT'S
MOTOR SALES
89 M24 MY 3-2750 Lk. Orion

TAKE 15 MOS. TO PAY OFF $288. 1953 Dodge Coronet, good body and engine, R&H, no cash needed to responsible party. Mr. Bell, Great Lakes. FE 8-0402.

FACTORY
BRANCH
'56 FORD
FAIRLANE 2 DOOR
Radio & Heater, Po-O-Matic. The one you dream about.
$1392
PONTIAC
RETAIL
STORE
65 MT. CLEMENS ST.
FE 3-7117
BEHIND THE POST OFFICE

1951 FORD WITH NEW 1953 ENgine, Lowered, Customized, White sidewalls, $200. Mayfair 6-6317.

1956 FORD, 2 DR. YOUR CAR DN. Eddie Steele Ford. FE 5-9204.

'49 FORD, BODY SHOT, MOTOR runs, $35. OR 3-1066.

TRANSPORTATION SPECIALS — '51 Ford, $120; '49 Ford, $75; '50 Dodge, $100; '50 Chevy, $150. Win's Motor Sales. FE 4-0280.

CARS
WITH ZIP
FOR
ANY TRIP
'58 EDSEL PACER, 4-DR. HARDTOP. THIS STUNNING DEMO HAS POWER STEERING AND BRAKES, TELE-TOUCH TRANSMISSION, R&H, WHITEWALLS AND JUST LIKE NEW. PUT THIS ON YOUR MUST LIST TO SEE $2840
'54 CHEVY — HERE IS THE OPPORTUNITY YOU'VE BEEN LOOKING FOR IN A 2-DR. SEDAN. 210 WITH GAS SAVING POWERGLIDE. NO SHIFTING AND STRUGGLING IN TRAFFIC. R&H. HOPE TO SEE YOU TODAY ..... $ 597
'58 Edsel Citation 4-Dr. $3323
'58 Edsel 4-Dr. sedan $2633
'57 Dodge Lancer H-top $1883
'56 Buick 2-Dr. Riviera $1483
'56 Dodge V-8 2-Dr. P.B. $1173
'56 Ford Fairlane, FOM $1393
'56 Ford V-8 Cust. 2-Dr. $1093
'55 Ford Cust. FOM ..... $ 783
'54 Buick 4-Dr. Spec. ..... $ 893
'53 Chevy Bel Air H-top ..... $ 593
'53 Ford 4-Dr. Cust. FOM ..... $ 493
'53 DeSoto V-8 Auto. ..... $ 393
'53 Plymouth Clb Cpe ..... $ 287
'51 Chevy 4-Dr. Auto. ..... $ 193
'51 Plymouth 4-Dr. Cranbrook $ 139
RIEMENSCHNEIDER-
ENGLEHART
YOUR EDSEL DEALER
232 S. Saginaw FE 3-9131

For Sale Cars 91

1953 FORD, 2 DR. 6 STD. NO rust, $27.24 mo. Eddie Steele Ford FE 5-9204.

1956 FORD, 4 DR. V-8. OVERDR. Clean. Your car dn. Eddie Steele Ford. FE 5-9204.

1951 FORD CUSTOM 8, R & H. Standard trans. This car has very low orig mi. & tires. Like new $445.
THE BARGAIN LOT
Hunter Blvd. at Haynes, Birm. MI 4-4456

1954 FORD, 4 DR. V-8 POM. Clean. No money dn. Eddie Steele Ford. FE 5-9204.

'51 FORD V-8. VERY CLEAN. $195. EM 3-0081 H. Riggins.

Oldsmobiles
ARE HOT—SO ARE OUR USED CARS! COME OVER TODAY!
HOUGHTEN & SONS
YOUR FRIENDLY OLDSMOBILE AND GMC TRUCK DEALER. SEE OUR FOREIGN CARS! Jaguar, Austin-Healy, Morris M.G., Austin, Porsche, Alfa-Romeo
526 N. MAIN, ROCHESTER
OL 1-9761

1957 FORD, CUSTOM, 2 DR. 6 POM. Your car dn. Eddie Steele Ford. FE 5-9204.

1957 FORD 2-DR., 6 CYL. CHEAP. 7800 Dixie Hwy., Clarkston.

HERE'S YOUR CHANCE, SPORTSmen. Hunter, 1950 Ford Ambulance. Perfect motor. Whitewalls. Front & back heaters. $300 or best offer. Private, FE 8-6080.

NO DOWN PAYMENT
1953 Ford 2-dr. Very sharp car. Assume small monthly payments of $27.34. Lucky Auto Sales, 193 S. Saginaw, FE 4-2214.

'51 FORD 2 DR. R&H. W-SIDEwalls. No rust, $235. FE 5-3496.

'58 FORD RANCHWAGON, $2400 or trade for cheaper car. Republic 9-9481.

1957 FORD, C-300, 2 DR. V-8. POM. Your car dn. Eddie Steele Ford. FE 5-9204.

GEORGE $ MILLION
SPECIAL
New '58 Fords, all equipped with Radio & heater. Safety package A. Side mirror, windshield, white wall tires.
SPECIAL PAYMENT PLAN
Custom 300 2 dr. ..... $45.90 mo.
Fairlane Club Sedan ..... $52.85 mo.
Fairlane 500 Club Sedan $57.93 mo.
Station Wagon ..... $58.60 mo.
YOUR OLD CAR DOWN
OR
SMALL DOWN PAYMENT
GEORGE $ MILLION
CREDIT MANAGER
Harold Turner Ford
MI 4-7500

'56 ENGLISH FORD PREFECT, 7,500 miles, $1,050. FE 4-5269.

SHARP!
'55 Ford Victoria, black and white, exc. cond., W.W. & the works. FE 8-8500 after 5 P.M.

1954 FORD RANCH WAGON, overdrive, R&H, ABSOLUTELY NO MONEY DOWN, assume payments of $27.24 per mo. Call credit Mgr., Mr Parks, at MI 4-7500, Harold Turner Ford.

'53 FORD, 2 DR., TAKE OVER payments. FE 2-8617.

1952 FORD 2 DR. 6, STD. $17.08 mo. Eddie Steele Ford. FE 5-9204.

'49 FORD 6 - $100
OR 3-5402

1955 FORD
CONVERTIBLE
$1198
NORTH
CHEVROLET
Hunter at S. Woodward Ave.
Birmingham MI 4-2733

WE
BUY CARS
Oliver Motor Sales
Better Buy Used Cars
'55 Chevrolet 2-Dr. $1095
210, V-8 Sedan, powerglide, radio, heater, a real sharpie
'56 Buick Hardtop $1495
SPECIAL 2 Dr., radio, heater, one owner, dynaflow
'55 Buick Special ..$1195
2 DR. HARDTOP, radio, heater, dynaflow, one owner
'56 Buick Super ...$1695
CONVERTIBLE, full power, one owner
'57 Buick 4-Dr. $1995
SPECIAL SEDAN, 1000's of unused miles, radio, heater, dynaflow
'55 Chrysler 4-Dr. ..$1195
WINDSOR SEDAN, radio, heater, automatic transmission, one owner
'49 Ford Pickup ....$ 344
Very sharp
'55 Chevy ½-Ton ..$ 795
PICK-UP. A capable utility
'50 Chevrolet .....$ 145
4 DR. good transportation
'55 Pontiac 2-Dr. ...$1295
STARCHIEF HARDTOP, full power, 2 to choose from
'57 Buick Super ...$2395
2 DR. HARDTOP, full power, low low mileage
OLIVER
BUICK
210 Orchard Lake Ave.
FE 2-9101 Open Eves.

For Sale Cars 91

REAL BARGAINS AT
Oxford Mtrs.
619 S. Lapeer
OA 8-2521

1958 PLYMOUTHS
$149 Down or Trade-In
Taxes and '58 Plates Included
ALL MODELS AVAILABLE
$47.50 PER MONTH
SPECIAL PAYMENT PLAN.
CALL OR ASK FOR
BOB ANDERSON
IN NEW CAR DEPARTMENT
SCHUTZ MOTORS
912 S. Woodward MI 6-5300

'51 PLYMOUTH SED.
Black. Good transportation. Hurry! $99.00 Full price.
Jimmy DeRose
MOTOR SALES
3140 W. HURON ST.
1 mi. west of Telegraph

SHARP, MIDNIGHT BLUE, '57 Plymouth V8, Standard shift, Pvt. owner. Make offer. OR 3-2997.

1954 PLYM. 2 DR. CLEAN. NEW tires. Eddie Steele Ford. FE 5-9204.

1953 PLYMOUTH, 2 DOOR, NEW paint, no rust, call OR 3-4805 after 5 p.m.

HURON MOTOR SALES
ALWAYS A GOOD SELECTION OF USED CARS
952 W. HURON FE 2-2641

BRAND NEW 1958 PLYMOUTH Savoy V-8, hardtop 2-dr., sportone paint, power-flite, heater, wheel covers, W. S. washers, W. W. tires. $2,267.65, terms.
Clarkston Motor Sales
CHRYSLER-PLYMOUTH DEALER
Clarkston, M

Jerry Colonna's Comedy Enlivens Old Movies on TV

--Today's Television Programs--

Channel 2—WJBK-TV Channel 4—WWJ-TV Channel 7—WXYZ-TV Channel 9—CKLW-TV

TONIGHT'S TV HIGHLIGHTS

6:00 (7) Mr. Danger
(9) Popeye
(4) News: Williams
(2) Racket Squad

6:15 (4) Weather: Eliot

6:20 (4) Box Four

6:30 (7) Three Musketeers Adventure
(9) Foreign Legion
(4) Frontier. Western: Widow seeks revenge for husband's death.
(2) News: LeGoff

6:40 (2) Weather: Phelps

7:00 (7) Sports Parade
(9) Gangbusters
(4) Death Valley. Adventure: Boy battles giant trapper to protect Indian girl.
(2) Badge 714

7:10 (7) Weather

7:15 (7) News: Daly

7:30 (7) Public Defender
(9) Million $ Movie: Marx Brothers, "A Day at the Races."
(4) Price Is Right (color)
(2) Robin Hood. Adventure: Maid Marian's nephew becomes a "Youthful Menace."

8:00 (7) Love that Jill. Comedy: Jill woos judges during a glamour contest.
(9) Movie (continued)
(4) Restless Gun. Western: "Outlander" Count defies Southern rebels.
(2) Burns, Allen. Comedy: Gracie's summoned for jury duty.

8:30 (7) Bold Journey. Adventure: Arctic Circle adventure.
(9) Movie (continued)
(4) Wells Fargo. Western: Hardie seeks killer of man who foils robbery.
(2) Talent Scouts

9:00 (7) Voice. Metropolitan Opera bass Jerome Hines.
(9) If Had Million
(4) Twenty One
(2) Danny Thomas. Comedy: Danny, in following idea of "togetherness" learns family ties can become a noose.

9:30 (7) Lawrence Welk
(9) Front Page Challenge
(4) Turn of Fate. Drama: Warned that death is imminent, reporter (James Daly) finds Skid Row bum (David Niven) who resembles him to take life insurance examination for him. This sets off a treacherous plan in "My Wife's Next Husband."
(2) December Bride. Comedy: Lily borrows a dress for a blind date.

10:00 (7) Welk (continued)
(9) Your TV Theater
(4) Suspicion. Bette Davis in suspense drama, "Fraction of a Second."
(2) Studio One. Drama: Secretary (Barbara Bel Geddes) faces romantic crisis in "The Desperate Age." Unknown to friends, who think she'll become a spinster, the girl is dating unhappily married man (Wendell Corey.)

10:30 (7) San Francisco
(9) City Detective
(4) Suspicion (continued)
Studio 1 (continued)

11:00 (7) Soupy's On
(9) National News
(4) News: Westerkamp
(2) News: LeGoff

11:15 (9) Weather
(4) Weather: Eliot
(2) Weather

11:20 (9) Theater. Joan Crawford, "This Modern Age." ('31.)
(4) Sports: Parker
(2) Sports

11:25 (2) Nightwatch Theater. Edmond O'Brien, "Powder Town." ('42.)

11:30 (7) Night Court. Re-enactment of court cases.
(9) Theater (continued)
(4) Jack Paar. Actress Teal Joy.

TUESDAY MORNING

6:50 (2) Meditations.
6:55 (2) On The Farm Front.

7:00 (2) TV College.
(4) Today.

7:30 (2) Cartoon Frolic.

8:00 (2) Captain Kangaroo.
(7) Cartoon Carnival.

8:30 (7) Big Show.

8:45 (2) Cartoon Classroom.

9:00 (4) Romper Room.

9:25 (2) News.

9:30 (2) Ladies Day.
(4) Amos 'n' Andy.
(7) Our Friend Harry.

9:35 (9) Billboard.
9:45 (9) Nursery School Time.

10:00 (2) Garry Moore.
(4) Dough-Re-Mi.
(9) Movie.

10:30 (2) How Do You Rate?
(4) Treasure Hunt.

11:00 (2) Arthur Godfrey.
(4) Price Is Right.

11:25 (7) News.

11:30 (2) Dotto.
(4) Truth or Consequences.
(7) Ricky the Clown.
(9) Howdy Doody.

11:45 (7) Noontime Comics.

TUESDAY AFTERNOON

12:00 (2) Love of Life.
(4) Tic Tac Dough.
(9) Magic of Music.

12:15 (2) Love of Life.

12:30 (2) Search for Tomorrow.
(4) It Could Be You.
(7) The Erwins.
(9) Mary Morgan.

12:45 (2) Guiding Light.

1:00 (2) Susie.
(4) Movie.
(7) My Little Margie.
(9) Movie.

1:30 (2) As The World Turns.
(7) Topper.

2:00 (2) Our Miss Brooks.
(7) Movie.

2:25 (4) Faye Elizabeth.

2:30 (2) House Party.
(4) Kitty Foyle.

2:50 (9) News.

3:00 (4) Matinee Theater (color).
(7) American Bandstand.
(9) Favorite Story.
(2) My Hero.

3:00 (7) Do You Trust Your Wife?
(9) Movie.
(2) Verdict Is Yours.

4:00 (4) Queen for a Day.
(7) Bandstand.
(2) Brighter Day.

4:15 (2) Secret Storm.

4:30 (9) Laff Time.
(2) Edge of Night.

4:45 (4) Modern Romances.

5:00 (2) Detroit Bandstand.
(4) Blondie.
(7) Sir Lancelot.
(9) Looney Tunes.

5:30 (2) Beat the Clock.
(4) Files of Jeffrey Jones
(7) Mickey Mouse Club.
(9) Serial Theater.

Presents Skits in Intermissions

Humorous Emcee Job May Be Beginning of Television Trend

By JOHN BARROW

CHICAGO (INS) — Mustached Jerry Colonna of "Road to Mandalay" vocal fame is turning his zany talents to a television job which may become a trend.

★ ★ ★

Late movie viewers see the veteran movie comic perform live skits "between acts" of films over Chicago's WBBM-TV. Colonna's bosses feel Jerry is pioneering "television's answer to the disk jockey."

He provides a master of ceremonies touch for the Robert Taylor or Myrna Loy movie being televised. And for each show, Colonna tailors a "Colonna" routine springing from a comedy gift polished through vaudeville, radio, 30 motion pictures and almost endless tours with the Bob Hope troupe.

Adding zip—instead of drag—to the late movie takes a master's touch. Popping his eyes, Professor Colonna said:

"In short, be short. A minute and a half is the absolute longest I should be on at any spot."

★ ★ ★

Worldwide service camp tours since the wartorn 1940s have made the 53-year-old Colonna a movie star probably seen by thousands more persons in the flesh than in the movies. Pointing to last Christmas' appearances in the Far East, Colonna quipped:

"Hope says, 'Let's go to Seoul.' I say, 'Okay.' So there we are in Seoul."

HIS TRADEMARK

Possibly the only audiences to see Colonna without his famed mustache were vaudeville fans who caught his song-and-dance acts with two brothers back home in Boston at the age of 10.

★ ★ ★

"I wanted a mustache ever since I saw my grandfather's—jet black curving gently upward to points with a span of 10 inches," Jerry said. "I'll never be caught without mine."

Before the "On the Road to —" classics with Hope, Bing Crosby and Dorothy Lamour, Colonna made his film debut warbling "Singing in the Rain" and playing a trombone, a skill which he had expected to keep him in coffee and cakes the rest of his life.

"But in the middle of the number," he says, "the trumpets beside me began spouting water. That's the way it's been ever since.

★ ★ ★

"I thought last winter I'd get to do something 'different' — a dramatic television show with Dane Clark. Then the man explained the part: 'You're a playboy and at this party you give Clark a hot foot - - -'

"'But that's Colonna, isn't it?' I asked. 'Yeah,' the guy says, 'but don't play it like Colonna.'"

Fine With Wild Cats, but Monkey Revolts

BY EARL WILSON

NEW YORK — Clyde Beatty came up to our apartment the other day—fresh from his lions and tigers — and I suggested that he train our one-pound money, "Scratchy."



WILSON

"I don't know," said Clyde. "Those little guys have to get used to you. You'll have a lot of fun with him—for a while."

Scratchy's been mischevious lately. He pulls guest towels down on the floor, swings on draperies, tear up whole packs of cigarets, hops up on the kitchen table—and I saw him rip open a box of marshmallows, eat one and throw the rest on the floor.

In a few minutes we brought Scratchy in to the living room to meet Clyde—but Scratchy didn't desire an introduction. He began chattering excitedly and pulled away. He nipped the wife, who was holding him, on the arm. The head monkey-trainer took him back to his cage before he could wreck the place.

"I finally met my match in a living room," grinned Clyde. "Maybe I could do better with Cookie."

Our Schnauzer succumbed to Clyde's blandishments and stood up—when he held out a piece of chocolate for her.

That made Clyde feel better.

★ ★ ★

I love Clyde, I'm happy to see him with a circus of his own, the only one under tent nowadays. It's nice to hear that he and Jerry Collins, his partnerf, are trying to buy the Ringling Circus. I wish success to his wife, 6-year-old son Clyde, and to his 400 employes.

THE MIDNIGHT EARL . . .

Linda Christian and TV star **George DeWitt** busted up. He explanied: "The guy who dates Linda needs an air travel card" . . . **Lana Turner's** selling her Hollywood home . . . **Grace Metalious** and her husband had a hassle at a local cafe and he stomped out . . . **Tululah's** ailing—water on the knee.

Harry Belefonte'll take along a swank car and chauffeur when he tours Europe . . . **Kathy Delmar,** a 6-foot redheaded soprano, is Canada's latest contribution to American cafes.

Jose Ferrer and **David Wayne** are feuding, after Wayne told a reporter that Ferrer (who directed "Oh Captain!") couldn't do a musical.

EARL'S PEARLS: Too many people are trying to raise their standard of living with someone else's jack. — D. O. Flynn . . . **That's earl, brother.**

(Copyright, 1958)



KATHY

Harriman Cites Danger in Dip

Sees Reds Benefiting From U.S. Recession if Action Fails

WASHINGTON (AP) — The recession is endangering the United States' position in its struggle with Kremlin-led communism, Gov. Averell Harriman of New York said today.

If the government fails to act vigorously, Harriman added, it will be playing directly into the Kremlin's hands.

★ ★ ★

In testimony prepared for a House Banking and Currency Committee hearing, Harriman, a Democrat, put the blame for the nation's current economic condition squarely on the Republican national administration.

"This recession," he said, "was not necessary at least to the extent it has developed. It has been brought on by ill-advised policies, and inaction on the part of the administration has permitted it to deepen."

Harriman added: "For our future security, the administration must recognize its responsibilities."

★ ★ ★

The House committee chairman Rep. Spence (D-Ky), said in a prehearing statement that Congress must act immediately to help counter the business slump.

Spence's committee is holding a series of hearings on unemployment and other phases of the recession.

★ ★ ★

Spence predicted passage of his bill to provide a two-billion-dollar federal loan program for local public works.

Harriman, onetime secretary of commerce and ambassador to Russia, said that if the recession worsens, the North Atlantic Treaty Organization and the economy of the free world will be weakened.

★ ★ ★

Among the "tools" at hand which he said should be used, Harriman included relaxing tight money further by having the Federal Reserve Board purchase several million dollars worth of government bonds; speeding a large and diversified program of public works; and providing emergency tax relief, particularly to those in the low and middle-income groups.

★ ★ ★

Farm income, he added, should be "effectively protected."

Twins in Texas Celebrate 100th Birthday Today

SAN ANTONIO, Tex. (AP)—This was a double red letter day for two lively sisters who boast a possibly unique distinction — they're 100th birthday and San Jacinto Day, the legal holiday marking the anniversary of the battle which won Texas independence.

★ ★ ★

For Mrs. Inez Ruiz and Mrs. Inecita Barrera, it's both their Day, the legal holiday marking

The sprightly twins were born April 21, 1858, at San Diego, Tex., about 240 miles south of here.

Their formulas for a long and healthy life?

Mrs. Barrera recommends relaxation and a daily diet of fried chicken, a glass of milk and bacon and eggs.

"I like to gamble with cards," she adds with a twinkle.

★ ★ ★

Mrs. Ruiz prescribes a daily bottle of beer with meals of meat and corn tortillas.

Mrs. Barrera, who made her living as a laundress after her husband died 28 years ago, lives with a daughter, one of her four children.

Mrs. Ruiz, mother of 14 children, makes her home across town.

Two Pontiac Educators to See Police Classes

Two Pontiac educators will observe elementary classes in the Ann Arbor Public School System tomorrow during an elementary school clinic.

★ ★ ★

They are Irma Johnson and Mary Green, both helping teachers. The meeting is sponsored yearly by the Metropolitan Detroit Bureau of Cooperative School Studies.

AUTOMATIC TRANSMISSION SERVICE
REBUILDING AND ADJUSTING . . ALL CARS
NO DOWN PAYMENT
Pontiac Transmisison Service
(AT MOTOR MART)
121-123 E. Montcalm FE 4-8230

T-V SERVICE
Member of Electronics Assn.
FE 4-1515
C & V ELECTRO MART
158 Oakland
Open Daily 9 to 9

RCA COLOR TV
Sales and Service
SWEET'S RADIO-TV
Open Mon. & Fri. Night
422 W. Huron FE 4-1133

FBI Arrests Spy Suspect

Charges Said Related to Soble Soviet Ring Case in 1957

WASHINGTON (AP)—The FBI announced today the arrest in Boston of Mark Zborowski, 50, on a perjury charge related to the Jack Soble Soviet spy ring case.

The FBI said the arrest grew out of testimony before a federal grand jury. The announcement did not disclose what the witness had said.

★ ★ ★

In that connection, the FBI said:

"The involvement of Zborowski with the Sobles is another development in the FBI's scrutiny of the clandestine activities of Vassili Zubilin, who reportedly once was a general in the NKVD (Russian secret police.)

★ ★ ★

"Soble, his wife Myra Soble, together with Jacob Albam, were arrested by FBI agents in New York City Jan. 25, 1957, on charges of conspiracy to commit espionage as members of a Soviet espionage ring. All three pleaded guilty and have been sentenced."

★ ★ ★

The arrest was made at Zborowski's home in suburban Brookline.

The FBI said Zborowski is Russian-born and has been a naturalized citizen since 1947. He came to the United States in 1941.

Radiation Negligible, Canada Concludes

OTTAWA (AP) — The Canadian Health Department concludes that nuclear explosions in the past year have not caused any appreciable increase in the level of longterm radioactivity in Canada.

★ ★ ★

Dr. E. A. Watkinson, a principal medical officer of the Health Department, said in an interview that radiation exposure from nuclear fallout still is only a small fraction of the radiation to which man has always been subjected from a variety of natural sources.

He added that radiation levels in Canada generally conform to those in the United States and Britain.

Elect Indiana Attorney

WASHINGTON (AP)—Ralph Berry, a Terre Haute, Ind., attorney, has been elected Region 5 director of the Young Democratic Clubs of America. The region comprises Michigan, Missouri, Illinois, Indiana, Ohio and West Virginia.

-?gcl&n

Too Much Royalty?

Baudouin's Ball a Bust

BRUSSELS, Belgium (AP) — Bachelor King Baudouin's first royal ball turned out to be more like a royal bust for the host. There were just too many people.

★ ★ ★

The 27-year-old monarch invited 11 princesses from all over Europe — some said he was hunting for a wife — but if he tried to get any of them off in a corner he probably would have been crowded out by some of his 6,000 guests.

The Belgian court hadn't given a ball for 24 years and in general the King has maintained a reserved distance between himself and his subjects during seven years on the throne.

★ ★ ★

He finally threw a party during the weekend to celebrate the opening of the 1958 Brussels World's Fair.

Decked out in the latest fashions, the guests stood on brocaded chairs, shoved and pushed each other to get a look at Baudouin and charged after him when he went for a snack at the buffet. One young girl fainted, and some of the ladies' long gowns were stepped on and torn.

★ ★ ★

Finally the King exercised his royal privilege, gathered up a handful of princes and princesses, archdukes and archduchesses, and swept into a second ballroom.

The party finally broke up at 3 a.m.

Cuba has a big oil drilling program in Orients, Pinar del Rio and Las Villas.

Monaco Festive for Baptism of Its New Heir

MONTE CARLO, Monaco (AP) — This tiny Riviera principality, which never passes up an opportunity to celebrate, threw a party again yesterday for the baptism of tiny Prince Albert Alexandre Louis Pierre.

★ ★ ★

The 37-day-old heir to the throne wore the same white lace dress in which his father Prince Rainier was baptized in 1922. The cathedral was packed for the ceremony.

Monegasques hauled up the flags of France and Monaco as well as the American flag in honor of the tiny prince's mother, the former Grace Kelly of the movies.

★ ★ ★

A palace guard released 2,000 pigeons, then the 5,000 persons left the palace square for a bullfight, nautical events, champagne and fireworks.

Prince Rainier freed the lone prisoner in the Monaco jail and canceled all fines since March 14, the day of his son's birth.

Two Cleric-Novices Die of Electrocution

CINCINNATI (AP) — Valery Lonteen, 19, of Albion, Mich., and a fellow student at a Roman Catholic Franciscan Friary near here were electrocuted by current from a 2,300-volt power line Saturday.

The other victim was Barrian Braunstein, 19, of Cincinnati. Two others suffered burns. All were cleric-novices at the St. Anthony Friary and Novitiate and would have taken temporary vows in the order next August.

Police said the youths were pushing a wood and metal basketball backboard across a field when it touched overhead wires supplying power to the Friary.

Lonteen was the son of Mr. and Mrs. Abe Lonteen of Albion. He entered the Friary last August.

Unknown Sum Taken in Cleaners Robbery

The Huron Cleaners, 944 W. Huron St., Waterford Township, was broken into last night and an undetermined amount of cash was taken from the cigarette machine, according to Waterford Township Police.

★ ★ ★

Police report that an unsuccessful attempt was made to open a safe. Entrance was gained through an already broken window.

YOU CAN FINISH
HIGH SCHOOL
AT HOME
in your spare time. If you left school, write for FREE BOOKLET — tells you how P.D.P. 4-21
American School — P.O. Box 24
Kensington Dr., Detroit 24, Mich.
Please send me your free 57-page High School Booklet
Name ..... Age .....
Address .....
City ..... State .....

--Today's Radio Programs--

WJR, (760) CKLW, (800) WWJ, (950) WCAR, (1130) WXYZ, (1270) WPON, (1460) WJBK, (1490)

TONIGHT

6:00—WJR, News
WWJ, News
WXYZ, Wattrick, McKenzie
CKLW, News, Chase
WJBK, News, Don McLeod
WCAR, News, Page
WPON News, Weather

6:30—WJR, Dinner Date
WWJ, Bob Maxwell
WXYZ, Sports
CKLW, News, Chase
WJBK, Sports
WCAR, Page's Party
WPON Music with Mason

7:00—WJR, Guest
WXYZ, Morgan
CKLW Lewis Jr.
WJBK News, Bellboy
WCAR, News, Patrick

7:30—WWJ, 3 Star Extra
WXYZ, Night Train
CKLW Album Time
WJBK, Income Tax
WCAR Patrick

8:00—WJR, Amos 'N' Andy
WWJ, Bet Your Life
WXYZ, M Shorr
WJBK, News, Bellboy

8:30—WJR, Income Tax
WWJ, Nightline
WXYZ, M Shorr
WJBK Bellboy

9:00—WJR, World
WWJ, Telephone Time
CKLW, Bible
WJBK, News, Bellboy
WCAR, News

9:30—WJR, Special
WWJ Nightline
CKLW, True Detective
WJBK Sound Off

10:00 WJR, Symphony
WWJ, News, Music
CKLW, Knowles
WXYZ, Burrell
WJBK, News, Stero Sounds

10:30—WWJ, News
WJBK, Bellboy
WCAR, News Ace

11:00—WJR, News
WWJ, Bandstand
WXYZ, News, Burrell
CKLW, News, Sports
WJBK, News, Bellboy
WCAR, News
WPON News, Sports

11:30—WJR, Music
WJBK, U. of D. Mag.

TUESDAY MORNING

6:00—WJR, News, Roundup
WWJ, News, H. Roberts
WXYZ, Fred Wolf
CKLW Rooster Club
WJBK, Tom George
WCAR, News, Sheridan
WPON Country Roundup

6:30—WJR, Voice of Agricult
CKLW G Numn, T David
WJBK News, George
WCAR, News
WPON Spts Mackinnon

7:00—WJR, News, Music
WWJ, News, H. Roberts
WXYZ, News, Wolf
CKLW News, Toby David
WJBK, News, George
WCAR, News
WPON Early Bird Club

7:30—WJR, Music Hall
WXYZ, News, Wolf
CKLW Sports David
WJBK News, George

8:00—WJR, News, B Guest
WWJ News Roberts
CKLW News David
WJBK News George
WPON News MacKinnon

8:30 WJR Music Hall
CKLW News, David
WJBK News George

9:00 WJR News, Mrs. Page
WWJ, News, F. Elizabeth

WXYZ, Breakfast Club
CKLW, News, David
WJBK, News, Reid
WCAR, News, Martyn
WPON News, C Lewis

9:30—WJR, Jack Harris
CKLW, News, M. Labbitt

10:00—WJR, Arthur Godfrey
WWJ, News, True Story
WXYZ, Curtain Calls
CKLW, News, Mary Morgan
WJBK, News, Reid
WPON America to Knees

10:30—WWJ, Don Ameche
CKLW, News, Davies
WPON Pitch Workshop

11:00—WJR, Whispering Sts.
WWJ, News, Wood.
WXYZ, Curtain Calls
CKLW, News Ernie Ford
WJBK News, Reid
WCAR, News, B Martyn
WPON Don MacKinnon

11:30—WJR, Time for Music
CKLW, News, Davies

TUESDAY AFTERNOON

12:00—WJR, News, Wells
WWJ, News, Maxwell
CKLW Grant, Livestock
WXYZ, M. Shorr
WCAR News, Thomas
WJBK, News, McLeod
WPON News MacKinnon

12:30 WJR, Time Out, Music
WXYZ, News, Shorr
CKLW News Davies

1:00—WJR, Peter L. Hayes
WWJ, News, Maxwell
CKLW, News, Davies
WJBK, News, McLeod

1:30—WJR, Dr. Malone
WWJ, Harris, Maxwell
CKLW, Heatter, Davies
WXYZ, News, Shorr
WJBK, Baseball
WCAR, Martyn, Spts
WPON C Lewis

2:00—WJR, Rt. to Happiness
WWJ, News, Confessions
CKLW, News, Davies

2:30—WJR, Cpl. Next Door
WWJ, One Man's Family
CKLW, Shiftbreak, Davies
WXYZ, News, Shorr
WPON Don Zee Show

3:00—WJR, Helen Trent
WWJ, News, Matinee
WXYZ, Ed McKenzie
CKLW Shiftbreak, Davies
WCAR, News, Bennett

3:30—WJR, House Party
WWJ, Woman in House
WXYZ, News, McKenzie
CKLW News, Chase

4:00—WJR, Parade of Bands
WWJ, News, Deland
WXYZ, Wattrick, McKenzie
WJBK, News, McLeod
CKLW News, Godfrey
WCAR, News, Bennett

4:30—WJR, Music Hall
WWJ, Jim Deland
CKLW News, Chase

5:00—WJR, News
WWJ, News, Deland
WXYZ Wattrick, McKenzie
CKLW Spts., Chase
WJBK News, McLeod
WCAR Arthur Godfrey
WPON Music With Mason

5:30—WJR, Music Hall
WXYZ, News, McKenzie
CKLW News Chase
WCAR, Sports
WPON, Sports Slants

Today's Crossword Puzzle

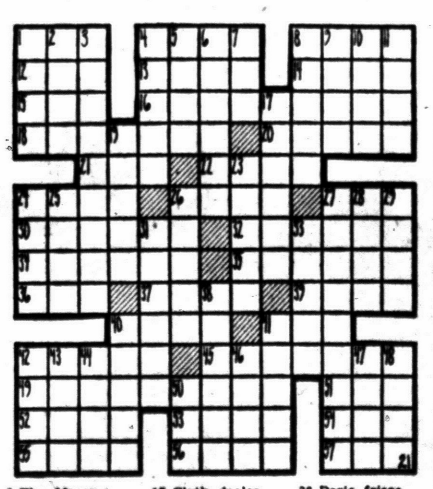

ACROSS

1 —— Ironsides
4 Patriot, Henry —
8 Arabian gulf
12 Expire
13 Rant
14 Ascend
15 Abstract being
16 Constitutional change
18 School term
20 England's War of the ——
21 Individual
22 Asterisk
24 Norse god
26 Profound
27 —— Van Winkle
30 Superficial covering
32 Deny
34 Come forth
35 "—— Horn"
36 Yugoslav city
37 Male sheep (pl.)
39 Bound
40 Spangled (her.)
41 Boston —— Party
42 Auctions
45 Browned bread
49 Troop carrier
51 Frozen water
52 Geraint's wife in Arthurian legend
53 Mimicker
54 Mouths
55 Seed containers
56 Plateau
57 Convent worker

DOWN

1 Poems
2 The Mason-Dixon ——
3 Capital of Iowa
4 Bird
5 Tibetan monk
6 Opposed
7 Oriental coin
8 Defensive attire
9 Expires
10 Hireling
11 Beines
17 Cloth dealer
19 Interior
23 Canvas shelters
24 Kiln
25 —— tasse
26 Reverie
27 Light transmission
28 Roman road
29 Impudent
31 Exit
33 Pledges
38 Doric frieze area
40 Transmits
41 Carpathian Mountain region
42 Pace
43 Italian river
44 Put down
46 Mineral rocks
47 Unbleached
48 College official
50 Jack of clubs

High Fidelity Headquarters
Hear the speaker system you want before you invest a dime!
Unique Electro-Voice Speaker Systems Selector lets you dial from a single speaker through a full separate 4-way system and hear the difference each added component makes! No charge, no obligation. Come in and try it!
McCALLUM & DEAN
409 E. Maple, Birmingham MI 4-5230
Open Friday Evening 'til 9
Convenient Free Parking at Rear of Store

Springtime is the right time to install a safe, silent MIDAS MUFFLER
GUARANTEE In Writing For the Life of Your Car Backed by the MIDAS Coast-to-Coast Network
GUARANTEED Against Rust Out, Burn Out, Blow Out
DO NOT BE MISLED By Imitations at Other Locations
REMEMBER 15 Minute Service While You Wait
NO CHARGE For Labor on Muffler Installation For Labor on Front or Rear Pipe When Purchased with Muffler.
The Right Time Is Now—Come In Today—No Appointment Needed
KING'S
Midas Muffler Service
256 S. Saginaw FE 2-1010
(Next to Jerome Olds)
Open Monday thru Thursday 'til 8:30 Friday 'til 9—Saturday 'til 5
MIDAS MUFFLER SHOPS

THE BERRYS

By Carl Grubert



AP Directors Believe Facts Must Be First

NEW YORK (AP) — The government and press, radio and television have a duty to report the facts—unfavorable as well as favorable—directors of The Associated Press said today.

They cited the business recession and failure of the first Vanguard satellite missile as examples of unfavorable news that should not be suppressed.

★ ★ ★

"It would be a disservice to emphasize bad news out of proportion, but it would be unthinkable to attempt to suppress news viets of any kind," the directors said in their annual report.

"Nothing could be better calculated to destroy public confidence quickly and completely."

The report, read at the AP annual membership meeting in the Waldorf-Astoria Hotel, said, "The strength of democracy lies in an informed people."

★ ★ ★

The directors noted that the launching of two Soviet Sputniks was followed by a clamor for the United States to match the Soviets.

"With much advance notice and full news coverage, the attempt was made in December to launch the Vanguard—and it failed," the directors said.

★ ★ ★

"Both the armed services and the news media were blamed by some critics for creating a spectacle of the failure and injuring the United States in the eyes of the world. We believe this criticism shortsighted.

"A totalitarian government can release only the good news and hide its failures. In a free country, it is the duty of the government (in this case the armed services) and press, radio and television, to report the facts, good and bad."

★ ★ ★

Of the reporting of the business recession, the directors' report said: "As increased unemployment, slackening business and other factors added up to a recession, some individuals suggested seriously that news media had accelerated (or even caused) the able facts.

"Here again the function of a free press in a free country is misunderstood."

★ ★ ★

The directors said, "Associated Press coverage has provided what the public has a right to expect—thorough, fair and factual reporting."

As an example, they cited a series of articles last month on business conditions around the country, assembled from information gathered by AP domestic bureaus.

★ ★ ★

"This series reported evidences of downturns but some bright spots," the directors said.

"It was more widely published than any daily series in more than two years. The Associated Press did not undertake to prove anything; it merely reported what its staff and members found and what they were told."

Young Sisters Are Stranded

Parents Moved, Not Knowing They Were Due in Baltimore

BALTIMORE (AP)—For two young sisters the bus trip from Georgia to Baltimore was long and hard. But they didn't mind because they were finally going to rejoin their family.

Diane Nettles, 12 and sister Imogene, 10, got off a bus yesterday a little nervous about being in a big city. They looked around eagerly for their parents and five brothers and sisters. Then they waited . . . and waited.

★ ★ ★

Finally the girls went to the address where they knew their family had been living. They discovered that the telegram they sent a few days earlier had been delivered but never opened.

Their parents and brothers and sisters had moved away three days before the telegram arrived and had left no forwarding address.

★ ★ ★

There was one bright note in an otherwise dismal picture: the woman who had taken the Nettles family in several weeks ago made room last night for Diane and Imogene.

The woman, Mrs. Ruth Kondilas, said her brother, a taxicab driver, had brought John Nettles, his wife and five youngest children to her house last February after he had been unable to find a house or apartment for them.

★ ★ ★

Nettles, a merchant seaman, said he had left his two oldest children in Georgia. He said he would look around Baltimore for a permanent place to live.

Two heavy snowstorms and a lack of jobs for seamen kept the family from moving until last week.

The word, Easter, comes from Eostre, the Anglo-Saxon goddess of spring.

New Baby Compounds Problem for Family

LOS ANGELES (AP) — When Nancy Kay Perkins came into the world she didn't know it, but she compounded a birthday problem for her family.

★ ★ ★

Mrs. Kenneth Perkins, 30, already had two boys, Gary, 8, and David, 5 — both born April 20.

Mrs. Perkins says the boys have battles at birthday time over how many boys of each age group to invite to their party. Now, there'll be a little girl in the act before long.

A fight over fishing rights in a reservoir recently caused one death in Bhagalpur, India.

Storm Spotter Portable

WASHINGTON—The Army Signal Corps has a new weather eye which it says can spot significant storms up to 200 miles away. The portable storm radar tower can be set up in a day to allow Army scientists to predict within minutes when a storm will strike any spot within range.

Cockroaches
One Full Year Guarantee
From Houses, Apartments, Grocery Stores and Restaurants. Remain out only one hour. No signs used.
Rex Ex Company
1014 Pontiac St. Bk. Bldg. FE 4-0602

Royal Scot
Yellow Oleo
Lb. 15¢

BAZLEY CASH MARKET
78 N. Saginaw — Open Friday 'til 9 P.M.

Lean, Meaty
Pork Steaks
Lb. 49¢

Tender Juicy
RIB STEAKS 69c lb.

Fresh Dressed
PAN-REDI FRYERS 33c lb.

Mild Cured
Sliced Bacon
3 Lbs. $1.00

Farm Fresh
LARGE EGGS
Doz. 49¢

Tender Beef
POT ROAST 49c lb.

This Valuable Coupon Entitles the Bearer to a 1-Lb. Limit Fresh
REMUS BUTTER
Good Tues. and Wed.
49c lb.
WITH MEAT PURCHASE

Are You Worried About JOB SECURITY?

Today nearly every office position requires a knowledge of shorthand, typewriting, English, accounting, or office machines.

There are many opportunities for those who are well trained in the basic fundamentals.

If your future is uncertain, you are invited to call at the Institute office any weekday or on Monday or Thursday evenings. Day, Half-Day and Evening classes continue throughout the year.

Prepare now for the future.

Approved for Veteran's Training

The Business Institute
7 West Lawrence Street — Phone FE 2-3551

Our Congratulations to the
First Lady of Business
who is being honored
April 20 - 26
National Secretaries' Week

SEARS ROEBUCK AND CO
national hardware week
WHEN AMERICA SHOPS AND SAVES

FINAL WEEK OF SALE!

Hand Tool Groups
1.44 2.66 4.88
Take your choice of hundreds of items. Sale priced for this sale only.

SPECIALS
Rubber Hose
5.49 ½x50' Hose . 4.44
6.95 ½x50' Hose . 5.99
9.95 ½x75' hose . 8.44
2.25 Pruning Shears 1.99
6.98 Oscillated Sprinklers . . . 6.44
.59 Hose Holder . . .44
1.79 Lawn Rake . . . 1.33
.69 Hose Nozzle . . .47
AND MANY MORE

Save on Craftsman 18-Inch
ROTARY MOWER
Regularly 49.50
Now a Craftsman Mower, Sears finest brand, can be yours for far less than you'd expect
SAVE 10.62
38.88 $4 Down



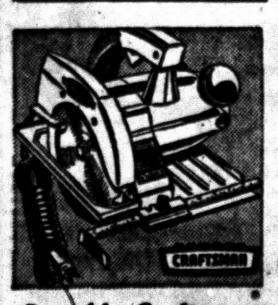

Portable Craftsman Electric Hand Saw
Reg. 44.95 **39.99**
Develops 1¾ HP. Big capacity—cuts a 2x4 at 45°. Perfect balance, hand is over saw's center of gravity.

Sale! 24-Piece
TABLEWARE
Reg. 15.95 **11.88**

OTHER SPECIALS
2.59 Mail Box . . . 2.27
1.59 Padlock 98c



Self-Propelled 20-In. Rotary Mower
Reg. 119.50 **99.50**
Powered by a big 4-cycle, 2¾-HP Craftsman engine. Reinforced all-steel housing. Guaranteed 1 year.

"Satisfaction guaranteed or your money back" SEARS
154 North Saginaw St.
Phone FE 5-4171

NO MONEY DOWN . . .
1st PAYMENT OCTOBER 1st on Sears New Modernization Credit Plan!

SEARS DAYS Sale

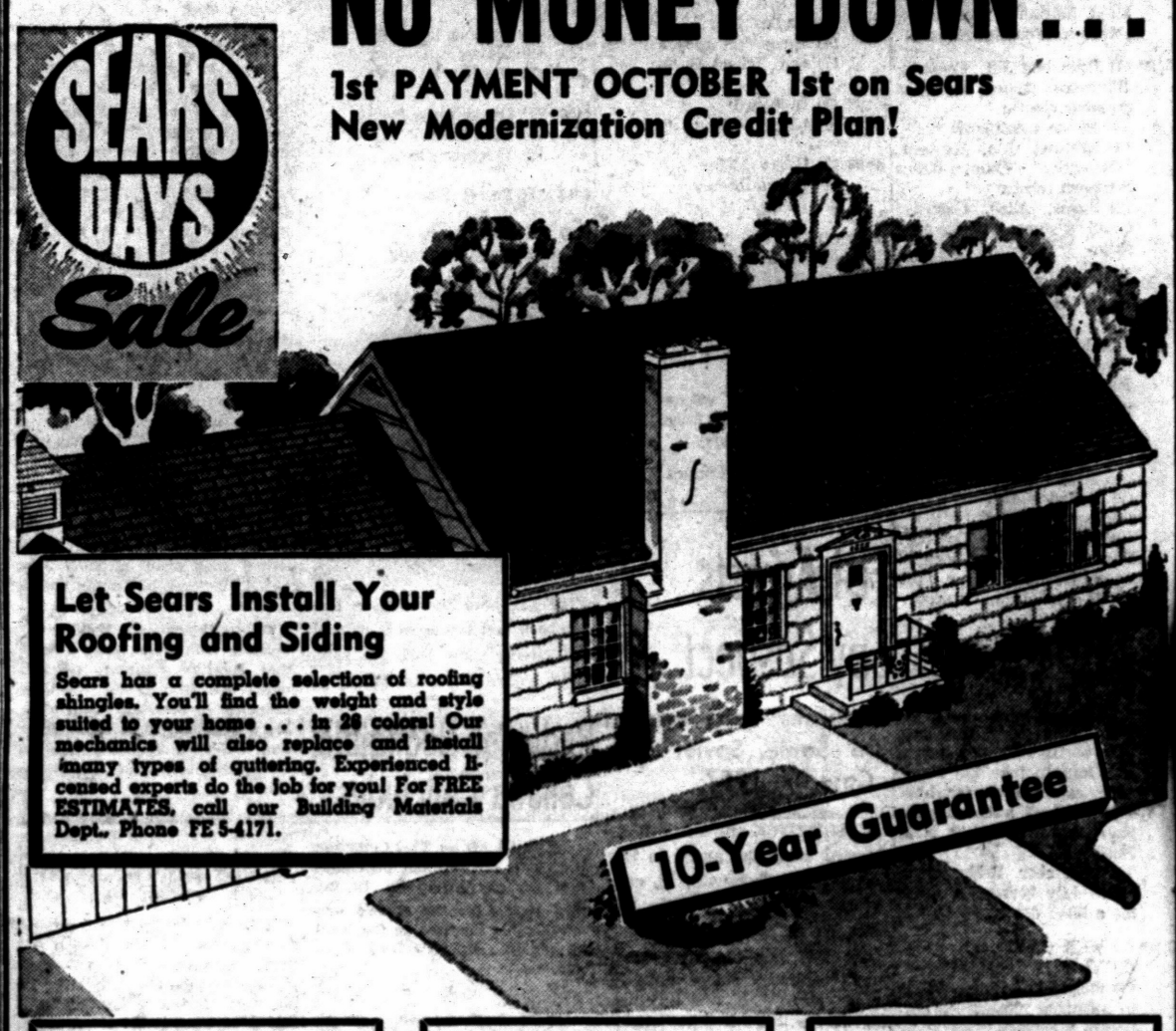

Let Sears Install Your Roofing and Siding
Sears has a complete selection of roofing shingles. You'll find the weight and style suited to your home . . . in 26 colors! Our mechanics will also replace and install many types of guttering. Experienced licensed experts do the job for you! For FREE ESTIMATES, call our Building Materials Dept., Phone FE 5-4171.

3-in-1 ROOFING
Reg. 3.29 **2.79** Bundle 33⅓ sq. ft.
Average home completely installed . . . . $5 per month
These popular shingles of pure slate granules have felt base. Uniform thickness. Choice of color.

INSULATED SIDING
Reg. 8.75 **7.48** 50 sq. ft. Bundle
Provides insulating and weather-proofing protection. Never needs painting. In green, white, coral, wood grain or buff blend in brick design only!
Other Styles and Patterns at . . . . . 10% OFF

ASBESTOS SIDING
Reg. 5.65 **4.98** Bundle 33⅓ sq. ft.
Extra hard bonded surface. Bundle covers 33⅓ sq. ft. Choose from handsome Homart patterns and colors. Fireproof.

SAVE 2.14 on Master-Mixed 2-Gal. HOUSE PAINT
Regularly 10.58
8.44 TWO GALS.
One coat protects; hides similar colors. Produces tough seal: locked-in beauty and contains mildew resistant ingredients. Available in white only. One gallon covers up to 600-sq. ft. Come in today and SAVE!

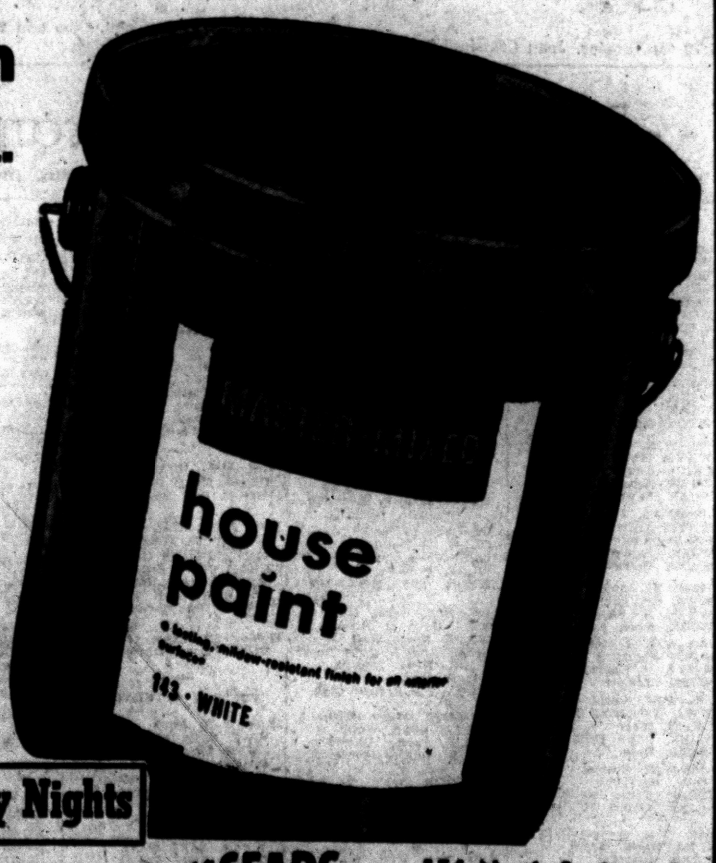

Shop Tonight and Friday Nights

"Satisfaction guaranteed or your money back" SEARS
154 North Saginaw St.
Phone FE 5-4171