Supreme Court Opens to Face Explosive List of Cases

WASHINGTON (AP) — The Supreme Court opened a new term today, 20 minutes late, but unruffled.

At 10:20 a.m. EDT, Chief Justice Earl Warren led the other eight black-robed justices to their places behind the long mahogany bench, a clerk in morning coat called the packed courtroom to attention and Warren announced briskly: "The 1968 term of the Supreme Court is now convened."

Without another word, and without explanation for the 20-minute delay, the chief justice called for new admissions of lawyers to the high court's bar.

Far to the chief justice's right at the end of the bench sat Justice Abe Fortas, whose nomination to succeed Warren was beaten down in the Senate during the court's summer recess.

He and the other justices quietly watched lawyers troop to the bench to be welcomed by Warren and then be sworn in by court clerk John Davis.

The tranquil ceremony was in contrast to the storm stirred up by the Fortas controversy and to the explosive cases on the justices' docket.

The court faces a session accented by pleas of demonstrators and dissenters, and an opportunity to extend its activism into the plight of the poor.

The political campaign also has been thrust at the court, exemplified by third-party presidential candidate George C. Wallace's statement that Warren "hasn't got enough legal sense to try a chicken thief in Alabama."

FIRST CASE

Ironically, the first case to be heard by the court centers on Wallace's bid for the White House. His lawyers are trying to compel Ohio to put Wallace's name on the ballot next month. The state counters that he did not comply with election laws.

Vietnam and civil rights demonstrators — and a group of rightists, as well—are testing the power of police to limit dissenters activities in the interest of order. They present a difficult First Amendment problem.

★ ★ ★

Demonstrations for unpopular causes are bound to attact hecklers. Heckling has the potential of touching off violence. Must the demonstrators yield?

★ ★ ★

Along similar lines, should officials have authority to prohibit rallies that could incite spectators to violence?

The question is brought by the National States Rights party, banned in 1966 from holding public meetings in Somerset County, Maryland.

The Weather
U.S. Weather Bureau Forecast
Warmer
(Details Page 2)

THE PONTIAC PRESS

Home Edition

PONTIAC, MICHIGAN, MONDAY, OCTOBER 7, 1968

VOL. 120 — NO. 209 — ASSOCIATED PRESS UNITED PRESS INTERNATIONAL — 48 PAGES — 10¢

Thieu Says Enemy Has Lost Militarily

SAIGON (AP) — President Nguyen Van Thieu said today the enemy has lost the military part of the Vietnam war and has turned to politics to recoup.

He made the statement at a Senate reception after telling the National Assembly the enemy has failed in every attempt to bring "disastrous consequences" to South Vietnam in 1968.

★ ★ ★

It was the first time Thieu has stated flatly that he thinks the enemy has lost militarily. He has repeatedly stressed that the South Vietnamese people and government should gird for a political struggle that would follow the military battles.

Thieu said the enemy was preparing for the political fight by training more cadre "among the people in the countryside."

'DISCUSSED AT LENGTH'

He added that he had no fear President Johnson would call a full bombing halt over North Vietnam before the Nov. 5 U.S. presidential election.

"I don't have a worry with President Johnson because he has discussed it at length with me," he said.

★ ★ ★

Thieu also said he did not think any of the U.S. presidential candidates would call a full bombing halt without demanding reciprocal action from Hanoi. They know, he said, that a nonreciprocal bombing halt "would bring more disadvantages than advantages."

Thieu said there were no plans for an allied summit meeting before the U.S. elections, but said he would "like to meet with President Johnson and the elected president to discuss the relations of our two countries."

'MAJOR SHARE'

Thieu said his government was determined to have its armed forces take over a major share of the fighting "to help the allied countries to solve their problems about sending men to Vietnam."

★ ★ ★

He reiterated his belife that allied forces could begin a gradual phase-out at the end of 1969.



AP Wirephoto

S. VIET BRASS ON INSPECTION — South Vietnam's President Nguyen Van Thieu (center of picture) reviews an honor guard of airborne troops before addressing the National Assembly in Saigon today. With him are Vice President Nguyen Cao Ky (left) and Prime Minister Tran Van Huong (to the rear in light-colored suit).

Nixon: People, Not Programs

By The Associated Press

Republican candidate Richard M. Nixon, showing a commanding lead in the three-way presidential race in two new surveys, says people and not vast new government programs are the answer to city and poverty ills.

Massive new programs, Nixon said in a radio broadsast last night in New York, would only "drain the federal treasury to soothe the public conscience" and would fail.

Nixon said reliance should be on private enterprise, and on millions of Americans who he said stand ready to help if they knew what to do.

"As government has strained to do more," he said, "our people have felt constrained to do less."

HHH RUNNING THIRD

Nixon spoke on the heels of a New York Times survey showing him leading in states with more than enough electoral votes for election — and showing Democratic candidate Hubert H. Humphrey trailing in third place behind third-party candidate George C. Wallace.

A Washington Post 50-state survey also showed a commanding lead for Nixon, and a toss-up between Humphrey and Wallace at this point for third place.

But Wallace, in Washington to address United Press International editors and the National Press Club, disputed the Times survey and said he is going to finish first.

And Humphrey, in Erie, Pa., said "it's the people and not the pollsters or anyone else" who will elect the next president.

Related Stories, Pages A-3, A-5

The Times survey showed Nixon leading in 34 states with 380 electoral votes — 270 are needed for election — Wallace ahead in seven states with 66 electoral votes and Humphrey leading in four states and the District of Columbia with 28 electoral votes.

The Washington Post survey showed Nixon leading in 32 states with 346 electoral votes, Humphrey in seven states with 46 electoral votes and Wallace six states with 53 electoral votes.

A former campaigner for Sen. Eugene J. McCarthy said the Minnesotan has set four conditions to be met before he will endorse Humphrey.

Gerald N. Hill, of San Francisco, who headed McCarthy's campaign in California, said yesterday he had been authorized by McCarthy to release the conditions.

Hill said they are that Humphrey agree to:

- A halt to the bombing of North Vietnam.
- A national election in Vietnam including "all elements" of the political structure.
- Reform of the U.S. military draft system.
- Reform of the U.S. military draft structure.

★ ★ ★

In other developments:

- Humphrey picked up endorsements over the weekend from the New York Times, the Atlanta Constitutiin, and the Denver Post.
- Incumbent Democratic U.S. Sen. Daniel K Inouye won renomination over William D. Lampard in the Hawaii primary Saturday.

Woman in Area Is Killed by Car

A 36-year-old Waterford Township woman was killed Saturday night when she was struck by a car while she reportedly was walking in the middle of a road near her home.

Mary C. Nolan, 4661 Riverview, died at Pontiac General Hospital after being struck by a car driven by David Garnett, 24, of 4976 Hobson, on Frembes north of Hatchery at 10:50 p.m.

Oakland Highway Toll in '68
112
Last Year to Date 109

★ ★ ★

Garnett told Waterford Township police he didn't see the woman. The accident is still under investigation.

Battleship Shells Reds

SAIGON (AP) — The battleship New Jersey continued farther up the coast of North Vietnam yesterday, shelling an artillery site and supply point near the Ron River about 50 miles north of the demilitarized zone.

★ ★ ★

The ship arrived on firing station last Mdnday but her first assignments were against North Vietnamese army strongpoints inside or just north of the demilitarized zone.

In Today's Press

School Boundaries
Waterford, Walled Lake and Huron Valley requests to be aired — PAGE A-4

Counterattack
Biafra troops push toward Nigerian-held town — PAGE A-6

LBJ Fade-Out
President has no regrets, but he's getting edgy — PAGE A-9

Area News	A-4
Astrology	C-10
Bridge	C-10
Crossword Puzzle	D-11
Comics	C-10
Editorials	A-4
Markets	D-3
Obituaries	B-9
Picture Page	B-8
Sports	C-1—C-7
Theaters	C-9
TV and Radio Programs	D-11
Vietnam War News	A-5
Women's Pages	B-1—B-4

Construction Strike, School Rolls Linked

This past summer's construction strike is primarily blamed by school administrators for the lowest increase of Oakland County students in seven years.

Total enrollment of the county's 28 local school districts is 233,452 students, 5,207 more than a year ago. It is the smallest increase since 1961, by about 1,000 students.

★ ★ ★

Four of the 10 districts with the largest number of students last year found that they had less students this year.

Several school superintendents have said the construction strike didn't permit new families to move into school districts, according to Mrs. Polly Carithers, director of public information for Oakland Schools.

REASONS CITED

She said other reasons for decreasing or slightly increasing enrollments are harder-to-get mortgages, harder-to-find houses to buy and a decreasing number of children entering school.

As a result of the enrollment declines and smaller increases than expected, many school districts face tighter budgets because they will get less money from the state than anticipated.

★ ★ ★

The state gives each school district about $207 per enrolled student.

Enrollment increases were about twice as large in 1964 and 1966 when gains of 10,000 students were recorded.

PONTIAC LARGEST

Pontiac School District continues to be the largest in the county with 23,866, only 137 more than a year ago. A 350-student increase was expected.

Royal Oak, the second largest district, enrolled 19,961 this year, down 339.

★ ★ ★

Nine of the 28 districts counted fewer children than last year. They are: Royal Oak; Birmingham, fourth-largest in county, 17,845, less than 100 decrease; Berkley, 10th-largest, with 8,598 students, down 248; and Ferndale, ninth-largest, 8,406, down 103.

Others showing decreases were Oak Park, Avondale, Clarenceville, Hazel Park and Madison.

5 DISTRICTS' GAINS BIG

Five districts gained enough students to fill a new 20-room elementary school.

★ ★ ★

They are: Waterford, No. 3, with 18,284 students, gain of 623; Southfield, No. 5, with 16,185, up 711; Farmington, No. 6, with 15,900, up 635; West Bloomfield, 4,174, up 614; Rochester, 8,070, up 582.

★ ★ ★

Southfield has doubled its student population since 1961, West Bloomfield has doubled its since 1963 and Farmington has doubled its since 1959.

Walled Lake, No. 7, has 10,002 students, up 307 from last year and Bloomfield Hills, No. 8, has 9,111, up 345.

LUNCHEON BUFFET Every Wednesday. Mercy's —Adv.

Lolich Is Last Hope for Bengals



Pontiac Press Photo by Edward R. Noble

SERIES FANS—Rain during most of the fourth game of the Tigers-Cardinals World Series play yesterday in Detroit apparently didn't dampen the spirits of Vice President Hubert H. Humphrey and former Dodger star Jackie Robinson. Humphrey stayed to watch the Tigers go down to defeat, 10-1, while Robinson, who is campaigning for Humphrey in his race to the White House, left the game early.

FIRST INNING

Cards — Lou Brock doubles to left. Julian Javier grounds out short to first. Curt Flood singled to right scoring Brock. Orlando Cepeda at bat, Flood steals second. Cepeda hit a home run to left with Flood scornig ahead of him. Mik eShannon flies to center. Tim McCarver called out on strkies. Three runs, three hits, no rerors, none left.

Tigers—Dick McAuliffe pops to center. Mickey Stanley flies to center. Al Kaline strikes out. No runs, no hits, no errors, none left.

SECOND INNING

Cards—Ron Davis grounds out, pitcher to first. Dal Maxvill pops to short. Nelson Briles strikes out. No runs, no hits, no errors, none left.

Tigers — Norm Cash singles to right. Willie Horton bounces into doubleplay, third to first. Jim Northrup bounces out, pitcher to first. No runs, one hit, no errors, none left.

THIRD INNING

Cards—Brock singles to center. Javier at bat, Brock thrown out at second trying to steal, Freehan to McAuliffe. Javier bounces out third ot first. No runs, one hit, no errors, none left.

Tigers—Bill Freehan flies to left. Don Wert walks. Mickey Lolich strikes out. McAuliffe bounces out third to first. No runs, no hits, no errors, one left.

FOURTH INNING

Cards — Cepeda strikes out. Shannon bounces to first and goes to second on Cash's error. McCarver walks. Davis flies to center. Maxvill strikes out. No runs, no hits, one error, two left.

Tigers—Stanley triples to right. Kaline bounces out, pitcher to first. Cash flies to left with Stanley scoring after the catch. Horton triples to center. Northrup singles to right scoring Horton. Freehan flies to right. Two runs, three hits, no errors, none left.

FIFTH INNING

Cards — Briles struck out. Brock doubles to left. Javier singles to left but Brock was thrown out trying to score, Horton to Freehan. Flood flies to left. No runs, two hits, no errors, one left.

Tigers — Wert pops to short. Lolich strikes out. McAuliffe called out on strikes. No runs, no hits, no errors, none left.

SIXTH INNING

Cards — Cepeda flies to right. Shannon grounds out, short to first. McCarver flies to right. No runs, no hits, no errors, none left.

Tigers — Stanley flies to center. Kaline singles to left. Cash walks. Horton grounds out, first unassisted Northrup walked intentionally filling bases. Freehan bounced to short who threw to second forcing Northrup. No runs, one hit, no errors, three left.

St. Louis 3, Detroit 2

Sunshine Chasing Cloud Cover Away

Sunshine was to chase away this morning's gloomy clouds and send temperatures into the low 60s.

Tonight will be fair and cool with the low falling into the 40- to 45-degree range. The warming trend was to continue tomorrow with partly sunny skies.

This morning's westerly winds at 5 to 15 miles per hour were to swing to the southwest at 5 to 15 miles by tonight.

Clouds will bring back the threat of fall showers by Wednesday with the temperatures in the 60s.

Low thermometer reading in downtown Pontiac prior to 8 a.m. today was 48. By 2 p.m. the mercury stood at 61. Chances of rain in per cent are today 5, tonight near zero and tomorrow 10.

Berlin Visit Set by Defense Chief

WASHINGTON (AP) — Secretary of Defense Clark M. Clifford intends his West Berlin visit this week to be a pointed reminder to the Soviet Union of U.S. determination to protect Western rights in that encircled city.

Clifford was scheduled to attend the Oct. 10-11 meeting of the NATO nuclear planning group in Bonn. This gave him the chance to go to Berlin, where he will inspect U.S. armed forces and tour the city, which stands 100 miles inside Communist East Germany.

Clifford's trip is reminiscent of a gambit by his predecessor, then Secretary of Defense Robert S. McNamara, almost exactly six years ago.

At that time, U.S. authorities were concerned that the Soviet Union, under Nikita S. Khrushchev, might be getting ready to heat up the long-standing Berlin problem again.

McNAMARA VISIT

So McNamara made a two-day visit to West Germany and inspected U.S. ground and air units. In effect, he gave the Russians clear notice that the United States was ready to wield nuclear weapons if necessary to defend West Berlin.

The Clifford visit fits in with a general pattern of a tough U.S. government attitude toward the Soviets in the wake of the Russian-led invasion of Czechoslovakia and subsequent threatening statements aimed at West Germany and West Berlin.

AMERICANS CONCERNED

American authorities are concerned about a heavy movement of Russian troops into Central Europe, particularly some 17 divisions into Czechoslovakia.

It is the U.S. view that the stationing of highly combat ready Russian troops in Czechoslovakia—where there were no such troops before August — raises a potentially grave threat to West Germany and other NATO countries.

* * *

Last week, State Department officials reported that the regular winter meeting of NATO foreign ministers would be moved up from mid-December to mid-November in Brussels so they can consider steps to stiffen the alliance and its military forces.

Both Clifford and Gen. Earle G. Wheeler, chairman of the Joint Chiefs of Staff who will accompany the Pentagon chief to Germany, have made it plain they regard it as important to maintain a substantial American troop presence in West Europe.

Woman Forces Plane to Cuba

MERIDA, Mex. (AP) — A 35 year-old woman from Argentina, who said she found life in Mexico intolerable, hijacked a twin-engine turboprop airliner with 17 persons aboard Sunday and ordered the pilot to fly to Cuba.

* * *

Mexican authorities said the woman, identified as Judith Vazquez, entered the cockpit and pulled a gun from beneath a white shawl. The pilot, Captain Ricardo Eroza Troyo, said that after ordering him to fly to Cuba the woman said hysterically, "I'd rather be killed or jailed in Cuba than return to Mexico."

* * *

She was believed to be the first woman to seize a plane and take it to Cuba. The incident took place as the Aeromaya plane flew over Mexico's Isla Mujeres, the "Isle of Women," on its way to Merida.

After seven hours in Havana, the plane, which carried 14 passengers including three Americans and a crew of three, returned to Merida Sunday night.

* * *

In addition to Mrs. Vazquez and her daughter, Silvia, 12, and a two-month-old son Ernesto, two unidentified women passengers remained in Havana.

In Havana, Mexican Ambassador Miguel Covian, who arranged for the release of the passengers and plane, said he found the hijack difficult to explain "when there are regular commercial flights between Mexico and Cuba."



AP Wirephoto

KEEPING THEIR EYES ON MOON—Youngsters of the Amateur Observers Society keep their attention and telescope focused on the moon from an improvised observatory atop the Empire State Building in New York City early yesterday mornnig. The kids spent a chilly night watching and waiting for the total eclipse which began about 6 a.m. Stages are shown through time-lapse photography.

Dubcek Program Feared at End

PRAGUE (AP) — Czechoslovaks feared today that the Dubcek regime's program to liberalize and reform communism is nearing an end.

* * *

Ruling bodies of the Czechoslovak Communist party planned a series of meetings to discuss the commitments forced by the Soviet Union at talks in Moscow Thursday and Friday with party chief Alexander Dubcek and Premeir Oldrich Cernik.

* * *

An informal gathering of party leaders was expected to be followed by a session of the 21-member presidium and, finally, a meeting of the 160-member central committee.

Communists said the alternatives were:

- To continue the policy of seeking accommodation with Moscow, agree to semipermanent stationing of occupation troops in Czechoslovakia, and salvage as much as possible of the "post-January" program to make more humane and democratic.
- To balk and give the Soviets the same choice they had after invading the country Aug. 20-21, that is, formation of a military government to rule Czechoslovakia.

Rusk and Gromyko Air World Problems

UNITED NATIONS, N.Y. (AP) — Secretary of State Dean Rusk and Soviet Foreign Minister Andrei A. Gromyko exchanged views on a broad range of world problems Sunday night during a three-hour dinner meeting that both sides called useful.

The meeting was the first extensive conference between the two diplomats since Soviet troops invaded Czechoslovakia Aug. 20 and put a chill in international relations. They had met informally Wednesday at the Soviet Mission to discuss the Middle East situation.

* * *

Gromyko, coming from Rusk's 42nd floor suite at the Waldorf Astoria Hotel last night, told reporters no agreements were reached but "these discussions were useful."

"To say that agreement was achieved would be saying too much," he said. "Each agreement has to be preceded by a great deal of work."

Gromyko said he and Rusk touched on the Vietnam war, the Middle East, disarmament, European security and U.S.-Soviet relations.

He said they discussed no specific date for starting talks on limitation of missiles and antimissiles that their governments have agreed to enter into.

As to whether they made any progress on the Middle East, the Soviet foreign minister asserted he would "prefer not to say yes and not to say no."



RUSK



GROMYKO

U.S. officials issued the same list of subjects. They too called the talks useful but said no agreements were reached and no arrangements were made for future meetings.

OTHERS AT TALKS

With Rusk, who hosted the dinner, were Ambassador J. R. Wiggins, new U.S. chief U.N. delegate; Charles E. (Chip) Bohlen, deputy undersecretary of state for political affairs, and an interpreter.

Gromyko was accompanied by the Soviet ambassador to the United Nations, Jacob A. Malik; Anatoly F. Dobrynin, Soviet ambassador in Washington, and an interpreter.

Earlier on ABC-TV's "Issues and Answers," Rusk said such meetings were "scouting expeditions" to look for "any point on which we can make some progress."

"We sort of sniff around," he said.

He said Americans would be glad to see the Soviet Union "take a responsible part" in helping Vietnam move toward peace.

A meeting between President Johnson and Soviet Premier Alexei N. Kosygin had been discussed before the occupation of Czechoslovakia, he said, but added none was planned now because "it would be rather difficult."

The Weather

U.S. Weather Bureau Report

PONTIAC AND VICINITY — Cloudy this morning becoming partly sunny and a little warmer this afternoon, highs 57 to 63. Fair and cool tonight, lows 40 to 46. Tomorrow partly sunny and warmer. Winds westerly 5 to 15 miles per hour, becoming southwest to south 5 to 15 miles tonight. Wednesday outlook: Chance of showers and not much temperature change. Precipitation probabilities 5 per cent today, near zero tonight and 10 per cent tomorrow.

Today in Pontiac
Lowest temperature preceding 8 a.m. 48
At 8 a.m.: Wind Velocity 5-15 m.p.h. Direction, Westerly.
Sun sets today at 7:05 p.m.
Sun rises tomorrow at 7:38 a.m.
Moon sets tomorrow at 9:50 a.m.
Moon rises today at 7:39 p.m.

Downtown Temperatures

6 a.m.	48	11 a.m.	58
7 a.m.	48	12 M.	54
8 a.m.	48	1 p.m.	56
9 a.m.	48	2 p.m.	61
10 a.m.	48		

Weekend in Pontiac (as Recorded Downtown)

	Sat.	Sun.
Highest temperature	58	53
Lowest temperature	38	34
Mean temperature	48	43.5
Weather: Sat. Sunny. Sun. Rain .3 in.		

Highest and Lowest Temperatures This Date in 95 Years
92 in 1961 — 28 in 1873

One Year Ago in Pontiac
Highest temperature 58
Lowest temperature 38
Mean temperature 48
Weather, Scattered Sunshine.

Sunday's Temperatures

Alpena	52	40	Duluth	61	41
Escanaba	54	42	Ft. Worth	79	49
Flint	53	45	Jacksonville	84	71
Gr. Rapids	49	48	Kansas C.	69	51
Houghton	48	38	Los Angeles	70	64
Houghton Lk.	47	43	Miami Beach	85	80
Jackson	51	49	Milwaukee	54	49
Lans'ng	50	45	N. Orleans	80	67
Marquette	49	43	New York	62	56
Muskegon	50	47	Omaha	67	47
Oscoda	51	40	Phoenix	91	64
Pellston	51	41	Pittsburgh	59	47
Traverse C.	48	38	St. Louis	56	42
Albuquerque	76	47	S. Lk. City	75	58
Atlanta	63	55	S. Francisco	66	53
Bismarck	57	29	S. St. Marie	49	37
Boston	59	51	Seattle	68	47
Chicago	54	52	Tampa	86	75
Cincinnati	54	51	Tucson	89	62
Denver	73	41	Washington	69	57
Detroit	56	48			

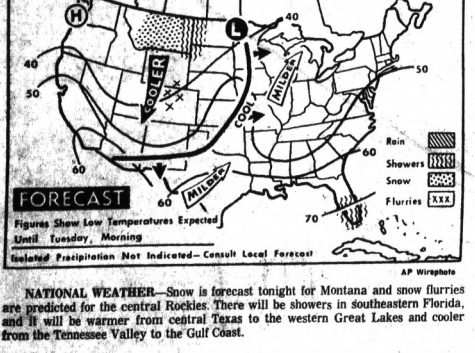

AP Wirephoto

NATIONAL WEATHER—Snow is forecast tonight for Montana and snow flurries are predicted for the central Rockies. There will be showers in southeastern Florida, and it will be warmer from central Texas to the western Great Lakes and cooler from the Tennessee Valley to the Gulf Coast.

Allies Turn Up Red Stockpiles

SAIGON (AP) — Thousands of allied troops scoured the battle-scarred mountain valleys near Khe Sanh and the jungled foothills southwest of Da Nang today in new offensives aimed at spoiling enemy attacks.

Task forces of U.S. Marines and American and South Vietnamese infantrymen met little resistance, but continued to turn up valuable enemy munitions stockpiles, probably hindering or even delaying any offensive plans.

* * *

One stockpile found two miles below the center portion of the demilitarized zone yielded 200 rounds of 152mm artillery ammunition plus 100 fuses. This was significant because it marked the first known time in the war that 152mm ammunition had been found in South Vietnam, indicating that the enemy might be planning to try to move big Russian-made guns into the South. The 152s, the biggest in the enemy's arsenal, can fire a 90-pound missile 10.5 miles.

Military spokesmen, in delayed reports, announced the loss of four more American aircraft to enemy ground fire over the past three days.

ONE YANK DEAD

They included an observation plane and a reconnaissance helicopter helping the allied ground troops search for the enemy, a Navy A7 Corsair fighter-bomber downed over North Vietnam, and an assault helicopter hit near the Cambodian border northwest of Saigon. One American was reported killed and five wounded and seven South Vietnamese soldiers wounded.

Birmingham News

Rezoning Hearing Tonight

BIRMINGHAM — A public hearing on the rezoning of a parcel of city-owned property on Oakland between Hunter and Woodward from residential to public use will be held tonight at 8 by the City Commission.

* * *

The parcel would be part of the Ring Road project to be undertaken by the city. The road would route through traffic around the outskirts of Birmingham's central business district.

* * *

Also on the agenda is a report from the city manager suggesting permanent improvement of parking lot number 7, near the Community House.

The commission is also expected to make a formal statement tonight regarding the Johnson, Johnson and Roy Urban Design report presented at a Planning Commission meeting last week, according to assistant city manager John Saefke.

BLOOMFIELD HILLS — Ralph Nader, author of the best-selling "Unsafe at Any Speed," will appear as the second feature of the Oakland Community College Contrast Series next Tuesday at 8:30 p.m. at the Cranbrook School Auditorium, Lone Pine Road at Orchard Ridge Road.

* * *

Published in 1965, "Unsafe at Any Speed," an account of the designed-in dangers in American automobiles, led to Nader filing an invasion-of-privacy suit against General Motors based on an investigation of him ordered by GM.

* * *

This will be Nader's first public appearance in the home of the automotive industry.

Tickets or information can be obtained from the OCC Community Services Division.

Half of Senators in Favor of Some Bomb-Halt Plan

WASHINGTON (AP) — At least half of the Senate favors one plan or another to halt U.S. bombing of North Vietnam, although conditions under which the air raids should be stopped vary.

* * *

Twenty-seven senators of the 85 who responded to an Associated Press survey said they favor an unconditional bombing halt. They were opposed by 18 senators who said there should be no further bombing reduction in the current stage of the war.

* * *

In between were 23 senators who said they would insist on some matching action by Hanoi, either in reducing the level of the fighting or in compromises at the bargaining table in Paris.

Neither of Michigan's two U.S. senators, Republican Robert Griffin or Democrat Philip A. Hart, was listed as taking a stand for or against a halt in U.S. bombing of North Vietnam.

18 IN OPPOSITION

The 18 who opposed any reduction of the air war predicted that a bombing halt would result in wholesale military infiltration from the North and stepped up, costly ground action in the South by Communist units taking advantage of a toothless American air dragon.

* * *

The senators who said they want the bombing halted unconditionally —, at least on an experimental basis — maintained it would be an acceptable risk in an all-out attempt to end the fighting.

* * *

The AP survey was conducted after the flurry of congressional and political debate sparked by Vice President Hubert H. Humphrey's Sept. 30 Vietnam policy speech.

State to Review Clark's License

The suspension or revocation of the medical license of Dr. Ronald E. Clark, serving a 3-15-year prison sentence, will be considered by the Michigan State Board of Registration in Medicine.

* * *

Oakland County Prosecutor S. Jerome Bronson said today he has been informed that his request for a hearing on Clark's license had been received by the board "and that they intend to take action."

* * *

Bronson said that he received a letter over the weekend from Dr. Luther Leader, executive director of the board, indicating it will consider the matter.

* * *

The prosecutor has attempted to have the license of Clark, 56, of Farmington Township, suspended or revoked since the physician was found guilty June 28 of giving a fatal overdoes of sodium pentathol to Mrs. Grace Neal, a nurse who worked part-time in his office at 30775 Grand River.

HE'LL BE PREPARED

"I'm pleased that a hearing will be held," said Bronson. "I intend to be prepared to make a full presentation of the reasons and grounds why the board should take away Clark's medical license," said Bronson.

Bronson said no date for the hearing was set, but added, "I trust that there will be no further delays."

* * *

Following Clark's conviction, the board reportedly announced it would take no action until Clark exhausted all his appeals.

To Return to Work in Week

Edison Linemen Ratify Contract

A strike by about 800 overhead linemen of the Detroit Edison Co. that lasted more than four months will be over next Monday when the men return to work with a new three-year contract.

* * *

The new pact, which reportedly calls for a 83-cent per hour pay increase over a three-year period, as ratified by a union-member vote yesterday.

* * *

The union, Local 17 of the International Brotherhood of Electrical Workers, represents workers in a seven-county area covering most of southeastern Michigan, from the Thumb area to Monroe.

The strike started June 1 and lasted through some of the worst storms ever to hit Oakland County as far as damage to wires were concerned.

MANY DELAYS

Broken wires were fixed by supervisory personnel and volunteers from the company, though many delays in repairs were reported.

Union members had been making about $4.50 per hour under the old contract, union officials said.



RALPH NADER

Wet Snow Falls in New England

By United Press International

Wet snow fell in the higher mountains of northern New England early today with two inches of the white stuff measured at Mt. Washington, N.H.

Scattered showers, with snow at the higher elevations, were falling from the North Pacific Coast to the northern and central Rockies.

* * *

In Idaho and Montana, warnings were issued to motorists and stockmen as a cold rain dropped at lower elevations and snow fell above, 4,000 feet.

* * *

In other parts of the nation, cloudy, damp and chilly weather, with some locally heavy rain and fog, covered much of the eastern part of the country, extending from lower Michigan to New England, and from Mississippi to Georgia.

* * *

At Augusta, Ga., almost an inch of rain fell in one hour.

Rain delayed the start of the fourth game of the World Series yesterday, and spilled as much as three inches of precipitation in the Tennessee Valley.

Denny Plays Here Tonight

Detroit Tiger pitcher Denny McLain gives a benefit concert on the electric organ in Pontiac tonight with proceeds going to support youth work in the city.

* * *

Tickets for the 8 p.m. performance at Pontiac Northern High School are $3.50. They are on sale at Grinnell Bros., 27 S. Saginaw; C. R. Haskill Studio, 1 University; J. C. Penney Co. in Miracle Mile Shopping Center; and Osmun's at 51 N. Saginaw and Tel-Huron Shopping Center. Tickets will be sold at the door.

* * *

The event is being sponsored by the Downtown Pontiac Kiwanis Club, the Pontiac Area Hammond Organ Society and the Denny McLain Enterprises.

Hanoi Sends Cong Aid

HONG KONG (AP) — North Vietnam said today it is sending 50,000 tons of rice, 100 tons of medical supplies, and 10 million yards of cloth to the Vietcong and its sympathizers in South Vietnam.

* * *

The broadcast by Radio Hanoi indicated, but did not directly say, that this was the civilians' gift quota for 1968.

Nixon Campaign Proving the Costliest

NEW YORK (AP) — Richard M. Nixon's Republican presidential campaign is said by its managers to be proving the most expensive ever waged, with a price tag expected to run well over $20 million.

Nixon associates expect spending by both parties in the White House race to reach record levels. This is in part a product of inflation and in large measure the result of escalating outlays for television.

★ ★ ★

The Republican strategists are not saying exactly how much they expect to spend by Nov. 5, nor have they disclosed how much money has been raised.

But a series of interviews with Nixon assistants and advisers produced unanimity on one point: They consider their own campaign finances more substantial than those of Vice President Hubert H. Humphrey, the Democratic nominee.

SIGNS EVIDENT

"We've caught on," said Robert Ellsworth, Nixon's political director. "Humphrey hasn't."

All the signs of plentiful campaign funds are evident as the Republican presidential nominee enters the final month of the campaign. Two key sources:

—Maurice H. Stans, a Republican finance chairman, said some 150,000 people have sent small contributions to the GOP campaign. Their donations average $15 apiece for a total of $2.25 million. That is with a month of money raising to go.

—A network of $1,000 dinners produced an estimated $4.5 million after expenses for the GOP presidential race. Campaign money men now are planning a series of $100 fund-raising dinners.

One top campaign source said Nixon's treasury also is receiving substantial support from big money doors, people who supply $1,000 and up.

★ ★ ★

A Nixon aide said about half the total budget of any presidential campaign would be raised in the final month, when interest and expenses both are running high.

Aother said it is not, and may never be, possible to report just how much money will be spent because of the proliferating campaign committees involved in national and state operations for the GOP ticket.

★ ★ ★

"Twenty million is the round figures we've all been shooting at," he said. "Actually it probably will be higher."

★ ★ ★

Final reports of national-level spending during Barry Goldwater's losing 1964 campaign listed Republican expenditures at $19.5 million.

About half the Nixon budget originally was earmarked for television. The Nixon TV expense is expected to cost about $10 million.

NETWORK DRIVE

Nixon's personal television campaigning actually has been comparatively inexpensive, leaving more money free for a multimillion — dollar network advertising drive.

The basic Nixon approach is a one-hour program on a state or regional television hookup. Those shows cost between $30,000 and $40,00 each. Campaign officials say at least nine are planned.

Nixon also is using network radio, which gets his voice on the air nationally for about $10,000 a program.

He used that medium Sunday night for a speech pledging more emphasis on voluntary citizen efforts to deal with big-city problems. Nixon said vast new government spending programs would only "drain the federal treasury to soothe the public conscience."

★ ★ ★

In a Nixon administration, he said, there would be new reliance on voluntary efforts and new "recognition of their immense contribution to the betterment of life in America."

★ ★ ★

After a day off in New York, Nixon resumes his campaign today, with appearances in Washington and Buffalo, N.Y.

'May Be Last for a While'

Agnew Takes In Grid Game

BALTIMORE (AP) — Republican vice presidential nominee Spiro T. Agnew watched the Baltimore Colts win their fourth straight national football league game Sunday as they defeated the Chicago Bears 28-7.

The Maryland governor saw the Colts second home game but missed the first one. "Before this season, I missed only two home games. I don't know when I'll get to see another one" he said at the game.

★ ★ ★

He leaves today for a campaign tour that will take him through four Southern states and one Northern state in three days.

He will visit North Carolina, Florida, Tennessee, Virginia and New York.

BRIEF RETURN

Agnew will return to Maryland briefly Wednesday and then fly to New York to tape a television show.

He leaves Friendship International Airport this morning and arrives at Raleigh, N.C., for a downtown rally shortly after noon. He tapes a television show in the afternoon and leaves for Jacksonville, Fla., about 5 p.m.

In Jacksonville, Agnew will attend a rally at the Civic Auditorium at 8:30 p.m.

Agnew plans to leave Jacksonville Tuesday morning and arrive in Nashville, Tenn., to appear on television shortly before noon and then attend a rally at Belmont College.

PUBLIC RALLY

He is scheduled to make another television appearance Tuesday afternoon and then leave for Roanoke, Va., where another television appearance and a public rally are scheduled. The rally is to be at Roanoke College.

The Maryland governor is to stay overnight in Roanoke and fly to Baltimore in the morning where he will stop briefly and then fly to New York City to tape a television show.

★ ★ ★

He will return to Maryland Wednesday night and plans to be in Annapolis all day Thursday on state business. Agnew will remain in the state the rest of the week, but is scheduled to appear on television in Washington Sunday.

Congress Eyes Votes, Pushes Adjournment

WASHINGTON (UPI) — Election-minded members of the 90th Congress are shooting for adjournment by the end of this week and a chance to return home for some intensive campaigning.

With the general election less than a month away, House members — all up for reelection — are anxious to wrap up several pending bills, and hopeful President Johnson would not submit another Supreme Court nomination that would again tie up the Senate.

★ ★ ★

Both houses were meeting at noon today.

Senate Democratic leader Mike Mansfield said during the weekend that Johnson had not contacted him about possible plans to name a successor to Chief Justice Earl Warren after withdrawing Abe Fortas' nomination Wednesday.

DIFFICULT PATH

But Mansfield said he believed it would be "very difficult" to win Senate confirmation of an alternate choice now, even if the man chosen were a senator. He said any move to win confirmation would face "nothing but obstacles" and bring on a parliamentary battle that would delay adjournment.

★ ★ ★

Should the President submit another nomination for Senate consideration, the House might vote to go home anyway, regarding presidential nominations as strictly Senate business.

★ ★ ★

The House held similar views on the prospects of Senate passage of the nuclear nonproliferation treaty, the only other major obstacle to adjournment. Mansfield believes there are enough votes to win Senate approval, but the problem of getting enough lawmakers to answer quorum calls could delay a final vote interminably.

★ ★ ★

Both houses, meanwhile, moved fast toward adjournment. Scheduled for Senate approval today was the Health, Education and Welfare Department money bill, which the House surprisingly passed Thursday.

NEW LANGUAGE

The bill, altered by a conference committee, contains new language to affirm HEW's authority to withhold federal aid to school districts which refuse to comply with the agency's desegregation plan.

Poole LUMBER CO.
Do-It-Yourself
GARAGE SPECIAL
Gable Front
22'x22' GARAGE
Delivered Cash Price
$485.00 Plus Tax
Garage Door and Cement Not Included
LET POOLE'S HELP
Customize Your Garage
• Free Price Quotations
• Quality Materials
• Quality Service
CALL FE 4-1594
or Stop in Personally at
151 Oakland Ave.

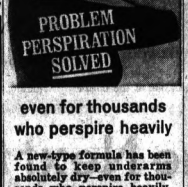

even for thousands who perspire heavily
A new-type formula has been found to keep underarms absolutely dry—even for thousands who perspire heavily. After decades of common "deodorants," it took a chemical invention to make this truly effective protection possible—with the same safety to clothing—the same skin mildness as popular "deodorants." Called Mitchum Anti-Perspirant, it is the product of a trustworthy 55-year-old laboratory. By the thousands, women with problem perspiration are finding the protection they need—and never could find before. And fully effective as a deodorant, too, of course. If you perspire more than average—even heavily—get the positive protection of Mitchum Anti-Perspirant. Your choice, liquid or cream. Ninety-day supply, each $3.00. Available at your favorite drug or toiletry counter.
Mitchum
ANTI-PERSPIRANT

KEYS MADE IN ONE MINUTE
BUY A EXTRA KEY
SIMMS 98 N. Saginaw —2nd Floor

All This Week at Simms
WATCH REPAIR
Complete WATCH OVERHAUL with PARTS and LABOR at this price . . . your watch will be disassembled, cleaned and oiled, —adjusted and timed electronically. Genuine factory parts used and you get full year guarantee on labor. Parts include stems, crown, mainspring or balance staff at this price.
$8.95*
*Rusted watches, automatics, calendars, chronos, broken crystals, cases and watch bands at small extra cost.
OVERHAUL and WATCH CLEANING ONLY $6.95
98 North Saginaw SIMMS BROTHERS WATCHES —Main Floor

SIMMS DISCOUNT ANNEX
144 N. Saginaw St.
get 1-hour free parking in the new downtown parking mall when you shop SIMMS discount annex
205 available parking spaces in the downtown parking mall — all within steps of Simms annex front door . . . and we'll stamp your ticket for 1 hour of free parking with any purchase. all specials in this adv. for tonite, tues. & wed. only.
open tonite 'til 9 p.m., tues. & wed. 9 a.m. to 5:30 p.m.—between White Tower and Sears
sale — unpainted furniture
sale prices this week-end only
5-drawer chest
• knotty pine chests with hardwood knobs. model 8305 chest is 15 x 27 x 42 inches.
19.94
3-drawer chest #303 15x27x28 inches 15.94
6-drawer chest #8316 15x27x42 inches 21.94
8-drawer chest #8318 15x42x34 inches 26.94
10-drawer chest #8310 15x52x34 inches 32.94
deacon's bench
• 17 x 43 x 30 in. • lid cover • storage compartment • knotty pine.
19.94
4-drawer desks
• smooth finished knotty pine • 17 x 30 x 30 inches. 3 side drawers — 1 center • model 604.
16.99
#397 mates desk . . 27"
#607 students desk 28"
SIMMS DISCOUNT ANNEX
144 N. Saginaw St.

Simms Bros.—98 N. Saginaw St.—Downtown Pontiac
OPEN TONITE 'til 9 PM —Tues. & Wed. 9 am to 5:30 pm



Q. Is it true that SIMMS will put any item from the CAMERA DEPT. in SIMMS FREE LAYAWAY 'til Christmas for only $1?
A. Definitely — no matter what you buy in our Camera Dept., just a buck will hold it 'til Christmas. And at no extra cost — it's absolutely FREE — and you pay on it as you wish. So come on to Simms, put a buck on the gift you're going to give. You buy 'em, Simms will hide 'em. These Specials for today — Tuesday and Wednesday.
CAMERA DEPT. Discounts



INSTANT -LOAD Electric-Eye Camera Set
$47.00 Value
23.34
Made in West Germany — precision Ikomatic instant loading camera with electric-eye, built-in flash contact, double exposure prevention feature, rapid action single stroke lever. Complete with case and flashcube gun.



'PANA-VUE' Instamatic & 35mm Slide Viewer
$4.98 Seller —now
3.98
As shown — See your Instamatic or 35mm slides this illuminated way. Battery operated model 1R complete with batteries.



SAWYER Crestline Deluxe 500 Watt Slide Projector
$99.50 Value
59.88
As shown — remote focus and change feature and you can use regular or roto slide trays. Blower cooled 500 watt projector for bright projections. Comes with an easy-edit tray. $1 holds.



BELL & HOWELL Automatic Loading SUPER 8 MOVIE PROJECTOR
$84.95 value — show the new Super 8 films on this model 346 projector. Forward, still and reverse projections. F1-6 lens, bright lamp, 400 ft. reel capacity.
59.98

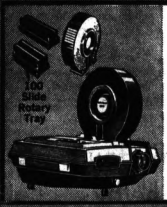

BELL & HOWELL Monitor 960 Auto-Slide Projector
Regular $169.95 — Now Only
Electric - eye automatically focuses the slides and corrects the focus for you. Pre-View screen lets you see the slide before it's shown on the screen. Automatic self-timer plus other deluxe features.
118.98
Sale of REALTONE Transistor Radios



AM-FM Portable Radio
Realtone Jade 2218 radio with AM and FM broadcasts. AFC lock on FM band. Regular $21.95. Only $1 holds.
16.84



4-Band Portable Radio
$55.95 Realtone model 2438 with AM-FM Marine and Short Wave bands. Only $1 holds.
39.84



5-Band Portable Radio
$67.95 value — AM-FM-Aircraft, Police and Short Wave band. 14 transistor portable, squelch control, night light, local and distance switch. $1 holds. Model 2345.
54.84
98 North Saginaw SIMMS BROTHERS —Main Floor

17 Persons Killed in Michigan Traffic Over Weekend

By THE ASSOCIATED PRESS

Head-on two-car collisions caused seven of the 17 reported deaths over the weekend on Michigan streets and highways.

The Associated Press count began at 6 p.m. Friday and ended at midnight yesterday.

The victims were:

Theodore R. Lamar, 62, rural Sepher, Fla., and Joyce M. Cready, 40, of Ludington, killed in a head-on two-car crash on U.S. 31 in Oceana County.

CAR STRIKES TREE

Robert Kelley Arends, 34, Ravena, killed when his car left a rural Muskegon County road struck a tree and overturned.

Gregory R. Bogun, 19, Owasso, died last night of injuries Saturday in Shiawassee County when the car in which he was a passenger overturned.

Gene M. Lokojarvi, 36, Livonia, killed in a head-on collision with another car at Mariman and Bennet streets in Livonia.

* * *

Merley Bailor, 40, Lansing, killed in a two-car crash on M43 in Delta Township, west of Lansing.

Norman Faught, 29, of Flint, passenger in a car which crashed Saturday night on M25, about four miles northeast of Caseville in Huron County.

Mary C. Nolan, 36, of 4661 Riverview, Drayton Plains, who was struck by a car Saturday night while walking along a Waterford Township road in Oakland County.

Cathleen Koronka, 38, Stevensville, in a two-car head-on crash on M53 in Cheboygan County's Benton Township Saturday night.

Ronnie Robert LeCronier, 18, of Bay City, whose car struck a bridge abutment Saturday in Bay County.

* * *

John Waskins, 54, of Grand Haven, in a two-car accident Saturday on Grand Haven's East Side.

Robert Feldscher, 36, of Dearborn Heights, in a two-car crash in that Detroit suburb.

* * *

Keith Thomas, 18, of Leonidas; Issac Tyhils of Scotts and three Vicksburg residents, Patrick Pinerton, 17; Edward Truk and Owen Green, in a car-train collision Saturday near Schoolcraft in Kalamazoo County.

Griffin to Speak in Royal Oak

U.S. Sen. Robert P. Griffin, R-Mich., who sparked the fight that blocked confirmation of Abe Fortas as chief justice of the United States, will speak in Royal Oak tomorrow.

Griffin will address a public meeting of the Oakland County Young Republicans at 8:30 p.m. in the Belanger House, 12 Mile Road and Main. A social hour will precede the meeting.

U.S. Rep. Jack McDonald, a Republican who is running for reelection in the 19th District, will appear with Griffin.

The 44-year-old Griffin, first elected to the Senate two years ago, spearheaded the drive which forced Johnson to withdraw the Fortas nomination last Wednesday at Fortas' request.

Griffin's congressional career started in 1956 with a victory over a three-term representative.

He was a major force in the overthrow of Rep. Charles A. Halleck as GOP leader and he was coauthor of the Landrum-Griffin Act.

He got into the Senate by appointment after the death of Sen. Patrick V. McNamara, but he won the seat on his own in 1966 by upsetting G. Mennen (Soapy) Williams, a six-term Michigan governor.



SEN. ROBERT P. GRIFFIN



TROY MARKER—An historical marker commemorating the founding of Troy Corners was dedicated yesterday at the home of Judge and Mrs. Norman Barnard, 5945 Livernois. The home was built in 1837 by Johnson Niles. The house is on the site of Niles' first home, built inn 1821.

Plaque Marks His Home

Troy Founder Is Honored

TROY—Thanks to two garages and a porch, steady drizzling rain yesterday afternoon didn't stop the ceremonies at the home of Judge Norman E. Barnard. Troy Historical Commission dedicated an historical marker commemorating the founding of Troy Corners by Johnson Niles.

The Barnard home was built by Niles on the site of the log cabin that was his first home in the area in 1821. The two three-car garages in the yard there provided shelter for the more than 150 people attending the ceremonies.

* * *

One garage sheltered the Troy High School Band. Facing the band, about 50 feet away, the second garage provided protection for guests.

A side porch on the house, centered between the garages, provided a sheltered speaker platform.

* * *

The Barnards opened the first floor of their historic home to visitors following the ceremonies.

Attending the ceremonies were Jennie Esta Lakie Morrow, great-granddaughter of Johnson Niles, and his great-great-granddaughter, Esta Morrow Serrell.

School Boundary Proposals Get County Airing Tomorrow

Two boundary changes will be aired tomorrow at 7:30 p.m. before the Oakland Schools Board of Education. The boundary changes would transfer land from the Waterford School District to Huron Valley and Walled Lake school districts, respectively.

The hearing is at the Oakland Schools building at the county service center.

Huron Valley officials are proposing to accept an offer from the Waterford School district to transfer an area of its land which jets out into Huron Valley school district to that school district.

The land in question is located east of Oxbow Lake in White Lake Township and is surrounded on the east, west and south by the Huron Valley district.

ONE STUDENT INVOLVED

Clifford A. Scherer, Huron Valley assistant superintendent said, only one student is involved in the change and the board of education will pay his tuition to Waterford Township High School until he graduates.

He added that if the proposal is approved, the Huron Valley School boundary will be a straight line instead of a jagged one.

Scherer explained the confusion is a result of the consolidation of many small school districts over the past 25 years with no consideration to political and geographical boundaries.

The request to change the boundary for the Walled Lake District involves about 9 acres located at the junction of Union Lake and Elizabeth Lake roads, to be transferred from the Walled Lake School district to the Waterford School District.

Rolland J. Langerman, Walled Lake assistant Superintendent, said the Huron river forms a natural boundary between the Walled Lake and Waterford school districts and his administration is proposing everything north of the river go to Waterford.

* * *

The present boundary line now falls across mostly vacant land. School officials want to settle the boundary question before families move into the area, Langerman said.

* * *

The change, however, will affect four families now living on Shotwell. The subdivision property surrounds the street on two sides. Only two of the families have children and the Huron river prevents easy transportation of the children.

Hearing on Cityhood Scheduled in Oxford

OXFORD TOWNSHIP — A public hearing on incorporation for Oxford and about four square miles of Oxford Township will be conducted at 8 p.m. Oct. 24 at the Oxford High School student center.

No date for the election has yet been set, according to spokesmen for the County Board of Supervisors Boundaries Committee.

* * *

Petitions for incorporation have proven valid, and the state census count has shown the required population for incorporation to cityhood exists, the committee determined.

* * *

A question of jurisdiction has apparently been determined in favor of the county. A new state law last summer provides for the establishment of a State Boundaries Commission to replace county committees.

EFFORT FAILS

An effort by Township Supervisor Lee Valentine to place the matter before the state has failed, according to an opinion by Corporation Counsel Robert Allen.

He maintains that, though the state commission will have authority after late November, the county has the power to settle all pending cases.

* * *

Residents of the affected area, both of the village and township, will vote in the election. A simple majority is all that is required for cityhood, according to elections officials.

The proposed boundaries include some $11 million of the township's total assessed valuation of $19 million. It includes four subdivisions plus the three major gravel industries of the area and the Sea Ray Corp. on Lapeer Road.

Almont Vote Set on Sewer Bonds

ALMONT — Voters here will be asked to pass on a resolution asking for a $200,000 bond issue for a new storm sewer project for the entire village at a special election Nov 18.

Village Manager Eugene King said the village is now serviced by a system of storm and sanitary sewers mingled together.

* * *

The Village Council unanimously agreed to put the issue up to the voters in the special election at a recent meeting.

In other business, the council also approved a version of the present traffic code to be in accordance with the Michigan uniform traffic code.

Cranbrook Events

Following is a list of upcoming events at Cranbrook Academy of Arts and Sciences in Bloomfield Hills.

GARDENS — Take an autumn color tour of the 40 acres of gardens surrounding the home of Cranbrook's late founders, Mr. and Mrs. George G. Booth, during the last month the gardens are open. Garden hours are Tuesday through Friday from 1-5 p.m.; 10 a.m.-6 p.m. on weekends. There is a small admission charge.

ACADEMY OF ARTS GALLERIES — Continuing exhibit, "Betty Parsons' Private Collection," through Oct. 20. The Galleries will then be closed until Nov. 9. Regular hours are Tuesday through Sunday, 1-5 p.m. Admission.

PLANETARIUM — Topic "Color in the Sky," Wednesdays at 4 p.m.; Saturdays and Sundays at 2:30 and 3:30 p.m.

ATOMARIUM — Sundays 3:30 p.m. and by appointment. Museum open 10 a.m.-5 p.m. weekdays; 1-5 p.m. weekends. Admission.

Poison Chestnuts Sold in Shelby; 4 Buyers Sought

SHELBY TOWNSHIP — Three women and one man who bought chestnuts yesterday at a flea market located on Van Dyke Road are being sought by township police.

The chestnuts are horse chestnuts, described by police as "deadly poison" if eaten raw.

* * *

Consumption of the chestnuts will cause depression, then convulsions, followed by unconsciousness and, almost always, death. There is no known antidote for the poison, according to police.

Police are urging those who bought the chestnuts not to eat them unless they have been thoroughly roasted. The people are asked to contact Shelby police, so they know that everyone connected with the chestnuts has been reached.

Clarkston Jaycettes Offer First-Aid Course

CLARKSTON — A standard first aid course given by the American Red Cross will be sponsored by Clarkston Area Jaycettes Monday nights beginning Monday.

The classes, from 7:30 to 9:30 p.m. at Clarkston Junior High School cafeteria, will accept enrollments from those 14 years and up.

Meeting in Avondale

Avondale Board of Education will meet in special session at 8:30 tonight at the board offices, 72 S. Squirrel, Township, to approve final architect's plans on the new high school and to appoint a new assistant principal at the senior high school.



MRS. ROSS R. CALLAWAY

Chairman Picked to Head U.N. Day

WEST BLOOMFIELD TOWNSHIP — Mrs. Ross R. Callaway, president of the West Bloomfield League of Women Voters, has been appointed United Nations Day chairman for the township by John N. Doherty, township supervisor.

United Nations Day will be celebrated Oct. 24 as a joint community effort with the cooperation of the West Bloomfield School District, the West Bloomfield Library and the township League of Women Voters.

Amateur Radio Unit Will Meet Tomorrow

The Oakland County Amateur Radio Society will meet at 7:30 p.m. tomorrow at Riverside Elementary School, 5280 Farm, at the rear of Waterford Township High School.

The Bell System science series movie, "Thread of Life," will be shown.

* * *

All amateur radio operators, novices, technicians and anyone else interested is invited to attend.

County Center Fumigation May Halt Protest Briefly

A small group of protesters, demanding more money for recipients of Aid to Dependent Children (ADC), continued their picketing and sleeping-in at the Oakland County Social Services building over the weekend. The demonstration is now in its third week.

* * *

The continuity of the protest will probably have to be broken sometime this week, according to Daniel T. Murphy, chairman of the board of auditors.

* * *

Murphy said the building is fumigated monthly, as are other county buildings, and the time for spraying has already passed.

He said he didn't think the protesters would want to stay in the building while the insect poison is applied.

$60 FOR CLOTHING

The protesters, led by members of county groups, including the Voice of Oakland County Action League (VOCAL), are asking $60 additional clothing money from the state and other demands.

* * *

The ADC program is administered at the county building at the county center, Telegraph and Pontiac Lake Road. However, payment levels are determined by state and national agencies.

EMERGENCY AID

The county administers only emergency aid through the Social Services Board, a three-member body appointed by the board of supervisors.

* * *

A countywide group opposing the picketers has called a meeting for 7:30 p.m. Thursday at the supervisors auditorium. The auditorium is located at the western side of the county courthouse.

ASKING FOR REEVALUATION

The group, called "Taxpayers Voice," is asking for a reevaluation of the entire welfare system. It has been collecting petitions asking the State Legislature to reassess the program. The petition drive is headed by Mrs. Charles La Veque of 518 N. East Blvd., Pontiac.

* * *

She said she wished to see more emphasis placed on training of the poor and more enforcement against possible cheating.

* * *

Mrs. La Veque said a program is being prepared which will be used to direct discussion along specific lines at the meeting. Her group is inviting all interested parties to attend the meeting.

* * *

It is hoped to be able to formulate a positive program which will be approved by the group and forwarded to Lansing, she said.

Vandals Cause $2,500 Damage to Utica School

UTICA — Vandals did over $2,500 worth of damage yesterday to Eppler Junior High School on Brownell.

Police reported that the vandals broke into the school through the roof sometime between 2 p.m. and 5:40 p.m. yesterday and entered all of the rooms by breaking door windows.

* * *

Eggs, flour and paint were scattered over the floors of home economic rooms. Paint was spattered around the art room. Most of the damage was in the biology rooms where microscopes were broken and all of the frogs used in experiments were scalded with hot water.

* * *

Police also reported that fire extinguishers were emptied throughout the school.

Nothing was reported taken.

Novi Cityhood Ruling Due Next Month

By DIANNE DUROCHER

NOVI — The latest word on Novi Township's legal efforts to appeal a May election decision to incorporate the Village of Novi as a home-rule city should be known next month, said Emery E. Jacques, township attorney.

He said the township's case is presently filed with both the State Supreme Court and the State Court of Appeals.

* * *

Jacques said the Court of Appeals has not made a decision as yet and he has received word from Supreme Court officials that they will reach their decision in approximately 30 days.

The township is attempting to reverse a Circuit Court decision which rejected its contention that incorporation could not take place because the petitions were invalid. The township claims that the incorporation would be illegal because the area contains less than the required 500 persons per square mile.

If the Supreme Court elects to rule on the case then the State Court of Appeals can be bypassed.

The struggle of Novi Township to thwart plans of the Village of Novi to become a home rule city resembles a David-Goliath struggle.

But for over a year now, the sling-shot techniques of the small township have continued against the approximately 32-square-mile village. Officials said it is the largest incorporated village in Michigan.

* * *

It remains to be seen if a fatal blow can be delivered.

Village voters approved incorporation by a margin of about 200 votes out of a total of 1,192 votes on the issue in the May 20 special election.

On the same ballot a nine-member village charter commission was elected to draft and submit a proposed charter for voter approval.

* * *

The charter was completed in mid-August but the commission is allowed two years before submitting it to a public vote. No election date has been set.

In the past, village residents twice downed proposals for cityhood. In 1959, soon after the village incorporated and again in 1962. However, the process has finally been set into motion.

* * *

Whenever a new city is proposed, the main question is always what are the advantages and disadvantages of organizing local government as a city.

In order to incorporate an area as a home rule city, state law requires that its area include a population of at least 2,000 and that it have an average population density of 500 person per square mile.

However, last spring Circuit Court Judge James S. Thorburn ruled that Novi Village, as an already incorporated entity is not bound by the state statute requiring 500 persons per square mile.

When an area incorporates into a city, it separates itself from the township in which it lies and has direct control over tax rates within the maximum legal limits of 20 mills and its services.

The main complaint the township offers against incorporation is a contention that cityhood would bring about increased taxes.

Cityhood proponents favor the move because it will provide for a more efficient government by eliminating the present two forms of government in the village area. Further, cityhood would protect the area's boundaries from annexation to a nearby city.

Foes Irking Public, Humphrey Contends

ERIE, Pa. (AP) — Hubert H. Humphrey said today that as the presidential campaign moves along "more and more people are getting fed up "with the tactics of his two rivals.

Opening a three-city swing through Pennsylvania's industrial heartland, the Democratic presidential nominee said "The American people are coming to understand that the type of campaign waged by a candidate for the presidency reveals the kind of president he would make if elected.

* * *

"And in the last week," the vice president went on, "I've noticed that more and more people are getting fed up with Mr. Nixon and Mr. Wallace and their tactics to win the presidency."

He said he thinks he knows as much as the pollsters about what is on people's minds and "the people—and not the pollsters nor anybody else!" will pick a president.

THIRD VISIT

Humphrey's remarks were prepared for delivery at a downtown rally before he heads east to Scranton and Wilkes-Barre in his third visit to one of the big states crucial to his presidential hopes.

One of the questions Americans are asking themselves, Humphrey contended, is "Which candidate and which party can you trust?"

* * *

"I say you can't trust a candidate like George Wallace whose only appeal is to people's fears," the vice president said, and "you can't trust a candidate like Richard Nixon who refuses to speak out on vital issues and who says one thing in the North and another thing in the South."

Humphrey said that the GOP nominee "follows the advice of his highly paid Madison Avenue advertising executives who are in charge of the Nixon image."

POSITION HIT

He attacked Nixon's position on federal enforcement of Supreme Court desegregation decisions, the nomination of Abe Fortas as chief justice and the nuclear nonproliferation treaty, adding that on Vietnam the Republican candidate has stood absolutely silent.

"But while Mr. Nixon has been silent," he said, "his campaign managers have been mailing secret messages to special interests, such as the stock market traders on Wall Street, assuring them that a Nixon administration will look after their special interests—forget the public interest."

* * *

His reference was to a report that Nixon had assured securities traders he favors less federal government regulation of their activities.

Humphrey admitted that "The Democrats are running behind" but said "We are moving up fast."

SIMILAR MESSAGE

On Sunday, while watching the St. Louis Cardinals rout the Detroit Tigers in the fourth World Series game at chilly, rainy Tiger Stadium in Detroit, Humphrey gave a similar message to one of his key labor supporters, President Walter Reuther of the United Auto Workers union.

* * *

"They will get big pluralities in the midwestern (farm) states where there aren't many electoral votes," he told Reuther, adding "We hope to squeak by in the big states like New York and Michigan by one or two percentage points."

He flew to Detroit for the game, then returned to Washington for the night before going to Pennsylvania.

* * *

Over the weekend, the Democratic National Committee released two more polls it had commissioned, one showing the vice president three points ahead in New York, the other putting him just two behind Nixon in Ohio.

NIXON IS AHEAD

But surveys by the New York Times and the Washington Post continued to show Nixon well head. The Times and the Atlanta Constitution both endorsed Humphrey for president.

* * *

The Democratic nominee is concentrating exclusively on the big states this week. He has appearances scheduled in Utica, N.Y., Tuesday and in the New York City area Wednesday, Thursday and Saturday, with trips to Boston Wednesday and Cincinnati Friday.

Muskie Campaigning Close to the Campus

WASHINGTON (AP) — Democratic vice presidential candidate Edmund S. Muskie apparently plans to keep his campaign as close as he can to the college campus in the next few days, a tactic that has worked well recently.

The Maine senator, who was warmly received on campuses during a western swing last week, had appearances scheduled at Syracuse, N.Y. University today following a brief speech in Washington.

* * *

Muskie then heads on a nine-day tour of eastern states, and aides indicate he will appear at as many colleges as possible.

The tall, lean senator seems to appeal to the idealism of the young people, particularly those who had backed Sen. Eugene J. McCarthy's bid for the Democratic presidential nomination.

MR. CLEAN

In Colorado and California last week he saw signs reading "Welcome, Mr. Clean," a phrase used to described McCarthy, a close friend of Muskie.

Another sign that popped up on the Western trip read, "Today's Abe Lincoln—Muskie."

* * *

Muskie made a traditional political appearance on a Sunday television interview show, CBS' "Face the Nation."

He said that neither he nor his running mate, Hubert H. Humphrey, have been told that the price of a McCarthy endorsement is a pledge of a total bombing halt in Vietnam.

EVIDENCE REQUIRED

He said that his position now, like Humphrey's, requires "some evidence . . . not a condition or a quid pro quo or reciprocity, but some indication" that Hanoi is ready for sincere peace talks.

At the University of Colorado and the University of Southern California last week, Muskie withstood hecklers on Vietnam and the draft by carefully detailing his stand and inviting opposing spokesman to "communicate" reasonably on the question.

* * *

He drew long applause at each stop from several thousand students for his fielding of questions.

At California Western University Friday, Muskie won more applause when he told one student: "Hubert Humphrey made Gene McCarthy possible in Minnesota."

Penneys
ALWAYS FIRST QUALITY

PENNEY DAYS
A grand old American Tradition

IT'S HERE!
THE MOST SPECTACULAR COAT EVENT OF THE SEASON!



Months in the planning! Penneys coat scoop — the incredible result of careful, painstaking work with our top resources — all to bring you the most wanted styles at truly impressive values. Everything about them, the very finest! Expensive fabric blends and luxury suedes shaped via perfectionist tailoring into your favorite casual and dressy looks. The detailing — button trims, pocket and collar trims — precisely placed and just so! Opulent fur trims chosen as carefully as they'd be for a fur coat! Could you ever believe you'd find coats like these at prices like these? If you know Penneys, you know you can!

SELF TRIMS FOR JUNIORS, PETITES, MISSES
30.88

FUR TRIMS FOR MISSES
50.88

LIKE IT... CHARGE IT!

Shop Till 9 P.M. . . . Mon. Thru Sat. . . .
• 13-MILE & WOODWARD Northwood Shopping Ctr.
• TELEGRAPH & SQ. LAKE Bloomfield Township
• 12-MILE & VAN DYKE Tech Plaza Shopping Ctr.
• 7-MILE & MACK Grosse Pointe Woods
• 15240 GRAND RIVER East of Greenfield
• FORT & EMMONS Lincoln Park Plaza

BUY! SELL! TRADE! . . . USE PONTIAC PRESS WANT ADS!

If you'd like to fix up for fall . . .



ASK GAC
for a cash advance

Getting the cash you need for fall fix-up projects, back-to-school expenses or the new fall fashions is a simple matter at your GAC office. You get prompt, personal attention . . . ready cash to help you take advantage of fall sales . . . and convenient monthly payments to fit your budget. Stop in or call. Get a cash advance from GAC to help you meet fall expenses . . . or for any good reason.

LOANS UP TO $1000
GAC FINANCE CORPORATION OF PONTIAC

PONTIAC
3444 W. Highland Road . . . . . Phone 682-9200
GAC FINANCE CORPORATION OF ROCHESTER
ROCHESTER
202 South Main Street . . . . . Phone 651-4224
GAC FINANCE CORPORATION OF UNION LAKE
UNION LAKE
8260 Cooley Lake Road . . . . . Phone EM 3-4191

WKC OPEN TONITE 'til 9 p.m.

SAVE at WKC BROWN GAS RANGES

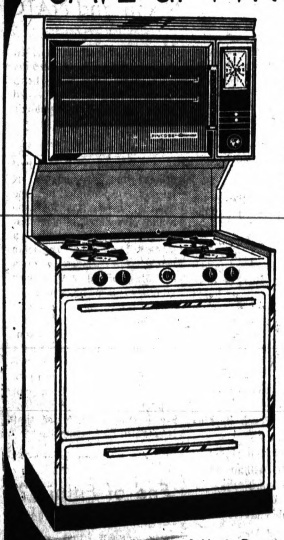

SAVE $12 On 30" Gas Range

• Regular $129 Seller • Ease of operation with freedom from care are built into Brown Ranges • Good Housekeeping Seal • This Model has the standard broiler

$117 NO MONEY DOWN AT WKC



Here's "Cooking-on-the-Double" FINESSE

Twin-Oven Range

• Regular $279 — SAVE $21 now

This two-oven style gas range has the luxury look of the built-in plus all these deluxe features: • Timer Clock • Fiberglass Insulation • Oven Light in Both Ovens • Porcelain Broiler • Porcelain Burner Box • Low BTU Flash Tube Ignition • Polished Burner Caps • Spill-Free Top and Many More • Latest Colors, including 'Harvest Gold.' • Not exactly as shown.

$258 NO MONEY DOWN

PARK FREE For 1 Hr. in Downtown PARKING MALL — Have ticket stamped at cashier's office

WKC

108 N. Saginaw — FE 3-7114
Daily Hours: 9:30 a.m. to 5:30 p.m.

THE PONTIAC PRESS

48 West Huron Street — Pontiac, Michigan 48056

MONDAY, OCTOBER 7, 1968

Harold A. Fitzgerald, Chairman of the Board
Howard H. Fitzgerald, II, President and Publisher
John W. Fitzgerald, Executive Vice President and Editor
John A. Riley, Secretary and Advertising Director
Allo McCully, Circulation Manager
Harry J. Rice, Managing Editor
Richard M. Fitzgerald, Treasurer and Finance Officer
O. Marshall Jordan, Local Advertising Manager



Disadvantages Of Being A Lame Duck!

It Seems to Me . . .

Area Has Been Well Served by GMC Truck & Coach

This entire area can be overjoyed at the tremendous announcement carried in Tuesday's Pontiac PRESS. That gigantic institution on South Boulevard is forging ahead as never before and is contributing epic-making advances in truck and coach circles.

★ ★ ★

The passenger cars will inevitably convey the greatest thrill to the average citizen who can own them, but the GMC Truck and Coach Division is one of the great industrial organizations in the United States—or the world in general.

★ ★ ★

Few of us actually buy trucks, but in this area we bow before them. We are conscious of the very important part the truck plays in our personal lives, as countless commodities are delivered directly or indirectly by the almighty truck. It carries the substance or the finished products of almost everything we encounter.

★ ★ ★

For the past half century, this wonderful institution on South Boulevard has been the balance wheel of industrial activities in the Pontiac area. The great stalwart is always in action.

Over the decades that precede the current era, the Truck plant was a staunch employer of labor that kept going well when other affairs eased off or even retreated sharply. In those critical times the GMC Truck and Coach Division carried on with vigor and vitality.

★ ★ ★

Today the Truck and Coach Division is one of the great industrial plants in America in its own right. Very few manufacturing units across the Nation are as big, as lusty and as strong.

And the future is rosy.

As modern commercial activities across the Country grow, the need for trucks is more and more apparent. They make possible the building and delivery of things that individual home owners need in great profusion.

★ ★ ★

Without hesitation I say today that very few American industries anywhere have the possibilities ahead for growth, expansion and solidarity that confront the GMC Truck and Coach Division.

I stand bareheaded, bowing low and leading widespread applause. And happily, the big plant is in strong hands. Top management and supervisory personnel are strictly upper echelon. Martin J. Caserio is one of the most astute administrators in the automotive field or any other activity. The future looks exceedingly bright for this great institution—and for you—and you—and you—who live here and profit accordingly.

Nixon's Commanding Lead . . .

As the presidential campaign whirls along a sustained and challenging pace, front runner RICHARD NIXON clings tenaciously to the rather commanding lead he established during the early stages.

The people are for him.

They like his style.

★ ★ ★

Furthermore, almost the entire Nation looks longingly toward a change of some sort. The monotony of a continuation is one of Mr. Humphrey's biggest handicaps. The citizens across the land want new faces and ideas in those vital Federal spots.

However, as time passes, a disturbing thought has originated in the backs of the minds of many ardent Nixon supporters. Reports that are too glowing and too filled with confidence can actually be dangerous.

We have proof of this.

Witness Mr. THOMAS DEWEY.

Running against HARRY TRUMAN, he was so far "out in front" that his supporters slackened their pace and began resting easily on their oars. "He's in." You heard this on every side and it seemed to be true. Almost everyone believed it, except HARRY TRUMAN who never relaxed for a moment.

So-o-o-o-o, come election day, millions of Dewey supporters complacently remained at home, confident their man was a shoo-in. These defections cost him the White House. Harry Truman pounded down the home stretch all-out and passed him before they reached the wire.

That can happen again.

Nothing's copyrighted politically.

★ ★ ★

Further, in this particular instance, there's another challenging circumstance. This man WALLACE cannot be regarded lightly by either camp. His inroad on the voters of both parties is many times what it was calculated to be at the outset.

WALLACE could siphon off enough votes from each to prevent NIXON from reaching a mathematical supremacy which means more than 50% of the total. Then the decision is thrown into the House of Representatives.

★ ★ ★

Hence, the pressure remains on the Nixon camp to keep the ball rolling and to keep voters anxious to visit the polls. This promises to be a ding-dong election with the fur flying in all directions and that old Devil can literally take the hindermost.

And in Conclusion . . .

Jottings from the well-thumbed notebook of your peripatetic reporter:

According to the Engineering Manpower Commission, there will be a need for 740,000 engineers and technicians by 1975 and present projections only forecast 440,000. Young man, think this over. . . . . Federal Judge MILTON POLLACK says he notices when the long-haired and bearded males appear in court for sentencing, they're completely cleaned up. . . . . West Coast insiders believe WAYNE MORSE will have a rough time in the Oregon election if he doesn't mend some of his sagging Dem fences.



GLENDA

Scouts tell me Glenda Turcott should be named as one of the attractive young ladies in the area. . . . . . **Overheard: "Life's Golden Age is when the children are too old to need baby sitters and aren't ready to borrow the car."** . . . . . Amateur and informal TV speakers who stop and say "uh, uh" every ten words should be told in advance that if they fall into this ancient trap they'll be cut off the air. You never — just never — hear this from a skilled TV pro. . . . . **Fred Astaire will receive an honorary knighthood from England's Queen Elizabeth, making him the second American so honored. Doug Fairbanks Jr., was the first.**

★ ★ ★

When the $90 million *Queen Elizabeth II* crosses the ocean on a shakedown voyage early in December, 500 Cunard employes and their families will be aboard as "test passengers." The new *Queen* requires 300 less crewmen than the original. . . . . Overheard: "If I had to give up wine or women, I'd study the vintage." . . . . . Current *Comedy* says we have a balanced economy these days: "Crime is up and convictions are down." . . . . . Dept. of Cheers and Jeers: the C's—PHILIP BARNUM, our own heart transfer patient; the J's—those 8 to 5 odds on the Cardinals.

—HAROLD A. FITZGERALD

David Lawrence Says:

LeMay Opposes N-Spread Pact

WASHINGTON — Entry of retired Gen. Curtis E. LeMay into the political field as a running mate of Wallace could unwittingly help to bring about in the national campaign a debate on the treaty banning the further "proliferation" of nuclear weapons.



LAWRENCE

The pact is awaiting ratification by the U.S. Senate. Under its provisions, the United States, along with Russia and other nuclear powers, would agree not to supply nuclear weapons to other states, and the nonnuclear countries would agree not to accept or develop them.

★ ★ ★

Gen. LeMay is an outspoken individual who has participated in many a controversy. It so happens that he wrote an article for the Saturday Evening Post which was published a few days ago but was prepared before Wallace announced that he had picked LeMay as a vice-presidential candidate.

In that article the general raises some interesting questions about nuclear warfare, comes out against the nonproliferation treaty, and indicates a belief that strong alliances with "basic military superiority" are necessary to prevent nuclear war.

REAL KEY

The real key to the nuclear problem may have to be found in the development of an enlightened public opinion throughout the world, including the peoples behind the Iron Curtain.

Eventually the truth will penetrate, and if the provisions for "general disarmament" specifically were to include the abolition of nuclear arms, the threat to the survival of all peoples would be removed.

★ ★ ★

Since the nonproliferation treaty is a step in the direction of "general disarmament," it isn't likely that the American people, when fully informed, will hesitate to approve measures that lead to the nonuse of nuclear weapons.

(Copyright, 1968, Publishers-Hall Syndicate)

Bob Considine Says:

Each Candidate Feels Good About Something

NEW YORK—For all their feverish air, the candidates are feeling fine. Or noble, at least.

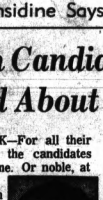

CONSIDINE

Dick Nixon has every reason to believe that he will be the next president of the United States and that, for a change, no last minute catastrophe is in sight. He is so far ahead he no longer has to say anything.

★ ★ ★

Hubert Humphrey is glad he said that, if elected, he'd take a chance on stopping the bombing of North Vietnam. He didn't clear that one (or any other complete speech) with President Johnson.

George Wallace is happy with the polls which, here and there, show him running ahead of his Democratic adversary.

SITTING PRETTY

Nixon is sitting so pretty he doesn't even fear an election fraud, which probably was one of the things that defeated him in 1960. He has more money to spend than Humphrey, Wallace and the Vegetarian candidate combined. And then some.

★ ★

As for the vice presidential choices, Nixon reached for Agnew to keep Thurmond and enough of the South in hand, Humphrey lassoed Muskie for his literate liberalism, ethnic appeal and winning image. Wallace got LeMay because the general can talk as tough about cleaning up things in Vietnam as Wallace can talk about solving things in Washington by throwing 30,000 bayoneted troops around the White House.

Each candidate is pleased with his chosen man. Agnew proposes repressive measures to guarantee "law and order" that Nixon, operating on the highest political plateau of his life, would not deign to mention. LeMay speaks candidly of using the A-bomb, if necessary, to knock off the opposition in Vietnam.

Muskie, the best man of the lot, I think, says in a dozen words what the vice president tries to say in a thousand: that the people in the end can be counted upon to vote into the White House the man they feel they can trust implicitly with that terrible power.

Verbal Orchids

Mr. and Mrs. Frank Hoskins of 15 Park; 56th wedding anniversary.

Mrs. W. H. Williamson of Winter Park, Fla., formerly of Pontiac; 101st birthday.

Mr. and Mrs. Charles B. Martell of Troy; 53rd wedding anniversary.

Voice of the People:

Replies to Recent Letter on Plans for Downtown

To ex-commissioner John Dugan: In March of this year Mr. Davidson said he had been authorized by the City Planning Department to make an effort to help rebuild downtown Pontiac. He developed the most magnificent plan I have ever seen, by mid-June. It was presented to the public in July. He is convinced the public must have ample opportunities to view the plan so it continues to be presented through August, September and October, to encourage citizen participation.

★ ★ ★

Actually, he must be at least 18 months ahead of any normal schedule. It took Mr. Taubman two years just to come up with a plan that was unacceptable to the citizens of Pontiac and unacceptable to Sears. Enough sour grapes, Mr. Dugan, there is work to be done by all of us who insist on seeing Pontiac rebuilt.

BERNICE B. HUMPHRIES
711 MENOMINEE

Mr. Dugan, the statement you made in The Pontiac Press is ridiculous. You would have had us build a $9 million asphalt parking lot that would take the City 40 years to pay back. You had many years to produce and you failed.

MRS. T. E. FREEMAN
484 THIRD

'Have Demonstrators Served Our Country?'

Having just read the letter written by Neil's proud mother I wonder if these demonstrators have served their time in the Armed Forces that protect our Country and make it possible for boys to go to college, or if they are at Oakland University to avoid serving.

★ ★ ★

Along with many other mothers, I have a son in Vietnam for his second time because he has enough pride in his country and cares enough about his family to want to protect it. He believes his country is right and has the courage to prove it. It disgusts me to think he has to read in his own home town papers about the demonstrations.

MRS. JAMES SNYDER
80 PUTNAM

'Has Mankind Forgotten the Fear of God?'

We have been preaching love of God, love of neighbor, love of all mankind, and the world seems to get worse. Dare we deny the fear of God which is equally as strong as His love? Let us ask God to deliver us from our malignant enemy which is usually ourselves.

L. A. A.

Question and Answer

I'm having some problems with my local, AFL-CIO 1248. Local 100 at 24½ W. Huron had never heard of it, and I'm not getting anywhere with the people in my union. Can you tell me what I should do?

MRS. MAXINE LEWIS
1243 STANLEY

REPLY

It's no wonder you're confused. We had to check six different union offices before we found anyone who knew about your local. However, you can take your problems to your staff representative Harvey Clark at Metropolitan Council 23 in Detroit, 961-4833.

Question and Answer

Is there a city ordinance against using barbed wire on top of metal fences to protect one's property?

A. M. SEAVER

REPLY

While there's no ordinance against it, the B.O.C.A. safety code deals with hazardous conditions, under which the City building code operates, and includes barbed wire fences in that category. Aside from this, it is also strongly discouraged because laws of trespass do not apply to children, and serious legal complications can result from possible injury to children who may climb the fence.

Reviewing Other Editorial Pages

Nixon and NATO

Stuttgarter Zeitung

Nixon's speeches in New Orleans and in North Carolina could have been made by a German politician concerned about the Federal Republic's security.

★ ★ ★

For the first time it has been admitted in the United States that Washington is largely responsible for the disarray in NATO. And who would have dared to hope that at the present juncture a leading American politician would give preference to a revitalization of NATO over all other U.S. policy aims?

★ ★ ★

Who would have believed a month ago that, led by Nixon, the Republican senators would oppose an early ratification of the non-proliferation treaty? Much can happen before the election. But it cannot be denied that NATO still has a chance.

End of Empire?

International Herald Tribune

The omens that cluster about the sickbed of Antonio de Oliveira Salazar are more portentous than most of the "strange stories of the death of kings" that loom so large in history. For this modest, retiring man, reserved in his public life, ascetic in private, embodied the strange destiny of his people.

It was Portugal's fate, in the springtime of imperialism, to send out its caravels into worlds new to Europe and to contest with Spain the rule of half the world.

★ ★ ★

And it was the even stranger fortune of a depleted state to carry into the harsher light of our times the glittering fragments of empire — for Premier Salazar to defend the heritage of Prince Henry the Navigator.

An atypical authoritarian, Salazar can look back on a reign of some 40 years, in a day when the shifts of power have telescoped history. He found a tumultuous Portugal, and kept it stable, if subdued. Civil war racked his Iberian neighbor; vaster wars engulfed all the rest of Europe, all the earth, the skies above and the seas below, and Portugal remained at peace, in fact if not altogether in name.

And when the roar of massed artillery died away into the rattle of small arms, and the empires crumbled, Salazar clung to Portugal's portions of Africa, of Asia and what was left of its insular possessions.

Will Salazar's system, Portugal's empire, survive him? Will the unrest that is stirring all his neighbors, all the world, in fact, stop at the mouth of the Tagus? At Wellington's old defense of Torres Vedras? Will Lisbon, which was host to all the virulent propaganda and counterpropaganda of World War II without catching the infection, be able to resist the germs of change now borne by every wind?

★ ★ ★

Poor, as most of Europe now reckons poverty; proud, with a millennial heritage of history; systematically deprived of those political springs that enable a nation to shape its own course, Portgual after Salazar presents an enigma.

The Associated Press is entitled exclusively to the use for republication of all local news printed in this newspaper as well as all AP news dispatches.

The Pontiac Press is delivered by carrier for 60¢ a week where started in Oakland, Genesee, Livingston, Macomb, Lapeer and Washtenaw Counties. It is $24.00 a year, elsewhere in Michigan and all other places in the United States $34.00 a year. All mail subscriptions payable in advance. Postage paid at the 2nd class rate at Pontiac, Michigan. Member of ABC.

Wallace Raps Poll, Says He Will Win

WASHINGTON (AP) — George C. Wallace says a poll showing that he could finish second to Richard M. Nixon for president is wrong—he is going to finish first.

Wallace, in Washington for speeches today at a meeting of United Press International editors and the National Press Club, disputed a New York Times survey that said Wallace was running a distant second to Nixon but ahead of Democrat Hubert H. Humphrey.

★ ★ ★

"I don't think the New York Times knows anything more about public opinion than this microphone," Wallace told newsmen Sunday.

The Times survey showed Nixon leading in 34 states with 380 electoral votes, Wallace ahead in seven with 66 electoral votes and Humphrey winning in four states and the District of Columbia with a total of 28 electoral votes.

'POPULARITY ON RISE'

Election requires 270 electoral votes.

Wallace's campaign managers say the former Alabama governor's popularity has taken a sharp rise partly because of what they call a perfectly timed announcement that former Air Force Chief of Staff Curtis E. LeMay would be his running mate.

The announcement came last Thursday at a time when Wallace was receiving widespread national attention on his campaign swing through the Midwest.

The news corps accompanying the candidate had suddenly tripled in size before the announcement and he had to charter two additional propjet airliners to accommodate them.

'CHOICE PRAISED'

Aides say letters from supporters, many enclosing contributions and praising his choice of LeMay, have increased to about 15,000 daily at this Montgomery, Ala., headquarters.

★ ★ ★

The announcement of a running mate added a new national tone and legitimacy to Wallace's campaign, his managers say, and LeMay has brought with him a new issue—nuclear weapons—to help dispel any belief Wallace's only concern is law and order.

The advisers expressed confidence LeMay's stand on nuclear weapons will be accepted by voters when they fully understand it.

LeMay has said this country should make every effort to avoid war, but once involved in hostilities should not rule out use of nuclear weapons. He has said he does not believe they are needed in Vietnam.

★ ★ ★

Washington was the first stop on a coast to coast campaign tour for Wallace this week.

His schedule includes stops at Baltimore tonight; Boston Tuesday; Scranton, Pa., and Albany, N.Y., Wednesday; Evansville, Ind., Peoria, Ill., and Duluth, Minn., Thursday; Fargo, N.D., Casper, Wyo. and Denver Friday, and Salt Lake City, Boise, Idaho, and Seattle Saturday.

GI Dies, 2 Hurt in Korea Clash

SEOUL (AP) — An American soldier was killed and two others wounded in a clash with North Korean infiltrators along the demilitarized zone, the U.S. Army announced today.

The three men were part of a patrol from the 2nd U.S. Infantry Division that was attacked Saturday by an unknown number of infiltrators, the announcement said.

★ ★ ★

The dead soldier was identified as Spec. 4 Stephen A. Nassani of Brewster, N.Y.

In a separate announcement, military spokesmen released the names of two U.S. soldiers killed by North Korean infiltrators in an ambush Sept. 27.

They were Pfc. Michael B. Reynolds of Cranberry Lake, N.Y., and Spec. 4 Joseph E. Cayer Jr. of Danbury, Conn.

The men were in a vehicle that was ambushed south of the DMZ, the announcement said.

LeMay Portrait Is Removed by His High School

COLUMBUS, Ohio (AP) — South High School removed a portrait of retired Air Force Gen. Curtis E. LeMay soon after he was named to become George C. Wallace's running mate, the principal said.

The portrait had hung for several years at South High, LeMay's alma mater.

★ ★ ★

The principal of the predominantly Negro school, Harold Washburn, said the picture was removed at the request of several students. He said the students did not want LeMay's picture hanging in the school because he was running with a man who is "an avowed racist."

A snow scene replaced LeMay's portrait.

LAST WEEK

ANNOUNCING
SINGER
SALE-A-THON

It's the biggest sale of the year!

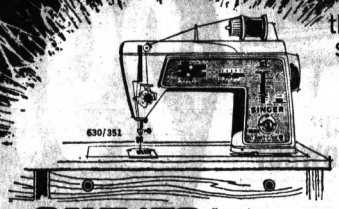

SAVE $70 off reg. price Buy the most exciting SINGER® sewing machine ever—the newest Golden Touch & Sew® machine—in attractive contemporary cabinet.
• New Built-In Buttonholer makes perfect buttonholes easily.
• Exclusive Push-Button Bobbin.
• Electronically adjusts sewing speed to fabric thickness.

SAVE! Your Choice Only $88



SINGER® zig-zag sewing machine with case.
• Darns, mends, monograms. Sews buttons, buttonholes.
• Quiet and vibration free.

OR

SINGER® sewing machine and cabinet.
• Heavy duty, sews on all types of fabrics.
• Quiet, smooth sewing forward and reverse.



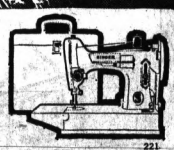

SAVE $30 off reg. price on FEATHERWEIGHT® PORTABLE SEWING MACHINE.
• Lightweight, only 11½ pounds, easy to tote.
• Heavy duty, sews on all types of fabrics.
REDUCED TO $99.95

Cook up great Italian dinners at home with "The Art of Italian Cooking" by Maria Lo Pinto.



SINGER ITALIAN COOK BOOK Only 44¢

Prices are reduced on every new portable and cabinet SINGER® sewing machine.

DOWNTOWN PONTIAC
102 North Saginaw
Phone 333-7929

PONTIAC MALL SHOPPING CENTER
Phone 682-0350

Ask about our credit plan—designed to fit your budget

What's new for tomorrow is at SINGER *today!*

SINGER
®A Trademark of THE SINGER COMPANY

THE NEW, NEW Federal's CHAIR SALE!

Reg. 129.99 recliner is deeply padded for extra comfort

$99 6.50 per month

Beautifully designed and sturdily constructed to take years of wear. Toast, olive, oxblood or black vinelle covered chair shifts to rocking, sitting, reclining, TV viewing with just an easy movement.




A.


B.

C.


D.


E.

A. Regular 129.88 wing-back recliner
3-way Country English recliner has button-tufted wing back, black vinelle cover wipes clean. $99

B. Regularly 69.88 rocker or recliner
Your choice of 3-position recliner or swivel rocker. Covered in black, olive or beige vinelle. Save! $59

C. Regularly 99.88 rocker or recliner
Choice of modern 3-position recliner or swivel rocker covered in rich olive or gold tweed fabric. $79

D. Reg. 99.88 Early American rocker
Luxuriously cushioned swivel rocker has colorful patchwork fabric cover. Buy now and Charge it. $79

E. Reg. 59.88 charming accent chair
Mediterranean style chair is a charming accent for any room. Black, red, olive or gold vinelle. $49

OPEN 10 A.M. TO 9 P.M. (Sat. 9:30-9)
Drayton open Sunday Noon to 6 p.m.
(Downtown closes Tues., Wed. at 6 p.m.)

FEDERAL DEPT. STORES

DOWNTOWN AND DRAYTON PLAINS

Biafra Troops Push Toward Nigeria-Held Town

WITH BIAFRAN TROOPS (AP) — "Buy Union National Insurance," said the shrapnel-tattered billboard on the outskirts of the city.

"Do you know anyone who wants to buy inruance?" inquired Col. Joseph Achuzia, commander of Biafra's 15th Division. "I think maybe it is too late."

Ahead Sunday lay the deserted streets of Okigwi and just beyond that a knob-shaped green hill from which the Nigerian army had been lobbing mortar and artillery shells Sunday morning.

"The shelling was so heavy the earth trembled under our feet," the colonel said in the precise English accent he acquired while serving with the British army in Korea.

Okigwi, a city of 5,000 people, had fallen to the Nigerians a week ago in a lightning thrust that put them less than 50 miles from the provisional capital, Umuahia, Biafra's last remaining large city.

Now the secessionist troops were attempting to retake Okiwgi and stem the march on the acpital, but the steady bombardment from the 800-foot-high hill prevented the troops from getting any farther than the outskirts.

At first light Col. Achuzia planned an assault on the hill commanding the city. Awaiting beyond the hill was a division of Nigerian troops. If they choose to fight it out, one of the biggest battles of the 14-month-old war could be in the making, a divison-sized action involving 12,000 Nigerians and 5,000 Biafrans.

Achuzia had promised the people of Okigwi they would be able to return to their homes within 48 hours. As is always the case in the Biafran war, they had fled from the advancing Nigerian troops, convinced that they would be slaughtered.

Now the city contained only the dead and the wounded, which neither side had been able to evacuate during the early fighting and subsequent shelling.

Among the dead reportedly were four Red Cross workers who had elected to remain behind in the city.

"They were urged to get away, but they insisted on staying and were shot down," said Achuzia. "The first Nigerian troops entering a city always kill every white man they find, thinking they are mercenaries. Usually it is a day or more before responsible officials get in to halt the killing."

There were unconfirmed reports, alluded to by Biafra's head of state, Lt. Col. C. Odumegwu Ojukwu, in a news conference Saturday, that the Red Cross workers had been shot by drunken Nigerian soldiers.

Word of their fate had spread to the people of Okigwi waiting patiently to reoccupy their homes in dingy lean-to settlements in the bush just off the contested highway leading to the city.

"Why do you newspapermen always write about how small Biafras' remaining territory is?" Achuzia inquired. "The bush is vast and unconquerable. We could hold out there easily for years. Cities here are only a recent development. The people know well how to get along in the bush."

As he spoke, his men began to move into the swamps skirting the city toward the menacing green hill that all morning long was wreathed with the white smoke of howitzer fire. This time, the colonel insisted, his men had sufficient food and ammunition to hold the city, in the past the Biafrans have been able to take towns and cities for a time, then have had to fall back because of a shortage of supplies and ammunition.

For the advance, the Biafrans even had at their command a captured Saladin, the British-made armored car that has so far enabled the Nigerians to control the major roads.

JET OVERHEAD

As the troops moved out, a jet streaked overhead and swooped low in the direction of Umuahia.

While the people of Okigwi squatted in their lean-tos waiting to go home, the people of Umuahia poured into the streets cheering the antiaircraft fire that drove the Soviet-built MIG off and dotted the cloudless African sky with little puffs of black smoke.

Morale is never a problem among the constantly smiling, amazingly optimistic Biafrans, even at the soup kitchens where the Irish Holy Ghost Fathers were serving up the evening meal of emergency dried milk and stock fish.

A beer truck had just come to take away the body of another baby who had died during the day of the protein deficiency disease that is claiming thousands of lives each week, but the people in the refugee camp, like those at the front, thought only of victory.

SAVE MONEY ON USED . . .

AUTO PARTS



We're Now Buying Scrap

COPPER - BRASS - ALUMINUM

(We Also Pick Up Junk Cars)

Pontiac Scrap FE 2-0200 135 Branch

Lost Battalion Survivors Gather at NY Reunion

NEW YORK (AP) — Fifty years ago Sunday, David Tulchin crouched in a trench in the Argonne Forest in France, ducking German bullets and wondering how long he would survive.

Tulchin, now 74, sat in the dining room of a Manhattan hotel Sunday, exchanging reminiscences with 25 other survivors of the World War I battle.

★ ★ ★

The 26 are among 70 men, scattered in 18 states, who were part of the so-called Lost Battalion which was trapped behind German lines, but whose members stood their ground for five days and five nights against overwhelming odds.

Out of 554 men from the First Battalion, 308th Infantry, 77th Division of the American Expeditionary Forces who began the battle, only 193 survived.

Each year, the steadily dwindling number of survivors meet for a reunion.

"We were all drafted men," recalled Tulchin, who is retired now and lives with his wife of more than 30 years in an apartment on Manhattan's upper West Side. "I was just an office worker when I was drafted."

★ ★ ★

"We advanced until we found Germans, although actually it wasn't until the morning after the seige began that we knew we were surrounded. You expected that by lunch time the problem would be solved."

Mailing Dates for Viet Yule

WASHINGTON (UPI) — The Defense Department says Christmas packages going by ship to Vietnam should be mailed before Nov. 9 and airmail packages before Dec. 11.

The Post Office Department expects to deliver about one million pounds of mail a day to U.S. troops in Vietnam and other Pacific points during the preholiday season.

★ ★ ★

Postmaster General W. Marvin Watson said he was sending a four-man team to oversee operations to ensure "the speediest delivery in history."

BAZLEY CASH MARKET

78 NORTH SAGINAW DOWNTOWN PONTIAC STORE ONLY!

SPECIAL TUESDAY and WEDNESDAY ONLY!

BE A Smart Shopper BEAN EARLY IN THE WEEK SHOPPER



Lean SMOKED PICNICS 39c lb.

These Items Sliced Free!



PORK SHOULDERS Fresh, Lean 39c lb.

We Accept Food Coupons

Highland APPLIANCE CO.

LOW PRICES

AND THESE FRINGE BENEFITS

FREE 10-DAY HOME TRIAL — Eliminate costly guesswork! Try color TV in your home at our expense.

FREE DELIVERY — Free "kitten-careful" handling of your new TV right into your home.

FREE SET-UP — Free set-up and original tuning by our expert color technicians.

FREE 90-DAY SERVICE — Free in-home service for 90 days is your "peace of mind" protection.

LONGER COLOR TUBE WARTY — Extended long "worry-free" color picture tube warranties on most color TV sets.

THAT'S WHAT YOU GET WHEN YOU BUY COLOR TV at HIGHLAND!

SAVE! SAVE! SAVE!



CAN'T NAME THIS at OUR LOW PRICE

Unsurpassed color picture performance and dependability in this smartly styled table model. "Rare-Earth" phosphors' picture tube intensifies reds, blues and greens. Full 60 sq. in. of viewable picture area. "Memory" pre-set tuning control. All channel UHF/VHF.

$166

Free delivery, 90-day service. Free home trial.

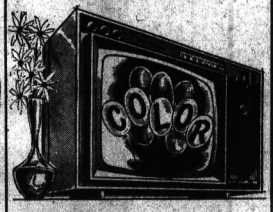

RCA 14" COLOR PORTABLE TV

A special purchase by Highland brings you this set at great savings. 102 sq. in. rectangular screen. Compact cabinet you move around easily. Hideaway handle. New Super-bright color tube. One-set fine tuning. UHF/VHF. 2-year color tube warranty.

$229

Free 90-day service. Free 10-day home trial.

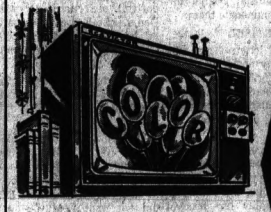

RCA 18" COLOR PORTABLE TV

An outstanding buy for portable TV performance! A spectacular buy at this low Highland price. 180 sq. in. rectangular tube. Automatic color clarifier. Vivid pictures on all UHF and VHF channels. 2 built-in antennas. Free delivery, 90-day service. 2-year color tube warranty.

$327

Free 90-day service. Free 10-day home trial.

PORTABLE COLOR TV FROM $166

NO MONEY DOWN

NO PAYMENTS 'TIL 1969

SAVE! SAVE! SAVE!



ADMIRAL 265 SQ. IN. COLOR LOWBOY

Here's famous quality Admiral Color TV at Highland's low price. Automatic color clarifier. UHF/VHF. 265 sq. in. picture. Rare-Earth phosphors picture tube creates more brilliance in all colors. Long 3-year color tube warranty.

$297

Free delivery, set-up, 90-day service.



RCA 20" COLOR WOOD CONSOLE

Great special savings in this beautiful RCA console. Vivid color pictures and great RCA features. 227 sq. in. rectangular tube and "New Vista" 25,000 volt chassis. UHF/VHF. Beautiful Contemporary cabinet of genuine wood veneers and solids. 2-year color tube warranty.

$387

Free delivery, set-up, 90-day service.



ZENITH 20" DIA. COLOR LOWBOY

20" diagonal measure. 227 sq. in. picture. Here's newest Zenith quality high performance in a handsome Color Set. Rectangular tube uses "Rare-Earth" phosphors. Automatic color clarifier. 25,000 volt chassis for super-bright color clarity. UHF/VHF. 2-year color tube warranty.

$399

Free delivery, set-up, 90-day service.

LOWBOY COLOR TV FROM $297

NO MONEY DOWN

NO PAYMENTS 'TIL 1969

SAVE! SAVE! SAVE!



OLYMPIC COLOR COMBINATION

Complete home entertainment theatre. Giant family size viewing. 265 sq. in. color picture combined with stereo hi-fi, AM-FM, FM-radio. Solid state A.F.C. All channel UHF/VHF. Contemporary styled wood cabinet. Big price reduction.

$397

Free delivery, set-up, 90-day service.



ADMIRAL COLOR COMBINATION

Combines full 227 sq. in. Color TV with stereo hi-fi and AM-FM radio. Instant play color TV. Instant sound. Instant pictures. UHF/VHF. Contemporary in walnut woods. 3-year color tube warranty. Prev. yrs. models.

$497

Free delivery, set-up, 90-day service.



RCA 23" COLOR COMBINATION

Complete home theatre combines 295 sq. in. Color TV with stereo Hi-Fi, AM-FM, FM-stereo radio. Rectangular tube. Solid state. 6 speakers. UHF/VHF. Authentic Early American styling in genuine maple woods. 2-year color tube warranty. Regular $895. Save $148.

$747

Free delivery, set-up, 90-day service.

COMBINATION COLOR TV FROM $397

NO MONEY DOWN

NO PAYMENTS 'TIL 1969

INSTANT CREDIT

Highland makes credit buying easier than ever. All major credit cards, bank cards or store charge plates honored at Highland for immediate credit.

Highland APPLIANCE CO.

NEW STORE NOW OPEN

NO MONEY DOWN • 3 YEARS TO PAY

PONTIAC MALL SHOPPING CENTER

TELEGRAPH RD., CORNER ELIZABETH LAKE RD.

OPEN DAILY 10 TO 9 • PHONE 682-2330

OAKLAND MALL IN TROY

I-75 at 14 Mile Rd.

OPEN DAILY 10 to 9

PHONE 585-5743

LBJ Has No Regrets, but . . .

WASHINGTON (AP) — President Johnson, on the inside looking out at the 1968 presidential race, insists he has not the slightest regret about his self-exile from the campaign.

Underneath, however, he's a bit restive. After 30-plus years in public life, much of it on a high level, it isn't easy to retire to relative obscurity.

* * *

As Johnson sees it, his historic decision of March 31 not to seek reelection may have been his only means of keeping the nation whole.

The decision was not an easy one, although Johnson now contends he had it in the back of his mind from the moment he won.

The President is reserving the option, however, to do some limited campaigning.

Johnson's preelection schedule is more likely to include a final attempt at personal diplomacy abroad, with emphasis on the search for peace in Vietnam. There remains some possibility—dimmed by events in Czechoslovakia—of talks with leaders of the Soviet Union before election day.

NO DEFINITE PLANS

But the White House emphasizes there are no definite plans in that area.

The President, looking back on nearly five years in the White House, expressed his greatest pride in his foreign policy record—precisely the area that has brought him the greatest measure of criticism both at home and abroad.

* * *

He likes to point out that, during his tenure, Communist countries did not succeed in altering a single boundary or engulfing any new territory. As he stated the case at one recent private meeting:

"The Communists have not made a gain—and they've got lots of trouble."

MILITARY VICTORY

By Johnson's standards, the United States already has achieved a military victory in Vietnam. He bases this on the fact that the enemy there seems to have no hope of winning militarily—a sharp change from the situation of 3½ years ago.

The chief executive also expresses pride in his 1965 decision to send the Marines and Army paratroopers into the revolt-wracked Dominican Republic—another controversial move. In his own words, and expressed repeatedly to small groups:

"My judgment is that when history is written, you'll see that we prevented another Cuba."

In Johnson's view, a Communist triumph in the Dominican Republic would have infected much of Latin America and led to the emergence of Castro-like leaders in half a dozen nations. his record 1964 victory over Republican Barry Goldwater.

'GOP Plots to Keep Negro Vote at Home'

DETROIT (AP)—Jackie Robinson, baseball's first Negro Hall-of-Famer, who is working for Democratic presidential nominee Hubert H. Humphrey, charged Sunday that Republicans decided at a secret New York strategy session to try to keep the Negro vote at home.

"They're going to send militants into the black community to keep people home," by contending there is no difference between the candidates, Robinson told reporters as he flew here with Humphrey to attend the World Series.

Robinson, who said his information came from "a very reliable source" who attended the meeting held after the Democratic National Convention, said "every 'no vote' means a vote for Richard Nixon."

"It didn't work in 1964 when they tried to get us to vote for Martin Luther King," Robinson added in predicting failure of the strategy. Recent polls have shown Humphrey stands a good chance of winning the same overwhelming Negro support President Johnson had in 1964 if the Negroes vote.

CONYERS CRITICIZED

The former Brooklyn Dodger star, who resigned last August as assistant to New York Gov. Nelson A. Rockefeller, criticized Negro leaders, such as Sen. Edward W. Brooke, R-Mass., who is backing Nixon, and Rep. John Conyers, D-Mich., who has been cool to Humphrey. "Any black man who has any concern for the future of the United States has to go out and work and make sure Mr. Humphrey is elected president," he said.

Rites Held for 6 on Lost Plane

HONOLULU (AP) — Vesper services were held at the Christian Reform Church Sunday for six young people who disappeared in a small plane Sept. 23.

* * *

The six were on a sightseeing trip to Hilo on Hawaii Island when their single-engine plane disappeared. A week - long search by land, sea and air failed to turn up any clue to what happened to the rented plane or its occupants.

* * *

The Rev. Edward Knott, vice president of the Christian Reform Board of the Hawaiian Missions, helped in the evening service. He is also pastor of the Beverly Christian Reformed Church in Wyoming, Mich., the home town of two of the missing people, Marlys Vis, 21, and Betty Boer, 22.

Six white carnation leis draped in front of the pulpit were later dropped into the Pacific from a plane.

* * *

Attending the service was Dr. Henry Hoeks, professor of education at Calvin College in Grand Rapids, Mich. He is the brother of Everett Hoeks, 24, a seminary intern at the church and one of the missing occupants.

(Advertisement)

YOU MAY HAVE

PIN-WORMS

AND NOT KNOW IT

Fidgeting, nose-picking, a tormenting rectal itch are often telltale signs of Pin-Worms...ugly parasites that medical experts say infect 1 out of every 3 persons examined. Entire families may be victims and not know it.

To get rid of Pin-Worms, they must be killed in the large intestine where they live and multiply. That's exactly what Jayne's P-W tablets do . . . and here's how they do it:

First—a scientific coating carries the tablets into the bowels before they dissolve. Then — Jayne's modern, medically-approved ingredient goes right to work—kills Pin-Worms quickly and easily.

Don't take chances with dangerous, highly contagious Pin-Worms which infect entire families. Get genuine Jayne's P-W Vermifuge . . . small, easy-to-take tablets . . . special sizes for children and adults.

STOP ANNOYING NOISES AND WASTING WATER

GET THE GENUINE WATER MASTER

'Thrus-Back Collar' TOILET TANK BALL

America's Largest Seller

The efficient Water Master instantly stops the flow of water after each flushing

75¢ AT HARDWARE STORES

Clock Repair

Antique Clock Specialists

Sales & Service

The TIME SHOP

151 S. Bates, Birmingham

646-7377

Now Is The Time to Rent a Piano!

BE SURE YOUR CHILD HAS THE ADVANTAGES OF PIANO



Children can't judge what music will mean to them in adult life. Only YOU can see that they don't miss out. The first step is to come to Grinnell's and select your piano. Here's what you'll find:

YOUR COST IS JUST $8 per month

Yes, just $8 per month using our Rental Purchase Plan, and every dollar will apply if you buy! Lessons are available. Big selection of famous piano names, styles and finishes.

GRINNELL'S

A DIVISION OF AMERICAN MUSIC STORES INC.

GRINNELL'S, Pontiac Mall, 682-0422
Open Every Evening 'til 9

, 27 S. Saginaw, Downtown
Open Mon. and Fri. 'til 9, FE 3-7168

Use Your Charge, 4-Pay Plan (90 days same as cash) or Budget Terms

Dial direct And bank the difference

This is probably the best offer you've had today.

Here it is: When you make a Long Distance call, dial it direct instead of having an operator place it Person-to-Person.

The difference? Well, say you're calling between Detroit and Grand Rapids. Three minutes Person-to-Person day rate costs $1.00. Dial it yourself, and those three minutes cost only 60¢.

So you wind up saving 40¢. That's a healthy 40 per cent saving. And at nighttime you save even more.

It's pretty easy money. All you do is:

1. Dial 1.
2. Dial the Area Code—if it's different from your own.
3. Dial the number you want.

And if you reach the wrong number, it's on us. Just call the operator.

She'll see that you're not charged for it.

So for smaller bills and faster calls, dial them direct.



Michigan Bell Part of the Nationwide Bell System

THE NEW NEW Federal's BROADLOOM SALE

Three versatile styles you use throughout your home... priced for exciting savings



4.97 sq. yd.

Fine indoor-outdoor carpeting

"Alfresco" tweed in rugged Herculon® olefin pile with Duragon waffle-rubber backing. No extra padding necessary. Blue-green, orange, gold, avocado and green. 12 foot width only. Install it yourself, cuts with scissors.

Compare at 7.95 5.97 sq. yd.

New tweed-solid loop broadloom

Continuous-filament nylon pile in a new all-loop design of subtle tweed and solid combination. In rich shades of red, peacock, lime and bluestone for formal decorations.

Compare at 8.95 6.97 sq. yd.

Indoor-outdoor Acrilan® tweeds

Acrilan® acrylic broadloom pile. Use it everywhere, even outdoors. Polypropylene backing not affected by water. Red, blue-green, forest, gold, blue heather tweeds.

FREE HOME SERVICE CALL: 332-0271 OR 673-1275

FEDERAL

OPEN EVERY NIGHT TO 9:30 Drayton Open Sundays Noon to 6

DOWNTOWN AND DRAYTON PLAINS

BUY! SELL! TRADE! . . . USE PONTIAC PRESS WANT ADS!

U-M Scientist to Trace Substances in Animals' Bodies

DEARBORN — How are substances used after they enter the body of an animal?

This is just one of the questions Dr. E. Bayne Carew, biologist at the University of Michigan Dearborn campus, is trying to answer with the use of a new liquid scintillation system purchased by the university.

The system determines the age and rate of usage of various substances with the help of radioactive tracers.

As electrons are emitted from radioactive samples, they react with the liquid producing a flash of light (scintillation). The light flashes then are counted by a machine using a photoelectric cell.

The system has several distinct advantages over a Geiger counter. First, all substances must be dried before being subjected to a Geiger counter, whereas they may remain in their original state for the liquid scintillation system.

Second, the Geiger counter only measures radiation in one direction whereas the system measures radiation in all directions.

Most important, however, the machine is able to take multiple measurements over time so that data can be compared, giving an accurate record of both where the radioactive materials are utilized and how much is being consumed.

Radioactive isotopes of various elements will be fed to animals or plants. Various portions of the animals or plants can then be subjected to the system to analyze the use of the radioactive elements.

SHOP FRETTER TODAY - YOU'LL GET PRICE, SELECTION, SERVICE



OLLIE FRETTER
Guarantees Your Complete Satisfaction

OCTOBER BARGAIN SPREE!

APPLIANCE, TV SHOPPERS, EVERYTHING IS READY FOR YOU NOW! EVERY FRETTER STORE IS CHOCK FULL OF FACTORY FRESH 1969 MODEL MERCHANDISE AND THEY'RE PRICED TO MAKE YOU BUY NOW! NO MONEY DOWN, NO PAYMENTS 'TIL 1969, 3 FULL YEARS TO PAY. ALL 10 FRETTER STORES OPEN DAILY 'TIL 9.

General Electric Wood Walnut FM/AM RADIO
10 Transistors. Dual Split Range Speaker. AFC Lock.
$34.88



General Electric Wood Walnut FM-AM Stereo Radio
4 Transistor for monaural or stereo record players. 4 Dual speaker system. Full time AFC for drift-free FM. 4 "Stereo Star" light indicates FM stereo reception.
$48.88



G.E. TAPE RECORDER
Plays vertically or horizontally. Records from microphone, record changer, radio or other tape recorders.
$17.88



2 WEEK FREE HOME TRIAL ON ANY FRETTER COLOR TV



ZENITH
14" COLOR TV DIAG.
• Portable with UHF/VHF
• 21,500 volts of picture power
• Telescoping dipole antenna
• Solid-state 3-stage video IF amp.
• Zenith handcrafted chassis
• Vinyl clad metal cabinet
FREE 2 WEEK HOME TRIAL
$329.88



RCA
20" COLOR TV DIAG.
Walnut, Wood Console
• 227 sq. in. • Lighted tuning panel
• Full 82-channel reception
• 25,000-volt chassis
• One-set fine tuning control
FREE 2 WEEK HOME TRIAL
$409.88



ZENITH
23" COLOR TV DIAG.
• 25,000 volts of picture power
• Ultra-sensitive 82-channel tuning
• High gain 3-stage IF amplifier
• Automatic "fringe lock" circuit
FREE 2 WEEK HOME TRIAL
$499.88



RCA
12" DIAG. PERSONAL PORT. TV
Solid state VHF/UHF tuner. Built-in antenna. Space age circuitry. Front mounted speaker.
$89.88

RCA
8 SPEAKER CONSOLE STEREO COMB.
Danish Walnut FM, AM, FM-Stereo Radio. Push-button master control panel. 120-watt amplifier. Mark I Studiomatic 4-speed changer, headphone jack, tape recorder jack and spacious storage.
$399.88

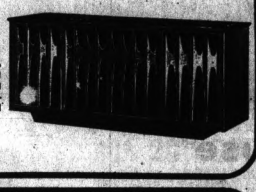

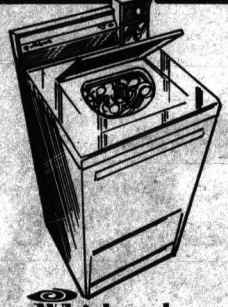

Whirlpool
2-SPEED 2-CYCLE WASHER
• 2-cycles, 2 speeds
• 3 wash and rinse temperatures
• Magic lint filter
$158

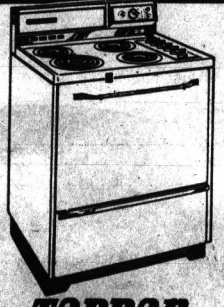

TAPPAN
DELUXE ELECTRIC SELF-CLEAN RANGE
• Automatic clock and oven timer
• Lift-up top for easy cleaning
• Plug-out surface units
• Self-cleaning oven
$259



Hotpoint
24 FT. NO-FROST SIDE-BY-SIDE
• 314.3 lb. freezer capacity
• 4 full width refrigerator shelves
• Slide-out meat crisper
• Only 35¾" wide
$459

FULL SATISFACTION GUARANTEE INSTANT CREDIT 3 YEARS TO PAY

FRETTER APPLIANCE COMPANY

FRETTER'S Pontiac
S. Telegraph Rd.
½ Mile South of Orchard Lake Rd.
FE 3-7051

FRETTER'S Southfield
On Telegraph Road
Just South of 12 Mile Rd.
358-2880

FRETTER'S Oakland
11 W. 14 Mile Road
Opposite Oakland Mall
585-5300
Open Daily 10 to 9—Sunday 10 to 7

THE VERY BEST SERVICE POSSIBLE FRETTER'S

THE NEWS IN BRIEF FROM HUDSON'S PONTIAC

THRIFT, TOP VALUE AND FASHION go hand-in-hand when you shop in Hudson's Children's Departments



Trench coats with the look of antiqued leather

4-6x $20 7-14 $22

The luxurious look and feel of fine leather in machine-washable vinyl with acrylic pile lining. Windbreaker cuffs in sleeves and convertible collar for extra warmth. Girls Dept.

Snappy bench warmer is ready for cold weather

7-14 $13

Laminated cotton corduroy with quilted lining, acrylic pile-lined hood, zip front. Patch pockets with leather; raglan sleeves. Comes in dark green. Now in Hudson's Girls Dept.



The leather-look in jumpers

4-6x 5.99 7-12 6.69

Talk about value! And fashion! For all their beautiful detailing and good looks, they have a very practical nature—they're washable vinyl. Brown, welt-seamed and tab trimmed. Girls Department.

Come see Denny McLain and his Orchestra at the Pontiac Mall Monday, October 14 at 7:30 p.m.

THE NEWS IN BRIEF FROM HUDSON'S PONTIAC

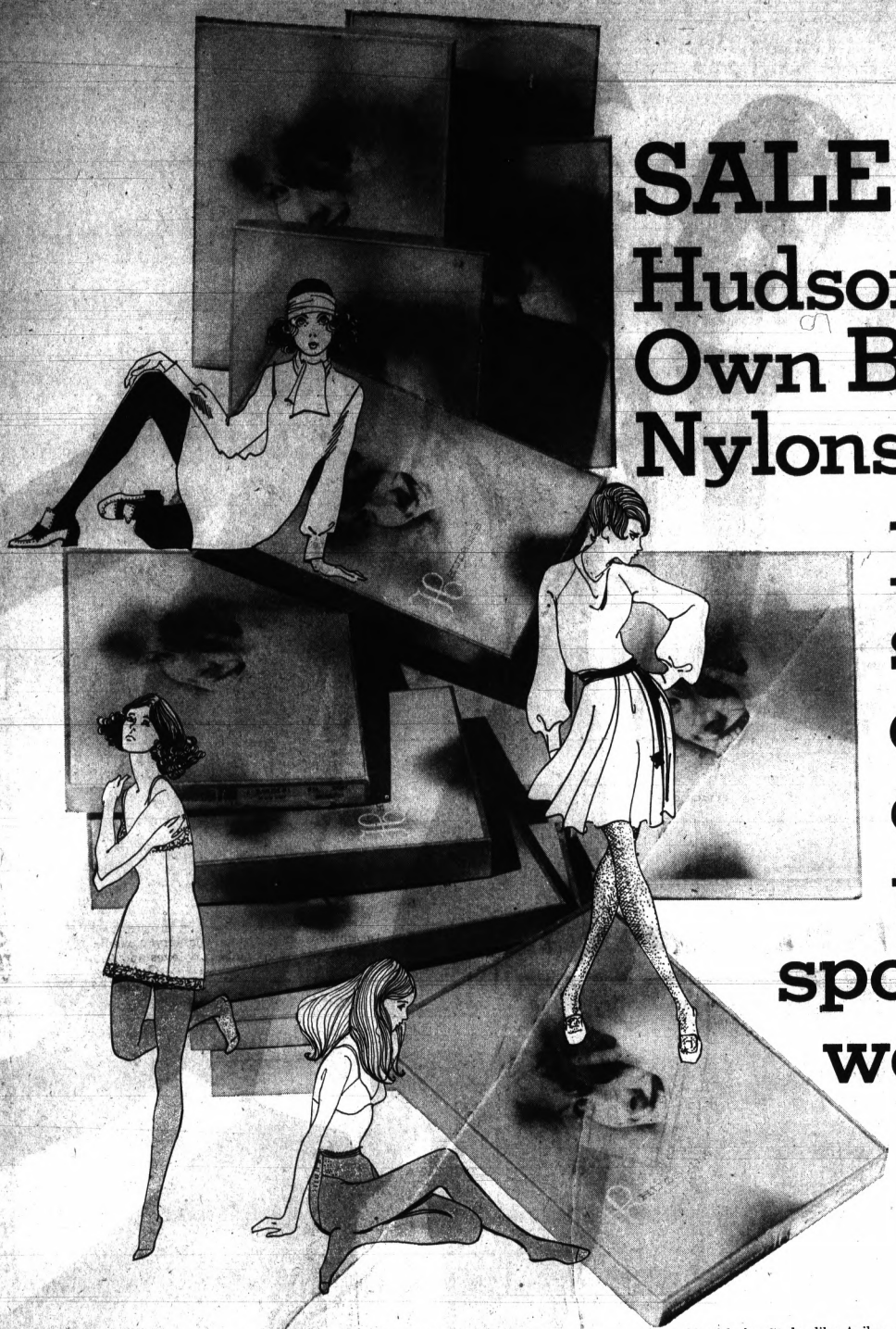

SALE
Hudson's Own Brand Nylons

19 styles for day or evening, town or sports wear

Now you can have an opulent hosiery wardrobe—our complete range of regular and fashion styles—when you buy Hudson's Own Brand at sale prices like these. Every style of Hudson's Own nylons is included in this sale, from sheer to opaque panty hose to support hosiery, glitter stockings and panty hose, thigh-hi, knee-hi, and all the regular styles you could wish for. Styles like Agilon, Cantrece, Walking Sheers. If you've never tried Hudson's Own nylons this is your chance to discover their long wearing qualities and superb fit as you save on every pair. If you already have a favorite style, or styles, you may order by phone and save, just dial 223-5100, or visit Hudson's Hosiery Departments.

- ☐ Opaque Panty Hose, Plain Knit..... 2.50 pr. 3/7.50
- ☐ Opaque Mesh Panty Hose..... 2.50 pr. 3/7.50
- ☐ Ribbed Opaque Panty Hose..... 2.50 pr. 3/7.50
- ☐ Glitter Panty Hose..... $3 pr. 3/$9
- ☐ Opaque Stockings..... 1.70 pr. 3/5.10
- ☐ Glitter Stockings..... 1.30 pr. 3/3.90
- ☐ Seamless No. 1 Dress Sheer Plain Knit.... .90 pr. 3/2.70
- ☐ Bridal Veil Dress Sheer Micro Mesh ..... .90 pr. 3/2.70
- ☐ Cantrece® Nylon Mesh Toe and Heel..... 1.10 pr. 3/3.30
- ☐ Hudson 100 Seamless Walking Sheer..... 1.20 pr. 3/3.60
- ☐ Agilon® Stretch Nylon Dress Sheer..... 1.30 pr. 3/3.90
- ☐ Cantrece® Sheer Nylon Nude Heel..... 1.40 pr. 3/4.20
- ☐ Daytime Sheer Agilon® Stretch nylons.... 1.40 pr. 3/4.20
- ☐ Sheer Support stockings..... 3.25 pr.
- ☐ Sheer Nylon Mesh Panty Hose..... 1.75 pr. 3/5.25
- ☐ Sheer Actionwear® Nylon Panty Hose..... 2.25 pr. 3/6.75
- ☐ Sheer Agilon® Stretch Nylon Panty Hose... 2.75 pr. 3/8.25
- ☐ Thigh Highs, Sheer Agilon® Stretch Nylon. 1.60 pr. 3/4.80
- ☐ Knee Highs, Sheer Agilon® Stretch Nylon.. 1.05 pr. 3/3.15

COLORS:

Opaque stockings and panty hose in fashion shades of brown, black, navy and pewter. Glitter stockings, pewter, panty hose, silver, gold. Sheer nylons are in shades of tan, taupe, off-black, brown, creamy beige, fashion colors.

SIZES:

Please give regular hosiery sizes when ordering sheer stockings. When ordering Panty Hose by phone or mail, please give your height to assure proper fitting.

HUDSON'S

DOWNTOWN DETROIT Woodward Ave. and Grand River · NORTHLAND CENTER 8 Mile and Northwestern · EASTLAND CENTER 8 Mile and Kelly Roads · WESTLAND CENTER Warren and Wayne Roads · PONTIAC MALL Telegraph and Elizabeth Lake Road · OAKLAND MALL I-75 and 14 Mile Road

Downtown open Mon., Wed. till 8:30 p.m.; Tues., Thurs., Fri., Sat. till 5:30 p.m. Hudson's Northland, Eastland, Westland, Pontiac, Oakland; Mon., Thurs., Fri., Sat. till 9:00 p.m.; Tues., Wed. till 5:30.



LONDON FOG

WITH BLUE "C"®

POLYESTER:

C POLYESTER fiber by Monsanto

FOR HIM,

FOR HER,

FOR BETTER,

FOR WORSE

The better or worse part: that's one of the best things about these London Fogs, for they're handsome on the outside and zip-lined (sleeves and all) in snug, warm Acrilan® acrylic pile, so you can wear them when the weather's rotten or wonderful, wear them when the occasion calls for dress-up or devil-may-care. His is the Andes: a 4[illegible] model in [illegible]"C"® polyester-cotton Claeth Cloth; in British [illegible]vy or bro[illegible] Hers is the Radcliffe: a lady-like match [illegible]tan or [illegible]. And [illegible]gotoge[illegible]s, th[illegible] equa[illegible].

Hughes Hatcher Suffern

OUR PONTIAC MALL STORE IS OPEN TUESDAY AND WEDNESDAY TO 5:30, MONDAY, THURSDAY, FRIDAY AND SATURDAY TO 9 P.M. TELEGRAHPH AND ELIZABETH LAKE ROADS



Pontiac Press Photo

Before the busy task of addressing envelopes to the Brother Rice Mothers' Club telephone bridge party begins, four members take time to survey mother nature's colorful autumn dress. The affair, which is slated Oct. 23 at 1 p.m. is a benefit project to raise funds for landscaping the school grounds. Chairing the project is Mrs. Bruce C. Butzier (2nd from left) of Satterlee Road, with assistants, Mrs. Austin A. Sansone (left) of Quarton Road, Mrs. M. Reid MacGuidwin of Tilbury Place and Mrs. Ralph R. Bowen of Waddington Road, all of Bloomfield Township.

Noted Pianist to Perform

The season's opening concert of the Pontiac Symphony Orchestra will feature pianist, Ruth Burczyk, acknowledged as one of the area's most exciting keyboard artists.

* * *

She will perform the familiar Liszt Piano Concerto No. 1 in E Flat Major. Mrs. Burczyk's reputation as an artist, has been widely acclaimed throughout the music circles of the midwest.

RESNICK

Felix Resnick will again conduct the Symphony concerts this year to be held in Pontiac Northern High School. He is a graduate of Wayne State University with a Master's degree in music, has studied violin and conducting at Julliard School of Music, New York.

* * *

This program will include the orchestral works "March Slav Op. 31," by Tschaikowsky; "Faust" Ballet Music by Charles Gounod and "Little Suite" by Harold Laudenslager.

Resnick begins his eighth season as conductor of the Orchestra. Concert time is 8:30 p.m. Tickets will be available at the door.



RUTH BURCZYK

Calendar

TUESDAY

American Business Women's Association, Land-O-Oak chapter, 6:30 p.m., Bedell's. Installation of new members.

WEDNESDAY

Drayton Plains extension study group, 10 a.m., home of Mrs. J. R. Dugas of Shawnee Lane.

Alpha Beta chapter, Delta Kappa Gamma, 7:30 p.m., Oakland Schools' Building on Campus Drive. Mrs. Florence Willett on "Value Patterns in Political Areas."

Parents Without Partners, Pontiac chapter, 8:15 p.m., Oakland County Supervisors' Auditorium. Afterglow follows this general meeting.

Open Rehearsal Slated Wednesday in Detroit

The first of four Detroit Symphony Orchestra open rehearsals scheduled for this season will be held in Ford Auditorium on Wednesday at 2 p.m.

* * *

Violinist Christian Ferras will join conductor Sixten Ehrling and the Orchestra for a working session on music for this week's Thursday and Saturday evening programs.

* *

Except for the addition of a microphone near the conductor and the presence of an audience, Symphony open rehearsals are conducted in the same manner as regular rehearsals.

General admission is $1.50. Proceeds go to the orchestra musicians' supplemental pension fund.

Firm Direction Needed Here by a Retiree

By ELIZABETH POST

Dear Mrs. Post: I should like to know of some tactful way to handle the following situation. In the dining room of a retirement home, visitors come in, seek me out at my table, and STAND (there are no extra seats) conversing with me.

There is no way that I can seat these persons or offer them coffee. Should I ask them to go with me to the lobby or my room, leaving my plate of food? I have said, "Would you like to sit in the lobby while I finish?" but always get a protest.

The talk goes on with other residents looking on. The notice "Please call at desk before visiting residents" is disregarded.—Mrs. Dora S.

Dear Mrs. S: You have done almost all that you can do—except to be firmer. Make your question a definite request. "Would you please wait for me in the lobby. I'll be with you in about ten minutes."

If your meal has not arrived, you might accompany the visitor to the lobby and see that she is comfortable.

NOTES

Dear Mrs. Post: Do you think a bride should hold off acknowledging her wedding presents until she receives a card with a wedding picture on it (the latest fad), which sometimes takes a few months?

* * *

Hundreds of times I have heard people say that they hate to write letters because they don't know what to say. I have never found any trouble on this score because I always write immediately when I am filled with appreciation, sorrow or joy and all I do is express right from the heart exactly how I feel at the time.

Therefore, when a bride gets a wedding present, it would be so much easier, if, in her enthusiastic and grateful mood, she would sit down and write a short note at once.

From my point of view, this new way of acknowledging a wedding present a few months late because of waiting for the wedding picture and just the word "Thanks" on it is the lazy way and certainly not the proper way.—Mrs. Duffy

Wedding Plans Told

Mid-January vows are planned by Linda Joyce Felice and David Michael Beaver.

Parents of the betrothed couple are Mr. and Mrs. Frank Felice of Fourth Avenue and David Beaver of Royal Oak.

She's Too Aggressive

His Girl Friday Isn't 'Weak'

By ABIGAIL VAN BUREN

DEAR ABBY: I am sick and tired of these aggressive, gutsy secretaries who act like fools over their bosses.



My husband's secretary hung a sign over his desk saying, "Happiness is a warm secretary." (It stayed there until I saw it and refused to have anything more to do with him until he took it down.)

She calls my husband by his first name and stands about an inch from him when she talks to him. When she goes on vacation she sends him postcards signed, "Love," saying, "I miss you so much." (And this dumbbell sends them to his home address yet!)

My husband isn't entirely innocent, either. He knows she is out of line, but he says, "What can I do? She's an excellent secretary and I need her."

I have come to the end of my rope, Abby. What do I do now?

HAD IT

DEAR HAD IT: I'll tell you what not to do. Don't tell him if he doesn't fire her you'll leave. There are more secretaries who have become wives, than wives who've become secretaries. Steer clear of his office.

Never mention her name, and forget her. And most important, don't let him become the kind of husband whose wife doesn't "understand" him.

* * *

DEAR ABBY: We are newlyweds and have this problem with my folks: When we want to use something of theirs we cannot yet afford, they let us use it without hesitation, then they won't take it back. For example:

We asked if we could use their deep freeze just for the winter because they hardly ever used it. Last night they came over and told us we could keep the freezer because they had bought themselves a new one!

Abby, we really were mad. Can't they understand that we don't want them to give us things like that? I feel like returning the freezer. We didn't want it as a gift, we only wanted to ust for the winter. We can't afford very much just yet, but we want to be on our own. What can we do with parents like that?

ON OUR OWN

DEAR ON: If you sincerely want to be "on your own," don't ask to borrow anything for the day, the week, or for the winter.



SYLVIA WAYNE

Volunteer Tea Slated at PSH

Keynote speaker at the Pontiac State Hospital Volunteer Tea Oct. 16 will be WJBK-TV news correspondent, Sylvia Wayne.

The native Detroiter and graduate of Wayne State University will address the group, assembled in honor of the nearly 1,300 volunteers at the hospital, on the topic, "Why Bother? I Have My Own Problems."

Miss Wayne, a member of the Detroit Press Club and Theta Sigma Phi, national professional fraternity for women in communications, has been associated with the television news team since January 1967.

Chairing the program slated in the snack bar of the hospital's main building is Ted A. Panaretos, director of community relations.

The tea follows registration at 12:30 p.m.

Charles Pollock's Work on View in Detroit

An exhibition of recent paintings of Charles Pollock is on view at the Gertrude Kasle Gallery, Detroit, now through Oct. 31.

Pollock received his training at the Otis Art Institute in Los Angeles and under Thomas Hart Benton at the Art Students' League in New York.

* * *

Pollock, a brother of the late Jackson Pollock, was awarded a grant from the National Arts Council in 1967 and was the recipient of a Guggenheim Fellowship. His work is represented in the Whitney Museum of American Art, the Art Institute of Chicago and other permanent collections.

* * *

The gallery is open Monday through Saturday from 11 a.m. to 5 p.m.



Mr. and Mrs. J. William Glueckert of Detroit announce the betrothal of their daughter, Elizabeth Therese, to Frederick H. Herveat. He is the son of Mrs. Edward Herveat of North Johnson Street, and the late Mr. Herveat. Miss Glueckert is a graduate of Marygrove College. Her fiance is presently enrolled in the school of business administration, University of Detroit.

Judge Philip Pratt to Address Group

Judge Philip Pratt, of the Oakland County Circuit Court, will be the guest speaker at Wednesday's meeting of the Oakland County Medical Assistants' Society.

Entitled "Behind Enemy Lines in China," the address will cover Judge Pratt's service with the U. S. Army OSS during the period from 1943-46.

Reservations may be made through Betty Smith at the office of Meredith Green, M.D. on South Johnson Street. The dinner meeting (6 p.m.) is open to all who work in the offices of a doctor member of the Oakland County Medical Society.

Drs. Everett Steffes, Jack Nessel and Paul Lahti will be the Society's guests for the evening.

* * *

The Oakland County Society recently was awarded the state silver trophy for membership, which will be on display.

Members Elizabeth Fabeck, Colleen McClements and Mesdames Robert Lenz and Robert Jones attended the convention at the Pontchartrain Hotel, Detroit, as delegates.

When you think of carpet, think of Armstrong



Made and Guaranteed by the Makers of the Famous Armstrong Linoleum!

WOULD YOU BELIEVE
That You Can Buy Famous Armstrong Carpeting
for only **$4.95** Sq. Yd.

We Carry A Complete Line of Kitchen Carpeting!

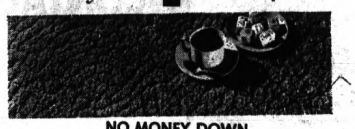

NO MONEY DOWN
36 MONTHS TO PAY

9'x9' LINOLEUM RUGS **$4.95** ea.

Genuine CERAMIC TILE *From* **39¢** Sq. Ft.

MIKA COUNTER TOPPING 4'x8' Sheets
Wood Patterns and White with Gold Flecks
39¢ Sq. Ft.
Grease-Proof, Stain Resistant, Alcohol-Proof

OPENING SPECIAL
OZITE CARPET
(Foam Rubber Cushion Back)
5 Colors In Stock **$3.89** Sq. Yd. DO-IT-YOURSELF

Vinyl Asbestos TILE 12"x12" **12½¢** Ea.
1st Quality — Marble Chip Design, Spatter and Gold
9"x9" 7¢ ea.

SOLID VINYL TILE 9"x9" **9¢** ea.

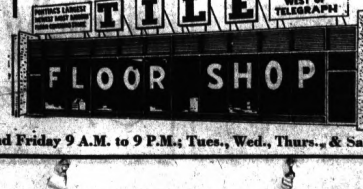

ACROSS from HUDSON'S PONTIAC MALL
2255 Elizabeth Lake Rd.

Phone 682-4421
FRONT DOOR PARKING

Open Monday and Friday 9 A.M. to 9 P.M.; Tues., Wed., Thurs., & Sat. 9 A.M. to 6 P.M.

"YOUR HEALTH"
SEVEN DANGER SIGNALS



1. Recurring headaches
2. Neck pain or "crick"
3. Grating and popping noise when turning head.
4. Backache or leg pain.
5. Nervous tension and/or dizziness.
6. General body muscle tension.
7. Pain between shoulder blades.

WARNING
If any of these symptoms persist
CALL YOUR CHIROPRACTOR
D. H. H. Alexander Chiropractic Physician 1028 Joslyn Ave., FE 2-0111

Wedding Chimes Note Vows

Carrying a bouquet of lily of the valley with white carnations, Joy Ann Cramer was escorted to the altar of Dixie Baptist Church Saturday evening where she spoke vows with Harry Gene Edwards.

The wedding ensemble worn by the former Miss Cramer was fashioned from satin and lace with matching Watteau train. To complement her attire, she wore a bouffant veil of elbow length secured with a sequined cluster of rosebuds.

Jill Cramer, the bride's sister, was maid of honor with Linda Legault, Jennifer Siegwart and Mrs. Patrick Shelton as bridesmaids.

On the esquire side were Michael Bilajeu, best man, and ushers Jerry Roughton, Greg Quick and Patrick Shelton.

Following a reception at the Oakland County Sportmen's Club, the newlyweds departed for a northern Michigan honeymoon.

Parents of the bride are Mr. and Mrs. Robert W. Cramer of Loon Lake Shores. The bridegroom is the son of Mr. and Mrs. Leslie E. Edwards of Silverhill Drive.

Karen Le Tourneau was maid of honor with Lynn Amon of Dryden and Geraldine Graves of Flint as bridesmaids. Best man was Glenn Wilcox of Imlay City with Marvin Bryant, Winston Moore, Barney Martin and Curtis Hannon as ushers.

Prior to their honeymoon departure, the daughter of the Spencer Hannons of Evart and the son of the Wilton Moores of Barber Road, Oxford Township were feted with a reception in the church hall.



MRS. H. G. EDWARDS



MRS. A. C. MOORE

Moore-Hannon

Newlyweds, the Anthony C. Moores (nee Joyce Ann Hanon) departed for a honeymoon trip to Niagara Falls following vows Saturday in Free Methodist Church, Oxford.

For the evening ceremony, the bride wore an A-line gown of silk organza with Chantilly lace trim. To complement the Empire gown fashioned with fingertip sleeves and Empire waist, she chose a double crown of crystals and pearls with a shoulder length illusion veil.

White carnations and roses comprised the bridal bouquet.

Weight Watchers

TUESDAY

Fashionette Club of Pontiac, 7 p.m., Adah Shelly Library.

WEDNESDAY

Waterford Fashion Your Figure Club, 7 p.m., Schoolcraft School.

THURSDAYS

Cal Cutters of Keego Harbor, 7 p.m., Trinity Methodist Church.

Waterford TOPS Club, 7 p.m., Waterford Township High School.

Jolly Holly TOPS Club, 7:30 p.m., Holly Plaza, Community Room of Citizen's Commercial and Savings Bank.

Weight Watching Jills of TOPS, Inc., 7:30 p.m., Pontiac Unity Center.

Fashion Your Figure Club of Pontiac, 7:30 p.m., Adah Shelly Library.

Pontiac TOPS Club, 8 p.m., Bethany Baptist Church.

Chemists Help With Cleaning

EAST LANSING, Mich. — Textile research chemists have developed a new technique to satisfy consumer complaints about soiling problems in durable press garments.

Called "soil release," it is used primarily on polyester fibers, marketed under trademarks such as Dacron, Fortrel and Kodel, according to Bernetta Kahabka, textile specialist with Michigan State University's Cooperative Extension Service.

The "soil release" processes also are better known by their trade names: Visa, Come Clean, Scotchguard, X-It and others.

Miss Kahabka said polyester fibers tend to have an affinity for oils, therby requiring special cleaning treatments. Prior to the development of soil release processes, pre-treating of heavily soiled areas was recommended.

Rubbing the soiled area with undiluted liquid detergent and allowing it to work on the soil for a few minutes before laundering was the way to remove heavy or oily dirt.

Some automatic washer manufacturers incorporated a pre-wash or soak cycle in their machines to help remove oily substances.

But these solutions will not absorb water. Water and detergents cannot penetrate the polyester, "wash and wear" fibers to release the soil.

★ ★ ★

The soil release systems do not prevent soil from entering the fabric, but they do allow it to leave faster, Miss Kahabka explained.

★ ★ ★

Textile chemists and manufacturers agree that the new soil release systems are not "miracle cures" for all soiling problems, but they are an advantage to clothing care. Consumers must care for treated articles as suggested by the manufacturer to derive the most benefit from the processes, said Miss Kahabka.

Birth Control in the U.S. Rated 'Poor'

BETHESDA, Md. (WMNS) — "American women are not successful in having the number of children they want when they want them." This sad news comes from the National Institute of Child Health and Human Development which sponsored research by sociologists of the University of Wisconsin and Princeton.

★ ★ ★

In a sample of 4,810 married women under 45, living with their husbands, a third reported that they have already had at least one unwanted child — and this doesn't include those who will yet have a child they did not want, or those who may rationalize a child they now have.

HOPEFUL

One sunny note: Despite the results of the survey, made in 1965 and recently tabulated, one of the sociologists believes that these statistics will change because the women interviewed previously "were not fully knowleageable about oral contraceptives which had only become available in 1960."

HURON CLEANERS



FUR VAULT CLEARANCE
HUNDREDS OF FURS SOLD AT A FRACTION OF ORIGINAL COST
• FRIDAY
• SATURDAY
• SUNDAY
October 11, 12 and 13
All Sales Final! Cash or Lay-Away . . . Will Call
HURON CLEANERS AND SHIRT LAUNDRY
944 West Huron St. OPPOSITE A & P HURON THEATER Telephone 332-8231

Board Takes Record Action

HEATHSVILLE, Va. (AP) — In one of the fastest actions on record, the Northumberland County Board of Supervisors granted a request of Mrs. Emeline A. Hall, clerk of the board. She asked the board to pare her salary from $1,800 to $1,200 a year.

She gave no reason for the request.

Are Your Shopping Habits Outdated?

By MARY FEELEY
Consultant in Money Management

Trying to find out what ails the budget these days is something like going to the doctor and having him ask "Where does it hurt?" All you know is that it "hurts all over."



MARY FEELEY

Of course, the diagnosis of the budget that's fast losing weight is simply that there isn't enough money in the till to meet the bills. But it's edifying to know why there isn't, and in what areas it's oozing away. There's even a chance that you might plug a leak here and there if you know where to look.

★ ★ ★

Actually, you can look in just about any direction. Some of the price increases that have inched up on us range from the quart of buttermilk that has gone up, in some retail stores, from 18 cents to 25 cents, to the corrugated container that's three to five per cent more expensive at the source. No matter where the price rise starts, you can count on getting your share of it sooner or later.

★ ★ ★

Items that may be affecting the health of your own individual budget are being noted by consumers from all over. For example, they report:

Dry cleaning is up in some places five cents; car insurance in general, up two per cent; drive-in movies have gone up in some places from 90 cents to $1.50 in less time than it took Junior to outgrow his snowsuit; having a lawn mower sharpened can cost you $1.50 more than it did last year; women's shoes are up, in some spots, from $7.95 to $8.95 (same shoes); some paper towels grew in price if not in size from 43 cents a package of two to 47 cents; some flower and vegetable seed packets, up five cents; some repair service calls, up from $6.50 to $7.50 and more.

★ ★ ★

Even the cost of beer bottles, we read, is on the rise though you may not have felt that one yet.

EXPERIMENT

So this looks like as good a time as any for the consumer with shrinking funds to experiment with a wider range of brands in food, merchandise and services. Maybe some of the newer, less familiar brands in the market that offer more attractive prices are worth a try.

★ ★ ★

Nobody believes it's true economy to sacrifice quality. If you're not getting your money's worth, you're on the losing end. However, when the cost of living gets stiffer and stiffer, the thoughtful consumer should review her buying habits and do more comparison shopping in both price and quality.

★ ★ ★

Dear Mary Feeley:

I will be 72 next month. I was told at the Social Security office that I can't get the Special Age 72 payment unless I worked three quarters of this year.

Will you explain this to me? I am a widow, and neither I nor my husband ever worked under Social Security. Why can some age 72s get this benefit and others have to work for it?

Mrs. C. E., Worth, Ill.

★ ★ ★

Dear Mrs. E.:

The answer's simple: there had to be a limit somewhere in dispensing these funds. When the plan was set up in 1966, the built-in limitations were stated this way:

★ ★ ★

If you are a single man or woman and were born before 1896, you may receive the special payment of $35 a month (it has been raised to $40).

If you were born after 1895, you can receive these payments when you are 72 if you have credit for the amount of work under Social Security shown in this table:

Year Born	Credits Needed Men	Women
1896	2-¼ years	Same as for
1897	1-½ years	1-½ years
1898	2-14 years	Same as for regular S.S. benefits

The table goes on up, according to specific rules. Credits count no matter in what years they may have been acquired. But since you were born in 1896 and have never been covered, unless you can find a way of earning them now you're just out of luck.



Low pockets in high style is the keynote to this pin stripe shirt-waist dress from Dalton of America. It is very much with-it.



Don't overlook the importance of accessories, warns the American Institute of Men's and Boys' Wear, for the carefully selected belts, pocket squares and jewelry are the finishing touches to the totally well dressed man. Upper left, a pale blue paisley silk square; lower left, a square in a navy and green spaced print; upper right, a red, navy and gold mini-print, and a bright yellow floral print, lower right. Belts for all occasions are shown: a dark olive with border stitching and a large buckle, a black and brown reversible dress belt with a squared buckle, and a burgundy webbed sport belt accented with a brass buckle.

LADIES!
Important News
PERRY'S ANNUAL COSMETIC SHOW SOON!
★ Wednesday, October 9th
★ Begins 7 P.M. Till 10 P.M.
Instructions And Demonstrations On Beauty Care By Leading Cosmetic Manufacturers
★ FREE SAMPLES ★ DOOR PRIZES ★ REFRESHMENTS
Jeanne Duran, Women's Editor of Radio Station WJR Will Be The Hostess For The Evening
BIRMINGHAM MASONIC TEMPLE
WOODWARD AVENUE ¼ Mile North of Quarton (16 Mile)
Get Your Free Ticket At Any Perry Pharmacy Or At The Door

MONTGOMERY WARD
Pontiac Mall
Telegraph at Elizabeth Lk. Rd.
BEAUTY SALON 2nd Floor
PHONE 682-4940



Beguiling
BEWITCHING
BUTY GLOW TREATMENT
PERMANENT, BY RESTOR
The wave with the famous Restor conditioning treatment built in to "restor" damaged, broken, split hair to normal, natural beauty. Whether you prefer curls or gentle waves you'll discover a new naturalness coupled with an easy-to-manage coiffure.
RESTOR'S BUTY GLOW PERM including creme shampoo and styled set $10

Get a New Viewpoint about
CONTACT LENSES

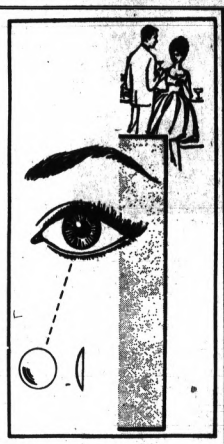

Wearing contact lenses is a secret only you and your doctor need know. Ask about the many advantages of contact lenses.
It is possible that you may enjoy a new freedom from glasses. A becoming, natural appearance and the other advantages that minutely-sized contact lenses can give. If you think you would like to wear contact lenses, your inquiries are invited.
Nu-Vision Optical Studios
109 N. SAGINAW ST.
E. STEINMAN, O.D.
Daily 9:30 A.M. to 5:30 P.M.
Friday 9:30 A.M. to 8:30 P.M.
FE 2-2895
DIVIDED PAYMENTS AVAILABLE



Copiz Shell Globe Starting at $15.95
Little Stool $4.49
Y-Barrel Stool $15 95
Wicker goes inside for the fall decorating season—see our fine selection of wicker furniture and accessories; for the bedroom, den, family room, living room, recreation room, also featuring decorator classes and a complete line of supplies. Register now for our next decorator class. Beginners starting Oct. 22 – Glass and repousse, Oct. 24
at WICKER WORLD
105 Townsend Birmingham 642-9748
3 Blocks South of Maple, Between Brown and Henrietta



FOR YOUR WEDDING . . .
QUALITY and QUANTITY!

- Free Wedding Guest Book
- Free Large "Just Married" Sign
- Free Counseling
- Free Fabulous Marriage Certificate
- Free Rice to Throw at the Bride and Groom

C. R. HASKILL STUDIO
One University Drive
PONTIAC, MICH.
FE 4-0553

Nuptials Said on Saturday by K. J. Oberts



Mrs. K. J. OBERT

St. Benedict's Catholic Church was the setting Saturday for vows spoken by Sandra Lee Schaeffer and Kenneth John Oberts. Their parents are Mr. and Mrs. Richard L. Schaeffer and the Fredrick Oberts; both families of Pelham Street.

* * *

Jan Schaeffer, the bride's sister, was maid of honor with William Jenkinson serving as best man.

* * *

Completing the wedding party were Mrs. Steven Main, Mrs. William Jenkinson and Mrs. Marilyn Bliss with ushers Vern Bolton, Jack Hoffarth and Don Banaszewski.

ENSEMBLE

For the early evening rite, the bride selected a traditional gown of Chantilly lace accented with pearls and rhinestones, designed and sewn by her mother. A pearl-trimmed lace petal cluster held her shoulder-length veil of tulle illusion, and she acarried a bouquet of white roses.

* * *

A reception in Bloomfield Centre Hall preceded the newlyweds' departure for a honeymoon in Florida and the southern states.

Need Guides for Art Center

"And gladly would he learn and gladly teach." Do these words apply to you? Have you always loved art and wanted to know more about it? A well known local cultural center is offering an exciting opportunity to learn more about art and to share this knwledge wth young people.

* * *

The Oakland County Volunteer Bureau is looking for volunteers to act as cultural enrichment tour guides who can bring alive for young visitors their tour of a renowned art center. An excellent course in art and how to present it to young audiences is offered free of charge to all cultural enrichment tour guides.

* * *

The course will include some art history, a discussion of the various forms of art and tours of workshops in painting, ceramics, weaving, and metalsmithing.

Trained cultural enrichment tour guides may choose the time when they can conduct weekday tours.

* * *

For more information call the Oakland County Volunteer Bureau, in Birmingham.

WATER SOFTENER OWNERS:

If you've got rusty water,
GET REDOUT!
Amazing REDOUT salt nuggets with Pepti-fer get rid of iron taste and iron stains — in laundry, sinks, tubs and bowls — while they recharge your water conditioner.
Use REDOUT like regular salt.

If you don't, get Diamond Crystal Salt
NUGGETS
There's no better recharging agent than NUGGETS. Pure table grade salt is compressed into long-lasting "pillows". Old softener or new, NUGGETS keep it working well.

You can buy REDOUT and NUGGETS at many places selling water conditioning salt. For more information and a list of REDOUT and NUGGETS dealers near you, write: Diamond Crystal Salt Company
DEPT. D-45 ST. CLAIR, MICHIGAN 48079

Reduce Size of Hips, Waistline



NOW — reduce size of hips, waistline, abdomen and thighs while you REST . . . at home! It's effortless!

Relax-A-cizor works — and here's why: Many adult women lack good muscle tone because they don't get enough exercise. Relax-A-cizor gives effortless, concentrated exercise to such figure areas as hips, waistline, abdomen and thighs. Regular use causes these areas to reduce in size measurably to the extent these muscles lack tone because of insufficient exercise. And the less the muscle tone the greater the degree of size reduction.

Free! Send coupon for fully illustrated information on "How the Mature Woman can Reduce Size of Hips, Waistline, Abdomen and Thighs" No cost. No obligation.

Relax-A-cizor carries the SEAL of the NATIONWIDE CONSUMER TESTING INSTITUTE, Inc.

RelaxAcizor.
PHONE NOW!
Detroit: 821-2280



Free! Relax-A-cizor, Dept. 10-08-26 61007
8469 East Jefferson
Detroit, Michigan 48214
Please send me free information about "How to Reduce Size of Hips, Waistline, Abdomen & Thighs." No cost. No obligation. Sent in plain envelope.
☐ MRS. ☐ MISS ☐ MR.
NAME
ADDRESS
CITY STATE
ZIP PHONE
☐ I am under 18. ☐ I am over 18.
Send coupon for free full color brochure that tells "How to Reduce Size of Hips and Waistline" No cost. No obligation. 10-08-26 61007

U.S. Males Switching to 'Rugged' Watches

The sport of skin diving is causing a new trend in men's watches, according to latest fashion indications. More and more American males are changing from ordinary watches to rugged-looking, gadget-bedecked skin diver's wrist watches.

* * *

Of the 200,000 plus diver's watches sold last year, of course, most were sold to authentic skin divers — there are around three million in the U.S. —because of the watch's deep waterproof characteristics and specially designed features for timing dives.

* * *

But it would be safe to say that many divers' watches were sold to people who weren't really skin divers—that is, many of those who bought diver's watches have never dived any deeper than to the bottom of a martini glass in search of an olive.

Much of the watch's popularity out of the water can be attributed to its ruggedness and highly masculine styling.

ATHLETIC STYLING

The diver's watch is built to withstand pressure at great water depths so it is naturally more durable on land, and its athletic styling is attractive to the average American male.

One of the leaders in manufacturing skin diver's watches is the Waltham Watch Company of Chicago. Waltham designed two styles of watches for the skin diver market — both with the waterproof and timing characteristics needed for skin diving and both within the price range of the non-divers.

* * *

The company's Diver Davis WB, which is guaranteed waterproof to five atmospheres (about 165 feet), is a handsomely styled watch with 17 jewel movement, calendar, luminous hands and dial and rotating bezel for timing the diver's air supply.

Priced at only $50, the watch is well within the reach of real skin divers and "Walter Mitty" skin divers.

FOR DEEPER DIVES

For deeper dives, guaranteed waterproof to 300 feet, and a selfwinding movement, Waltham has the Auto Diver WS. The Auto Diver WS has large, luminous hour dots and hands and a rotating bezel for the murky depths, plus a calendar and 17 jewel movement. It retails for $120.

Both skin diver's watches are nationally distributed.

Duplicate Bridge

TUESDAYS

YMCA Bridge Club, 7:30 p.m., in YMCA. All bridge players may attend.

Friendly Bridge Club, 7:30 p.m., Donelson School. Lessons during game.

FRIDAYS

Bonneville Junior Duplicate Bridge Club, 7:45 p.m., The Pontiac Mall. All beginners and intermediate players may attend.

SATURDAYS

Bonneville Duplicate Bridge Club, 8 p.m., The Pontiac Mall. All bridge players may attend.

ALL PERMANENTS



3.95 to 5.95
NONE HIGHER

Includes All This:
1—New Lustre Shampoo
2—Flattering Hair Cut
3—Lanolin Neutralizing
4—Smart Style Setting

NO APPOINTMENT NECESSARY

HOLLYWOOD BEAUTY
Open Mornings at 8 A.M.
78 N. Saginaw Over Bagley Mkt. 338-7660

Vietnam Girl Comes to U.S. as GI's Bride

HARDIN, Mont. (UPI) — Her name means snow, but she never had seen the white crystals until she came to the United States from war-torn South Vietnam.

Mrs. Anh Tuyet (Ann Snow) Johnson, 20, was working in a Saigon dress shop when she met her husband, Danny Johnson, 22, formerly of Boulder, Colo. He was serving with the Army.

The pair was married in 1967, in a civil ceremony in Saigon, after Johnson was discharged.

The U.S.A. was a new world for the young Vietnamese girl — a world of sewing machines, automatic washers, supermarkets and speeding cars.

But Tuyet wasn't completely taken in. She wasn't convinced the automatic washers cleaned as well as her hand scrubbing, and she said the supermarkets didn't have the variety of fresh produce found in the Saigon markets.

"She expected all the women to be as beautiful as the ones she saw in the movies," Johnson said. "And she was surprised to see that people were so big."

'Asked about the war, Mrs. Johnson said, "I have seen many people die. I have seen many bad things." She said she remembered her father saying there had been fighting in Vietnam since 1945 — three years before she was born.

Tuyet said she was concerned about the recent fighting in Saigon because her parents were there. But she has received a letter from her mother saying the family was well. The family home at Chau Dok, near the Cambodian border, had been destroyed.

"It was a small house," Mrs. Johnson said. "We were poor but we were happy and we loved each other."



Geoffrey Beene likes glistening fashions for fall evenings . . . and this floor length dress gets its glow from Lurex® metallic yarn. Jeweled flowers emphasize see-through top for those who dare.

Vinyl Cover-Up for Typewriters

Homemaking executives love the new feminine typewriter covers made of gaily printed vinyls in a dazzlement of colors. These are fun for students, too, and a great homework brightener.

* * *

They can be made at home, using vinyl-by-the-yard and a little cording, or prowl stationery departments for ready-made styles. Just make it a habit to wipe such covers off occasionally with a sudsy sponge; this will keep colors bright and the desk invitingly clean.

the Best Looks for Fall



Fab Fall fashions burst forth in dazzling, like-new brightness when carefully maintained with Fox Professional Drycleaning. Glorious tweeds, popular knits, classic tartan and boxy bold plaids will look better longer for best appearance on every occasion . . . So call today for convenient pickup and delivery.

Quality Cleaning Since 1929

The Choice of Pontiac
FOX DRY CLEANERS
COMPLETE SHIRT SERVICE
719 West Huron
PONTIAC
FE 4-1536

The Modern Way to HIGHER PAY
Speedwriting
ABC SHORTHAND





Want a job that's never dull—yet will add on extra $1000 and MORE a year to your income? Let Speedwriting abc Shorthand quickly qualify you for the glamorous secretarial position of your choice. Taught exclusively by us in this area, Speedwriting is the modern shorthand that uses the familiar abc's. It's EASY, NATURAL. Write, phone or visit us TODAY for details.

Only Speedwriting Schools can offer these LIFETIME Alumni Privileges
FREE transfer anytime—FREE Nationwide Employment Service—FREE Brush-up Training
New Class Begins Monday, October 23
Pontiac Business Institute
18 W. Lawrence St. FE 3-7028

Andre's Spectacular Specials!

INSTANT HAIRDO! Our STRETCH Wig
100% HUMAN HAIR
One Size Fits ALL
100% Human Hair WIGLETS Style $9.99
ALL SHADES Reg. $49.00

$24.50 CUT and STYLED
Any Color HAND TIED Wigs $39.00

SUPREME PERMANENT $9.95 Complete



Special Announcement
SHAMPOO & HAIR STYLE $4.00 Inc. Saturday

No Appointment Necessary
PHONE FE 5-9257
André BEAUTY SALON
11 N. Saginaw — Between Lawrence and Pike St.

Don't Miss Our Annual
FALL SALE!

EASY BUDGET TERMS OR 90 DAYS CASH



SAVE 35% to 45%!
ON RE-UPHOLSTERING or NEW CUSTOM FURNITURE
WILLIAM WRIGHT
Furniture Makers and Upholsterers
270 Orchard Lake • FE 4-0558

All Workmanship Guaranteed 5 Years
★
Phone today . . . we'll be glad to bring fabric samples to your home.

It's a WORLD SERIES
GET SOMETHING EXTRA SALE



APPLIANCES

Yes, now through the World Series you can save money on any GE Console Color TV and with each purchase, receive FREE a 12" GE Portable TV.





FREE with the purchase of any GE Console Color TV.
Offer only good through the Series!

CLARKSTON APPLIANCE & FURNITURE CO.
7183 N. MAIN, CLARKSTON OPEN DAILY 9:30 to 9 625-3500

WANT TO SELL LAWN MOWERS, POWER MOWERS, BOATS? USE A LOW COST PONTIAC PRESS CLASSIFIED AD — TO PLACE YOURS, CALL 332-8181.

Engagement Rings Now Worn by Four



Announcing the betrothal of their daughter, Mary Ann, to Pfc. Dane Bertram, USMC, are the William V. Ballards of Baybrook Drive. Pfc. Bertram, son of the Howard Bertrams of Island Park Drive, is currently stationed in Vietnam. Fall 1969 vows are slated.



Mr. and Mrs. Vernon Wilmot of Loon Lake Shores announce the betrothal of their daughter, Janis Leah, to James E. Banks III. He is the son of Mr. and Mrs. J. E. Banks Jr. of Mary Sue Street, Independence Township.

The betrothal is announced of Karen Louise Dengate and David M. Kittredge. Their parents are Mr. and Mrs. Richard Dengate of Hadley Road and Mr. and Mrs. Paul Kittredge of White Lake Road, both in Independence Township.



The engagement of their daughter, Celia Kay, to Robert Stewart Simpson, is announced by the John H. Stresen-Reuters of Spruce Street, Bloomfield Township. Vows are slated May 24. The prospective bridegroom is the son of the William C. Simpsons of Beverly Hills. The bride elect is a student at Oakland Community College and her fiance has attended Cleary College.



Speaker to Show Ancient Carvings

Guest speaker at the Wednesday meeting of the Women's Association to the Goodwill Industries of Greater Detroit will be Detroit resident Mrs. William Choma, long time student and collector of American antiques, who in recent years, has become interested in the folklore of Puerto Rico.

In the course of five trips to that island, Mrs. Choma has accumulated a collection of ancient carved wooden figures of saints.

These figures, made by "santaros," or saint-carvers, were venerated by many generations of country people before the era of Christian missionaries.

She will exhibit her collection and discuss the significance of the life-like figures.

The meeting will be held in the Goodwill Building, Brush Street at East Grand Boulevard at 1 p.m. Any interested person may attend.

If you find yourself running short of skirt hangers, use a couple of spring-type clothespins and pin skirt by the band to an ordinary wire coathanger.

Medical Technologists Set Agenda

The Pontiac Society of Medical Technologists will meet at Crittenton Hospital for the Oct. 16 monthly meeting Wednesday at 8 p.m.

★ ★ ★

The evening's agenda will include speakers, Dr. Alexander Ullmann and Dr. George Rose, who will address the group on "Globulins — What are They?" and "The Fluorescence Antibody," respectively.

When hanging a heavy garment on a wire coat hanger, the strain is sometimes too much for a single hanger. Wrap two coathangers together with cellophane tape or selvage strips of cloth and you then have a really strong hanger.

SHOE REPAIRING
Our Prices Are Low! Best Materials Used!
WHILE-U-WAIT or SHOP SERVICE
KRESGE'S
Downtown Store
Shop Hours 9:30 to 5:30

Case No. G-575

Watch the Side Effects

By DR. GEORGE W. CRANE

CASE G-575: Lon J., aged 42, has high blood pressure.

"Dr. Crane," his wife began, "Lon is now taking tranquilizers and his blood pressure has dropped to 145/90.



DR. CRANE

"Meanwhile, his physician ordered him to stop smoking, for he used to be a chain smoker.

"His chronic cough has cleared up in the past six weeks and he looks fine.

"But he is platonic and wonders if he will always be an impotent husband the rest of his life."

IMPOTENCE

Modern men have the same basic gastric and erotic appetites as their ancient caveman ancestors.

With one major exception!

Modern men often depress one or both appetites by means of drugs!

The cavemen didn't have access to these depressants or demasculinizing herbs.

★ ★ ★

You laymen can readily perceive that anesthesia will produce total unconsciousness, so the surgeon can remove your appendix without your feeling any sensations whatsoever.

Obviously, you meanwhile don't feel any hunger for food or erotic calories while anesthetized, do you?

Well, many drugs that don't produce 100 per cent unconsciousness may still depress your nervous system 10 per cent or more and thus allay your appetitie for victuals, as well as romancing.

The many varieties of tranquilizers and sleeping pills, will obviously lessen high blood pressure and insomnia.

But they can meanwhile reduce your stomach hunger and your sexual appetite, too!

And two of the most widespread depressants of sexual vigor in America are alcohol and tobacco.

Tobacco, for example, is well known to you readers as a means of curbing your gastric hunger.

"Dr. Crane," you confess, "when I quit cigarettes, I got fat!"

But alcohol likewise is a basic depressant of the nervous system.

Even a few drinks will reduce your reaction time by an average of about 10 per cent, thus explaining the high incidence of automobile casualties.

It isn't the drunken driver but merely the fellow who had a couple of beers, who is the highway hazard in this high speed automotive age.

But cigarettes will likewise predispose you to auto accidents!

Our A.M.A. report on auto injuries states this shocking fact:

"The relative oxygen deficiency from smoking three cigarettes is equal to that of traveling at a 7,500 foot altitude . . . drivers should be advised to refrain from frequent smoking prior to and during periods of night driving or at high altitudes."

For smoking zooms the carbon monoxide content of the blood as much as 300 per cent, thus provoking heart attacks. It also blunts our depth vision. Baseball hitters and basketballers, take care!

Some people think alcohol stimulates, but it doesn't! It merely reduces one's mentality temporarily to a lower age level where we are unaware of the seriousness of our actions.

Sometimes this helps a new husband forget his mother-fixation so he can function ardently, but this is the exception to the rule.

Wrong Hills Cause Mix-Up

INDIANAPOLIS, Ind. (AP) — A comedy of errors caused some excitement at St. Vincent's hospital here.

Michael Hill phoned his expectant wife from downtown and getting no answer, called the hospital. He was told that Mrs. Hill had checked in and had given birth to a daughter.

★ ★ ★

He rushed to the hospital and saw what he thought was his daughter, but the mother was Glenda Hill, not his wife, Linda Hill. He later found his wife had stepped out of her home for a few minutes just before he had called.

Give Polo Shirts Second Life

Boys' long-sleeved polo shirts usually wear out first at the elbow. To make them look neat again and to double the length of their life, cut off the knit wristbands, shorten the sleeve above the elbow.

Finish by resewing the wristbands back on the shortened sleeves.

So-Fro Fabrics
The Pontiac Mall
Elizabeth Lake at Telegraph Rds.
Phone 682-3930
FINE QUALITY FABRICS
• SEWING NOTIONS •
CUSTOM DRAPERIES

HAS YOUR PERMANENT GROWN?
Are Those Little Straightends In Back Annoying You?
WE CAN HELP YOU!
Ask About Our Glorifying PROGRAM for SEPT.
Special PERMANENTS from $6.95
NO APPOINTMENT NECESSARY
NEISNER'S Beauty Shop
42 N. Saginaw Street FE 8-1343

Your Pharmacist Cares About Your Health



National Pharmacy Week, October 6-12, 1968
OAKLAND COUNTY PHARMACEUTICAL ASSOCIATION

Neumode NYLONS
TWICE-A-YEAR SALE



Famous CAREER GIRL SEAMLESS NYLONS
for long, long wear!
WALKING SHEERS WITH REINFORCED TOES AND HEELS . . . MIRACLE NO-BIND TOPS.
ALSO AVAILABLE WITH SLENDERIZING SEAMS
$1 pair
SMART GIRL
Plain or micro dress sheer . . . nude heel and demi-toe.
55¢ 2 prs. $1.
GIFTS WRAPPED FREE . . . ALWAYS!
Neumode Hosiery Shops
82 N. Saginaw St.



1st TIME EVER OFFERED!
ENROLL NOW!
2 for the price of 1
ANY COMBINATION
Mother, Daughter, Father, Son
☆ LOOK BETTER
☆ FEEL BETTER
☆ LIVE BETTER
ENTER A NEW WORLD OF HEALTH FUN AND RECREATION
JOIN Our BASIC COURSES to Vanish Inches and Pounds
V.I.P.



• MAGIC SWISS FACIALS Swiss facial contouring machine stimulates circulation, firms and tones the 96 muscles of the facial area, eliminates double chin, wrinkles, excess flesh and "puffy" condition. Look years younger.
• Eliminates "Puffy" Condition
• Brighten Complexion
• Firm Sagging Muscles
• Reduce Double Chin
• Complete Figure Analysis to Determine Your Exact Needs
• Your Own Individual Program Designed Just for You
• Finish Mineral Rock Steam Bath
• European Sauna Baths
• Passive and Actual Exercise Program
• Complete Use of All Facilities Including All Units of Mechanical and Electrical Equipment, Private Showers, Private Dressing Areas, and Wall-to-Wall Carpeted Exercise Departments





OPEN 7 DAYS A WEEK
10 a.m. — 10 p.m. Monday thru Friday
10 a.m. — 6 p.m. Saturday
1 p.m. — 6 p.m. Sunday

MODERN SAUNA BATHS . . . Where those excess pounds visually melt away.

LUXURIOUS SUNROOMS . . . These solariums provide concentrated sparkle. Gives you hours of sunshine in just a few minutes.

FACILITIES FOR MEN AND WOMEN
CALL NOW or DROP By TODAY • OPEN 10 AM to 10 PM



OVER 250 Affiliated Studios Coast-to-Coast and WORLD-WIDE
3432 West Huron St.
Just West of Elizabeth Lk. Rd. at Highland
682-5040

81 Executives Give Art Link to Business

NEW YORK (AP) — Established less than a year ago, the Business Committee for the Arts, Inc., already is creating lines of communication between two worlds — business and culture.

A private, tax-exempt national organization "dedicated to stimulating support of the arts for the business community," its formation was announced last fall by C. Douglas Dillon, former Secretary of the Treasury, who is the committee's chairman.

★ ★ ★

The committee consists of 81 prominent executives from all regions of the country. It is not a fund-raising organization, nor does it plan to serve as a conduit for channeling funds to specific arts organizations.

Its chief functions are to provide information and research, to show arts organizations how best to approach business people for support, and to encourage the participation of more business people in the advancement of the arts.

CONFERENCE SET

One of its opening projects is a series of regional round-table conferences. The first was Sept. 13 and 14 in Atlanta.

"These will be small conferences," said Goldwin A. McLellan, president of the committee. "We do not believe in having large meetings which do nothing but listen to a series of speeches.

★ ★ ★

"There are about 10 business men and 10 people from the arts at each conference. They will learn to talk to each other, and will be concerned with local and regional questions.

"They will discuss how arts organizations can approach business," said McLellan, "and how we can make business more receptive to their approaches."

NEWSLETTER SET UP

The Committee also has established a quarterly newsletter, "BCA News," which is mailed to about 6,500 readers. Nearly 6,000 of them are presidents of major corporations, and the remainder are members of arts councils and other art organizations throughout the country.

A speakers' bureau has been set up and has on call 38 business men who are prepared to explain how business and the arts can get together. The committee also is planning to issue some reference materials, to measure what is being done today and to help business justify its participation in the arts.

★ ★ ★

Aside from financial help, how can corporations aid the arts?

"By providing management assistance and technical help," said McLellan. "And by contributing materials or services. For example a transportatiin company could provide bus service to a cultural event. Or an electrical company could contribute lighting and electrical equipment for a repertory theater or concert hall."

What can the committee do for arts groups?

"Cultural organizations need help in preparing their presentations to business," McLellan said. "Recently an arts organization asked us to review a presentation they were about to make. It was vague, chatty and sprawling. It ran to 20 pages, but the facts it contained could have been expressed in two. We simply advised them to cut it to two pages."

McLellan emphasized that "The big problem is communication — on each side. They don't understand each other.

"The first thing we want to do is to create a climate, so that when an arts organization goes to a business, it will get a hearing. We want to open doors."

The origins of BCA date back to 1965, when such a committee was suggested by the Rockefeller Panel Report, "The Performing Arts — Problems and Prospects."

In the fall of 1966 David Rockefeller, president of the Chase Manhattan Bank, renewed and expanded the suggestion in a speech before the National Industrial Conference Board. Last October the formal organization was announced.

Thus far the arts have not been faring well in attracting the corporate dollar. Corporate giving for all charitable purposes in 1962 amounted to 1.09 per cent of total net profit. In 1965 corporate donations for all purposes were $700 million —of which the arts received $19 million.

NEW 7-FT. VACUUM CLEANER HOSE
Braided Cloth, All Rubber
Exchangeable with Your Old Re-Useable Hose Ends.
$3.95
Regular 7.50
Come in or Free Delivery
PARTS and SERVICE ON ALL CLEANERS
Disposal Bags, Hoses, Brushes, Belts, Attachments, Etc. "Rebuilt by Curt's Appliances Using Our Own Parts"
Complete with Attachments
$12.50
CURT'S APPLIANCE
Factory Authorized White Dealer
6484 WILLIAMS LAKE ROAD OR 4-1101

NOW IS THE TIME TO BUY CARPET!
Monark OFFERS THE WORLD'S MOST WANTED CARPETING AT AN AMAZING LOW PRICE

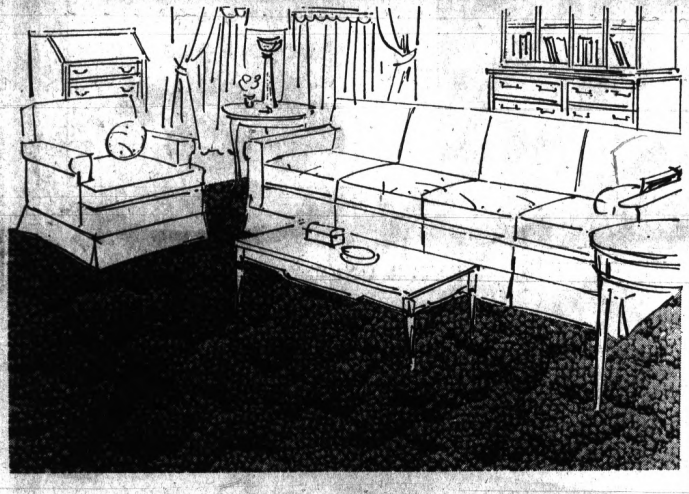

DUPONT FAMOUS 501 NYLON CARPETING
2 ROOMS AND HALL
Completely Installed → $188
INCLUDES: Up to 252 square feet of carpeting expertly installed with pad and tackless installation strips. Even the metal door strips are included. Absolutely NO EXTRAS!
no extras • buy with no money down • up to 5 years to pay
You've seen this famous nylon advertised on television and in all the leading magazines for the home. 501 nylon is as long wearing as any carpet fiber available, it's crush resistant, stain-resistant, easy to keep fresh looking and it's mothproof, mildew free and non-allergenic. Little wonder that it's the world's most wanted carpet!
• FREE PARKING IN ANY CITY LOT
MONARK
CARPETS INC. • 148 N. SAGINAW ST.
SHOWROOM OPEN DAILY 10 until 9 • SATURDAYS 10-6
CALL NOW for FREE ESTIMATE
IT'S EASY TO SHOP FOR CARPET AT HOME!
Just call and we'll gladly bring samples right to your home. It's so much easier to make the right choice when you see the carpet in the room in which you're going to use it. Out-of-towners, Call Collect.
Ph. 338-4091

The GOOD HOUSEKEEPING SHOP
2 SPEEDS! 2 CYCLES!
NEW DELUXE Jet Action Washer by FRIGIDAIRE!



JET ACTION FOR NEW DEEP CLEANING!
PATENTED DEEP ACTION AGITATOR creates surging jet currents to give all your clothes Deep Action cleaning!
JET-AWAY LINT REMOVAL! Jet-Away rinse actually "jets" lint and scum out of the tub. No lint trap to clean!
JET-FAST SPIN cuts drying time. Leaves clothes extra light and dry.
REDUCES TANGLING! Clothes come out so loose and easy even apron strings seldom snarl!
DELIVERED, INSTALLED, GUARANTEED, SERVICED
JET-SIMPLE MECHANISM FOR TOP DEPENDABILITY!
NO BELTS TO BREAK! NO PULLEYS TO JAM! NO GEARS TO WEAR OUT!
SO DEPENDABLE IT'S BACKED BY A 5 YEAR NATIONWIDE WARRANTY!
1 year Warranty for repair of any defect without charge, plus 4-year Protection Plan (parts only) for furnishing replacement for any defective part in the complete transmission, drive motor and large capacity water pump! Backed by General Motors!
LOOK AT OUR LOW, LOW PRICE!
$199.95
SUDS SAVER $10.00 EXTRA
BIG VALUES IN PORTABLE TV
ZENITH



Deluxe Personal Portable
$99.88
Delivered, Serviced and Warranted
Easy Terms . . . or, 90 Days Same As Cash
12-inch (diag. meas.) Screen is ideal for "personal viewing." Packed with Zenith 'big-set' features including the Handcrafted Service Saver Chassis.



ZENITH
Big Picture 19" Portable TV
184 sq. in. IMAGE! $139.88
Free Delivery, Service and Warranty!
Only $7.35 Monthly or, 90 Days Same as Cash
The family favorite because it rolls anywhere easily for viewing — yet delivers full-size rectangular pictures. Has famed Zenith Quality FM Speaker—Handcrafted Chassis—3 IF Stages.
The GOOD HOUSEKEEPING Shop OF PONTIAC
51 W. HURON FE 4-1555
OPEN MON., THURS. and FRI. TILL 9:00

Start Your Day Right With Some Good Eggs & Bacon...

...AND FARMER JACK'S GOT AN EARLY WEEK, MONEY-SAVIN' PRICE ON THE BEST THERE IS! HIS OWN BRAND OF LEAN, SLICED BACON & D'LICIOUS COUNTRY EGGS!

FARMER JACK'S



FARMER JACK
Sliced Bacon
LB. **59¢**

FARM MAID GRADE A
Large Eggs
DOZ. CTN. **48¢**

ASSORTED VARIETIES
Town Pride Cake Mixes
1 LB. 2½ OZ. BOX **25¢**

ALL PURPOSE ENRICHED
Gold Medal Flour
10 LB. BAG **89¢**

CHOICE OF GRINDS COFFEE
Chase & Sanborn
2 LB. CAN **$1.19**

4½ x 4½
Charmin Tissue
4 ROLL PK. **29¢**



DELICIOUS, RIB
Center Cut Pork Chops
LB. **88¢**

FARM MAID
Pork Sausage
1 LB. ROLL **49¢**

YEARLING STEER SLICED
Beef Liver
LB. **59¢**

SKINLESS, GRADE 1
Mr. Pitts Franks
14 OZ. WT. PKG. **49¢**

LARGE, SLICED GRADE 1
Mr. Pitts Bologna
14 OZ. WT. PKG. **49¢**

OLD FASHION
Farm Maid Buttermilk
QT. CTN. **19¢**

MERICO TASTY
Cinnamon Buns
9.5 OZ. WT. PKG. **19¢**

FARM RICH
Coffee Cream
½ PT. CTN. **19¢**

SEA MAID FRESH FROZEN
Perch Fillets
1 LB. PKG. **39¢**

FARM MAID CRINKLE CUT
French Fries
9 OZ. WT. PKG. **9¢**

Free Toys for Christmas at Farmer Jack's

WATCH FOR OUR AD IN WEDNESDAY'S PAPER FOR THIS WEEK'S GIFT CHEK COUPON SPECIALS!

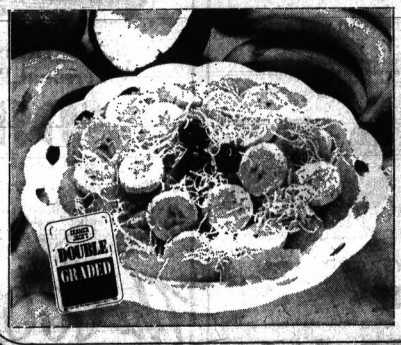

GOLDEN, RIPE, DELICIOUS
Chiquita Bananas
LB. **12¢**

PRICES EFFECTIVE THRU TUES., OCT. 8
RIGHT RESERVED TO LIMIT QUANTITIES.

HEW Secretary Acting Boldly for Lame Duck

(EDITOR'S NOTE — A lame duck who acts like a lion, Wilbur J. Cohen was nominated secretary of Health, Education and Welfare just nine days before President Johnson announced he would not run again. Working an 11-hour day and making sweeping changes, Cohen simply explains he's got a lot to do in the short time he has the job.)

By JACK MILLER

WASHINGTON (AP) — Wilbur J. Cohen jokingly described himself earlier this year as "the only Cabinet officer who is a lame duck even before he is confirmed" by the Senate.

The short, ebullient secretary of health, education and welfare was nominated for the job March 22—just nine days before President Johnson's stunning announcement that he would not run again.

★ ★ ★

That meant Cohen was assured of the office only until the November presidential election.

But the 55-year-old bureaucrat and former professor has been acting more like a lion than a lame duck. Even aides express surprise at the boldness if his statements and the sweep of some of his actions.

FEDERAL CONTROL

In the months since John W. Gardner resigned as secretary, Cohen has:

● Proposed that the federal government take charge of the welfare/program.

● Warned the nation's doctors that federal fee schedules might have to be imposed under the Medicare program if they don't hold down their rapidly rising charges.

★ ★ ★

● Been named by President Johnson as the administration's top adviser on health matters.

● Completed a major reorganization of the department's sprawling health operations, including formation of a new consumer-protection agency.

● Appointed a Food and Drug commissioner, a director of the National Institutes of Health, a department undersecretary and three assistant secretaries.

NOT COUNTING ON IT

Cohen has been acting more like he was beginning a full term in the post than nearing the end. Some observers believe he may, indeed, be near the start. They contend that if Vice President Humphrey is elected president, he will ask Cohen to stay on.

Cohen says he isn't counting on that.

★ ★ ★

He explains his approach to the task this way: "When you've only got a short time in the job, you give it everything you have."

Since he joined the government 29 years ago as a research statistician, Cohen has become known as one of Washington's busiest bureaucrats. And he has won repute as a master builder of social-welfare programs.

PRIME DESIGNER

Cohen helped draft the original Social Security bill in 1934-35; he was a key leader in the campaign that put through Medicare; he was a prime designer of federal aid to education.

Now he has turned loose all the talents — and, some say, the tricks — developed in three decades of work in the heart of government.

★ ★ ★

While his proposals and actions have created little stir, his statements on racial issues have sucked him into a whirlpool of controversy.

But Cohen still holds forth with sweeping proposals for what he hopes will bring a better life to all Americans.

CAPSULIZATION

From the interview and from statements in speeches and elsewhere, here is a capsulization of Cohen's view of the present and future from the top of $40-billion-a-year HEW complex:

HEALTH—Medical costs and fees will continue to go up, though perhaps at not so rapid a rate, at least until 1975. Part of the reason is that it will take that long to relieve significantly the acute shortages of doctors, nurses and other medical personnel.

Medicaid isn't reaching even all of the poor people, and it might have to be broadened to include even families with incomes up to $10,000 a year if they have many children.

In spite of unexpectedly high costs, Medicaid "has been a real success story — the really remarkable thing is that so many states are getting in at some level." Thirty-eight states and three territories now have Medicaid.

★ ★ ★

WELFARE—A prime reason for making welfare a uniform federal system is to wipe out differences in the level of state payments. Monthly payments under Aid to Families with Dependent Children — AFDC — range from $8.45 a person in Mississippi to $65.05 in New York.

Making payments uniform would ease "the tremendous problem of internal migration" from poor, rural southern states to the wealthier, urban northern states.

"If the federal government paid it all, the states would be in position to improve education and provide more services for their poor."

SOCIAL SECURITY — This is the most important antipoverty program the nation has. And to take more people out of poverty, it should be broadened and benefits should be raised from the present $55 a month for individuals and $82.50 for couples to at least $70 and $105.

EDUCATION — The government's outlays for education, now totaling about $4.5 billion a year, will have to be expanded greatly in the years ahead.

Every American with the ability should be guaranteed two years of college. The federal government should provide a large part of the support through greatly broadened programs of scholarships, loans and work-study grants.

★ ★ ★

For elementary and secondary education, the $1-billion-a-year program to improve the education of poor youngsters should be expanded to $5 billion to $10 billion a year in the next decade. Over a period of years, the focus gradually could be taken off poor youngsters and spread to all students.

Top priority should be given to developing new preschool education for youngsters, perhaps as early as age 2½.

★ ★ ★

Vocational education should be sharply increased and redirected (as it would be under a measure pending in Congress). It should be steered away from such traditional fields as home economics and agriculture and turned to expanding areas such as electronics and computers.



AP Photo

BUSY MAN — Wilbur J. Cohen, secretary of Health, Education and Welfare, makes a point during an informal interview at his Washington, D.C., office. Cohen's only chance of staying on under a new president would come if Vice President Humphrey were elected. And even then he hasn't decided whether to accept if asked.

What will you be drinking in 1978?



$3.98 1/5 Qt. Code No. 150 $2.52 Plint Code No. 151 Also Available in ½ Gallon All Taxes Included

Today's Carstairs: it's ten years ahead of its time.

VICTOR FISCHEL & CO., INC., N.Y.C. CARSTAIRS BLENDED WHISKEY, 80 PROOF, 72% GRAIN NEUTRAL SPIRITS

$4.50 per hundred on a loan is 4½% interest, right? WRONG!



Only the Johnsons knew the truth.

Would you believe that only 1 out of 105 families knows how much interest they pay for auto financing? Here's a shocker:

One hundred and five families were asked that question in a university survey. Only one family (let's call them the Johnsons) knew the true annual interest they were paying.

Of thirty families who thought they knew, estimates ranged from 5 to 12 per cent interest, when actually they were paying 12 to 40 per cent. There's a reason for this confusion. Many car loans are advertised at $4.50 per hundred. People think this means 4½ per cent true annual interest. IT DOESN'T. You're actually paying nearly 9 per cent—when you can get it. (Not everyone qualifies: It applies only to new cars, depends on the down payment, etc.)

Before you buy a car, check with your credit union first. They'll not only give you the true cost on car financing, but rock-bottom rates on a loan as well. It pays to be a credit union family.

Contact the CU where you work—or the one in your parish or neighborhood—or write Michigan Credit Union League, P. O. Box 5210, Detroit, Michigan 48235.

IT PAYS TO SAVE, BORROW, INSURE AT YOUR CREDIT UNION

Copyright 1968, Michigan Credit Union League

Sally Brent DRY CLEANING

3 DAYS ONLY

Mon., Tues., and Wed. Expires 10/9

With These Coupons Only

LADIES' ONE or TWO PIECE PLAIN DRESSES $1.29 REG. 1.55-1.90

CLIP THESE COUPONS

LADIES' SLACKS, SWEATERS OR PLAIN SKIRTS 69¢ REG. 90c SAVE 21c

NO LIMITS

Sally Brent Cleaners
M-59 at Crescent Lake Road
WATERFORD PLAZA — 673-6833
S. Telegraph Road
TEL-HURON S. C. — 335-7934
71 South Squirrel Road
Auburn Heights — 852-3737

One Hour Martinizing
South Telegraph Road
MIRACLE MILE S. C. — 332-1822
763 Baldwin Avenue
BALDWIN PLAZA — 335-2200
3397 Elizabeth Lake Road
ELIZABETH LAKE S. C. 682-8910

ALL STORES OPEN 7:30 A.M. - 7:00 P.M.





CREATIVE HANDS

Trees fell and earth was moved
then came the dwellings of Man;
industry began to slowly bloom
the product of creative hands.

Roads linked the rising worlds
cities rose to touch the clouds
Voices called their wild ideas
to be written by creative hands.

The job of running this planet
takes effort and working plans
the varied moves of completion
all done by our creative hands.

No matter how strong the labor
nor how involved the final end
the nation began and continues
by an effort of creative hands.

—James Brascoll

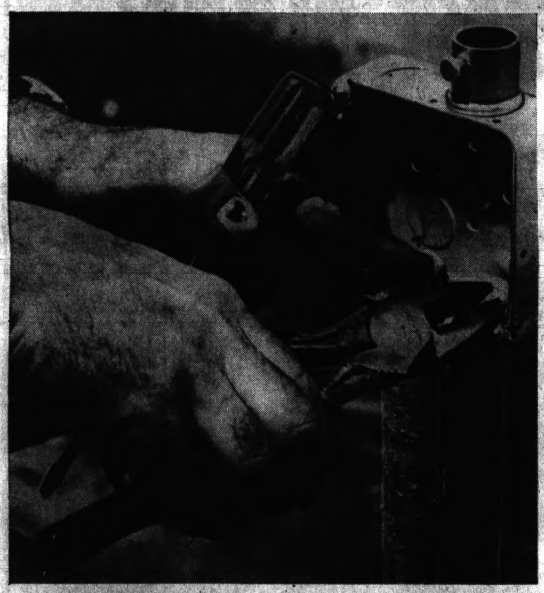







This Week's Picture Show Page by AP Photographer Robert A. Wands















Deaths in Pontiac, Nearby Areas

Jack M. Bender

Service for Jack M. Bender, 65, of 363 Dover will be 3 p.m. Wednesday at the Sparks-Griffin Funeral Home, with burial in White Chapel Memorial Cemetery, Troy.

Mr. Bender died yesterday. He was a supervisor at the Fisher Body plant in Livonia.

An Elks Lodge of Sorrow will be held at 8 p.m. tomorrow at the funeral home. Mr. Bender was a past exalted ruler of Elks Lodge 810.

He is survived by a daughter, Doris M. Bender of Pontiac.

Memorial contributions may be made to the St. Joseph Hospital Building Fund or to Elks Lodge 810.

Mrs. Charles Crow

Service for Mrs. Charles (Nannie) Crow, 79, of 221 State will be 1:30 p.m. Wednesday at the Donelson-Johns Funeral Home with burial in Perry Mount Park Cemetery.

Mrs. Crow died Saturday.

Surviving are a son, Everett of Pontiac; two grandchildren; seven great-grandchildren; and a brother.

Ronald W. Hodge

Service for Ronald W. Hodge, 62, of 42 Neome will be 1:30 p.m. Thursday at the Sparks-Griffin Funeral Home, with burial in Roseland Park Cemetery, Berkley.

Mr. Hodge died yesterday. He was a machine repairman at General Motors Corp. Truck & Coach Division.

An Elks Lodge of Sorrow will be held at 8 p.m. Wednesday at the funeral home. Mr. Hodge was a member of Elks Lodge 810 and the Central Methodist Church.

He is survived by his wife, Mable; a daughter, Mrs. Theodore Carlson of Richmond, Va.; his mother, Mrs. William Hodge of Pontiac; three brothers, including Paul of Pontiac; and four grandchildren.

Mary C. Nolan

Requiem Mass for Mary C. Nolan, 36, of 4661 Riverview, Waterford Township will be 10:30 a.m. Wednesday at St. Mary's Catholic Church, Royal Oak. Burial will be in Holy Sepulchre Cemetery, Southfield. A Rosary will be 8 p.m. tomorrow at William Sullivan & Son Funeral Home, Royal Oak.

Miss Nolan, a dental hygienist in Birmingham, died yesterday of injuries sustained in an auto accident.

Surviving are two brothers, including James Nolan of Pontiac; three sisters; and a grandfather, Dennis Barry of Royal Oak.

Frederick Reich

Service for Frederick Reich, 64, of 7 S. Williams Lake, Waterford Township, was to be at 3 p.m. today at Coats Funeral Home with burial in Crescent Hills Cemetery.

Mrs. Reich died Friday.

Surviving are his wife, Beatrice; two sons, Frederick of Chicago and Franklin of Portland, Ore.; six brothers; five sisters; and three grandchildren.

Dr. Portis W. Turrentine

Service for Dr. Portis W. Turrentine, 57, of 34 Augusta will be 3 p.m. tomorrow at the Donelson-Johns Funeral Home with burial in White Chapel Memorial Cemetery, Troy.

Dr. Turrentine died Thursday. Memorial contributions may be made to the Michigan Heart Fund.

Mrs. Richard Wagner

Service for Mrs. Richard (Betty Jean) Wagner, 44, of 1291 Malcom, Waterford Township, will be 1 p.m. tomorrow at the Four Towns Methodist Church, Union Lake, with burial in Ottawa Park Cemetery by the Elton Black Funeral Home, Union Lake.

Mrs. Wagner died Saturday. She was a member of Four Towns Methodist Church.

Surviving are her husband; three daughters, Christine, Cathleen and Connie, all at home; and five sons, Jeffrey at home, Richard of Saginaw, Steven of Detroit, Mark of Highland and David of Oscoda; and one brother.

Mrs. George Apostol

ORION TOWNSHIP — Service for Mrs. George (Sadie) Apostol, 84, of 1341 S. Hemingway was to be 1 p.m. today at Flumerfelt Funeral Home, Oxford. Burial was to follow in Ridgelawn Cemetery, Oxford.

Mrs. Apostol died Friday. She was a member of St. Mary's Greek Orthodox Church, Detroit.

Surviving besides her husband are a son, John R. Apostle of Orion Township; a grandchild; and a great-grandchild.

Irving Avery

AVON TOWNSHIP — Service and burial for Irving Avery, 70 of 2940 St. Clair will be 2 p.m. tomorrow at the Balcom Cemetery, Ionia, by the Myers Funeral Home, Ionia.

Mr. Avery, who died Saturday, was a retired mechanic.

Surviving are two daughters, Mrs. Gerald Hill of Pontiac Township and Mrs. Robert Carrigian of San Antonio, Tex.; nine grandchildren; and three great-grandchildren.

Mrs. Bernard Brown Sr.

WHITE LAKE TOWNSHIP — Service for Mrs. Bernard R. (Gladys M.) Brown Sr., 74, of 10765 Bogie Lake will be 1:30 p.m. tomorrow at William Sullivan and Son Funeral Home, Royal Oak. Burial will be in White Chapel Memorial Cemetery, Troy.

Mrs. Brown, a member of Royal Oak's First Presbyterian Church, died yesterday.

Surviving are a son, Bernard R. Jr. of Detroit, and four grandchildren.

Robert E. Field

BLOOMFIELD HILLS — Service for former resident, Robert E. Field, 48, of Miami, Fla., was to be 4 p.m. today at Christ Church Cranbrook, with private burial.

Mr. Field, who died Thursday, was a former vice president of MacManus, John & Adams Inc.

He was a member of Recess Club, Orchard Lake Country Club and Ad Craft Club of Detroit and served on committees for the United Fund.

Surviving are his wife, Barbara G.; two daughters, Debra and Anne at home; his mother, Mrs. Albert J. Crane of Naples, Fla.; and two brothers, including Charles K. of Bloomfield Hills.

Memorial tributes may be sent to Christ Church Cranbrook or the Michigan Heart Association.

Otto M. Geliske

INDEPENDENCE TOWNSHIP — Service for Otto M. Geliske, 87, of 7978 Perry Lake will be 1:30 p.m. Wednesday at Voorhees-Siple Funeral Home, Pontiac. Burial will be in Oak Hill Cemetery, Pontiac.

Mr. Geliske, a retired employe of Pontiac Motor Division, died yesterday. He was a member of Oakland Avenue United Presbyterian Church, Pontiac.

Surviving are a son, Fred of Clarkston; three grandchildren; eight great-grandchildren; and two brothers.

Mrs. Morton E. Harris

BLOOMFIELD HILLS — Private service for Mrs. Morton E. (Edith A.) Harris, 39, of 931 Vaughan will be Tuesday at Bell Chapel of the William R. Hamilton Co., Birmingham. Burial will be in White Chapel Memorial Cemetery, Troy.

Mrs. Harris died Saturday. She was a member of Franklin Hills Country Club.

Surviving besides her husband are three sons, Scott M., Paul E. and Stuart L., all at home; her parents, Mr. and Mrs. Louis M. Marko of Detroit; and a brother, Harold M. Marko of Bloomfield Hills.

Memorials may be made to the Paul E. Harris Fund, Sinai Hoospital, Detroit.

Clyde C. Kirklin

BRANDON TOWNSHIP — Service for Clyde C. Kirklin, 64, of 5685 Hummer Lake will be 2 p.m. Wednesday at Open Bible Church, Oakwood. Burial will be in Mount Pleasant Cemetery, Oakwood. Arrangements are by Bossardet Funeral Home, Oxford.

Mr. Kirklin, retired from GMC Truck and Coach Division, died Saturday.

Surviving are his wife, Nellie; four sons, Herbert, Roy and John, all of Oxford, and Clyde of Waterford Township; four daughters, Mrs. Helen Ferguson of California, Mrs. Ida Tipton of Waterford Township; Mrs. Patricia Ward of Pontiac and Evelyn of Oxford; one brother, one sister; and 16 grandchildren.

Elmer J. Lovell

TROY — Service for Elmer J. Lovell, 81, of 1031 Boyd will be 1 p.m. tomorrow at Price Funeral Home. Burial will be in Mount Avon Cemetery, Rochester.

Mr. Lovell, a retired foreman at the old Ferry Morse Experimental Seed Farm, Avon Township, died Saturday. He was a former Troy Township constable and had served as a school crossing guard and playground supervisor at Big Beaver Elementary School.

Surviving are his wife, Mame; two sons, Donald J. of Avon Township and Marvin R. at home; a grandchild; and a great-grandchild.

Waterford Has Light Agenda

The Waterford Township Board meeting tonight is expected only to last a few minutes, according to township officials, who say neither any old nor new business is on the agenda.

* * *

Only three reports will be presented to the board: the treasurer's report for the months of July and August, and the fire and police reports for September.

Synthetic emeralds were first produced in Germany in 1930, according to the Encyclopaedia Britannica.

Exam Is Postponed for Slaying Suspect

HASTINGS (UPI) — A preliminary hearing for Gerald Nuendorf, 23, of Middleville, accused of first-degree murder in the shotgun slaying of his wife, Claudette, 23, has been postponed by Municipal Judge L. E. Barnett to Oct. 31.

* * *

The delay was granted defense attorney Anthony Adams Saturday after he asked more time to study the case.

* * *

Mrs. Neuendorf was found dead Sept. 16 in a shallow grave in the Yankee Springs recreation area. They formerly resided at Wyoming, Mich.

Fire Hits Stable; 50 Horses Die, Others Run Wild

NEW YORK (AP) — More than 50 horses perished and about the same number fled their burning stable and ran wild Sunday night during a flash fire at a stable in Brooklyn.

About 120 firemen responded to the three-alarm blaze, which burned out Carroll's Riding Academy in the Canarsie section. The fire was under control in an hour.

* * *

Two of the horses were struck by cars as they raced through rainswept streets. Police, with the aid of the American Society for the Prevention of Cruelty to Animals, rounded up the animals.

* * *

Those captured were put in vans and taken to a stable in Jamaica, Queens.

* * *

The cause of the blaze was not immediately determined.

City Gas Station Robbed of $32

The Clark Oil Station, 382 Orchard Lake, was robbed of $32 early yesterday.

The attendant, Robert Byas, 17, of 654 Franklin Road, told Pontiac police that he didn't see a gun, but that the bandit held his hand in his pocket as if he had a weapon.

May Avert School Strike

NY Board Suspended

NEW YORK (AP) — The Board of Education, acting to forestall a third strike threatened by teachers against the city's 1.1-million-pupil public school system, has suspended the controversial governing board of Brooklyn's Ocean Hill-Brownsville district.

The board announced Sunday a 30-day suspension of the local board and directed Supt. of Schools Bernard E. Donovan to assume direct supervision of Ocean Hill's eight schools.

The suspension stemmed from the local board's steady refusal, backed by parents and demonstrators in the predominantly Puerto Rican and Negro section, to take back 85 teachers. The appearance of the teachers has either touched off violence or they have been admitted to the schools but not allowed to teach.

* * *

The AFL-CIO United Federation of Teachers has a new strike vote set for today.

* * *

UFT President Albert Shanker, when informed Sunday night of the board's suspension, termed it "a step toward compliance," but added:

"If the same kind of arrogance, noncompliance and intimidation exists tomorrow morning as it did before, then there will be a strike Tuesday or Wednesday."

* * *

The teachers have walked out twice since the city's 900 schools opened Sept. 9 for the fall term.

Female mosquitoes are the only ones that bite, and they are also the only ones that buzz.

Tokyo Blasts Injure 6 Tied to Anarchists

TOKYO (AP) — Six students believed by police to be affiliated with an anarchist society, were injured by two explosions in a Tokyo apartment Sunday night.

* * *

Police said they arrested six other students in the same room when they found handmade bombs hidden in a closet. The two explosions were believed to have been set off accidentally. The six injured students were hospitalized and were expected to be arrested when discharged from the hospital.

Coleman's Furniture Mart
1st in furniture, carpeting and appliances

Lift Your Entire Living Room Out Of The Ordinary . . .

SAVE $100 ON THIS 9-PC. LIVING ROOM SUITE



FOR ONE WEEK ONLY!

Regularly $399.00

LUXURIOUS 9 PIECE OUTFIT . . .

Truly a thrilling value . . . a chance to save $100 on wonderfully styled and carefully crafted furniture that includes comfortable reversible foam cushion sofa and chairs . . . walnut finish end tables and coffee table plus two beautiful lamps. Choose from handsome tweeds or lovely solid colors. Put real Living comfort in your living room!

Now **$299**

$10.00 A MONTH

All These Distinctive Pieces . . .

- CHANNEL BACK SOFA
- MR. & MRS. CHAIRS
- MATCHING OTTOMAN
- 2 STEP-END TABLES
- COCKTAIL TABLE
- 2 DECORATOR LAMPS

Make Your Sale Selections Now!

NO MONEY DOWN UP TO 36 MOS. TO PAY

Ask About Our TEENS and YOUNG MARRIEDS Terms

COLEMAN'S Furniture Mart

536 N. PERRY

Just Across Glenwood from Kmart

OPEN EVERY NIGHT TILL 9 P.M.

Phone FE 4-9615

WKC

PARK FREE for 1 hr. in Front of WKC in Downtown Pontiac Parking Mall — Have Your Ticket Stamped at Our Cashier's Office

We've been told a PERFECT SLEEPER® mattress can iron out the kinks, make you purr, with contentment, and even forget you forgot to put the cat out.



$5.00 Pair of lovely Lady Bed Pillows. Only $3.00 with set Mattress and Bed Springs.

All we promise is something great to sleep on.

You'd be surprised how many unforgettable things get forgotten on Perfect Sleeper Imperial mattresses. Unless, of course, you already know about the amazing, sleep-inducing features built into this one-of-a-kind mattress.

Features such as patented Sertaliner construction, TwinEdge® design, an extra layer of polyurethane foam in the quilting and a scientifically designed, matching box spring foundation.

Features that are designed to help you forget your troubles by giving you a great night's sleep. Choose firm or extra firm, innerspring or foam latex.

Perfect Sleeper *Imperial*
Twin or Full Size
mattress or box spring $89.50

Queen Size
2 pc. set $239.50
King Size
3 pc. set $339.50

PERSON-TO-PERSON CREDIT
- No Down Payment
- 90 Days Same as Cash
- Up to 36 Months to Pay

WKC

108 N. Saginaw — FE 3-7114
SERTA Mattresses in LOWER LEVEL FURNITURE DEPT.

USS New Jersey a Hull Lot of Things

ABOARD USS NEW JERSEY, Off Vietnam AP — There is much more to this old battleship than her 16-inch guns dating to World War II.

Nostalgia is part of it — but don't forget the buglers and the captain's bathtub.

★ ★ ★

Nearly a quarter of a million people — mostly middleaged — visited the New Jersey as she made her way back from mothballs and the past to her third war, this one in the South China Sea.

There were plenty of letters, too. The skipper, Capt. J. Edwards Snyder of Grand Forks, N. D., quotes one from an ex-sailor who labored in a boiler room in World War II.

FIREMAN'S ADVICE

"Dear Capt. Snyder," the letter said. "I used to be a fireman on the New Jersey. The left, No. 3, feed valve never did work right. I just wanted you to know that before you got to Vietnam."

Snyder was astonished by the visitors to the ship at the Philadelphia Navy Yard, the Canal Zone, Long Beach, Calif., and Hawaii.

In Hawaii one day Snyder restricted visiting to the military for two evening hours. Taking up his invitation were 12,000 soldiers and sailors and their families.

★ ★ ★

"The only thing I can put my finger on is that the people look at the New Jersey as a symbol of the years when the United States was on top," Snyder says. "I believe we still are, but I think there are many people in the world who no longer believe this."

GIFT OF GAB

Snyder, 44, is a Methodist minister's son with an unruly shock of black hair, a fast walk over the Jersey deck, and a gift of gab kept at a high polish with endless chats with his officers and crew. His career credentials include command of three ships, tours in nuclear weapon and oceanographic research.

The captain's bathtub in his quarters was picked up in a Philadelphia junk yard for $12.75 out of his own pocket.

★ ★ ★

As long as the ship was getting an entire crew all at once, Snyder saw to it that two bugle-playing seamen were included. Most ships used taped calls to general quarters.

The New Jersey's big guns, twice the size of those of any other ship in the Navy, are hitting enemy targets which are often, in military eyes, not worth the chance of losing costly U.S. aircraft and crews.

TURRET GETS HOT

When the guns are firing, the temperature reaches 130 in the No. 2 turret of Chief Gunner's Mate Harold Sykes, 37, Mebane, N. C.

The breeches of the three guns rest in separate pits which take up the front two-thirds of the turret. The stainless steel breeches, the hydraulic lines and copper and brass tubing are kept gleaming.

★ ★ ★

The 2,700-pound projectiles travel on loading trays from the magazines and seat in the barrels with a "thong" sound. A klaxon blares three times, and the shot is off with a roar. The breeches pump back four feet in their pits.

Standing down, the chief rocks back and forth on the back legs of his chair. Sykes is partial to cigars, wears his hat on the back of his head like all chiefs, and sips coffee. Country and western music fills the turret.

SHIP COMFORTABLE

"Every time the old man hollers for a bullet, we got one for him," Sykes drawls. Of battleship life, he says, "these ships are the best thing the Navy has got. Comfortable. They ride the heavy seas easy. Yep, I like these babies."

There is nearly perfect quiet on the ship's upper decks when the guns are not firing. Sailors pad along the passageways on errands. There is the occasional click of a typewriter.

★ ★ ★

The flag quarters once occupied by Adm. William (Bull) Halsey remain locked behind his bridge. Halsey liked nothing better, they say, than talking with the crew and visiting their mess. He wouldn't recognize the spaces today.

Fluorescent lights have replaced bulbs. Tile covers the steel decks which had to be buffed three times a day. Checkered tablecloths covered mess tables, but off-duty sailors still sip that distinctive Navy coffee and play acey deucey.

Air-conditioning is perhaps the major improvement

★ ★ ★

"We always used to be soaked with sweat," says Chief Lyle Chastain, Pickens, S. C., the only man aboard from the World War II days. "We slept any place we could find. The best sleeping was on deck. Cooler."

Other cooling devices are the ship's two "swimming pools," two watertight gun tubs left on the main deck forward. Each tub is about 20 feet across and 4 feet deep, and painted a shade of turquoise, just like a swimming pool. They'll be filled for a wading break now and then.

B&G TILE
If You Don't Buy From Us, We Both Lose Money!
TRUCKLOAD PRICES FOR ALL!
1075 W. Huron St.
Phone 334-9957

PAINT SALE Mac-O-Lac Formula 99 $5.99 GAL.
VINYL ASBESTOS TILE 12x12 First Quality 13¢ Each LARGE SELECTION
SOLID VINYL TILE 9x9x.080 10¢ EA. Plastic Wall Tile 1¢ Ea. And Up
ROYAL BOND LATEX-GLOSS OR SEMI-GLOSS $2.95 GAL.
All Formica VANITIES 24" W/Sink $39.95 Glass Tub Enclosures $34.95 & Up
MICA All First Quality 29¢ Sq. Ft.
CERAMIC TILE 1x1 ..... 39¢ Sq. Ft. 4¼x4¼ ..... 39¢ Sq. Ft. All FIRST QUALITY
CEILING TILE 12x12 Plain 10c Each SUSPENDED CEILING TILE As Low As 19c Sq. Ft. Includes All Metal
100% Continuous Filament NYLON CARPET Completely Installed, Including Carpet, Pad, Labor and Necklace Installation. $5.95 sq. yd.
KITCHEN CARPET as low as $4.95 sq. yd.
ASK US ABOUT KITCHEN CARPET
WE CARRY A LARGE SELECTION OF CARPETS FOR ALL YOUR NEEDS
OPEN MON. and FRI. 'TIL 9 P.M.
FREE ESTIMATES AND IMMEDIATE INSTALLATION

2 GREAT IDEAS
SCOTCH LIGHTNESS CANADIAN QUALITY
America's Lightest Whiskey
1 GREAT WHISKEY
A Smooth American Blend
86 PROOF
$4.52 4/5 QT. $2.85 PINT $10.85 1/2 GAL.
All Taxes Included
AN EXTRAORDINARILY LIGHT BLENDED WHISKEY
ESTD. GW 1832
SEVEN STAR
BLENDED WHISKEY, 86 PROOF 60% GRAIN NEUTRAL SPIRITS, GOODERHAM & WORTS LTD., PEORIA, ILL.

COLOR TV SPECIAL!
all new 1969 ZENITH handcrafted
FREE HOME TRIAL
23" DIAG. COLOR TV 295 sq. in. rectangular picture
specially developed console
A LOW, LOW $499.88
The SOMERSET Model S2950W
Full Zenith Handcrafted Quality! Beautiful Contemporary styled compact console in grained Walnut color. Zenith Super 50 Handcrafted Chassis. Super Video Range Tuning System. Sunshine® Color Picture Tube. Advanced Zenith Color Demodulator Circuitry.
New Zenith Two-Year Warranty on Color Picture Tube
No Down Payment—36 Months To Pay
Bill Petrusha & Sons
TEL HURON SHOPPING CENTER—FE 3-7879 — 1550 UNION LAKE RD., UNION LAKE—363-6286
• OPEN EVERY NIGHT 'TIL 9
• PLENTY OF FREE PARKING

MON., TUES., WED. KRESGE'S
TRAFFIC JAMMERS
KRESGE'S TRAFFIC JAMMERS
Our Reg. 2/86c JR. MISSES' NYLON HOSE 2 PRS. in Pkg. 48¢ MON.-TUES.-WED. Jr. Misses' nylon in many flattering shades, 9-11.
KRESGE'S TRAFFIC JAMMERS
Our Reg. 32c TWIN PACKAGE OF BATTERIES 12¢ EA. In two pack, 24c LIMIT 4
KRESGE'S TRAFFIC JAMMERS
Our Reg. 1.47 NICE AND EASY COLOR SHAMPOO 1.17 LIMIT 1 Like It? Charge It!
KRESGE'S TRAFFIC JAMMERS
Our Reg. 24c COLORING BOOKS 11¢ Huge selection to choose from.
KRESGE'S TRAFFIC JAMMERS
Our Reg. 47c LINED PLASTIC DRAPES 21x84 32¢ MON.-TUES.-WED. Shop Kresge's and Save
KRESGE'S TRAFFIC JAMMERS
Values to 1.00 KNEE SOCKS Sizes 8-11 48¢ Several colors to choose from.
PONTIAC MALL | DOWNTOWN PONTIAC | DRAYTON PLAINS | BLOOMFIELD MIRACLE MILE | TEL-HURON CENTER | ROCHESTER PLAZA
"CHARGE IT" - At All KRESGE Stores

Black Militants Fight Plan to Reopen Family-Planning Clinic

PITTSBURGH (AP) — A group of Negro women is determined to reopen a family planning center in its neighborhood despite a militant Negro's warning that he'll take to the streets to keep it closed.

William (Bouie) Haden and other Negro militants have accused the clinic of propagating "black genocide."

* * *

The women say they consider the clinic in the predominantly Negro Homewood-Brushton area a necessity. It is operated by Planned Parenthood, a nonprofit international family planning agency.

And the Homewood-Brushton Citizens Renewal Council, to which the protesting women belong, says it intends to reopen the clinic as soon as a new building can be found.

LESS DIGNITY

Haden and other Negro militants claim the centers treat Negro women with less dignity and respect than white women. And they claim the federal government has set up the clinics in ghetto areas to deliberately keep the Negro birth rate as low as possible.

"The idea," says Dr. Charles E. Greenlee, a Negro physician and a member of Haden's group, "is to make less niggers so they won't have to build houses for them."

* * *

Their furor is aimed at those clinics which receive funds from the Office of Economic Opportunity. The Planned Parenthood Center of Pittsburgh received a grant of a little over $100,000 from the federal poverty agency for 1967.

There are 18 Planned Parenthood clinics in Pittsburgh. Eleven of these are in poverty areas and receive federal funds, including the clinic in the Holy Cross Luthern Church Center in Homewood-Brushton.

None of the other clinics has been singled out for criticism by Haden's group.

Greenlee also is chairman of the health committee of the Pittsburgh Branch of the National Association for the advancement for Colored People. On Dec. 4 of last year he and Pittsburgh NAACP president Byrd Brown, a Negro attorney, charged at a news conference that Planned Parenthood was keeping the Negro birth rate down.

"Our birth rate is the only thing we have," Greenlee continues. "If we keep on producing, they're either going to have to kill us or grant us full citizenship. The Negro's birth rate is the only weapon he has. When he reaches 21 he can vote."

* * *

Greenlee also expounds his views on birth control in "The Thrust," the weekly newspaper published by Haden's United Movement for Progress and one of the projects made possible by a $12,000 grant to the 3,700-member group from the Pittsburgh Catholic Diocese.

"Planned parenthood should treat the black people the same as whites," Haden says. "You know as well as I do that white people would not let birth control clinics be set up in their neighborhoods."

But there are clinics located in the white Swissdale and Sewickley areas of the city.

* * *

The agency operates under a graduated fee system according to the patient's family income. Some pay nothing.

After Brown and Greenlee leveled their charges last year, Planned Parenthood asked the Mayor's Committee on Human Resources to investigate the clinics. The committee gave Planned Parenthood a clean bill of health.

* * *

A spokesman for the mothers, Barbara Gaines, says: "We are circulating petitions to present to Dr. Greenlee and Mr. Haden. There are quite a few men on our side. "We've gotten a good response from our men."

"Let Mr. Haden mind his own business," a Negro mother of 11 says. "This is something that should be kept between a husband and wife."

College Head Cuts Out Pomp

DAVIDSON, N.C. (AP) — Dr. Samuel R. Spencer Jr. says the usual college presidential inauguration ceremony is outmoded and expensive. He prefers an informal installation as Davidson College president.

The usual ceremony requires "an enormous amount of time, effort and money which could be better spent on more constructive educational endeavors," Spencer said. He will be installed Friday.

(Advertisement)

More Security With FALSE TEETH At Any Time

Don't live in fear of false teeth loosening, wobbling or dropping just at the wrong time. For more security and more comfort, just sprinkle a little FASTEETH on your plates. FASTEETH holds false teeth firmer. Makes eating easier. No pasty, gooey taste. Helps check "denture breath." Dentures that fit are essential to health. See your dentist regularly. Get FASTEETH at all drug counters.

MAGNIFICENT ENTERTAINMENT

Magnavox COLOR STEREO THEATRE

...always brings you perfect pictures AUTOMATICALLY!

Instant Automatic Color—perfected and first introduced by Magnavox in 1964—gives you a perfectly tuned picture that stays *precise* on every channel, every time. Other years-ahead features include: Brilliant Color for truly the most natural color ever; Quick-On pictures that flash-to-life without annoying "warm-up" delay; exclusive Chromatone for added depth and dimension to color, pleasing warmth to black and white; plus space-age Bonded Circuitry for lasting reliability.

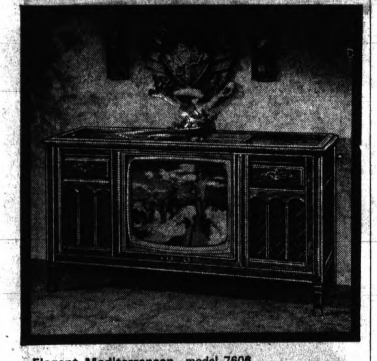

Elegant Mediterranean—model 7606 with huge 295 sq. in. screen and all color features described above. Costs you less than comparable Color TV and Stereo units purchased separately. Also available in Early American style. $825

...lets you enjoy the full beauty of music from Stereo FM/AM radio or records!

All-inclusive family entertainment center—with 20-Watts *undistorted* music power, two 12" Bass Woofers, two 1000 cycle Horns, and highest reliability solid-state components. Fabulous Micromatic Record Player tracks and traces at a featherlight touch—banishes discernible record and Diamond Stylus wear. Your records can last a lifetime! Select from 16 beautiful models from only $650.

2-YEAR PICTURE TUBE GUARANTEE

No Matter Where You Live or Where You Move—Anyplace in the U.S....your Magnavox Gold Seal Picture Tube Warranty is valid for 2-years! If defective material or workmanship cause failure in normal use, tube is replaced by the authorized Magnavox Dealer where purchased—or in any new service area you've moved to! In-home service-labor required to replace tube also furnished by dealer without charge for first 90-days.

See over 40 Magnavox Color TV models from...$319.90

"Where Quality Furniture Is Priced Right"

Clayton's

Decorator Service—No Charge

2133 Orchard Lake Rd. 333-7052

You Can't Beat A&P for TOP QUALITY and SAVINGS on your TOTAL FOOD BILL!



we care A&P

EARLY BIRD VALUES . .

Prices Effective Mon., Oct. 7 and Tues., Oct. 8 only

Allgood SLICED BACON 1-LB. PKG. 59¢

2 LB. PKG. 1.17

"SUPER-RIGHT" BACON Fancy Sliced 1-LB. PKG. 65¢

"SUPER-RIGHT" BACON Thick-Sliced . . 2-LB. PKG. 1.29



Spare Ribs 59¢ lb

2 to 3-LB. SIZE

"SUPER-RIGHT" SLICED Beef Liver . . . lb 59¢

"SUPER-RIGHT" Beef Short Ribs . . . . lb. 49¢

BOSTON STYLE BUTT Pork Roast . . . . . lb. 59¢

CUT FROM BOSTON BUTTS Pork Steak . . . . . lb. 69¢

WHOLE LEG Leg-O-Lamb . . . . . lb. 89¢

Whole Fresh FRYERS lb 27¢

Cut-up Fryers . . . . . lb. 33¢

Fryer Breasts or Fryer Legs (RIBS AND BACKS ATTACHED) lb 44¢

Liquid Detergent CAPRI 1-QT. BTL. 39¢

A&P Cream Style, Whole Kernel CORN 3 1-LB. CANS 49¢

A&P Pineapple 3 1-LB. 4-OZ. CANS 89¢ Sliced, Chunk or Crushed

A&P Apple Sauce . . . . . 1-LB. CAN 19¢

Angel Soft Facial Tissue . . 3 200-CT. BOXES 59¢

A&P Light Chunk Tuna . . . 3 6½-OZ. CANS 79¢

PICT RIPE Freestone PEACHES 3 1-LB. 13-OZ. CANS 1.00

NEW! MIRACLE WHITE Non-Chlorine Bleach 16-OZ. PKG. 49¢

NEW! BO PEEP SPARKLING Blue Ammonia . . . 1-QT. BTL. 15¢

NEW! GREAT AMERICAN Heinz Soups . . . 2 14¾-OZ. CANS 39¢

"SUPER-RIGHT" Corned Beef . . . . . 12-OZ. CAN 49¢

PETER PAN Peanut Butter . . . . 12-OZ. JAR 39¢

CHOCOLATE FLAVORED Nestle's Quik . . . . 2-LB. TIN 69¢

A&P GRADE "A" Tomato Juice . . . 4 1-QT. 14-OZ. CANS 99¢

A&P—OUR FINEST QUALITY Instant Coffee . . . . 10-OZ. JAR 99¢

RED—113 SIZE Delicious Apples 10 FOR 69¢

MICHIGAN U.S. No. 1 Yellow Onions 10 LB. BAG 59¢

MIX OR MATCH—JANE PARKER BREAD SALE Whole Wheat, Cracked Wheat or Old Fashioned Wheat 3 1-LB. LOAVES 85¢

JANE PARKER Glazed Donuts . . . PKG. OF 12 45¢

JANE PARKER Raisin Pie . . . . . 1-LB. 4-OZ. SIZE 39¢

Soviets Turn Czechoslovak Biculturalism Into Big Issue

PRAGUE (UPI) — Czechoslovakia is one word, but it is not one nation. Therein lies a problem the Russians are exploiting.

It is made up of Czechs and Slovaks, two pround national cultures with different languages and strong rivalries Czechoslovakia since its birth 50 years ago.

The old problem of Chech-Slovak relations has cropped up again as a key issue in the struggle between Czechslovakia and its Soviet occupiers.

The Kremlin has indicated that it intends to use the planned federalization of the country as a means of gaining firmer control over both Czechs and Slovaks.

REFORM PROMISED

On Oct. 28, after half a century of political ferment, the Slovaks will realize their old dream of cultural independence. Federalization, one of the reforms promised by the regime of Communsit party leader Alexander Dubcek, is scheduled to go into effect that day, the anniversary of the country's founding.

Under the system, the two decided, and the Soviets will have a hand in making the decision.

Actually, the Slovaks have had may of their own administrative organizations for years, but now they are successfully demanding that the Czechs create their own.

DOMINATION

In past years, the Czechs, living in the prosperous lands of Bohemia and Moravia, dominated the country's culture and economy and the national national language groups will each have their own national administrative systems — from Interior Ministry to dogcatcher — plus an umbrella organization similar to the federal government of the United States.

How strong the federal leadership will be is yet to be bureaucracy was, in fact, the Czech bureaucracy.

* * *

The Soviets will have a chance to influence the formation of the Czech side of the new Communist party and governmental structure, much of which must be organized from scratch.

The first target is the Communist party in Czech-speaking Bohemia and Moravia. The ideological makeup of the new Czech party leadership will largely be determined by how they are chosen.

The Czechs are seeking to elect a new central committee at a party congress to be summoned in mid-October. The congress delegates have been elected since the fall of Antonin Novotny's Stalinist regime, and the liberal delegates would oust all the hard-lining central committees members.

The Kremlin, on the other hand, is insisting that the Czech party's central committee be made up of the Bohemian and Moravian members of the present national central committee. The many Novotny-era holdovers still firmly entrenched in the central committee would give the Czech party leadership a heavily conservative, pro-Soviet tinge.

(Advertisement)

WOMEN SUFFER WITH BLADDER IRRITATION

Common Kidney or Bladder Irritations affect twice as many women as men, often causing tenseness and nervousness from frequent, burning, itching urination. Secondarily, you may lose sleep and have Headaches, Backaches and feel older, tired, depressed. In such cases, CYSTEX usually brings relaxing comfort by curbing germs in acid urine, and easing pain. Get CYSTEX at druggists today.

Woman Guides Raid on VC Prison Camp

SAIGON (AP) — A South Vietnamese woman led U.S. Navy commandos and government troops to a Vietcong prison camp where her husband and 23 other prisoners were held, the Navy announced today.

* * *

A spokesman said the prison compound was located on Con Coc Island at the mouth of the Bassac River, 77 miles southwest of Saigon in the Mekong Delta.

In the raid early Sunday, eight U.S. Navy Seals—sea-land commandos—and the Vietnamese force overran the camp and captured two Vietcong guards plus documents and South Vietnamese money.

The combined force landed on the island shortly after dawn from Navy patrol boats. The boats then set up a blocking force and sank a sampan attempting to escape. A spokesman said the occupant of the sampan escaped into the brush along the river. Seventeen other guerrillas surrendered to the patrol boat crewmen. There were no allied casualties.

The spokesman said the freed prisoners all were Vietnamese and included a national policeman, South Vietnamese army troops, government militiamen and a few civilians. He said some of the prisoners had been held captive since the enemy's Tet offensive last February.

SPECIAL SOFA PURCHASE



HANDSOME VELVET UPHOLSTERED SOFAS IN FOUR STYLES . . . EACH IN FOUR SIZES

Pictured above are only two sofas of four styles and four sizes. We invite you to come in and choose the size and style which is just right for your home or apartment — plus you may select the desired color from our present stock, or special order your velvet-upholstered sofa from a large array of decorator colors. Styled in four sizes to fit any room dimensions. The luxurious velvet covers look far more expensive than the modest price . . . and now, during our special purchase sale, you'll save even more.

54" SIZE, REG. $309.00
SALE . . . $279.00
72" SIZE, REG. $369.00
SALE . . . $319.00
84" SIZE, REG. $419.00
SALE . . . $349.00
90" SIZE, REG. $469.00
SALE . . . $389.00

BUDGET TERMS OF COURSE
OPEN FRIDAY EVENINGS
FREE DELIVERY
INTERIOR DECORATING SERVICE

LEWIS FURNITURE
S. SAGINAW ST. AT ORCHARD LAKE AVE.
FE 5-8174 PONTIAC

SAVE AND PAY PLAN

Can Automatically Do Three Jobs

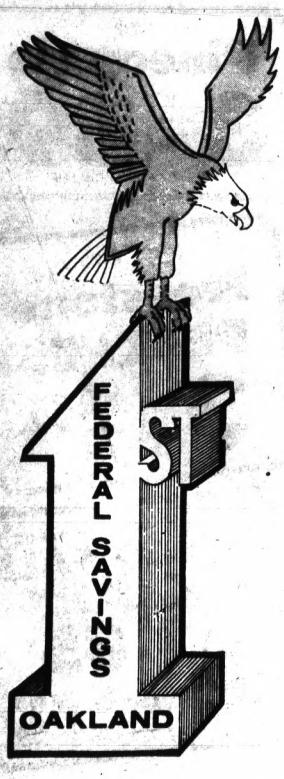

1 *Adds to Your Savings*

Where you earn 4¼% compounded and paid quarterly on your savings. Save in any amount.

2 *Make Your Mortgage Payment*

Receipt of payment on your 1st Federal mortgage and current savings balance will be sent to you.

3 *Pay Your Home Improvement Loan*

With your authorization your 1st Federal Home Improvement Loan payment will be made from your savings account and new balance on each account will be sent to you.

Stop in today and make the simple arrangements for our Save and Pay Plan to go to work for you . . . no more checks to write, we do all the book work for you.

761 WEST HURON STREET

Downtown Pontiac — Drayton Plains — Rochester — Clarkston — Milford — Walled Lake — Lake Orion — Waterford — Union Lake

Sad Day . . . Tigers Falter, Lions Follow Suit

THE PONTIAC PRESS
MONDAY, OCTOBER 7, 1968 C—1
SPORTS

Bengals Unable to Stop Cards' Brock-Gibson

By BRUNO L. KEARNS
Sports Editor, Pontiac Press

National League opponents of the St. Louis Cardinals must have some sympathy for the Detroit Tigers, 10-1 losers in yesterday's fourth game of the World Series.

They must experience the task of facing Lou Brock and Bob Gibson during a 162-game season, while the Tigers have yet to figure out a way to stop them in what may be an abbreviated World Series.

The Cardinal stars are chalking up World Series records as if they are going out of style.

STOLEN BASE RECORD

Brock has already stolen seven bases and has tied the series record of 14 held by Eddie Collins.

Yesterday he helped crush the Tigers and to send Denny McLain to the warmer showers of the clubhouse while the teams were battling under cold miserable showers for four hours in soggy Tiger Stadium.

Gibson, meanwhile, pushde his series record over all to six straight wins, has struckout 10 or more batters in five series games and became the first pitcher to hit two home runs in total series play.

The victory yesterday gave the Cardinals a 3-1 edge in the series and left it all up to Mickey Lolich, the only Tiger to defeat the Cardinals.

Lolich faces Nelson Briles today. He defeated Briles in the second game last Thursday.

Before gaining his seventh straight complete game Series victory, Gibson had to work and wait through four hours and 25 minutes of rain, mist and cold.

* * *

That was a lot longer than McLain was around — the 31-game winner removed himself from the game during the 74-minute, third-inning rain delay — but when the game finally had ended, the pitchers found themselves making similar post-Series plans.

* * *

McLain disclosed he asked to be taken out of the game because his right shoulder was bothering him. But he refused to use that as an alibi for a performance in which he was rocked for four runs and six hits in 2 2-3 innings.

* * *

At the same time, McLain said he doesn't think his two Series losses rub any of the luster off his 31-victory season, the first in the majors in 37 years.

"I don't think it's embarrassing to get knocked about in a World Series," he said. "It took a heck of a lot of work to get here. I don't think it hurts anything.

"There are guys who have lost two games before. Sandy Koufax lost two a few years ago and Whitey Ford lost two before that."

START DELAY

By the time the rain was falling heavily enough to call for a delay, the Cards had rapped five hits and three more runs off McLain.

When play resumed 74 minutes later, Joe Sparma took the mound and four others were soon to follow.

In the top of the fourth inning, Norm Cash went to talk to relief pitcher Daryl Patterson, and in the bottom of the inning Willie Horton went to the dugout to clean his spikes and Jim Northrup went to exchange his bat.

The Cardinals countered the delaying tactics by sending Julian Javier to second on a steal which wasn't even close.

Plate umpire Bill Kinnamon then called the rival managers together to discuss the tactics which were turning the game into a farce.

* * *

After allowing a hit in each of the first four innings, Gibson struck out Jim Price and Dick McAuliffe and retired Mickey Stanley on a fly to center. That made the game official, and it was only three hours and 25 minutes after play was to have started.

The Cardinals, meanwhile, amassed 13 hits, including a home run by Gibson in the fourth and three hits by Brock — a homer, a triple and a three-run double in the eighth.

* * *

Brock stole third after his double, giving him a record-tying seventh steal in this Series and a record-tying 14th for all of his Series play.

The first mark he tied was his own; the second belonged to Eddie Collins.

IMPOSSIBLE TASK?

What Gibson and Brock and the rest of the Cardinals did was leave the Tigers with the almost impossible task of coming back from a 3-1 deficit.

Only three teams have done it, and one of them wasn't the 1967 Boston Red Sox. The Red Sox were down 3-1 to the Cardinals but then came back and won the next two games. In the seventh contest, however, Gibson mastered Jim Lonborg in their only duel.

* * *

The way things look now Gibson might not have to go through a third battle with McLain. In fact there's a question whether McLain would pitch again in the Series if it went to the seventh game.



Pontiac Press Photo

LET'S WAIT FOR AWHILE—Five of the six umpires working Sunday's World Series game at Detroit confer near the mound during the third inning about the increasing rainfall. At left plate umpire Bill Kinnamon waves for the players on the field to take cover, while Jim Honochick (background) motions for the ground crew to bring out the tarpaulin. After a delay of 74 minutes, play was resumed to the despair of the capacity crowd.

Today's Lineups

ST. LOUIS	DETROIT
Brock lf	McAuliffe 2b
Javier 2b	Stanley ss
Flood cf	Kaline rf
Cepeda 1b	Cash 1b
Shannon 3b	Horton lf
McCarver c	Northrup cf
Davis rf	Mathews 3b
Maxvill ss	Freehan c
Briles p, 19-11	Lolich p, 17-9

Umpires—Harvey National League plate: Haller American League first base: Gorman National second base: Honochick American third base: Landes National left field foul line: Kinnamon American right field foul line.

Umpires Lash Out Against Managers

Plate umpire Bill Kinnamon lashed out at both managers Mayo Smith of the Tigers and Red Schoendienst of the Cardinals for opposite tactics during yesterday's rain spattered game.

* * *

While Kinnamon explained the conference he held at home plate with the two managers during the fourth game of the World Series, another umpire, Stan Landes, angrily blasted people for getting on the umpires.

"We called both managers out," said Kinnamon, talking about the home plate conference. We didn't want one team to be hurrying and we didn't want one team to be stalling. One was not to delay and one was not to speed up.

"While we were disucssing that Smith said, 'White is showing under Gibson's uniform line.' "

HOLD MEETING

At that point, the umpires and Cardinal infielders converged on St. Louis ace pitcher, Bob Gibson, and he proceeded to adjust his uniform, pulling up the under shirt above the elbow so the white didn't show.

* * *

Kinnamon also explained the short conferences he held with Tiger first baseman Norm Cash, who came over from first base to talk to Detroit pitcher Daryl Patterson in the top of the fourth, and Jim Northrup, who returned to the dugout to exchange bats.

"All I wanted to do was tell him (Cash) don't take too long. It's raining and you're behind. When Mayo came out he said, 'Bill, we have to play the game like any other game.' I said, 'Let's not argue. It'll take longer,' I just didn't want him to take too long."

* * *

Kinnamon also explained the situation at the World Series regarding weather problems.

"All six umpires are in charge, working under the jurisdiction of the commissioner," he said. "Every decision regarding the weather had to be discussed with the commissioner.

UP TO COMMISSIONER

The commissioner had the final say. The commissioner, before the game, left it up to the umpires' judgment when to stop the game — that is, call time."

Landes, meanwhile, angrily criticized people for making umpires "the whipping boys."

"When they want to hang something on somebody they hang it on the umpires," he shouted. "They make the umpires the whipping boys. We have the guts to make the final decisions, but lots of times we don't have the authority.

"What we want is the authority to go along with it, and me don't get that. That's why we strike. That's why we ask for better working conditions.

"What makes this different from any other game. Here, feel my uniform. It's not even wet."

It was, however, damp.

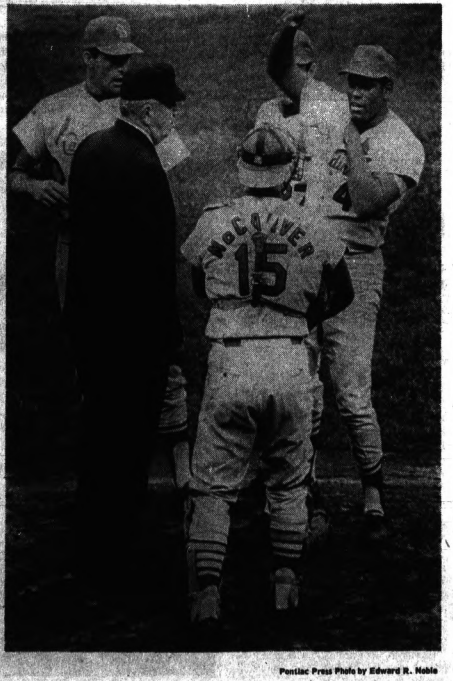

Pontiac Press Photo by Edward R. Noble

MAKING ADJUSTMENT—St. Louis Cardinal hurler Bob Gibson (arm raised) tugs at his undershirt after Detroit skipper Mayo Smith Sunday decided to agitate him by complaining to the umpires that the white portion of Gibson's undersleeve was showing on his pitching arm. Umpire Tom Gorman, catcher Tim McCarver, third baseman Mike Shannon (left) and shortstop Dal Maxvill watch the pitcher adjust his sleeve.

Minnesota First in Central Loop After 24-10 Win

MINNEAPOLIS (UPI) — The Detroit Lions, hidden under the bright orange glow of the pennant - winning Tigers this fall, refused to be spoilers Sunday when the Tigers crumpled.

The Lions added to the Detroit grief by being trounced 24-10 by the Minnesota Vikings, dropping Detroit out of a tie with the victors for the lead in the National Football League's Central Division.

* * *

And while the Tigers bats boomed like matchsticks, those Vikings were dropping quarterback Bill Munson five times for losses adding up to 28 yards. The Lions offensive line was humiliated trying to protect Munson as the Vikings kept up the seige.

* * *

The loss snapped a two-game Lion streak which had included a stomping of the Chicago Bears and a surprise upset of the Green Bay Packers. In fact, it seemed the defeat was because the Vikings were probably brainwashed with films of Munson and what he does to the ball.

Minnesota had noticed he likes to hold it as long as possible to make sure his receivers are in position and they came at him like Bob Gibson going for a strike-out. It was scary and the Detroit, offense never even got moving.

BITTER BATTLE

The bitter defensive battle broke only when Minnesota's Bill Brown plunged for two fourth quarter touchdowns, with his first TD midway in the period breaking a 10-10 tie.

Then with about two and two-half minutes remaining, Brown dove over for a second score set up by a 51-yard pass from Joe Kapp to Gene Washington.

Gary Cuozzo, replacing Kapp in the second period, moved the Vikings to their first touchdown, a three - yard run by Jim Lindsey.

Early in the drive, though, Cuozzo broke his left shoulder and will be out for several weeks. So Kapp returned and notched 17 points on the scoreboard in the last half.

* * *

Just once did Detroit show the style that was cooking for the Lions in the previous two weekends. In a drive that started in the third and rambled into the fourth periods, Munson started by throwing to Earl McCullouch and Mel Farr.

* * *

Munson got to McCullouch for 49 yards to breathe life into a dusty Detroit offense, getting the Lions out of a deep hole to the Minnesota 33. Two plays later, Farr caught a Munson-spin on the Viking 21 and crashed through three defensemen for Detroit's lone TD.

In the first quarter, Jerry DePoyster kicked a 33-yard field goal for Detroit to cap a long drive.

Cuozzo had replaced Kapp, who was knocked dizzy in the first period and had double vision in one eye. After the game, Kapp said he could not remember his part in the victory — engineering two fourth-quarter touchdowns.

Down to only one quarterback, Vikings' Coach Bud Grant said he would announce today plans for more depth at the position. Rookie quarterback Bob

Continued on Page C-3, Col. 1



From the Press Box

By BRUNO L. KEARNS
Sports Editor, Pontiac Press

Yesterday's game will go into World Series history as the Travesty of Tiger Stadium — '68.

It will be remembered as the day Major League baseball sold its honor even its soul, to television.

The entire spectacle from start to finish was a disgrace and most of the blame must be placed on the shoulders of baseball commissioner William Eckert, who sat in the front row playing big shot with Hubert Humphrey rather than concerning himself with the obligations which were his in permitting the game to be played.

* * *

As for millions of TV viewers across the country, comfortable in their warm easy chairs, they probably didn't care less whether the game was played or postponed because of the weather.

HAVE OBLIGATIONS

But, the obligation of the umpires and the commissioner was to the teams on the field and the 53,000 in the stands. Any other game in regular season would not have been allowed to start.

There was no indication, no forecast and no hope of the rain quitting. But it was no secret that a postponement would have cost NBC somewhere around $100,000.

* * *

The game, delayed twice for 37 and 74 minutes, with temperatures dropping into the 40's, turned into a farce as the Tigers did everything to delay it for heavier rain and the Cardinals did everything to speed it up.

The Tigers started mound conferences, plate discussions, taking full counts and even dropping fly balls, which of course were denied.

The Cardinals began stealing wrecklessly, swinging at most any pitch within reach and were urging the umpires to stop the stalling tactics of the Tigers which in themselves caused delay.

* * *

There have been past World Series which have had delays.

The delays were from one to six days in 1911, 1922, 1951, 1956 and 1962.

Because of postponements, one of the Series was never completed until October 26.

* * *

No one wants to prolong a major event if the conditions are poor but playable, or if there is hope of improvement.

But yesterday, it rained before the game, when it started, when it was called, when it resumed and when it was completed.

* * *

Eckert sat in pompous glory putting the responsibility of the game on the umpires.

The umpires in turn threw the responsibility back to the commissioner while 53,634 drenched fans sat with the chant of "Rain, rain, rain."

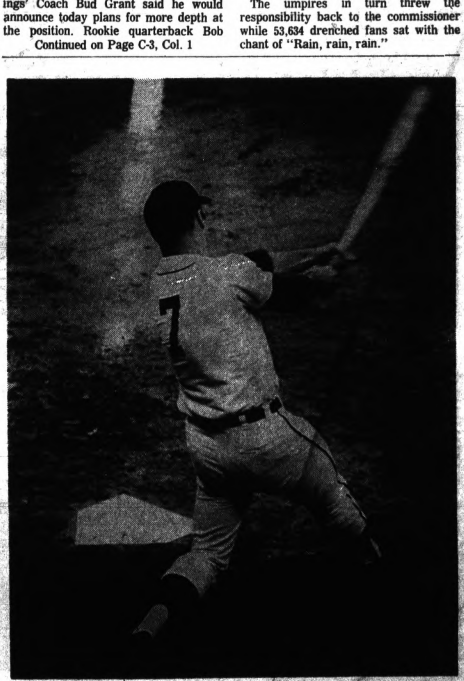

Pontiac Press Photo

SINGLES SHARPLY — Veteran home run hitter Ed Mathews of the Detroit Tigers responds to his surprise starting assignment in yesterday's fourth World Series game by singling in his first at bat. Later he missed a home run by just a few feet with a belt into the upper deck next to the right field foul pole.

Saturday's Welcoming Home Parties

3rd Inning

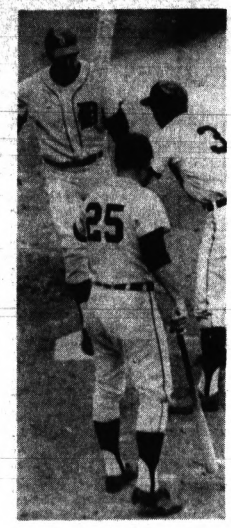

Kaline's, 2-0

5th Inning

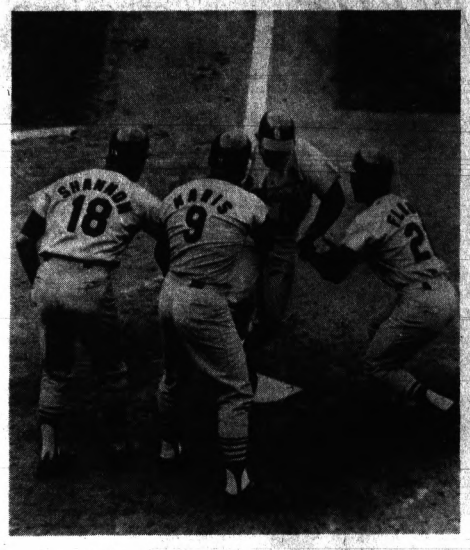

Tim McCarver's, 4-2

5th Inning



McAuliffe's, 4-3

7th Inning

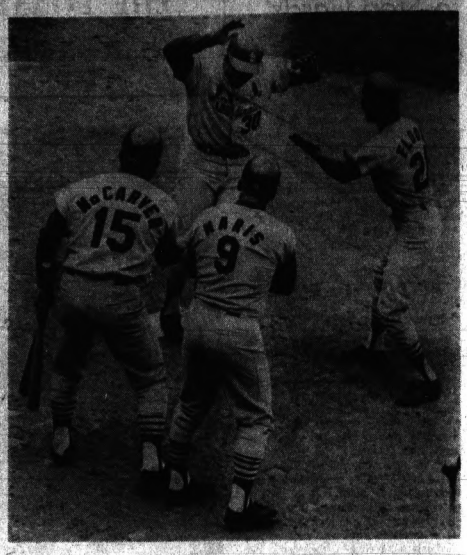

Orlando Cepeda's, 7-3

Frustrating Series for Tiger Backstop

By JERE CRAIG

Appropriately Detroit Tiger catcher Bill Freehan made the obvious comment about the club's precarious position after yesterday's third loss in the best-of-seven 1968 World Series.

"We couldn't have hour backs any closer to the wall," the ace backstop stated.

The situation undoubtedly is most irritating to Freehan and 31-game winner Denny McLain since they have done the least to help the Tigers' Series cause after doing the most to spark them to Detroit's first American League pennant in 23 years.

Freehan has gone hitless — the only Tiger regular without a safety in the four games — and his three strikeouts Sunday raised his total to seven in 15 at bats. In addition, he has two errors behind the plate.

CHANGES

Yesterday he was dropped from seventh to eighth in the batting order, but his luck didn't change.

"I had the pitches to hit; I just couldn't hit 'em," the big catcher said frankly.

When asked if the Cardinals' weekend outburst of hitting at Tiger Stadium was the result of bad pitching or inaccurate reports on the Redbird hitters' weaknesses, Freehan commented:

"It's probably a combination of both. If I knew the remedy we'd stop them."

★ ★ ★

McLain, meanwhile, for the first time in his career asked to come out of a game.

"My shoulder has been bothering me since the Baltimore series last month, and it was real sore today. But that's not an alibi," McLain said.

"I forgot to take a pain pill before the game and it took me much longer to get loose," he added. Asked if he could pitch in relief tomorrow he said, "No." And Wednesday? "I don't know."

So for his two Series starts, the 31-game winner has hurled less than eight innings, surrendered seven runs and is 0-2.

One of yesterday's runs off him came on a high chopper over the mound by Mike Shannon in the first inning.

Mickey Stanley, the converted outfielder, charged over from shortstop to grab the ball but his off-balance throw lacked enough steam to nip Shannon at first for the out that would have ended the inning.

"I think I could have thrown it a little harder," Stanley second-guessed in the clubhouse. "I tried to flick the ball with my wrist. Had I tried to throw it any harder, I'm not sure where it would have gone," he explained.

The one bright moment came when Jim Northrup rifled a shot into the upper deck in deep right centerfield.

"I think if you don't look for a fast ball from Gibson you're crazy. It was a fast ball right over the plate," he reflected.

"It was a thrill for me, but I would much rather have won the game," Northrup added. "Anytime you hit a home run in the World Series, it has to be a thrill."

World Series Box Scores

SATURDAY'S GAME
ST. LOUIS (N)

	AB	R	H	BI	O	A
Brock lf	4	1	3	0	5	0
Flood cf	4	2	2	1	1	0
Maris rf	3	2	1	0	2	0
Cepeda 1b	5	1	1	3	10	0
McCarver c	5	1	3	3	5	0
Shannon 3b	4	0	2	0	0	1
Javier 2b	4	0	1	0	2	5
Maxvill ss	4	0	0	0	2	2
Washburn p	3	0	0	0	0	1
Hoerner p	2	0	1	0	0	0
Totals	38	7	13	8	27	9

DETROIT (A)

	AB	R	H	BI	O	A
McAuliffe 2b	4	2	2	1	0	1
Stanley ss	3	0	0	0	0	2
Kaline rf	4	1	1	2	1	0
Cash 1b	3	0	0	0	8	1
Horton lf	2	0	0	0	1	0
Northrup cf	4	0	0	0	7	0
Freehan c	3	0	0	0	6	2
Wert 3b	4	0	0	0	3	2
Wilson p	1	0	0	0	0	2
Dobson p	0	0	0	0	0	0
a-Matchick	1	0	0	0	0	0
McMahon p	0	0	0	0	0	0
Patterson p	0	0	0	0	0	0
b-Comer	1	0	1	0	0	0
Hiller p	0	0	0	0	1	0
c-Price	1	0	0	0	0	0
Totals	31	3	4	3	28	10

a-Struck out for Dobson in 5th
b-Singled for Patterson in 7th
c-Flied out for Hiller in 9th

St. Louis (N)	000	040	300—7
Detroit (A)	002	010	000—3

DP—Freehan to Wert. LOB—St. Louis (N) 11, Detroit (A) 6. 2B—Flood, Maris. HR—Kaline, McCarver, McAuliffe, Cepeda. SB—Brock 3.

	IP	H	R	ER
Washburn W)	5⅓	3	3	3
Hoerner	3⅔	1	0	0
Wilson (L)	4⅓	4	3	3
Dobson	⅔	2	1	1
McMahon	1	2	3	3
Patterson	1	0	0	0
Hiller	2	4	0	0

SUNDAY'S GAME
ST. LOUIS N

	ab	r	h	bi
Brock lf	5	2	3	4
Flood cf	5	1	1	0
Maris rf	5	1	0	1
Cepeda 1b	4	0	1	0
McCarver c	5	1	3	1
Shannon 3b	5	1	2	1
Javier 2b	4	1	2	0
Maxvill ss	4	1	0	0
Gibson p	3	2	1	2
Totals	40	10	13	10

DETROIT A

	ab	r	h	bi
McAuliffe 2b	4	0	0	0
Stanley ss	4	0	0	0
Kaline rf	4	0	2	0
Cash 1b	4	0	1	0
Horton lf	3	0	0	0
Northrup cf	4	1	1	1
Mathews 3b	2	0	1	0
Freehan c	3	0	0	0
McLain p	1	0	0	0
Sparma p	0	0	0	0
Patterson p	0	0	0	0
aPrice	1	0	0	0
Lasher p	0	0	0	0
bMatchick	1	0	0	0
Hiller p	0	0	0	0
Dobson p	0	0	0	0
Totals	31	1	5	1

a—Struck out for Patterson in 5th inning.

b-Flied out to center for Lasher in 7th inning.

St. Louis	202	200	040—10
Detroit	000	100	000— 1

E—McLain, Freehan, Mathews, Northrup. DP—Cepeda to Maxvill. LOB—St. Louis N 7. Detroit A 6.

2b—Kaline, Shannon, Javier, Brock. 3B—McCarver, Brock. HR—Brock, Gibson, Northrup. SB—Brock.

	IP	H	R	ER
Gibson — W	9	5	1	1
McLain — L	2 2-3	6	4	3
Sparma	1-3	2	2	2
Patterson	2	1	0	0
Lasher	2	1	0	0
Hiller	0	2	4	3
Dobson	2	1	0	0

BB—Gibson 2 Horton, Mathews. McLain 1 Javier. Patterson 1 Cepeda. Hiller 2 Maxvill, Gibson.

SO—Gibson 10 Cash, Freehan 3, McAuliffe 2, Stanley, Horton 2, Price. McLain 3 Cepeda, Javier, Maxvill. Lasher 1 Maxvill.

T—2:34. A—53,634.

UMPIRES — Kinnamon, American League Plate; Harvey National League First Base; Haller American League Second Base; Gorman National League Third Base; Honochick American League Left Field Foul Line; Landes National League Right Field Foul Line.

Ailing Earl Riding Tiger Doubtful List

If the St. Louis Cardinals go on to claim their second straight world's title, which they are now heavily favored to do, the turning point would have to be Saturday's 7-3 victory at Tiger Stadium.

The host Tigers and their followers entered the first Series game in Detroit since 1945 full of high hopes after the Bengals' impressive power display Thursday in squaring the Series at Busch Memorial Stadium.

When Al Kaline stroked a Ray Washburn delivery deep into the left field seats for a third-inning home run with Dick McAuliffe on base, the 53,634 fans gave him a standing ovation.

The Tigers held their 2-0 lead into the fifth inning when veteran Earl Wilson pulled a muscle in the fifth inning while pitching to Curt Flood.

GOES TO BULLPEN

The flashy St. Louis center fielder doubled to cut the lead in half. Wilson then walked Roger Maris on four pitches. Pat Dobson came in to face Orlando Cepeda and got him on a popup.

Then came the telling blow of the Series. Tim McCarver caught a 2-2 pitch low and inside and ripped it well into the upper deck in right and suddenly the Cardinals led, 4-2.

Although Dick McAuliffe homered in the bottom of the inning to make it 4-3, the homesters never recovered from the sudden turnabout. The relief pitching faltered further, Don McMahon yielding a three-run homer to Cepeda in the seventh.

Meanwhile, Joe Hoerner bounced back from a poor second-game relief performance to save Washburn's victory with a solid effort over the final three and two-thirds innings.

SHOWS WORTH

Thus the Cardinals' pitching, rather suspect after the first games (beyond the work of Bob Gibson, that is) suddenly proved its value in a pivotal game while the Tigers' faltered.

★ ★ ★

Moreover, the Redbird batsmen unleashed a home run offensive that overshadowed the powerful Bengal bats. The pattern continued Sunday.

★ ★ ★

Wilson's injury, extending a season of similar misfortunes for the Tigers' 22-game winner of 1967, throws the rotation into uncertainty. Manager Mayo Smith likely will turn to Joe Sparma if Mickey Lolich can prolong the classic today.

McAuliffe Had Hopes of Game Postponement

"They had to start the game," second sacker Dick McAuliffe said. "I was hoping it wouldn't continue. Of course, if I had a 4-0 lead, I would want to play it."

Monday's starter Mickey Lolich noted, "I wouldn't want to pitch in those conditions. You could slip on the mound and hurt your arm or something and your career could be ruined."



Pontiac Press Photo

QUIT STALLING—Umpire Bill Kinnamon tells Detroit manager Mayo Smith and Norman Cash to quit stalling and get on with the game during this meeting near the pitching mound in yesterday's World Series game in Detroit. Kinnamon told Cash to get going after the first baseman moved in to talk to pitcher Daryl Patterson. That brought Mayo from the dugout.

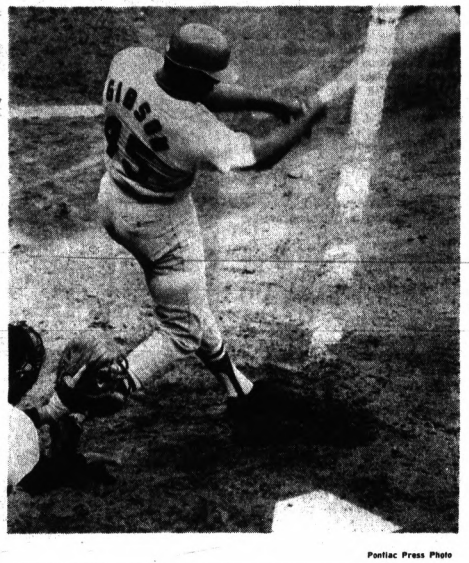

Pontiac Press Photo

TOUGH CARD — St. Louis' Bob Gibson, almost untouchable for the Tigers on the mound, showed another side yesterday in the fourth game of the World Series as he belted a fourth-inning home run off reliefer Joe Sparma. The big pitcher later picked up another RBI as the Cards won, 10-1.

Tigers Favored 13-10 in Today's Series Game

LAS VEGAS, Nev. (UPI) — The Detroit Tigers were favored at 13-10 to win today's fifth game of the World Series against the St. Louis Cardinals.

However, the Cardinals, who hold a 3-1 advantage in games, are solid 8-1 choices to win the Series.

★ ★ ★

Mickey Lolich, who gained the only Detroit victory, was scheduled to pitch today against Nelson Briles, his second-game victim.

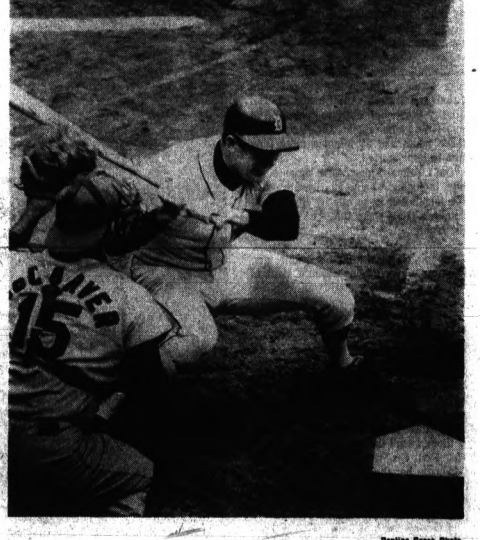

Pontiac Press Photo

LOW BRIDGE — Detroit slugger Al Kaline ducks to avoid a pitch by St. Louis Bob Gibson during yesterday's World Series game in Detroit. Kaline collected a double and single but the Tigers lost and fell behind in the Series, 3-1. Catcher is Tim McCarver.

Lolich Last Hope to Cage Cardinals

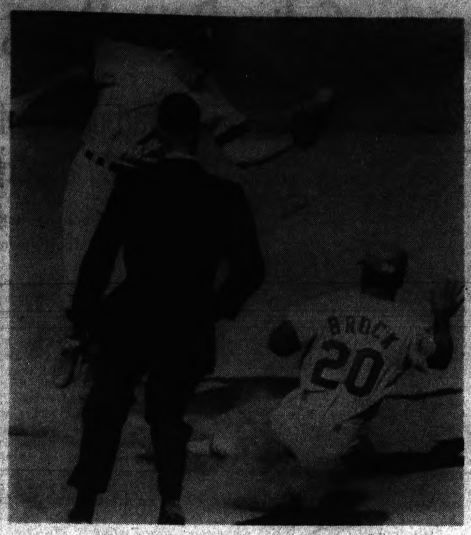

BROCK ON THE LOOSE — Record - setting base thief Lou Brock of the Cardinals slides under Bill Freehan's throw to Dick McAuliffe in the fifth inning Saturday. The flashy runner picked up three steals in the contest, and set a Series record yesterday by adding his seventh stolen base.

Classy Spartans Topple Badgers

EAST LANSING (UPI) — Michigan State may no longer have stars like Bubba Smith and George Webster but the current crop of Spartans can't be faulted for their courage.

The Spartans trampled hapless Wisconsin, 39-0, Saturday in their Big Ten opener at Madison, Wis., for their third straight victory.

Two of the best players on the undefeated Spartan squad, starting guard Ron Saul and his twin brother, Rich, the defensive signal-calling linebacker played outstanding games less than 24 hours after learning their father, Greg Saul, had been killed in an automobile accident Friday afternoon.

SHINES ON DEFENSE

Rich made an interception in the second quarter and returned the ball 49 yards to set up MSU's third touchdown. The interception halted Wisconsin's only venture into Michigan State territory on its own (the Badgers got into Spartan territory once by taking a punt on the MSU 47).

★ ★ ★

Quarterback Bill Feraco ran for three touchdowns and the Spartan defense was airtight, allowing Wisconsin only 31 yards rushing and 90 passing. Michigan State rolled for 260 yards on the ground and 100 in the air.

SCORES THREE TIMES

Feraco scored on a pair of first quarter one-yard runs after setting himself on key passes and runs, and then went in again from the one with 19 seconds in the third quarter.

★ ★ ★

Tailback Tommy Love, the Spartans' leading ground gainer, scored on a two-yard smash in the second quarter and Michigan State added its final score with 27 seconds left to play when reserve back Earl Anderson plunged over from the one.

BOOTS FIELD GOALS

Gary Boyce kicked 38 and 41-yard field goals in the second and third period.

★ ★ ★

The defeat was Wisconsin's eighth in a row — longest losing streak in Badger history.

The game, which followed easy victories over Syracuse and Baylor, probably was the last breather for the Spartans, who face the Wolverines at Michigan Saturday, then tackle Minnesota, Notre Dame, Ohio State, Indiana, Purdue and Northwestern.

	Mich. St.	Wisc.
First downs	24	9
Rushing yardage	260	31
Passing yardage	100	90
Return yardage	131	1
Passes	7-18-1	8-25-3
Punts	2-29	10-37
Fumbles Lost	0	1
Yards penalized	33	100
Michigan State	13 0 10 7—39	
Wisconsin	0 0 0 0— 0	

MSU—Feraco 1 run, Boyce kick
MSU—Feraco 1 run, run failed
MSU—FG Boyce 38
MSU—FG Boyce 41
MSU—Feraco 1 run, Boyce kick
MSU—Anderson 1 run, Boyce kick
A—49,067.



AP Wirephoto

MAKES IT THROUGH — Michigan State's Thomas Love (26) finds a hole in University of Wisconsin's line and makes short yardage before being downed by linebacker in the game in Madison Saturday. MSU won, 39-0.



Pontiac Press Photo

SERIES HASSLE — Catcher Tim McCarver of St. Louis gives umpire Bill Kinnamon a piece of his mind after a call in the second inning of the Cards-Tigers game in Detroit yesterday. Kinnamon ruled Tigers' Bill Freehan had not swung at a pitch that would have been a third strike.

Briles Again Facing Bengal Ace Southpaw

Left-hander Mickey Lolich today has the monumental assignment of shutting the windows at Tiger Stadium before the Cardinals fly the coop and head to St. Louis with the biggest booty of all, the world's championship.

★ ★ ★

Three weeks ago the Tigers' mound crew was in top shape, hurling 11 complete games in a row as the team wrapped up the American League pennant.

Today it is in all but full retreat with only Lolich, who posted the Bengals' lone victory in Game No. 2, left to keep the Redbirds from taking home the championship.

His rival in this afternoon's fifth game of the best-of-seven showdown is Nelson Briles, the Cardinals' 19-game winner who was victimized by the Tiger bats and Lolich's sharp mound work when they won, 8-1, Thursday in St. Louis.

★ ★ ★

Manager Mayo Smith admits he doesn't know who will work Wednesday if the two teams need to play a sixth game at St. Loius.

"McLain probably can pitch again, but his shoulder is bothering him and we'll have to wait. Wilson is a day-to-day matter, he says his shoulder feels better today. It could be Sparma."

TWO READY

The Cardinals, meanwhile, will have Ray Washburn and ace Bob Gibson ready — both of whom have registered Series' victories already — should the Series go beyond today's fifth game.

Lolich reports he feels fine, but adds, "I'm not sure I want to be healthy." This is a joking reference to his strong showing in the second game although he was suffering from a very uncomfortable boil.

Smith inserted veteran Ed Mathews into the Tigers' lineup Sunday and the old pro responded with a sharp single and just missed a home run with a blast that curled foul. He also had an error.

"I haven't decided whether I'll use Ed at third Monday," Smith said after the game.

CHALLENGE

Lolich went out to the mound today knowing he might be trying to keep Lou Brock from adding to his record for stolen bases — and wishing he had some football films to do it with.

"Football clubs use films for scouting. Why shouldn't baseball?" Lolich suggested. "Baseball doesn't seem to have come to that yet. When I asked for some films of Brock, I was told the scouting reports are enough.

"I'm a firm believer in films. But our club doesn't do it. I don't think most of the clubs in baseball do. If you want to see something, instead of just hear about it, why can't you?"

★ ★ ★

What Lolich is suggesting then is very simple: that baseball clubs substitute film sessions for the scouting reports that they now use — and which several players in the series have said they don't pay too much attention to.

SOLUTION

But until the day when baseball uses film that way, Lolich will have to get by some other way. He had the answer to that, too.

"See that," said Lolich, pointing toward catcher Bill Freehan, who was holding the big-game rifle he had just received as a gift.

"There's how to stop Brock."

Vikings Lead Loop After Halting Lions

Continued from Page C-1

Lee was expected to be activated from the taxi squad.

"When you get excited, you don't feel too much," said Cuozzo after the game. "I knew something was wrong. I wanted to keep in there.

HAD MOMENTUM

"We had the momentum and I didn't want to go out and lose that. Besides, I knew Joe wasn't in very good shape on the sidelines."

★ ★ ★

Cuozzo completed five passes for 46 yards on the drive.

"We just started playing football," said Kapp. "I can't remember a thing. I felt like I took a shot to the head. It just sort of wore off as the game went along."

★ ★ ★

Kapp completed six of 14 passes for 100 yards, including a 51-yarder to Gene Washington that set up Brown's one-yard run. Kapp also gained 33 yards rushing on four carries.

"I'll have to read about it in the paper," Kapp said.

Meanwhile, the Minnesota defense held the Lions to 73 yards rushing and allowed Munson 13 completions for 196 yards.

"We knew we had to stop ther long passes," said Grant. "We wanted the kind of rush from the front four that wouldn't give Munson that extra second."

DETROIT

RUSHING

	Att.	Yds.	Lg.	Gn.	TD
Munson	4	-4	0	0	0
Farr	11	43	10	0	0
Triplett	9	34		0	0
Nowatzke	1	3		2	0
Totals	25	73	10	0	

PASSING

	Att.	Comp.	Yds.	Ls.	Gn.	TD
Munson	18	13	196	49		1

RECEIVING

	No.	Yds.	Lg.	Gn.	TD
Triplett	3	16	5		0
Farr	5	86	37		1
Gambrell	1	20	20		0
McCullouch	3	44	49		0
Sanders	1	8	8		0
Totals	13	196	49		1

MINNESOTA

RUSHING

	Att.	Yds.	Lg.	Gn.	TD
Brown	18	56	12		2
Jones	6	14	5		0
Kapp	4	33	14		0
Lindsey	10	32	7		1
Totals	38	135	14		3

PASSING

	Att.	Comp.	Yds.	Ls.	Gn.	TD
Kapp	14	6	100	51		0
Cuozzo	8	5	46	22		0
Totals	22	11	146	61		0

RECEIVING

	No.	Yds.	Lg.	Gn.	TD
Washington	4	92	51		0
Beasley	2	16	9		0
Lindsey	3	10	9		0
Hall	1	16	16		0
Martin	1	9	9		0
Totals	11	146	51		0

World Series Facts And Figures

Third Game

Saturday, Oct. 5 at Detroit

St. Louis	000	040	300	7	13 0
Detroit	002	010	005	8	4 0

Washburn, Hoerner (6) and McCarver; Wilson, Dobson (5), McMahon (6), Patterson (7), Hiller (8) and Freehan. W—Washburn. L—Wilson. HRs—St. Louis, McCarver, Cepeda; Detroit, Kaline, McAuliffe.

Fourth Game

Sunday, Oct. 6 at Detroit

St. Louis	000	200	100	10	13 0
Detroit	000	100	000	1	5 4

Gibson and McCarver; McLain, Sparma (3), Patterson (4), Lasher (6), Hiller (8), Dobson (8) and Freehan. W—Gibson. L—McLain. HRs—St. Louis, Brock, Gibson; Detroit, Northrup.

Fourth Game

Attendance—53,634.
Net Receipts $431,930.00.
Commissioner's share—$64,789.50.
Players' share—$220,284.25.
St. Louis club share—$36,714.05.
Detroit club share—$36,714.05.
National League share—$36,714.05.
American League share—$36,714.05.

Four-Game Totals

Attendance—214,652.
Net receipts—$1,725,022.00.
Commissioner's share—$260,753.26.
Players' share—$877,761.00.
St. Louis club share—$140,626.84.
Detroit club share—$140,626.84.
National League share—$140,626.84.
American League share—$140,624.84.

TOP 20 AT A GLANCE

How the Top 20 in The Associated Press college football poll did Saturday:

1. Purdue, 3-0, beat Northwestern 42-6.
2. Southern California, 3-0, beat Miami, Fla., 28-3.
3. Penn State, 3-0, beat West Virginia 21-20.
4. Florida, 2-0, beat Mississippi State 31-14.
5. Notre Dame, 3-0, beat Iowa 21-20.
6. Ohio State, 3-0, beat Oregon 21-6.
7. Nebraska, 3-0, did not play, open date.
8. Kansas, 3-0, beat New Mexico 69-7.
9. UCLA, 3-1, lost to Syracuse 20-7.
10. Louisiana State, 3-0, beat Baylor 48-14.
11. Alabama, 2-1, lost to Mississippi 10-6.
12. Houston, 3-0-1, beat Cincinnati 71-13 Friday night.
13. Miami, Fla., 2-1, lost to Southern California 28-3.
14. Arizona State, 2-1, lost to Wyoming 27-13.
15. Tennessee, 2-0-1, beat Rice 35-0.
16. Georgia, 2-0-1, beat South Carolina 21-20.
17. Texas A&M, 1-0-1, lost to Florida State 20-14.
18. California, 3-0, beat San Jose State 46-0.
19. Michigan State, 3-0, beat Wisconsin 39-0.
20. Arkansas, 3-0, beat Texas Christian 17-7.

Buckeyes Draw Bead on Keyes, Boilermakers

By Associated Press

Ohio State, once the scourge of college football gets the opportunity this week to become a leading contender for the national championship. The Buckeyes face Purdue's top-ranked Boilermakers and the elusive Leroy Keyes at Columbus, Ohio, Saturday.

It's been 14 years since the unbeaten and untied Buckeyes of 1954 won the national title, but if the 1968 edition of the scarlet and gray can whip the Boilermakers they will move up high in the ratings.

With the slippery Keyes scoring three touchdowns, No. 1 Purdue had an easy time trouncing Northwestern 42-6 Saturday. It was the third straight for the unbeaten Boilermakers.

★ ★ ★

Ohio State, No. 6 in The Associated Press poll, similarly stayed unbeaten. The Buckeyes made it two straight by overcoming Oregon 21-6, helped by touchdowns by Jim Otis on a 35-yard run and a 55-yard pass from Ron Maciejowski to Bruce Jankowski.

★ ★ ★

O. J. Simpson and No. 2-ranked Southern California won their meeting with Ted Hendricks, the Mad Stork, and the University of Miami Hurricanes. O. J. scored two touchdowns in leading the defending national champions to a 28-3 triumph before a night turnout of 71,189 in the Los Angeles Coliseum.

Simpson gained 163 yards on 38 carries as Southern Cal made it three in a row and remained unbeaten. It was the first defeat in three starts for the 13th-ranked Hurricanes.

Humphrey Brings Smiles in Gloom

Even in the gloom of Sunday's crushing defeat that put their backs against the proverbial wall, a few of the Tigers were able to smile during a post-game visit with Vice President Hubert H. Humphrey.

The Democratic Presidential nominee sat through the entire game in the rain, then visited both lockerrooms to pay his respects to managers "Red" Schoendienst and Mayo Smith, Cardinal mound ace Bob Gibson and Tigers Willie Horton and Denny McLain.

"Bob has been a big help to us and will be doing some more work for us in the campaign," Humphrey revealed. "So will Horton be helping us later," he added.

Ex-Northville Star Excited

Wolverines Awaiting Unbeaten MSU

By JERE CRAIG

ANN ARBOR — "I'm really excited about it, I can hardly wait to be out there in front of the crowd and everything." Former Northville High School three-sport star Jerry Imsland bubbled with enthusiasm Saturday after the University of Michigan had flooded the Navy's bilge, 32-9.

The 6-2, 210-pound end led the Wolverines' pass receiving corps with five catches for 52 yards in the lackluster game enlivened mainly by the broken field running of defensive back George Hoey and a small buff-and-white dog.

Imsland matriculated from Northville to the University of Kentucky but after his freshman season decided he would enjoy the U. of M. campus more.

The aggressive junior is playing his first varsity season for the Wolverines and this Saturday he will be starting in what is the epitome for most prep grid ders in the state: the Michigan State-Michigan game.

EAGERNESS

His eagerness is understandable. The Wolverines will go into the contest — sure to lure more than 100,000 fans to the spacious Michigan Stadium — with a 2-1 mark despite an opening game loss to tough California. MSU now is 3-0.

In addition to Imsland, the Wolverines have two other Oakland County residents on their starting units, and a third one is bidding to regain his spot after a frightening injury.

Defensive tackle Dan Parks hails from Birmingham and defensive end Phil Seymour is a Berkley resident. Parks played at Brother Rice, while Seymour (a cousin to Notre Dame All-American Jim Seymour) went to Detroit Salesian.

Seymour, particularly was effective against Navy, showing good speed and lateral movement while defending both against the Midshipmen's passing and running game.

The 6-5, 235-pound Parks wasn't in on as many tackles but his hefty presence in the defensive line usually required double teaming by the blockers, leaving sophomore middle guard Henry Hill free to penetrate into the Navy backfield which he did frequently.

Out of the lineup entirely Saturday was flankerback John Gabler from Royal Oak. He was carried on a stretcher from the Duke game the preceding week and had X rays for a neck injury.

"John got a little scared," a Wolverine trainer reported. "The X rays were negative, but John had trouble with dizziness early in the week and couldn't practice. It was felt best to keep him out of the Navy game," he continued."

"We think he will be all right for the State game."

The win over Navy started very slowly. The Middies held the lead, 3-0, after a 26-yard field goal by Tim Cocozza in the first quarter.

The only real early excitement for the crowd was providied by two dogs galloping up and down the field. The second of which was a small mongrel who covered the 100 yards three times.

After the second run it jumped into the stands, scurried around away from pursuers by running under the empty benches in the end zone section, before leaping back onto the gridiron.

★ ★ ★

About the same time the fleet Hoey caught a Navy punt, broke free down the left sideline for 63 yards before going down at the Navy six-yard-line.

Standout halfback Ron Johnson reached the end zone in three tries.

★

The next time the U. of M. had possession, it drove 85 yards to take a 13-3 lead. In the drive, Johnson (the U. of M.'s first Negro grid captain) became the fifth best ground gainer in the school's history.

	Navy	Mich.
First downs	19	25
Rushing yardage	92	185
Passing yardage	247	175
Return yardage	28	127
Passes	32-15-0	24-15-2
Punts	5-40	5-39
Fumbles lost	0	0
Yards penalized	65	62
Navy	3 0 0 6— 9	
Michigan	0 19 6 7—32	

Navy—FG Cocozza 26
Michigan—Johnson 2 run (Killian kick)
Michigan—Brown 3-run (kick failed)
Michigan—Mandich 19 pass from Brown (kick failed)
Michigan—Johnson 39 run (kick failed)
Navy—Schweim 5 pass from McNallen (pass failed)
Michigan—Harrison 1 run (Killiam kick)
A—36,501.

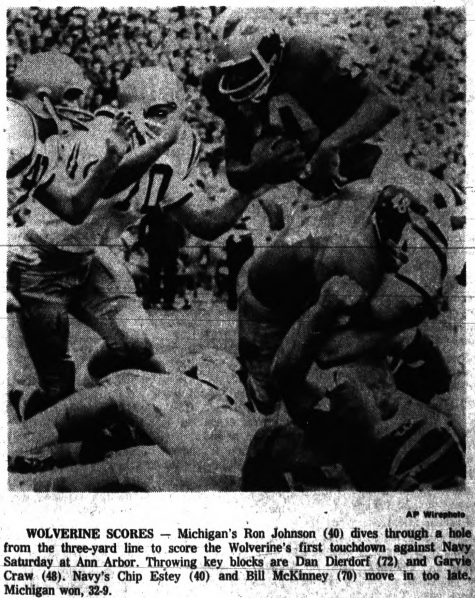

AP Wirephoto

WOLVERINE SCORES — Michigan's Ron Johnson (40) dives through a hole from the three-yard line to score the Wolverine's first touchdown against Navy Saturday at Ann Arbor. Throwing key blocks are Dan Dierdorf (72) and Garvie Craw (48). Navy's Chip Estey (40) and Bill McKinney (70) move in too late. Michigan won, 32-9.

Stewart Wins Driving Crown With Ford in U.S. Grand Prix

WATKINS GLEN, N.Y. (AP — Jackie Stewart drove his Matra-Ford Formula One auto to victory Sunday in the 10th Grand Prix of the United States and along the way he set two track records.

The 28-year-old Scotsman finished the 248-mile course at a record average speed of 124.89 miles per hour, finishing more than 24 seconds ahead of Englishman Graham Hill's Lotus-Ford.

John Surtees of England finished third in a Honda and Dan Gurney of Costa Mesa, Calif., placed fourth in his Lotus-Ford.

Stewart jumped to second place with 36 points in the race for the world driver's championship with his nine-point finish here.

RETAINS LEAD

Hill retained the lead at 39 points after picking up six points for second place.

Only the Mexican Grand Prix remained for these two to settle the 1968 title.

★ ★ ★

Denis Hulme of New Zealand, who was tied with Hill at 33 points entering this race, crashed his McLaren-Ford on the 93rd lap.

Hulme, who was uninjured when his machine spun off into a culvert, ranks third at 33 points.

Stewart's race average was more than five m.p.h. faster than the 1968 record set by the late Jim Clark of Scotland. Stewart's fastest lap of nearly 127 m.p.h. bettered the old 125.45 m.p.h. record, set by Hill when he won last year's race.

Mario Andretti of Nazareth, Pa., in a Lotus-Ford, started in the pole position and grabbed the lead at the start. But Stewart moved into first two laps later and began to pull away.

Morrall's Passing Powers Colts Past Bears

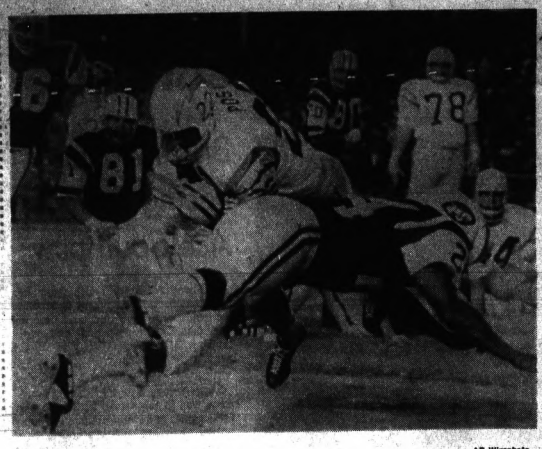

AP Wirephoto

CHARGER HALTED — Dick Post (22) of San Diego is stopped by New York Jets defensive back John Sample after a short first-quarter gain in their game in New York Saturday night. Other Jets are Verlon Biggs (86), Gerry Philbin (81) and John Elliott (80). Charger guard Walt Sweeney (78) is in background. New York won, 23-20.

Cowboys Deal Loss to Cards

ST. LOUIS (AP) — A 50-yard field goal by Mike Clark and a pass interception by Chuck Howley broke the back of the rallying St. Louis Cardinals Sunday and unbeaten Dallas went on to a 27-10 National Football League victory.

Clark's field goal, longest of his career, came late in the third period. It put the Cowboys ahead 13-10 just three minutes after the underdog Cardinals had tied the score on some fine passing by Jim Hart, who had been benched for six quarters.

Then early in the final period big linebacker Howley stole a Hart pass — his fifth interception of the year — and returned it 13 yards. On the next play, Les Shy, filling in well for Dan Reeves who was injured early in the game, zipped 17 yards into the end zone.

★ ★ ★

Until those two big plays, it appeared the Cardinals, who had won only one and lost three, were going to give Dallas a battle.

Hart, benched last week against New Orleans in favor of soldier-quarterback Charley Johnson, started the second half and soon guided the Cards to a touchdown. He hit tight end Jackie Smith for 19 yards, fullback Willis Crenshaw for 42 and flanker Dave Williams for 25, moving the ball to the Dallas three. After two running plays netted one yard, Hart threw to Smith for the touchdown.

★ ★ ★

Dallas quarterback Don Meredith drove to another score late in the game — and just as on the Cowboys' first touchdown, they had to score it twice. A 40-yard scoring pass to Lance Rentzel was nullified by a holding penalty. But Meredith came right back with passes to Rentzel, Dan Perkins And Pettis Norman to eat up most of the yardage, then scored from the two on a quarterback sweep.

	Cowboys	Cards
First downs	19	10
Rushing yardage	194	70
Passing yardage	183	173
Return yardage	17	19
Passes	11-20-1	17-35-2
Punts	3-41	5-45
Fumbles lost	1	0
Yards penalized	57	55
Dallas	10 0 3 14—27	
St. Louis	0 3 7 0—10	

Dal—Perkins 7 pass from Meredith (Clark kick)
Dal—FG Clark 14
StL—FG Bakken 32
StL—Smith 2 pass from Hart (Bakken kick)
Dal—FG Clark 50
Dal—Shy 17 run (Clark)
Dal—Meredith 2 run (Clark)
A—48,596.

Rams Keep Slate Clean

Los Angeles Hands 49ers 24-10 Defeat

LOS ANGELES (AP) — Quarterback Roman Gabriel passed for one touchdown, ran for one and set up the other Sunday in leading the undefeated Lost Angeles Rams to a 24-10 victory over the San Francisco 49ers.

The ball-hawking visitors from Northern California remained in contention until the final quarter when their quarterback, John Brodie, suffered an injured elbow on a play when a 49er touchdown threat was repulsed by a penalty.

BIG DAY

A crowd of 69,520 in Memorial Coliseum saw Gabriel hit Bernie Casey on a 41-yard touchdown pass play, score on a one-yard dive and then hit two passes for 50 yards total on a drive finished off by Henry Dyer's one-yard smash.

★ ★ ★

The Rams dominated the first half and scored two touchdowns before 49er defensive end Clark Miller picked up a Gabriel fumble at the Ram's 34 and ran to the three.

Three plays later, Brodie hit Clifton McNiel with a six-yard scoring aerial.

San Francisco had a chance to tie in the third period with their only sustained drive of the afternoon. After moving from their own 22 to a first down at the Rams two, they could only reach the one in three plays and settle for a seven-yard field goal by Tommy Davis.

	49ers	RAMS
First downs	12	19
Rushing yardage	62	121
Passing yardage	96	154
Return yardage	44	51
Passes	13-23-1	13-24-1
Punts	6-38	5-47
Fumbles lost	0	0
Yards penalized	81	42
San Francisco	0 7 3 0—10	
Los Angeles	7 3 7 7—24	

LA—Casey 41 pass from Gabriel (Gossett kick)
LA—Gabriel 1 run (Gossett kick)
SF—McNeil 6 pass from Brodie (Davis kick)
SF—FG Davis 7
LA—Dyer 1 run (Gossett kick)
LA—FG Gossett 19
A—69,520.

Falcons Clipped, 38-7

Packers Catch Fire in Second Half

ATLANTA (AP) — The Green Bay Packers, stung by two straight losses, overcame a stubborn Atlanta defense for 21 points in the third quarter and whipped the Falcons 38-7 Sunday.

★ ★ ★

The loss spoiled Norm Van Brocklin's debut as the Falcon coach.

EVEN GAME

Atlanta played the Packers on nearly even terms in the first half and a 21-yard field goal by Chuck Mercein with four seconds left in the half gave Green Bay only a 10-7 halftime lead in the National Football League contest.

★ ★ ★

Donny Anderson gained 18 and 10 yards on a drive shortly after the half and also caught a 30-yard pass from Bart Starr for a first down before scoring from 11 yards out.

After the kickoff, Falcon quarterback Randy Johnson fumbled attempting to pass and the Packers had a first down at the Atlanta two. Starr completed a one-yard pass to Mary Fleming for the score.

After Ray Nitschke intercepted a Johnson pass at the Falcon 43, Starr completed a 19-yard pass to Elijah Pitts and an eight-yarder to Travis Williams before tossing 23 yards to Claudis James for the score.

Green Bay scored first in the first quarter on a nine-yard pass from Starr to Boyd Dowler. The Falcons tied it in the second period as Johnson completed 41 and 42 yard passes to Bob Long to get a first down at the three. Perry Lee Dunn carried it over from the one.

	Packers	Falcons
First downs	26	7
Rushing yardage	158	78
Passing yardage	312	76
Return yardage	55	9
Passes	36-24-0	19-5-1
Punts	3-40	7-49
Fumbles lost	1	1
Yards penalized	36	12
Green Bay	7 3 21 7—38	
Atlanta	0 7 0 0—7	

GB—Dowler 7 pass from Starr (Kramer kick)
Atl—Dunn 1 run (Elter kick)
GB—FG Mercein 21
GB—Anderson 11 run (Mercein kick)
GB—Fleming 1 pass from Starr (Mercein kick)
GB—James 23 pass from Starr (Mercein kick)
GB—James 12 pass from Anderson (Mercein kick)
A—58,050.

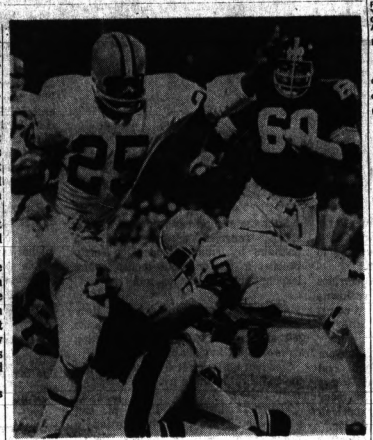

AP Wirephoto

SUB SCORES — Cleveland's Charlie Leigh, filling in for injured Gary Collins, starts on a 19-yard sweep that brought the Browns their first score against Pittsburgh Saturday night. Steeler Ray May (59) grapples at Leigh's leg while Ben McGee (60) gives chase. Browns won, 31-24.

Redskins Halt Eagles' Rally

Washington Prevails in Squeaker, 17-14

WASHINGTON (AP) — Sonny Jurgensen passed for one touchdown and ran for another as Washington withstood a furious fourth-quarter Philadelphia rally to trip the winless Eagles 17-14 in a National Football League battle Sunday.

Alvin Haymond danced 54 yards on a punt return for a touchdown to pull Philadelphia within three points in the closing seconds, but the Redskins covered the ensuing on-side kick to halt the Eagles.

★ ★ ★

Jurgensen, top NFL passer last year but almost never a runner, stunned Philadelphia with a four-yard rollout dash that climaxed an 84-yard scoring march by the Redskins with less than one minute left in the first half.

Jurgensen flipped 34 yards to Charlie Taylor to build a 17-0 Washington lead in the third period before the Eagles fought back in the final quarter on a 26-yard scoring strike by Norm Snead and Haymond's long dash.

Philadelphia	0 0 0 14—14	
Washington	0 10 7 0—17	

Wash.—FG Gogolak 24
Wash.—Jurgensen 4 run (Gogolak kick)
Wash.—Taylor 34 pass from Jurgensen (Gogolak kick)
Phil.—Hawkins 26 pass from Snead (Baker kick)
Phil.—Haymond 54 punt return (Baker kick)
A—50,816.

	Eagles	Redskins
First downs	13	17
Rushing yardage	63	124
Passing yardage	138	198
Return yardage	190	41
Passes	13-26-4	21-29-1
Punts	5-41	6-49
Fumbles lost	0	0
Yards penalized	48	45

U. S. Golf Gals Win

MELBOURNE (UPI) — Shelly Hamlin shot a record-breaking 75 to give the United States the Espirito Santo world women's golf championship Saturday.

Miss Hamlin, from Stanford University, had a total of 308 for a 72-hole tournament.

Browns Start Ex-Steeler in 31-24 Victory

CLEVELAND (AP) — Second string quarterback Bill Nelsen, making his first start of the season, led the Cleveland Browns to a 31-24 National Football League victory over the Pittsburgh Steelers Saturday night.

★ ★ ★

Nelson hit on 16 of 25 pass attempts for 190 yards and one touchdown and the Browns rolled up their highest point total of the season.

★ ★ ★

It was a battle of exchange quarterbacks. Nelsen came to the Browns in a trade last spring which sent Dick Shiner to the Steelers. Nelsen started in place of Frank Ryan and Shiner replaced Kent Nix for the Steelers.

	Steelers	Browns
First downs	19	21
Rushing yardage	114	176
Passing yardage	156	190
Return yardage	178	121
Passes	27-15-1	25-16-1
Punts	2-39	2-39
Fumbles lost	1	2
Yards penalized	52	72
Pittsburgh	3 7 7 7—24	
Cleveland	7 10 7 7—31	

Pitt—FG Lansdell 28
Clev—Leigh 29 run (Cockroft kick)
Clev—Wartield 38 pass from Nelsen (Cockroft kick)
Pitt—Jefferson 18 pass from Shiner (Lustig kick)
Clev—FG Cockroft 37
Pitt—Jefferson 23 pass from Shiner (Lustig kick)
Clev—Kelly 2 run (Cockroft kick)
Clev—Barney 8 lateral from Kelly (Cockroft kick)
Pitt—Hamilton 60, recovered fumble (Lustig kick)

Denver Stops Bengals, 10-7 for First Win

DENVER, Colo. (AP) — Quarterback Steve Tensi, playing for the first time since a pre-season injury, hooked up in the last four minutes with rookie Mike Haffner to pass the Denver Broncos to a 10-7 American Football League victory over Cincinnati Sunday.

Bob Howfield's 34-yard field goal in the hitrd quarter gave the Broncos the needed margin for their first league triumph in four starts.

	Broncos	Bengals
First downs	11	15
Rushing yardage	99	111
Passing yardage	112	136
Passes	14-30-0	15-38-0
Return yardage	12-44	26
Punts		10-43
Fumbles lost	0	1
Yards penalized	28	49
Cincinnati	0 7 0 0—7	
Denver	0 0 3 7—10	

Cin—Hunt 15 run (Livingston kick)
Den—FG Howfield 34
Den—Haffner 4 pass from Tensi (Howfield kick)
A—41,257.

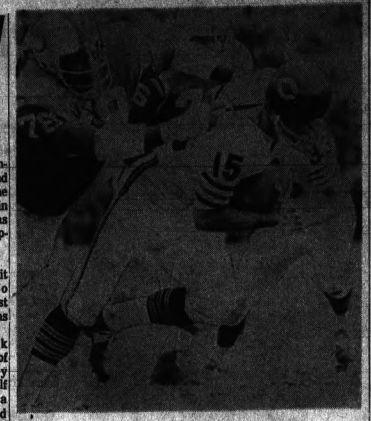

AP Wirephoto

HE GOT AWAY — Quarterback Virgil Carter of the Chicago Bears looks like a goner as 295-pound Bubba Smith of the Baltimore Colts bears down for a fourth-quarter tackle in yesterday's game. Somehow, Carter escaped — only to be tackled by Fred Miller for a three-yard loss. Colts won, 28-7.

Tarkenton's Passes Spur Giants' Victory

NEW YORK (AP) — Fran Tarkenton passed for three touchdowns and the New York Giants turned five New Orleans miscues into 31 points and beat the Saints 38-21 Sunday in a National Football League game.

The victory was the fourth for the unbeaten Giants and kept them atop the Capital Division. New Orleans dropped to 1-3 in the Century.

RECOVER FUMBLE

New York set the pattern on the opening kickoff by recovering Gene Howard's fumble at the Saints' 26 and turning it into a 7-0 lead.

By halftime, the margin had grown to 24-14 with the help of an interception by defensive tackle Roger Anderson that led to another touchdown and a penalty that gave Pete Gogolak a shot at a 49-yard field goal on the last play before intermission.

The Giants, aided by interference calls on Dave Whitsell and John Douglas, pulled away in the final half.

Don McCall's running and the passing of Bill Kilmer kept the Saints within striking distance until the final period. Kilmer threw touchdown passes of 15 yards to Monty Stickles and one yard to Tony Lorick.

First downs	23	19
Rushing yardage	95	95
Passing yardage	219	166
Return yardage	5	59
Passes	24-42-3	11-22-0
Punts	2-40	6-37
Fumbles lost	1	1
Yards penalized	142	97
New Orleans	7 7 7 7—28	
New York	7 17 7 7—38	

NY—Lorick 1 run (Gogolak kick)
NO—Stickles 12 pass from Kilmer (Durkee kick)
NY—Kay 2 pass from Tarkenton (Gogolak kick)
NO—Lorick 1 pass from Kilmer (Durkee kick)
NY—FG Gogolak 49
NY—Frederickson 3 pass from Tarkenton (Gogolak kick)
NO—McCall 2 run (Durkee kick)
NY—Dunon 1 run (Gogolak kick)
A—62,967.



AP Wirephoto

LONELY VIKING — Minnesota Vikings' quarterback Gary Cuozzo sits alone holding his arm during the second half of the game against the Detroit Lions yesterday in Minnesota. Cuozzo suffered a broken left shoulder during the first half. Vikings won, 24-10.

Oakland Paddles Pats

OAKLAND (AP) — The Oakland Raiders exploded for 21 points in the third quarter and defeated Boston 41-10 in an American Football League game Sunday.

The victory left the Raiders 4-0 and was their 14th straight in AFL regular season play.

Penalties and the Patriots' pass rush, led by Dennis Byrd and Ed Philpott, had given Boston a 10-7 halftime lead until Warren Wells went 41 yards on an end around play early in the third quarter to make it 14-10.

Pass interference and roughing the passer penalties set up a 17-yard touchdown toss from Daryle Lamonica to Hewritt Dixon and the Raiders got their third touchdown of the quarter on a weird play as Lamonica passed from Boston's 27 to Charlie Smith, who fumbled on the Boston seven, where Fred Biletnikoff picked up the ball and ran into the end zone.

★ ★ ★

George Blanda added field goals of 19 and 33 yards and threw a 14-yard touchdown pass to Dave Kocourek in the fourth quarter.

	Patriots	Raiders
First downs	12	28
Rushing yardage	48	77
Passing yardage	98	254
Return yardage	29	5
Passes	10-44	5-25
Passes	14-39-2	19-41-1
Punts	5	3
Fumbles lost	1	0
Yards penalized	104	138
Boston	0 7 3 0—10	
Oakland	0 0 21 13—41	

Oak—Thomas 4 run (Cappelletti kick)
Oak—Wells 9 pass from Lamonica (Blanda kick)
Bos—FG Cappelletti 24
Oak—Wells 41 run (Blanda kick)
Oak—Dixon 17 pass from Lamonica (Blanda kick)
Oak—Biletnikoff 7 run fumble recovery (Blanda kick)
Oak—FG Blanda 19
Oak—FG Blanda 33
Oak—Kocourek 14 pass from Blanda (Blanda kick)
A—44,253.

Kicker Spurs Chiefs' Victory

BUFFALO, N.Y. (AP) — Jan Stenerud missed two field goal attempts, then booted four three-pointers in a row to give the Kansas City Chiefs an 18-7 American Football League victory over the Buffalo Bills Saturday night.

He also missed a try for an extra point after the Chiefs' only touchdown — his first miss as a professional after 58 conversions.

Kansas City relied mainly on its ground game while Buffalo mustered only one sustained offensive drive that ended with a five-yard scoring pass from Dan Darragh to Haven Moses in the first period.

	Chiefs	Bills
First downs	20	13
Rushing yardage	212	113
Passing yardage	141	75
Return yardage	46	23
Passes	9-18-2	8-20-2
Punts	4	5
Fumbles lost	0	0
Yards penalized	41	39
Mc1124p Oct. 5		
Kansas City	6 4 3 5—18	
Buffalo	7 0 0 0—7	

Buf—Moses 5 pass from Darragh (Aforst kick)
Kan—Richardson 15 pass from Dawson (Kick failed)
Kan—FG Stenerud 18
Kan—FG Stenerud 13
Kan—FG Stenerud 16
Kan—FG Stenerud 13
A—40,748.

Earl on Target in 28-7 Victory

Sayers Scores Lone Chicago Touchdown

BALTIMORE (AP) — Quarterback Earl Morrall uncorked four long range touchdown passes, three of them in the second quarter, in carrying the unbeaten Colts Sunday to their fourth National Football League victory, 28-7 over the injury handicapped Chicago Bears.

With their first two quarterbacks sidelined, the Bears relied almost exclusively on the running of Gale Sayers and he could produce only once, a 50-yard touchdown jaunt early in the second quarter for the first score of the game.

QUICK WORK

In quick succession then, Morrall hooked up with Willie Richardson for a 50-yard touchdown with John Mackey for 45 and Jimmy Orr with 38.

Morrall, rushed into action when John Unitas hurt his right elbow a month ago, capped off his performance with a 66-yard scoring toss to Orr in the third period.

	Bears	Colts
First downs	12	22
Rushing yardage	141	154
Passing yardage	88	306
Return yardage	23	23
Passes	18-31-1	28-15-2
Punts	8-49	4-45
Fumbles lost	0	1
Yards penalized	34	34
Chicago	0 7 0 0—7	
Baltimore	0 21 7 0—28	

Chi—Sayers 50 run (Percival kick)
Balt—Richardson 28 pass from Morrall (Michaels kick)
Balt—Mackey 45 pass from Morrall (Michaels kick)
Balt—Orr 38 pass from Morrall (Michaels kick)
Balt—Orr 66 pass from Morrall (Michaels kick)
A—60,238.

Dolphins Pin 24-7 Setback on Houston

HOUSTON (AP) — The Miami Dolphins mixed the timely passing of Bob Griese and the bruising runs of Larry Csonka and Jim Klick to upset the Houston Oilers 24-7 Sunday in an American Football League game.

The victory by the previously winless Dolphins severely damaged Houston's chances of repeating as AFL Eastern Division champions. The result left the Oilers three games behind the front-running New York Jets.

The Oilers, playing without their No. 1 quarterback, Pete Beathard, who underwent an emergency appendectomy Thursday night, could manage only one first-period score against the fired up Miami defense.

★ ★ ★

Griese hit Karl Noonan with a 50-yard scoring pass for one Dolphin touchdown. Csonka scored another on a two-yard run, and Willie West, a defensive back, scored another on a fumble recovery. Jim Keyes kicked a 31-yard field goal to round out Miami's scoring.

	Dolphins	Oilers
First downs	15	10
Rushing yardage	187	86
Passing yardage	78	178
Return yardage	72	18
Passes	6-12-0	7-23-4
Punts	4-34	6-43
Fumbles lost	1	3
Yards penalized	20	30
Miami	0 7 10 0—24	
Houston	0 0 0 7—7	

Hou—Campbell 4 run (Whittenborn kick)
Mia—Wendrow 24 fumble recovery (Keyes kick)
Mia—Csonka 2 run (Keyes kick)
Mia—Noonan 50 pass from Griese (Keyes kick)
Mia—FG Keyes 31
A—36,109.

Late TD Helps Jets Triumph

NEW YORK (AP) — Emerson Boozer, frustrated almost all game long by San Diego's fired-up defense, plunged for the winning touchdown in the final two minutes Saturday night, giving the New York Jets a 23-20 victory over the Chargers before a record American Football League crowd of 63,786.

The Chargers, trailing almost thoughout, had taken the lead with less than six minutes to play when Gary Garrison caught his second touchdown pass.

San Diego	0 7 6 7—20	
New York	3 6 7 7—23	

NY—FG Turner 26
NY—Alworth 7 pass from Hadl (Turner kick)
NY—FG Turner 45
NY—FG Turner 19
NY—Snell 1 run (Turner kick)
SD—Garrison 64 pass from Hadl (Kick failed)
SD—Garrison 6 pass from Hadl (Partee kick)
NY—Boozer 1 run (Turner kick)
A—63,786.

State Colleges Fare Better Than Tigers

By United Press International

Michigan College football took a back seat to baseball this past weekend as most attention was turned in to the Detroit Tigers' struggle with the St. Louis Cardinals — but the winning percentages appeared to be on the side of gridiron fans.

Central Michigan and Eastern Michigan universities notched victories as the Chippewas downed Eastern Illinois, 23-16, and the Hurons skimmed past Akron, Ohio, 16-7.

Two long return runs by Central's Larry Adams and Bob Ziliski countered the hosts' stinging attack. Adams scooped up an Eastern Illinois punt in the first quarter and ran it for 75 yards while Ziliski took a third-quarter kickoff and raced 95 yards.

For Central it was a third victory against one loss.

Eastern Michigan gained the same record as defensive halfback Jerry Warkentien made a 100-yard pass interception after picking off an Akron pass. The fourth quarter action, the longest return in EMU records, secured the Hurons' win.

BRONCOS FALL

Western Michigan didn't fare so well as Bowling Green blitzed to its third straight win on a 17-10 clipping of the Broncos. WMU, after leading 10-3 at the half, saw the visitors score twice in the final quarter and determine Western's 1-3 season mark.

★ ★ ★

Wayne State University was shutout by the University of Illinois-Chicago Circle 13-0 for the Tartars' second loss in three tries this season. Chicago's QB Jim Izral connected on an 18-yard pass to end David Jackson for the first touchdown in the second half and Don Gotkowski came up with the second TD on a four-yard run with 30 seconds remaining.

★ ★ ★

Albion and Olivet opened up the Michigan Intercollegiate Athletic Association conference with host Albion ungraciously grabbing a 44-6 win. Halfback Jim Bell ran for three touchdowns for the victors as he forged 135 yards in 19 carries, and caught two passes for 64 yards.

★ ★ ★

In another MIAA opener, Alma scrambled past Hope 34-6 as the Scots racked up their 14th victory in a row. Quarterback Tom Jackovac passed for two touchdowns while Hope's lone TD came on a 20-yard pass from Groy Kaper to Harry Rumohr in the second quarter.

★ ★ ★

Hillsdale roared back in the second half for 24 points and a 24-16 win over the University of Missouri at Rolla.

Quarterback Mike Harding triggered the Dales' scoring bash as he tossed to halfback Fred Whitt for 13 yards and then repeated the pass for 15 yards.

Bowling Green	0 3 0 14—17	
Western Michigan	0 10 0 0—10	

BG—FG Silva 25
WMU—FG Mowatt 36
WMU—Fiaska 22 pass from Bordeau (Mowatt kick)
BG—Mathews 1 run (Silva kick)
BG—Derning 20 pass interception (Silva kick)
A—19,200.

Football Scores

SATURDAY'S COLLEGE FOOTBALL RESULTS
By The Associated Press

BIG TEN

Michigan 35, Navy 7
Michigan St. 39, Wisconsin 0
Notre Dame 41, Northwestern 6
Ohio St. 21, Oregon 6
Indiana 38, Illinois 0
Minnesota 24, Wake Forest 19

STATE

Albion 44, Olivet 7
Alma 34, Hope 6
Eastern Michigan 16, Akron 7
Bowling Green 17, West. Mich 10
Hillsdale 24, Butler 16
Kalamazoo 27, Adrian 20
Cent. Mich. 24, East Ill. 16
Bemidji St. 14, Mich. Tech 7

East

Pennsylvania 17, Brown 13
Princeton 34, Columbia 6
Harvard 28, Bucknell 0
Holy Cross 29, Dartmouth 17
Cornell 17, Rutgers 16
Yale 49, Colgate 14
Penn State 21, West Virginia 21
Central Washington 14, Eastern Washington 12
Indiana, Pa., 38, Edinboro 6
Boston College 31, Buffalo 12
Boston U. 7, Temple 0
Pittsburgh 14, William & Mary 3
Rhode Island 33, Southern Conn. 8
Syracuse 35, UCLA 7
Lafayette 7, Hofstra 0
Franklin & Marshall 27, Johns Hopkins 6
Williams 7, Rochester 6
Tufts 38, Wesleyan 22
New Hampshire 17, Connecticut 10
Wittenberg 37, Lehigh 14
Maine 28, Vermont 8
Savanna 21, Fordham 0
Weynesburg 27, California State 26
Westminister, Pa., 27, Geneva 7
Thiel 34, Washington & Jefferson 6
Delaware 28, Massachusetts 23
Allegheny 27, Bethany, W. Va. 24
Trinity, Conn., 48, Bates 19
Clarion 14, Lock Haven, Pa. 3

South

Florida 31, Mississippi State 14
Mississippi 10, Alabama 6
Auburn 26, Kentucky 7
Louisiana State 49, Baylor 16
Georgia 21, South Carolina 20
Morgan State 27, North Carolina College 7
Florida State, 20, Texas A&M 14
Eastern Kentucky 21, Austin Peay 20
Arkansas State 15, Tennessee Tech 12
Florida A&M 25, South Carolina St. 3
Citadel 31, Furman 12
Villanova 19, VMI 13
Centre 19, Washington & Lee 0
Kansas St. 34, Virginia Tech 19
Virginia 41, Davidson 14
Georgia Tech 24, Clemson 21
Duke 30, Maryland 28
Western Kentucky 23, East Tennessee 0
North Carolina 6, Vanderbilt 7
Arkansas AM&N 13, Jackson State 14
Dayton 28, Louisville 14
Tampa 17, Tulane 14

Midwest

Kansas 48, New Mexico 7
Central Missouri St. 26, Illinois State 0
Miami, O., 24, Kent State 0
Bradley 22, Southeast Mo. 19
Missouri 7, Army 3
Manchester 42, Indiana Central 28
Colorado 29, Iowa State 18
Norwich 36, Coast Guard 22
Denison 28, Wabash 12
Whitewater 42, Superior 20
Ripon 41, Grinnell 14
Beloit 26, Knox 14
Ohio U. 35, Toledo 19
Grove City 14, Adelbert 11
Southwestern 26, Northland, Wis., 6
Ohio Wesleyan 35, Heidelberg 7
Ferris State, Mich., 19, Ohio Northern 0
Valparaiso 7, Depauw 3
Indiana State 19, Northern Illinois 7
Butler 49, St. Joseph's, Ind., 14

Southwest

Tennessee 52, Rice 0
Arkansas 17, Texas Christian 7
Texas A&I 44, Angelo State 0
Trinity, Tex., 41, Texas Lutheran 21
Weber State 49, Boise State 24
New Mexico St. 16, Lamar Tech 14
Abilene Christian 14, Washington, Mo., 12
Southern Methodist 35, No. Car. State 14
Western State 9, Fort Lewis 0
Grambling 22, Prairie View 14
Texas St. Oklahoma St. 7
Texas, Tech 42, Colorado St. 12
West Texas State 35, Montana St. U. 20
Memphis State 30, North Texas St. 18
Tennessee State 21, Texas Southern 19
Drake 24, Wichita State 23
McMurray College 16, Abilene Christian Col., 7
Tulsa 38, Southern Illinois 8

Far West

Wyoming 27, Arizona State 13
California 40, San Jose State 0
Southern California 28, Miami, Fla., 3
Los Angeles Loyola 45, Cal Tech 16
Claremont-Mudd 24, Pomona 16
Santa Clara 34, Cal Poly Pomona 13
Oregon State 35, Washington 21
Stanford 24, Air Force 14
Utah State 30, Montana 7
Hawaii 45, San Francisco 12
Arizona 25, Texas-El Paso 0

Sunday Games

Hamtramck St. Ladislaus 26, Roseville Sacred Heart 0
Harper Woods Notre Dame 14, Detroit Cathedral Central 7
Mount Clemens St. Louis 32, Detroit St. Stanislaus 6
Ecorse St. Francis 19, Wayne St. Marys 0
Detroit Bishop Borgess 16, Detroit St. Martin DePorres 6
Detroit Austin 12, Detroit Salesian 6
Detroit Bishop Gallagher 7, Redford St. Mary 0
Detroit Holy Redeemer 13, Detroit Benedictin 0
Farmington Our Lady 12, Orchard Lake St. Mary 7
Detroit St. James 8, Pontiac Central, 0
Detroit St. Agatha 19, Wyandotte Mt. Carmel 6
Center Line St. Clement 32, Madison Heights Bishop Foley 12
St. Clair Shores St. Gertrude 13, Anchor Bay Catholic 0

Saturday Games

Calumet 26, Hancock 14
Lake Linden 27, Houghton 0
Stevenson 13, L'Anse 7
Ypsilanti St. John 26, Utica St. Lawrence 6
Waterford Our Lady 19, St. Frances de Sales 0.

STATISTICS

	St. F	WOLL
First Downs Rushing	3	14
First Downs Passing	2	2
First Downs Penalties	0	0
Yards Rushing-Passing	38-20	163-45
Passes	8-17	5-14
Passes Intercepted by	0	2
Punts and Average	2-34	2-30
Fumbles—No. Lost	0-0	0-0
Penalties and Yards	2-25	3-30

SCORING PLAYS

WOLL—Mike Webster 9 run (Dave Celine run)
WOLL—Pat McColgan 16 pass from Celine (run failed)
WOLL—Jim Tracey 2 run (run failed)

SCORE BY QUARTERS

St. Francis de Sales	0	0	0	0—0
Waterford OLL	7	6	0	0—19

St. James Blanks Titans

By FLETCHER SPEARS

The Titans of Pontiac Catholic will have to look elsewhere for help in their bid to gain a share of the Northwest Catholic League championship.

The Pontiac squad took on Ferndale St. James yesterday in a battle of the unbeatens and came away on the short end of an 8-0 score as the Dales racked up their fourth straight shutout.

That result left the Dales alone in first place with a 4-0 mark, while the Titans and Waterford Our Lady share the No. 2 spot with 3-1 records.

★ ★ ★

The help that the Titans need could come from the Lakers of Waterford Our Lady, who turned back St. Francis de Sales in a Homecoming encounter Saturday night, 19-0.

In another Saturday game, St. Rita whipped Roy Oak St. Mary, 20-6, while the Eaglets of Orchard Lake St. Mary suffered their third straight loss in a 12-6 setback against Farmington Our Lady of Sorrows.

BIG OBSTACLE

The only real obstacle standing between St. James and the title at this point would be the Lakers of WOLL. The two tangle on the Lakes field Oct. 19, and a WOLL victory could toss the league into a three-way tie.

★ ★ ★

Playing in the cold and rain at Ferndale, the Dales' defense was just too much for the Titans.

Pontiac Catholic also turned in a good defensive game, but the offense was unable to crack the St. James alighnment that has shut out four foes. One consolation for the Titans is that no opponent had held the Dales to less than three touchdowns this season.

In winning, the Dales picked up a touchdown in the second period and added a safety in the third. The Titans made only one real threat and that came early as they marched from their own 46 to the Dales 22 before losing the ball on downs. They never moved beyond their own 42 thereafter.

The Dales scored as time ran out in the first half and the TD came on an eight-yard pass from quarterback Bob Naevaert to end Jim Yavello, who also shined on defense with two pass interceptions. The pitch ended a 47-yard drive and the score was set up by a 30-yard run on a reverse by halfback Frank Wigman.

PUNT BLOCKED

The safety came in the third when the Oales broke through to block Kellie Dean's punt at the 10. The ball rolled through the Titans endzone.

Halfback Tim Boyer and fullback Girard Holland were the workhorses in the Titan attack that accumulated only 61 yards on the ground.

On the other side, the Dales picked up 188 yards rushing, with Wigman gaining 115 on 19 carries. For the day, the Dales had the ball for 57 plays from scrimmage while the Titans ran only 29.

INTERCEPTION

A stray pass late in the first half contributed to the downfall of the Eaglets of OLSM.

Trailing 6-0 with just 22 seconds left in the half, quarterback Mick Krogulecki flipped a pass intended for Tom Rutecki but FOLS' defensive end Greg Main picke off the ball at the OLSM and walked into the endzone for his team's second touchdown.

Sorrows picked up the first score on a six-yard run around end by Ross Patton.

The Eaglets, now 1-3 for the season, made it on the scoreboard in the third quarter when Dale Roman raced in from 15 yards out.

The Lakes of WOLL took the opening kickoff and marched 60 yards for their first touchdown which came on Mike Webster's nine-yard run. Dave Calme added the extra point on a run.

The Lakers then added a six-pointer in the second period on a 16-yard pass from Calme to Pat McColgan and Jim Tracey raced across from two yards out in the third for the final tally.

The hard-nosed Laker defense held St. Francis to only 68 yards total offense. The visitors deepest penetration was to the eight early in the game and they never threatened after that.

Royal Oak Shrine ran its record to 3-1 with a 19-13 nod over St. Ambrose. Bill Nitschman scored on 9 and 10-yard runs and picked up 111 yards rushing to pace Shrine. End Mel Patterson added the other Shrine six-pointer when he recovered a fumble in the St. Ambrose endzone.

STATISTICS

	PC	St.J
First Downs Rushing	3	11
First Downs Passing	0	0
First Downs Penalties	0	0
Yards Rushing-Passing	61-0	188-0
Passes	0-7	3-5
Passes Intercepted by	0	2
Punts and Average	3-26	3-20
Fumbles—No. Lost	1-0	5-0
Penalties and Yards	1-15	5-10

SCORING PLAYS

St. James—Jim Yavello 8 pass from Bob Naevaert (kick failed)
St. James — Safety — Blocked Pontiac Catholic punt rolled out of end zone

SCORE BY QUARTERS

Pontiac Catholic	0	0	0	0—0
Ferndale St. James	0	6	2	0—8

STATISTICS

	FOLS	OLSM
First Downs Rushing	8	5
First Downs Passing	0	2
First Downs Penalties	2	0
Yards Rushing-Passing	131-0	119-50
Passes	0-2	6-13
Passes Intercepted by	0	3
Punts and Average	5-25	3-31
Fumbles—No. Lost	3-0	4-2
Penalties and Yards	4-40	4-30

SCORING PLAYS

FOLS—Ross Patton 6 run (run failed)
Fols—Greg Main 15 interception (pass failed)
OLSM—Dale Roman 15 run (kick failed)

SCORE BY QUARTERS

Farmington OLS	0	12	0	0—12
Orchard Lake St. Mary	0	0	6	0—6

Eastern Driver Posts 10th Win on Race Tour

SEATTLE (AP) — Mark Donohue, driving like he knew the nearby Kent Pacific Raceway track as well as his own driveway, won the 300-mile Trans-America Sedan Championship race Sunday—his 10th victory in a series of 13 races across the country this year.

The Media, Pa., driver, who clinched the national point championship earlier, pushed his Camaro through the 135-lap marathon over a 2.25-mile course in three hours, 26 minutes, 20.2 seconds.

Donohue finished two full laps in front of the second-place Firebird, driven by Craig Fisher of Toronto.

Ron Bucknum, La Canda, Calif., and John Hall, North Vancouver, B.C., finished third and fourth, respectively, to give the Ford Mustang team second in the national point standings.

Cranbrook Drops 28-14 Decision

Mount Pleasant pushed across a couple of touchdowns in the fourth quarter to down Cranbrook, 28-14.

Craig Tuohy put Cranbrook ahead at the start of the game as he returned the opening kickoff 85 yards for a six-pointer, and he picked up the Cranes other tally on a 30-yard pass from Dirk Dieters in the fourth period. Dieters kicked both extra points.

AFL Standings

Eastern Division	W	L	T	Pct.	Pts.	OP
New York	3	1	0	.750	125	107
Boston	2	2	0	.500	77	113
Miami	1	3	0	.250	38	104
Houston	1	4	0	.200	81	114
Buffalo	1	4	0	.200	89	131
Western Division						
Oakland	4	1	0	1.000	160	57
Kansas City	4	1	0	.800	145	52
San Diego	3	1	0	.750	110	60
Cincinnati	2	3	0	.400	85	85
Denver	1	3	0	.250	39	85

Saturday's Results
New York 23, San Diego 20
Kansas City 19, Buffalo 7
Sunday's Results
Oakland 41, Boston 10
Denver 16, Cincinnati 7
Miami 24, Houston 7
Saturday's Game
Buffalo at Miami, night
Sunday's Games
Cincinnati at Kansas City
Denver at New York
Houston at Boston
San Diego at Oakland

NFL Standings

Eastern Conference — Capitol Division	W	L	T	Pct.	Pts.	OP
Dallas	4	0	0	1.000	159	43
New York	4	0	0	1.000	134	87
Washington	2	2	0	.500	93	127
Philadelphia	1	4	0	.200	63	126
Century Division						
Cleveland	2	1	0	.500	68	86
New Orleans	1	3	0	.250	88	160
St. Louis	0	4	0	.000	61	151
Pittsburgh	0	4	0	.000	47	151
Western Conference — Coastal Division						
Baltimore	4	0	0	1.000	124	44
Los Angeles	4	0	0	1.000	117	39
San Francisco	2	2	0	.500	85	81
Atlanta	0	4	0	.000	47	141
Central Division						
Minnesota	3	1	0	.750	114	57
Detroit	2	2	0	.500	98	100
Green Bay	2	2	0	.500	98	72
Chicago	1	3	0	.250	62	128

Saturday's Result
Cleveland 31, Pittsburgh 24
Sunday's Results
Baltimore 28, Chicago 7
Dallas 37, St. Louis 10
Minnesota 24, Detroit 10
Green Bay 38, Atlanta 7
New York 38, New Orleans 21
Washington 17, Philadelphia 14
Los Angeles 24, San Francisco 10
Sunday's Games
Baltimore at San Francisco
Detroit at Chicago
Los Angeles vs. Green Bay at Milwaukee
Minnesota at New Orleans
New York at Atlanta
Philadelphia at Dallas
Pittsburgh at Washington
St. Louis at Cleveland



$1695 COMPLETE (UNATTACHED)
Beautifully Constructed 2-CAR GARAGE AND 50-FT. ASPHALT PAVED DRIVEWAY
NO MONEY DOWN—FREE ESTIMATES
13 Years Experience
KITCHENS DORMERS BATHROOMS
CALL US TODAY 338-3740
ALUMINUM SIDING ADDITIONS REMODELING
AFFILIATED BUILDERS
Offices in Pontiac, Flint & Fenton
79 Baldwin, Clarkston Licensed General Contractors

BUY! SELL! TRADE!
USE PONTIAC PRESS WANT ADS!

NEVER BEFORE
AT THESE LOW PRICES!
Firestone
Town & Country
America's Favorite Winter Tires
2nd TIRE ½ PRICE
when you buy the first tire at our low everyday trade-in price

Guaranteed to go thru ice, mud and snow...or we pay the tow!
Our guarantee extends to new Firestone Town & Country tires on drive wheels of passenger cars, for the entire life of the original tread design. Claims paid by dealer or store issuing the guarantee certificate.

SIZE	TUBELESS BLACKWALLS 1st TIRE	TUBELESS BLACKWALLS 2nd TIRE	TUBELESS WHITEWALLS 1st TIRE	TUBELESS WHITEWALLS 2nd TIRE	Fed. excise tax (per tire)
6.50-13	$24.00	$12.00	$27.25	$13.62	$1.81
6.95-14	25.25	12.62	28.50	14.25	1.98
7.35-14 7.35-15	26.50	13.25	29.75	14.87	2.08 2.05
7.75-14 7.75-15	27.75	13.87	31.00	15.50	2.19 2.21
8.25-14 8.15-15	30.75	15.37	34.00	17.00	2.35 2.36
8.55-14 8.45-15	33.75	16.87	37.00	18.50	2.66 2.56
8.85-14 8.85-15	37.50	18.75	40.75	20.37	2.85 2.76

Other sizes also SALE PRICED!
All prices PLUS taxes and trade-in tires off your car.
NO MONEY DOWN - MONTHS TO PAY!

Firestone Town & Country TIRES WITH "ICE GRIP" STUDS
ALSO AVAILABLE AT SLIGHT ADDITIONAL COST
When icy roads are the problem, Firestone Town & Country tires with ice grip studs really get you going... keep you straight... and let you stop safely. So to keep from sliding through the winter, get Firestone Town & Country tires with "Ice Grip" studs.

ALSO ASK US ABOUT OUR "EARLY BIRD" DEAL ON STEEL WHEELS
When you have your winter tires mounted on extra wheels, you save the time and expense of having them mounted and demounted each year, and avoid the risk of having the tubeless tire bead seal damaged. You can change wheels yourself in minutes!

BUY NOW AND SAVE—DON'T MISS OUT!

Windshield Washer Solvent
Firestone
Windshield Washer Cleaner and Solvent
•Good for all temperatures down to 16° below zero
•Ideal for cleaning household windows, too
99¢
Limit 1 Gallon
Additional $1.98 EACH

FIRESTONE TRUCK TIRES
For pick-up and delivery trucks AT PASSENGER TIRE PRICES!
Firestone Town & Country
Firestone Transport®

Firestone

OPEN MONDAY and FRIDAY 'TIL 9 P.M.
146 W. Huron
Pontiac • FE 3-7917

Work piled up? special project due?
Everyone's calling for Manpower White Glove Girls
MANPOWER®
1338 Wide Track West
332-8386 Pontiac

$2,587
Grab It!
If you've been grabbing at straws, looking for a genuine close-out price on a '68 automobile . . . Gather up the wife and kids and head for Grimaldi Buick—take hold of this 1968 Buick Special Deluxe with V-8 engine, radio, full chrome wheel covers, whitewalls, special chrome exterior trim, automatci transmission . . . For Grimaldi's close-out price fo $2,587 . . . Stop in Today!
Grimaldi Buick-Opel Inc.
810 ORCHARD LAKE ROAD TELEPHONE: 332-9101
"Just 2 blocks west of Saginaw"

Brewer Wins $55,000

SOUTHPORT, England (AP) — Gay Brewer picked up a check for $55,000 Sunday for winning the Alcan golf tournament, then said he probably would take a couple of months off.

★ ★ ★

"I'm going to Australia, but I don't have many commitments and I doubt if I'll play much real golf for the rest of this year," said the 38-year-old Texan, who won pro golf's biggest purse for the second straight year Saturday.

Brewer posted a 13-under par 72-hole total of 283 on the rugged 7,140-yard Irish Sea Coast course in finishing three strokes ahead of Peter Townsend of England.

★ ★ ★

"If he (Townsend) hadn't had a double bogey six on that second hole in the last round, he would have made a real strong challenge," said Brewer. "With a little more experience he might have won."

U.S. Open champ Lee Trevino's even par 296 was a disappointment on the course, but he charmed the British with wit, gaiety and frankness.

Trevino is remaining in England to play in the eight-man select field of the Piccadilly World Match Play Championship starting Thursday at Wentworthern.

★ ★ ★

He brushed off reports the Piccadilly people had refused to give his manager, Bucky Woy, a seat at a ceremonial banquet.

For vacation replacements



Call with confidence for temporary help from

MANPOWER®

Leading and warehouse help, general laborers, factory help (men and women)

1338 Wide Track West
332-8386 Pontiac

Dayton 15-7 Winner

Firebirds Stop Pistol Pete, Still Lose

The Pontiac Firebirds accomplished what they set out to do...stop Pistol Pete Mikolajewski, but even this wasn't enough to prevent their 15-7 defeat at the hands of the Dayton Colts, Saturday night at Wisner Stadium.

For the first time this season, Pete failed to throw a touchdown pass, but his passes put the Colts in a position to get a pair of touchdowns on short gainers by Angelo Kiminas and Roosevelt Mell.

The Firebirds had scoring opportunities by moving inside the Dayton 20 twice but failing to cross paydirt.

Doug Holcomb entered the game in the final quarter and completed a pair of passes to Ron Bemis for 39 yards and to Gerg Hanson for a 26 yard touchdown with 6:12 left in the game.

A scoring possibility was thwarted in the closing seconds of the first half when the officials awarded the ball to Dayton after a third down play.

The series started at 1:13 left in the half and these were the order of plays as charted by three play-by-play statisticians.

1. On the Pontiac 36, pass failed.
2. Five yard motion penalty assessed against Dayton.
3. Ball on Pontiac 41, Harrington passes to Hanson for 16 yards and first down.
1. Harrington is thrown for a 9 yard loss from Dayton 43 to Pontiac 48.
2. A pass failed.
3. Still on their own 48, Harrington passes to Blazitz to the Dayton 39, making it 4th down and 6 yards to go with 21 seconds left to play.

At this point, Dayton was given the ball and a pass to Chuck McElligott went for 35 yards as the half ended, with Dayton leading 12-0.

★ ★ ★

To start the second half, Pontiac started on its own 18 and marched to the Dayton 5, where a sure touchdown pass to Bemis, all alone in the end zone went into the ground.

Dayton then came back and after a poor punt on the Pontiac 21, failed to move the ball and settled for a 26 yard field goal to make it 15-0.

SPARKS TD

Holcomb the ex-Purdue quarterback who had three periods of warmup, brought new life into the offense with four completions out of nine attempts for 85 yards.

But it was too late and now the Firebirds can only hope to salvage three more victories, one against a strong Lackawanna team this Saturday night at Wisner Stadium.

★ ★ ★

The Firebird running attack netted only 59 yards, one of the big factors in all four defeats. The teams two leading rushers by average, Bob Brown at a 9.1 average in 27 attempts for the season, newcomer Ken Mapp who has a 5.4 average in just six tries, did not carry the ball once.

	D	P
First Downs Rushing	7	7
First Downs Passing	4	6
First Downs Penalties	1	0
TOTAL FIRST DOWNS	12	13
Passes	10-24	12-30
Intercepted by	1	1
Yards Passing	159	163
Yards Rushing	91	99
TOTAL YARDS	250	264
Punts	3-35	5-34
Penalties	4-40	3-25
Fumbles—Lost	1-1	1-0

SCORE BY QUARTERS

Dayton	0	6	3	6	—15
Pontiac	0	0	0	7	—7

Dayton—Kiminas 2 yard run
Dayton—Mell 2 yard run
Dayton—Zoly 30-yard field goal
Pontiac—Hanson 26 yard pass from Holcomb (PAT pass to Bemis)



Pontiac Press Photos

COLT STOPPER — Ron Edwards of the Pontiac Firebirds brings Dayton's Roosevelt Mell to a halt after the speedy Colt gained a few yards. Mell scored one of the two Dayton touchdowns Saturday at Wisner where the Firebirds lost, 15-7, in an MFL game.

Billiards Champ Opens With Win

LANSING, Mich. (AP) — Jimmy Karas, defending U.S. Open Billiards champion from Springfield, Pa., won a first-round straight pool match of the $25,000 third annual open tournament at the Lansing Civic Center.

Karas's 150-114 victory over Lou Butera, West Pittston, Pa., marked the first time the semi-retired veteran had defeated a first-round opponent.

★ ★ ★

In last year's action at St. Louis, Karas won 11 consecutive matches after losing his opener to Luther Lassiter of Elizabeth City, N.C. Lassiter Sunday lost his first-round match to George Pawleski of Racine, Wis., 15-94.

Champ Retains Title

DORADO, P. R. (UPI) Jack Veghte of Clearwater, Fla., captured the Amateur of the Americas golf crown for the second straight time Saturday.

Mrs. Joel Smith of Allentown, Pa., took the women's title.

SATURDAY'S EXHIBITION
PRO HOCKEY
National League

Chicago 2, Toronto 1
Detroit 4, Minnesota 1
New York 3, Pittsburgh 3, (tie)
American League
Hershey 6, Baltimore 3

CITY MIDGET FOOTBALL
Heavyweights

Mark Twain 19, McConnell 0
Webster 16, Central 0
Longfellow 26, Will Rogers 0
Wilson-Frost 13, Bagley 7
Lightweights
Whittier 24, Longfellow 6
Franklin 2, Bagley 0
Mark Twain 12, Herrington 7
Madkins 7, Baldwin 6
Wilson-Frost 14, McCarroll 7
Bethune 6, McConnell 0
Crofoot 14, Will Rogers 0
Wisner 12, Webster 0

Oxford Drops Fourth Tilt; North Farmington Falls

Oxford's Wildcats are still looking for their first victory of the 1968 football campaign.

The Wildcats were saddled with their fourth loss in a row Saturday in a 26-6 setback against Chippewa Valley (2-2) as they failed to handle the passing of quarterback Paul Miller.

SHARP PASSER

Miller flipped three touchdown passes and completed 10 of 18 tosses for 189 yards. He hit Lee Stanko with scoring passes of 3 and 27 yards and fired a 15-yarder to fullback Mark Carroll. Carroll picked up the other six-pointer on a three-yard run.

★ ★ ★

Oxford's lone score came on a four-yard scamper in the second period by Darrell Marsh.

In other games Saturday, Detroit Thurston slipped past North Farmington in a Northwest Suburban League game, 7-6, Madison Lamphere ran its record to 4-0 with a 22-0 decision over Lutheran East while Detroit Country Day dropped a 12-7 decision to Hawken of Cleveland.

SHARES TOP SPOT

Thurston's victory enabled the team to move into a tie with Livonia Franklin for the Northwest lead.

★ ★ ★

Craig Mutch scored from the two to cap a 65-yard drive in the second period and end Jack Weston ran the extra point.

Paul White lugged the ball six yards for North Farmington's six-pointer but the extra point kick went wide.

PASSES HURT

Country Day's record fell to 1-3 in the loss to Hawken. Bod Hyatt ran 25 yards for one score and hauled in a 65-yard pass for the second Hawken tally. Lou Harp scampered eight yards in the third for Country Day's lone touchdown. Quarterback Jack Zwemer passed to end Jim Thorsen for the extra point.

Quarterback Bill Watson paced the Lamphere attack with a pair of touchdown passes and passing yardage of 218 for the day against Lutheran East.

Watson teamed with end Dan Maluzhinsky on a 93-yard scoring play and connected with Kurt Mitter on a 40-yarder, both coming in the second period. Rick Brubaker's two-yard plunge and Art Tancredi's 21-yard field goal wound up the scoring.

STATISTICS

	NF	DT
First Downs Rushing	11	13
Yards Rushing-Passing	77-58	106-81
Passes	8-15	5-13
Passes Intercepted by	2	1
Punts and Average	3-46	3-26
Fumbles—No. Lost	1-0	2-1
Penalties and Yards	5-35	1-10

SCORING PLAYS

DT—Craig Mutch 2 dive (Weston run)
NF—Steve White 2 run (kick failed)

SCORE BY QUARTERS

North Farmington	0	7	0	0	0—7
Detroit Thurston	0	0	6	0	6—6

Australia May Choose Juniors for Cup Team

MELBOURNE (AP) — Australia's tennis selectors may choose all junior players for the Davis Cup Challenge Round in Adelaide, South Australia, in December, Harry Hopman, the nonplaying captain, said today.

★ ★ ★

Hopman said that on present form Sydney juniors Phil Dent and John Alexander "must have a good chance of playing both the singles matches as well as the doubles.

★ ★ ★

Hopman said "Australia's two top players, Bill Bowrey and Ray Ruffels were far from impressive on overseas circuit this year."

U. S. Net Pros Tourney Victims

DURBAN, South Africa (AP) American pros Earl Buchholz and Marty Riessen went down to defeat Sunday in the first round of the Natal Province Professional Tennis Tournament.

South Africa's Ray Moore beat Buchholz, of St. Louis, 6-3, 2-6, 10-8 while England's Roger Taylor defeated Riessen, of Evanston, Ill., 6-3, 11-13, 8-6.

MONTGOMERY WARD

Town and Country Shocks



End bounce; aid in safer stops.

Regain control; halt side sway.

INSTALLATION AVAILABLE

SAVE 3-10 A PAIR, GET RIDING COMFORT, TOO

5.44 EACH IN PAIRS REG. 13.98 PAIR

- Designed for heavy duty use
- Piston, rod hardened to wear
- Big capacity oversize piston

Riverside® Town and Country shocks give a more stable and comfortable ride on city streets, country roads and high-speed expressways. Made to hold your tires on the road, keep you in control. Perform better than most original equipment quality.

Riverside® SOE battery

INSTALLED FREE



WARDS Riverside

IMMEDIATE REPLACEMENT BATTERY GUARANTEE

If battery is found defective and will not hold a charge:
(1) FREE replacement within 90 days of purchase;
(2) After 90 days Wards will replace the battery, charging you a pro-rated amount of the current no-trade-in selling price for each month from date of purchase.

42-MONTH GUARANTEE

17.00 12V., 24S EXCHANGE

- Tops most original equipment
- Gives great reserve capacity
- Gives heavy-duty performance

Don't wait for an inconvenient moment for your battery to go dead. Replace your old one now at Wards and be sure of dependable starting power, no matter what the weather conditions are. Your best value in batteries is Riverside® — at Wards!



MONTGOMERY WARD

C. C. CARLSON
3100 SIBERIA RD.
ESCONDIDO, CALIF.

Just Say "Charge It!"

Wards Charg-all card is your ticket to nation-wide auto service—with no money down! Come in to Wards today and just say "Charge It!"

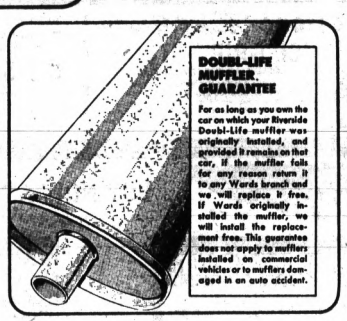

DOUBL-LIFE MUFFLER GUARANTEE

For as long as you own the car on which your Riverside Doubl-Life muffler was originally installed, and provided it remains on that car, if the muffler fails for any reason return it to any Wards branch and we will replace it free. If Wards originally installed the muffler, we will install the replacement free. This guarantee does not apply to mufflers installed on commercial vehicles or to mufflers damaged in an auto accident.

Wards guaranteed Doubl-life muffler

Never buy another muffler for as long as you own your car. See Guarantee above.

12.99 Chev. 54-64 . . . 9.99
12.99 Ford 60-63 . . . 9.99

6.99 REGULARLY 9.99 1960-63 FALCON

PONTIAC MALL PHONE 682-4940



UTILITY ROOMS

Village Panel & Trim

HEADQUARTERS OF Personalized Service

Prefinished PANELING

. . . Beauty Combined With Durability For Any Home Or Business



HALLWAYS



CHILDREN'S AREAS

10,000 Sq. Ft. of DISPLAY AREA

Prices Start at $2.98

Use Your Convenient Michigan Bank Card

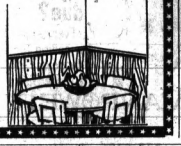

KITCHENS

Mon., Tues., Wed., Fri., Sat. 8-6
Thurs., 8-9; Sunday 11-5

3342 Auburn Rd.
Auburn Heights
852-2709

RUSS JOHNSON

See and Drive the Exciting New Pontiacs!

THE BREAK-AWAY CAR FOR 1969



1969 CATALINA HARDTOP COUPE

On Display and Ready for Delivery

We will meet or beat any deal. We will not be undersold!

RUSS JOHNSON

PONTIAC-TEMPEST

On M24, Lake Orion 693-6266

WE'VE MOVED TO ROCHESTER

1001 Main St.
651-6220

Your Friendly Dealer

TOWN & COUNTRY CHRYSLER-PLYMOUTH

Formerly In Berkley

Horse Racing

DRC Entries

TUESDAY ENTRIES

1st—$2500 Claiming, 4 furlongs:
Greek Victor — Eastside
Sherry April — Pearl Oyster
Blues Teal 2nd — Colchesmoor
Ginger Broke — Spring Hill II
Already Broke — Sacred Relic
Barbara Romeo — Irish Empire

2nd—$2500 Claiming, 1 1/16 miles:
Miss Sherman — Sherman
Violent Miss — Rime Royal
Little Chance — Shady Rest
Perfect Blues — Tiger
Rose Admiral — Some Tiger
Lyric Song — Dashing Dan

3rd—$2500 Claiming, 1 mile & 70 yards:
Miss Ellenite — Bundy Hill II
A—Whirling Sea — Try Daily
Starbanes — Destiny's Pride
A—Joe-Song — Irish Empire
Shiney — Sherman
Violent Miss — Rime Royal
Little Chance — Shady Rest
Perfect Blues — Tiger
Rose Admiral — Some Tiger
Lyric Song — Dashing Dan

4th—$2500 Claiming, 4 furlongs:
Fantasia — Uncle Cracker
A—Bali Along — Thermo Jac
Lyric Spy — Silver Shore
Height O'Land — Pippa
Bernick S. — Bill E.
Fire After — Count Tyson
A—Rolling Court — A—Jamie Decathlon
L. Jackson—H. Wilson & O. Foley entry.

5th—$2500 Claiming, 6 furlongs:
A—H. H. Van Berg entry.
7th—$2500 Claiming, 6 furlongs:
A—Do It Shadow — Dorark
Hallermen — Ice Boy
Bull Jet — Sherry Pride
B—Bonnie Baby — Jr. Speed
Helen's Ace — Dashing
Hail Guy — Mr. Particular
A—H. H. Van Berg entry.
B—J. Gilmer entry.

8th—$2500, Claiming 6 furlongs:
Grey Johnie — Dusty Hater
Red Squirrel — Royal Gesture
Fast Shot — Roman House
Windsor City
9th—$2500 Claiming, 1 1/16 miles:
Scream N' Run — Maggie Go
Hindu Widow — Sangro
She's De Lovely — Agretum
Almost April

DRC Results

SATURDAY

1st—$2000 Claiming, 6 furlongs:
Takida — 4.80 3.00 2.60
Spartan Admiral — 6.40 3.50
Try To Dan — .40
2nd—$2500 Claiming, 6 furlongs:
Burning — 4.60 3.00
Diamond Glitter — 4.60 3.60
Gridiron — 7.40
Daily Double 3-5 Paid $26.60
3rd $2750 Claiming, 6 furlongs:
Kentucky Grove — 45.20 21.00 10.00
Court Rule — 16.40 8.00
Tu Rich — 4.00
4th—$2500 Claiming, 6 furlongs:
San Fernando — 5.00 4.20 3.20
Prospect Street — 9.00 4.80
The Word Go — 3.20

5th—$2700 Allowances, 1 mile & 70 yds.:
Big Mouth Sam — 7.40 3.20 2.80
Jaded Jane — 3.80 2.60
Quantanamera — 2.60
Daily Double—5-6 Paid $15.40
6th—$2700 Allowances, 1 1/16 Miles:
A—Solo! — 4.60 2.60 2.40
Mikes Hall — 3.80 2.80
Manissus High C. — 2.60
A—Jack & Roman Laughter, Mrs. H. H. Miller entry.
7th—$2700 Allowances, 6 furlongs:
Try Hacket — 4.00 2.80 2.40
Chuckle Boy — 3.80 2.80
Pecos Red — 2.60
8th—$2,000 Allowances, 4 furlongs:
Assembly Call — 5.40 3.20 2.40
ASL The Fare — 3.20 2.40
Miss Ruth — 2.60
Daily Double 3-4-5-3 Pair $73.40
9th—$2700 Allowances, 1 1/16 Miles:
Dunham — 6.00 3.80 2.80
Yorkville — 3.60 2.80
Road To Rock — 2.40
10th—$2,000 Claiming, 1 1/16 Miles:
Roman C. — 6.60 4.00 3.00
On My Honor — 4.40 3.00
Missed Mass — 4.60
Perfecta Paid $25.60
Attendance — 12,877. Total Handle $1,174,576.

Hazel Park Results

SATURDAY NIGHT RESULTS

1st—$1100, Claiming pace, mile:
Spike R. — 13.80 7.00 3.40
Danny D. Prim — 5.00 3.00
Rosie Ka San — 4.40 2.80
2nd—$1000 Conditioned pace, mile:
Peter's Ann — 5.00 4.00 2.80
Speedway Diamond — 19.40 9.00
Hudson's Laddie — 7.80
Daily Doubles Spike R. L. (3)
Winter Frisco (5) Paid $81.40.
3rd—$1000 Conditioned trot, mile:
Josedale L. Captain — 12.60 6.00 3.00
Prince Elly — 8.20 4.00
Superb Hustle — 4.20
4th—$1000, Claiming fidgs., mile:
Colonel Cobb — $4.60 15.00 6.40
Some Alibi — 3.00 2.20
Sammy Dale — 2.60
5th—$1000, Conditioned trot, mile:
Little Dominion — 6.40 3.00 2.00
Baron of Amboy — 3.80 2.80
Pimp Lou — 2.80
6th—$1200, Conditioned pace, mile:
Dr. Breeze — 4.80 4.00 3.00
Mamie Queen — 15.00 6.40
Ty Chief — 5.80
Perfecta—3-4 Paid $160.80.
7th—$2200, Conditioned pace, mile:
High Card — 5.60 3.00 2.40
T. Twinkie — 4.20 3.20
General Knox — 3.20
8th—$15,000, Invitational pace, mile:
Peppy Hanover — 13.20 5.40 2.00
Peppy Reico — 13.20 3.40
True Duane — 2.40
9th—$1,000 Open pace, mile:
Casting Beauty — 6.40 3.20 2.00
Bunning — 2.80 2.60
Blackmagistic — 3.60
10th—$2000, Preferred pace, mile:
Lemuel — 10.40 5.80 4.60
General Knox — 4.40 4.40
Pocket Adaro — 4.40
Perfecta 5-6 Paid $58.80.
Crowd 6,581. Handle $396,633.

Windsor Entries

MONDAY NIGHT'S ENTRIES

1st—$1,600 Claiming pace, mile:
Adels Dorris — Brads Choice
Mr. Harmony Wyn — Stanley Mc
Knight Direct — Kay B. Direct
High Will — Miss Satin Grattan
2nd—$1,600 Claiming pace, mile:
No Troubles — Adels Buntar
Erics Gal — Dirty Jo
Rigwelin — Handy Prox
Smoky Ske Eagle — Dust Proof
3rd—$1,600 claiming trot, mile:
Sea Bomb — Promoter Boy
Mr. Kuryiowka — Loch Dean
Mr. Scott Kay — Have's Prince
Arden Scot — Marcella Brook
4th—$1,200 Conditioned pace, mile:
Banjo Phil — Good Time Minnie
Henry's Allen — Scottys Major
Belles Choice — Rick Adels
Miss Triple S
5th—$1,400 Claiming pace, mile:
Prime Pick — Marine's Babe
Jimmy Dino — Wes Lady Gee
Guy Brooks — Hal's Gift
Iowa Thrill
6th—$1,600 Conditioned pace, mile:
Gaily Bee — Brad Fedor
Hazel Dares — Dark Doins
Mikes Kin — Yankee Lick
Mandis Champ — Diana Chief
7th—$2,500 Claiming pace, mile:
King Sherry — Martin Sota
Tam Time — Sonny B. Russell
Duke Doyle — Kina Herbert
Garland Gay — Royal Eddie
8th—$1,600 Preferred pace, mile:
Sarg Patterson — Harbour Lands
Bobby Axland — Masquerader's Boy
Prospective G. — Irish Ensign
Adios Lallamme
9th—$700 Claiming pace, mile:
Mr. Doctor Direct — The Dude C.
Country Prince — Quel Bonnay
Gus Volo — Andy Countel
Ozark Rita — Eddy Jester


SPECIAL TIRES
Your Choice Any Size
6.00-13 7.35-14
7.75-14 8.25-14
8.55-14 8.45-14
Whites $2 More
Limit 4 Per Customer
6.88
Plus Tax & Recappable Tire
OPEN DAILY 8-9 SAT. 8-5
UNITED TIRE SERVICE
1007 Baldwin Ave.
3 Min. From Downtown Pontiac
COUPON SPECIAL

Olympic Torch Now Burning

VERACRUZ, Mexico (AP) — Veracruz gave a magnificent welcome to the Olympic torch Sunday in a display of pageantry, music and dancing that it will be hard to match.

The welcoming function, held in the city's new football stadium, had its climax when Carlos Diaz Vego, the last runner on the route from the waterfront, arrived into the Stadium and received a thunderous reception.

On one side of the stadium were 14,000 local school children, all dressed in white uniforms who waved flags with red, yellow, blue purple and green, the colors of the five Olympic rings.

When the children chanted "Mexico, Mexico, ra, ra, ra" the whole stadium joined them with passionate affection.

Standing all around the field were 29 groups of children dressed in the traditional style of this Mexican state.

Kettering Nips Mott

Kettering's Captains downed Waterford Mott, 23-32, in cross-country Friday. Kevin Reave led the winners with a time of 11:13. The Captains' Dave Meyerhofer was second, while Mott's Jim Drogosch took third.

ATTENTION
Deer Hunting Husbands



don't have ALL the fun!
WHAT ABOUT YOUR WIFE!
It's The Same Old Routine — Stay Home and Work. Why Not Let Her Join Our
DEAR DEER WIVES tour to
NEW YORK CITY
Escorted From The Pontiac Mall
NOVEMBER 14-17
TOUR INCLUDES:
- Broadway Shows
- Sightseeing
- Round Trip Air Fare
- Accomodations at the Americana
- Transfers

All this ONLY $165.00

PONTIAC TRAVEL SERVICE
100 Pontiac Mall Office Building
PHONE 682-4600

Brundage, Mexico Remain Firm

Olympics Will Commence Saturday

MEXICO CITY (AP) — The Games of the 19th Olympiad, born in controversy and already splattered with blood, will open here Saturday if two powerful forces have their way.

One force is the government of Mexico, which has committed its prestige to the games and called in large elements of its army to put down student disorders that have raged for two months.

The other force is Avery Brundage, ramrod straight 81-year-old president of the International Olympic Committee, to whom any suggestion of cancellation or postponement would come as the severest of personal blows.

PREPARATIONS

The combination of the government and Brundage is going ahead with preparations to open the Olympic Games on schedule with all the usual trappings of the solemn marching in of 7,000 athletes from 100 nations, the lighting of the flame that burns throughout the Games, the taking of the oath of amateurism, the release of thousands of doves and even the customary booming of cannon.

* * *

The Olympic cannon will sound ironical in this city of more than 6,000,000 that has already heard the splatter of small arms fire in a series of riots that have cost several score lives, resulted in hundreds of injuries and put an undetermined number of students into jail cells.

But the government and Brundage are determined that the Games will go on.

The powerful executive committee of the IOC met, heard reports from the government and the Organizing Committee, and declared:

* * *

"The Games of the 19th Olympiad, a friendly gathering of the youth of the world in amicable competition, will proceed as scheduled.

"We have conferred with the Mexican authorities and we have been assured that nothing will interfere with the peaceful entrance of the Olympic flame into the stadium on Oct. 12, nor with the competition which will follow."

MOST THERE

Already the bulk of the athletes are here, including the 400 plus member teams of the United States and Russia, arch rivals in this sports extravaganza in which only individual competition is supposed to count but in which unofficial tab is always kept on the medal score.

In this Russia has outscored the United States slightly in the previous four Games, but the Americans have taken consolation by dominating what they consider to be the two blue ribbon sports, track and swimming.

* * *

The same pattern seems certain for these Games. The American swimming and track teams, loaded with world record holders and having the advantage of the enlargement of the swimming program from the 18 men's and women's events at Tokyo to 29 here, still will probably wind up second to Russia in total medals.

There is speculation as to who might emerge as the gold medal hero of these games. In Tokyo four years ago Don Schollander of the United States, a handsome blond who could pass for the All-American boy, won four gold firsts in swimming. Here darkly handsome Mark Spitz, also of the United States, is in the amazing position of being able to win six golds, also in swimming.

BLOODY SUPPRESSION

There is also speculation as to what effect the bloody suppression of the protests by Mexican students might have on the visiting teams, many of whose athletes are also students. Some form of sympathy protest may develop.

* * *

The controversy that has colored these games began four years ago when Mexico City was selected over Detroit by the International Olympic Committee. Protests were immediately lodged by many athletes because of the mile and a half altitude, but these have simmered down as athletes have prepared for the competition by training at similar heights.

The Games were almost torn apart earlier this year when the IOC admitted South Africa to the competition after that nation agreed to integrate its team once outside the confines of the African nation.

* * *

More than 30 nations threatened to boycott the Games and the IOC Executive Committee reconsidered, and banned South Africa.

There was a threat of boycotts after Russia invaded Czechoslovakia, but this, too, evaporated.

Black athletes on the United States team talked of boycott or conspicuous protest but finally decided against both.

A space satellite designed to help the international televising of the Games live from Mexico City blew up in a rare Cape Kennedy accident.

But over and above all were the riots that swirled through Mexico City, causing apprehension among tourists and concern in both government and Olympic circles.

But as of now there is no disposition to turn back.

Oklahoman Top Winner

KANSAS CITY (AP) — Bennie Osborn of Sand Springs, Okla. was the biggest winner in the American Hot Rod Associations fifth annual world point championships Sunday.

Osborn took home $4,000 of the $100,000 purse. He had the fastest elapsed time of 6.97 seconds in covering a quarter-mile from a standing start with his fuel dragster. He was traveling 227.78 miles an hour at the end of the quarter-mile.

Bragan Joins Montreal

MONTREAL (AP) — Bobby Bragan, former major league baseball player, manager, coach and scout was signed to the coaching staff of the Montreal Expos' National League baseball club, it as announced Sunday.

START YOUR CAREER IN ELECTRONICS
Today at Detroit's Electronics Institute. Prepare for a career in Electronics. Learn at night. Call today!
SCHOOL OF BROADCASTING
Be on TV or Radio. Training at EIT's Professional School.
EIT
CALL OR WRITE TODAY
ELECTRONICS INSTITUTE OF TECHNOLOGY
WO 2-5660
2471 WOODWARD
DETROIT, MICH. 48201
Please send Free Career Bulletin and information. No Obligation.
Name
Address
City
State
☐ Electronics ☐ Broadcasting

LIMITED TIME ONLY
BIG 2½ CAR GARAGE

$999
1 & 2 CAR MODELS ALSO ON SALE
ABOVE PRICE INCLUDES ALL OF THE FOLLOWING: 2 LARGE ALUM WINDOWS • 22 FOOT SHELF OR WORK BENCH • 2x6 RAFTERS @ 16 O.C. STUDS • 8/4" SIDING • WIND BRACES • STEEL OVERHEAD DOOR • 6 BOX CORNICE • CROSS-TIES • ELEC COND • 235 SHINGLES • DOUBLE HEADERS
INCLUDES ALL LABOR & MATERIAL
Bonafide GARAGE BUILDERS 1233 LANSING RD
CALL FE 8-9584
ALL WORK GUARANTEED 75 MILES OUT OF TOWN CALL COLLECT

RIVERSIDE®
GLASBELT
MONTGOMERY WARD
2nd TIRE HALF PRICE



*WHEN YOU BUY FIRST TUBELESS BLACKWALL AT REGULAR PRICE

TUBELESS BLACKWALL SIZES	PRICE EACH	2nd TIRE	PLUS F.E.T. EACH
6.50x13	$20*	$10	1.81
7.75/7.50-14 *7.75/6.70-15	$25*	$12.50	2.19 2.21
8.25/8.00-14 8.15/7.10-15	$27*	$13.50	2.35 2.36
8.55/8.50-14 8.45/7.60-15	$29*	$14.50	2.56 2.54

*With trade-in tire off your car. Whitewalls only $3 more each.

30-month treadwear guarantee. Lifetime quality, road hazard guarantee

2 fiber glass belts stabilize the tread with a tensile strength greater than steel So stable, the tread won't squirm like it does on ordinary tires. So it wears longer. Up to 40% longer than the same tire without these belts. All that strength holds the tread open. Lays it down flatter. Socks it to the road.

2 plies of nylon cord for high speed dependability Cross plies, not radial, for more stability. Nothing resists impact or heat build-up like nylon.

Pontiac Mall
OPEN MONDAY THRU FRIDAY 10 A.M. TO 9:00 P.M.
SATURDAY 9:30 A.M. TO 9:00 P.M.
SUNDAY 12 NOON TO 5 P.M. • 682-4910

THE NEW, NEW

Federal's AUTO CENTERS

MOST ANY SIZE SNOW TIRES



$16

Deluxe Mud and Snow tires
Full 4-ply Nylon Cord tires

SIZE	SALE PRICE	EXCISE TAX
650-13	16.00	1.81
700-13	16.00	1.92
695/735-14	16.00	2.06
750/775-14	16.00	2.19
800/825-14	16.00	2.35
850/855-14	18.00	2.56
560-15	16.00	1.74
640/735-15	16.00	2.05
670/775-15	16.00	2.21
710/815-15	16.00	2.36
760/845-15	18.00	2.54
885/900-15	18.00	2.81

No trade-in required . . . whitewalls $3 extra

WIDE OVAL TYPE

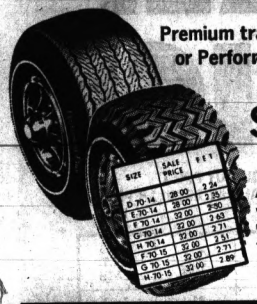

Premium traction H.P. or Performance Plus

SIZE	SALE PRICE	F.E.T.
D 70-14	28.00	2.24
E 70-14	28.00	2.35
F 70-14	32.00	2.50
G 70-14	32.00	2.65
H 70-14	32.00	2.71
F 70-15	32.00	2.71
G 70-15	32.00	2.87
H 70-15	32.00	2.89

$28 70-14 plus FET

Available in whitewall and red line. Full 4-ply nylon cord.

All prices plus F.E.T. and trade-in tire

Tire studding special

99¢ per tire

When you buy our Traction Plus or Traction H.P. tire at price shown.

TRACTION PLUS

Traction Plus white walls
4-ply nylon cord



SIZE	SALE PRICE	F.E.T.
700 650-13	25.00	1.83
775 735-14	26.50	2.13
900 825-14	28.00	2.35
850 855-14	29.50	2.56
900 885-14	31.50	2.81
775 735-15	26.50	2.04
840 815-15	29.50	2.54
900 885-15	31.50	2.81

$25 700/650-13 plus F.E.T.

No trade-in required. All prices quoted plus Federal Excise Tax. Stop in today!

WHEELS



3.99 each

MOST CARS

With purchase of 2 snow tires

DOORBUSTERS



Economy-priced conventional tread tires

8.88

F.E.T. 1.57

Full 11/32nds tread depth, 4-ply rated 2-ply nylon cord. Tube type and tubeless available. Buy now and save big!



Economy-priced Mud and Snow tires, now only

8.88

F.E.T. 1.57

12/32nds tread depth, 4-ply rated 2-ply nylon cord. Available in tube or tubeless. Whitewalls 1.88 extra per tire. Save!

CONVENIENT CREDIT... USE YOUR FEDERAL CHARGE PLATE



BRAKE OVERHAUL

HERE IS WHAT WE DO:

- Install new linings
- Check wheel cylinders
- Check master cylinder
- Turn all four drums
- Check grease seals
- Inspect all fluid lines
- Install new fluid, bleed and adjust brakes
- Test drive automobile

27.88

Self adjusting brakes 4.00 additional

LIFETIME GUARANTEED MUFFLER



FREE INSTALLATION

11.88

FOR MOST AMERICAN MADE AUTOMOBILES

FALL SAFETY SPECIALS

20,000 MILE GUARANTEE



2 for **7.88**

INSTALLATION AVAILABLE

ORIGINAL EQUIPMENT REPLACEMENT TYPE SHOCK ABSORBERS



14.88 exchange

36 MONTH GUARANTEED BATTERY

For most Fords, Chevy's, Plymouths, Dodges, Pontiacs.



Full strength

99¢ per gal.

Limit 2 per customer

ANTI-FREEZE SPECIAL Permanent type

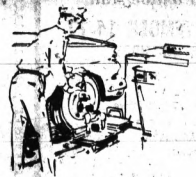

4.88

Air conditioning 2.00 additional

FRONT END ALIGNMENT

- SET CASTER
- ADJUST TOE IN
- SET CAMBER
- CENTER STEERING

FEDERAL'S AUTO CENTERS 5272 Dixie Hwy., Drayton Plains — Open Mon. thru Fri. 9 to 9, Sat. 9 to 6 — Phone 623-1139
1910 Widetrack Drive, Pontiac — Open Mon. thru Sat. 9 to 6 — Phone 334-2515

TUESDAY SPECIAL!
SPAGHETTI DINNER
5 P.M. to 10 P.M.
with meat sauce and cole slaw
$1.25
PONTIAC LAKE INN
7890 Highland Road
PHONE 673-9988

Schirra More Serious About Apollo 7

CAPE KENNEDY, Fla. (AP) — Astronaut Walter M. Schirra Jr., who "rendezvoused" with Santa Claus and played "Jingle Bells" on his last space flight, says there will be no such fun and games on the Apollo 7 mission scheduled to start Friday.

There are several reasons, he said in an interview. Among them are the seriousness of the mission, the memory of the Apollo 1 crew and the fact there are no spectacular highlights in the Apollo 7 flight plan.

★ ★ ★

But the Navy captain noted he and the other members of the crew, Air Force Maj. Donn F. Eisele and civilian Walter Cunningham, are punsters, and added with a smile:

"I don't now what effect this will have on air to ground communications."

When Schirra piloted Gemini 6 to the historic rendezvous with Gemini 7 in December 1965, the Gemini 7 commander, Frank Borman, did a double take when he saw a "Beat Army" sign in Schirra's window. Schirra is a graduate of the Naval Academy and Borman is a West Pointer.

Later in the flight, Schirra astounded the mission control center with this report:

"We have an object, looks like a satellite, going from north to south, up in polar orbit. looks like he may be going to reenter soon. It looks as if he's trying to signal us."

★ ★ ★

Seconds later, the control center got the message when Schirra played "Jingle Bells" on a miniature harmonica he had smuggled aboard.

"I think the children of this country are happier that we might have seen something up there," said Schirra, toting it was the Christmas season.

LESS KIDDING

About Apollo 7, Schirra said, "Despite the puns, we have not ben the kid-around types that we might have been in the past. We're much more serious about it because this is a much more complicated machine. We've got a goal that is rather hard to achieve, particularly one that we have to follow on when we lost three of our compatriots. We don't want any mistakes that might cause something like that to happen again."



WALTER M. SCHIRRA

He referred to the loss of the three Apollo 1 astronauts in a launch-pad fire at Cape Kennedy last year. The Schirra team is to fly the mission originally assigned to that crew.

★ ★ ★

Schirra noted most of the 8-day flight will be devoted to checking and rechecking the systems, qualifying them for a moon mission.

"So there are no highlights as there were on Gemini 6," he said. "When we pulled off that rendezvous with Gemini 7 we had something to celebrate. I guess we'll have to wait until we get back home to do some sort of antic to celebrate this mission."

Cunningham reports Schirra's puns infected his fellow crewmen.

"Wally's a punster from way back," Cunningham said. "He's pretty good at it. But like a typical punster, he throws out about a hundred of them and maybe three of them are gems.

★ ★ ★

"Donn very quickly decided he wasn't going to fight and he joined Wally as a punster. In the last couple months I find that, in spite of myself, I've had to throw out a few crummy puns myself."

FEATURING TUESDAY ONLY
BONANZA SIRLOIN PIT
"Little Joe Special"
THE RIB EYE STEAK
Green Salad, Texas Toast, Baked Potato
98¢
Kmart Glenwood Plaza
North Perry Street — Corner of Glenwood
338-9433

THE KEEGO
Sidney Poitier
"TO SIR WITH LOVE"
Dick Van Dyke
"DIVORCE AMERICAN STYLE"
Starts WEDNESDAY
Paramount Pictures Presents
Mia Farrow
in a William Castle Production
Rosemary's Baby
with
John Cassavetes

MON. and TUES. at 7 and 9:20 HURON
THE GREEN BERETS
JOHN WAYNE DAVID JANSSEN
Starts WED. "With Six You Get Eggroll"

CAMPUS Art Theatre
12 NORTH SAGINAW
IN DOWNTOWN PONTIAC
MATINEES DAILY
OPEN 11:45 A.M.
Show Starts 12:00 Noon
Continuous — 334-4436
ENDS TUESDAY
YOU MUST BE 18
"THE GIRL With The MAGIC BOX"
FANNY HILL & EROTICA

Fear Is Dominant Issue of This Election Year

By WHITNEY M. YOUNG JR.
Executive Director
National Urban League

It is becoming very clear that the war in Vietnam isn't the top campaign issue. Neither is crime, law and order, or inflation.



YOUNG

I think that the dominant issue in this election campaign is one that some candidates cater to, but none mentions out loud—fear.

We would have to go back a good many years to find an electorate as frightened and insecure as the present one.

★ ★ ★

Back in 1933, President Franklin D. Roosevelt told a frightened nation: "The only thing we have to fear is fear itself." Those words bear repeating today.

What people are afraid of, of course, is social change. The world is getting increasingly complex; people find it hard to understand the new attitudes of their children, or the new assertiveness of black citizens who were silent sufferers for too long.

NEWLY WON-STATUS

We have to understand too, that much of the insecurity that haunts so many otherwise well-off middle-class people is due to their newly won status.

Barely a generation ago, the parents of today's affluent middle classes were standing on unemployment lines or were employed in relief projects like WPA, PWA and others during the Depression.

★ ★ ★

And many who get so worked up because of welfare grants to black mothers conveniently forget that the welfare checks their own mothers got 30 years ago kept them alive and enabled them to go to school.

SLUMS TORN DOWN

The government tore down black slums to make way for expressways that rushed white people out of the central cities, and the government lent them money and insured their mortgages so they could create a suburban dream world into which black people could not move regardless of their income, culture or education.

★ ★ ★

Some of these same people are now screaming about government spending on poverty, but they didn't turn down the handouts that helped put them into the middle class, and they aren't returning any of the money they the still getting from government sources.

SPENDING ON POOR

Their beef isn't really about government spending, but government spending on today's poor and on measures to help Negroes and other minorities reach the same middle class status they've just attained.

And that's the fear that is gripping so many people today. So long as blacks are confined to ghettos, rendered powerless and dependent, many people feel secure and even superior.

★ ★ ★

But once they see a black family moving into a neighborhood, a black child at school with their kids, a black supervisor on the job, they feel their status is threatened.

It's an irrational fear, even a hysterical reaction, but it exists and some candidates for office are shrewdly appealing to it.

CODE PHRASES

Law and order and crime in the streets become the great code phrases that gather the insecure around safe issues. Few talk about justice, without which there can be no law and order.

Crowds cheer when George Wallace talks about running over demonstrators in his car, or letting the police loose on anyone not of the approved color or political opinions.

★ ★ ★

Some of the statements I've heard in recent weeks smack of a kind of neofascism that represents a sick element in our political life.

First Manned Flight of Apollo Is Friday

CAPE KENNEDY, Fla. (AP) — After years of preparation marred by terrible tragedy, America's astronauts Friday begin pursuing the moon with the first manned earth orbit flight of the Apollo spaceship.

At 11 a.m. EDT, a towering Saturn 1B rocket is to thunder into the sky carrying the three-man space crew on a journey intended to last nearly 11 days.

★ ★ ★

Commanding the Apollo 7 crew will be a veteran of Mercury and Gemini flights, Navy Capt. Walter M. Schirra Jr. With him will be two space rookies, Air Force Maj. Donn F. Eisele and civilian astronaut Walter Cunningham.

Schirra, who will be the first man to fly three times into space, says it also will be his last trip. At 45, he said, he's getting too old to wait two or three years for another mission.

SPRINGBOARD MISSION

Eisele, 38, the guidance and navigation expert, and Cunningham, 36, the systems engineer, hope Apollo 7 will be a springboard to future flights for them, including the moon.

From lift-off to splash-down, they are to ride the Apollo ship for 10 days, 21 hours, 40 minutes. They are to check all the systems—firing the engines, exercising the control, electrical and life support equipment and generally qualifying the craft for more ambitious flights to follow. The spacecraft has more than two million functioning parts.

Success would be a tremendous boost toward the U.S. goal of landing men on the moon in 1969.

★ ★ ★

The National Aeronautics and Space Administration plans a moon orbit flight by the Apollo 8 crew in December. Apollo 8, commanded by Air Force Col. Frank Borman, is planned as an earth orbit test but could be changed to a lunar orbit mission if there are no major problems on the Schirra trip.

Made with Betty Botters Better Batter
Dine-in or Fast Take-out
CHICK-N-JOY SPECIAL!
VALUABLE COUPON
CHICK-N-DINNER
Regular $1.40
3 pieces of chicken, mashed potatoes, gravy, cole slaw, roll and our own honey butter.
99¢ ea.
Coupon Good Tonight and Tuesday, Oct. 1
DINE-IN OR FAST TAKE-OUT SERVICE
93 N. Telegraph DIAL 335-2444
756 North Perry DIAL 335-9483

MONDAY & TUESDAY are FAMILY NITES
FEATURING
Tender, Juicy, Yummy PORK CHOPS Monday
FRIED SHRIMP Tuesday
STILL ONLY $1.59
Bring the kids, grandpa, everybody. To the most mouthwatering dinner buy in town. Fried shrimp the way you like them, our own Swedish meatballs, royal roast beef, vegetables, crisp salads, and more! All you can eat. Even lower prices for kids. Beverage and dessert extra.
Open 7 Days a Week
HOURS: 11 A.M. — 2 P.M. and 4:30 — 8:00 P.M. Daily
We're Open Sundays 11 A.M. to 7 P.M.
755 BALDWIN at MONTCALM
Lunches $1.19
Dinners $1.69
Sundays $1.79
Sveden House smorgasbord
Your house of hospitality from coast to coast.

Tuesday Only Special!
All You Can Eat!
Green Parrot
FOOD LIQUOR
Serving 5 p.m. to 10 p.m.
1650 N. PERRY at Pontiac Rd.
SPAGHETTI With Meat Sauce
Coleslaw
Rolls
Butter
$1.25

YOUR NEWS QUIZ

PART I - NATIONAL AND INTERNATIONAL

Give yourself 10 points for each correct answer.

1 The area of Equatorial Guinea becomes independent from .... on October 12.
a-Spain b-France c-Portugal

2 In what part of the world is Equatorial Guinea located?

3 President Johnson, saying that the national welfare was threatened, asked the courts to order striking .... workers back to their jobs for an 80-day "cooling off" period.
a-New York communications
b-East and Gulf Coast dock
c-Indiana munitions

4 The President made the above move under the .... Act.
a-National Security
b-Taft-Hartley
c-Smith

5 Republican Max Rafferty and Democrat Alan Cranston are battling for a United States Senate seat representing ....
a-California b-Arizona c-New York State

PART II - WORDS IN THE NEWS

Take 4 points for each word that you can match with its correct meaning.

1.....interrogate
2.....arbitrate
3.....proliferate
4.....concede
5.....merge

a-have a third party try to settle differences between two sides
b-grow or spread rapidly
c-question closely
d-combine two or more organizations
e-give way or admit

PART III - NAMES IN THE NEWS

Take 6 points for names that you can correctly match with the clues.

1.....Odumegwu Ojukwu
2.....Boeing
3.....Suharto
4.....Chou En lai
5.....Elaine

a-Premier, Communist China
b-Biafran leader
c-began producing record-sized 747 passenger jet
d-typhoon left about 5,000 homeless in Philippines
e-President, Indonesia

10768 © VEC, Inc., Madison, Wisconsin

THE PONTIAC PRESS
Monday, October 7, 1968
VEC News Program

Match word clues with their corresponding pictures or symbols. 10 points for each correct answer.



1..... Marcelo Caetano took over as Premier here

2..... a Senate committee is studying repair prices

3..... Republican vice-presidential candidate Spiro Agnew

4..... signal for the start of Mexico's Olympic Games

5..... West German Chancellor Kurt Kiesinger

6..... major tribe of Biafra, the breakaway Nigerian state

7..... model arrives in U.S. with "new look"

8..... J. Russell Wiggins named as new UN Ambassador

9..... Columbus Day is Oct. 12

10..... Voters agreed to a new constitution here

A
B 
C 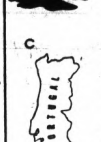
D IBO
E 
F TWIGGY
G 
H 
I 
J 

HOW DO YOU RATE?

(Score Each Side of Quiz Separately)
91 to 100 points - TOP SCORE!
81 to 90 points - Excellent.
71 to 80 points - Good.
61 to 70 points - Fair.
60 or Under??? - H'mm!

FAMILY DISCUSSION QUESTION

What are some of the reasons nations take part in the Olympic Games?

THIS WEEK'S CHALLENGE! NO SCORE

After merging with surrounding local government units, ... became our nation's largest city in area.

Save This Practice Examination!

STUDENTS Valuable Reference Material For Exams.

ANSWERS TO TODAY'S NEWS QUIZ

PART I: 1-b; 2-a; 3-a; 4-b; 5-a
PART II: 1-e; 2-a; 3-b; 4-a; 5-d
PART III: 1-b; 2-c; 3-e; 4-a; 5-d
CHALLENGE! Jacksonville, Florida
SYMBOL QUIZ: 1-g; 2-i; 3-h; 4-j; 5-e; 6-c; 7-f; 8-a; 9-b; 10-d

Pontiac DRIVE-IN THEATER
FE 5-4500
2935 DIXIE HIGHWAY (U.S. 10) 1 BLOCK N. TELEGRAPH RD.
CHILDREN UNDER 12 FREE
IN-CAR HEATERS
FIRST RUN
Sidney Poitier in For Love of Ivy
AND
FRANK SINATRA in THE NAKED RUNNER

Miracle Mile DRIVE-IN THEATER
FE 2-1000
SO. TELEGRAPH AT SQ. LAKE RD
1 MILE W. WOODWARD
CHILDREN UNDER 12 FREE
ELECTRIC IN-CAR HEATERS
FIRST RUN
The 'Paper Lion' is about to get creamed!
ALAN ALDA in PAPER LION
And
SOPHIA LOREN PAUL NEWMAN DAVID NIVEN in LADY L

Blue Sky DRIVE-IN THEATER
332-3200
OPDYKE RD. AT WALTON BLVD.
CHILDREN UNDER 12 FREE
IN-CAR HEATERS
FIRST RUN
OSKAR WERNER BARBARA FERRIS in Interlude
PLUS
A Double-Agent in Double-Danger!
Laurence HARVEY Mia FARROW in A Dandy in Aspic

Waterford DRIVE-IN THEATER
674-1800
WMS LAKE RD. AT AIRPORT RD.
MILE WEST OF DIXIE HWY (U.S. 10)
CHILDREN UNDER 12 FREE
SHEER PERFECTION — Cosmopolitan
Mia Farrow in a William Castle Production Rosemary's Baby
with John Cassavetes
AND
Academy Award Winner Rod Steiger, Lee Remick in NO WAY TO TREAT A LADY

BOX OFFICE OPENS

Jacoby on Bridge

NORTH 7
♠A 8 3
♥Q J 2
♦K Q 10 9
♣9 5 4

WEST
♠10 7 2
♥9 7 5
♦J 8 4
♣K Q J 10

EAST
♠J 6 5 4
♥10 8 6 3
♦A 5 3
♣7 3

SOUTH (D)
♠K Q 9
♥A K 4
♦7 6 2
♣A 8 6 2

North-South vulnerable

West	North	East	South
			1 N.T.
Pass	3 N.T.	Pass	Pass
Pass			

Opening lead—♣K

By OSWALD AND JAMES JACOBY

Oswald: "It is a pretty good rule to win a trick when you can, on the theory that it might never come back to you, but there are plenty of occasions when it is far better to hold off for awhile."

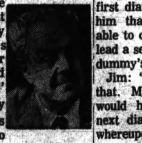

Jim: "They say that aces were made to take kings. They also were made to take queens, jacks and even deuces. The winning player will take his aces when they will do him the most good."

★ ★ ★

Oswald: "I made four no-trump with the South hand. There was no problem in the play. I ducked the first club and won the second. Then I led a diamond and called for dummy's king. East said, 'Not through the Iron Duke,' and produced the ace. Later on I finessed against West's jack and made my 10 easy tricks."

Jim: "It was certainly fine co-operation on the part of the Iron Duke. If they gave a special bonus to a player who made his trick early, he would have been in line."

★ ★ ★

Oswald: "West wanted to know what I would have done if East had quietly ducked that first diamond. Naturally, I told him that I would have been able to come back to my hand, lead a second diamond and play dummy's nine."

Jim: "You might have done that. My guess is that you would have tried to win the next diamond with the queen, whereupon East would take his ace and West would make his jack and two club tricks later on."

♥ CARD Sense ♦

Q—The bidding has been:

West	North	East	South
2 ♥	Pass	?	

You, South, hold:
♠K 8 4 ♥A K 6 5 4 ♦Q J 5 ♣4 3

Your partner's bid was forcing. What do you respond?

A—Three spades. You are going to make some move toward a slam later on.

TODAY'S QUESTION

You do bid three spades and your partner goes to four. What do you do now?

Answer Tomorrow

Astrological Forecast

By SYDNEY OMARR
For Tuesday

"The wise man controls his destiny . . . Astrology points the way."

ARIES (March 21-April 19): Accent on money possessions. Be wary. Some may be scheming to part you from something of value. Stick to quality, experience. Get-rich-quick ideas don't have solid backing.

TAURUS (April 20-May 20): Gain indicated — cycle high. You get what you want. Be selective. Don't sell yourself short. Be in position to aid now expressed willingness. Be confident — then you invite success.

GEMINI (May 21-June 20): Finish tasks, projects. Work quietly. Be discreet. Don't tell all you know. Much today appears hidden, undercover. Great ally: patience. Communicate with one confined to home.

CANCER (June 21-July 22): New friends enter your life. Excitement of discovery is featured. Review hopes, wishes. Highlight those you can fulfill. Intuition strong. Welcome fresh contacts. Social event provides pleasure.

LEO (July 23-Aug. 22): Stress on animal, vegetable matters. Key is to tolerance. Some can be fulfilled. Key is to volunteer support. Let others know where you stand. Your intuitive leanings are strong — follow them. Avoid time shortage.

VIRGO (Aug. 23-Sept. 22): Concentrate on spreading your message. Study LEO indications. Be willing to learn. Be open to investigate. Chance for success is promising. No short cuts. Familiarize yourself with job.

LIBRA (Sept. 23-Oct. 22): Check creative details. Review budget. Be aware of details. Facts and figures require your personal attention. Gain them. Study financial status of one who does much boasting. Be skeptical.

SCORPIO (Oct. 23-Nov. 21): People may react in adverse manner to some mild ideas. Key is to understand sensitive areas of associates. Seems be prepared for unusual response. Don't condemn, cajole or whine. Accept.

SAGITTARIUS (Nov. 22-Dec. 21): Make effort to achieve harmony. Family, work associates need signal for compromise. If you make first move, others follow. Be aware. Know hits to be realistic and mature.

CAPRICORN (Dec. 22-Jan. 19): Good lunar aspect today coincides with romance, joy through creative endeavor. There is beauty around you. Key is to recognize it. Some take poetic license making reports.

AQUARIUS (Jan. 20-Feb. 18): Guard principles. Some want you to barter, slip and skimp. Key is to insist on quality. Accent long-lasting values, especially where family and home are concerned.

PISCES (Feb. 19-March 20): Accent on short journey. You find yourself serving as go-between in mild controversy. Stress willingness to aid one who confides. Don't preach. Avoid casting first stone.

★ ★ ★

IF TUESDAY IS YOUR BIRTHDAY you are sensitive to practical. You want to communicate, which means you want to sell what you create. You have a flair for business but gain great joy through creative, artistic endeavors. Recent home adjustment should show benefit.

★ ★ ★

GENERAL TENDENCIES: Cycle high for TAURUS, GEMINI, CANCER. Special word to CAPRICORN: analyze gossip.

(Copyright T-M 1968, General Features Corp.)

Daily Almanac

By United Press International

Today is Monday, Oct. 7, the 281st day of 1968 with 85 to follow.

The moon is approaching its last quarter.

The morning stars are Mars and Jupiter.

★ ★ ★

The evening stars are Saturn and Venus.

On this day in history:

In 1863, William Gladstone, British chancellor of the Exchequer, predicted that the American Confederacy would remain separated from the northern United States permanently.

★ ★ ★

In 1916, the most staggering defeat in football history occured when Georgia Tech trounced Cumberland College, 222 to 0.

In 1961, 37 persons were killed when a British plane crashed into the French Pyrenees.

★ ★ ★

In 1963, Bobby Baker resigned as Senate Democratic secretary after being charged in a $300,000 civil suit with using his influence for personal monetary gain.

Crowd Flees Fire at Vegas Casino

LAS VEGAS, Nev. (AP) — A fire chased gamblers, cocktail waitresses and other employes from the Flamingo Hotel casino and convention center Sunday.

The automatic sprinkler system dumped thousands of gallons of water into the casino and a glassed-in cocktail lounge and dancing area.

One woman was briefly hospitalized. Firemen estimated damage at $300,000.

THE BETTER HALF



"I feel like a sonic boom looking for a place to happen."

BERRY'S WORLD—By Jim Berry



"The only logical explanation is—there are no more panty raids, because there are no more . . . GOOD HEAVENS!"

OUT OUR WAY



BOARDING HOUSE



ROBIN MALONE By Bob Lubbers



THE BERRYS By Carl Grubert



THE BORN LOSER By Art Sansom



ALLEY OOP By V. T. Hamlin



CAPTAIN EASY By Leslie Turner



EEK & MEEK By Howie Schneider

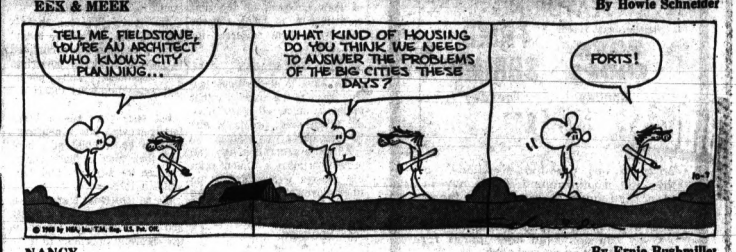

NANCY By Ernie Bushmiller



TUMBLEWEEDS by Tom Ryan



DONALD DUCK By Walt Disney



Soviets Have Gained New Mideast Footholds Since '67 War

BEIRUT, Lebanon (AP) — The Soviet Union has won important new footholds in Arab countries in the 16 months since the 1967 Middle East war.

The Russians have rearmed Egypt, Syria and Iraq and increased the Soviet presence there. They are active in seven out of the Arab League's 14 states — Egypt, Syria, Iraq, Yemen, South Yemen, Algeria and Sudan.

★ ★ ★

The Kremlin has increased its naval presence in the eastern Mediterranean to a record 44 ships, including the aircraft carrier Moscva which is capable of landing Russian Marines by helicopter.

★ ★ ★

Unconfirmed reports say the Russians are surveying the Syrian port of Tartus to establish facilities there. Soviet ships are said to have already established a permanent presence in Alexandria and Port Said.

NEWLY INVOLVED

Newly involved with the Soviet Union are Yemen, Sudan and the former British colony of Aden, now called the South Yemen People's Republic.

Last December, when the pullout of Egyptian troops from Yemen was imminent, the Russians agreed to supply the republican government with a squadron each of fighters and bombers.

★ ★ ★

In April, a shipment of 22 tanks plus rocket-equipped armored vehicles, self-propelled guns and ammunition arrived in Yemen. Forth Yemeni officers went to Russia last month for weapons training.

Now the Yemen premier and strongman, Lt. Gen. Hassan el Amri, is in Moscow to work out a new arms agreement. He has said a new offensive by his royalist opponents, backed by neighboring pro-Western Saudi Arabia, is imminent.

Sudan, in Africa, has signed a $96-million arms agreement with Russia, including MIG jets, antiaircraft weapons and tanks. Sudanese officers are in the Soviet Union for training.

Following the approval of the arms deal in July, a new Soviet ambassador was appointed in Khartoum because, in the words of Pravada, "the atmosphere is becoming ever more favorable for the development of cooperation" with Communist countries.

★ ★ ★

Sudan formerly brought its arms largely from Britain.

South Yemen wrested independence from Britain last November, and a leftis government was installed. It promptly threatened to block the Red Sea's southern outlet to Israeli shipping.

Three months later, the government fired 40 British pilots, navy specialists and army advisers for allegedly being "spies and counter-revolutionaries."

In late March, a Soviet military delegation came to Aden to study its defense needs, followed by the first a Soviet ambassador at the end of April.

Four months later, the impoverished government signed a military and technical assistance agreement with the Soviets. A gift shipment of 4,000 small automatic weapons and 65 military vehicles had arrived in July.

Junior Editors Quiz on POLICE

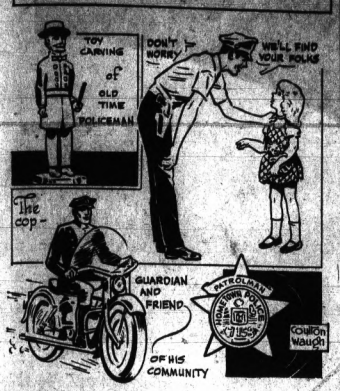

QUESTION: How did police come into being?

★ ★ ★

ANSWER: In the 800s, in Anglo-Saxon England, authorities began to organize people for military purposes. Each 10 families was called a tithing, and had a tithing man in charge.

Ten such tithings were 100; the man in charge a reeve. Several hundreds made up a county, or shire. The county boss was the shire reeve, and this became shortened to sheriff, a word we still use.

This whole system later became adopted for police rather than military purposes, with the idea of protecting the citizens and upholding law and order.

At first, such police were not paid. In 1829, a group of paid policemen was organized in London by Sir Robert Peel —they were soon called "bobbies" after Peel's first name. The first American police were citizens who served without pay, but with the rise of cities, paid police groups were soon organized.

The little policeman toy shows the change. With his beard, necktie and plain hat he looks like a civilian, but his buttons, badge and nightstick show him to be a real cop, a word which is said to have come from the early copper star policemen wore.

(You can win $10 cash plus AP's handsome World Yearbook if your question, mailed on a postcard to Junior Editors in care of this newspaper, is selected for a prize.)



9' x 6' 5-100 Aluminum PORCH AWNING Includes two decorative white aluminum colonnes. Reg. $160. Now Only $79 COMPLETELY INSTALLED 18" Backdrop

BIGGEST DISCOUNTS EVER
TERRIFIC SAVINGS ON WHITE AWNINGS



The exclusive Suntura FUN ROOM Featuring exclusive Sun Control walnut finish interior and extruded aluminum. Water drainage structure with color-styled insert. Only Sun Control has it! As low as $1.99 sq. ft. INSTALLED

BUY NOW SAVE PLENTY! PAY NOTHING 'TIL NEXT YEAR



5-100 up to 8 ft. WHITE PICTURE WINDOW ALUMINUM AWNING Reg. $82.50 Save $43.50 30" Drop 20"-Projection INSTALLED $49 14 Attractive Valance colors to choose from

Up to 6 ft. WHITE WIDE LOUVER FOLDING $59.50 PICTURE WINDOW ALUMINUM AWNING INSTALLED 3 Louvers 30" Drop Reg. $119. You Save $59.50

Aluminum Miracle Finish WINDOWS and DOORS Other Alum. WINDOWS $11 ALL SIZES except picture window. Min. 4—Per Installation

Sun Control Aluminum SIDING and TRIM is by far your best buy

ROOFING GUTTERS • DOWNSPOUTS Get our estimate today

Sun Control HOME IMPROVEMENT CENTER Phone 444-1212 26400 W. Eight Mile Rd. 1½ Miles West of Telegraph

East Side FR 1-8818 | Pontiac FE 5-8482 | Downtown AV 5-3505 | Birmingham-Southfield Royal Oak LI. 7-2700 | Toledo 531-4005 | Petoskey 347-8482

OPEN SUNDAY 10-6 P.M.—DAILY 8-8 P.M.

We Design • We Manufacture • We Install • We Guarantee

(Advertisement)

Way Discovered to Hold False Teeth

BAKERSFIELD, Calif. — A new discovery called Acryline is big news. Users say it fits plates so beautifully they can't believe it. Acryline uses a startling new vacuum principle. It flows on plates and forms an air tight seal. Users say this feels akin to natural teeth. This wonderful feeling lasts six months before repeating. Acryline is at all drug stores.

ONLY AT KROGER

DISCOUNT PRICES and STAMPS

TOP VALUE

Kroger

Compare Anywhere! You'll Find Nobody But Kroger, In This Entire Area, Offers You This Outstanding Combination Of Savings And Service Features... *Top Value Stamps—The Extra Savings Feature That Offers You A No-cost Way To Gift-shop.

Compare Any Time! *Weekly Sale-price Specials On Items You Want And Need. *Deep-cut Discount Prices In Every Department Every Day Of The Week. *Kroger Tenderay Brand Beef—And Tenderay Takes The Guesswork Out Of Buying Beef.

Why Settle For Less?



U.S. Choice Tenderay Steak!

Round Steak 89¢ LB | Rib Steak 7-IN CUT 99¢ LB | Sirloin Steak $1.19 LB

U.S. CHOICE TENDERAY T-Bone Steak..... LB $1.29

U.S. CHOICE TENDERAY Porterhouse..... LB 1.39

TENDERAY BEEF Roast Sale! U.S. CHOICE

BLADE CENTER CUT Chuck Roast 59¢ LB | 4TH & 5TH RIBS Rib Roast 89¢ LB

CENTER CUT RIB Pork Chops LB 87¢ LOIN CHOPS LB 97¢

SERVE N' SAVE Sliced Bacon..... 1-LB PKG 65¢ WHOLE WITH RIBS ATTACHED OR BACK PORTION

Fryer Legs OR Breasts LB 59¢

MICHIGAN GRADE 1 Skinless Wieners.. 2 LB PKG 99¢

PESCHKE'S Sliced Bologna..... 14-OZ WT PKG 49¢

Smoked Hams FULL SHANK HALF 49¢ LB | WHOLE OR BUTT PORTION 59¢ LB

BLUEMONT Bartlett Pear Halves 5 15½-OZ WT CANS $1

FRESH ROASTED Spotlight Coffee 1-LB BAG 49¢ | 3-LB BAG $1.45

KROGER LABEL Fruit Cocktail 5 1-LB 1-OZ CANS $1

MAKE PIZZA FAST WITH Appian Way Pizza 12-OZ WT PKG MIX.. 25¢

FOR COOKING OR FRYING Jewel Shortening... 3 LB CAN 39¢

LADY MYERS STEM & PIECES Mushrooms..... 4-OZ WT CAN 19¢

CHOICE OF GRINDS Maxwell House COFFEE..... 1-LB CAN 69¢

SPAGHETTI WITH SAUCE Franco-American..... 15½-OZ WT CAN 12¢

SUPER CLEANER Miracle White..... GALLON JUG $1.49

JIFFY BRAND Biscuit Mix..... 2½ LB PKG 29¢

SPECIAL LABEL Joy Liquid..... QUART BOTTLE 55¢

Golden Ripe Bananas 2 LBS 29¢

U.S. NO. 1 Yellow Onions 3 LB BAG 39¢

U.S. NO. 1 Michigan Potatoes 20 LB BAG 79

ASSORTED COLORS Charmin Tissue 4 ROLL PACK 28¢



KRAFT'S Philadelphia Cream Cheese 3-OZ WT PKG. 10¢

We Reserve The Right To Limit Quantities. Prices And Items Effective At Kroger In Detroit And Eastern Michigan Thru Tuesday, October 8, 1968. None Sold To Dealers. Copyright 1968. The Kroger Co.

50 TOP VALUE STAMPS WITH THIS COUPON ON ANY 2 LBS SLICED BACON Valid thru Wed., Oct. 9, 1968 at Kroger Det. & East. Mich.

GRANULATED Pioneer Sugar.. 5 LB BAG 49¢

LIGHTLY SALTED BUTTER Land O' Lakes..... 1-LB CTN 74¢

CLOVER VALLEY SOLID Roll Margarine..... 1-LB ROLL 12¢

MORTON FROZEN MINCE, APPLE OR Pumpkin Pie..... 1-LB 4-OZ PIE 25¢



Preserving liberty is no easy job

The independence of newspapers is important because this independence is your best assurance that YOUR liberty and independence will be protected and preserved.

Newspapers make up the first line of defense against encroachment on the right of the people to know. They are outposts ever on the alert to note alarm signals and call for action when danger threatens.

Through centuries of history, people have learned that liberty is never entirely secure against violations. Even in a democracy such as ours there is the ever present threat of "managed news," the efforts to transact public business in secrecy, the controlled press conference and endless other devices designed to circumscribe the citizen's right to know.

This fight to keep newspapers independent is YOUR fight, for it is your independence which we are trying to protect. In police stations, in courtrooms, in labor headquarters and government bureaus, in executive mansions and legislative halls—today, as in the past, independent newspapers fight the good fight in defense of YOUR liberty.

NEWSPAPERS . . .
the Independent Medium



The Pontiac Press

For Daily Home Delivery Call 332-8181

FOOD TOWN'S NEW PINE KNOB STORE NOW OPEN!

OPEN MON. THRU SAT. 9 to 9 SUNDAYS 10 to 5

It's a Pleasure to Shop and Save at

OPEN MON. THRU SAT. 9 to 9 SUNDAYS 10 To 5

FOOD TOWN SUPER MARKETS

1969 Highland Rd. (M-59) at Pontiac Lk. Rd. M-59 at Williams Lk. Rd. OPEN SUNDAYS

1200 Baldwin Ave. Corner Columbia OPEN SUNDAYS

6200 Dixie Hwy. Lake Orion Village OPEN SUNDAYS

Sashabaw at Maybee Roads OPEN SUNDAYS

3805 Highland Rd. HYLAND PLAZA 600 E. DUCK LAKE RD. OPEN SUNDAYS

PEOPLES FOOD MARKETS

253 Auburn Ave. CLOSED SUNDAYS

465 E. Pike St. OPEN SUNDAYS

706 Auburn Ave. OPEN SUNDAYS

888 Orchard Lk. Rd. OPEN SUNDAYS

Elizabeth Lake Rd. at Huron St. OPEN SUNDAYS

East Blvd. Corner of Perry OPEN SUNDAYS

Everyday Low Prices • Friendly Service • Gold Bell Stamps

DEL MONTE® ROUND-UP



Del Monte 14 oz. bottle **TOMATO CATSUP** 19¢

Del Monte 1-qt. 14 oz. CAN **TOMATO JUICE** 25¢

Del Monte 6½ oz. CAN **TUNA FISH** 25¢

Del Monte 1-lb. 1-oz. CAN **PEAS** 19¢

Del Monte 1-Lb., 14-Oz. CAN **FRUIT COCKTAIL** 35¢

Del Monte 1-lb. 1-oz. CAN **Whole Ker. Corn** 19¢

Del Monte 1-lb. 1-oz. CAN **Cream Style Corn** 19¢

Del Monte 1-lb. CAN **Cut Green Beans** 19¢

Del Monte 1-lb. CAN **CUT WAX BEANS** 19¢













PET RITZ FROZEN **PUMPKIN PIES** 1-lb. 4-oz. PIE 25¢

CAMELOT FROZEN **PERCH** 1-lb. Pkg. 29¢



Mich. No. 1 **POTATOES** 20 lb. bag 69¢

COLD POWER DETERGENT 3-lb. 4-oz. 99¢

SCOTT Towels Big Decorated Roll 25¢

Mrs. Owens **GRAPE JELLY** 2-lb. Jar 39¢

McIntosh or Jonathan **APPLES** 3-lb. BAG 39¢



Swansdown Assorted **CAKE MIXES** White Yellow Chocolate 1-lb. 3-oz. PKG. 19¢

HILLS BROS. **COFFEE** 3-lb. CAN $1.69

Hills Bros. Instant **COFFEE** 10-oz. JAR 89¢

GRADE A LARGE **EGGS** Doz. Ctn. 49¢

HYGRADE BALL PARK **FRANKS** lb. 69¢

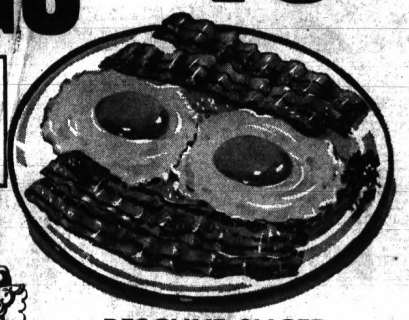



PESCHKE SLICED **BACON** lb. pkg. 59¢



BONELESS **CHUCK ROASTS** lb. 79¢

GRADE A **HOT DOGS** 2-lb. Pkg. 89¢

PETERS' **LIVER SAUSAGE** lb. 39¢

POLISH SAUSAGE lb. 59¢

CORN BEEF BRISKETS lb. 69¢

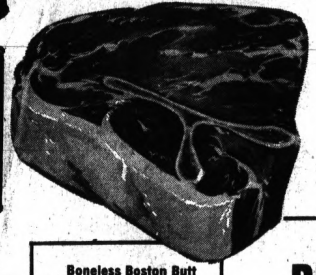

FIRST CUT **BLADE ROAST** lb. 49¢

Boneless Boston Butt **PORK ROAST** lb. 59¢

CENTER CUT **BLADE ROAST** lb. 59¢

Birds Eye Frozen **COOL WHIP** Qt. Ctn. 49¢

ROUND BONE **SHOULDER ROASTS** lb. 69¢

Food Town-Peoples Bonus Stamp Coupon
50 FREE GOLD BELL Stamps With Purchase of Any 3 lbs. or More of HAMBURGER
Coupon Expires Wednesday, Oct. 9, 1968 None Sold to Dealers or Miners

Food Town-Peoples Bonus Stamp Coupon
50 FREE GOLD BELL Stamps With Purchase of 2 lbs. of STEW BEEF
Coupon Expires Wednesday, Oct. 9, 1968 None Sold to Dealers or Miners

Food Town-Peoples Bonus Stamp Coupon
50 FREE GOLD BELL Stamps With Purchase of 3 Pkgs. of COOKIES Except Awrey's
Coupon Expires Wednesday, Oct. 9, 1968 None Sold to Dealers or Miners

Food Town-Peoples Bonus Stamp Coupon
50 FREE GOLD BELL Stamps With Purchase of 6 Cans of Cat or Dog Food
Coupon Expires Wednesday, Oct. 9, 1968 None Sold to Dealers or Miners

Food Town-Peoples Bonus Stamp Coupon
50 FREE GOLD BELL Stamps With Purchase of 3 lbs. of ONIONS
Coupon Expires Wednesday, Oct. 9, 1968 None Sold to Dealers or Miners

Markets, Business and Finance

MARKETS

The following are top prices covering sales of locally grown produce by growers and sold by them in wholesale package lots. Quotations are furnished by the Detroit Bureau of Markets as of Friday.

Produce

FRUITS	
Apples, Cortland, bu.	$4.00
Apples, Delicious, Golden bu.	5.50
Apples, Delicious, Red, bu.	6.00
Apples, Greenings, bu.	4.00
Apples, Jonathan, bu.	4.25
Apples, McIntosh, bu.	4.50
Apples, Cider, 4-gal., case	2.00
Blueberries, 12-qt. crt.	3.75
Canteloupe, bu.	3.50
Grapes, Concord, pk. bskt.	1.75
Pears, Bosc, ½ bu.	2.50
Pears, Seckel, ½ bu.	2.50
Watermelons, pc.	2.50
VEGETABLES	
Beans, Green Romano, bu.	$4.25
Beans, Kentucky Wonder, bu.	4.50
Beans, Lima, bu.	5.00
Beans, Roman, bu.	5.00
Beans, Wax, bu.	5.00
Beets, qt. bchs.	1.00
Beets, Topped, bu.	2.25
Broccoli, dz. bchs.	3.50
Cabbage, Curly, bu.	2.00
Cabbage, Red, bu.	2.00
Cabbage, Sprouts, bu.	3.00
Cabbage, Standard Variety, bu.	1.75
Carrots, Cello-Pak, 2 dz.	1.75
Carrots, topped, bu.	2.00
Cauliflower, dz.	2.75
Celery, Pascal, dz. stalks	2.00
Celery, Pascal, 2 to 5 dz. crt.	3.00
Celery, Pascal Hearts, cello pkg., dz. tops	2.25
Corn, Sweet, 5-dz. bag	1.00
Cucumber, slicers, bu.	2.50
Dill, dz. bchs.	1.50
Eggplant, bu.	3.00
Eggplant, long type, pk. bskt.	1.00
Gourds, pk. bskt.	2.00
Horseradish, pk. bskt.	3.00
Kohlrabi, dz. bchs.	1.50
Leeks, dz. bchs.	2.00
Onions, 50-lb. bag	2.50
Onions, Green, dz. bchs.	1.00
Onions, Pickling, 28-lb. bag	10.00
Parsley, curly, dz. bchs.	1.00
Parsley, Root, dz. bchs.	2.00
Parsnips, ½ bu.	2.00
Parsnips, Cello-Pak, dz.	2.00
Peas, Blackeyes, bu.	4.00
Peppers, Cayenne, pk. bskt.	1.75
Peppers, Hot, bu.	2.50
Peppers, Pimento, pk. bskt.	1.50
Peppers, Ass Sweet, pk. bskt.	1.50
Peppers, Sweet, bu.	3.50
Potatoes, 50-lb. bag	.40
Potatoes, 50-lb. bag	1.60
Pumpkins, bu.	2.25
Radishes, Black, ½ bu.	2.00
Radishes, Red, dz. bchs.	1.50
Radishes, White, bch.	1.00
Squash, Acorn, bu.	2.50
Squash, Buttercup, bu.	2.50
Squash, Butternut, bu.	2.50
Squash, Hubbard, ½-bu.	1.75
Tomatoes, 5-lb. bskt.	1.00
Tomatoes, ½-bu.	1.75
Turnips, dz. bch.	1.00
Turnips, topped, bu.	2.75
GREENS	
Cabbage, bu.	$1.75
Collard, bu.	1.75
Kale, bu.	1.75
Mustard, bu.	1.75
Sorrel, bu.	1.75
Spinach, bu.	1.75
Swiss Chard, bu.	1.75
Turnips, bu.	1.75
LETTUCE-SALAD GREENS	
Celery, Cabbage, dz.	$2.75
Endive, bu.	1.50
Endive, bleached, bu.	2.25
Escarole, bu.	2.25
Escarole, bleached, bu.	2.75
Lettuce, Bibb, pk. bskt.	2.50
Lettuce, Boston, bu.	2.50
Lettuce, Head, dz.	2.50
Lettuce, Leaf, bu.	3.00
Lettuce, Romaine, bu.	2.25

Poultry and Eggs

DETROIT (AP) — USDA — Egg prices paid per dozen by first receivers (including 1¢ Grade A delivery premium): extra large 49-51; large 47-53; medium 44-50; small 34-38.

DETROIT POULTRY

DETROIT (AP)—(USDA)— Prices paid per pound for No. 1 live poultry; heavy type hens 19-21; heavy type roasters 22-27; broilers and fryers white rock 20-22; heavy type young tom turkeys 34.

CHICAGO BUTTER

CHICAGO (AP) —Chicago Mercantile Exchange-Butter (94 score AA 67¼; 93 A 66¾; 92 B 66¼; 90 C 65¾; 89 D 64¾; 89 C 64¾.

Eggs steady; whole saving prices unchanged; 80 per cent or more grade A; whites 49½; mediums 37; standards 36; checks 34.

CHICAGO POULTRY

CHICAGO (AP)—(USDA)—Live poultry; wholesale buying prices unchanged to 1¢ lower; roasters 24-25; special fed white rock fryers 19-20.

Livestock

DETROIT LIVESTOCK

DETROIT (AP) (USDA)—Cattle 2200; slaughter steers choice 900-1200 lbs. 26.50-27.50; mixed choice and good 26.00-27.50; slaughter heifers choice 800-950 lbs. 25.25-26.50; mixed choice and good 25.00-26.00.

Hogs 200, barrows and gilts U.S. 2-3 200-240 lbs. 19.50-20.25 or mostly U.S. 2s 21.50; 3-4 240-270 lbs. 18.75-19.50; sows U.S. 1-2 300-400 lbs. 17-18; 1-3 400-600 lbs. 15.75-17.25.

Veolers 250, few high choice and prime 32-40; steers 50-60.

Sheep 200, few choice and prime wool slaughter lambs 30-31; few cull to good slaughter ewes 5.00-8.00.

CHICAGO LIVESTOCK

CHICAGO (AP) (USDA) Hogs 3,500; 1-2 200-220 lb butchers 20.00-20.50; 2-3 190-240 lb 19.75-20.50; 1-3 200-250 lb 19.50-19.75; 3-4 250-290 lb 18.75-19.50; 1-3 350-400 lb sows 16.50-17.25; 1-3 400-500 lbs 16.00-16.75; boars 13.00-15.00.

Cattle 4,400; calves none; prime 1,250, 1,400 lb yearlings 34.00; mixed high choice and prime 28.50-30.00; choice 1,100-1,325 lbs yield grade 2 to 4 27.50-28.75; choice 950-1,100 lbs 27.00-28.50; mixed choice and good 26.75-27.75; mixed high choice and prime 900-1,000 lb steers 27.00-28.00; choice 1,000-1,200 lb steers 26.50-27.50; choice 850-1,000 lb yield grade 2 to 4 26.50-27.50; choice 1,000-1,200 lb heifers 26.00-27.00; choice 850-1,000 lb heifers 25.50-26.50; choice 450 lb feeder steers 29.25; two loads choice 425 lb feeder heifers 27.00.

Sheep 200; few lots choice and prime 90-110 lb weaned lambs 30.50-32.25; mixed good and choice 80-100 lbs 25.00-26.50.

Stocks of Local Interest

STOCKS OF LOCAL INTEREST

Figures after decimal points are eighths.

OVER THE COUNTER STOCKS

Quotations show the NASD or representative inter-dealer prices of approximately 11 a.m. inter-dealer market quotations, change throughout the day. Prices do not include retail markup, markdown or commission.

	BID	ASKED
AMT	5.6	6.0
Associated Truck	10.4	11.0
Braun Engineering	17.0	17.4
Citizens Utilities	26.7	27.2
Detroit Chemical	30.0	32.0
Diamond Crystal	32.4	33.0
Kelly Services	37.0	38.0
North Central Airlines Units	8.4	9.2
Self-ett Printing	21.0	Del 22.0
Scrisco	7.4	8.1
Wyandotte Chemical	27.5	28.4
MUTUAL FUNDS		
Affiliated Fund	9.66	10.43
Chemical Fund	19.74	21.58
Commonwealth Stock	11.87	12.97
Dreyfus	15.93	17.39
Keystone Income K-1	9.77	10.67
Keystone Growth K-2	7.72	8.49
Mass. Investors Growth	12.92	14.12
Mass. Investors Trust	16.58	18.21
Putnam Growth	14.45	15.79
Technology Fund	10.66	11.62
Wellington Fund	13.89	15.10
Windsor Fund	21.57	23.45

BOND AVERAGES

Compiled by The Associated Press

	Rails	Ind.	Util.	Pgn. L-Yld.
Net change				
Noon Mon.	65.9	90.8	80.7	90.1 81.9
Prev. day	66.0	90.9	80.7	90.1 82.3
Week ago	66.0	89.5	81.3	89.6 81.7
Month ago	64.0	86.3	81.2	87.2 81.2
Year ago	68.7	91.3	80.3	90.3 79.7
1968 High	66.3	90.9	81.4	90.2 82.3
1968 Low	64.0	86.3	77.4	87.2 79.0
1967 High	72.8	95.6	84.9	92.5 89.4
1967 Low	64.6	86.1	76.0	89.1 78.4

Friday's 1st Dividends Declared

STOCK	Per.	Amt.	Stk. of Pay.	Rec.
Rate				
Cambridge Nucir (x)	T1-1	11-25		
(x)-2 for 1 split subject to approval.				
Circuit Foil (x)	10-22	11-12		
(x)-3 for 2 split.				
Jim Walters (x)	12-16	1-1-69		
(x)-3 for 1 split subject to approval.				
REGULAR				
Hackensack Wat .30 Q	11-15	12-1		

Profit-Taking Pressure Felt

Mart Struggles to Hold Streak

NEW YORK (AP) — The stock market struggled to hold onto its winning streak despite the pressure of profit taking early this afternoon.

Trading was active. Gains outnumbered losses by fewer than 100 issues on the New York Stock Exchange.

The Associated Press average of 60 stocks at noon was up .2 at 355.9, with industrials up .8, rails off .2 and utilities off .1.

Steels were mixed, with some of the leaders unchanged. The group action was confused by conflicting published reports—a pickup in orders reported by steel mills together with price cuts by several leading companies.

Gains and losses ranged from fractions to 1 or 2 points generally.

Some analysts said the market was ripe for a correction after its three-week upsurge.

The Dow Jones industrial average at noon was up 2.17 at 955.12.

Prices were irregularly higher on the American Stock Exchange. Saxon Industries opened late, down 4% at 67 on 3,000 shares. Mohawk Data Processing gained 2, Charter Oil and Leasco Data Processing preferred a point or more.

Consolidated Oil & Gas dropped a couple of points. Siboney Corp. was the volume leader as it edged higher.

The New York Stock Exchange

NEW YORK (AP) - New York Stock Exchange selected morning prices:

NEW YORK (AP) — NEW YORK Stock Exchange selected noon prices:	Sales (hds.)	High	Low	Last	Net Chg.
—A—					
Abbott Lab 1	13	45¾	45¾	45¾	— ¼
Aber Co 1.40	13	43¾	43¾	43¾	— ¼
Acme Mkt 1	19	28¼	28¼	28¼	— ¼
Ad Millis .20	13	19	18¾	18¾	— ¼
Adams Exp 1.40	10	23¾	23¾	23¾	— ¼
Admiral	90	21¼	21¼	21¼	— ¼
Air-Redtn 1.50	20	31	30¾	30¾	— ¼
Alcoa 1.80	26	36	36	36	— ¼
Alleg Cp .10a	29	22¼	21¾	22¼	+ ¼
Allegh Lud 1	29	32¼	32¼	32¼	— ¼
AllisPlw 1.20	38	23¾	23¾	24¼	— ¼
Allis-Chal .60	3	25¾	25¾	25¾	— ¼
Allied Chm 1.50	47	28¼	28¼	28¼	— ¼
Allied Strs 1.80	60	74¾	73¾	74¼	— ¼
Alpha Port 1	1	16¾	16¾	16¾	— ¼
Amerada .60	16	69¾	68¾	68¾	— ¼
Am Air Filtr .60	10	18¾	18¾	18¾	— ¼
Am Bdcstg 1.40	40	46¾	46¾	46¾	— ¼
Am Can 2.20	236	50¾	49¾	50¼	— ¼
Case Jnd 1.60	1	39¾	39¾	39¾	— ¼
Am Cyan 1.35	25	32¾	32¾	32¾	— ¼
Am Elec Pw 1.80	1	34¾	34¾	34¾	— ¼
Am Enka 1.20	11	51¾	51¾	51¾	— ¼
Am Hosp .22	30	23¾	23¾	23¾	— ¼
Am Mach & Fdry 2	20	45¾	44¾	45	— ¼
Am Metal Clm 1.20	10	45¾	44¾	45	— ¼
Am Motors .70	70	6¾	6¾	6¾	— ¼
Am Photocopy 1	21	47¾	47¾	47¾	— ¼
Am News 1	21	47¾	47¾	47¾	— ¼
Am Smelt 2	37	68¾	68¾	68¾	— ¼
Am Smelt 3	37	68¾	68¾	68¾	— ¼
Am Std 2.40	393	54¾	54¼	54¾	— ¼
Am T&T 2.40	393	54¾	54¼	54¾	— ¼
Am Tob 2.40	1	54¾	54¾	54¾	— ¼
AMK Corp .20	230	43¾	43¾	43¾	— ¼
Ampex Corp	37	38¾	37¾	37¾	— ¼
Anacond Co 3.50	19	47¾	47¾	47¾	— ¼
Anchor Hock 1	2	13¾	13¾	13¾	— ¼
Archbsh Dan 1.60	1	33¾	33¾	33¾	— ¼
Archer-Dan 1	1	26¾	26¾	26¾	— ¼
Armour 1.60	32	49¾	49¼	49¾	— ¼
Armstrong 1.40	2	28¾	28¾	28¾	— ¼
Ashld Oil 1.20	128	47	46¾	47	— ¼
Atchison 2.40	1	46¾	46¾	46¾	— ¼
Atchison 1.60	30	34¾	34¼	34¾	— ¼
Atl Coast Ln 6	1	120	120	120	— ¼
Atlas Ch .60	157	22¼	21¾	22	— ¼
Atlas Corp	6	23¾	23¾	23¾	— ¼
Avco Corp .60	48	11¾	11¾	11¾	— ¼
Avnet Inc .40	40	21¾	21¾	21¾	— ¼
Avon Pd 1.60	4	128	128	128	— ¼
—B—					
Babck W 1.36	37	37¾	37	37¾	+ ¼
Bait GE 1.60	1	39¾	39¾	39¾	— ¼
Bait Gas 1.80	1	30¾	30¾	30¾	— ¼
Beckman .30	25	43¾	43¾	43¾	— ¼
Bell How .60	1	67¾	67¾	67¾	— ¼
Bell How .60	1	67¾	67¾	67¾	— ¼
Bendix 2	1	47¾	47¾	47¾	— ¼
BenefFin 1.60	34	49¾	49¾	49¾	— ¼
Bengoet	20	24¾	24¾	24¾	— ¼
Beth Steel 1.40	107	32¾	32¼	32¾	— ¼
Boeing 1.20	107	61¾	60¾	61¾	— ¼
Borden 1.40	1	31¾	31¾	31¾	— ¼
Borden 1.20	31	31¾	31¾	31¾	— ¼
Borg Warner 2	1	43¾	43¾	43¾	— ¼
Brist Myr 1.20	63	74¾	74¼	74¾	— ¼
Brunswick	9	25¾	25¾	25¾	— ¼
Bucy Rock 1	1	25¾	25¾	25¾	— ¼
Budd C 0.50	20	29	28¾	29	— ¼
Bulova Wt	20	39	38¾	39	— ¼
Bunk Ramo	749	18¾	17¾	18¾	— ¼
Burl Ind 1.40	1	36¾	36¾	36¾	— ¼
Burroughs 1	36	236¾	234¼	236¾	+2¾
—C—					
Cal Finanl	18	13	19¾	12¾	+ ¼
Calif Pkg 1	1	19¾	19¾	19¾	— ¼
Camp Soup 1	13	31¾	30¾	31¾	— ¼
Can Dry 1.20	1	30¾	30¾	30¾	— ¼
CaroPL 1.30	167	37¾	37¾	37¾	— ¼
CaroT&T 1	1	19¾	19¾	19¾	— ¼
Carrier Cp 1	18	79¾	79¼	79¾	— ¼
Carterwl .40a	10	20¾	20¾	20¾	— ¼
Case Jnd 1.60	1	39¾	39¾	39¾	— ¼
Castlick 1.20	10	45¾	45¾	45¾	— ¼
Caterpillar 1	70	45¾	45¾	45¾	— ¼
CelanTr 1.20	70	45¾	45¾	45¾	— ¼
Celotex 1.40	1	29¾	29¾	29¾	— ¼
CertTeed .80	29	22¾	22¾	22¾	— ¼
Cessna Aer 1	1	53¾	53¾	53¾	— ¼
CF1 Stl .80	26	21¾	20¾	21¾	— ¼
Chadbn Gm 1	1	53¾	53¾	53¾	— ¼
Chkrll SIP p	163	54¾	54	54¾	— ¼
Chrysler 2	1	39¾	39¾	39¾	— ¼
Chi RI Pac	1	25	25	25	— ¼
Cities Svc 2	1	37¾	37¾	37¾	— ¼
Chrysler 2	128	68¾	68¼	68¾	— ¼
CITFin 1.80	248	46¾	46¾	46¾	— ¼
CITIES SERVICE	349	68¾	68¾	68¾	— ¼
Clark Eq 1.20	17	39¾	39¾	39¾	— ¼
Clev Cliff 1.50	1	29¾	29¾	29¾	— ¼
Coca Col 1.20	22	72¾	71¾	71¾	— ¼
Coca Col B 1.20	1	71¾	71¾	71¾	— ¼
ColinRad .20	2	63¾	63¾	63¾	— ¼
Colgate 1.20	1	43¾	43¾	43¾	— ¼
CBS 1.40b	31	53¾	52¾	53¾	— ¼
Colum Gas 1.32	1	32¾	32¾	32¾	— ¼
ComSolv .70a	20	29¾	28¾	29¾	— ¼
ComwEd 2.20	1	47¾	47¾	47¾	— ¼
Comsat	17	52¾	52¼	52¾	— ¼
Con Edis 1.80	70	27¾	27¾	27¾	— ¼
ConFoods 1	1	28¾	28¾	28¾	— ¼
ConFood 1.5	21	28¾	28¾	28¾	— ¼
ConNG 2.60	1	47¾	47¾	47¾	— ¼
ConsPwr 1.60	37	28¾	28¾	28¾	— ¼
Cont Can 1.60	1	47¾	47¾	47¾	— ¼
ContAirL .50	37	28¾	28¾	28¾	— ¼
Cont Bak .60	1	28¾	28¾	28¾	— ¼
Cont Cp 1.40	1	47¾	47¾	47¾	— ¼
Cont Cp 2.80	1	47¾	47¾	47¾	— ¼
Cont Ins 1.60	1	47¾	47¾	47¾	— ¼
Cont Mtr .50	1	47¾	47¾	47¾	— ¼
Cont Oil 2.80	1	47¾	47¾	47¾	— ¼
Cont Tel 1.60	1	47¾	47¾	47¾	— ¼
Control Data	1	47¾	47¾	47¾	— ¼
Copperm 1.20	1	47¾	47¾	47¾	— ¼
Corn Prod 1.60	1	47¾	47¾	47¾	— ¼
Cowles Cm 1	1	47¾	47¾	47¾	— ¼
CrkNelsn 1.20	1	47¾	47¾	47¾	— ¼
Crown Cork 1	1	47¾	47¾	47¾	— ¼
Crown Zell 1.20	1	47¾	47¾	47¾	— ¼
Cudahy Pkg 1	1	47¾	47¾	47¾	— ¼
Curtiss Wr 1	1	47¾	47¾	47¾	— ¼
—D—					
Dan Riv 1.20	12	24¾	24¾	24¾	+ ¼
Dayton Pw 1.40	3	32¾	32¾	32¾	— ¼
Deere & Co 1	1	47¾	47¾	47¾	— ¼
Del Pw & Lt 2	1	47¾	47¾	47¾	— ¼
Denver Gas 1	20	35	34¾	34¾	— ¼
Detroit Edis 1.40	1	47¾	47¾	47¾	— ¼
DetRail .40	1	47¾	47¾	47¾	— ¼
DiaSham 1.40	83	35¾	34¾	35	— ¼
Disney .30b	1	47¾	47¾	47¾	— ¼
DomeMin .80	25	63¾	63¼	63¾	+ ¼
DowChm 2.40	21	63¾	63¾	63¾	— ¼
Dresslnd 1.40	168	40	40	40	— ¼
Duchhil .50	4	31¾	30¾	31¾	— ¼
Du Pont 4.50	19	172¾	172¼	172¾	— ¼
Duq Lt 1.66	1	23¾	23¾	23¾	— ¼
Dyn Corp	134	22¾	22	22¾	— ¼
—E—					
East Air .50	193	29¾	29¼	29¾	+ ¼
Eastm Kod 1	65	83	81¾	83	— ¼
EatonYa 1.40	17	59¾	59	59¾	— ¼
Ebasco Ind 1	1	20¾	20¾	20¾	— ¼
Edo Corp .10	19	50¾	50	50¾	— ¼
ElecSto 1.01	25	64¾	63¾	64¾	— ¼
ElPaNG 2	1	47¾	47¾	47¾	— ¼
Elfrs Cp 1.10	21	42¾	41¾	41¾	— ¼
Emerson Rd 1.60	21	94¾	94¾	94¾	— ¼
EndJohns .50	28	46¾	45¾	46¾	— ¼
Ethyl Cp .60	44	56¾	56¾	56¾	— ¼
EvansP .60b	37	47¾	45¾	46¾	—2¾
Eversharp	30	17¾	17¾	17¾	— ¼
—F—					
FairchC .50p	101	80¾	78	79	— ¼
Fair Hill .150	42	18¾	17¾	18¾	— ¼
Fansteel Inc	38	37¾	36¾	37¾	— ¼
Fedders .60	8	47¾	47¾	47¾	— ¼
FedDS 1.60	1	47¾	47¾	47¾	— ¼
Filtrol 1.40	3	35¾	35¾	35¾	— ¼
Firestne 1.80	1	47¾	47¾	47¾	— ¼
FlaPwL 1.24	80	35	35	35¾	—1¼
Flintkote	37	47¾	47¾	47¾	— ¼
Fla Pow 1.40	37	40	39¾	40	— ¼
FlaPwL 1.76	22	47¾	47¾	47¾	— ¼
FMC Cp .60	61	47¾	47¾	47¾	— ¼
FoodFair .90	18	22¾	22¾	22¾	— ¼
FordMot 2.40	44	56¾	56¾	56¾	— ¼
ForMCK .75	46	31	30¾	30¾	— ¼
FrenSpl 1.40	77	40¾	40¾	40¾	— ¼
FruehCp 1.70	40	36¾	36¼	36¼	— ¼

	Sales (hds.)	High	Low	Last	Net Chg.
—G—					
GAC Cp 1.40	11	41¾	41¾	41¾	— ¼
GAF Corp .40	61	23	22¾	23	— ¼
GamSko 1.30	21	30¾	29¾	30¾	+ ¼
GenDynm 1	21	47¾	47¾	47¾	— ¼
Gen Elec 2.40	106	89¾	88¾	89¾	+ ¼
Gen Fds 1.60	1	47¾	47¾	47¾	— ¼
Gen Mills .60	1	47¾	47¾	47¾	— ¼
GenMotr 2.80a	163	85¾	84¾	85	— ¼
GenPublU .60	1	47¾	47¾	47¾	— ¼
G Tel&El 1.40	62	42¾	41¾	42	— ¼
Gen Tire 1	1	47¾	47¾	47¾	— ¼
Genesco 1.60	26	32	31¾	32	— ¼
Ga Pacific 1.80	1	47¾	47¾	47¾	— ¼
Gerber 1.10	20	31¾	31¾	31¾	— ¼
Gillette 1.20	1	47¾	47¾	47¾	— ¼
Gillette 1.20	26	55¾	55¼	55¾	— ¼
Glen Ald .37½	159	16¾	16¾	16¾	— ¼
Goodrich 1.60	16	33¾	33¾	33¾	— ¼
Goodrich 1.72	159	44¾	43¾	44	— ¼
Gould Inc 1	1	47¾	47¾	47¾	— ¼
GraceCo 1.50	85	47¾	47¾	47¾	— ¼
GtAtlPac 1.20	1	47¾	47¾	47¾	— ¼
Grant 1.20	33	40¾	39¾	40	+ ¼
GtNor Ore 1.50	1	47¾	47¾	47¾	— ¼
Gt Nor Pty 2	1	47¾	47¾	47¾	— ¼
GtWNUn 1.60	1	47¾	47¾	47¾	— ¼
GtWNUn 1.80	10	115¾	114¾	114¾	— ¼
GreenGnt .30	1	47¾	47¾	47¾	— ¼
Greyhnd 1	1	47¾	47¾	47¾	— ¼
GrumAirc 1	55	32¾	31¾	31¾	— ¼
Gulf Oil 1.60	1	47¾	47¾	47¾	— ¼
Gulf Oil wi	34	47¾	47¾	47¾	— ¼
GulfStUt 1.40	1	47¾	47¾	47¾	— ¼
GulfWin .300	116	46¾	45¾	45¾	— ¼
—H—					
Halliburt 1.90	1	66¾	65¾	65¾	+ ¼
Harris Int 1	24	65¾	65	65¾	+ ¼
HeclaMng .10	26	39¾	39¾	39¾	— ¼
Heinz 1.40	1	47¾	47¾	47¾	— ¼
HewPack .30	5	82	81½	81½	+ ¼
Hilton Hotels	1	47¾	47¾	47¾	— ¼
Holidyinn .30	223	66¾	64¾	66¾	— ¼
Homelite 1.20	1	47¾	47¾	47¾	— ¼
Homestake 4	17	134¾	133¾	134	+1½
Honeywell 1.40	18	195¾	193¾	195¾	+ ¼
HousePF 1.10	235	46¾	46	46¾	— ¼
House Fin wi	12	46	46	46	— ¼
House Fin pf	1	45¾	45¾	45¾	— ¼
Howmet .70	29	39¾	39¾	39¾	— ¼
—I—					
IdahoPw 1.40	51	35¾	34¾	35	— ¼
Illinois Bell 3	1	47¾	47¾	47¾	— ¼
Imp Co Am	73	15¾	15¾	15¾	— ¼
Indep Ind 1.50	1	47¾	47¾	47¾	— ¼
IngerRand 2	16	48¾	48¾	48¾	— ¼
Inland Cont 1	1	47¾	47¾	47¾	— ¼
InterNick 1.80	9	32¾	32¾	32¾	— ¼
IBM 5	1	47¾	47¾	47¾	— ¼
Int Harv 1.80	20	33¾	33¼	33¾	— ¼
Int Nick 1.20	81	41¾	40¾	41¾	— ¼
Int Nick 1.30	81	41¾	40¾	41¾	— ¼
Int Pap 1.80	1	47¾	47¾	47¾	— ¼
Int T&T 2.25	1	47¾	47¾	47¾	— ¼
Iowa Beef 1	34	46¾	46¾	46¾	— ¼
IowaPS 1.20	1	47¾	47¾	47¾	— ¼
IPL Inc	1	47¾	47¾	47¾	— ¼
Ipcot Co 1.40	1	47¾	47¾	47¾	— ¼
—J—					
JohnJon 2.2 0	31	79	78¼	78¾	— ¼
JohnJhn .40a	3	88½	88	88½	— ¼
JohnsCon .60	1	47¾	47¾	47¾	— ¼
Jones L 2.70	82	66	64¾	66	— ¼
—K—					
Joy Mfg 1.40	1	47¾	47¾	47¾	— ¼
Jstdstrw 1	1	47¾	47¾	47¾	— ¼
KangSE 1.32	3	27¾	27¼	27¾	+ ¼
KanPwL 1.12	7	21¾	21¾	21¾	— ¼
KansasPL	1	47¾	47¾	47¾	— ¼
KaiserAlu .40	25	25¾	25¾	25¾	— ¼
KaiserInd 1	25	25¾	25¾	25¾	— ¼
Kerr Mc 3.50	10	119¾	119	119	— ¼
KCPL 1.80	1	47¾	47¾	47¾	— ¼
Koppers 1.60	1	38¾	38¾	38¾	— ¼
Kresge 1.20	1	47¾	47¾	47¾	— ¼
Kroger 1.30	43	34¾	34¼	34¾	— ¼
—L—					
Lear Sieg .90	23	52	51¾	52	+ ¼
Lee Rub 1.20	24	33¾	33¾	33¾	— ¼
Lehi Val Ind	24	15¾	15¾	15¾	— ¼
LehVal Ind	24	15¾	15¾	15¾	— ¼
LibOFord 2.80	2	66	66	66	— ¼
LibOFord 2.80	40	66	66	66	— ¼
Liggett 2.50

Local Czech Officials Rebuff Us—Pravda

MOSCOW (AP) —Pravda complained today that efforts of Soviet soldiers to establish friendly contacts with Czechoslovaks are still being rebuffed by some local officials.

"The number of contacts is increasing from day to day," the Communist party newspaper reported in a dispatch from Bratislava, "but often the hope of working people to meet Soviet soldiers runs into the open resistance of local authorities and party leaders."

★ ★ ★

Pravda admitted there had been a time following the Aug. 20 invasion when Soviet soldiers met with "passionate argument, insults and meances."

But this behavior is now passing, Pravda said, and "the characteristic feature of these days is calm and comprehensive talks on how to live and act together in the future."

'FRIENDSHIP EXPRESSED'

"Ordinary people and honest workers take every opportunity to express friendship," it said.

Then it cited a number of cases in Slovakia where it charged local authorities had thwarted Soviet efforts to be friendly.

★ ★ ★

"The excuses are the same everywhere—no time, the situation does not allow it, the workers (or peasants) "are not ready" for such meetings" — Pravda said. "Many people have already been punished for meetings with soldiers. They have been reduced in their jobs or even dismissed. Even children are prohibited from coming up to our soldiers.

"Let no one think that the Soviet people want to force their friendship on anyone. Our people have feelings of dignity and pride in their country."

Pravda added Soviet soldiers in Czechoslovakia seek contacts because they want the population to understand "the reasons why they came here and they are confident that in meetings with citizens of Czechoslovakia they would help bring about a real, rather than sham, normalization of the country."

Death a Suicide

The death of a 50-year-old Pontiac man, found Saturday in a pickup truck parked in his garage, has been ruled a suicide, according to Pontiac police.

Robert E. Schliter, 146 W. Strathmore, died of carbon monoxide poisoning, police said. He left a not.



WHAT'S A MOTHER TO DO?—Mrs. Murphy, a basset hound, seems unable to control her litter of 10 pups, who are intent on getting out of the confining wash tub. Debbie and Kim Lennon of St. Petersburg, Fla., enjoy the antics.

Stars Team Up in Concert for $30,000 Scholarship

By MARY CAMPBELL

NEW YORK (AP) — Duke Ellington, Lena Horne, Tony Bennett and other entertainers gave a concert Sunday night, hoping to raise $30,000 for a permanent Billy Strayhorn Scholarship at the Juilliard School of Music.

Strayhorn was the composer of "Take the A Train," made famous by the Ellington band.

★ ★ ★

Ticket prices for 2,836-seat, Philharmonic Hall ranged from $2.25 to $100 and, with donations that came in, sponsors were optimistic the $30,000 had been obtained.

Strayhorn was a long-time cocomposer, coarranger and friend of Ellington; he died at age 51 May 31, 1967. The evening began with "Take the A Train" by the Ellington band, with solos by Ellington on piano and Cootie Williams on trumpet.

SINGS 5 SONGS

Lena Horne, in African hair style and wine-color gown, sang five songs backed by the Chico Hamilton Quartet. She also sang "I Got It Bad" with Ellington playing piano and said she last sang it accompanied by Strayhorn.

★ ★ ★

Miss Horne isn't often heard in New York, but her voice still is as liquid and inviting as tawny brandy.

★ ★ ★

Tony Bennett sang a new song by Ellington, "Making That Love Scene;" a song Ellington wrote for Al Hibbler, "Just a Lucky So and So," and broke it up with "It Don't Mean a Thing." To shouts for more, he returned to sing "I Left My Heart in San Francisco."

Also on the program were blues singer Joe Williams, in fine voice; rhythm and blues singer Lou Rawls; Geoffrey Holder and Carmen de Lavallade, who danced a supple flirtation; Ray Nance, who played "Satin Doll" on the violin; tap dancer Bunny Briggs and comic Timmy Rogers.

Last item before the lively "Jam with Sam" by the Ellington group, was "Explorations in D," a classical piece which Strayhorn, who had studied classical music before meeting Ellington—had written for French horn and piano.



ROBER HILSMAN

Ex-JFK Aide Guest Speaker Friday at OU

The next lecturer in Oakland University's speaker series is a political scientist who served as President Kennedy's principal troubleshooter on the firing lines of Southeast Asia.

★ ★ ★

Roger Hilsman, former assistant secretary of state for Far Eastern affairs, will answer the question, "Who makes American foreign policy?," in a talk entitled "International Politics and the American Public."

★ ★ ★

He will speak in a public lecture at 11 a.m. Friday, in Wilson Hall auditorium and will answer questions in an open discussion period at 2 p.m. that day in the Oakland Center Gold Room.

Hilsman, who has been a professor of government at Columbia University since 1964, has a wide-ranging background of professional soldier, government administrator, intelligence expert, scholar, diplomat, and teacher.

APPOINTED BY JFK

He was appointed by President Kennedy to serve as one of his administration's chief foreign policy makers.

Hilsman served initially as director of the State Department's Bureau of Intelligence and Research and, in this capacity, went to Vietnam, Laos, and India. In 1963 he was chosen to replace W. Averell Harriman as assistant secretary of state for Far Eastern affairs.

★ ★ ★

The crises he faced in this post included the Buddhist revolts and the coup against President Diem in Vietnam, territorial disputes between Malaysia and Indonesia, Communist troops in Laos, and the ideological rift between Communist China and the Soviet Union.

Nationalists Oppose Government

96 Hurt in N. Ireland Violence

BELFAST, Northern Ireland (AP) — A weekend of bloody outbursts in Londonderry by nationalists against the government of Northern Ireland injured 96 demonstrators, police and bystanders, officials reported.

Shopkeepers in Northern Ireland's second largest city worked into the night Sunday in streets littered with stones to replace windows smashed in the clashes between police and demonstrators.

★ ★ ★

Six policemen and a fireman were hurt in the skirmishes.

Demonstrators threw stones and police in steel helmets, supported by a water cannon, broke up a crowd of 800 with a baton charge.

Crowds of teen-agers smashed windows in the central part of the city and a police car was hit by a firebomb.

BIAS CHARGED

The violence erupted with nationalists charging discrimination against Northern Ireland's Roman Catholic minority. Most Catholics under the northern Ulster government want to unite with the Irish Republic to the south.

Demonstrations began Saturday with a civil rights march protesting alleged abuses against Catholics in housing, employment and voting regulations.

Thirty demonstrators, including a member of Parliament, were hurt in clashes Saturday afternoon. The list of injured tripled Sunday and included three children.

★ ★ ★

Charges of police brutality were raised and the government in London was asked to hold an inquiry. The British government, however, handles defense and foreign relations for Northern Ireland but leaves police matters in Irish hands.

MESSAGE TO WILSON

The Londonderry Trade Council messaged Prime Minister Harold Wilson in London protesting: "The citizens of this city were attacked indiscriminately by police . . . and women and children were not excluded from police excesses . . . We strongly urge the government to take action."

★ ★ ★

William Craig, Northern Ireland's minister of home affairs, countered that police "used no more force than was necessary." He said there was evidence that tht Irish Republican Army, the outlawed nationalist insurgents, had infiltrated the civil-rights movement.

★ ★ ★

"There is no doubt this was a Republican front," Craig said.

School Strife Plans Offered

KALAMAZOO (UPI) — An organization of parents offered a set of proposals Sunday to settle some of the problems that shut down Central High School last month.

★ ★ ★

An organization called the Committee of Concerned Parents proposed that the 2,200-member student body be divided into two sections, each to attend school half-days only. It said this would reduce congestion in halls and cafeterias, and therefore minimize the threat of conflicts between students.

RECESS CLASH

A free-for-all between about 100 black and white students more than a week ago shut down the school for a week. The clash came during the noon-hour recess.

The committee of parents said half-day classes would allow all students to eat at home, rather than at the school.

★ ★ ★

The school board was scheduled to act on the committee's proposals tonight.

Central High School also was plagued by racial strife last year. About 400 of its students are Negro.

COMMITTEE PROPOSALS

Other committee proposals would require the transfer of problem students to the Hurd School, and suspension and prosecution of any student found in possession of a weapon or involved with assault.

Russian Satellite to Relay Radio and TV Signals

MOSCOW (AP) — A new communications satellite, Molnia 1, was put into orbit two days ago, the Soviet Union announced today.

★ ★ ★

It has a high eliptical orbit, putting it over the Soviet Union for the larger part of its flight. The angle of orbit to the equator is 65 degrees and the period of revolution is 11 hours and 52 minutes.

★ ★ ★

Tass said the satellite will be used for long distance radio and telegraph communications and also to relay Soviet television programs to the extreme northern parts of the country, Siberia, central Asia and the Soviet far east.

The satellite equipment, which includes a system for correction of the orbit and a power supply unit, is functioning normal, Tass added.

Service Slated for Pontiac GI

Service for Sgt. John A. Wood, 19, of 370 Nelson will be 1 p.m. Wednesday at Sparks-Griffin Funeral home with burial in Perry Mount Park Cemetery.

Sgt Wood died Sept. 27 of wounds received when a booby-trapped truck exploded in Vietnam.

Surviving are his wife, Linda; his parents, Mr. and Mrs. Herchel Wood of Pontiac; two brothers, Mark and Herchel at home; four sisters, Pamela, Barbara, Vicki and Lisa, all at home; and grandparents Mr. and Mrs. Joseph Marchbanks and Mrs. Grace Wood, all of Arkansas.

A Pontiac Northern High School graduate, Wood had been in Vietnam since December. He was due to return Oct. 20.

Church Split on Plan to Raze Building

IOWA CITY, Iowa (AP) — Members of the First Presbyterian Church have rejected architects' plans to demolish their 112-year-old church building. Its preservation was the central issue in a church trial earlier this year.

The congregation voted 158-56 Sunday to reject the plans and left the future of the building in doubt.

Efforts by Joseph E. Baker, an English professor at the University of Iowa, and his wife to save the building as an example of 19th century Gothic resulted in their conviction by a church court of "disrupting the peace and unity" of the congregation.

Appeals by Baker and his wife to overturn the conviction by a panel of laymen and clery and their suspension from membership, offices and communion in the church were rejected by state and national Presbyterian ruling bodies.

The Bakers were accused of making abusive and derogatory statements to other members of the congregation in their campaign to save the building.

Two Men Hold Up Pontiac Twp. Motel

A Pontiac Township motel reportedly was robbed of $150 early yesterday by two men pretending they were looking for a room.

★ ★ ★

Herbert Stephens, manager of the King Motel, 1300 Opdyke, told Oakland County sheriff's deputies that the money was taken from a cash register when he went to check on a room.

★ ★ ★

The robbery occurred about 2:40 a.m. The thieves were believed to be driving a 1968 blue Plymouth, according to Stephens.

Hanoi Decries Dike Bombing

SAIGON (AP) — Radio Hanoi says U.S. planes, "taking advantage of heavy rains and big floods," intensified attacks against dikes and water conservation projects in North Vietnam's southern panhandle during September.

★ ★ ★

In a broadcast monitored in Saigon, Radio Hanoi said 138 portions of dikes had been heavily damaged during the month. The radio added that 136 workers attempting to repair the alleged damage were killed or wounded.

★ ★ ★

The report, from North Vietnam's Ministry of Water Conservation, detailed individual strikes on dikes and said the alleged attacks "are utterly odious crimes running counter to international law and human morality."

PTA Dinner Set

Highlighting the first meeting of the 1968-'69 school year for members of Kennedy Junior High School's PTA will be a family dinner Tuesday in the cafetorium at 6:15 p.m.

★

A discussion entitled "Vandalism," led by Jim Latherner, police counselor at Pontiac Central High School, will precede the dinner. A question and answer period will conclude Latherner's talk.

One of Many Uses

Radioactive Atom Keeps Time

WASHINGTON (UPI) — The radioactive atom is one of the better timekeepers in nature.

A specific atom emits characteristic rays at a known rate. Thanks to man-made electronics, atomic frequencies can be used to regulate clocks which gain or lose no more than a few seconds a year.

★ ★ ★

So now a watch company (Bulova) is doing research aimed at getting the atomic clock down to wristwatch size.

This is just one example of how hard ingenious people are working to saddle the atom with ever more chores.

IN PROSPECTING

The Atomic Energy Commission and the geological survey are trying to get it to take over the labors performed of yore by the bearded and sweaty prospector working with primitive tools borne to the scene of operations by a tired burro.

The up-to-date prospector uses the rare, man-made element Californium-252, which has the faculty of shooting out neutrons. These subnuclear projectiles make radioactive the minerals they hit.

And by the rays emitted by thus bombarded minerals the atomic prospector can quickly determine whether they contain gold, silver, or other valuable metals.

★ ★ ★

The AEC also has developed a small portable X-ray mineral analyzer which can be used in the field to make quick studies of everything from the ash content of coal to the constituents of wet cement.

BEST-KNOWN

The manifold uses of radioactive materials (radioisotopes) in industry, medicine, and agriculture have been much publicized.

Radioisotopes, for example, supply the energy for implanted heart stimulators (pacemakers) and for electrical power systems aboard spacecraft.

★ ★ ★

Less well-known, perhaps, are the "neutron activation" devices for doing a lot of things, including detection of art forgeries. By taking atomic "fingerprints" of pigments used in paintings, it is now feasible to date and catalogue art works in a way that will make it practically impossible to fake an old master and get by with it.



TIGHT SQUEEZE—Marius Andersen of Ryomgard, Denmark, must negotiate this narrow 65-foot-long alley connecting his back yard with the street. The Danish shoemaker carries a tape measure with him whenever he shops for a new car.

ELECTRICAL or INDUSTRIAL

ENGINEER

Graduate Engineer for Development of Computer —Digital, Process Control Systems, 2 to 5 Years of Recent Logic Design and/or Control Computer Programming experience is desired.

Opportunity for creative work in development and application of Digital Control Systems to test automation and manufacturing processes.

Write stating qualifications, experience and present salary to:

Personnel Department
MANUFACTURING DEVELOPMENT
G. M. Tech Center
12 Mile and Mound Rds.
Warren, Michigan 48090

an equal opportunity employer

Built to a Standard of Quality

Cemetery MARKERS



Monuments .....from $195
Markers .....from $35
Monument Builders in Pontiac for Over 75 Years

INCH MEMORIALS, INC.
864 N. Perry 335-6931
Bronze Plates for Memorial Park Cemeteries at Below Cemetery Prices

May We Serve You . . .



COMPLETE INSURANCE SERVICE



DANIELS INSURANCE AGENCY
563 West Huron FE 3-7111

Carl W. Donelson — Donald H. Johns

You Can Look To Us . . .

. . . for every service that is required. We mean this sincerely. The facilities of the Donelson-Johns Funeral Home are planned to see that your personal duties, as well as our services, are completed properly and in good taste.

Phone FEDERAL 4-4511

Parking On Our Premises

Donelson-Johns FUNERAL HOME

855 WEST HURON ST. PONTIAC

ADVERTISEMENT FOR BIDS
ORCHARD RIDGE CAMPUS
ELECTRICAL ALTERATIONS
BUILDING "F"—DATA PROCESSING
27055 ORCHARD LAKE ROAD
FARMINGTON, MICHIGAN
OAKLAND COMMUNITY COLLEGE
BLOOMFIELD HILLS, MICHIGAN

The Board of Trustees of the Community College District of parts of Oakland, Livingston, Lapeer and Washtenaw Counties, Michigan (Oakland Community College) will receive sealed bids for the Orchard Ridge Campus, Electrical Alterations, Building "F"—Data Processing, until 3:00 P.M., E.D.T., Tuesday, October 8, 1968 at the Office of Physical Facilities, Second Floor, Building "D" Orchard Ridge Campus, 27055 Orchard Lake Road, Farmington, Michigan 48024, at which time and place all bids will be publicly opened and read aloud.

Proposals will be received from Electrical Contractors who shall be the prime contractor for all trades.

Proposals must be on forms furnished by the Owner and be accompanied by a Bid Bond or certified check in the amount of five per cent (5%) of the proposal submitted. Proposal shall be submitted in envelopes addressed to Bruce A. King, P. E., Director of Physical Facilities, Board of Trustees, Oakland Community College, Farmington, Michigan.

Plans and Specifications may be obtained on or after Wednesday, October 2, 1968 at the Office of Physical Facilities, Second Floor, Building "D" Orchard Ridge Campus, 27055 Orchard Lake Road, Farmington, Michigan 48024.

A check for $50.00 must be submitted as a deposit for two (2) sets of plans and specifications, same to be refunded upon return of all plans and specifications in good condition within ten (10) days after the opening of bids.

Additional sets of bidding documents, if ordered, will be furnished the prime bidders only upon payment of the cost of reproduction. These must be returned, but no refund will be made for the return of such sets.

Accepted bidders will be required to furnish satisfactory Performance Bond, and Labor & Material Bond, each in the amount of 100% of the contract, the cost of which shall be paid by the accepted bidder.

All proposals submitted shall remain firm for a period of thirty (30) days after official opening of bids.

The Board of Trustees reserves the right to reject any and all bids in whole or in part, and to waive any informalities therein.

Board of Trustees
Oakland Community College
Bloomfield Hills, Michigan
HELEN KAISER,
Secretary
September 30, October 7, 1968



FOR THE FEMOCRATS — Linda Borgeson Rogers sports a big smile and a big button as she boosts Robin Malone for president. The lovely Denver model, who bears a striking resemblance to her comic-strip candidate, is pictured in front of the Colorado State Capitol.

Death Notices

AVERY, IRVING; October 5, 1968; 2940 St. Clair, Avon Township; age 70; dear father of Mrs. Gerald Hill and Mrs. Robert Carrigian; also survived by nine grandchildren and three great-grandchildren. Mr. Avery was taken from the Harold R. Davis Funeral Home, Auburn Heights, today to the Myers Funeral Home, Ionia, for services and burial at 2 p.m. on Tuesday.

BENDER, JACK M.; October 6, 1968; 363 Dover Road; age 65; dear father of Doris M. Bender. Elk's Lodge of Sorrow will be 8 p.m. Tuesday. Funeral service will be held Wednesday, October 9 at 3 p.m. at Sparks-Griffin Funeral Home. Interment in White Chapel Cemetery. Mr. Bender will lie in state at the funeral home after 3 p.m. Tuesday. Suggested visiting hours 3 to 5 and 7 to 9). Contributions may be made to the St. Joseph Hospital Building Fund or the Elk's Lodge No. 810, Pontiac.

BROWN, GLADYS MATTICE; October 6, 1968; 1012 Greenleaf Road, Royal Oak; age 74; dear mother of Bernard R. Brown, Jr.; also survived by four grandchildren. Funeral service will be held Tuesday, October 8 at 1:30 p.m. at William Sullivan and Son Funeral Home, 705 W. 11 Mile Road, Royal Oak, with Rev. Thomas Kennedy officiating. Interment in White Chapel Cemetery. Mrs. Brown will lie in state at the funeral home.

COOPER, JOSEPH (PERCY); October 4, 1968; 15740 Freeland, Detroit; age 78; beloved husband of Mary Cooper; dear father of Mrs. Theresa Sabo, Margaret and John Cooper; dear brother of Harold L. Cooper; also survived by seven grandchildren and one great-grandchild. Recitation of the Rosary will be tonight at 7:30 at Buresh Funeral Home. Funeral service will be held Tuesday, October 8 at 10:30 a.m. at Buresh Funeral Home, 13631 Puritan at Schaeffer, Detroit. A second service will be held Tuesday at 11 a.m. at Precious Blood Church. Interment in Oakview Cemetery, Royal Oak. Mr. Cooper will lie in state at the funeral home.

CROW, NANNIE (MYRTLE); October 5, 1968; 221 State Street; age 79; dear mother of Everett Crow; dear sister of William O. Ferree; also survived by two grandchildren and seven great-grandchildren. Funeral service will be held Wedesday, October 9 at 1:30 p.m. at Donelson-Johns Funeray Home. Interment in Perry Mount Park Cemetery. Mrs. Crow will lie in state at the funeral home. (Suggested visiting hours, 3 to 5 and 7 to 9.)

HODGE, RONALD WILLIAM; October 6, 1968; 42 Neome; age 62; beloved husband of Mable Hodge; beloved son of Mrs. William Hodge; dear father of Mrs. Theodore (Sandra) Carlson; dear brother of Payl, Loyal and Max Hodge; also survived by four grandchildren. Elks Lodge of Sorrow will be held Wednesday at 8 p.m. Funeral service will be held Thursday, October 10 at 1:30 p.m. at Sparks-Griffin Funeral Home. Interment in Roseland Park Cemetery. Mr. Hodge will lie in state at the funeral home. (Suggested visiting hours 3 to 5 and 7 to 9.)

GELISKE, OTTO M.; October 6, 1968; 7978 Perry Lake Road, Independance Township, Clarkston; age 87; dear father of Fred Geliske; dear brother of Albert and Max Geliske; also survived by three grandchildren and eight great-grandchildren. Funeral service will be held Wednesday, October 9, at 1:30 p.m. at Voorhees-Siple Chapel, with Rev. Theodore R. Allebach officiating. Interment in Oak Hill Cemetery. Mr. Geliske will lie in state at the funeral home. (Suggested visiting hours 3 to 5 and 7 to 9.)

KELLY, HAROLD VALE; October 4, 1968; 233 Judson Street; age 73; beloved husband of Sophia Kelly; dear father of Mrs. Robert Burton, Eaton, William and Franklin Kelly; dear brother of Douglas Kelley, also survived by 13 grandchildren. Funeral service will be held Monday, October 7 at 11 a.m. at All Saints Episcopal Church. Interment in Perry Mount Pak Cemetey. M. Kelly will lie in sttte at the Huntoon Funeral Home.

LOVELL, ELMER JAY; October 5, 1968; 1031 Boyd Street, Troy; age 81; beloved husband of Mame Lovell; dear father of Donald J. and Marvin R. Lovell; also survived by one grandchild and one great-grandchild. Funeral service will be held Tuesday, October 8 at 1 p.m. at Price Funeral Home, 3725 Rochester Road, Troy, with Rev. Edwin C. Wagstaff officiating. Interment in Mt. Avon Cemetery, Rochester. Mr. Lovell will lie in state at the funeral home.

KIRKLIN, CLYDE C.; October 5, 1968; 5658 Hummer Lake Road, Oxford; age 64; beloved husband of Nellie Kirklin; dear father of Mrs. Helen Ferguson, Mrs. Ida Tipton, Mrs. Patricia Ward, Herbert, Roy, Clyde, Evelyn, and John Kirklin; beloved brother of Mrs. Pearl Adams and Clarence Kirklin; also survived by 16 grandchildren. Funeral service will be held Wednesday, October 9 at 2 p.m. at Open Bible Church, Oakwood. Interment in Mt. Pleasant Cemetery, Oakwood. Mr. Kirklin will lie in state at Bossardet Funeral Home, 29 W. Burdick, Oxford, until noon Wednesday.

REICH, FREDERICK; October 4, 1968; 7 S. Williams Lake Road, Waterford Township; age 64; beloved husband of Beatrice Reich, dear father of Fredeick and Franklin Reich; also suvived by six brothers and five sisters and three gandchildren. Funeral services were held this afternoon at 3 p.m. at Coats Funeral Home, Drayton Plains. Interment in Crescent Hills Cemetery.

TURRENTINE, PORTIS W.; October 4, 1968; 34 Augusta Road,; age 57; beloved husband of Marie Turrentine; dear father of Paul Turrentine; dear brother of Mrs. Jane Curran, Arch E. and Spencer Turrentine. Funeral service will be held Tuesday, October 8 at 3 p.m. at Donelson Johns Funeral Home. Interment in White Chapel Cemetery. Mr. Turrentine will lie in state at the funeral home. (Suggested visiting hours, 3 to 5 and 7 to 9.) The family suggests memorial contributions may be made to the Michigan Heart Fund. arrangements are pending at Donelson - Johns Funeral Home, where Mr. Turrentine will lie in state. (Suggested visiting hours, 3 to 5 and 7 to 9). The family suggests memorial contributions may be made to the Michigan Heart Fund.

WAGNER, BETTY JEAN; October 5, 1968; 1201 Malcolm, Waterford Township; age 44; beloved wife of Richard Wagner; beloved daughter of Bessie King; dear mother of Christine, Cathleen, Connie, Jeffrey, Richard, Steven, Mark, and David Wagner; dear sister of John King. Funeral service will be held Tuesday, October 8 at 1 p.m. at Four Towns Methodist Church. Interment in Ottawa Park Cemetery. Mrs. Wagner will lie in state at the Elton Black Funeral Home, Union Lake.

WOOD, SGT. E-5 JOHN ALLEN; September 27, 1968; 370 Nelson Street; age 19; beloved husband of Linda Wood; beloved son of Mr. and Mrs. Hershel Wood; beloved grandson of Mr. and Mrs. Joseph Marchbanks and Mrs. Grace Wood; dear brother of Pamela, Mark, Barbara, Vicki, Herchel and Lisa Wood. Funeral service will be held Wednesday, October 9 at 1 p.m. at Sparks-Griffin Funeral Home. Interment in Perry Mount Park Cemetery. John will lie in state at the funeral home. (Suggested visiting hours 3 to 5 and 7 to 9.)

PONTIAC PRESS

CLASSIFIED ADVERTISING

INDEX

Revised June 30, 1968

NOTICES

Card of Thanks 1
In Memoriam 2
Announcements 3
Florists 3-A
Funeral Directors 4
Cemetery Lots 4-A
Personals 4-B
Lost and Found 5

EMPLOYMENT

Help Wanted Male 6
Help Wanted Female 7
Help Wanted M. or F. 8
Sales Help, Male-Female ... 8-A
Employment Agencies 9
Employment Information ... 9-A
Instructions—Schools 10
Work Wanted Male 11
Work Wanted Female 12
Work Wanted Couples ... 12-A

SERVICES OFFERED

Building Services-Supplies ... 13
Veterinary 14
Business Service 15
Bookkeeping and Taxes 16
Credit Advisors 16-A
Dressmaking and Tailoring 17
Gardening 18
Landscaping 18-A
Garden Plowing 18-B
Income Tax Service 19
Laundry Service 20
Convalescent—Nursing 21
Moving and Trucking 22
Painting and Decorating 23
Television-Radio Service 24
Upholstering 24-A
Transportation 25
Insurance 26
Deer Processing 27

WANTED

Wanted Children to Board 28
Wanted Household Goods 29
Wanted Miscellaneous 30
Wanted Money 31
Wanted to Rent 32
Share Living Quarters 33
Wanted Real Estate 36

RENTALS OFFERED

Apartments—Furnished 37
Apartments—Unfurnished ... 38
Rent Houses, Furnished 39
Rent Houses, Unfurnished ... 40
Property Management ... 40-A
Rent Lake Cottages 41
Hunting Accommodations 41-A
Rent Rooms 42
Rooms With Board 43
Rent Farm Property 44
Hotel-Motel Rooms 45
Rent Stores 46
Rent Office Space 47
Rent Business Property ... 47-A
Rent Miscellaneous 48

REAL ESTATE

Sale Houses 49
Income Property 50
Lake Property 51
Northern Property ... 51-A
Resort Property 52
Suburban Property 53
Lots—Acreage 54
Sale Farms 56
Sale Business Property 57
Sale or Exchange 58

FINANCIAL

Business Opportunities 59
Sale Land Contracts 60
Wanted Contracts-Mtges ... 60-A
Money to Lend 61
Mortgage Loans 62

MERCHANDISE

Swaps 63
Sale Clothing 64
Sale Household Goods 65
Antiques 65-A
Hi-Fi, TV & Radios 66
Water Softeners 66-A
For Sale Miscellaneous 67
Christmas Trees 67-A
Christmas Gifts 67-B
Hand Tools—Machinery 68
Do It Yourself 69
Cameras—Service 70
Musical Goods 71
Music Lessons 71-A
Office Equipment 72
Store Equipment 73
Sporting Goods 74
Fishing Supplies—Baits 75
Sand—Gravel—Dirt 76
Wood—Coal—Coke—Fuel 77
Pets—Hunting Dogs 79
Pet Supplies—Service ... 79-A
Auction Sales 80
Nurseries 81
Plants—Trees—Shrubs ... 81-A
Hobbies and Supplies 82

FARM MERCHANDISE

Livestock 83
Meats 83-A
Hay—Grain—Feed 84
Poultry 85
Farm Produce 86
Farm Equipment 87

AUTOMOTIVE

Travel Trailers 88
Housetrailers 89
Rent Trailer Space 90
Commercial Trailers ... 90-A
Auto Accessories 91
Tires—Auto-Truck 92
Auto Service 93
Motor Scooters 94
Motorcycles 95
Bicycles 96
Boats—Accessories 97
Airplanes 99
Wanted Cars-Trucks 101
Junk Cars-Trucks ... 101-A
Used Auto-Truck Parts ... 102
New and Used Trucks ... 103
Auto—Marine Insurance ... 104
Foreign Cars 105
New and Used Cars 106

Dial 334-4981 or 332-8181 Pontiac Press Want Ads

FOR FAST ACTION
NOTICE TO ADVERTISERS
ADS RECEIVED BY 5 P.M. WILL BE PUBLISHED THE FOLLOWING DAY.

All orders should be checked immediately, or no later than the day following publication. If no notification of such error is made by that time, it will be assumed the ad is correct. The Press assumes no responsibility for errors other than to cancel the charges for that portion of the first insertion of the advertisement which has been rendered valueless through the error.

The deadline for cancellation of classified Want Ads is 9 a.m. the day of publication other the first insertion. When cancellations are made be sure to get your "KILL DESIGNATION." No adjustments will be given without it.

Closing date for edit/insertion of combining type sizes larger than regular agate type is 12 o'clock noon the day previous to publication.

CASH! WANT AD RATES
(when cash accompanies order)

Lines	1-Day	3-Days	6-Days
2	$2.00	$ 2.57	$ 3.99
3	2.00	3.76	5.81
4	2.51	4.90	7.52
5	2.82	5.70	9.12
6	3.76	6.84	10.94
7	4.39	7.98	12.77
8	5.02	9.12	14.59
9	5.64	10.26	16.42
10	6.27	11.40	18.24

An additional charge of 50 cents will be made for use of Pontiac Press box numbers.

The Pontiac Press
Classified Department
From 8 A.M. TO 5 P.M.

Card of Thanks 1

OUR SINCERE THANKS and appreciation to the Members of the Oakland County Board Organization for their help and assistance on Sept. 9, 1968. The family of Joseph Flammann and Wolfe family.

WE APPRECIATE THE clean-up drive on Fisher St. We especially appreciate Mr. Fowler as our City Commissioner in helping us to continue to keep our street clean. Mr. Elmer Strouder and Mr. William Seay.

WE WOULD LIKE TO EXPRESS our thanks and deep appreciation for all the kindnesses shown to us in the loss of our wife and mother. To the Rev. Robert Shelton, Sparks-Griffin Funeral Home, Dr. Robert Selman, the staff of Pontiac General Hospital and to our many friends and relatives. We are deeply grateful for all that was done. The Family of Mrs. Hilly A. Robertsen.

Announcements 3

END WORRIES
With A Payday Payment
Let Debt-Aid, professional credit counselors provide you with confidential money management service that has helped thousands solve their bill problems. Getting a big loan is not the answer if you can't borrow yourself out of debt! Get the help you've been looking for by taking all your bills and discussing your problems:
DEBT-AID, Inc.
504 Community Nat'l. Bnk. Bldg.
FE 3-0181
Licensed & Bonded
Serving Oakland County

HALL FOR RENT, RECEPTIONS, lodges, church. OR 3-3282. FE 5-3638.

HALL FOR RENT. FE 3-8073 FE 5-0316, after 6 p.m.

LOSE WEIGHT SAFELY with Dex-A-Diet Tablets. Only 98 cents at Simms Bros. Drugs.

SINGLES SI AND OVER
Meet people and form new friendships. Parties, dances. Join THE CLUB. 1st Federal Bldg. 280 Rochester, Michigan. 48063 Halloween Party Friday, Oct. 25.

TIRED OF GETTING
Nowhere? We have opportunities for those who can qualify. Call Mr. Jackson collect.
MICHIGAN BELL
693-3097

BOX REPLIES
At 10 a.m. today there were replies at The Press Office in the following boxes:
C-1, C-5, C-7, C-8, C-11, C-12, C-14, C-15, C-16, C-18, C-23, C-34, C-36, C-45 and C-48.

Funeral Directors 4

COATS
FUNERAL HOME
DRAYTON PLAINS 674-0465

C. J. GODHARDT FUNERAL HOME
Keego Harbor, Ph. 682-0500.

DONELSON-JOHNS
FUNERAL HOME

Huntoon
FUNERAL HOME
Serving Pontiac for 50 years
79 Oakland Ave. FE 2-0189

SPARKS-GRIFFIN
FUNERAL HOME
"Thoughtful Service" FE 8-9288

VoorheesSiple
FUNERAL HOME, 332-8371.
Established Over 43 Years

Cemetery Lots 4-A

PERRY MOUNT PARK, 6 grave lot in Section 3, will sell separately or together. Call 362-4421.

Personals 4-B

ANY WITNESSES TO THE accident on Sat., Sept. 28th, at 10:30 p.m. at Dixie and Telegraph Rd., a bet. Yellow Cab and white Chevy, please call 673-0239.

ANY GIRL OR WOMAN NEEDING a friendly advisor, FE 8-5122 before 5 p.m. Confidential.

AVOID GARNISHMENTS
Get out of debt with our plan
Debt Consultants
814 Pontiac State Bank Building
FE 8-0333
state Licensed-Bonded

A SPECIAL MESSAGE to ticket splitters. When you vote for the man rather than the party, Jim Seaterlin County treasurer is the right man, Vote Seterlin November 5.

COMPLETE POODLE HAIRCUTS, $6, 673-6997.

HOLIDAY HEALTH CLUB membership — low cost payments. 879-4207.

SOCK IT TO 'EM DADDY with that election November 5. Signed: Children of James E. Seaterlin, Oakland County treasurer. Sue, Georganne, Joe, John, Laurie, Teresa, Chris, Nick.

WIG PARTIES. Wigs by Calderone. FE 5-7992.

BUYING—
SELLING—
LOOKING—
TELL IT TO
260,000 People
With A
Pontiac Press
WANT AD
Phone
332-8181

Lost and Found 5

FOUND: MALE WEIMARANER dog, about year old, Dunham Lake Area. 887-4716.

FOUND: YOUNG MALE Siamese, thoroughbred appearance, call and identify, 114 Fingers, 2-4717.

LOST: BRITTANY Spaniel Mixed, White and Brown, Answer to the name Pepper. FE 4-2181.

LOST: BLACK POMERANIAN, in Village Green Estates, Answers to S. Dearly loved pet. Reward. Linda Sweet, 334-1483 or 338-4116.

LOST: GOLD GLASSES, at Sears or Mall, Friday. FE 4-8057.

LOST: MALE BEAGLE, black, tan, white, brown collar with name, answers to Clipper. Baldwin & Watkins Lake area. Perry Howard. 338-3001.

LOST: FEMALE TOY FOX, terrier, black with white spot on chest. Lake and Sanderson, reward. FE 4-0611.

LOST: SMALL BLACK and white male dog, part rocker, Highland Twp. Has collar with tags. 685-1869 evenings, days 646-0999.

LOST: 2 BOXERS, MALE 9 yrs. old, black face, female, 1 yr., white face. Dunham Lake, reward. Call 887-9718.

LOST: FEMALE, TIGER Cat, large, long haired, in the vicinity of Perry and Crestwood. Reward. 852-7904.

Help Wanted Male 6

1 MAN FOR PART TIME Employment, 18 years of age, with furnace cleaning company, must be able to handle 1 ton truck. 673-7440.

$ MEN PART TIME evenings, over 21 years of age. Call Mr. Newcomb. 674-2762, bet. 4-6 p.m. only.

3 MEN PART TIME
$30 week for dependable men to work 3 hours per evening. Married or single over 21. Call Mr. Combs 674-0529 between 4-6:30 p.m.

3 MEN
STEADY
WORK
Immediate openings due to expansion for night men. $570 month and overtime. Steady employment. Interviews from 9:00 a.m. till noon Friday only.

$200 MONTH PART TIME
If you consider yourself a hard worker, reliable, 21 or older, married and want evening work call 2-0522 between 4-6:30 p.m. tonight only.

$4.50 PER HOUR, time and a half, experienced, ups and all career service men. O'Brien Heating, FE 4-0529.

50 CARPENTERS — ROUGH, with or without foreman. Rochester Area. 852-1955.

50 Men
Wanted
TUESDAY 6 A.M.
KELLY LABOR
DIVISION
120 N. Saginaw St.
REAR ENTRANCE
WE PAY CASH
An Equal Opportunity Employer

A DEPENDABLE
MATURE MAN
"NEEDED AT ONCE"
Who wants extra cash for STEADY part time work 7 a.m. to 1 p.m. for clerical, telephone and personnel type work. Early retiree or physically handicapped considered.
EXCELLENT POTENTIAL
CALL MR. MARSH 332-1145

A Topless
Salesman
$800 per month guaranteed
If you meet our minimum requirements — hostess potential in 3 counties. 338-9618, A. D. Hoag.

ADVANCEMENT OPPORTUNITY. NO experience necessary. Will train. Full fringe benefits. The Oasis Inn, Standard Oil At-39 at U.S. 23, Hartland, Mich.

AUTO MECHANIC
Experienced mechanic for company owned cars for industrial plant, good wages, permanent employment, overtime. Apply in person, Jim Robbins Co., 739 N. Stephenson Hwy., Troy.

AAA-1
YOUNG MAN— over 18, to ASSIST MANAGER in LOCAL BRANCH of COAST TO COAST, INTERNATIONAL CHAIN ORGANIZATION. THE RICHARDS CO., INC. you must be able to commence training immediately, have definite desire to work yourself up through the ranks quickly. Learn brand identification techniques, effice management procedures, employee relationships, sales, etc. STARTING SALARY per mo., to those accepted.

$625
After 3 day indoctrination period. Automatic pay raises and all company benefits. CALL MR. DUNN for your personal interview 963-4346, 9 a.m.-1 p.m.

Advertising
Department
$750 Month
Division of Scott & Fetzer Co. since 1914. Must be neat appearing, sincere and interested in a career. Call OR 4-0839 from 9:00 a.m. till noon Friday only.

AUTO MECHANIC, EXCELLENT opportunity for experienced mechanic with tools, above average wages guaranteed for qualified man, fringe benefits, paid vacation, call Bob Norton, at Hale Motor Sales, Hale Rambler, Jeep, 635-2635.

ACME-GRIDLEY
Automatic screw machine operators. Days and nights. Don Pinkerton, 674-0794.

ALCOA'S NEWEST SUBSIDIARY has openings for management trainees and sales personnel. Car necessary. 391-1700.

ARC WELDERS EXPERIENCED, Michigan Transport Trailers, 4305 Dixie Hwy., Drayton.

APPLIANCE SERVICEMAN being accepted for ushers, full time, Apply Miracle Mile Drive-In Theater after 6 p.m.

ALUMINUM SIDING applicators. Sat. and Sun. work. 3 jobs ready. $14.00 sq. 338-6966.

APPLIANCE SERVICEMAN
5 Days per week, 40% of labor, 5 % of parts. Must be experienced on dishwashers, disposals, and automatic washers. Carls Appliance Service, 540 E. Maple, Birmingham, 646-2197 or evenings, 464-2734.

AUTO BODY MEN
2 bumpers and painters, experienced, good working conditions, lots of fringes. Apply in person to George Ruskin.

SPARTAN DODGE
855 Oakland FE 8-9222

Automatic Transmission
Rebuilders first class to $6.75
Installers first class $5.75
Large national organization, time and a half over 40 hrs. Paid holidays, vacations, incentive program, excellent working conditions. Apply Aamco Transmission, 150 W. Montcalm, 334-6951.

AUTO BODY REPAIR MAN, East Town Collision, 555 S. Saginaw.

AUTO BODY REPAIRMAN, GM experience, no Saturday work, fringe benefits, contact Ken Duffy, Body Shop Manager, Jack Raupp Pontiac Sales, Inc., Clarkston. 625-5500.

BUS BOY WANTED, full time employment. Apply in person to Frank's Restaurant, Keego Harbor.

BODY MAN
Jerome Cadillac Body Shop. Experienced, references. Plenty of work. Contact Tom Tracy Body Shop Manager, 333-7026.

Help Wanted Male 6

BUMP & PAINT MAN. Experienced. Newcomb's, 338-2514.

BARTENDER, NIGHTS, experienced. Call FE 8-9611 for interview.

BARBER WANTED, good pay, Apply 2483 Dixie Hwy., Lake Orion, 693-2222 after 6:00 p.m.

CIVIL ENGINEER — management capabilities, broad experience in planning, design and construction activities of municipal, sanitary and industrial engineering projects. Outstanding opportunity for professional engineering graduate. Private firm. Call 852-2200.

CARPENTER WORK ALL kinds, FE 4-4019.

CARPENTERS
and apprentices. 625-2098 after 2 p.m.

CIVIL ENGINEER
(ASSISTANT CITY ENGINEER)
A Civil Engineer with municipal experience, preferably with assigned project and personnel supervision, under City Engineer, in Department of City Engineering, Department of Public Works. Duties consist of supervision of construction inspection of streets, sidewalks, parking lots, sewers, water mains, and other projects. Full benefit program including retirement, hospitalization, etc. Based on experience and qualifications. An equal opportunity employer. Contact Personnel Director, City Hall, Birmingham, Michigan 48012. (644-1800).

DAY DISHWASHER OR porter, $2.05 per hour, meals, uniforms, no Sundays or holidays. Blue Cross and vacations. Apply 643 S. Adams, across from Adams Square, Birmingham.

DRUMMER WANTED, AGE 25-28, no rock and roll. Call 682-2087.

DRUG AND TOBACCO CLERK; over 18. Apply Drugs, 4495 Elizabeth Lake Road.

DRY CLEANER FOR top quality dry cleaning plant, good conditions. Ogg Cleaners, 379 E. Maple.

DISH MACHINE OPERATOR, days, $2 an hour, 5x1, and 2nd. Benihana Sushi, 4454 Telegraph at Maple (15 Mile).

DISPATCHER
WANTED
Strong individual needed to work from 11:30 a.m. to 6:30 p.m. Must be able to work well with others, some typing and be good at figures. Contact Mr. Carson, 338-1976.

Draftsman
Minimum of 2 years experience on small mechanisms.
Engineering Aid
Young man experienced in following up on basic technical writing, reads prints and has mechanical ability, some college preferred.
Excellent employee's benefits.
M. C. Mfg., Co.
Lake Orion 693-2711

DUE TO THE EXPANSION in these departments Sea-Ray Boats has openings in assembly, plastics, repair and engine compartment. Good chance for advancement along with complete fringe benefit program. Sea-Ray Boats, 925 N. Lapeer Rd., Oxford.

EXPERIENCED ROOFERS, build up roofing, shingles, and laborers, regular work and time and a half for overtime. Apply in person, Hartford Roofing, 561 Lake Rd.

ELECTRICIANS
Minimum of 4 years experience in installation, wiring and controls of such as used in steam power industrial electrical equipment such as used in steam power plants and sub stations.
Apply 8 a.m. to 5 p.m.
Monday through Friday
Or send resume to:
Employment Dept.
DETROIT EDISON CO.
2000 Second, Detroit 48226

ENGINEERING
ASSISTANT
CITY OF TROY
$2.95 to $3.80 Per Hr.
Challenging opportunity for on the job training in all areas of engineering work. Steady work with excellent fringe benefits. High school graduate with drafting or surveying experience preferred. Apply Personnel Dept., 500 W. Big Beaver (Road), Troy, 689-4900.

EXPERIENCED OIL TRUCK drivers, full or part time. Apply in person, 351 E. Paddock.

EXPERIENCED SEMI-TRUCK Driver. FE 8-8141.

ENJOY
DRIVING
MOTOR
ROUTE
Openings in
OAKLAND COUNTY
AREA
APPLY
H. M. STIER
Circulation Dept.
THE
PONTIAC
PRESS

EXPERIENCED MILLING machine hand, steady work, overtime, full paid Blue Cross and other fringes. Briney Mfg. Co., 1164 Saba Rd. off West Maple.

Experience Salesman
New and Used
To-Notch Man — with best working condition, all benefits, See —
Grimaldi
Buick-Opel
196 Orchard Lake Rd. 2-9165

FULLY EXPERIENCED SPRAY painter full or part time. Apply Transfer Incorporated, 34 West Sherfield.

FACTORY
WORKERS
FOR PRECISION
STEEL CASTINGS
NO EXP. NECESSARY
EXC. BENEFITS INCLUDING:
Paid Blue Cross
Dentist Insurance
26 Wk. Sick Leave
9 Day Holiday
$8,000 Life Insurance
Job Security
ALSO NEEDED
FOUNDRY CASTING
ENGINEERS
CASTING LAYOUT
MEN
CHIEF INSPECTOR
ARTCO INC.
201 EAST DRAHNER RD.
OXFORD, MICH. 48051
An Equal Opportunity Employer

Help Wanted Male 6

FITTERS
And Welders
EXC. FRINGE BENEFITS
JOB SECURITY
APPLY TO
ARTCO INC.
2020 Indianwood, Lake Orion
FINISH CARPENTER CREW wanted. Contact Pontiac area. Days call 627-3642 Orionville; call Herb 693-6475, Detroit; evenings call Tony, 852-0662.

FULL TIME EMPLOYMENT
Man wanted for hydraulic press operation. Must be willing to learn and operate 4 presses. If you are looking for steady employment, apply in person at Jet Products Corporation, 1 Jet Drive, Madison Heights. (14 Mile and Dequindre area).

FOREMAN
Experienced in metal fabricating or automotive parts in union shop. Must be able to work any shift.

TOOL MAKER
Journeyman card or 10 years experience required. $4.26 an hour.

Maintenance
Men
Journeyman card or 5 years industrial related experience required. $4.30 hourly rate.
Good working conditions, steady employment and a complete fringe program supplied.
Apply
Avon Tube Division
HIGBIE
MFG. CO.
4th & Water St. Rochester
651-5300
or call for appointment.

FLOOR COVERING SALES
NO Experience needed, we will train, full time — no layoffs. The Floor Shop, 3252 Elizabeth Lake Rd.

FURNACE SERVICEMAN. Experienced only must have own tools and ability to sell on job. Must be honest and sober. Will not tolerate any other, $5 per hour plus commission. Apply at Pontiac Heating and Supply Co., 257 W. Clarkston Rd., Lake Orion.

GENERAL PRODUCTION
Immediate openings in several production workers. Rates to $2.80 per hr. on completion of probationary period. Paid Group Insurance, vacations and holidays.
AL-CRAFT MFG., CO.
1800 Stephenson Hwy., Troy

GAS STATION MECHANIC, must be experienced on brakes, line-up and general repairs, 6 days only. Cookies Marathon, 12 Mile at Telegraph.

GENERAL HANDYMAN acquainted with minor apartment repairs. Call 334-9994 for appointment.

GUARD
IMMEDIATE OPENINGS
Part time and full time in Utica, Mt. Clemens and Detroit area. No Union scale paid — Blue Cross, vacation and holiday benefits. Call us collect — Bonded Guard Services, 441 E. Grand Blvd., Detroit LO 6-8150.

GENERAL FOREMAN
Manufacturing Company — Walled Lake, needs aggressive, conscientious general foreman. No particular experience necessary except the ability to deal with people. Pay commensurate with ability. Good bonus possible. Don't answer this ad unless you are willing to accept a challenge and responsibility to improve your income. Phone 624-1538, or reply P.O. Box 275, Walled Lake 48088.

Graduate or Equivalent
ENGINEERS
and
EXPERIENCED
DRAFTSMEN
Call Mrs. Clark at
Johnson & Anderson Inc.
334-9901

GRILL MAN
For nights. Must have experience for fast food restaurant. Good wages. Hospitalization. Vacation with pay and other benefits. Apply at Elias Bros. Big Boy Restaurant on Dixie Highway.

HELP WANTED MALE, experienced misc. machine operators. Crescent Machine Co., 2501 Williams Dr., Pontiac.

HARDWARE SALES CLERK, also lumber truck driver. Poole Lumber and Hardware, 151 Oakland Ave. FE 4-1562.

HOUSEMEN
Full time positions available in housekeeping dept. of our hospital. Experience preferred but not necessary. Starting rate of $2.34 per hour plus excellent fringe benefits and working conditions. Contact Personnel Dept. St. Joseph Mercy Hospital, Pontiac. FE 8-9111.

HEATING SERVICEMEN, experienced, gas, or gas, or gas-oil conversion. Starting rate $3.50 hr. Mil 6-3832.

I NEED A RESPONSIBLE young man full time, with or without cooking experience for successful restaurant in West Bloomfield, 6 days a week, short hours, good shares, reliable only need apply. 626-2565 after 3:00 p.m. Ask for W.D.

INHALATION THERAPIST
Inhalation therapist needed for all shifts in modern progressive 425 bed General Hospital. Competitive salaries, liberal fringe benefits. For further information contact Inhalation Therapy Dept. Pontiac General Hospital, 338-4451 ext. 438 and 456.

JANITORS PART TIME
MORNINGS
Top pay and fringe, steady work, apply K-Mart Dept. Store, 12 Mile and Telegraph.

JANITORS
Manufacturer located in Walled Lake has immediate openings for janitors. This is an opportunity for steady employment with excellent company paid fringe benefits including pension.
VALCOMATIC PRODUCTS
2750 W. MAPLE RD.
(JUST WEST OF HAGGERTY)
Walled Lake
An Equal Opportunity Employer

LABORERS
SEE MANPOWER
Men with cars also needed.
Report ready for work
7 A.M. 1238 WIDE TRACK W.
An Equal Opportunity Employer

LATHE AND TURRET Lathe Operators needed for 4 fast growing middle sized company, top rates, all fringes, steady non-seasonal employment. Tylee Industries Inc., 28990 Wixom Rd., Wixom, Mich. See Mr. Berkaw from 9-5.
An Equal Opportunity Employer

LAUNDRY MEN NEEDED immediately, full time employment. Apply 20 W. Square Lake Rd., Bloomfield Hills.

LABORERS NEEDED, WIXOM area, Industrial Material Clearance, 379-2216. Previous applicants please re-apply.

MOONLIGHTERS
Cost of living too high? Solve some of your money worries with a second job with hours convenient to you. This is an opportunity for steady part time work in one of the Nation's fastest growing fast food chains. We have openings for 2 p.m. to 6 p.m. and 6 p.m. to 10 p.m. Phone Mr. Roesel at Arby's Roast Beef, 335-9575.

WANT FAST RESULTS? USE PRESS WANT ADS 332-8181

Help Wanted Male 6

Light Mechanical Work
Wanted full time man, desirable apply 3275 W. Huron St.

MECHANIC
Experienced Diesel mechanic must have own tools, good pay and fringe benefits. Call 645-2872

MAN NEEDED FOR SPECIAL STOCK DEPARTMENT. THIS IS A NEW ONE MAN DEPARTMENT OFFERING A GOOD OPPORTUNITY TO GROW WITH A FAST GROWING CORPORATION PREFER A HIGH SCHOOL GRADUATE, DRAFT FREE AND DEPENDABLE EXC. FRINGE BENEFITS OVERTIME AND GOOD JOB SECURITY
APPLY AT 6 BARBER ST. MANUFACTURING (OFF 10 MILE RD.)

MECHANIC
Due to continued expansion, United Parcel Service has openings for several experienced truck mechanics to work in the Pontiac area. Duties will include handling all phases of truck maintenance and small fleet operation.
WE OFFER
$4.56 per hr.
Liberal Tool Allowance
Company Paid Benefits
Steady Employment
Overtime
Investment
Interview Schedule: Mon.- Oct. 7 thru Fri., Oct. 11, from 9 p.m. to 5 p.m. at

United Parcel Service
16320 W. WARREN DETROIT
(NEAR SOUTHFIELD)
AN EQUAL OPPORTUNITY EMPLOYER

MEN WANTED FOR window cleaning. Experienced or will train. Call 338-8465.

MEN
NO EXPERIENCE NEEDED
$193.60 includes expenses per 6-day week. Opportunities for higher earning after 90 days. Yearly gross $7,000-$9,000. Immediate full time jobs available near your home.
We train you to teach driving and provide you with the customers and a company owned dual control training car to use for your very own and for the duration. Plus company pays Blue Cross Life insurance, sick and accident insurance.
Requirements: 1. Must be 26 or over. 2. Married. 3. Good driving record. 4. Excellent character. 5. Full time only.
FOR INTERVIEW
PHONE: FE 8-9444
EXECUTIVE OFFICES
1300S. LAPEER AVE.
OPEN 7 A.M. TO 10 P.M.

MECHANICS
Cars and trucks. Also helpers and parts clerks. Apply at KEEGO SALES & SERVICE, 3080 Orchard Lake Road, Keego Harbor. 682-2400.

MECHANICALLY INCLINED man to service electric and gas golf carts, full or part time. Must have own car and tools. 334-4991 for appointment.

MEN
Are you interested in permanent steady full time employment with Union scale, hospitalization and paid holidays, vacations and overtime pay? If so apply in person 29001 Powell, Romeo, Michigan. An Equal Opportunity Employer.

MAN TO WORK in new concessionary shop, full time, 338-3514.

Help Wanted Male 6

Telephone Salesman
Experience helpful but not necessary. Sell Pontiac's most popular newspaper from our office in Downtown Pontiac.
Choose the hours you wish to work from 8:30 a.m. to 9:30 p.m. Age or handicap no barrier—must be 18 or over.
For interview call MISS WESTON
338-9706

Production Workers
Experience Not Necessary
Fisher Body Division
900 BALDWIN AVE.
PONTIAC, MICH.
AN EQUAL OPPORTUNITY EMPLOYER

Ford
FORD MOTOR COMPANY
Wixom Assembly Plant
Has immediate openings for:
PRODUCTION WELDERS
SPOT WELDERS
PAINT SPRAYERS
METAL FINISHERS
Liberal fringe benefits, starting base hourly rate from $3.28 to $3.41. Apply hourly employment office at Wixom Road and Grand River Expressway, Wixom, Michigan. Open daily 8:00 A.M. to 4:30 P.M.
An equal opportunity employer.

Help Wanted Male 6

MALES NEEDED FOR automatic car washing. Apply at 4-24 hr.

MECHANIC, must be good, experienced, must be steady worker, OL 5-0162 or 1-313-437-1511 for Service Manager.

Maintenance Mechanic
Requires City of Detroit and Suburban Boiler and refrigeration Operator's License. 40-Hour week, overtime beyond 40 hours. Enjoy benefits such as purchase discounts, Life Insurance, hospitalization, retirement plan, paid holidays, and liberal vacation plan.
Apply in Person
EMPLOYMENT OFFICE
Basement
Hudson's
PONTIAC MALL
MAN FAMILIAR WITH machines — nights will consider part time. 853-2206.

NEW CAR SALESMAN
There is an opening for an industrious young man to learn new car selling. The all new Mercury-Edsel-Lincoln line is at last expanding new car dealership. Salary plus good earnings for the one who will make the most of the opportunities offered. See Sales Manager.
HILLSIDE
LINCOLN - MERCURY
1250 OAKLAND PONTIAC

NEED MEN FOR side work. 92.75 hr. Call after 6. MU 9-1601.

NEEDED
PRODUCTION WORKERS
PONTIAC
Motor Division
PONTIAC, MICHIGAN
An Equal Opportunity Employer
PROGRESSIVE STAFFING CO.
2725 NAKOTA ROYAL OAK
3 MILE—COOLIDGE AREA
PLUMBER SERVICE WORK and remodeling, daily work, top wages. MI 4-3802.

ROUTE SALESMAN
A growing demand for suburban home service business, requires that you be over 25 and have your permanent sales staff.
These men will be reliable, self-starting with a good employment record, and married.
THESE MEN WILL RECEIVE
STEADY GUARANTEED INCOME
$90 WEEK
Additional added bonus twice annually based on results.
5-DAY WEEK
. . . Vacation with pay first year
. . . Complete fringe benefits
. . . AAA retirement program
. . . No layoffs
. . . Complete paid training
Call William Hooper
334-2444

Real Estate Salesmen
Class forming soon for people who want to learn the world's finest business and can work full time. Class will teach basics and get you state licensed and ready to sell our new building sites, used homes, government repossessed homes. Call Bob Gardner at Hillcrest Realty and Building Co. 334-3531.

ROOFERS, SHINGLERS AND built up roofers, call after 7 p.m. 332-6168.

Real Estate Classes
Applications are now being taken for instruction classes in preparation for the real estate salesmen's examination. Classes will be held from 7 to 9 p.m. Contact Mr. Thornton, at Hillcrest Realty 3401 W. Huron or phone 682-8800.

RETIREES
Active men are wanted to serve as school crossing guards at various locations and schools in the City of Birmingham. 10 hrs. per week at $2.50 per hr.
An Equal Opportunity Employer
Call 644-3400 Lt. Schaule

RUSTOLEUM ROUTE SERVICE must be a self-starter, steady work for a good driver, salary plus commission. Apply at Overland Mill Supply, 316 Irwin, Pontiac.

REAL ESTATE
SALESMAN — Due to increase in new house sales, we need more help. Many listings available to sell. If you are not licensed and are willing to take University of Michigan Real Estate Course. Call us for appointment.
FRUSHOUR, REALTOR
674-2245

SUPERVISOR NEEDED FOR our parts Dept. by Southfield firm in the Lawn-Garden Industrial Equip. Business, exc. opportunity with excellent salary, benefits, working conditions, contact Mr. Bohrn, c/o S. Anderson, 23455 Telegraph Rd., Southfield, Mich.

SCREW MACHINE OPERATOR
Must be able to operate ACME Gridley 4 spindle automatic Machine. Apply in person 2 to 4 p.m.
LITTLE DAVID MACHINE CO.
1794 Pontiac Dr. (Sylvan Lk.)

STORE MANAGEMENT POSITION
A continuing rapid expansion is creating new openings for qualified men. Retail experience is desirable, we offer a substantial training program to effectively start you as assistant manager with a definite advancement arrangement.
ADVANCE EXECUTIVE BENEFITS
Call Miss Woodard, 335-6187 for details and appointment with our district manager.

Winkleman's

SMALL REAL ESTATE office needs 2 live, self-starter salesmen with good cars. Honest and reliable persons only. Ideal conditions. Top commissions with bonus. Call 334-1893, 334-3028.

SURFACE GRINDER HANDS for progressive die, steady 58 hour week, all fringes, 334-4536.

SIDING APPLICATOR
Guaranteed year round work must have experience, top wages. Preferably with own tools, contact Mr. Black, 334-2925.

Help Wanted Male 6

PARTS SALESMAN
LAWN-BOY, BOLENS
To call on dealers, and set up distributors in the state of Michigan. Must have sales experience, salary, bonus, commission, expenses, car furnished. Write G. W. Sanborn, Vice President, Brands, Incorporated, Inc., 3100 E. Rochester, Rochester, Minn. 55901.

PART TIME Window Cleaners wanted, between 9-5. Call 682-3180.

PORTER
Apply in person, maintenance Furniture Co., 501 E. Maple Rd., Birmingham, Michigan.

Part-Time
Gas Station
Lake Orion Area
Mornings or Evenings
not on weekends
Edward Swain
Rose Hill Service
89 M-24 Lake Orion

PAY DAY
Every Day
Work a day, a week, or longer on light unskilled factory and warehouse jobs requiring no previous experience.
APPLY 6 a.m.-6 p.m.
EMPLOYERS
Temp. Service, Inc.
CLAWSON 65 South Main
REDFORD 26117 Grand River
FERNDALE 2320 Hilton Rd.
CENTERLINE 8561 E. 10 Mile
THESE ARE FREE JOBS! We are an Equal Opportunity Employer, not an employment agency.

PART TIME SEASONAL, position preparing income tax returns. Free training provided. Phone 1-883-9536.

PRESS OPERATORS
TRAINEES
MACHINE OPERATORS
TRAINEES
Excellent opportunity for men that are dependable, average 53 hours a week. Exc. fringe benefits, including a profit sharing program and life insurance. Apply at 1 Barber St., Pleasant Ridge. (OH 10 Mile Rd.)

PRESS OPERATORS
OVERTIME—PROFIT SHARING
PROGRESSIVE STAFFING CO.
2725 NAKOTA ROYAL OAK
3 MILE—COOLIDGE AREA

OPERATORS WANTED — bulldozer, scraper, grader, earth moving, experienced. FE 2-6339. After 6.

OFFICE BOYS
ADVERTISING AGENCY
North Woodward Area. Immediate openings for full time office boys. Fine opportunities for advancement. Good salary plus liberal benefits. Call MU 6-1000, Personnel Dept.
AN EQUAL OPPORTUNITY EMPLOYER

PAINTER OR PAINTERS helper. Auto collision. East Town Collision. 335 S. Saginaw.

PART-TIME HELP, work evenings and week-ends, must drive. Chicken Delight, Hiram at Perry St. after 7 p.m.

PRESS BRAKES AND stock chasers, Thomas Die and Stamping Inc., 3170 E. Walton, Pontiac. 674-3131.

POT AND PAN washers and clean-up for kitchen, private club, apply 114 Orchard Lake Rd., Pontiac.

PART TIME FRANCHISE salesman, excellent packages and commissions, contact Chuck at 673-7896.

PLASTICS, INJECTION MOLDing shift foreman, good working cond. and compensation. Also, position open for foremen trainee. Contact Jim Truman, Industro-Motive Corp., Troy, 588-0044.

Help Wanted Male 6

SHOP WORK, MALE. Experience making sanitary fittings, also machine operators, shipping and receiving clerk, general shop work. Apply in person, Industrial Engineering Products, Inc., 2100 E. Auburn Rd., Rochester, Mich.

Shipping and Receiving Personnel
Shop — working 48 hours, all benefits.
Thorson-McCosh Inc. 689-4150

Salesmen
Experienced to sell in high volume Dealership.
CARPETS
MENS CLOTHING
SHOES
FULL OR PART TIME
Employee benefits include: Maximum earnings. Paid vacations and holidays. Profit and pension plan. Employee purchase discount.
Apply in Person
Employment Office
Basement
Hudson's
Pontiac Mall

SCALES ENGINEER
Toledo Scale Company, Division of Reliance Electric, will interview qualified representative to cover exclusive territory in Detroit area for industrial products. Must have sales experience, a BS degree in mechanical or electrical engineering background desirable. Phone George Weiss for interview. 628-3000.

PRESS OPERATORS
OVERTIME—PROFIT SHARING
PROGRESSIVE STAFFING CO.
2725 NAKOTA ROYAL OAK
3 MILE—COOLIDGE AREA

PLUMBER SERVICE WORK and remodeling, daily work, top wages. MI 4-3802.

ROUTE SALESMAN
A growing demand for suburban home service business, requires that you be over 25 and have your permanent sales staff.
These men will be reliable, self-starting with a good employment record, and married.
THESE MEN WILL RECEIVE
STEADY GUARANTEED INCOME
$90 WEEK
Additional added bonus twice annually based on results.
5-DAY WEEK
. . . Vacation with pay first year
. . . Complete fringe benefits
. . . AAA retirement program
. . . No layoffs
. . . Complete paid training
Call William Hooper
334-2444

Real Estate Salesmen
Class forming soon for people who want to learn the world's finest business and can work full time. Class will teach basics and get you state licensed and ready to sell our new building sites, used homes, government repossessed homes. Call Bob Gardner at Hillcrest Realty and Building Co. 334-3531.

ROOFERS, SHINGLERS AND built up roofers, call after 7 p.m. 332-6168.

Real Estate Classes
Applications are now being taken for instruction classes in preparation for the real estate salesmen's examination. Classes will be held from 7 to 9 p.m. Contact Mr. Thornton, at Hillcrest Realty 3401 W. Huron or phone 682-8800.

RETIREES
Active men are wanted to serve as school crossing guards at various locations and schools in the City of Birmingham. 10 hrs. per week at $2.50 per hr.
An Equal Opportunity Employer
Call 644-3400 Lt. Schaule

RUSTOLEUM ROUTE SERVICE must be a self-starter, steady work for a good driver, salary plus commission. Apply at Overland Mill Supply, 316 Irwin, Pontiac.

REAL ESTATE
SALESMAN — Due to increase in new house sales, we need more help. Many listings available to sell. If you are not licensed and are willing to take University of Michigan Real Estate Course. Call us for appointment.
FRUSHOUR, REALTOR
674-2245

SUPERVISOR NEEDED FOR our parts Dept. by Southfield firm in the Lawn-Garden Industrial Equip. Business, exc. opportunity with excellent salary, benefits, working conditions, contact Mr. Bohrn, c/o S. Anderson, 23455 Telegraph Rd., Southfield, Mich.

SCREW MACHINE OPERATOR
Must be able to operate ACME Gridley 4 spindle automatic Machine. Apply in person 2 to 4 p.m.
LITTLE DAVID MACHINE CO.
1794 Pontiac Dr. (Sylvan Lk.)

STORE MANAGEMENT POSITION
A continuing rapid expansion is creating new openings for qualified men. Retail experience is desirable, we offer a substantial training program to effectively start you as assistant manager with a definite advancement arrangement.
ADVANCE EXECUTIVE BENEFITS
Call Miss Woodard, 335-6187 for details and appointment with our district manager.

Winkleman's

SMALL REAL ESTATE office needs 2 live, self-starter salesmen with good cars. Honest and reliable persons only. Ideal conditions. Top commissions with bonus. Call 334-1893, 334-3028.

SURFACE GRINDER HANDS for progressive die, steady 58 hour week, all fringes, 334-4536.

SIDING APPLICATOR
Guaranteed year round work must have experience, top wages. Preferably with own tools, contact Mr. Black, 334-2925.

Help Wanted Male 6

WATER WELL DRILLERS TO drill in Oakland and Lapeer counties. Steady year round work, exc. pay, good benefits. All applicants write: Call: contact Lt-1117, Mon.-Fri., 7-5 p.m. Oakland Press, Box C-11.

WELDERS FOR LIGHT sheet metal fabrication, prefer experienced, those working 48 hrs. All benefits. THORESEN McCOSH INC.

Shipping and Receiving Personnel
Shop — working 48 hours, all benefits.
Thorson-McCosh Inc. 689-4150

WANTED
SALESMAN
We are looking for salesmen who interest a minimum $15,000 a year. An experienced salesman who is willing to work and believes in himself and his earnings, can qualify for this position with us. We have a large, modern, progressive GM dealership with many benefits including hospitalization, profit sharing plan, paid vacations. See Mr. Tommy Thompson at Stanton Chevrolet, 655 S. Rochester Rd., Rochester.

WATER SOFTENER SALESMAN
Best Deal in town selling Service on both commercial and domestic and salt water service. Liberal drawing, car furnished, phone, etc. You will earn more here. Come in for interview.
PONTIAC SOFT WATER COMPANY
34 CHAMBERLAIN ST.

WANTED: EXPERIENCED TOP cook, 18 or over. Regular 5½ days per week. No layoffs, fringe benefits. Call Manager, SHELTON PONTIAC BUICK-OPEL, 338-9200.

WANTED: MEN 45 to 55 years old for parts work, days and evening shifts. Apply after 4 p.m. Big Boy Restaurant, 2490 Dixie Hwy.

WANTED
TRUCK MECHANICS
Gas or Diesel. Liberal pay, insurance furnished, retirement and full benefits. See Mr. Coe, 8 a.m. to 4:30 p.m. Monday thru Friday.
GMC
Factory Branch
Oakland at Cass
FE 5-9485
An equal opportunity employer

YOU NEED US?
If you stop to read this ad, then you must be looking to better yourself. We are looking for men and women to enter into an interesting, challenging, and exciting career immediately. We will guarantee:
$800 per month
If you meet our requirements. Transportation required, full company fringe benefits. Part-time positions available with a guarantee of $350 per month, if you meet our requirements.
Call daily 9:30 a.m. to 1:30 p.m.
338-9418

YOUNG MEN 18-24, part time and full time positions now open. We are looking for recent high school grads, recent veterans, and part time college students. Do not apply unless you are able to devote a minimum of 30 hours a week. car necessary. Call Mr. Sherman between 10-5, 647-1822.

YOUNG MAN WILLING to learn a trade. Apply at Terry's Shoe Store, 4696 Telegraph, Bloomfield Plaza.

Help Wanted Female 7

A TELEPHONE GIRL
Earnings up to $2.50 per hour, 4-6 hours per day. Call Mrs. Wixom, 674-2223, Tuesday 9-1.

ACCOUNTANT, EXPERIENCED IN multi-department income statements, some data processing background, excellent opportunity for right caliber individual seeking a challenging career with a growing firm. Mr. Stuehmer, Box 109, Utica, Mich. 48087.

AAA-1
CAREER MINDED YOUNG LADY over 18 to ASSIST MANAGER in LOCAL BRANCH OF COAST TO COAST, INTERNATIONAL CHAIN ORGANIZATION. RICHARDS CO., INC. You must be able to converse intelligently, be exceptionally neat, with PROFESSIONAL AND APPEARANCE a must. Learn brand identification techniques, office procedures, participate in sales promotions, sales, etc. STARTING SALARY per mo. to those accepted:
$625
After 3 day indoctrination period. Automatic pay raises and company benefits. CALL MR. BAILEY for personal interview 962-4346 9 A.M.-1 P.M.

AAA
Attention all women over 18. We have openings on all shifts for women to do light factory work, good holidays, vacation, health and life insurance. Apply in person, Jim Jim Restaurant, 130 N. Stephenson Hwy., Troy.

AUTO DEALER NEEDS Dodge experienced bookkeeper, accounts receivable, payable, etc. all reports confidential. Call Stan Nixon, 682-8200.
Lloyd Bridges Dodge, Walled Lake, 624-1572.

ACCOUNTING CLERK
ADVERTISING AGENCY
North Woodward Area. Interesting and Diversified position. Light accounting background desirable. Good salary plus liberal benefits. Call 647-6100 Personnel.
An Equal Opportunity Employer

APPLICATIONS BEING ACCEPTED for bus drivers at Waterford Twp. School district bus garage. 1116 Sylvan. 674-3092.

ALVIN'S OF PONTIAC
Alvin's of Pontiac has positions available now for experienced sales ladies, full and part time, and office help in Pontiac Store. Also experienced cashier. Troy Store. Apply Alvin's of Pontiac, Mrs. Woodcock.

BEAUTICIAN, RECENT Graduate, excellent opportunity, high volume shop, Oakland Mall Shopping Center, 4080 West Maple, MI 7-3033.

BABY SITTER, 5 p.m. 1 day week. FE 8-1770 or FE 2-0072.

BABY SITTER AFTERNOON shift, 3 p.m. to 12:30 a.m. Own transportation. 335-4089.

BABY SITTER, own transportation, days. Call after 4. OR 3-7892.

BARMAID WANTED, 707 Bar. 332 East Blvd.

BEAUTY OPERATOR, Chateau Beauty Salon, 674-2349.

BABY SITTER URGENTLY needed. OR 3-5301.

BABYSITTER, OWN transportation, Perry Park vicinity, light housework, 338-8095 after 4.

BABY SITTER WANTED, 5 days a week, 8 a.m. to 4:30 p.m., 852-2262.

BARMAID AND WAITRESS wanted. Liberty Lounge, 81 N. Saginaw.

BAR AND GRILL, no experience necessary. Shelby area, call 731-0951 after 6.

BARMAID-WAITRESS wanted at Alberts Inn, Lake Orion, 693-1701.

BABY SITTER, 8-5 p.m., must have own transportation, Mon.-Fri., call after 5, 332-8215.

BEAUTY OPERATOR, CHEZ Colburns, needs one good stylist. Will pay 50 to 60 per cent city of Orchard Lake Village, south of Keego, 626-1032.

BLOOMFIELD AREA CHURCH needs secretary. Accurate typist, shorthand not essential. Write Pontiac Press Box C-15.

BARMAID, FULL AND PART TIME, NIGHT SHIFT. Apply in person, Lakewood Lounge, 3131 West Huron Street.

BE A FULLERITE
Pick up and deliver orders for the Fuller Brush Co. $2.50 per hr. to start.
5 yr. old 9-5 — phone 338-0149
5 yr. 10-3 — phone OR 7-9671, 2 children.

BABY SITTER, LIVE IN, 2 children, call 642-9496.

BEAUTY OPERATORS for cosmetic — hair coloring, wigs, and beauty aid. Experienced, 40 hr. wk. Salary plus commission. Replies confidential. Write Pontiac Press, Box C-19.

Help Wanted Female 7

CAR HOSTESS
To work 11 a.m. to 2 p.m., Monday thru Friday. Apply at Piper Restaurant, 681-4940.

CLEANING LADY PART-time, one day per week near Clarkston. 625-2451.

CASHIER WANTED TO work in new store, downtown area. 74 N. Saginaw, Pontiac.

COOKS FOR FULL TIME, PRIVATE club, apply in person, after 2 p.m. Pontiac Lodge of Loyal Order of Elks, 1451 Big Beaver Rd., Troy.

CASHIER AND EXPERIENCED, able to type and general office work, 40 hours, apply Pontiac Air conditioners. Apply in person to p.m. Mr. Tommy Thompson at Stanton Chevrolet, 655 S. Rochester Rd., Rochester.

WATER SOFTENER SALESMAN
Best Deal in town selling Service on both commercial and domestic and salt water service. Liberal drawing, car furnished, phone, etc. You will earn more here. Come in for interview.
PONTIAC SOFT WATER COMPANY
34 CHAMBERLAIN ST.

WANTED: EXPERIENCED TOP cook, 18 or over. Regular 5½ days per week. No layoffs, fringe benefits. Call Manager, SHELTON PONTIAC BUICK-OPEL, 338-9200.

WANTED: MEN 45 to 55 years old for parts work, days and evening shifts. Apply after 4 p.m. Big Boy Restaurant, 2490 Dixie Hwy.

WANTED
TRUCK MECHANICS
Gas or Diesel. Liberal pay, insurance furnished, retirement and full benefits. See Mr. Coe, 8 a.m. to 4:30 p.m. Monday thru Friday.
GMC
Factory Branch
Oakland at Cass
FE 5-9485
An equal opportunity employer

Steady Employment
No experience necessary, light factory work, good pay, days, 8:30 a.m. to 5:30 p.m. Paid life insurance, hospitalization, vacation, holidays. Some overtime. Call 335-6116, 9 to 4:00 p.m. Mr. Shanley.

MALLYCLAD CORP.
31301 Mally Rd.
Madison Heights

SPRAY PAINTER
For painting industrial equipment, shop-working 50 hours, all benefits. Thoreson-McCosh Inc. 689-4510.

STOP!!!
If you are shiftless, listless, lazy or just handout for DON'T READ THIS AD BUT — if you want a career with a high income and are willing to work hard to get it call Mr. Lawton at 238-0350. Now!!

SALES
Men's retail clothing experience preferred, but not essential, full or part time avail. Many employee benefits apply in person, Hall Clothes, 200 N. Saginaw, Pontiac.

SALARY $100-$139 PER WEEK, plus commission and auto allowance for man who would call on our old and new accounts in greater Detroit area. See Registered of Michigan any morning 8:30 a.m., 3 p.m., at Northwestern Theater Building, 187 S. Woodward.

Salesmen
We have openings in the following departments:
TV-Stereo
Building
Materials
These are career sales positions. The earning potential is 18,000 and up. Some experience necessary, but we will train you to be a perfect seller. We have one of the finest employee benefit programs in the country.
If you are presently in selling and wish to make a change, investigate our earning opportunities today.
APPLY PERSONNEL DEPT.
10 A.M. to 6 P.M.

Montgomery Ward
Pontiac Mall
An equal opportunity employer

SERVICE STATION attendant, full time, some experience necessary, 14 Mile and Woodward, Birmingham, 644-3500.

TV TECHNICIAN: Tech TV Service, 1414 W. Auburn Rd., Rochester, 852-9300.

TROY PLASTICS PLANT, top injection molding, fringe benefits, openings on all shifts, steady employment, also Grease and Screw Machine Operators, 1520 Tempo, City Dr., Troy, or call 647-7070.

TOUCH TIME SERVICE station attendants, Smith Standard Service, 175 and Dixie Hwy.

TOOLROOM MACHINIST OR tool maker for all around tool, fixture, gage, machine, and general tool maintenance. Steady employment. Apply Mr. Lyons, Lyons Corp., Oxford, Mich. 628-2588 ask for Mr. Dolleck.

TAKING APPLICATIONS FOR service men, local vending company. Call FE 3-7640 and between the hours of 9 AM to 5 PM.

TYPISTS-CLERKS, experienced in color preferred, top wages, paid vacation, apply in person 422 W. Huron, Dwight's Radio and Appliance Inc.

WANTED: PARTS PICK-UP driver. Some knowledge of truck parts. Apply at GMC Truck Pontiac Branch, 675 Oakland Avenue, Pontiac, 335-9485. An equal opportunity employer.

Watchmaker
To manage watch repair department in Pontiac. Can earn $15,000 or more per year. Call collect 961-3115.

WALL CLEANING, CARPET and furniture, trades, Dalton Service Master, 671 Orchard Lake Rd., Pontiac.

Help Wanted Female 7

HOUSEKEEPER, experienced in cooking, live in. MI 4-2342.

Housewives
Part time sales positions avail. days and evenings, 4 hrs. per day.
APPLY IN PERSON
FROM 10 A.M. TO 2 P.M.
EMPLOYMENT OFFICE
Hudson's
Pontiac Mall

HAIR STYLIST WANTED
Hospitalization benefits. Phillip's of Pontiac, 338-9979.

HOUSEKEEPER, RELIABLE WOMAN
335-1679

HOUSEKEEPER, widow to take charge of motherless home, two mother works, 2 children 7 & 4, (1 in school), beautiful farm home, private rm. TV, etc. Refine, kind and neat. 8000 plus. Start weekends off. Pontiac Press Box C-20.

KITCHEN HELP FOR Nursing Home, must have own transportation, Union Lake, 624-2421.

KITCHEN HELP, FULL TIME, also 3-11 Dishwasher. Dryden Restaurant.

KITCHEN HELP, night shift, full time only. Apply Elias Bros. Big Boy Restaurant, Telegraph and Huron.

LADY FOR WAITING on customers, marking and assembly. Oq Cleaners 379 Pike.

LADY FOR GENERAL housework, live-in, 3 days, own car, bath, TV, no cooking, 545, 626-6222.

LIGHT HOUSEKEEPING, 5 hours per day, 4 days per week, for woman, Central High area. FE 2-6765 after 4 p.m.

L.P.N. $3.50 Per Hour
For 2 nights on midnight shift, own transportation, many fringe benefits. Union Lake, EM 3-4121.

MATURE WOMAN TO CARE for semi-invalid gentleman, some light housekeeping, 3 days per week. Lake Estates. Call aft. 4:30 p.m. 681-0886.

MEDICAL ASSISTANT, experienced, over 21, Waterford area, send resume. Apply Bolt C-23, Pontiac Press.

MAIDS WANTED, ALBERT'S Beauty Salon, 3 E. Lake Lansing Rd., East Lansing. Opportunity Employer.

MAID DAYS, full time, apply Crittenton Hospital, Rochester, see Mr. Vess.

Machine Operator
No experience necessary
Good Working Condition
Paid holidays and vacation
Janet Davis Cleaner. 647-2009

MATURE BABY SITTER, live in or out, required after 3:30 p.m. 334-7147.

NEED A BABY sitter, 98 S. Edith, apt. 102.

OFFICE WORK, PART time, no experience. 335-8322.

PARTS AND COUNTER DEPARTMENT
Young woman for lawn-and garden division. Call Mrs. Wixom 674-2223 Mon.-Fri.

PERSONNEL CONSULTANT
$5,000 UP
Prestige Birmingham office. Base rate plus incentive plan. Call Mrs. Piland.
INTERNATIONAL PERSONNEL
1880 S. Woodward B'ham. 642-8268

PRESS OPERATORS, experienced. Thomas Die and Stamping, Inc. 2170 E. Walton, Pontiac.

Production Control Clerk
High school graduate with some business school training desired. Minimum of one year office experience.
Excellent employee's benefits.
M. C. MFG. CO.
118 Indianwood
Lake Orion 693-2711

PAY DAY
Every Day
Work a day, a week, or longer on light unskilled factory and warehouse jobs requiring no previous experience.
APPLY 6 a.m.-6 p.m.
EMPLOYERS
Temp. Service, Inc.
CLAWSON 65 South Main
REDFORD 26117 Grand River
FERNDALE 2320 Hilton Rd.
CENTERLINE 8561 E. 10 Mile
THESE ARE FREE JOBS! We are an Equal Opportunity Employer, not an employment agency.

PART-TIME, WORK HOME, mailing our catalogs. Send address to Dept. 411 MP Caldwell, N.J. 07006.

R.N. SUPERVISOR
Salary above average. Phone 623-0848 after 6 p.m.

RETIREES
Active women are wanted to serve as school crossing guards at various locations and schools in the city of Birmingham. Approx. 10 hrs. per week at $2.50 per hr.
An Equal Opportunity Employer
Call 644-3400 Lt. Schaule

RELIABLE BABY SITTER, nights, 5:30 p.m. to 2:30 a.m. 363-3815.

RELIABLE LAUNDRY supervisor, experienced in all phases. Reply to Pontiac Press, Box C-14.

REGISTERED NURSE for night hospital supervisor 11:00 p.m. to 7:00 a.m., permanent position. Excellent starting salary, insurance benefits, vacation, other benefits including retirement program. Apply in person at General Hospital, Personnel Department, 461 Harrison, Saginaw, Michigan.

Stenos — Secretary
Typist — Key Punch
General Office Work
Profitable temporary assignments. Available now. Pontiac area.
CALL MANPOWER 332-8386
SHIRT PRESSER — FULL TIME. GOOD WORK. GRESHAM CLEANERS, 605 OAKLAND.

SECRETARY
Girl Friday, Mimeo Rep., Southfield, 359-3880 until 10:30 a.m. 535-6192 after 7:30 p.m. Consider part time to start.

SHIRT FOLDER, experienced on prosperity automatic equipment, full time position. Bob White Cleaners, Birmingham, MI 6-8733.

STENO
Walled Lake Firm desires good typist with knowledge of shorthand. Variety of duties including telephone receptionist. Hours 8-5. Phone 624-1536.

SHIRT PRESSER
Experienced preferred, but not essential. Will train. Full time. Ellis Cleaners, 1024 N. Woodward, Royal Oak.

Help Wanted Female 7

SECRETARY
To do general office work plus some typing. Must be neat, have short hours. Call for interview appointment, 332-0500.

TOP HOTCH MEDICAL receptionist for M.D.'s office. Send resume to Box C-17, stating experience, references to Box C-17, Pontiac Press.

TYPIST-CLERK, Permanent, opportunity to advance. Good typing and clerical skills required including meeting the public, 5 day week. Air conditioned office. Paid hospital and surgical and other benefits. Apply Mr. Lyons, 682-4041 or FE 4-2041 to arrange for interview.

WAITRESSES, EXPERIENCED, full or part time, $1.50 per hr. paid vacation plus Christmas bonus. Apply Paul's Hamburgers, 761 Pontiac Trail. Walled Lk. or call 624-3280.

WOMAN EXPERIENCED IN BANquet or catering, booking, wanted for part time, mornings, office work. Apply in person to Mr. Sam Jamil, 1801 S. Telegraph, Pontiac.

WAITRESS, FULL TIME, Encore Restaurant, at Miracle Mile Shopping Center, FE 8-9461.

WAITRESS WANTED FOR full time steady employment, $100 guaranteed per week. Apply in person to Frank's Restaurant, Orchard Lake Rd., Keego Harbor.

WOMAN FOR IRONING and minor alteration dept. Apply Fox Dry Cleaners 719 W. Huron.

WE NEED
15 STENOS
15 Junior, Senior Typists
5 Key Punch Operators
Convenient locations and assignments timewise, top hourly rates for top temporaries.
KELLY
SERVICES
125 N. Saginaw St.
338-0338 642-9650
An Equal Opportunity Employer

WAITRESS, NO EXPERIENCE necessary, afternoons or nights. Good pay, exc. tips, Pleasant Restaurant, 1249 Baldwin Avenue, Auburn Hts. In person.

WAITRESS TO WORK part time, evenings, 40 hrs a week, hourly rate plus tips. For further information call OL 3-3419.

WAITRESSES
DAYS OR EVENINGS, FULL OR PART TIME, EXC. EMPLOYEE BENEFITS, ONLY FIRST CLASS WAITRESSES NEED APPLY, MACHUS RED FOX, 6676 TELEGRAPH RD., BLOOMFIELD HILLS.

Wool Presser
Experience necessary
Good working condition
Paid holidays and vacation
Seventeen benefits
Paid hospitalization
Janet Davis Cleaner. 647-2009

WANTED PART TIME short order cook, 4-8 Sat. and Sundays, 6:30 to 1:00 p.m. Call FE 2-9436.

WAITRESSES ALSO KITCHEN helpers, day shift, 9 a.m. to 5 p.m. days or holidays. Birmingham. 646-4333.

WAITRESS
Jack's Drive-In, 22 W. Montcalm
WAITRESS, DAY SHIFT, experience not necessary, FE 8-9971 after 3:00.

WOMAN FOR OFFICE, counter and marking dept. Good pay, steady work. Apply Perry Park Cleaners, 719 W. Huron.

WAITRESS, CURB GIRL evenings. Apply in person Super Chief Drive In.

WAITRESS WANTED FULL TIME, nights, Harbor Bar, Keego. 682-0330.

WOMAN TO MAKE HOME and help in room and boarding house, good wages. OR 3-3871.

WAITRESS WANTED, MILFORD, TOP WAGES paid to the right girls. Contact your boss at 685-1111 or (1), Apply in person to Fran at Fran's Restaurant, 4 S. Main St. Milford.

WOMAN WANTED, MORE for home than salary. Companion for our elderly lady, 5 day week, Live in or out. Light housekeeping and cooking. 689-4944. After 7, 626-0792.

WANTED LADY OVER 40, general office, bank teller, keep accounts, sales order desk or former teacher, Wixom Realtor essential. Call Mrs. Smith, 851-1050.

YOUNG WOMEN
We have openings for young women at this time. Outstanding training in public contact work. Salary and fringe benefits. For appointment call Mr. Stevens at 338-0329 between 9 and 5.

Help Wanted M. or F. 8

ARE YOU REALLY 'living? Or just existing? Call Mr. Foley, YORK REAL ESTATE 674-0363.

$500 A MONTH, COUPLE FOR 40 unit motel. Pontiac area. Full charge, days, hour and salary. Apply 1301 E. McNichols, Detroit. H. Bloch, 10-12 p.m. or phone, 366-2283.

ARE YOU READY for the future? Call Mr. Foley, YORK REAL ESTATE, OR 4-0363.

ACCOUNTANT—
OFFICE MANAGER
RESPONSIBLE FOR BOOKS THROUGH STATEMENTS AND SUPERVISION OF OFFICE EMPLOYEES. FRINGE BENEFITS. SALARY. TELL OUR EMPLOYES KNOW OF THIS AD. MAIL CONFIDENTIAL REPLIES TO PONTIAC PRESS BOX C-34.

ARE YOU IN A Rut? Call Mr. Foley, YORK REAL ESTATE, OR 4-0363.

BLOOD DONORS
URGENTLY NEEDED
All RH Positive $7.50
All RH Neg. with positive factors $7.50
A-neg., B-neg., AB-neg $10
O-neg $12
MICHIGAN COMMUNITY BLOOD CENTER
In Pontiac 74 N. Saginaw FE 4-9947
1342 Wide Track Dr., W.
Mon., Fri. 9-6
Tues., Wed., Thurs. 10-5

CAN YOU SELL?
If so, we have an opening for 2 people interested in making money. Real Estate experience helpful but not necessary. Plenty of leads and floor time. Attractive commission schedule. For interview call Mr. Taylor, OR 4-0306, eves. EM 3-7546.

DRUG AND TOBACCO clerk over 18, college student preferred part time. Russ' Country Drug, 4000 Elizabeth Lk. Rd.

FEEL LIKE LIFE is passing you by? Call Mr. Foley, YORK REAL ESTATE, OR 4-0363.

EXPERIENCE SHORT ORDER cook. Pizza man and waitress. Mitch's Restaurant, 682-1616.

IS YOUR INCOME Adequate? Call Mr. Foley, YORK REAL ESTATE, OR 4-0363.

Help Wanted M. or F. 8

Elias Bros.
Big Boy Restaurants
NEEDS:
Waitresses, Bus and curb, Telephone operator, Grill cooks, Kitchen help, Counter help, Dishwashers, Full time — part time or evenings, Top hourly rates, Paid fringe benefits, Free meals, Uniforms furnished, Free vacations after one year, Paid holidays, Paid hospitalization, Paid lunch hours, Meals provided for employees, Apply in person Telegraph and Huron or Dixie and Walton, Mon., Tues., Wed., 1 p.m. to 5 p.m.

Employment Agencies 9

ACCURATE TYPIST FOR diversified industry. $296. Pat Carr. 332-4557. Associates Personnel.

AN INTERESTING POSITION for the girl who enjoys public contact. $400 per month. Pat Carr. 334-2191. Associates Personnel.

AN EXCELLENT OPPORTUNITY
JACK PARKS 334-2471

LABORER: Terrific opportunity for young man. $ 4,700
FOREMAN: Be your own boss, chance of a lifetime ..... $ 6,000
INSTALLER: This company will train sharp individual ..... $ 5,000
OFFICE TRAINEE: Pleasant, ... $ 5,200
COLLECTOR: This field is ..... $ 7,800
MECHANIC: Very easy hour ..... $ 6,500
ENGINEER: One of the best ..... $ 12,000
PRESS OPERATOR: Rapidly $10,400
PRESS OPERATOR: Need ..... $ 6,000
MACHINE OPERATOR TRAINEE: Be ready to work ..... $ 5,000
WAREHOUSE FOREMAN: Once in a lifetime position ..... $ 6,000

ED LANE 334-2471

FOREMAN: Aggressive, m a y a l m a n to work with top firm $ 9,100
MACHINE OPERATOR: Refined type man to work with good com. ..... $ 5,500
MECHANIC: Need two strong men ready to work now ..... $ 6,500
TRUCK DRIVER: Definite future for hard working man ..... $ 5,600
ATTENDANT: Excellent opportunity for sharp individual ..... $ 5,200
SALES TRAINEE: Willing to learn job for future advancement $ 5,300
INDUSTRIAL ENGINEER: Excellent opportunity to get up in the world ..... $ 10,000
MARKETING AND SALES: Here's your chance to work with a large firm ..... $ 9,000
SALES TRAINEE: Energetic, mature man, to work steady $5,200
LABORER: Urgent need for men to go to work ..... $ 6,600

SNELLING AND SNELLING

Employment Agencies 9

A AAA WORKING CONDITIONS for good, all time secretary, who desires, and with leading firm's management staff. Phone Page 334-2471. Snelling and Snelling.

AN EXCITING SPOT in the city for the girl with secretarial skills. $400. up. Phoning. Page. 334-2471. Snelling and Snelling.

ARE YOU LOOKING FOR a career job, this doctor will train. Good call Kathy King. 332-9157. Associates Personnel.

ASSISTANT MANAGER
Needed immediately, will train to take over a management job. Excellent company benefits. Call Mr. Adams and Adams 647-8880

DENTAL ASSISTANT: Here is an exciting spot for the sharp girl who likes people. Call Kathy Abbott 334-2471. Snelling and Snelling.

FINANCIAL ANALYST
$12,000 Up
Automotive background helpful. Fee paid.
INTERNATIONAL PERSONNEL 1884 S. Rochester. 852-9300

GENERAL OFFICE: The girl with ambition, this doctor will train. Good job. Call Kathy Abbott. 334-2471. Snelling and Snelling.

GIRL FRIDAY: Bright ambitious girl who wants a challenge in 2471. Snelling and Snelling.

MEDICAL ASSISTANT: No experience needed for professional position. Call Kay Roy. 334-2471. Snelling and Snelling.

OFFICE GIRL: Here is a chance to learn this local firm in an excellent location, $325. Kay Roy, 334-2471. Snelling and Snelling.

Public Relations Trainees
Company car and expenses, public contact with unlimited potential. Fee paid.
INTERNATIONAL PERSONNEL 1884 S. Rochester. 852-9300

RECEPTIONIST: Mature gal with bookkeeping knowledge will love this top spot with leading doctor. Start now at $ 400. Kay Roy. 334-2471. Snelling and Snelling.

RECEPTIONIST
$450
Some typing required. Switchboard and light duties.
INTERNATIONAL PERSONNEL 1884 S. Rochester 852-9300

RECEPTIONIST: Mature gal to handle appointments, greet people. Start now at $325. Kay Roy, 334-2471. Snelling and Snelling.

SALES TRAINEE: Will train sharp girl with flair for sales, $325. Lynn Angers. 334-2471. Snelling and Snelling.

SECRETARY: Terrific opportunity for bright gal in physician's office. Call Kathy Abbott. 334-2471. Snelling and Snelling.

SECRETARY: No experience needed for gal who has good typing and shorthand skills. Call Kay Roy, company pays. $435. Phone 334-2471. Snelling and Snelling.

SEWER: Leading drapering store needs experienced women. $700 per week. Start. 334-2471. Snelling and Snelling.

TRAINEE: Well-groomed gal with ambition will be trained to fill existing spot with top firm. Diane Lynn Angers. 334-2471. Snelling and Snelling.

TYPIST: Sharp gal needed for small office. Good typing skills. Call Kay Roy. 334-2471. Snelling and Snelling.

Instructions-Schools 10

ATTENTION
Enroll Now Start Training
AUTO MECHANICS
BODY FENDER REPAIR
ACETY-ARC WELDING
HELIARC WELDING
WOLVERINE SCHOOL
Mich. oldest trade school
Approved for Veterans
Day-Night School
1400 W. Fort. FE 4-0526 WO 3-0692

Work Wanted Male 11

IRONINGS, $3 A BUSHEL. Quick good work. 338-9908.

LIGHT HAULING, moving and basement cleaning. Call anytime. 338-0961.

Work Wanted Male 11

LIGHT HAULING, HAND digging, and lawn mowing. 682-7777.

LIGHT HAULING, HOME repairs, odd jobs. 628-2859.

PATCH & PLASTERING ALL kinds. H. Meyers. OR 3-4362.

WANTED IN SUBURBAN area any position in dry cleaning and sales or manager. Promotional sales experience. Will relocate. Experience with references. Jammy Cleaners. 674-2275.

Work Wanted Female 12

A-1 IRONING, ONE DAY service. Mrs. McCowan. FE 4-2867.

DESIRES FOR COOKING. Need position. 338-0961.

GENERAL HOUSE CLEANING: Will do window, woodwork. Exp. FE 4-2762.

IRONINGS EXCELLENT WORK, one day service if necessary. 852-4780.

IRONINGS WANTED. FE 8-4423 after 4.

Building Services-Supplies 13

CONCRETE, FLAT WORK. Only — Fast Service. 338-6996.

LIT TLE ROOF repairs, fast service. 338-6996.

Business Service 15

24 HOUR ROAD SERVICE. Dave Stein Inc. Towing. 682-0300.

BUILDERS, NEW HOMES cleaned, paint between 6 a.m.-8 p.m. 852-1745.

STUMPS REMOVED FREE If we cut them level. Trees trimmed, topped and removed. Free estimates 791-2529 or 749-3525.

Convalescent-Nursing 21

NICE HOME FOR ELDERLY. Must have room. 628-2859.

Moving and Trucking 22

A PRICE TO SUIT YOU, light hauling, anything, anytime; tree trimming and removal. 334-9947.

A-1 EXPERT STUMP removal, tree trimming and removal, reasonable. 334-8997.

Painting and Decorating 23

LADIES DESIRE INTERIOR painting in Waterford area, free estimates. OR 3-4804 or OR 3-9854.

PAINTING AND PAPERING, You're next. Orval Gidcumb. 673-2486.

Upholstering 24-A

20 TO 50 PCT. OFF
on a selected group of fabrics. Let the experts reupholster your furniture at half the price. Call 335-1380 for free estimate in your home. Com't. Upholstery.

SLIP COVERS
Custom made, free estimates. UL 3-1240 or 852-2220

Transportation 25

WANTED: RIDER to Florida, help with expenses. Call after 6 p.m. Irene Lumson, 79 Delaware.

Wanted Household Goods 29

HIGHEST PRICES PAID for good furniture and appliances. Or what have you? 674-1859.

B & B AUCTION
3089 Dixie Hwy. OR 3-2717
WE BUY OR SELL your furniture in Tyler's Auction, 7605 Highland Road. 673-8554.

Wanted Miscellaneous 30

COPPER, BRASS, RADIATORS, batteries and generators. C. Dixson, OR 3-5845.

CEMENT MIXER — Wanted to buy large barrel type. Ll 3-6826.

NEWSPAPER 80 cents per 100 lbs. delivered. Royal Oak Waste Paper and Rags, 1543 E. 11 Mile, Hudson, Royal Oak, Ll 1-4020.

SILVER DOLLARS $1795 per Silver Coins 9 per cent. FE 5-7631.

Wanted to Rent 32

2 BEDROOM HOME. Must be located in Catholic Central school district. No small children. Ready to Pontiac Press Box C-17.

MARRIED COUPLE WITH 1 child wishes 1, 2-bedroom apt. $125 per mo. Have ref. and deposit. 363-5626 or 673-2486.

WIDOWER DESIRES room, with kitchen privileges, Prefer Bloomfield Hills. 682-7777.

Shore Living Quarters 33

GIRL WITH ONE CHILD share 3 bedroom home, expenses, babysitting. Phone 674-2275.

MALES WILL share lake apartment with male college grad. 682-5782.

Wanted Real Estate 36

1 to 50
HOMES, LOTS, ACREAGE
FARMS, ALL FARMS, ALL BUSINESS PROPERTIES, AND LAND CONTRACTS
WARREN STOUT, Realtor
1450 N. Opdyke FE 5-8165
Urgently need for immediate sale! Pontiac
Daily 9-5
MULTIPLE LISTING SERVICE

1
MILLION
Dollars has been made available to us to purchase and assume land contracts, mortgages, 1st & 2nd homes, lots or acreage outright. Will trade for what you have for equity. Our appraiser is awaiting your call at
674-2236
McCULLOUGH REALTY
5460 Highland Rd. (M-59)
Open 9-9 674-2236

A SYNDICATE
Having unlimited funds to invest in the Real Estate field has employed us to find them properties. Acquire residential home, Commercial property, land contracts, acreage, etc. May we suggest that before you sell your property you contact Von Realty for a cash sale. The purchase price may surprise you. If you have to move fast or do not like pressure, look through your home — call us for an appraisal.

VON REALTY
REALTOR
3401 W. HURON
MLS 685-5802. If busy 682-5809

ALL CASH
For homes anyplace in Oakland County. Money in 24 hours.

YORK
WE BUY 4 TRADE
OR 4-0854 FE 8-7176
6713 Dixie Hwy. 1782 S. Telegraph

HAVE NO PURCHASER WITH CASH FOR A 3 BEDROOM HOME IN OAKLAND COUNTY. CALL AGENT
674-1698

ELDERLY COUPLE NEEDS home near Mott. Cash. Agent. 338-9932.

INDIVIDUAL WANTS 40 to 80 acres for subdivision from private owner, collect TU 1-1240 or TU 1-1977.

LOTS—WANTED IN PONTIAC Immediate closing. REAL VALUE REALTY, 682-4220.

LOTS WANTED
50 ft. or longer, any location. Cash buyers.
KIRK 674-0363
QUICK CASH FOR YOUR home, equity or land contract. Call Clem Real Estate. 682-8850.

RAY
Now has 7 offices to better serve your community. For best results in:
SELLING
TRADING
BUYING
Your real estate today, call:
RAY
REAL ESTATE
689-0760
or
RAY
REAL ESTATE
731-0500

TRANSFERRED COUPLE WITH $5000 down desires 3-bedroom home in Waterford area. Agent OR 4-1649.

Wanted Real Estate 36

WILL PAY CASH IMMEDIATELY FOR ALL HOUSES, BUILDINGS AND VACANT LAND. CASH IN 8 HOURS
FE 8-9880
WOODFIELD CONST. CO.

WOULD LIKE LAND contract $500 down, between Dryden Plains and Metamora. Private, owner. Pret. 3-bedroom.

WANTED:
Listings on vacant land and homes in the Clarkston Waterford area
Clarkston Real Estate
MA 5-3500

Apartments, Furnished 37

1 BEDROOM, KITCHEN, bath room; 62 Washington.

1-ROOM, 1ST FLOOR, front entrance, $100 month. 1000 Baldwin, 858 s.w. 100 Norton.

1 BEDROOM, MODERN, utilities paid. $100 month. 625-2540.

2 AND 3 ROOMS, excellent condition, $100 month, $100 security deposit. 3 blocks to I-75 and M-59. 673-0116.

2 ROOMS AND BATH near Clarkston, couple or single only, private entrance, fireplace, air conditioned, completely furn., $100 month. Call 625-3146 after 5 p.m.

2 AND 3 ROOMS, Marigold in bath, kitchen panelling, newly decorated, from $80 month. Adults only. Ideal for 1 child welcome, call between 12 and 1 p.m. 852-2116.

3 ROOM AND BATH, main floor, 75 Clark.

3 ROOMS AND bath, no children, parking space in rear. FE 8-8404 or FE 5-1760.

3 ROOMS, PRIVATE bath, adults only. 71 S. Jessie.

3-ROOM UPPER, PRIVATE entrance. Utilities furnished. 300 N. Saginaw.

3 ROOMS, PRIVATE bath and utilities furnished, $30 weekly. FE 4-8924 anytime.

3 ROOMS AND BATH, no children, deposit required. 334-4062.

3-ROOM APARTMENT, all utilities furnished, Drayton area, working couple. Adults. 674-2186.

3-ROOM AND 2-ROOM apartment. Inquire 208 N. Johnson.

3-ROOMS, basement, 1st. floor. Like new. No children, no pets. Adults only. Ref. Carport. 144 Euclid.

4 ROOMS AND BATH, $25 per week and $50 security deposit. Inquire at Hollerbach Auto Parts — 272 Baldwin Ave., Pontiac. Call 338-4054.

4 ROOMS AND BATH, private. Very clean, $100 month, security deposit required. 335-1534.

ADULTS ONLY — 4 rooms and bath, $110 a month. 682-2369, between 3:30-6:00 p.m.

BACHELOR — PRIVATE shower, North end, quiet. FE 4-2495.

CLEAN LARGE COZY-warm, rooms and bath. Adults. 693-6509.

CLOSE-IN, 4-ROOM, welcome. $100 dep. $25 wk. FE 4-7252.

EFFICIENCY 2-ROOM, all utilities furnished, good condition, $100 security deposit, rent $23.50 a week, 10 a.m. to 6 p.m. call 334-3054.

LARGE LOVELY one bedroom, no children, no pets. Waterford area. 673-1533.

LARGE BASEMENT APARTMENT, twin beds, relaxing water bed, private with some. Rent, $30. 682-6279.

NEAT SIDE, 3-ROOM efficiency apt. for mature man, reasonable. Also 1-room apartment. Deposit required. 338-9924 or 682-5704.

Apartments, Unfurnished 38

1 BEDROOM LAKE FRONT, carpeted, $110 per mo., plus utilities. 3 miles from Pontiac Motor. Prefer working couple. 625-4294.

1 BEDROOM, $145 WITH security deposit. No children or pets. 682-1041.

1 AND 2 BEDROOM apartments, adults only, no pets, sec. dep., lease only. Call 682-0300 or 682-4211 Parkdale, Rochester.

1-BEDROOM, NEW, NEAR Mall — Carpeted, Appliances, Air and sour, conditioned, heated, stor. rooms, adults. From $130. FE 5-4885.

2 ROOMS PARTLY furnished for adults, utilities furn. Dep. required. 4 p.m. 159 Chamberlain, FE 4-3898.

2 BEDROOMS UPSTAIRS, 1 child welcome, $100 month. Deposit. Can be seen at 632 Heights Rd., Lake Orion.

3 ROOMS AND BATH, utilities furnished. Adults only. 681-0385.

2 BEDROOMS, LAKE Privileges. Deposit, no pets, call after 6 p.m. 682-1041.

AUBURN HEIGHTS, 3 rooms and bath, very nice, utilities furn. $95 mo. No children or pets. 852-2254 after 7.

AMERICAN HERITAGE
APARTMENTS
Accepting applications for bedroom apartments, third new building avail. Nov. 1. No children, no pets. 673-8154.

ATTRACTIVE BI-LEVEL, carpeted and mator appliances, no children or pets. 682-6102.

BLOOMFIELD ORCHARDS APARTMENTS
Ideally situated in Bloomfield, Birmingham area. Luxury 1 and 2 bedroom apartments available from $145 per month including heat and water, air conditioning and appliances, large family living kitchens, drapes, wall to wall carpet, sun deck — All utilities except electric. Children welcome. Located on South Blvd. (20 Mile Rd.) between Opdyke and Telegraph roads, open daily and Sunday, 12 to 6 p.m. Closed Thursday. For information: Mgr. 332-8500 or 647-0147.

NEW
DOLLY MADISON
APARTMENTS
1 & 2 BEDROOMS
FROM $145
14 Mile Rd. I-75
Madison Heights
Near Jr. Hudson's-Sears
Oakland Mall
Includes:
Sun deck — pool — air conditioning
All utilities except electricity
Models Open 11AM-6PM
585-1125

President Madison
APARTMENTS
1 & 2 BEDROOMS
FROM $145
John R between 13 and 14 Mile Rd.
Madison Heights near J. L. Hudson's, Oakland Mall
Models Open 11AM-6PM
588-6300

ROCHESTER MANOR
Under new professional management. Just opened, 2nd unit. Country living within minutes of the city. You will enjoy the friendly atmosphere of Rochester Manor Apartments. These quality apartments featuring swimming pool, includes carpeting, heat, hot water, stove and refrigerator, plus many other features. 1 bedroom, $140. 2 bedroom, $165. A pleasant drive out to Rochester will convince you. Here we offer a truly remarkable value. Take Rochester Road to Parkdale, Parkdale to 812 Plate Rd. Inquire at management office or call 651-7772. Small children welcome.

SYLVAN ON THE LAKES
Immediate occupancy, 1 and 2 bedrooms. From $132. Children welcome. Rents paid-model open 9-6. 4300.

WEST SIDE, 1 BEDROOM, utilities furnished, ref., $116. Send resume to Pontiac Press Box C-6.

Rent Houses, Furnished 39

1 BEDROOM, LAKE front. Available until June 1. Security dep. Fe-males. 391-2242.

2-BEDROOM HOUSE, near Madison Hgts., no children or pets. 544-2848 after 5 p.m.

3 ROOMS AND BATH, automatic gas heat and hot water, no pets. 334-2804.

5 ROOMS AND GARAGE, from Oct. to June. Adults only, no pets. FE 5-5187.

Rent Houses, Furnished 39

COMPLETELY FURNISHED small 2 bedroom cottage, Orchard Lake. Good beach. $125 mo. with $100 security deposit. Available Nov. 1. 682-8850.

SISLOCK & KENT, INC.
129 Pontiac State Bank Bldg.
334-9294

YEAR AROUND SMALL lake front cottage, Orchard Lake area. $125 per month. Call after 10 AM. MY 3-1816.

Rent Houses, Unfurnished 40

3-BEDROOM, country living, 5 miles to Geneva.

3-BEDROOM, LAKEFRONT, fireplace, garage, utilities, security deposit, lease. 682-0300.

2 BEDROOM LAKE FRONT, carpeting, fireplace, $150 per month. $150 dep. OR 3-2940.

2 BEDROOM WITH CAR and half garage, no children. Inquire 1 mile north of Davisburg on Dixie or OR 3-2940.

3 BEDROOM HOUSE ON Washington for rent. FE 3-4434 after 5 p.m.

3 BEDROOMS, SUBURBAN living. 682-0300.

MICHEALS REALTY
627-3850

ASSISTANT MANAGER, Kresge, looking for 2- or 3-bedroom home, Pontiac area. 334-4161.

AVAILABLE OCTOBER 10, unique, 2 bedroom lakefront. Child welcome. Rent reduced, only lease $175 month. 623-2350.

BEAUTIFUL LAKE Orion, nearly new, 2 bedroom brick, family room, fireplace, carpeting, gas heat, lake privileges, dock, dep. 693-5844.

CLEAN, VERY SMALL House, partially furnished, avail. immediately, no pets, plus sec. dep. 682-7797.

WATERFORD 3-BEDROOM Tri-level, connected to sewer. $140 month. FE 4-4622 or FE 4-2463.

Rent Rooms 42

BUSINESS OR PROFESSIONAL man, N. Side, FE 5-9611.

CLEAN SLEEPING ROOM for girls, no drinkers. 335-7015.

CLEAN SLEEPING ROOM, PRIVATE bath, TV, woman preferred. 482-4614 after 4.

KITCHENETTE FOR RENT, clean tenant only. Dixie Hwy. near Telegraph. 625-0220.

LARGE CLEAN ROOM, with breakfast, on west side, private entrance and shower for gentleman. FE 5-3338.

MEN, $14-$12 WEEKLY. FE 3-7200

NICELY DECORATED SLEEPING room for ladies only. Call 338-3455 after 5.

PROFESSIONAL OR BUSINESS Lady, on Oriole Rd., nice, FE 5-9002, before noon.

SLEEPING ROOM FOR Gentlemen, 53 Nort Johnson. FE 2-3842.

SAGAMORE MOTEL, SINGLE or double, TV, air conditioning, maid service. 75¢ up. Dial telephone. 731-4030. Clarkston.

SLEEPING ROOM, GIRL or elderly lady. Close to Mall and bus. FE 2-4057.

SLEEPING ROOM FOR 2. Tel-Huron Area. Days 334-8809. After 4:30 334-8434.

SLEEPING ROOM — rooms, cooking, 1 or 2 persons. 338-4511.

WOODWARD AT 11½ MILE. Sevilla Motel. Weekly rates. Reasonable. 1 bd. $6.95, 2 beds, $8.50 a day.

Rooms with Board 43

PRIVATE ROOM, SOUTHERN cooking, home privileges. 334-8606.

PRIVATE ROOM, HOME cooked meals. 335-1679.

Rent Stores 46

ATTRACTIVE
20x60 brick store with steam heat. W. Huron St. cor. of Prall. Only $105 per month. Call Mr. Ward, FE 2-3531.

CARGE AREA; PLENTY of parking, low rates by the year.
MICHEALS REALTY
627-3850

Rent Office Space 47

2200 SQUARE FEET for office or retail business. Near Waterford Township High School. 357-4409.

2000 SQUARE FEET, 1st floor, no. ... for lease. Ideal for professional offices. Call 682-4211 or 682-7773 for complete information.

BY BUILDER WATERFORD area, 6 bedroom home, 2 bedroom apt. Will trade. 623-2350.

CARPENTERS DREAM — 2 bedroom, 1½ bath, needs repairs, $7500 full price. 852-2407.

COTTAGE ON LAKE OAKLAND, Pontiac Motor Boat Club Park, off Sashabaw, $20,000, ½ down, land contract. 391-1441.

COMMERCE AREA
4 Bedrooms, built on 2 acres, between two lakes with water privileges. Has 2 baths, separate dining room, large family room, fireplace, carpeting, 2 car attached garage, 2 car detached BARN, 3 BOX STALLS FOR YOUR HORSES AND UNPAVED BUNK HOUSE. THIS IS A SPECIAL VALUE.
C. SCHUETT EM 3-7188
8800 COMMERCE RD.UNION LAKE

Cash For Your Equity
HACKETT
363-6703

CUSTOM HOME DESIGN AND PLANNING
Long established national firm. Quality homes at low cost. Conscientious individuality. To have local representative call
ALBEE HOMES, INC.
3513 Elizabeth Lake Road
Pontiac, Phone: 682-8809

Cooley Lake Front
3 bedrooms, wooded lot, 3½ baths, 2 fireplaces, beautiful brick and panelled interior, finished basement, basement model, 3 beautiful homes to choose from. Priced from $39,900. CO. 673-8191.

ELIZABETH LAKE ESTATES, 5 acres, garage, $16,500. 674-1361.

FARMINGTON
4 bedroom, 3 bath ranch. Ideally situated. Walk to schools and stores. Many trees and flowering shrubs. $39,500.

SNYDER KINNEY & BENNETT
Franklin MA 6-9690

FIRST IN VALUES
Cease
RENTING
$78 Mo.
Excluding taxes and insurance
ONLY
$10 Deposit
WITH APPLICATION
3-BEDROOM HOME
BAKELITE
LARGE DINING AREA
WILL ACCEPT ALL APPLICATIONS FROM ANY WORKERS, WIDOWS OR DIVORCEES.
PEOPLE WITH CREDIT PROBLEMS AND RETIREES ARE OKAY WITH US.
OPEN DAILY AND SAT. AND SUN.
Phone 682-4220
290 W. Kennett
(near Woodward)
REAL VALUE REALTY
For Immediate Action Call
FE 5-3676 642-4220

5844 DIXIE HWY. 623-7400
Open 9 a.m. to 8 p.m.
628-2678 OR 3-2391 OR 3-8655

Sale Houses 49

4 BEDROOM RANCH, bath and ½, new carpeting and drapes, inside and outside painted, new roof, 2 car garage, fenced yard, $19,900. 674-2387.

3 ACRE HOME WEST OF Pontiac, 4 room house, basement, 2 car garage, chicken coop, block shop, fruit trees, berries, 2 miles to Clarkston. 623-2309 Tubbs Rd. 673-2309.

5-ROOM HOUSE with bath and garage, completely furnished, $ 4,500. Will trade for car. Call 628-1202 after 5 p.m.

10¢ WHITE LAKE BEACH frontage. Large 2 bedroom home, 1½ baths, panelled family room, 2 car garage, 1½ acre lot, 372 ft. lake frontage, $29,900. 363-7100.

$490 DOWN
5-room ranch, full basement, new roof, carpeted, drapes, approved. Owners
FE 4-8422

6203 LANMAN
OFF AIRPORT RD.
New 3-bedroom, full basement, large family kitchen, ½ acre lot, attached garage, on large lot. $22,900.

Don E. McDonald
LICENSED BUILDER OR 3-2837

$12,600 ON YOUR LOT OR OURS
Model open daily, 1 to 8 p.m. 2324 Joslyn Court, off Dixie Hwy. Reality, 1238 N. Milford Rd., MU 5-2800 or 685-1966 or FE 4-0250.

ATTRACTIVE HOME
3-bedroom ranch, large living room, family room, 2 baths.
2 BEDROOM RANCH
Nice location, blacktop street, large lot, gas heat. $14,500.

FLATTLEY REALTY
620 Commerce Rd. 363-6981

ANDERSON
LAZY DOLLARS are like lazy bones, they just never make you a dime. Invest in this three bedroom dwelling on Pontiac northeast side. Income of over $300 per month. Owner will sell on land contract. Priced at only $19,500. Call today.

We Need Listings!!!
Anderson & Associates
1044 Joslyn
Evenings 625-2711 or FE 2-4533

BEATS RENTING!
About $85 per mo. on this 3-bedroom brick home. FHA approved, owners agent 674-1989.

BEAUTIFUL LAKE FRONT
Indian Village, carpeting, drapes, panelled family room, 2 baths, 2 car garage. By appointment. 332-9482, 371 Elizabeth Lake Road.

BARGAIN
WEST SIDE
Attractive 3 bedroom frame home, conveniently located to shopping schools and transportation at a low $ 12,500. Low down payment.
WRIGHT REALTY
228 Oakland Ave. FE 3-9161

BEAUTY RITE HOMES
Quad-Level
ON-THE-LAKE
Quad-Level with French Provincial styling. Has 3 bedrooms, 2 baths, family room with fireplace and wet bar, dining room, kitchen with full ceramic tile shower, built-in range, oven and fireplace, kitchen desk, laundry room plus basement. Lot is level and treed. Located in the Lake Lovely subdivision at established custom homes. Full price is $38,450.

Home is now under construction, but may be shown by appointment. Directions: Elizabeth Lake Rd. 4 miles to Sayers Dr. drive, turn left to Edgewater Drive. Turn right to 1st home. Call 674-2134 or 674-7773 for complete information.

BEAUTY RITE HOMES
HUNTOON SHORES
8 homes remaining starting at $25,600. 2 miles north of Pontiac on M-59 on Airport Road. Turn right Thornaby Drive.

Open Monday-Thursday, 4 p.m. till dark. Saturday-Sunday, 1 p.m. to 6 p.m. Call 674-3139 or 644-7773 for complete information.

BY BUILDER WATERFORD
area, 6 bedroom brick, 2 bedroom apt. Will trade. 623-2350.

CARPENTERS DREAM — 2
bedroom, 1½ bath, needs repairs, $7500 full price. 852-2407.

COTTAGE ON LAKE OAKLAND,
Pontiac Motor Boat Club Park, off Sashabaw, $20,000, ½ down, land contract. 391-1441.

COMMERCE AREA
4 Bedrooms, built on 2 acres, between two lakes with water privileges. Has 2 baths, separate dining room, large family room, fireplace, carpeting, 2 car attached BARN, 3 BOX STALLS FOR YOUR HORSES AND UNPAVED BUNK HOUSE. THIS IS A SPECIAL VALUE.
C. SCHUETT EM 3-7188
8800 COMMERCE RD.UNION LAKE

Cash For Your Equity
HACKETT
363-6703

CUSTOM HOME DESIGN AND PLANNING
Long established national firm. Quality homes at low cost. Conscientious individuality. To have local representative call
ALBEE HOMES, INC.
3513 Elizabeth Lake Road
Pontiac, Phone: 682-8809

Cooley Lake Front
3 bedrooms, wooded lot, 3½ baths, 2 fireplaces, beautiful brick and panelled interior, finished basement, basement model, 3 beautiful homes to choose from. Priced from $39,900. CO. 673-8191.

ELIZABETH LAKE ESTATES, 5 acres, garage, $16,500. 674-1361.

FARMINGTON
4 bedroom, 3 bath ranch. Ideally situated. Walk to schools and stores. Many trees and flowering shrubs. $39,500.

SNYDER KINNEY & BENNETT
Franklin MA 6-9690

FIRST IN VALUES
Cease
RENTING
$78 Mo.
Excluding taxes and insurance
ONLY
$10 Deposit
WITH APPLICATION
3-BEDROOM HOME
BAKELITE
LARGE DINING AREA
WILL ACCEPT ALL APPLICATIONS FROM ANY WORKERS, WIDOWS OR DIVORCEES.
PEOPLE WITH CREDIT PROBLEMS AND RETIREES ARE OKAY WITH US.
OPEN DAILY AND SAT. AND SUN.
Phone 682-4220
290 W. Kennett
(near Woodward)
REAL VALUE REALTY
For Immediate Action Call
FE 5-3676 642-4220

GAYLORD
SMALL FARMS, 10 acres with 4-bedroom home, outbuildings. Land terms. Call Gaylord Realty, 625-2811 or 682-8492.

$8,685 TOTAL PRICE, 7-room home, 1½ bath, paved street and terms. Call Gaylord Realty.

LAKE FRONT, 6-room home, gas heat, furnished, aluminum siding, 2 car garage. $14,600. Call Gaylord, 625-2811, FE 8-0693.

GAYLORD INC.
3 W. Flint St. Lake Orion
MY 3-2001 FE 8-0693

HAYDEN
OXBOW LAKE FRONT, 2 bedroom home, completely furnished, 2 car garage, aluminum siding, $13,500.

BRENDEL LAKE FRONT, 2 bedrooms, insulated for year-round living, harbor heater, fireplace, sandy beach. $8,500. Terms.

W. MAPLE RD, 2 bedrooms, 2½ car garage, 2 ceramic baths, family room, 1½ baths, 2 fireplaces, built-ins, carpeted throughout, immediate possession.

J. C HAYDEN, Realtor
FE 3-4604 10735 Highland Rd. (M-59)
½ mile west of Oxbow Lake

HIITER
NEAR THE MALL — excellent 3-bedroom brick, built-in kitchen, family room, 2 car garage. See this one.

NORTH SIDE — 3-bedroom and bath, 2 car garage, $14,900. FHA, GI or FHA terms.

LAKE FRONT — 4 rooms and bath, $6,500. Has lake view. Sand beach. $16,500. Terms.

WE BUILD — 3-bedroom ranchers with oak floors, 1½ baths, aluminum siding, $14,500 on your lot or we have lots in Lake Lovely subdivision. REALTOR, 3792 Elizabeth Lake Rd. 682-8822. Open 1 to 8. 334-8003. OPEN SUNDAY 2 TO 5.

HAROLD R. FRANKS, Realty
3 YEARS OLD
3 bedroom, nice living room, large kitchen, full basement, gas heat, 2 car garage, on a nice lot in a good area with privileges to Wolverine Lake. Walled Lake school district. Price at $16,500.

Everett Cummings, Realtor
2583 UNION LAKE ROAD
363-2208 363-7181

HOLLAWAY
3-bedroom **"Model"** ranch. All carpeted. Instant "move-in" GI, FHA terms. $300 down per lot.

112 Milford RD. Highland, Mich.
1-644-2481

IMMEDIATE POSSESSION. Cozy well-built ranch, basement, basement and garage on nice shady lot. 100' by 150'. Fireplace. Near Auburn Rd. Pontiac. Priced right. Mich. handle Lyle Ayer Realtor. 852-3815.

Investors Special
4 bedroom Cape Cod, full basement with gas heat. Vacant. Agent for owner FE 2-4893.

IVAN W.
SCHRAM
YOUR CHOICE
3 BEDROOMS with full basement, completely modern $250 will handle.

3 BEDROOMS with utility room, and basement, $500 down. Total $6499 needed.

COUNTRY SPECIAL, 3 bedrooms, lake privileges, for only $13,500. Hurry on this one.

List With SCHRAM
And Call the Van
OPEN EVES. AND SUN
1177 JOSLYN AVE. FE 5-8471
REALTOR
Serving Pontiac area for 20 years

FEELS
LIKE HOME
THE MINUTE YOU STEP THROUGH the front door of this well arranged 4 floor home. 3 Bedrooms, a pleasant living room, bath, sunny cabinet kitchen, landscaped. City North Side, $13,500. FHA terms GI — no down.

HAGSTROM, Realtor
2900 W. Huron MLS
OR 4-5350 EVES. FE 4-7005

IRWIN
FHA TERMS
On this 3 family brick duplex, each unit has 3 bedrooms and bath up, private entrance, gas heat, 2 car garage, basement. A good chance for you to learn the landlord business.

NEAR DOWNTOWN
Easy walking distance to downtown, large 3 bedroom family home, with living room, dining room and kitchen on first floor, gas heat, full basement with enclosed rear porch and large covered front porch in front. Can be bought on land contract. Quite clean.

GEORGE IRWIN, REALTOR
MULTIPLE LISTING SERVICE
298 W. Welton FE 3-7883

JUST STARTING OUT?
3-room ranch, new, ready to move in. Aged oak floors, fully decorated. About $600 moves you in. Agent OR 4-1649.

LOVELAND
Immediate Possession
2 bedroom year around, full basement. Gas heat. Glassed in porch. Extra lot. Lake privileges. Full price $16,900. $3,500 down. Balance land contract.

Leona Loveland, Realtor
2100 Cass Lake Rd.
682-2600

LOVELY WEST SIDE, brick terrace, a completely carpeted living room, dining room, 3 bedrooms, 1½ baths, bedrooms, storm screens, gas heat. Extra lot. $11,500. OR 4-3536.

Sale Houses 49

Dorris
REALTORS
"ESTABLISHED 1930"

YEAR ROUND COTTAGE
Inside almost completely redone. Beautiful panelling throughout the 5 rooms, with mammoth new closets, complete new ceilings, floors, insulation in attic, brand new aluminum storm, fireplace in living room. All this plus a beautiful shaded lot on Pontiac Lake with stone outdoor grill plus a boat house. $15,950 on land contract.

LINCOLN JUNIOR HIGH AREA
A nice quiet neighborhood on a shaded street, locates this story and a half bungalow with oak floors, plastered walls, separate dining room, full basement, gas heat, garage and Anchor fenced back yard. $11,500 on land contract.

102 WHITTEMORE
3 bedrooms and more if you need them in this TEN-room rooster of a home. Hardwood floors, plastered walls, fireplace, full basement, gas fired steam heat and 2-car garage.

PONTIAC WEST SIDE
The most desirable and popular side of town, a 4-bedroom family home and priced for the working man at $13,800. Oak floors, plastered walls, full basement with gas heat, 2 spacious bedrooms in all with a 12x12 formal dining room, outside entrance to basement and big kennel included for the dog. Assume existing FHA loan with low monthly payments of $87. Owner will consider land contract terms, with a total investment of $900 for down payment and closing costs.

WE ENJOY LEADING THE FIELD!
Why we add you to our large, and ever growing list of well satisfied clients? We sincerely need more homes to offer in response to the many calls received daily. If you are thinking of selling, give Dorris & Son Realtors a call today.

2536 Dixie Hwy.—Multiple Listing Service—674-0324

Sale Houses 49

LOVELY 3-BEDROOM BRICK ranch in Bloomfield area, 1½ baths, panelled family room, family room has fireplace, built-ins and many extras, 2 car garage, 338-5671.

LAKE PRIVILEGES
3 bedrooms
Full basements
Call for appt.
$2,000 DOWN
BUILDING
Waterfronts
Lake privileges
Your choice
Your plan or ours
Your lot or ours
See us today
WE TRADE
For free estimates call Joe Kirk

Launger
674-0319 VA-FHA 674-0310
1531 Williams Lake Rd. at M-59

LARGE LAKE FRONT — 5-bedroom home in Clarkston. Completely redecorated, 2 fireplaces, formal dining room, hot water heat, nice landscaping, 2 car garage. Priced immediate possession $32,500 on land contract.

MENZIES REAL ESTATE
9239 Dixie Hwy.
Office 625-3288 RES: 625-3288

LAKE FRONT HOMES
3 bedroom home on Edgewood Dr. Golf course across the street. Exceptionally large family room, fireplace, built-in kitchen, 1½ baths, 2 car garage. Lake privileges. Priced for immediate possession. Your own colors.

3 bedroom ranch on large well-landscaped lot in nice subdivision with paved streets. 2½ car garage. Immediate possession. Only $16,700.

3 bedroom brick bi-level-looking Sylvan Lake, full basement-2 car garage, owner says "sell" $15,900.

COSWAY REAL ESTATE
681-0760
2279 Orchard Lk.
(At Commerce Rd.)

LAZENBY
EAST SIDE INCOME
8 room

Sale Houses 49

NO DOWN PAYMENT - Shell house using your labor. Modern, 2 bedroom, full basement, family room, rough in'g'p. 363-5375 Evenings & Sunday, OR 4-1696.

Near Fisher Body

209 Baldwin at corner of Hudson Street. 3 bedroom, 1½ bath, full basement, garage and fenced back yard. This home has been well cared for. Close to schools, shopping, churches and bus.

PRICE $15,600

$1,200 down
Call now to see this home. Ask for Art or Pauline.

PRESTON
BILT-HOMES
AND REALTY
674-3101

Near Pontiac Northern

Only a few blocks from new shopping center. Modern 2 bedroom home, ranch, recently redecorated. Gas heat, stove, refrigerator, screens, sewer and water. Blacktop street. Priced at only $12,500 with $1,500 down. Don't wait! Call Orr Realty.

J. A. Tyalor Agency, Inc.
7722 Highland Rd. (M-59) OR 4-0306
Eves. 634-2005

NEW HOMES
AVAILABLE NOW

DESIGNED FOR HAPPY LIVING. You'll find charm and convenience plus prestige and pleasure in a home built by Fruehauf Homes.

FRUEHAUF-ANGELL
NASON CONST. CO.
BRIARWOOD HOMES
BELAIRE HOMES, INC.
You'll be pleasantly surprised at the price. Well worth your time to visit these models at WESTRIDGE OF WAITE ESTATES, off Dixie Hwy. at Our Lady of the Lakes Catholic Church. LAKE ANGELUS LAKE VIEW ESTATES, right off M-24 at Lake Angelus entrance, and FOX BAY, right off Williams Lake Road onto Perry Drive, left to Fox Bay Circle. You'll discover how well they're built and easy to maintain. You'll like the price, punch to own and the terms. Call your O'NEIL REALTY representative today.

O'NEIL REALTY INC.
3230 Pontiac Lake Rd. FOR OR 4-2222
Office Open 9 to 9 every day

Partridge

"IS THE BIRD TO SEE"
3 BEDROOM TRI-LEVEL LIV-INGROOM
Only 4 years old, 2½ baths. Carpet in livingroom. Large family room with fireplace. Fenced back yard with 2 car attached garage. This home was a model and has many extras, all furniture, rug of choice. Must see to appreciate. Shown by appointment.
FOR SALE OR TRADE
PARTRIDGE REAL ESTATE
3304 West Huron St. Pontiac
334-3581 962-8759
Open nites til 9

PRESTON
BILT-HOMES
AND REALTY
673-3811

RHODES

INDIANWOOD LAKE. Large 4 bedroom home, 1½ baths, large living room with fireplace, formal dining, separate dining room, sun room, beautiful wall to wall carpet, full basement with 2 car garage. 360' lake frontage. Scenic location. Extra nice neighborhood. A real buy at only $43,500.

WHITE LAKE TWP. Nice 3 bedroom ranch home living room with natural fireplace, plenty of refrigerator, stove included, 1½ car garage, lake privileges. Only $12,750, $1,500 down.

A. J. RHODES, REALTOR
FE 8-0206 338 W. Walton FE 4-4712
MULTIPLE LISTING SERVICE
SMALL FARMS, ROOM FOR horses and kids. Buy, sell or trade with Art Dodson, 8 miles N. of Pontiac on M-59. 625-1347 or 22177 Michigan. 274-2208.

TRADE
1 ACRE OF LAND — goes with this 3 bedroom ranch featuring formal dining room, oak floors, carpeted living room, full basement and lake privileges on White Lake. $3800 down or trade.

3 BEDROOM RANCH with carpeted living room, laundry room off kitchen. $400 down on FHA, or $3000 down on land contract.

CROSS

Realty & Investment Co.
We pay cash for used homes
674-3105

Sale Houses 49

BATEMAN VALUES

#1
OTTAWA HILLS
IS THE LOCATION of this 3 bedroom bungalow and words cannot describe the beauty of this home. There is room for a possible 4th bedroom, a full basement, 2 ceramic baths, wall-to-wall carpeting, a formal dining room, large sunroom, and a 2 car garage with automatic door-opener. With a full price of just $26,950 you had better hurry and make your appointment NOW!

#10
DON'T LOOK TWICE
THERE WON'T BE TIME! This 2 bedroom bungalow in the city has an extra large lot. Full basement, carpeting, drapes and aluminum storms. Built in 1952 and bargain-priced at $14,300 with as little as $400 down plus costs.

#26
GRAND AND GRACIOUS
SPACIOUS BRICK COLONIAL, touched with charm and lovely first floor plan. Features fireplace in the living room, 4 bedrooms, 2½ baths, formal dining room, carpeting, queen-sized kitchen with dishwasher, disposal, recreation room, gas heat, 2½ car garage. A custom-built home, by owner, with many extra features. Located in one of the finest areas and realistically priced with excellent terms.

#28
ARE YOU EXPECTING?
MORE FOR YOUR MONEY? Here is the "Buy of the Year!" A well-cared-for 3 bedroom bungalow on a nicely landscaped corner lot, on the east side of town. Full basement, gas heat, aluminum storms and a garage. With all conveniences, this home's priced at $14,490 and can be purchased on Land Contract terms.

#89
OUR LADY OF THE LAKES
IS THE PRESTIGE AREA of this 4 bedroom brick contemporary ranch. It features 2 fireplaces, 2 baths, family room, basement has a ½ bath, and the main bath is full ceramic. Plentiful closets are a warm welcome for many guests. Carpeting and many other maintenance. Situated close to all schools, this lovely home is a REAL BARGAIN at $21,000 with excellent terms. CALL NOW!

TRADING
YOUR EQUITY will give you peace of mind. We'll GUARANTEE IN WRITING the sale of your present home.

NEW MODELS

RANCHER: 3 bedrooms, 1½ baths, custom-built kitchen, full basement, sealed-glass windows, 2 car attached garage and gleaming-white ceramic aluminum siding. Model at Watkins Lake Rds. OPEN SAT. & SUN. 1-4 p.m. and other times by appointment.

COLONIAL AND MID-LEVEL: 3 and 4 bedrooms, family rooms, fireplaces, 1½ ceramic baths, custom kitchens with built-ins, oak floors, 2½ car attached garages, plus all the additional custom-built features that you find in a RAYPORT-BUILT MODEL home at W. Huron and Voorheis Rds. OPEN SAT. & SUN. 1-4 p.m. and DAILY 6-9 p.m.

SOLD
FOR SALE
BATEMAN
REALTY
CLARKSTON 625-3411
ROCHESTER OL 1-6518
ORION-OXFORD OR 8-6171
UNION LAKE EM 3-4171
FE 8-7161
PONTIAC FE 8-7161

Sale Houses 49

VACANT CAPE COD, 4 bedrooms, full basement, needs finishing, $2,000 down. Owner's agent, OR 4-1696.

TUCKER REALTY CO.
102 Pontiac State Bank 334-1545

WALTER'S LAKE
Designers home unusual 1000 sq. ft. living area, outstanding fireplace, 3 bedrooms, 2 baths, family kitchen, plus 3 bedrooms, 2 baths, attached 2 car garage, all enclosed. Immediate possession. $33,000.

682-2300 SYLVAN 673-2488

WATERFORD TWP.
3 bedroom 2 bath home, large carpeted living room, redecorated, gas furnace, paved drive, $21,950.

TOM
REAGAN
REAL ESTATE
2251 N. Opdyke 332-0156

WARDEN

WEST SIDE 4 BEDROOM
A spacious older home on a corner lot that has large living room with fireplace, formal dining room, kitchen, lounge room, full basement, oil heat, aluminum storms, well landscaped and shaded lawn. Priced at only $16,500 with terms. Owner moving to Detroit.

WARDEN REALTY
3424 W. Huron, Pontiac 682-3920

WYMAN LEWIS REALTY
289 Whittemore 338-0225

ZERO DOWN
Just closing costs on this 3 bedroom bungalow with basement. All newly decorated. Owners agent 332-4922.

KINZLER

DONELSON PARK
Spacious, 4 bedroom Cape Cod family home in a beautiful area with 1 year old roof. Has panelled recreation room, family room with fireplace, 2 car garage, aluminum storms, extra large lot with lake privileges. Carpeting, drapery & extras. Owner moving to Detroit.

NEW ALL BRICK RANCH
With all many modern features. Has living room with fireplace, model kitchen, dining area with sliding glass doors, 3 extra size bedrooms, 1½ baths, basement for recreation, attached 2 car brick garage. On blacktop road and township water. $23,950 with 20 per cent down.

DIXIE HWY.
In Drayton Plains, commercial site with 3 bedroom modern home and a 2 car garage. Will move or later on the front 130' ideal spot for used furniture, car sales, contractor, etc. A real good investment at $16,000.

JOHN KINZLER, Realtor
5219 Dixie Hwy. 623-0335
Across from Packers Store
Multiple Listing Service
Open 8:30-9:30

Wideman

OWNER LEAVING STATE
Suburban ranch home on approx. 1 acre of beautiful landscaped lawn. 3 ample cupboards, spacious living room, attached garage, aluminum exterior, PRICE REDUCED FOR QUICK SALE — CALL FOR APPOINTMENT.

LARGE 4-BEDROOM
Home in Pontiac General Hospital area. Spacious kitchen with ample cupboards, family dining room, 1½ garage, lake privileges. Only $12,750, $1 down.

A. J. RHODES, REALTOR
FE 8-0206 338 W. Walton FE 4-4712
MULTIPLE LISTING SERVICE

TRADE
1 ACRE OF LAND — goes with this 3 bedroom ranch featuring formal dining room, oak floors, carpeted living room, full basement and lake privileges on White Lake. $3800 down or trade.

3 BEDROOM RANCH with carpeted living room, laundry room off kitchen. $400 down on FHA, or $3000 down on land contract.

CROSS

Realty & Investment Co.
We pay cash for used homes
674-3105

Sale Houses 49

Brown

NEAR WALLED LAKE — Large 3 bedroom ranch with attached 2 car garage, 2 fireplaces, 2 baths, exterior, paved drive, privacy fence, many extras. Many quality features well in well carpeted home. Family room has gas log fireplace, separate dining room, refrigerator. Central air conditioning and many, many more features. Full price $29,500 with terms.

RESTRICTED SUBDIVISION
3 minutes north I-75 ex. Pontiac-Orion. Like new 3 bedroom, 2 bath home, 2 level, family room with fireplace, 2 car garage. Available on F.H.A. terms.

BEAUTIFUL BRICK RANCH
Located on a large wooded lot, with plenty of privacy. This 3 bedroom home has a full basement and attached 2 car garage with automatic door opener. Other features are: sunken living room with fireplace, ceramic bath, beautiful carpeting and many other features. Priced at $29,900.

LES BROWN
REALTORS & BUILDERS
209 Elizabeth Lake Rd.
(Across from Pontiac Mall)
332-8552 MLS

MILLER

AARON BAUGHEY REALTOR

WEST SIDE — OTTAWA HILLS 3 room brick family home in lovely resort featuring large carpeted living room, panelled recreation room in basement, new gas heat. Nice yard. Priced for fast sale at $21,900.

NORTH SIDE "9" DOWN close to Pontiac Northern. Large 3 bedroom brick, large carpeted living room, family room with fireplace, full basement, gas heat. Large Anchor fenced yard. $18,600 or FHA terms.

5 BEDROOMS WEST SIDE — aluminum sided home. Large 12 x 22 kitchen with built-ins, refrigerator, 2 full baths, carpeted living room, basement, incinerator, gas heat. Priced for fast sale at $17,900.

UTICA AREA 3-BEDROOM RANCH located in new area. Fireplace, vac. system, attached garage. Clean and sharp. Ready for occupancy. Priced at $17,500 on GI terms. Fast possession.

332-0262
616 W. HURON OPEN 9 TO 9

HALL

INDEPENDENCE TWP. — beautiful new 3-bedroom, full basement ranch, 1½ ceramic baths. Thermopane windows and marble sills, large 110x210 ft. lot. Total price only $21,500 with as little as 10 pct. down. Call early for your appointment.

LAND CONTRACT TERMS — Commerce Twp. 2 bedroom cedar shake ranch on beautiful lot. Call one of our courteous salespeople to show you this home.

OPEN DAILY FROM 4 TO 8 P.M. — Model home. Featuring full basement, hot water heat, beautiful kitchen, many extras. Price start at $15,300, 10 pct. down or use your GI benefits. Directions: Cooley Lake Rd. W. to Union Lake Village, left on Sable to model.

LET'S TRADE
B. HALL REALTY, REALTOR
6569 Dixie Hwy. 625-4116
Open daily 9-9. Sat. 9-4

Val-U-Way

LAKE ORION
JUDAH LAKE
Like new 3 bedroom home, gas heat, tile bath, large kitchen and dining area, full basement, screens. Located on a large lot. Only $600 moves you in.

NORTH SIDE
Completely remodeled 2 bedroom home with full basement and garage. Has ceramic bath. Real sharp! Vacant. Move in for costs.

VACANT
Immediate possession goes with this sharp 2 bedroom home with full basement. Gas heat, tile bath, alum. storms and screens, fenced yard. Only $600 to move you in.

YOU CAN TRADE FOR ANY HOME WE HAVE FOR SALE

Val-U-Way Realty and
Building Co.
FE 4-3531
345 Oakland Ave. Open 9 to 9

ARRO

Little Jack Horner sat in a corner
His living room was large
He said I figure
I need a carpenter
I'll list my home with Arro

INVESTORS
36 acres of rolling land approximately 600' on small private lake, ¼ of a mile from 5,000 acres of state land, 3 miles off I-75, 18 miles to Pontiac, 17 miles to Flint, in beautiful Holly area. Excellent for subdividing. Adjoining acreage available. Call for details.

ATTENTION HUNTERS
No need to worry about a place to stay if you purchase this 3 bedroom cottage on 1½ acres. Only 2 miles to Caseville Park store. Also close to good fishing. Call for details.

PHONE: 682-2211
5130 Cass Elizabeth Road
MLS REALTOR Open Daily 9-9

WE WILL TRADE
REALTORS 28 E. Huron St.
Office Closed Monday Night
338-0466

AVON

LAKE FRONT
On scenic Indian Wood Lake, 237 feet of lake frontage, in a setting of beautiful trees. Lot is well rounded by homes, from 40 to 80 thousand dollars. Terms.

7½ ACRES
Springfield Township, ideal home site in an area of exclusive, brick homes, selling at $8,800, terms.

BRICK RANCHER
If you have been wanting a Weinberger home, we have a used, all brick 3 bedroom with carpeted living room, family room with fireplace, full tiled basement, 2 car garage, and just $34,000 down.

AVON REALTY
EXCLUSIVE SALES OF
WEINBERGER HOMES
OL 1-0222 674-0674

Sale Houses 49

MODELS OPEN DAILY

12 to 6 P.M.

DWIGHT ST.
$15,990, 3 bedroom, full basement ranch home, family room, on your lot. Drive out M-59 to Airport Rd., turn right on Dwight, then right to model.

CRESTBROOK SUB.
3 bedroom, family room, 2 car garage, located in new sub. with paved streets, sidewalks, gas heat. Directions: Dixie Hwy. to Crescent Lake Rd., turn left to Crestbrook Street and model.

IMMEDIATE POSSESSION
Brand new, 2 bedroom brick, tri-level, 1½ baths, family room, fireplace, 2 car garage, full price $26,990. HURRY!

Don Giroux
Real Estate
Phone
673-7837

IRWIN

COMPACT EASY
MAINTAINED:
Well site, 2 bath home. Featuring carpeted living room with fireplace, formal dining room, family room, 2 car garage. Central air conditioning and many other features. Full price $29,500 with terms.

MR. G.I.:
7 rooms, two story, 4 bedrooms, dining room, full bath, two car garage. Available on F.H.A. terms.

BUYING OR SELLING CALL
JOHN K. IRWIN & SONS
913 West Huron—332-7121
FE 5-4444 After 5 p.m.—FE 5-4883

EASTHAM

2 FAMILY INCOME
Live in one apartment, rent the other to make your payments. Completely furnished 4 room and 6 room apartments. Can be bought on land contract.

REDUCED PRICE
Save your car, walk to work, near Pontiac Motor. Pontiac Motor. Well to well carpeting. 3-bedroom. Reduced only $17,900.

REFRESHING
Newly decorated inside, living room carpeted, 1½ car garage. Reasonably priced at $16,500.

SAVE MONEY
Your down payment will turn this home into a 3-bedroom ranch with large kitchen and walk-out basement. $17,900.

Bill Eastham, Realtor
WATERFORD PLAZA
5920 Highland Rd. (M-59) MLS
674-3126

CLARK

BEATS PAYING RENT: 5-room brick terrace in good condition, carpeted living room and bedroom, hardwood floors, plastered walls, drapes included, basement with knotty pine finish and tiled floors, full price $7,950 only $75.00 per month.

ELIZABETH LAKE PRIVILEGES: 6 room modern house, needs some repair and decoration. Has brick front, lake, new gas heat, partial hardwood floors, aluminum storms, electric range, refrigerator included, 30-day possession, full price $11,700. Contract terms.

CLARK REAL ESTATE
1362 W. Huron 682-8850
OPEN 9-9 MLS

FE 5-8183

HOME OF PLENTY
8 ROOMS 1 STORY, 2-car attached garage, built-in basement, finished off for nice recreation room with wet bar, 2 fireplaces, 4 large bedrooms with built-in desks, on large lot 125x700' with many large trees. This home is surrounded by $80,000 to $100,000 homes. Call today.

ON ELSIE
BRICK RANCH, don't miss seeing 1 ½ story 4-bedroom home, situated on 1½ acres with loads of fruit trees and a garden bed. It also features 1½ baths, completely finished basement with kitchen, 2½-car attached garage. We will take your present home in on trade.

ONEIDA TRAIL
EXTRA SHARP alum. rancher with 3 bedrooms, 1½ baths, full basement, gas heat. Priced at only $16,500. Located in Orion Twp. It has blacktop street, and a lot 157x223' with extra sharp homes around it. Full price $25,900.

Homes by "Mastercraft"
MODELS OPEN
DAILY 12 TO 6 EXCEPT
FRIDAY
SCENIC TWIN LAKES
Wooded, rolling lots, completely furnished and landscaped, lake front and inside lots available with paved streets and community water. We will guarantee the sale of your present house. 3701 Highland Rd. West, left on Sunnybeach, follow signs!

MLS
674-0819 674-2245
5730 WILLIAMS LAKE RD.

STOUTS

Best Buys
Today

TIRED OF TOGETHERNESS?—
We have the home that will provide you the elbow room you have been looking for. Located in Auburn Heights area it features 4 bedrooms, 2 baths, gas heat, 2 car garage, and privacy. Priced at only $17,500. Terms available to qualified buyers.

ROCKWELL STREET—
Located just off "Franklin, this large 4 room family home is in excellent condition. Sparkling oak floors and oil heat. Aluminum storms. Very attractive. Carpeting included. Outstanding yard privacy. Terms to outstanding buyers.

LIKE LAKE LIVING?—
6 room and bath, 1 story with attached garage. Very attractive lot with shade trees. Unusual floor plan. Close to lake frontage and 287 deep. Only $5000 down. Land Contract terms.

LOOKING FOR LOCATION?—
Looking for location, this older 2 bedroom 1½ story can be handled with only $2,000 down plus costs. Paved street and 1½ lots plus 2 car garage. A block to Pontiac Northern or Madison Jr. Quick possession!

WARREN STOUT, REALTOR
1450 N. Opdyke Rd. FE 5-8165

ROYER

OXFORD OFFICE

ROYER BUILT
4-year-old rancher. Over 1,600 sq. ft. of living area. Built-in oven, range and dishwasher. 2 sliding glass walk-out doors. Carpeted formal dining room, and carpet in living room. Rock-faced brick fireplace. 2 full baths, master bedroom, 13'x17'8". Full basement. Situated on a 100' lot. Locate just off I-75, nearest exit 1 mile.

LARGE FAMILY
This 4-bedroom older home. A fine value at $13,500. 11x21 ft. living room. Ceramic kitchen. Carpeting and hardwood floors. New pump and roof. Situated on a nice fenced corner lot. VA terms available. Possibility of land contract.

NEAR OAKLAND UNIV.
Rambling ranch on acre tree-covered lot. Country setting, but close to everything. Large living room, 11 ft. 6 in. x 21 ft. living. 13 ft. 6 in x 13 ft. recreation room. Built-in dishwasher and blender. 2½-car garage with additional storage area and workshop. Fireplace in master bedroom, family room off kitchen. Priced for quick sale. Will be a real winner with this excellent value. Call today for immediate action at just $22,500. Many more homes and lots to choose from. Call for appointment to see this fine home today.

PHONE: 628-2548
ROYER REALTY, INC.
Oxford Office 628 S. Lapeer Rd.

Sale Houses 49

SHINN

REALTY
BETTER BUY: This is a dandy 3 bedroom SOUTH SIDE "HOME". Has 2 baths, 2 car Classic. New Low Price for CASH.

COHO FISHING, DEER HUNTING: Is this the kind of land you have been looking for? "THE BIG MAC BRIDGE" 3 Acres Only $3,000.00.

Owner lift sickness says sell his nice 3 bedroom home, large lot, basement. Large attached garage. Priced at only $16,500 with terms or less for cash.

TWO Thousand 5 Buys canal front lot on Cass Lake. We just have ONE.

WIN WITH SHINN
83 North Telegraph 338-0343 9 Til 9

TIMES

CASS LAKE FRONT
with 240' of beautiful sand beach. A little remodeling will make the 10-room home a real show place. Has 3 fireplaces, 2½ baths, 4 bedrooms, walk-out basement, 2 car garage. Offered at only $45,000 with terms. Have the key and can show it anytime.

FINICKY PEOPLE
Will find complete satisfaction with the purchase of this beautiful brick home in Drayton Woods. This lovely home on a large shady lot features 3 huge size bedrooms, 1½ baths, 16x22' family room with fireplace, sliding glass fireplace, screened patio, basement, hot water heat and attached 2½-car garage. Offered at only $29,950 with land contract terms are available. Call today and make your appointment.

CLARKSTON SCHOOLS
6-room ranch featuring 3 bedrooms, dining room, 2 baths and gas incinerator, located in an excellent neighborhood with winding paved street and community water system. This lovely home is priced at only $16,900 and there is the opportunity to assume a 5¼ per cent mortgage. Show by appointment only so call us today.

WHEN YOU SEEK OUR SERVICE
"JOIN THE MARCH TO THEMES"

Times Realty
5890 DIXIE HIGHWAY
623-0600 REALTOR Open 9 daily
OFFICE OPEN SUNDAY 1-5

JACK

Frushour
REALTOR
WE TRADE

HOME OF PLENTY
8 ROOMS 1 STORY, 2-car attached garage, built-in basement, finished off for nice recreation room with wet bar, 2 fireplaces, 4 large bedrooms with built-in desks, on large lot 125x700' with many large trees. This home is surrounded by $80,000 to $100,000 homes. Call today.

ON ELSIE
BRICK RANCH, don't miss seeing 1½ story 4-bedroom home, situated on 1½ acres with loads of fruit trees and a garden bed. It also features 1½ baths, completely finished basement with kitchen, 2½-car attached garage. We will take your present home in on trade.

ONEIDA TRAIL
EXTRA SHARP alum. rancher with 3 bedrooms, 1½ baths, full basement, gas heat. Priced at only $16,500. Located in Orion Twp. It has blacktop street, and a lot 157x223' with extra sharp homes around it. Full price $25,900.

Homes by "Mastercraft"
MODELS OPEN
DAILY 12 TO 6 EXCEPT
FRIDAY
SCENIC TWIN LAKES
Wooded, rolling lots, completely furnished and landscaped, lake front and inside lots available with paved streets and community water. We will guarantee the sale of your present house. 3701 Highland Rd. West, left on Sunnybeach, follow signs!

MLS
674-0819 674-2245
5730 WILLIAMS LAKE RD.

STOUTS

Best Buys
Today

TIRED OF TOGETHERNESS?—
We have the home that will provide you the elbow room you have been looking for. Located in Auburn Heights area it features 4 bedrooms, 2 baths, gas heat, 2 car garage, and privacy. Priced at only $17,500. Terms available to qualified buyers.

ROCKWELL STREET—
Located just off "Franklin, this large 4 room family home is in excellent condition. Sparkling oak floors and oil heat. Aluminum storms. Very attractive. Carpeting included. Outstanding yard privacy. Terms to outstanding buyers.

LIKE LAKE LIVING?—
6 room and bath, 1 story with attached garage. Very attractive lot with shade trees. Unusual floor plan. Close to lake frontage and 287 deep. Only $5000 down. Land Contract terms.

LOOKING FOR LOCATION?—
Looking for location, this older 2 bedroom 1½ story can be handled with only $2,000 down plus costs. Paved street and 1½ lots plus 2 car garage. A block to Pontiac Northern or Madison Jr. Quick possession!

WARREN STOUT, REALTOR
1450 N. Opdyke Rd. FE 5-8165

ROYER

OXFORD OFFICE

ROYER BUILT
4-year-old rancher. Over 1,600 sq. ft. of living area. Built-in oven, range and dishwasher. 2 sliding glass walk-out doors. Carpeted formal dining room, and carpet in living room. Rock-faced brick fireplace. 2 full baths, master bedroom, 13'x17'8". Full basement. Situated on a 100' lot. Locate just off I-75, nearest exit 1 mile.

LARGE FAMILY
This 4-bedroom older home. A fine value at $13,500. 11x21 ft. living room. Ceramic kitchen. Carpeting and hardwood floors. New pump and roof. Situated on a nice fenced corner lot. VA terms available. Possibility of land contract.

NEAR OAKLAND UNIV.
Rambling ranch on acre tree-covered lot. Country setting, but close to everything. Large living room, 11 ft. 6 in. x 21 ft. living. 13 ft. 6 in x 13 ft. recreation room. Built-in dishwasher and blender. 2½-car garage with additional storage area and workshop. Fireplace in master bedroom, family room off kitchen. Priced for quick sale. Will be a real winner with this excellent value. Call today for immediate action at just $22,500. Many more homes and lots to choose from. Call for appointment to see this fine home today.

PHONE: 628-2548
ROYER REALTY, INC.
Oxford Office 628 S. Lapeer Rd.

Sale Houses 49

BRIAN

Trade for These Lake Front Homes

TIME TO RELAX
If you think this attractive 4-bedroom ranch with fireplaces, carpeting, extra kitchen is a good deal, you're right. Has 2 baths, panelled basement, 2 patios, 2 fireplaces, 2 car garage. Only $2,000 down plus your furniture in and start relaxing. Lake privileges on this surrounding subdivision. You'll enjoy the view of the water. $22,500 will buy this home. Call today and see the lovely Oakland Lakefront home.

TIME TO RETIRE
And what nicer place than in the shade of a family home on this water frontage on this not too busy road. Has 3 bedrooms, large carpeted living room, family room, dining ell, full basement. Priced at only $16,500.

TIME TO WORK
If you fancy yourself a decorator and have the time, you can really put the finishing touches on this 4-bedroom, 2-bath home. Has 2 baths with a 21'x19' living room, country kitchen, family room and fireplace. Lake privileges, nice area, also features 1½ baths, patio, siding, utility room and boat house.

Moving up in the world? Do like the Joneses, trade your house for a home of your choice, that's guaranteed!

BRIAN REALTY
Multiple Listing Service
Weekdays 10-8 Sunday 10-4
3280 Dixie Hwy. 625-0700

YORK

NEARLY 2 ACRES
Milford area, 6 room ranch, full basement, 2½ baths, Dutch Colonial exterior, natural fireplace, 1½ attached garage. Reasonably priced at $19,900. Terms. For private showing call.

YORK

INVESTMENT SPECIAL
Brick apartment 5 and 3 full basement, 2½ baths, 2½ car garage, potential after month of better income. For private showing call.

YORK

WALLED LAKE AREA
4 bedroom ranch, gas heat. Immediate possession, only $14,900. For private showing call.

YORK

UNION LAKE AREA
2 acres across from Cooley Lake, 3 bedroom layout, new gas furnace and carpeting. Only $17,500. Terms. For private showing call.

YORK

AVON TOWNSHIP
Aluminum sided 3 bedroom ranch, full basement, extra large garage, fenced yard. Only $16,900. Priced on $17,900 full price. For private showing call.

YORK

LAKE ORION
Large bi-level, 3 bedrooms, 2 baths, 2 car attached, walk out basement, 2 fireplaces, family room. Real classy home. Sale priced only $22,900. Terms. For private showing call.

YORK

WE BUY OR LIST
674-4343
4713 Dixie Hwy. Drayton Plains

O'NEIL

WHY NOT TRADE?

13 ACRE RANCH
Just the kind of home ranch everyone is looking for. Country atmosphere. This 3 bedroom home is real clean, has full basement, 2 car attached garage, oil stall barn, plus tack room is just one of the many features. Has thermostatic controlled fan. Even music in the whole house. Priced at approx. ½ acre of pond on the back of property. Only $47,900. Located in the Oxford area, ask about our trade plan. No. 8-25

LAKEWOOD VILLAGE
There's lots of space in this attractive ranch home on a large lake front lot. Ideal location, perfect for children! Mom will enjoy the deluxe kitchen with built in dishwasher, disposal. Flair and charm among many beautiful Formica cabinets. 3 large bedrooms, and 1½ ceramic bath, with twin bowl vanity. The family room has a beautiful panelled basement. Full wall fireplace in the panelled living room. A real deluxe home with 2½ car attached garage. Full price $37,900. No. 6-29

SPECIAL AND SPACIOUS
This is a well arranged family home with 4 bedrooms and bath up, carpeted living room, dining room, kitchen and family room with fireplace and recreation room in basement. 2½ car garage. Lake privileges on Lake Oakland. There is room to tell about this 3 year old Colonial, but if you like to entertain, you should see it. Dial OR 4-2222 for an appointment. Listed for $36,400 and worth it. No. 9-50

THE BEST OF TWO WORLDS
Water frontage and country atmosphere but still you can enjoy city conveniences. Here's your chance to own your own home on Cass Lake. 3 bedroom, bath and a half. New blue carpeting in the living room and hall. Panelled family room. Close-in Colonial Waterford schools. $6900 buys this 3 bedroom home with 1½ baths. 5¼ per cent including taxes and insurance. 30 days possession. No. 1-38

CRESCENT LAKE ESTATES
Move out of town, with some elbow room and a beautiful all brick home, has a beautiful site with 162 feet on Crescent Lake, aluminum storms and screens, new gas furnace, garage and almost a half acre of ground. Owners are retired and moving North. Priced at $17,000 and we will take a trade. No. 4-31

DON'T FUMBLE THIS ONE
A little dab and this one will be sold. Extra clean, 3 bedroom bungalow full basement and 1800 sq. ft. garage. Only 4 years old and priced at $13,900. G. I. or F.H.A. terms. All now, we have the key. Immediate possession. No. 9-1

WHEN VICTORIA WAS QUEEN
This splendid design was an especially ingenious arrangement that's just as appealing today! Family aware of the virtues of "back to back" living. Kitchen, dining room, living room, kitchen, bedroom, bedroom, bedroom, bath. Basement with recreation room and 2½ car garage. Lot, 100' front and 150' in depth, 2 car garage. We think it is just a dandy for $20,950. See it today No. 9-46

NEW MODEL AT WESTRIDGE OF WAITE ESTATES
North of Dixie (US-10) to Our Lady of the Lakes Church, turn ... to model. Directions: Dixie Hwy. to Clarkston, turn left on Sashabaw Rd. to Waite Estates. Open daily 2-6 p.m. RANCH MODEL $21,700. 3 bedrooms, full basement, gas heat, carpeting, drapes, aluminum storms, fenced yard, paved drive. Ready for occupancy. Only $1,000 down. Call Orr Realty.

MODELS SHOWN AT YOUR CONVENIENCE. CALL TODAY FOR YOUR APPOINTMENT.

RAY O'NEIL REALTY
1200 PONTIAC LAKE ROAD
OR 4-2222 MLS 451-0422 Open 1-9

Sale Houses 49

VON

Zoned Commercial
Large 7-room, 2-story home, 4 bedroom, full basement, city water and sewer. Carpeted and newly wired. Only $12,500 land contract. Call today.

Invest Today
Take care of your future — buy this 2 family income and make you payments from your rentals. 3 rooms and bath in the front, 3 rooms and bath in the other. This property is good condition and located in Pontiac on paved street. Only $12,900.

Auburn Heights—GI
If you need comfortable and cozy 3-bedroom home — this is it! It has a fireplace and a playroom. Located in a nice area at a short drive from Pontiac. Priced right at $15,900. 1A.

VON REALTY
3401 W. Huron
MLS 682-5800

ROYER

HOLLY OFFICE

FOLLOW YOUR STAR
And it will lead you to this cute 2 bedroom ranch with walk-out basement on the lake. Excellent fishing. Partially finished basement. Ideal for small family. 12 x 12 dining room. 10 x 10 kitchen and 12 x 10 and 10 x 10 bedrooms. Aluminum siding. 2 car garage. This is just an impossible dream, only $18,900.

FREE—FREE—FREE
Unpolluted country air, the sweet smell of the flowers in spring and the beautiful fall colors in this multi-colored countryside in the fall. 5 rolling acres on which sits this vinyl sided 4 bedroom Cape Cod home, 12 x 22 living room with fireplace, 12 x 14 dining room, 9 x 12 kitchen. Utility room on first floor. 1½ baths, 1st floor laundry, full basement. Also 18 x 24 swimming pool. Priced at only $24,900. Hwy. on paved road. Only $26,500.

We BUILD — TRADE
ROYER REALTY, INC.
PHONE: 634-8204
Holly Branch Holly Plaza

HOWARD T.

KEATING

22060 W. 13 Mile Birmingham
646-1234 646-7939

"An extraordinary value"

6 Acres
With a beautiful 3-bedroom home in more than an excellent condition. Barn for 2 horses, recently built this attractive home is approximately 1804 sq. ft. The multi-level with cathedral ceilings has 24 ft. x 15 ft. living room has balcony over looking dining room. Breakfast room. Patio. Porches. 2-car attached garage. Recreation room. Laundry room. Gas. Most all kitchen appliances are thermopane, some has storms and screens. Has a beautiful outside space. Beautiful carpet and drapes go with the house. Large wooded lot with a creek runs through the property. Only $43,000 cash or buyer may assume the easy 6 per cent encumberance and clear to the land contract.

"Another Howard T. Keating unusual for a more abundant life"

Also for a future investment
In Kalkaska Co. 15 miles from Shanty Creek and Estates not far from Schuss Mt. Ski Mt. 3 miles from Lake Skegemog on M-72 and 131. A 240 acre subdivision. Zoned for same, surveyed, engineered with 4 ft. roads. Electricity now meets state and Kalkaska Co. requirements. A real steal at only $42,000. Phone us for particulars.

C. NELSEY, SALES AGENT
313-625-3298 OR 634-8925
Evening Calls Welcome

TED'S

Trading

HERRINGTON HILLS
FHA OR GI
Terms available for this 3-bedroom brick ranch with family room, full basement, gas heat, aluminum storms and screens, well landscaped lot, backyard patio, carport, paved street and drive. Call now — immediate occupancy.

WATER WONDERLAND
On White Lake. A lovely beach, large 59'x202' lot, 3-bedroom, brick ranch, basement, aluminum beach house and boat lift. All carpet and drapes stay. Included Stone fireplace, large 10x22' family room, 2-car garage, a very lovely home. PRICED FOR SALE OR TRADE at $18,500. See this home and others in living color in our all new Val-U-Vision show of homes.

COUNTRY LIVING
Near city conveniences, we have a 3-bedroom brick ranch with walk-out basement, on 3 acres of land with a stream. Built-ins, fireplace, attached garage. Priced & constructed with the best building materials. Excellent architectural design. Hurry on this one! Independence Township.

1 MILLION
Dollars have been made available to us to purchase and assume land contracts, mortgages or ... notes, both of a private or institutional nature. We will give you cash for your equity. Our attorney is awaiting your call at:

674-2236

LOADS AND LOADS
Of potential. You can enjoy the self-satisfaction of living in this 3-bedroom home with fireplace and full basement, this home is on a canal that leads into one of Waterford's finest lakes.

HONEST
We are offering a 3-bedroom full basement full brick home in an excellent neighborhood with paved streets and sidewalks. Priced at only $16,900. Call now.

$1,500
MOVES YOU IN
On land contract terms. Pay only $85.00 per month, which includes all insurance. Full price $9,900 for this 2-bedroom bungalow in Waterford Twp. Close to recreation area. Excellent investment. Call now.

NEW HOMES WITH
A FLAIR
A 3-bedroom ranch family room and basement for $15,990 plus lot. A 3-bedroom tri-level with family room for $17,990 plus lot! A 4-bedroom colonial with family room and basement for $19,990 plus lot! What's yours? Call us now for details on one of McCullough Beauty Craft Homes. If you can smell the newness, you can feel the pride of home ownership, you can see the quality of our Beauty Craft Homes, Inc.

TED'S CORNER
THE REALTOR is a professional in real estate. Professional because he subscribes to a strict code of ethics. Realtor and real estate agents ARE NOT A SYNONYM. If you service with a realtor, it's a U.S. patent office. It is a term to be used with pride. Realtors are TITLED TO IT — When dealing in real estate deal with a REALTOR.

674-2236

McCULLOUGH REALTY
5488 Highland Rd. (M-59) MLS
Open 1-9 674-2236

Sale Houses 49

KAMPSEN

"IT'S TRADING TIME"

OXBOW LAKE FRONT
This 1½ story bungalow can make a beautiful home for a growing family. The 18' x 24' living room with aluminum siding, has 1½ baths, a walk-out basement, a 2 car garage, recreation room and a large lot 110' x 300'. Priced at only $19,500 with terms. Call us now for more information.

LAKE ANGELUS
LAKEVIEW ESTATES
Is the location for this Kampsen built two year old split rock rancher. Has exterior brick front, bedroom, two car attached garage, full basement, panelled and plastered walls, Alumo-vue windows, oven, range, dishwasher, fashionable subdivision has black top roads, lake privileges, priced at only $24,950. Call us today. YOUR PRESENT HOME IN TRADE!!

A HEATED POOL
that can provide your around swimming. This 18' x 36' in-ground pool is complete with diving board, ladder, filter and chlorinator. Highlights the many fine features of this 3 bedroom brick ranch home with 1½ baths, panelled family room, 2 car garage, basement.

Lots—Acreage 54

BRAYTON WOODS — corner Hospital and Woodward. Priced at $2395.
DIXIE — 1 acre, $1995.
PONTIAC LAKE FRONT — 185' x 185', $4995.
WHITE LAKE RD. — 1½ acre commercial, $4995.
DAVISBURG — 1 acre lot, Tindall Rd., $995 down.
HASTROM REALTORS, OR 4-0858, EVES. FE 4-7005.

EXTRA CHOICE WOODED SCENIC HOMESITES
7.62 Acres rolling land, good Toepper hill near Clarkston, $4800.
JUST 4 LEFT, 2 TO 4 ACRES, SOUTHEAST OF CLARKSTON, 10 PER CENT DOWN.
AL PAULY
4614 Dixie, Hwy.
OR 3-3800 EVES. 673-9272

Lake Privileged Lots
77' frontage Beechland on over-looking Sylvan Lake, $1790. Terms.
2 adjoining lots overlooking Elizabeth Lake, $4,000 terms.
One 30 x 195 ft. lot, Elizabeth Lake Estates, $2500. Terms.
Elwood Realty 682-2410
ORION-INDIANWOOD RD., corner Nokomis, 209' 173.5', choice lot overlooking Indianwood Golf Course, priv. on Indianwood Lake, $6,500.

GREEN ACRES
1469 S. Lapeer Rd. MY 3-4269
PINE LAKE privileges, several choices, 100 x 150' building sites, $4400.
WALTER'S LAKE privileges Clarkston School district, several choices, 120 x 120' building sites, $2000.
LAPEER 63 ACRES — will consider offer.
SYLVAN 673-3488
682-2200
ROCHESTER SUBURBAN — 2 acres, 330' frontage, $12,500. Nix Realty, 651-0221 and 852-5375.

SCENIC WOODED HOME SITE
7.48 acres, Independence Township. OR 8-8555.
WOODED LOT 100' x 310' all utilities, Bloomfield area, 338-2538.

WANT COUNTRY LIVING
WITH CONVENIENT LOCATION? See Hi-Hill Village on M-24. Just North of I-75. Hilly and wooded ½ acre lots. Sensible restrictions. 10 per cent down.
LADD'S OF PONTIAC
391-3300
3677 S. LAPEER RD. OPEN DAILY

Sale Forms 56

40 ACRES, NORTH OF Lapeer, 3 bedroom home, barn, car garage, $15,500. 8-2013, A. Sanders, rep. H. Wilson.

80 to 800 ACRES
In lower Michigan. Dairy, grain, beef or hogs! Name your farm needs, we have it at Dean's "Michigan's Farm Store." Farm Loan quarters, 220 N. Michigan Ave., Saginaw, Mich. Ph.: 517-276-6291.

122 ACRE FARM IN Oakland County near Davisburg and I-75 freeway, 12 room American home with large modern barn. Frontage on 2 roads. Income producing property. 25 pct down.
UNDERWOOD
625-2615 Eves. 625-3125

NEAR METAMORA
7½ acres of beautiful rolling land, with nearly new, 3 bedroom home, finished basement, and attached 2 car garage, 30x36 ft., priced to be used as home, $29,900, terms.
C. A. WEBSTER, Real Estate
Oakland 8-2515 MY 2-2291

Sale Business Property 57

APARTMENTS
For sale.
3 years old.
100 per cent occupied.
You need tax
Shelter and
Income!
Large or small
investments for
Sale or trade.
Replies confidential
Box C-6.
ANTIQUE SHOP, ANY BUSINESS or office. Large, well established. will handle. By owner. Quaint Lilac Time Shop, 1795 E. Auburn Rd. (M-59) east of John R.
BARBER SHOP, LOW overhead good business. 682-8729 or 682-0755.

"BUD"

NEW WAREHOUSE BUILDING
immediate sale or lease, north side within 2 miles to I-75, 13,000 square feet, prefabricated all metal building, 18 ft. ceiling, (2) 12'x16' overhead doors, sprinkler system and heating, blacktop parking area, zoned light manufacturing.

CLINIC OR OFFICE
Large lot on Drayton Plains, 69'x275', zoned for professional services (doctor or dentist's office, clinic, broker's office, etc.). Priced at $12,750, terms.
NICHOLIE-HUDSON Associates, Inc.
49 University Drive
FE 5-7201
after 6 p.m. FE 2-3370

COMMERCIAL BUILDING in Oxford, 20 ft. x 50 ft. Full basement, choice location, $25,000 down or will lease to right party.
BACKUS REALTY
682-7131 or 338-1695

KENT

Established in 1916
LOCATED IN N. PONTIAC — on U.S.-10. Vacant lot size 150x400 ft., zoned business. For quick sale, $2,900.
ZONED M-1 — small acreage with 4 houses on property. Room to build. Good location on paved road, $42,500.
FLOYD KENT, INC., Realtor
2200 Dixie Hwy. at Telegraph
FE 5-0123 or FE 2-7343

Business Opportunities 59

Make Money In Your Spare Time
Nothing To Sell
Be A Distributor For
National Pizza Company
Join the pizza bandwagon. Be a distributor for America's largest and fastest growing company of its kind with over 450 distributors.
EARN $780.00 A MONTH OR MORE
Do you have a few hours of spare time every week? You can turn this wasted time into $780.00 a month or more.
NOTHING TO SELL
SERVICE COMPANY SERVICES ACCOUNTS
Nothing to sell. Just service company accounts. Take reorders. We furnish advertising, merchandising and support material. MINIMUM investment $2,795. Must have good car for city driving. No out of town travel. No other requirements.
If you want to make money in your spare time write us today. Include name, address and phone number. Descriptive literature will follow.
National Pizza Company
10407 Liberty
Box 351
St. Louis, Missouri 63132
Area Code 314-427-1180
Ask for Mr. Arthur

Business Opportunities 59

TAVERN
Walled Lake Area, excellent building with 3 room apartment, showing very good profit $15,000 down.
L. TEMPLETON, Realtor
2209 ORCHARD LK. RD. 682-0900

Sale Land Contracts 60

1 MILLION

Dollars has been made available to us to purchase and assume land contracts, mortgages or buy/homes, lots or acreage outright. We will give you cash for your equity. Our appraiser is awaiting your call at
674-2236
McCULLOUGH REALTY
5460 Highland Rd. (M-59) Rt. 3
Open 9-9 674-2236

1 TO 50 LAND CONTRACTS
Urgently needed. Let us before you deal.
Warren Stout, Realtor
1450 N. Opdyke Rd. FE 5-8165
Open Eves. 'til 8 p.m.

7 YEARS OLD, PONTIAC area, originally $6,700, now only $6,000, discount 20 pct, 6% pct., 674-3105.

CASH FOR LAND CONTRACTS
H. J. Van Welt
4540 Dixie Hwy. OR 3-1355

HAVE $1000 AVAILABLE to buy land contracts.

JOHNSON

1704 TELEGRAPH RD. FE 4-2533

NEED LAND CONTRACTS, SMALL DISCOUNTS. CARL GARRELS, MA 4-5490 OR EM 3-4086.

Wanted Contracts-Htg. 60-A

1 TO 50 LAND CONTRACTS
Urgently needed. See us before you deal.
Warren Stout, Realtor
1450 N. Opdyke Rd. FE 5-8165
Open Eves. 'til 8 p.m.

SELL YOUR LAND NOW. FE 5-9436. Calls are coming in regularly from investors who want to purchase land contracts at discounts. If you have a land contract for sale, call us. We will buy it from you. We know we can get the top dollar for it. Call Realty, 682-2800.

Money to Loan 61
(Licensed Money Lender)

LOANS

$25 TO $1,000
COMMUNITY LOAN CO.
30 E. LAWRENCE FE 8-0421

LOANS
$25 to $1,000
Insured Payment Plan
BAXTER & LIVINGSTONE
Finance Co.
401 Pontiac State Bank Building
FE 4-1538-9

Mortgage Loans 62

NEED UP TO $5,000
You may be surprised how cheaply you can add new rooms, repair or remodel your home. Also good for doing your own work and using our money for materials. Whatever your needs.
Voss & Buckner, Inc.
209 National Bldg., Pontiac
334-3267

Swaps 63

1954 JEEP PICK-UP, sell or trade. Call 681-0379 after 5.
1964 CHEVY SET 10-ton pickup for scrambler motorcycle. 674-4209.
1967, 17' PROLICK, self contained, ready to camp. Must sell.
1968 CUSTOM ELECTRA, 4-door hardtop, new, sell for pickup, or older car. 391-1774.
CAMERAS, PROJECTORS, Kenmore washer, dryer, double duty heater, swoosh, 1939 Ford, P. Pong table, TV, guns, stereo and hair dryer. OR 3-8832.
SCUBA GEAR FOR aluminum boat or camper. 628-2700 after 6 p.m.
SWAP OR SELL 3 PORCELAIN sinks, 1 cast iron, heavy boiler plate furnace. 334-2847.
TRADE COMPLETE SUN scope and manifold set for white William Hot Heads. H. & H. Auto Sales. OR 3-5200.

Sale Clothing 64

BENCH WARMER COAT, zip lined, young men's size 42-44, bottle green, good condition. $18. 625-4044, after 6 p.m.
GIRL SCOUT UNIFORM, size 12½, like new. Complete with tie, belt and sash. Call after 4:30 p.m. OR 3-7817.

GIRL'S SUMMER CLOTHING, size 10, like new, after 4 p.m. 363-4561.
MINK COAT, DARK, full length. Seal jacket, coats and dresses, all size 16, 391-2330.

Sale Household Goods 65

WHAT YOU'D EXPECT TO PAY
3 ROOMS
BRAND NEW FURNITURE
$297

$2.50 per week
LITTLE JOE'S
BARGAIN HOUSE
1461 Baldwin & Walton Blvd. FE 2-8842
Across of Free Parking
Eves. 'til 9 p.m. — Ex. Sat. 12 terms

1 TWIN BED UNIT — box spring and mattress, panel headboard, exc. condition, $35. 626-6825.
1 REFRIGERATOR $5. 1 set of laundry tubs $5. 682-6043.
3 PIECE TURQUOISE SECTIONAL, 2 walnut end tables. 682-6043.

National Unclaimed FURNITURE
Brand new Sofa, Mr. & Mrs. Chairs and Lamp, ONLY $138
45116 Cass (Utica) 731-0200
FREE DELIVERY

1 NEW 30" GAS RANGE, beds, sofa, dinette sets, all brand new. Very reasonable. Countryside Living, 628-2202.
2 REFRIGERATORS, PERFECT condition, $10 and $15. FE 5-1534.
1 USED REFRIGERATOR, 30-gal. ion gas water heater. MY 3-2779.
2 SWIVEL CHAIRS, $65. Corner cupboard, $25. FE 4-0431.
3-ROOM — (Brand new furniture) $299. Cash, terms, lay-a-way or repossessed furniture. 210 E. Pike — FE 4-7861.

9x12 Linoleum Rugs $3.95
Solid Vinyl Tile ..... 7c ea.
Vinyl Asbestos Tile ..... 5c ea.
Inlaid Tile, 9x9 ..... 9c ea.
Open Sun. 2255 Elizabeth Lake
"Across From the Mall"

22 CUBIC FREEZER, excellent condition, $150. Select tongue chair, aqua color, $15. Bumper pool table, $40. Chrome dinette, table and 4 chairs, $15. 334-2487.
2½" WALNUT CONSOLE TV, $125. FE 5-6868.
30" GAS RANGE $75. Call after 5. 332-3773.

National Unclaimed FURNITURE
Brand new 4-piece Bed-room Suite Only $98
26 sets to sell
45116 Cass (Utica) 731-0200
FREE DELIVERY

100s OF PIECES OF BETTER CARPETING. Large selection to choose from. Only $5.95 sq. yd. Free estimates. Household Appliance, 335-9282.

1968 SINGER CONSOLE
1968 Slightly used Singer sewing machine in stylish walnut cabinet; built-in buttonholer, 6 built-in button holes, sew on buttons, overcast, monogram, and 6 hem stitches. Full price, $66.20, or assume payments of $6.40 per month. Call Collect, Capitol Sewing Credit Manager 11 p.m.

261-7912
CAPITOL SEWING MACHINE SALES

1968 TOUCH-A-MATIC
New sewing machines, does fancy stitching, makes buttonholes, etc. Sold for $194.50, balance only $21.40 or pay $1.10 per week. Call day or night, 338-2344, Imperial.

CARNIVAL

By Dick Turner

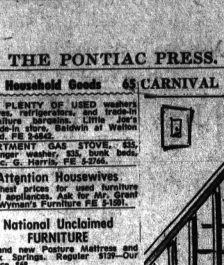

© 1968 by NEA, Inc. T.M. Reg. U.S. Pat. Off. 10-7

"Why no, Bill, your call didn't surprise me . . . but it certainly did surprise my wife and teen-age daughter!"

Sale Household Goods 65

SEWING MACHINE
1968 ZIG-ZAG PORTABLE
Zig-Zag, push button, does everything without attachments. Built-in cam for 4 years of fancy designs, makes buttonholes, sews on buttons, monogram, make button holes and blind stitch. Full price $49.50, portable $33.50, with cabinet $43.50 or assume payments of $4.50 per month. Call collect, Capitol Sewing Credit Manager 11 p.m.

261-7912
CAPITOL SEWING MACHINE SALES
OF SOUTHERN MICHIGAN

SAVE PLENTY TODAY
On all of their samples of ranges, refrigerators, washers and TVs.
Little Joe's Bargain House
Baldwin at Walton Blvd. FE 2-8842

SOLID STATE COLORED TV, Motorola 9225, Sterling RCA 570, 129 Norton, FE 5-1463.

SOLID-HARD MAPLE round table, 2 Captains chairs, 4 mate chairs, drop wood arm chair, upholstered. Designed lined drapes, 250" wide by 85" long. 682-0693.

SEWING MACHINE
BRAND NEW ZIG-ZAG
Dial control for fancy design, buttonholes, etc., unclaimed low-asked balance or $5.40 monthly. Universal Sewing, Phone 334-3984.
SEARS ROEBUCK-METERED, sews on fabrics during Fall sale. 335-1700. Com'l. Upholstery.

SINGER
DIAL-A-MATIC
Zig Zag push button Machine — in modern walnut cabinet — makes designs, buttonholes, buttonholes, etc., Repossessed, Pay Off;
$54 CASH
OR $6 PER MO. PAYMENTS
Guaranteed
Universal Sewing Center
2615 Dixie Hwy. FE 4-0905
SOLID HARD MAPLE round table, 2 Captains chairs, 4 mate chairs, 699
wool area rugs, avocado green, 9x12, 2 piece drapes, 200" wide by 85" long. Call 363-9927.

SINGER SLANT-O-MATIC
Used touch and sew 400 series, clear drive, blind duty base, 3-step Zig-Zag for button holes, designs, etc. Full price $88 cash or terms. Credit claims. Household Appliances, 335-9282.
TRIPLE DRESSER, matching night stands and headboard. Like new. Reas. 682-0693.

SAVE UP TO 50% WAREHOUSE CLEARANCE
On Floor Samples, one of a kind, discontinued models, limited quantities, 5-7 items available.
KAY FURNITURE
Next to Kmart Shopping Center
WASHER PARTS
3282 Dixie Hwy.
You'd save $19.95
Used Refrigerators, $39.95
SWEETS
RADIO AND APPLIANCE, INC.
422 W. Huron 334-5077

WAREHOUSE SALE OPEN to the public: Inventory of all brand refrigerators, ranges, washers, dryers, TV's and stereos must be discounted, no reasonable offer refused. Sale ends Sat. 10-9. Hill Appliance, 2416 14 Mile, between Crooks and Woodward.

Antiques 65-A

44" ROUND OAK TABLE, 1 leaf, V-Knot chairs. Davisburg.
100 YEARS OLD — Farm dinner bells, (1) 39", (1) 16". Call after 2 p.m. 628-4431.
ANTIQUE COAL or wood space heater, large size. FE 2-5383.
ANTIQUE WALNUT mirror, gloss enamel, BLUE BIRD AUCTIONS, 634-0747 or 1-634-8831.
BIG FLEA MARKET, Sunday October 13, 8 a.m. 'til dark in Flint Michigan. On Fenton Rd. at the corner of Roland just S. of Maple Rd. Antiques, furniture, rummage and collectibles.
CUSTOM ANTIQUE REFINISHING. Specializing in furniture refinishing and repairs of all types. 363-9361, Mon-Sat.

JUST OPENING
The Apple Tree. Open Weekends, evenings and by appointment. FE 4-1668.
E. SLADE

PRIVATE ANTIQUE SALE of the contents of the home of Miss Florence Carey, Thurs. & Fri., Oct. 10, 11, 12, 8 a.m. to 5 p.m. Over 50 years collecting. 1 mile Nepessing St. Downtown Lapeer.
SWEET'S, 10101 EAGLE RD., Davisburg & M.W. Dixie Hwy. 634-9656.

Hi-Fi, TV & Radios 66

2 21" RCA COLOR TV's, good color, $140 each, will guarantee, also 23" RCA black and white, $40. 674-1156.
18" COLOR TV, PORTABLE with stand. Call between 9 a.m. or 5-9 p.m. FE 8-0739.
21" COLOR TV, Admiral, Like new Walton TV, FE 2-2257 Open 9-9
515 E Walton, corner of Joslyn

Out of town dealers, losers, repossessions, warehouse foreclosures, ZENITH, RCA, ADMIRAL, PHILCO, etc. 377 sq. in. TV's $257. RCA portables, 329 floor sample $199. 82 down, $2 per week. ABC Warehouse & Storage, 40825 Van Dyke, 1 & ½ of 22 Mile, Utica, 739-1010 daily 10-9, Sun. 11-6.
FOR SALE 23" black and white television, perfect condition, Channel 20 and 36 adapter included. FE 4-0323.

UNCLAIMED LAYAWAYS
Walnut console stereo, AM-FM radio, 4 speaker system, BSR record changer, plays all size records, Remote speakers provisions. Sold for $199, balance due only $130 cash or $6 month.
Mediterranean stereo console, AM-FM radio, 8 speakers. Plays all size records. Remote speakers and tape monitoring facilities. Record storage space. Sold for $299, balance due $218 cash or $12 month. Household Appliance, 335-9282.
COLOR TV SERVICE
Johnson's TV, FE 8-4569
45 E. Walton near Baldwin

COLOR TV BARGAINS. Little Joe's Bargain House. FE 2-8842.
TELEVISION EQUIPMENT. Make offer. 682-0693.
WAREHOUSE SALE OPEN to the public. Entire inventory of RCA, Zenith, RCA and Motorola TVs, color TVs, and stereos must be sold. Every item discounted — no reasonable offer refused, terms. Sale ends Sat. 10-9 — Hill Appliance, 2416 14 Mile, between Woodward and Crooks Roads.
ZENITH, PORTABLE Stereo, 5 speakers, 6 months old. Call 451-1836 after 6 p.m.

For Sale Miscellaneous 67

GARAGE SALE: OCT. 8-9, 9:30 'til ? 4 pc. Chrysler 51, off South Lapeer.
GARAGE SALE — Furniture, clothing, dishes and some antiques. 1 mile north of Lake Orion on Joslyn Rd. Sat. 8:30 to 4:30, 4211 Island Park Dr., or Joslyn Rd.
GE STEREO RECORD player, cost $300, sell $150. Also 2 pr. lined and unlined drapes, 100" wide, 84" long. 682-0693.
GIFTS, COOKIES, BAGS, HONEYS, CHEESES, 3242 Dixie Hwy at Waldon.
HOT POINT 24" BUILT-IN RANGE, like new, $150. 682-0693.
HOT AIR GAS FURNACE. Suitable for 1,000 sq. ft. home. Only 4 years old. Call 673-2492 after 5 p.m.
LAKE PUMPS, Horsepowers, sell-priming, Fast Water Systems, 1 Thompson, 7005 M-59 W.
LIKE NEW 2 h.p. Sears Suburban 12 tractor — 2 blade snowplow, like new, $200. FE 3-7742.
LIVE, VERY RESTRICTED BIRDS, cages, cabinets, portable cages, incubators, brooders, egg candling machine, feeding tables and other items for sale. Open by appointment only. 628-2767.
PLUMBING SUPPLIES AND SALE, strother like new, $20. FE 3-7742.

PLUMBING BARGAINS, FREE standing toilet, $18.95; 30-gal. automatic gas heater, $49.95; 40-gal. $59.95; laundry tray, $7.95; $19.95; shower pipe and head, $4.95; kitchen sink, $8.95; vanity, $29.95; toilet seat and bowl, $4.95. Call or write SAVE PLUMBING CO. 8411 Baldwin 673-8156.
RAILROAD TIES, new and used. Rail fence, OR 3-7172.
RUMMAGE SALE — Furniture, clothes, all sizes, females 5-12, misc. items, Thurs. thru Sat., 9:30 to 5:30, 1 mile north of Lake Orion.
RUMMAGE: Collector's items, Oct. 9-10-11, 9:30 to 5:30, 1 mile north of Lake Orion.
REFRIGERATOR $150 heavyduty for Austin heavy sprite, 693-1497.
SEARS ROEBUCK-METERED, sews on fabrics during Fall sale. 335-1700. Com'l. Upholstery.
SNOW PLOW and frame, will mount on any pickup truck. $150. 628-2767.
STALE SHOWERS COMPLETE with tub, $49.95. Lavatories complete with faucets, $19.95. Call or write Michigan Fluorescent, 393 Orchard Lake Ave.
SUSPENDED CEILING TILE, acoustical, includes grid system, 12 sq. ft. per carton, $3.95 carton, never used. 595, 682-5461.
TYPEWRITER, WARWICK Electric Supply, 2278 Orchard Lake. 682-0693.
THESE PARTS LISTED ARE ideal for mobile home or bunting cabins — 2 sinks complete with faucets, $10 ea.; hood and blower kitchen stove, $10; 2 steel bathtubs with shower controls, $20 ea.; 1 oil furnace with blower, $50; 1 automatic gasoline washing machine, various sizes, $5 to $10; 1 kitchen cabinet, 3 ft. long, $5; 1 lavatory, $12.50. FE 3-3845.
TYPEWRITER AND STAND, $17; 8 wooden chairs, $2 ea.; french door, $30; 2 wooden kegs, $1 each; cupboard top, $30 ea., 625-2589.
THE SALVATION ARMY BED SHOP
118 W. LAWRENCE ST.
Beds, Springs, Mattresses, Clothing, Furniture, Appliances
USED ROTARY MOWERS in need of repair, $10 and $15. 628-2767.
HOUGHTEN'S POWER CENTER
112 W. Union 681-7810
Downtown Rochester
USED UPRIGHT PIANO, Coppertone color, in good condition, 3 years old with hood. 651-4585.
VERY GOOD RAILROAD ties, both sizes. 628-2767.
VENTED OIL HEATER, 29,000 BTU, like new, used 1 season. 693-2006.
WASHED WIPING RAGS, as low as 24c per lb. 25 lb. boxes to 300 lb. bales.
Send saw, exc. condition.
Coin Laundry, Corona eje. Tynewriter
Sale, 3 phase air compressor, $250.
Tools and used steel, angles, channel, beams, plate, pipe.
Used metal garage doors. Meal for steel buildings.
BOULEVARD SUPPLY
809 S. Blvd. E. 332-7161
WATER SOFTENER, AND Water Filter to be seen Between 1-4 at 952 Cameron.

Christmas Trees 67-A

CHRISTMAS TREES ..... 8,000 well shaped trees, 4 to 8 ft. $4.50 to $6.00. 5,000 for all, or the whole, write to H. Simons, Rt. 1, Box 1, Cadillac, 775-5896.

Hand Tools—Machinery 68

24" JIG SAW, sander, dies, and misc. 693-2006.
ALTO, TENOR, SAXOPHONES, Cornets, Trumpets, Trombones, Clarinets, etc. New and used brands, bargains, Peoples Music.
BALDWIN SPINET Organ, walnut, built-in theatre-Fermata, used about 1 year at $1195.
Hagen Music 332-0500

BARGAINS IN USED PRACTICE PIANOS
Uprights and grands, all clean, tuned and delivered.
Morris Music
34 S. Telegraph FE 2-0567
Shopping Center

CONN ALTO SAXOPHONE, like new, $200. 334-1825.
EBONY BLACK CLAYTON, Piano, 2 years old. 338-9566.
FLOOR MODEL, SPINET piano and bench. Special $395.
Hagen Music 332-0500
FENDER BASSMAN AMP, Hofner bass guitar, like new. 628-2767.
GEM COMBO ORGAN, make offer, ask for Bob, 651-1676.
GIBSON SG/LAB Clarinet with case, $50. 363-4616.

EVERYTHING MUST GO TO MAKE ROOM FOR OUR 1969 MODELS
Thomas was $795; ..... now $295
Baldwin was $895; ..... now $395
Gulbransen was $1195; ..... now $495
Grinnell was $895; ..... now $495
Wurlitzer was $695; ..... now $295
Lowrey was $795; ..... now $495
Lowrey was $1195; ..... now $795
Wurlitzer was $1495; ..... now $995
Lowrey was $1595; ..... now $1095
Lowrey was $1795; ..... now $1295
Lowrey was $1745; ..... now $1395
Lowrey was $1745; ..... now $795
No reasonable offer refused.
No down payment until fall
Free delivery
Free parking
Free lessons
GALLAGHER MUSIC CO.
1710 S. TELEGRAPH FE 4-0566
PONTIAC
OPEN MON. AND FRI. TILL 9

ROGER'S DOUBLE TOM-Drum Set, complete with cymbals and cases, $495. Pontiac Music and Sound 3101 W. Huron 682-3356

STARTER DRUM SET and case, $45. 2 Guitars, $10 and $35. 682-3456.

SAVINGS GALORE
ON PIANOS
Many models from $25 up
Rent piano — buy later as low as $2 per wk.
Smiley Bros., Music
119 N. SAGINAW FE 4-4721
Mon. Tues. Thurs. Fri. 9:30-8
Wed. 9:30-1—Fri. 9:30-9:30

Musical Goods 71

SPINET PIANO, GOOD condition. $125. 628-2767.

USED ORGANS
Choose from Hammond and other famous makes, prices as low as $695.
GRINNELL'S
Downtown Store FE 3-7161
27 S. Saginaw

Lessons 71-A

ACCORD-ON, GUITAR, LESSONS. Beginner or advanced. Pianoteck. Or 3-6996.
PIANO LESSONS. Beginner or advanced. 338-3796.

Office Equipment 72

KEYBOARD GRAPHOTYPE
682-8638
TYPEWRITER, WIDE carriage and standard. Reasonable. 338-3796.

Store Equipment 73

2 ELECTRIC FRY POTS with thermostat controls, and stand. Clerks Restaurant, 1300 N. Perry.
DISPLAY CASES, 4 ft. and 6 ft. showcase, good condition, FE 2-9407.
RESTAURANT EQUIPMENT, stools, 5 at Nicky's Fine Foods, 25 E. Highland, 682-0693.

Sporting Goods 74

1ST SEE THE SNO-JET snowmobile at Dick's Cycle Sales, 1200 Dixie Hwy. Daily 9-6, Sun. 12-5. 623-8150.
18 GAUGE SHOTGUN, 250, 7 miles N. on M-24 to 1471 Weldon.
30.06 REMINGTON model 742 automatic, like new, 628-4324.
SAWS — 599 Rugger Beer Cat, 599 Chain at all chainsaw dealers. Dealer.
1968 SKI-DOO, 18 H.P. Can be seen at Oakland County Snowmobile and Dixie Hwy., opposite of Pontiac Drive In. 674-4050.
BOWS AND ARROWS — ARCHERY SENE'S ARCHERY — 714 W. Huron

Auction Sales 80

BRING YOUR USED snowmobile to OAKLAND SNOWMOBILE, we sell them on consignment. 391-0880.

DRASTIC SAVINGS
16 h.p. elec Ski Doo, reg. $1020, now $795
16 h.p. Ski Doo, reg. $890, now $695.
10½ h.p. Ski Doo, reg. $795 ..... $595
10½ h.p. 1967 Ski Doo $595 ..... $395
10½ h.p. 1966 Ski Doo $495 ..... $295
10½ h.p. 1966 Polaris $395 ..... $295
2 h.p. Jr. Ski Doo $195
2 h.p. Jr. Ski Doo, AMF, wide track $295
14 h.p. Alpine 1966 Ski Doo, $595.
Many other models to choose from.
Sno-Jet Sales & Service
5495 Dixie Hwy. 625-4811

CRUISE-OUT, INC.
682-8440
Daily 9-8, Sat. 9-6
Closed Sundays

Ski-Doos-Snowmobiles
NEW AND USED
PARTS AND SERVICE
KING BROS.
FE 4-1662
Pontiac Rd. at Opdyke Rd.

SCORPION SNOW MOBILES
The Proven Snow Mobile
10% to 20% lower than others
Stop in and inspect quality.
Order now and save.
STACHER TRAILER SALES, INC.
3771 Highland (M-59) 682-9448

See the Exciter
SKIROULE SNOWMOBILES
Parts and service on all makes.
OAKLAND SNOWMOBILE CENTER
2434 Dixie Hwy. 334-8500
FOR SALE — SHOTGUNS, rifles, pistols. Will trade or buy. FE 5-4652.

GUNS—GUNS—GUNS
One of the largest selections in Oakland County Browning, Weatherby, Winchester, Remington, and Ithaca. Handloading supplies, scopes, sights. We do our own gunsmithing.
Try before you buy on our range.
All types of archery equipment.
BROWNING SUPPLY
SKI-DOO'S
Complete Stock
FROM $695
Cliff Dreyer's Gun and Sports Center
15210 Holly Rd. Holly, ME 4-6711
Open Daily and Sunday 8-8

SHOP GUNS, DEER rifle, hunting clothes, waders, gun cabinet and scopes.
WANTED — WINCHESTER Model 12, will pay cash. 683-9215, aft. 5.

Sand-Gravel-Dirt 76

A-1 BULLDOZING, finished grade, gravel, top soil, M. Cook. 682-6145.
1-A BLACK DIRT
Slate tested; also topsoil, sand and gravel. Will deliver. Excavating by Ballard. 628-1410; Lee Beardslee 628-1409.
1-A SAND AND GRAVEL, all areas delivered, 673-5516, Waterford.
ALL TYPES TOP SOIL and fill dirt, delivered.
BLACK DIRT, TOPSOIL, delivered, Hillview Peat Farm. 692-6697.
CHOICE SAND, GRAVEL, stone and black dirt, topsoil, 6 yds. $15 delivered. FE 4-0588. Also dozing. Leading.
PROCESSED BLACK DIRT and sand, screened rich for lawns. Call FE 4-0121 or OL 2-5422.
PONTIAC LAKE BUILDERS SUPPLY, Sand, gravel, fill dirt. 674-1234.
TOP SOIL, loaded and delivered, on Oxford and Lake Orion School, Bob French, 634-8510 after 5 p.m.
S.A.W. SAND AND GRAVEL, all stone and sand products. Crushed limestone. Send and gravel. 625-2565. After 5:30, 394-0042.
TOP SOIL, fill sand and gravel delivered. 338-9756.
WE SPECIALIZE IN driveway cutting and grading, hone dressing or general back filling, etc. We also sell sand, clay, gravel and gravel. With winter close by, now is the time to call us. Call us now at 628-2400 or 3-8935, 6 a.m. to 11 p.m.

Pets-Hunting Dogs 79

1 — AMERICAN ESKIMOS, Pups, years old, 1 poodle, 5 years old (Pocket Poodles).
Friendship Fish, Pet Supplies and Charlie's Pet Shop, 696 W. Huron, 4½ Mile on Telegraph, 332-8515.
1 BLUE HEELER, 1 year old female, $25. 628-2767.
1-A POODLE GROOMING, puppies, toy stud service. 623-8446.
AKC DACHSHUND PUPS. AKC. ESTE: HEIN KENNELS. 391-1889
AKC LONG HAIR Dachshund puppies, variety colored kittens, father an aristocrat, free to good home. 682-0693.
AKC REGISTERED Springer Spaniel, $40. Must sell. 391-2640.
AKC BEAGLE, 4 month old females, $30. Call 674-1133.
AKC TOY COLLIES, puppies, terms, Adults free on breeding terms. 693-2006.
AKC GERMAN SHEPHERD pups. Very good Pedigree. 623-0254.
AKC GERMAN SHEPHERD, beautiful, 1 week old pups. Champion Pedigrees. Very reasonable. Hartland, 727-7292.
AKC BEAGLE PUPS, Lovable pets — Exc. hunters. Hadley. 797-4518.
AKC TINY TOY poodle puppy. White female. 852-5054.
AKC BASSET PUPPIES. Champion sired. 628-4324.
AKC CHAMPION POODLES, selling out. 693-6139.
AFGHAN PUPPIES, CHAMPION blood, black masked silver or red. DEXTER 426-3611.
AKC DACHSHUND PUPS
MORSE 674-8236
AKC BEAGLE PUPS, $35. Stud service — Beagle, Shepherd. 628-2915.
AKC PEKINGESE, 2 MALES, 3 months, champion sired, shots, $75 each. 628-4324.
AKC WHITE GERMAN Shepherd available for stud. OR 3-3563.
ALL PET SHOP, 63 Williams. FE 4-6433. Selling out of birds.
BOXER PUPPIES, MALES and female's, brindles and fawns. $50 and up. 673-0535.
BEAUTIFUL PEKINGESE puppies, 9 weeks, no papers, father AKC. 887-9487.
COLLIES: AKC, MALE, 1 year old. Trained. $75. 628-2767.

Pets-Hunting Dogs 79

Pet Supplies-Service 79-A
COMPLETE POODLE GROOM and Beagle and Walton area. 332-2800 or 332-3900.
AKC ENGLISH SETTER puppy, $25. 628-3827.

Auction Sales 80

AUCTION SALE, TUESDAY, Oct. 8, 11 a.m., located at Page's Boat and Motor Sales, 1 mile East of Pontiac Mall on Telegraph Rd. Hundreds of household items, including antiques, 1961 Chevy ½ ton pickup, 5 speed transmission, 4 speed wheelbarrows, assorted brick and stone masonry tools, Maytag commercial washer and dryer, combination washer and dryer, antique platform rocking chair, Shakespeare like new Mr. and Mrs. Edward Nymshack, owners. Lunch available. Auctioneer, Oxford 628-2139.
AUCTION EVERY SATURDAY 7:30 p.m. at the Auction House, 3689 Grand River, New Hudson. Phone 437-1241 or 437-1242.
B & B AUCTION
EVERY FRIDAY ..... 7:00 P.M.
EVERY SATURDAY ..... 7:00 P.M.
EVERY SUNDAY ..... 1:00 P.M.
WE SELL — YOU BUY
Nearly 7 Days Weekly
CONSIGNMENTS WELCOME
CASH OR CREDIT AUCTION
5089 Dixie Hwy. OR 3-2717
GUN AUCTION: October 19. We are now taking guns on consignment at 20 per cent. Hall's Auction, 693-8395.
PERKINS Sales-Service Auctioneers PH. Swartz Creek 635-7361.
TYLER'S AUCTION
7605 Highland Rd. (M-59) 673-9534
Auction Every Wednesday 7:30 p.m.

Plants-Trees-Shrubs 81-A

ALL TREES — Spruce, fir, Pine and Maples, dig own, your trees. 2522 Lleath 9 miles west of Commerce Village, Ortonville. 684-0667.
BLUE SPRUCE reasonable. Dig your own. 628-2767.

Hobbies & Supplies 82

INDIAN HEAD PENNIES, 75c ea. 338-3796.
ROCKS, CRYSTAL Specimens, polishing materials, and fossils. 1296 Baldwin.

Livestock 83

4 YEAR OLD GELDING, $175. 628-3174 after 3:30.

ATTENTION

Double D Ranch horses for rent $3 per hour, boarding $25 a month and used saddles for sale. 673-2557.
EXTRA GOOD, TRAINED, registered, 4 years, 4 years old, well trained, double O. C. Arabian Farms, 625-0261.
CHESTNUT GELDING with tack, $250. 628-4324 after 5 p.m.
EXCELLENT PLEASURE HORSE, tacks, feed, medicine, grooming equipment, $250. 628-4324.
HORSES — REGISTERED and non-registered, 1 pony and pony of America mare, 1 Appaloosa. 628-2060. Also buckboard 2 seater wagon. 651-1676.
LEAVING FOR SERVICE, must sell Quarterhorse and colt, cheap. 651-0261.
PONY CART AND harness and shower pigs. 625-1553.
REGISTERED BEAUTIFUL ½ Arabian mare, 11½ years old, $500.
WILL BOARD HORSES, $25 per month. Have pen and pasture, winter shelter, gelding and mares only. 628-2060.
WANTED HORSES to board, Metamoro-Hunt area 628-2060.

Meats 83-A

ROMEO MEAT CENTER — Home dressed meats. A side or a side of beef cut to your specifications, wrapped before you. Give us a call and we'll answer your questions and to cut. Romeo Pl. 2-2941. Open 7 days a week.
EXTRA GOOD HORSE and cow hay. Will deliver, also mulching hay. 627-3229.

Farm Produce 86

3,000 CRATES OF YEAR old corn. 628-2767.
APPLES, PICK YOUR own, Rice Orchard 633 North Coats Road, Lake Orion.
APPLES—McINTOSH, JONATHANS 2899 Gregory Rd., Gingellville.
APPLES—MCINTOSH, JONATHANS Wealthy and Jonathans, Fresh apple cider, Cherry Hill Orchard, 7812 Seshabew, Clarkston.
POTATOES, I DIG, YOU pick up, 1 mile East of Lake Orion, Hartsfield's Orchard, 693-2410
POTATOES, $1.50 BUSHEL, Michigan Wealthy and Jonathans, Fresh apple cider, Cherry Hill Orchard, 7812 Seshabew, Clarkston.
YOU PICK JONATHAN and Snow Apples, bring containers. 3689 Sitchney Rd., Clarkston, MA 5-3913.

Farm Equipment 87

ALLIS CHALMER MODEL B, good equipment. UL 3-5110.
APPLE CRATES, GOOD condition, $.25 each. Green Orchards, 14 Mile and Hagg

Farm Equipment 87

OOZER LOADER, 660-756-4.

SALE
New McCulloch chain saws model 3-25 with 16" bar and chain. Regular price $129.95 SALE PRICE ONLY $109.95
KING BROS.
FE 4-1462 Pontiac Rd. at Opdyke

WANTED: 2 PUMP HITCH rotary mower. Must be in working order. Call eves. 852-2791.

Travel Trailers 88

1967 OVERHEAD CAMPER, 1900 lbs. Like new, only $695. FE 2-3811. FE 5-4186

1967 MONITOR LUXURY TRAILER; full bath with tub, large wardrobe, corner kitchen with many storage areas, electric brakes, 2000 lbs. 338-0397.

27' SELF CONTAINED AVALIAR, good condition, $6M. 674-2941.

1965 RIGHT TENT camper, 14' gas range, and gas stove with oven, $600. Phone 682-1111.

1965 SAGE 15' sleeps 6, 110 N. Roosevelt, Pontiac.

1967 DODGE MOTOR home, exc. condition, cost $12,000, 12,000 miles, $6500. 628-1048.

1968 Starcraft Campers
Inside display
CRUISE OUT, INC.
82 E. Walton Blvd. Open 9-8 FE 8-4403

AIRESTREAM LIGHTWEIGHT TRAVEL TRAILERS
Since 1928. Guaranteed for life. See them and get a demonstration at Warner Motor Sales, Inc. Ortonville (plan to join one of Wally Byam's exciting caravans).

APACHE CAMP TRAILERS
Buy brand new 1968 Apache Camp Trailers at used trailer prices. Over 10 brand new 1968 pick-up truck campers at closeout prices. Save $400 and get an 1968 $50 Zinc Snowmobile.
CENTURY
½ Mile East of Lapeer City Limits on M-21.

CENTURY
YELLOWSTONE
TRAVEL TRAILERS
QUALITY AT ANY BUDGET
STACHLER TRAILER SALES, INC.
9771 Highland (M-59) 682-9440

Check our deal on—
SWISS COLONY
LUXURY TRAILERS
FROLIC
TRAILERS AND TRUCK CAMPERS
SKAMPER
FOLD-DOWN CAMPERS
13 to 28 ft. on display at
Jacobson Trailer Sales
5090 Williams Lake Rd. OR 3-5981

EL CAMINO AND Ford Ranchero. New 1968 fiberglass covers in stock. Voyageur Sales, 7188 E. Holly Rd., Holly. Call 634-7658.

FOR RENT: NEW Motor home, sleeps 6. Rees rates to AAA insured. 852-1941.

60 WINNEBAGO 60
MOTOR HOMES
CAMPER TRAILERS
DRAW-TITE, REESE
HITCHES
F. E. HOWARD SALES
8285 Dixie Hwy., Pontiac, OR 3-1456

HYDRAULIC DUMP TRAILERS, 5 x 8, heavy duty frame. $200. PE 2-9456.

HUNTERS SPECIAL

1969 PICKUP CAMPER
SLEEPS 6
Only $1095
EVANS EQUIPMENT
6807 Dixie Hwy. Clarkston
625-2516 625-2511

NOW ON DISPLAY
...Travelmate
16 ft. Double Bed. Dinette $1395
12 ft. Double bed. Dinette $1,495
Pleasure Mate
America's Custom Hardtop
Starting at $1288
Holly Travel Coach, Inc.
15310 Holly Rd., Holly ME 4-6771
Open Daily and Sundays

OAKLAND CAMPER
Midwest covers and sleepers. All steel frame. Tour-o-matic camper jacks. Lynx campers and sleepers. Parts and accessories.
Baldwin at Colgate 335-0634

PICK-UP COVERS and campers. New 17' Travel Trailers. Goodell Trailers Sales. 3200 S. Rochester Rd. 852-4555.

PICK-UP TRUCK COVERS. New, 6 ft. and 8 ft. Fiberglass, cab high. In stock. Voyageur Sales, 7188 E. Holly Rd., Holly. Call 634-7658.

PIONEER CAMPER SALES
Trailers: Jubilee, Globe Star Barth
Campers: Swinger, Macknaw, Travel Queen, Caribou, Barth
Covers: Shutt Bearcat, Overt
3091 W. Huron 681-0720

SPORTCRAFT MANUFACTURING
Steel frame pick-up campers. 2 to 8 sleeps. 4160 Foley Waterford, 623-0650.

TRUCK AND CAMPER for rent. Goodell Trailers. 879-0714.

TROTWOOD
WITH SUPERIOR
LIVE-ABILITY . . . FULL-ABILITY
ROAD-ABILITY . . . DURABILITY
JOHNSON'S TRAVEL TRAILERS
Corner of Watson & Joslyn
FE 4-0838

TRAVEL TRAILERS
Your dealer for
CORSAIR, GEM
ROAMER AND TALLY-HO
ALSO
Corsair and Gem pickup campers
And Mackinaw pickup covers

Ellsworth Trailer Sales
6577 Dixie Hwy. 625-4400

WOLVERINE TRUCK CAMPERS AND SLEEPERS. Factory outlet, repair and parts, new and used, rentals, jacks, tie-down kits, telescoping bumpers, spare tire carriers, auxiliary gasoline tanks. Towery Camper Sales, 1222 S. Hospital Rd., Union Lake EM 3-3681.

WE CARRY AND SERVICE
Franklins-Crees
Fana-Streamline
Skamper-Pleasure Mates
Truck Campers
ALL 1969s
NOW ON DISPLAY!
Holly Travel Coach Inc.
15310 Holly, Holly ME 4-6771

Mobile Homes 89

1-A FINANCING-TERMS
BEAUTIES GALORE
DEL-T-CRAFT MONARCH
LIBERTY OXFORD
RICHARDS

COLONIAL MOBILE HOMES
FE 3-1657 693-1310
35 Oakdale Rd. 5400 Dixie
Auburn Heights SO. OF Waterford
1. 12'x50' (NEW) $3795
2. 12'x60' (NEW) $4595
3. 12'x60' 1969 3-bedroom $5150
4. 10'x50' 1965, 2-bedroom $2995
Delivered and Setup; Trade's Okay. PONTIAC'S FINEST DISPLAY.
COUNTRYSIDE LIVING

1084 Oakland Ave. 334-1509
8 X 45' GENERAL, $1500, good condition, oil heat, furnished, 2 bedroom, 852-0907.

12 X 60 GOLDEN EMPRESS, full carpeting, central air, heat, washer-dryer. Cost new about $7200, $5750 takes it. 673-2065.

12X60 3 BEDROOMS, EXCELLENT condition, $2000 equity assume payments. Vacant. 625-3694.

8 X 12 MOBILE HOME, small payments, 13 Sterling Hill, Village Green, 682-0600.

1963 PONTIAC CHIEF, 10x50. Excellent condition. 887-5465.

1966 ALMA, 10x56, bath and half, 2 bedrooms, gas heat, built-ins, 334-4584, 9 a.m.-5 p.m.

1966 RICHARDSON, 12 X 50, 2 bedrooms, front kitchen, carpeted living room. MA 5-2176.

1969 NEW MOON, 12x60', deluxe interior, set up in new park, skirting and shed. Call PE 5-0919.

1967 PARKWOOD, 12x56, 2 bedroom, furnished, skirting. Parked in Cranberry Lake Village. Immed. Occup. 673-2631 or 681-6209.

Mobile Homes 89

1966 GLASS SKI BOAT, 40 H.P. motor, trailer, oars, also wood ski. $675. 625-5464.

1968 16ft. FT. Sea Ray, fiberglass, 120 h.p. I.b.o. motor, tilt trailer, convertible top, $2250. OR 4-1652.

BIG CLEARANCE
1968 boats and motors, trailer and camping tents. Boat and motor parts and trailers. Pontiac's only authorized Evinrude dealer. Nash-Evinrude.
CRUISE-OUT INC.
83 E. Walton Blvd. FE 8-4403
Closed Sundays
Open Daily 9-6, Sat. 9-5
Closed Sundays
CLOSE-OUT PRICES on all 19-foot models. 1968 merchandise, now and save on:
Glastron Sabrecraft
Glasper Boats
Sea Nymph Canoes
Grumman Canoes
Hi-Craft Boats
Dolphin Pontoons
Evinrude Motors
Pemco Trailers
BOAT STORAGE AVAILABLE
Take M-59 to W. Highland, Right to Hickory Ridge Rd. to Dermoda Rd., left and follow signs to DAWSON'S SALES AT TIPSICO LAKE. Phone 629-2179.

END OF YEAR SALE
All 1968 boats and motors at drastic reductions. Storage until Spring on any outfit bought now. Ask about our layaway plan.
CHRYSLER AND JOHNSON
Sales and Service
INSIDE BOAT AND
MOTOR STORAGE
OPEN DAILY 9 TO 6
SUNDAYS 10 TO 4
PAUL A. YOUNG, INC.
4030 DIXIE HWY.
MARINA on LAKE ORION OR 4-0411

HELP DRY UP DREYER'S
BOAT INVENTORY
REDUCTION
12—1969 Boats in stock, outboard inboard-outdrives
15-18 ft. conventional and tri-hull
16-19 ft. 140 or 155 H.P.
16-19 ft. 165 or 235 H.P.
Closeout on 1968 MOTORS
MERCURY OR JOHNSON
also — Fishing Boats — Canoes
Over 40 in stock

Cliff Dreyer's
Gun and Sports Center
MARINE DIVISION
15210 Holly Rd. Holly ME 4-6771
Open Daily and Sundays

INSIDE WINTER STORAGE
Call for reservation NOW
Kar's Boats & Motors
405 W. Clarkston Rd. Lake Orion
693-2100
MAKE YOUR
RESERVATIONS FOR WINTER
STORAGE NOW! AT:
HARRINGTON BOAT WORKS
Larsen Boats Grumman Canoes
Evinrude Dealer
1899 S. Telegraph 332-0033

PINTER'S
1969
BOATS-JOHNSON MOTORS
"Financing available"
1370 Opdyke 9-9 FE 4-0924
(1-75 at University Exit)

RESERVE
Your
Boat Storage
NOW
LIMITED SPACE
SEASON RATES
PHONE—335-1302
OR 332-5307
AFTER 6 P.M.
MILLER—SHIELDS
TONY'S MARINE
For JOHNSON MOTORS
2695 Orchard Lk. Sylvan Lake

TROJAN
1968 LEFTOVERS
31' Voyager Sedan Twin 210
28' Voyager Exp. Twin 210
28' Skiff Exp. Twin 210
28' Skiff Exp. Single 360
24' Skiff Sedan Single 195
24' Skiff Exp. Single 165
AUTHORIZED DEALER
Trojan Stickcraft
Chris-Craft
WALT MAZUREK'S
LAKE & SEA MARINE
Pontiac FE 4-9587
THOMPSON 17', 60 Mercury and trailer, full camper cover, mint condition, $1100. Only 10 in June. Sacrifice for $1100. 682-7302.

WINTER COVER FOR 34' cabin cruiser. A-1 condition. OR 3-7535 after 4 p.m.

Airplanes 99

GROUND INSTRUCTION
Professional ground instructor offering private tutoring for all FAA written tests. In her own home, will suit your own convenience, low rates. 548-0019.

Wanted Cars-Trucks 101

HIGHEST DOLLAR
PAID FOR
Extra Sharp Cars!
Grimaldi Buick-Opel
210 Orchard Lk. FE 2-9165

BUICKS, CHEVY'S PONTIACS, and Olds. Call Van Wels, OR 3-9665 — top pay for nice cars.

EXTRA Dollars Paid
FOR THAT
EXTRA Sharp Car
Especially 4 speeds and corvettes. "Check the rest, then get the best" after us.
Averill's
FE 2-9878 2020 Dixie FE 4-0896
Mansfield
AUTO SALES
300
Sharp Cadillacs, Pontiac, Olds and Buicks for our out-of-town market. Top dollar paid.
MANSFIELD
AUTO SALES
1104 Baldwin Ave. FE 2-9165
FE 5-8900
STOP
HERE LAST
M & M
MOTOR SALES
Now at our new location
We pay more for sharps, late model cars. Cervettes wanted.
1159 Oakland at Viaduct
334-9261

TOP $ FOR CLEAN CARS OR trucks. Economy Cars. 2359 Dixie.

"TOP DOLLAR PAID"
GLENN'S
FOR "CLEAN" USED CARS
952 W. Huron St. FE 4-1797

We would like to buy late model GM Cars or will accept trade-downs. Stop by today.
FISCHER
BUICK
544 S. WOODWARD
647-5600
We Will Pay
TOP $
For your Volkswagen.
BILL GOLLING VW
1801 Maybee Blvd.
Off Maple Rd. (15 Mile)
MI 2-6900

Junk Cars-Trucks 101-A

1, 10, 100 JUNK CARS ... TRUCKS, free local towing. FE 2-0464.

111 JUNK CARS, PAY FOR SOME, free tow. 623-7000.

ALWAYS BUYING JUNK CARS and scrap, we tow. FE 8-0091.

Junk Cars-Trucks 101-A

COPPER — BRASS, RADIATORS ... cars and generators. C. Dissen, 338-0182.

TOP $$$ PAID for limited cars. We buy cars every day. Call Ken Nash STAR FE 5-4600

Used Auto-Truck Parts 102

1959 PONTIAC, GOOD for parts only. FE 8-1574.

62' CADILLAC TRANSMISSION and engine. Complete, 350 Bay. Ponti-ac.

1963 RAMBLER AMERICAN parts. 673-2162.

WANTED: 1958-1965 Chevy engine and transmission, also Corvette trim pieces. 628-4069.

New and Used Trucks 103

14-FOOT VAN BODY for truck, chassis, $100. 681-0093.

1963 DODGE PICKUP, A-1 running condition. $350. 674-2941.

1960 CHEVY 5-YARD DUMP, $975. Call 334-3466, after 3 p.m.

1963 GMC 4x4 pickup, motor in good condition. Very good for hard work. $650.

1961 CHEVY TANDEM, 16 yd. dump. Good Condition. 625-7458.

1965 CHEVY ½ ton pick-up, with automatic tilt-gate, good tires and condition, PE 4-2312 call after 6 p.m.

1962 INTERNATIONAL SCOUT 4-wheel drive, air conditioned. $1311.

1965 WILLY'S JEEP. New snow plow. $1300. After 5, 625-3484.

1963 FORD HALF TON, 2 wheel drive, 6 cyl. stock truck. 391-5496.

1964 FORD, 4 wheel drive, posi-tract, Warren hubs, air ride shocks, radio, 6 cyl. motor, 4 speed. 778-7312 or 793-8500, Almont.

1964 JEEP SNOW PLOW AND broom, 334-5322.

TOM RADEMACHER
CHEVY-OLDS
1965 Chevy ½ ton, 6 cyl. ft. fleetside, 6 cyl., stick, radio, fresh air heater, one owner, new truck trade. Only $1195. Over 75 other cars to select from. Open 'til 10 at M15, Clarkston, MA 5-5071.

1965 JEEP, WAGONEER, power brakes and power steering, automatic drive, automatic transmission, full size, 4 cyls. RAMBLER-JEEP, Union Lake, EM 3-4155.

TOM RADEMACHER
CHEVY-OLDS
1965 Chevy ½ ton, 8 ft. fleetside, 6 cyl., stick, radio, fresh air heater, one owner, new truck trade. Only $1195. Over 75 other cars to select from. Open 'til 10 at M15, Clarkston, MA 5-5071.

1966 Ford
½ Ton pickup
With V-8, stick, radio, heater, Only
$1395
FLANNERY
MOTOR, INC.
(Formerly Beattie Ford)
Waterford 623-0900

1966 CHEVROLET HALF TON pickup. 6 to choose from. No money down.
LUCKY AUTO
1940 W. Wide Track
FE 4-1606 or FE 3-7854

RESERVE
Your
Boat Storage
NOW
LIMITED SPACE
SEASON RATES
PHONE—335-1302
OR 332-5307
AFTER 6 P.M.
MILLER—SHIELDS
TONY'S MARINE
For JOHNSON MOTORS
2695 Orchard Lk. Sylvan Lake

1966 Chevy
½ Ton pickup
With 6 cyl. stick. Only—
$1395
FLANNERY
MOTORS, INC.
(Formerly Beattie Ford)
Waterford 623-0900

1967 JEEP SNOW PLOW, 4,000 miles, V-6, metal cab and running lights, $2,395. 334-9473.

1967 CHEVROLET HALF TON pickup, big box, 4 new tires, radio, heater, very sensible. $1695.
HUNTER DODGE
499 SOUTH HUNTER
MI 7-0955 Birmingham

TOM RADEMACHER
CHEVY-OLDS
1967 one-ton GMC with V-6, power steering, brakes, grain and cattle body. Only $2,195. Open 'til 10 at M15, Clarkston, MA 5-5071.

TOM RADEMACHER
CHEVY-OLDS
1958 Chevy ½-ton with 8 ft. fleetside, V-8 automatic radio, fresh air heater, one owner, a money saving price. $1895. Over 75 other cars to select from. Open 'til 10 at M15, Clarkston, MA 5-5071.

MILITARY DODGE Power Wagon, ¼ ton, 4 wheel drive, 7½" Western snow plow, power winch. 673-6176.

Auto Insurance-Marine 104

AUTO INSURANCE
Low Rates — Broad Protection
Easy Payment Plan
Call today for quotation
ANDERSON & ASSOC., INC.
1044 Joslyn FE 4-3533

Foreign Cars 105

1958 VW, IDEAL FOR dune buggy or sand car. $250.

1960 AUSTIN HEALY, body reworked, new tires, top, engine, transmission and interior in good condition. $1195.

1963 VW BUS, PLUS 1 rebuilt 40 h.p. engine, $450, 682-5747.

1964 MG MIDGET, $800. 682-4593 after 5.

1965 MG MIDGET. GOOD CONDITION. $795 or best offer. 682-4403.

1965 MIDGET RED convertible. OL 1-1222.

1966 OPEL KADETTE good condition. 682-0654.

1966 MGB, EXCELLENT mechanical condition, wires, luggage rack and fiberglass tonneau. 651-6930 Rochester.

1966 TRIUMPH. Good condition. $1750. 294-0046.

1966 VW, GOOD CONDITION, $1050. Call after 5:00 p.m.

1967 JAGUAR, 2-plus-2, red. 682-3546.

1967 VW, DARK BLUE, 2 dr. sedan. Good condition, after 5. 335-0628.

1967 VW, GOOD sound, radio, whitewall tires, 11,000 actual miles, one owner, new car guarantee. $1895.
HUNTER DODGE
499 SOUTH HUNTER
MI 7-0955 Birmingham

1967 TRIUMPH SPITFIRE, B.R.G., $1,500, 651-1510.

1968 GMC ¾-TON pickup custom cab, 8 ft. box with 10 ft. stake body, sleeps 6, must see to appreciate, $100 take payments. 391-2881.

AUTOBAHN
YOUR VW CENTER
In the Greater Bloomfield-Pontiac Area
FE 8-4531

TOP $ FOR CLEAN CARS
Sprite 1962 MARK II, top performance and very good ex-terior. $795. 682-4403.

TOP QUALITY
NEW AND USED
IMPORTED CARS & JEEPS
ARE FOUND AT
GRIMALDI CAR CO.
900 OAKLAND AVENUE

VW DUNE BUGGY 1965 chassis, rebuilt 36 h.p., exc. cond. Must sell. 332-8726 after 6.

New and Used Cars 106

DOC'S MOTOR MART
The nation's leading Jeep dealer
DATSUN
A complete line of sports cars; sedans, pickups, plus a complete service department. Motor homes, travel trailers and pickup campers. Winches and snowplows for any make vehicle.
1104 S. Woodward
Birmingham 647-3112

GO!
HAUPT
PONTIAC
And Save $ $ $
CLARKSTON 625-0500

TIZZY
By Kate Osann



"Not THAT, Herbie! It's my chrysanthemum from last Saturday's football game!"

New and Used Cars 106

NEED A CART — New to the area? — Repossessed? — Garnished? — Been Bankrupt? — Divorced? Got a problem? Call Mr. White at King Auto, 681-0802.

NEW FINANCE PLAN. If you have been garnished or bankrupt, or had any credit problems, We will try to help you establish your credit again. Call Credit Manager, Mr. Lucky.
LUCKY AUTO
1940 W. Wide Track
FE 4-1606 or FE 3-7854

Transportation Specials
BUY HERE
PAY HERE
Low Down Payments
Easy Weekly Payments
1962 CADILLAC, full power, air conditioning.
1963 OLDS 4-door 8 auto.
1963 BUICK Convertible.
1964 CHEVY 2 Super Sport Monza
1962 RAMBLER 2 door Auto.
1964 CHEVY 2 door Bel Air.
1963 FORD Fairlane Wagon.
1963 V-8 4-door sedan.
1963 BUICK Special 3 door
1962 CORVAIR Monza coupe.
1963 CORVAIR Convertible.
1963 FORD 4-door sedan.
1965 FORD Country Sedan Wagon
1963 MERCURY 4-door Hardtop.
1964 CHEVY Convertible.
1964 PONTIAC 2 door sedan.

VAN CAMP
CHEVROLET
On N. Milford Rd. (Nr. High School)
684-1025

1962 BUICK, CONVERTIBLE, nice, $275. Save Auto. FE 5-2879.

1962 BUICK AUTOMATIC $650 DEALER 338-9238

1964 WILDCAT, air, full power, trade for older car, 625-2895.

MILOSCH
CHRYSLER-PLYMOUTH
1964 Buick LeSabre convertible, black, white top, white interior, auto., double power, radio, heater, $1095. 677 M-56, Lake Orion, MY 2-3041.

1964 BUICK SKYLARK, Maroon with white vinyl top and white interior, 4-speed with console and bucket seats. One owner, 334-9446.

1964 BUICK ELECTRA, 6 window sedan. Full power. First $850. FE 2-5796.

1965 BUICK SKYLARK sports wagon, double power, tilt-wheel, real, clean, family car. 651-7234.

1965 BUICK WILDCAT convertible, full power, very good condition, low mileage, $1500, after 5. FE 4-1746.

NEED A CART — New in the area? — Repossessed? — Garnished? — Been Bankrupt? — Divorced? Got a problem? Call Mr. White at King Auto, 681-0802.

1965 BUICK GRAND SPORT, vinyl roof, power. Only $2,000, weekly payments $12.88. Full price $1495. Call Mr. Parks, credit manager at MI 4-7500.
HAROLD TURNER FORD
464 S. Woodward Birmingham

SAVE MONEY AT MIKE SAVOIE CHEVY, 1700 W. Maple MI 4-2525.

1965 CHEVY IMPALA 2 door hardtop, power steering, power brakes. Radio, heater, whitewalls. $1600. 625-4239 before 5 p.m.

1966
Chevy
Biscayne Wagon
6-passenger, stick shift, economy 6-cyl. engine, silver blue finish. Only—
$1497
Matthews-Hargreaves
631 Oakland Ave. FE 4-4547

1966 CHEVY IMPALA Station wagon, power steering, V-8, all power, one owner, 651-6730.

1967 CAMERO
Hardtop, 6 cylinder, standard transmission, white walls, radio.
$1695
SPARTAN DODGE
855 Oakland FE 8-9222

MILOSCH
CHRYSLER-PLYMOUTH
1967 Chevy Impala 2-door hardtop, auto., power steering & radio, whitewalls, white with black vinyl top. $2,295. 677 M-34, Lake Orion. MY 2-3041.

1967 Chevy
Impala 2-door hardtop with V8, automatic, radio, heater, balance of new car warranty.
$2045
FLANNERY
MOTORS, INC.
(Formerly Beattie Ford)
Waterford 623-0900

1967 CAMERO SS, 350, 3 on the floor, mags and chrome. Call after 4:30. 693-8593.

1968 CORVETTE CONVERTIBLE, power brakes and steering, turbo-hydramatic, 300 H.P., 5,000 miles. $4300. 647-8317.

1968 CORVETTE
300 horse power, posi-traction AM-FM radio, 4,700 miles, $3,775. 549-2043.

1968 CHEVY Caprice
Sport Coupe
Demo with V-8, power glide, power steering radio, vinyl top. Only —
$2795

1968 OLDS Vista
Cruiser Demo
loaded with power and equipment, including air conditioning. Save Over —
$1100
TAYLOR
CHEVY-OLDS
Walled Lake MA 4-4501

1968 MALIBU, 8 CYLINDER, power steering, radio, etc. 8,000 miles. 682-0555.

1968 IMPALA SPORT COUPE, power steering and brakes, V-8 hydramatic trans., 8500 miles. Call 651-5339 between 6 & 9 p.m.

1968 CHEVY IMPALA, 307 eng. auto. trans., power brakes, am stereo radio, 4 like new whitewall tires, head rests, call 682-5264.

1968 BISCAYNE V-8, 4-DOOR, air cond., all power. 642-4168.

1968 CHEVROLET CAPRICE, 2-door hardtop, all black, many options. 689-1410.

1968 CAMARO, DELUXE interior, exterior, Ash Gold, black top, exc. condition, low mi., best offer. 651-7616.

1968 MALIBU 2-DR. automatic, power, 5,500 miles, 644-8825.

1968 CHEVROLET BEL Air Wagon, V-8, automatic transmission, power steering, radio, clean. 62150. 682-5881.

45
BRAND NEW
1968
CHEVYS
—To Choose From—
All Models Available!
Many Fully Equipped!
EXAMPLE:
1968 Chevelle
2-Door "300"
Brand New Unit!
$1995
BILL
FOX
Chevrolet
Oakland
735 S. Rochester Rd. 651-7000

1966 CHRYSLER 300
2-door hardtop, saddle brown with black vinyl roof and matching interior. This 19,000 actual mile Birmingham trade with V-8, automatic, radio, heater, power steering, power brakes only —
$1995
See this auto at our new location at the TROY MOTOR MALL, on Maple Rd. (15 Mile) 1½ miles east of Woodward.
BIRMINGHAM
Chrysler-Plymouth

New and Used Cars 106

LATE MODEL CADILLACS ON HAND AT ALL TIMES
JEROME
CADILLAC CO.
1900 Wide Track Dr. FE 3-7021

1968 CADILLAC
Eldorado, ebony black finish, vinyl top, AM stereo, full power, air conditioning, less than 10,000 miles. New car warranty.
WILSON
CRISSMAN
CADILLAC
of Birmingham
Phone MI 4-1930
1350 North Woodward
CHEVY: WHEN you buy it let Ken Nash give you a fair deal. Nash safety check. 2633 Orchard Lake Rd. Keego.

1938 CHEVY ORIGINAL $800 or best offer. 693-6771.

1961 CHEVY V-8, REAL sharp. Jones Auto Sales, 446 Oakland Ave.

1958 CORVETTE
360 h.p.
$695
1939 CHEVY, 2 DOOR, automatic, excellent transportation, $125. Buy one Chevy Marvel Mystery Motors. 251 Oakland, FE 8-4079.

1952 CHEVY, STICK, runs good, looks good. $75. 674-3805.

1955 CHEVY, IMMACULATE condition, 265 V-8 engine, 4 speed Muncie, 216 Axel, 11" sticks, glass from hell. $1600. 334-4544.

1957 CORVETTE, 427 L-88, after 4 p.m.. FE 4-0136.

1957 CHEVY 327 ENGINE, Hurst shifter, traction Masters $100, call 682-7546.

1958 CHEVY IMPALA, convertible, excellent mechanical condition, new paint and tires. Dependable car, $200. 335-0997.

1960 CHEVY, RUNS GOOD
$195

1960 CHEVY, 4-door hardtop, new s/s, auto., red line tires, $175, FE 5-6986.

1960 CHEVY, GOOD condition, $195. 682-0516.

1961 CHEVY, ROUGH . . . $65
Save Auto FE 5-2378

1961 IMPALA CONVERTIBLE, excellent cond. 327 engine, OR 3-7705.

1962 CORVAIR, RUNS good, body in good shape. Call 682-1440.

1962 CHEVY IMPALA, V8, stick, 3 on tree, 2 dr. Hdtp. Here, Marvel Motors. 251 Oakland, FE 8-4079.

1962 CHEVY V-8, real good. 682-9223, Riggins, dealer.

1962 CHEVY IMPALA Sport Coupe, 2-door, OR 3-9063.

1962 Corvair
Station Wagon with automatic transmission, in mint condition. $975. call 624-1146.

1963 MONZA CORVAIR automatic, $150, call 623-0097.

1963 CHEVY WAGON, GOOD transportation. 628-6296.

1963 CORVAIR MONZA, 4 speed, new whitewalls, exc. condition inside and out. 625-0550.

1964 CORVAIR MONZA, 4-speed, new tires, $895. 335-0997.

1964 CHEVROLET 6 CYLINDER, $425. 682-0197.

1964 CHEVROLET
Impala Super Sport, sedan bronze finish, power brakes, Powerglide, power steering, very clean throughout.
WILSON
CRISSMAN
CADILLAC
of Birmingham
Phone MI 4-1930
1350 North Woodward

AL HANOUTE
Chevrolet
Buick
On M24 in Lake Orion
MY 2-2411

TOM RADEMACHER
CHEVY-OLDS
1965 Chevy Malibu, 4-door hardtop, with V-8, automatic, power steering, radio, heater, whitewalls, vinyl top, black finish, red interior, very sharp! Only $1,695. Over 75 cars to select from—On US 10 at M15, Clarkston, MA 5-5071.

1965 CHEVY IMPALA, hardtop, power, automatic, absolutely no $ down. Full price $1495. Only $12.88 per week. Call Mr. Parks, credit manager, MI 4-7500.
HAROLD TURNER FORD
464 S. Woodward Birmingham

1965 CHEVY IMPALA, 4-door hardtop, automatic, power steering, radio, heater, vinyl interior, black finish, red interior, very sharp! Only $1,695. Over 75 cars to select from—On US 10 at M15, Clarkston, MA 5-5071.

1965 CHEVY IMPALA, hardtop, power, automatic, absolutely no $ down. Full price $1495. Only $12.88 per week. Call Mr. Parks, credit manager, MI 4-7500.
HAROLD TURNER FORD
464 S. Woodward Birmingham

1965 CHEVY IMPALA, 4-door hardtop, automatic, bucket seats, 140 H.P., fastback. 682-4763.

1965 CHEVY IMPALA station wagon, with V-8, automatic radio, heater, power steering, whitewalls, vinyl trim, blue and white. Chrome luggage rack, spotless condition. Back to School Sale only—$1488, full price, just $188 down and only $12.07 per month.
JOHN McAULIFFE FORD
630 Oakland Ave. FE 5-4101

1965 CHEVY IMPALA, Super Sport, V8, automatic, $965. 335-5465.

1965 CHEVY, CAPRICE, 4-dr. hardtop, factory air, best offer. FE 2-5796.

1966 CHEVROLET, BISCAYNE model, automatic, power steering, whitewalls. Exc. condition. 1 driver-owner. OR 3-5565.

1966 CHEVY WAGON with 6 cyl. stick, extra clean and like new Only —
$1345
GRIMALDI
YOUR BUICK-OPEL DEALER
210 Orchard Lake FE 2-9165

1966 CHEVY CORSA, 4 speed, radio, heater, whitewall tires, only $39 down, weekly payments 99.88. Full price $1295. Call Mr. Parks credit manager at MI 4-7500.
HAROLD TURNER FORD
464 S. Woodward Birmingham

1966 CHEVY CAPRICE 2 door hardtop, brown with black vinyl top. 56,000 actual miles, exc. condition, $1,750. 692-5894.

MILOSCH
CHRYSLER-PLYMOUTH
1966 Chevy convertible, auto., double power, radio, whitewalls, green, black vinyl top. $1,695. 677 M-34, Lake Orion. MY 2-3041.

New and Used Cars 106

SAVE MONEY AT MIKE SAVOIE CHEVY, 1700 W. Maple MI 4-2525.

1966 CHEVY IMPALA, 2 door hardtop, power steering, power brakes, whitewalls. $1600. 625-4239 before 5 p.m.

1966
CHEVY
Bel Air
4-door sedan, 6-cylinder engine, with matching interior. V-8 automatic, radio, heater, power steering, power brakes.
$1595
See this auto at our new location at the TROY MOTOR MALL, on Maple Rd. (15 Mile) 1½ miles east of Woodward.
BIRMINGHAM
Chrysler-Plymouth

1966 CHRYSLER
Town and Country station wagon, maroon with matching interior, V-8 automatic, radio, heater, power steering, power brakes. Local one owner. FACTORY AIR CONDITIONED
$1995
See this auto at our new location at the TROY MOTOR MALL, on Maple Rd. (15 Mile) 1 mile east of Woodward.
BIRMINGHAM
Chrysler-Plymouth

1966 CHRYSLER
CUSTOM NEWPORT
4-door hardtop, aztec gold with black vinyl roof and matching interior. V-8 automatic, radio, heater, power steering, power brakes.
$2495
See this auto at our new location at the TROY MOTOR MALL, on Maple Rd. (15 Mile) 1½ miles east of Woodward.
BIRMINGHAM
Chrysler-Plymouth

1962 DODGE POLARA, looks good, runs good. $300. 887-9260.

1963 DODGE, GOOD condition. $250. Going in service, must sell. OA 3-3328.

1965 DODGE CORONET deluxe, exc. condition, OR 3-8990.

1965 DODGE 9 PASSENGER station wagon, full power, air conditioning, one owner, can be purchased for no money down.
LUCKY AUTO
1940 W. Wide Track
FE 4-1606 or FE 3-7854

1966 DODGE CHARGER, beautiful red finish, white bucket seats, 383, V-8, automatic, console, heater, power steering, whitewalls, wide ovals, $1995.
HUNTER DODGE
499 SOUTH HUNTER
MI 7-0955 Birmingham

1966 DODGE
POLARA, 500, 383 V8, bucket seats, power windows, power steering, white vinyl top, white walls.
$1625
SPARTAN DODGE
855 Oakland FE 8-9222

1966 DODGE MONACO station wagon, automatic, radio, whitewalls, V-8, luggage rack, power tail gate, premier trim, adjustable steering wheel, low mileage, one owner, like new. $1995.
HUNTER DODGE
499 SOUTH HUNTER
MI 7-0955 Birmingham

1967 DODGE VAN, Velvetex, $1650. 681-0093.

1967 DODGE
CHARGER, 2 door, hardtop, automatic, power steering, whitewalls.
$2350
SPARTAN DODGE
855 Oakland FE 8-9222

1967 DODGE DART GT, V-8, automatic, power steering, console, console vinyl top, good tires, exc. condition. Before 5 338-4751 Ext. 372; after 5 322-1731.

1968 Dodge
LAST
CHANCE
80 to choose from. Many body styles, colors and equipment. Prices start at $1945
Spartan Dodge
SELLS FOR LESS
(tell us if we're wrong)
855 Oakland Ave.
Pontiac FE 8-9222

1968 DODGE MONACO 9 passenger wagon (DEMO) with 3-way power, air conditioning, white finish, wood grain sides, whitewalls, rack on top, and radio.
LUCKY BRIDGES TRAVELAND
W. Maple Rd., Walled Lk. 624-1725

KESSLER'S
DODGE
CARS AND TRUCKS
Sales and Service
Oxford OA 8-1400

FORD: When you buy it let MARKET TIME give it the safety check. 2633 Orchard Lake Rd. Keego.

1960 FORD GALAXIE, 4-door, 8 cylinder, 3 speed, $195. 682-4763.

1962 FORD, GALAXIE, 4 door, automatic, like new, $625. Bud Motors, 251 Oakland, FE 8-4079.

1962 FORD, RUNS GOOD, needs body work, $225. 335-2083.

1963 FORD GALAXY 4-door, an exceptionally clean low mileage, one owner. Private owner. $750. OR 3-2216.

1963 FORD CORTINA, radio, heater, exc. condition. 644-4270.

New and Used Cars 106

1963 FORD 9 PASSENGER, radio, heater, whitewalls. Absolutely no $ down. Only $12.88 per week. Full price $695. Call Mr. Parks, credit manager, MI 4-7500.
HAROLD TURNER FORD
464 S. Woodward Birmingham

1963 FORD GALAXIE 500, 2-door, stick, 6 cylinder, $695. Call Mr. Parks, credit manager, MI 4-7500.
HAROLD TURNER FORD
464 S. Woodward Birmingham

1963 FORD CLUB COUPE, automatic, radio, heater, absolutely no $ down. Only $12.88 per week. Full price $695. Call Mr. Parks, credit manager, MI 4-7500.
HAROLD TURNER FORD
464 S. Woodward Birmingham

1963 FORD GOOD transportation, no rust. $150. 674-2728.

1964 FORD, ONLY $410.
DEALER 338-9238

1964 FORD WAGON, power and automatic, absolutely no $ down. Full price $1095. Only $12.88 per week. Call Mr. Parks, credit manager, MI 4-7500.
HAROLD TURNER FORD
464 S. Woodward Birmingham

1964 FALCON, 2-DOOR, sevycruiser, transmission, radio, heater, only $ full price, payments $5.75 $50.00 mile no $ down. Call Mr. Parks, credit manager, MI 4-7500.
HAROLD TURNER FORD
464 S. Woodward Birmingham

1964 THUNDERBIRD — air, white, $1050.00. MY 3-2992.

1965 FORD COUNTRY SEDAN, 10 passenger, power steering, brakes, luggage carrier, by far the nicest one in town, special purchase, only $1588 full price, just $188 down and $49.75 per month. This car has a 5 year 50,000 mile new car warranty.
JOHN McAULIFFE FORD
630 Oakland Ave. FE 5-4101

1965 FORD COUNTRY SEDAN, Station wagon, 9 passenger, V-8, power steering and brakes, $1075. 628-2086.

1965 GALAXIE XL, convertible, power steering, 390 V8. $900. EM 3-after 4 p.m.

1965 T-BIRD convertible, full power, and factory air conditioning, vacation special, only $2488 full price, just $188 down and $49.75 per month. 3 year or 36,000 mile new car warranty.
JOHN McAULIFFE FORD
630 Oakland Ave. FE 5-4101

1965 MUSTANG 2-DOOR 6-cylinder 3-speed, $1099. 682-1412.

1966 MUSTANG, automatic, power steering, power disc brakes, vinyl interior, 20,000 miles. Phone 391-0811.

1966 FORD GALAXIE 500 4 door hardtop, automatic, air conditioning, power steering and brakes, power windows, factory air conditioned, school's out at only $1488 full price, $188 down and $55.97 per month. 3 year

1968 FINAL CLOSE-OUT SALE

1968 RAMBLER American 2-door sedan, automatic, whitewalls, light package. Stock #R-317 ..... $1817.01

1968 RAMBLER Rebel 4-door sedan, automatic, whitewalls, including reclining seats, light package. Stock #R-23 ..... $2332.22

1968 RAMBLER Rebel SST 2-door hardtop, with V-8, automatic, whitewalls, power steering, black vinyl roof, tinted windshield. Stock #R-106 ..... $2645.70

1968 AMBASSADOR 4-Door Sedan, with automatic, power steering, V-8, including reclining seat, light package. Stock #R-28 ..... $2513.60

1968 AMBASSADOR DPL 4-door sedan, automatic, 343 engine, V-8, full power, tinted glass, air conditioning, radio, and heater. Stock #R-349 ..... $2947.72

1968 AMBASSADOR Wagon 9-passenger, full power, air conditioning, 343 V-8, push button radio. Stock #R-294 ..... $3295.37

1968 JAVELIN SST 2-door hardtop, with whitewalls, automatic, power steering, radio, 343 engine, light packarage. Buckets, vinyl roof. Stock #R-38 ..... $2795.82

1968 PLYMOUTH Satelite 4-door sedan, automatic, V-8 power steering, whitewalls, radio, undercoated, tinted glass. DEMO. Only $2495.61

1968 PLYMOUTH Satelite 2-door hardtop, automatic, full power, whitewalls, push button radio, light package, many other accessories. DEMO. Only $2695.72

1968 PLYMOUTH Convertible Satelite, automatic, full power, (surreglo) and 383 engine. DEMO. Only $2895.12

1968 PLYMOUTH Sport Suburban Wagon, 9-passenger, automatic, power steering, radio, tinted glass, whitewalls, special wood sides. Stock #P-331 ..... $3024.62

1968 PLYMOUTH Fury III 2-door hardtop, full power, radio, undercoat, light package, black vinyl roof. Demo. Only $2795.82

1968 PLYMOUTH Fury II 4-door sedan, with automatic, whitewalls, full power, push button radio, undercoating, wheel covers. Special interior, V-8. Stock #P299 ..... $2539.62

1968 PLYMOUTH Fury III 4 door sedan, with automatic, whitewalls, full power, push button radio, undercoating, wheel covers. Special interior. V-8. Stock #P299 ..... $2695.23

1968 PLYMOUTH Fury III 2-door hardtop, automatic, whitewalls, full power, push button radio, undercoating, rear defroster, tinted glass. Stock #P254 ..... $2695.05

1968 Fury Wagon Automatic, whitewalls, power steering, push button radio, power rear windows, undercoating. Stock #P-224 ..... $2574.98

1968 PLYMOUTH Custom Fury Wagon, with automatic, whitewalls, factory air conditioning, radio, V-8, tinted glass. Stock #P252 ... . $3094.36

1968 CHRYSLER Newport 4-door sedan, with automatic, whitewalls, power steering, push button radio, undercoating, light package, special team seats. Stock #C-301 ..... $2982.77

1968 CHRYSLER Newport 4-door sedan, automatic, full power, factory air conditioning, push button radio, undercoated, tinted glass, special light group. Stock #C-139 ..... $3398.82

1968 CHRYSLER Newport 2-door hardtop, automatic, power steering, light package, tint glass. Stock #C-113 ..... $2895.80

1968 CHRYSLER Newport 2-door hardtop, automatic, power steering, brakes, factory air conditioning, push button radio, light package, tinted glass, rear windows defroster. Stock #C-194 ..... $3493.11

1968 CHRYSLER Newport 4-door sedan, with automatic, whitewalls, power steering, wheel covers. Stock #C-301 ..... $2848.82

BILL HAHN

Chrysler-Plymouth
Rambler-Jeep

6673 DIXIE HWY.

CLARKSTON — MA 5-2635

New and Used Cars 106

MILOSCH
CHRYSLER-PLYMOUTH

1966 Mustang 2-door hardtop, stick, V-8, radio, whitewalls, sharp classic car, 677 Ha-ha, Lake Orion. MY 2-3041.

1966 MUSTANG FASTBACK perfect condition. MI 4-4427.

1966 THUNDERBIRD LANDAU, full power, factory air, 20% down, weekly payments $15.92. Full price $1995. Call Mr. Parks at MI 4-7500.

HAROLD TURNER FORD
464 S. Woodward Birmingham

1966 GALAXIE 500 HARDTOP, power and automatic. Only $39 down, weekly payments $11.88. Full price $1395. Call Mr. Parks, credit manager at MI 4-7500.

HAROLD TURNER FORD
464 S. Woodward Birmingham

1966 FORD FAIRLANE station wagon, V-8 stick, 2 to choose from. $997 full price. No money down.

LUCKY AUTO
1940 W. Wide Track
FE 4-1066 or FE 3-7854

1966 FORD LTD 2 door hardtop with V8, automatic, power steering, brakes, power windows.
LLOYD BRIDGES TRAVELAND
W. Maple Rd. Wall Lk. 624-1572

1967 Ford
Galaxie 500 hardtop
2-door hardtop with V8, automatic, power steering, radio, heater, balance of new car warranty.

$1995

FLANNERY
MOTORS, INC.
(Formerly Beattie Ford)
Waterford 623-0900

1967 GALAXIE 500 4-door, air, power steering, power brakes. Only $39 down. Weekly payments of $14.92. Full price $1895. Call Mr. Parks, Credit Manager at MI 4-7500.

HAROLD TURNER FORD
464 S. Woodward Birmingham

1967 FORD GALAXIE 500, double power, 2 door, vinyl roof, 1 owner, 8 track stereo tape plus tapes and cases, $1995. 852-3968 before 3:30.

1967 Falcon
Custom 2-Door

with automatic, radio, heater, whitewalls, forest green finish.

$1695

Matthews-Hargreaves
631 Oakland Ave. FE 4-4547

1968 TORINO FASTBACKS, (2) full power, (Official Ford Cars) only $79 down or your old car. Call Mr. Parks, credit manager, MI 4-7500.

HAROLD TURNER FORD
464 S. Woodward Birmingham

1966 FORD GALAXIE 500 Hardtop. Beautiful metallic turquoise with matching interior. V-8, radio, heater, automatic, power steering, brakes, undercoated under warranty, clearance special only $2388 full price. Just $188 down, and $78.61 per month.

JOHN McAULIFFE FORD
630 Oakland Ave. FE 5-4101

1967 LINCOLN CONTINENTAL, fully equipped, make offer, must sell. 673-6578.

1961 LINCOLN CONTINENTAL, beautiful artic white, with black interior, automatic, radio, heater, power steering, brakes, power windows, seats. Clearance Special Only $588 full price. No money down.

JOHN McAULIFFE FORD
630 Oakland Ave. FE 5-4101

FINE SELECTION
of recently acquired Lincoln Continentals. Buy now and

SAVE

Bob Borst
Lincoln-Mercury Sales
1950 W. Maple MI 4-2200

1967 LINCOLN Continental convertible, full power. Air conditioned. Only 16,000 miles. New car warranty. Extra nice.

WILSON CRISSMAN
CADILLAC
of Birmingham
Phone MI 4-1930
1350 North Woodward

1967 CONTINENTAL HARDTOP, full power, air conditioned. $179 down or your old car down. Call Mr. Parks credit manager at MI 4-7500.

HAROLD TURNER FORD
464 S. Woodward Birmingham

1964 MERCURY MONTEREY Convertible. Phone 363-0570.

1966 COMET WAGON SQUIRE. Automatic transmission, power steering, 2 way tailgate, power rear window. Clean. 628-9954.

1966 COMET CYCLONE
STICK,

GT convertible, power, stereo tape, private 851-2282.



New and Used Cars 106

1967 COMET 2-DOOR, beautiful artic white, turquoise interior, like brand new. Close out special only $1288 full price. Just $88 down, $50.61 per month, 5-year or 50,000 mile new car warranty.

JOHN McAULIFFE FORD
630 Oakland Ave. FE 5-4101

1959 OLDS GOOD transportation, $65. EM 6-6090.

1962 OLDS STARFIRE. Full power. Exc. condition. 682-8165.

1960 OLDS 4-DOOR sedan, automatic V-8, power equipment, radio, snow tires, $690. 332-4586.

GET A
MERRY OLDS MO DEAL
at
MERRY OLDSMOBILE
528 N. Main
ROCHESTER, MICHIGAN

MILOSCH
CHRYSLER-PLYMOUTH

1963 Olds 4-door sedan, dark blue, blue interior, auto., double power, radio, whitells, 677 Ha-ha, Lake Orion. MY 2-3041.

1963 OLDSMOBILE HOLIDAY automatic hardtop. Full power. Absolutely no $ down, full price $788, with payments of $6.85. Call Mr. Park credit manager, MI 4-7500.

HAROLD TURNER FORD
464 S. Woodward Birmingham

1964 OLDS HARDTOP, power, beautiful absolutely no $ down. Full price, $944, payments of $7.92. Call Mr. Parks credit manager, MI 4-7500.

HAROLD TURNER FORD
464 S. Woodward Birmingham

1965 OLDS 442 CUTLASS Sports Coupe, auto, good cond. 674-0025.

1966 TORONADO, EXCELLENT condition, $2150.NA 628-2852.

1966 OLDS CUTLASS Club Coupe, Handymans special, automatic transmission, radio, heater, whitewalls. Full price $795. Call Mr. Parks credit manager at MI 4-7500.

HAROLD TURNER FORD
464 S. Woodward Birmingham

1966 OLDSMOBILE DELTA convertible, V-8, automatic, radio, heater, power steering, power brakes, power windows, seats. Clearance Special Only $2488 full price. No money down.

JOHN McAULIFFE FORD
630 Oakland Ave. FE 5-4101

1966 OLDS TORONADO Deluxe beautiful sun burst gold finish, matching interior, premium whitells, radio, heater, automatic power steering, electric windows, mint condition, clearance special only $2688 full price. Just $288 down, and $84.56 per month.

JOHN McAULIFFE FORD
630 Oakland Ave. FE 5-4101

1967 OLDS DELTA 4-door hardtop, full power, many extras. $2,300. 674-0254.

1967 OLDSMOBILE
Delta 88 coupe, power steering, power brakes and factory air conditioned, very low mileage. New car warranty.

WILSON CRISSMAN
CADILLAC
of Birmingham
Phone MI 4-1930
1350 North Woodward

1968 98 OLDSMOBILE, 4 door, all power, take over payments. 334-9911 days, eve. 332-3317.

Suburban Olds
1968
COMPANY CARS
6 TO CHOOSE FROM

Cutlass S, 4-door hardtop, loaded with all extras, including automatic transmission, power steering, power brakes, factory air conditioning, vinyl top, white side wall tires, remote mirror and deluxe wheel disc. Priced to sell at only—

$2895

Suburban Olds
BIRMINGHAM
565 S. Woodward MI 7-5111

1968 PLYMOUTH BUSINESS Coupe, $450. 682-4239, after 4.

1964 VALIANT WAGON, NICE $550 DEALER 338-9238

1965 PLYMOUTH WAGON
Fury with V8, automatic, power steering, brakes, extra fine condition in and out! Sale priced only—

$1195

TOWN & COUNTRY
CHRYSLER-PLYMOUTH
ROCHESTER
1001 N. Main St. 651-6220

1965 PLYMOUTH FURY II 10 passenger station wagon. V-8, automatic, radio, heater, power steering, brakes, chrome luggage rack, beautiful metallic burgundy with color coordinated interior. If you are looking for the finest, see this one. Clearance Special only $1488 full price. Just $148 down, and $67.49 per month.

JOHN McAULIFFE FORD
630 Oakland Ave. FE 5-4101

SAVE MONEY AT MIKE SAVOIE CHEVY. 1900 W. Maple, MI 4-2736.

1966 PLYMOUTH FURY station wagon, automatic, V-8, radio, looks and runs like new, reduced to $1397.

HUNTER DODGE
499 SOUTH HUNTER
MI 7-0955 Birmingham

New and Used Cars 106

SAVE MONEY AT MIKE SAVOIE CHEVY. 1900 W. Maple, MI 4-2253.

1968 ROAD RUNNER, excellent condition. Will sell or trade for older car. 887-9569.

1968 PLYMOUTH SATELLITE

2-door hardtop, medium metallic blue with matching interior, V-8, automatic, radio, heater, power steering, 600 actual miles.

$2495

See this auto at our new location at the TROY MOTOR MALL on Maple Rd. (15 Mile) 1½ miles east of Woodward.

BIRMINGHAM
Chrysler-Plymouth

PONTIAC: When you buy it at MARKET TIRE give it a free safety check. 2055 Orchard Lake Rd., Keego.

1946 PONTIAC

Gray 2-door, 49,730 actual miles, 2nd owner, excellent condition, best offer takes. OR 4-2131.

1957 PONTIAC, runs great, very little rust, 6 cyl, $ EM 3-4774.

1961 PONTIAC CONVERTIBLE, $175. 1956 Ford, 2 new tires, stick. $100. 1160 Boston. FE 8-8126.

1963 TEMPEST STATION wagon auto, $225. FE 2-2225.

1963 TEMPEST COUPE, auto., very nice. 682-6081, days.

1963 PONTIAC 2-DOOR hardtop, no rust, good condition, low mileage. $495. 335-3516.

1963 PONTIAC STATION WAGON AIR. 338-9238

DEALER

1963 PONTIAC CATALINA best offer, FE 4-3867.

1963 PONTIAC BONNEVILLE, 4 door hardtop, 2 to choose from, No money down.

LUCKY AUTO
1940 W. Wide Track
FE 4-1066 or FE 3-7854

1963 PONTIAC BONNEVILLE
2 door hardtop, runs like new. Bargain priced at only—

$695

TOWN & COUNTRY
CHRYSLER-PLYMOUTH
ROCHESTER
1001 N. Main St. 651-6220

1966 PONTIAC Catalina, 2-door hardtop, power steering, brakes, radio, heater, whitewalls, 1 owner, 674-2254.

1966 PONTIAC Bonneville, convertible, power steering, brakes, windows, seats, automatic, radio, heater, whitewall tires. Extra sharp. $1399.

HUNTER DODGE
499 SOUTH HUNTER
MI 7-0955 Birmingham

1965 PONTIAC CATALINA, 2-door hardtop, power steering and brakes, air conditioned, 1 owner, 42,000 miles, $1600. 682-5521 or 673-1451.

1964 PONTIAC CATALINA, 4 door, automatic, like new, $695. Buy Here Pay Here, Marvel Motors, 251 Oakland FE 8-4477.

1964 PONTIAC GRAND PRIX, $995. Low payments, $8.92 week. Call Mr. Parks, MI 4-7500. Harold Turner Ford, Birmingham.

1964 PONTIAC BONNEVILLE Hardtop, auto, radio, heater, power steering, brakes. 2363 Garland, Sylvan Lake. 682-3355.

1964 9 PASSENGER PONTIAC Catalina, power brakes and steering. Clean, excellent condition. $74 W. Huron.

LOOKING FOR A BARGAIN? TRY THE PONTIAC RETAIL STORE
FE 3-7951

1964 TEMPEST CUSTOM (38,000 miles) 326-V-8, auto and positraction, damaged in rear. $225. 684-2021.

1964 TEMPEST STATION Wagon, double power, $650. 673-2283.

1965 GRAND PRIX, fully equipped, exc. condition, low mileage. 335-8256.

1965 TEMPEST 2 door, 6 cyl. automatic, radio, heater, power steering, brakes, clearance special only $1088 full price, just $88 down, and $44.23 per month. Spotless Condition.

JOHN McAULIFFE FORD
630 Oakland Ave. FE 5-4101

New and Used Cars 106

1965 BONNEVILLE, POWER steering and brakes, AM-FM radio, tilt wheel, 1 owner. By owner, $1500. 333-7409.

1965 PONTIAC BONNEVILLE convertible, power steering, brakes, windows, seats, automatic, radio, heater, whitewall tires. Extra sharp. $1399.

HUNTER DODGE
499 SOUTH HUNTER
MI 7-0955 Birmingham

1965 PONTIAC CATALINA, 2-door hardtop, power steering, brakes, factory air conditioning, vinyl top, white side wall tires, remote mirror, deluxe wheel discs, 1 owner, 42,000 miles, $1600. 682-5521 or 673-1451.

1965 CATALINA, black, 2 door hardtop, air, power brakes and steering, power windows, power seat, power top, radio, whitewall tires. Extra sharp. $1,500. 651-3790 after 5 p.m.

1966 TEMPEST CUSTOM OHC-6 engine, air conditioning, 4-speed, condition. New tires. $1195. 682-9665.

1966 2-DOOR CATALINA, all power and air conditioning, undercoated, owner. FE 5-6873.

1966 TEMPEST LEMANS convertible, auto., full power, 81,000. 674-2252.

1966 TEMPEST WAGON, Power, automatic. Only $39 down, weekly payments of $11.62. Full price only $1295. Call Mr. Parks at MI 4-7500.

HAROLD TURNER FORD
464 S. Woodward Birmingham

1966 PONTIAC CATALINA, Safari 2-door wagon, $1850. After 6. 673-5458.

Standard's Finance Plan

BUY HERE—PAY HERE
BANKRUPT?
NEED A FRESH START?
TIRED OF WALKING?
WE CAN SELL ANYBODY A CAR
ALL MAKES AND MODELS

QUALITY USED CARS
CALL AND ASK FOR
Mr. Johnson
FE 8-4033

TOM RADEMACHER
CHEVY-OLDS

1966 Pontiac Bonneville convertible, automatic, power steering, brakes, power seat, power windows, new car trade, light blue with white top, 42,000 miles, $2195. 4115 Clarkston, MA 5-3071. Over 75 other cars to select from.

1966 CATALINA, DOUBLE power, power brakes, one owner, $1495. 693-1182.

1966 PONTIAC BONNEVILLE Brougham, full power, air conditioning, power seat, power windows, seats, Sierra-Grain, 1 owner, $2,800. Call 634-8461 after 5. 810000.

1966 PONTIAC 2-DOOR Executive, power steering and brakes, hydro. $1500. 682-9172, OR 644-1990.

1966 PONTIAC, 4-DOOR, Cordovan, hardtop, low mileage, Clean, $1,000. Ext. 314, days or FE 8-1166 eves.

1966 PONTIAC CONVERTIBLE, power equipped. Only $29 down, weekly payments of $13.44, full price $1592. Call Mr. Parks, credit manager at MI 4-7500.

HAROLD TURNER FORD
464 S. Woodward Birmingham

1966 PONTIAC CATALINA, wagon, 9 passenger, power, exc. condition, $1700. 651-6743.

1967 FIREBIRD 326 hardtop, gold, P.S., P.B., Like new, 651-7166.

1967 FIREBIRD BEAUTIFUL silver blue with matching blue interior, radio, heater, automatic, Clearance Special Only $1888 full price, with just $188 down, and $72.02 per month.

JOHN McAULIFFE FORD
630 Oakland Ave. FE 5-4101

1967 BONNEVILLE BROUGHAM, air conditioning, power brakes, steering, windows, seats, power door locks, am-fm radio, stereo tape and tapes. $3,800. FE 3-5462.

1967 PONTIAC CATALINA 4-door, 21,000 miles, power steering and brakes, radio, white sidewalls, $1,900. 6095 after 5 p.m.

1967 PONTIAC EXECUTIVE, 9 passenger station wagon, full power, AM-FM stereo, air conditioned. Loaded with extras. GM executive. 1 owner. 628-9788.

1967 TEMPEST CUSTOM 2 door hardtop. Low mileage. New car warranty. $1400. 335-8836.

1967 PONTIAC
Bonneville Vista. Bright red finish, black vinyl top and interior, full power, premium tires. Like new.

WILSON CRISSMAN
CADILLAC
of Birmingham
Phone MI 4-1930
1350 North Woodward

1967 PONTIAC CATALINA Convertible, 12000 miles. Excellent condition. Must sell, 674-4277, after 6 p.m.

RUSS JOHNSON
PONTIAC-TEMPEST
On M-24 in Lake Orion
MY 3-6266

1968 PONTIAC LeMANS Hardtop coupe, like new, 7,000 miles, balance 5 year, 50,000 mile warranty, fully equipped with air, will trade. 851-3069.

1968 PONTIAC CATALINA Demo ..... Save
1966 Brougham Hard top, full power and air $1895
1966 Catalina 4 door $1550
1966 T-Bird Conv. $1595
1965 Chevy Impala Conv. $1195
1965 Chevy Impala SS $995
1965 Tempest Conv. $975
1964 Catalina 2-door $500

KEEGO PONTIAC
Keego Harbor 682-3400

New and Used Cars 106

1968 PONTIAC CATALINA, 4-door hardtop, power brakes and steering, $5500. 681-3699.

1968 PONTIAC CATALINA sport coupe, power steering, power brakes, factory air conditioning, tinted glass, 400 engine, 4-speed, new. Clearance Sale — Only $3088 full price with just $308 down, and $127.97 per month.

JOHN McAULIFFE FORD
630 Oakland Ave. FE 5-4101

1968 PONTIAC EXECUTIVE 4-door hardtop, factory air, automatic transmission, power steering, brakes, tilt, tinted glass, etc. Orion, MY 3-4911 days, eve. 332-3317. Open 9 a.m.

1968 BONNEVILLE 4-DOOR hardtop, full power, standard audio, exc. cond. $2500. 852-3968.

1968 PONTIAC 9-Passenger wagon. Loaded. OR 3-9167.

1968 GTO 400 HO, BLACK, 4 speed, 5,000 mi., many extras. 674-2475.

1968 PONTIAC CATALINA, air cond., power, gold, 16,000 miles, $2,800. 851-5858.

1968 TEMPEST, CUSTOM hardtop coupe, automatic steering, air, very sharp. MI 4-5687.

1968 CATALINA, VENTURA, 4-door hardtop, 400 engine, automatic transmission, radio and heater, new rubber, low mileage and only $795. ROSE RAMBLER-JEEP, Union Lake, 624-3-4155.

1966 RAMBLER, 2 door, 1956 Oldsmobile, 4 door, best offer takes. 623-6244.

1961 RAMBLER AMERICAN convertible, 37,000 actual miles, runs and looks good. $150. 682-9165.

1962 RAMBLER CLASSIC station wagon, original owner, best offer, 647-7163.

1963 RAMBLER AND Fiat '65 Ford Custom, 2 door, '59 Comet, auto. good. Plenty others and few trucks. Economy Cars, 2255 Dixie. FE 4-2121.

1964 RAMBLER STATION Wagon, with brake and trailer hitch, fully stocks, $600. Call 338-8257 after 6 p.m.

1964 RAMBLER CLASSIC 660, 6 cylinder engine, automatic transmission, radio and heater, new rubber, low mileage and only $795. ROSE RAMBLER-JEEP, Union Lake, 624-3-4155.

1964 RAMBLER AMERICAN Convertible, auto., V-8, radio and heater, power top, whitewalls tires. $1150. 363-5162.

SPECIAL PURCHASE
67 & 68
Factory Official Cars
We have a large selection of these low mileage Beauties priced from

$1495

Village Rambler
666 S. Woodward
Birmingham
646-3900

SUBURBAN OLDS
1968 COMPANY CARS
6 TO CHOOSE FROM

Cutlass S, 4-door hardtop, loaded with all the extras, including automatic transmission, power steering, power brakes, factory air conditioning, vinyl top, white sidewall tires, remote mirror and deluxe wheel discs. Priced to sell at only—

$2895

SUBURBAN OLDS
BIRMINGHAM
565 S. WOODWARD MI 7-5111

COME SEE THESE 1969 TRADE-INS

1967 FORD Camper's Special ¼ ton pickup. Four-speed transmission, radio, heater, 6 ply tires with spare, west coast mirrors. Heavy duty all the way. $1995

1967 COUGAR two-door hardtop, V-8, automatic, power steering and brakes, radio, heater, whitewalls. $1995

1968 CONTINENTAL two-door hardtop. Factory air, full power, vinyl roof. Low mileage. A sweetheart. ..... $ 495 DOWN

1967 MERCURY Monterey custom sedan "330", V-8, automatic, power steering. Spare never used. Balance 5-year — 50,000-mile warranty. $1995

1965 PONTIAC Grand Prix two-door hardtop. All white with black vinyl top. V-8, automatic, power steering and brakes, radio, heater, new white wall tires, brand new whitewalls. $1695

1966 RAMBLER "770" Station Wagon Custom model. Automatic, radio, heater, whitewalls. One of the nicest. $1495

1966 THUNDERBIRD convertible. An alpine white beauty with black vinyl interior. Absolutely full power premium whitewalls. A low mileage, one owner car. $2395

1966 BUICK LeSabre convertible. Fire engine red with matching all vinyl interior. Automatic power steering and brakes, radio, heater, nearly new whitewalls. $1895

HILLSIDE
LINCOLN-MERCURY
1250 Oakland 333-7863

DRIVE A LITTLE

$ave A Lot!

ALL CREDIT APPLICATIONS ACCEPTED

1967 CHEVY ½ ton pickup, heavy duty shocks, 6 cyl., 4 spd. Nice, ready to do day's work. $1695

1967 BUICK Electra 225, 4-door hardtop, with factory air conditioning, all power you could get, loaded all the way. Only $3595

1968 OLDS Cutlass custom Wagon with V-8, automatic, power steering brakes, this new one saves you $$$. $3295

1968 CHEVELLE SS 2-door hardtop with 396 V-8, 4-speed, console, extra low miles, with factory new car warranty. 7,000 miles $2895

1963 FORD Galaxie, V8, automatic, power steering, beautiful two-tone, and locally owned. Only $795

1965 PONTIAC LeMans 2-door hardtop, with 326 V-8, automatic on console, go first class at Only $1495

1964 PONTIAC Catalina with 38,000 guaranteed actual miles, one owner, just like brand new. Only $995

1963 CHEVY Impala 2-door hardtop with white finish, red trim. Only $795

1965 CORVETTE, Convertible, with 4-speed, AM-FM Radio, one of the sportiest cars on the road. Only $2495

1966 BUICK Skylark 2-door hardtop with V-8, automatic, power steering, all custom equipment, 42 first class. Only $1795

1966 BUICK Skylark Sport Wagon, yes folks we have the bubble top kind. Only $2195

1967 CHEVY Super Sport 2-door hardtop, power steering, brakes, 327 V-8, automatic, white finish, with red leather bucket seats. Only $2595

1965 LeMANS 2-door hardtop, 326 V-8, 4-speed on console, yes, folks this is a real sweetheart! $1495

1964 BUICK Skylark 4-door sedan, with V-8, automatic, power steering, 5,400 miles with new car warranty. Only $995

1966 DODGE Polara 2-door hardtop, with beautiful maroon finish, black vinyl top. All the other goodies. Only $1695

1967 VW 2-door, with less than 14,000 miles, nice red finish, radio, like buying a new car. Only $1695

1967 BUICK Electra 225 4-door hardtop, new car factory warranty, with 8,000 miles, this one is like brand new. Only $3195

1966 MUSTANG 2-door hardtop, with 289 V-8, with stick shift, beautiful red finish with black interior. Action Packed, one owner, and is like new! Only $1695

1968 BUICK Skylark hardtop, with factory air conditioning, and many other extras, company official car, save on this unit now! Only $3695

SHELTON

1966 TEMPEST LeMans Convertible, with power steering, brakes, beautiful green with white top, 1 owner, bought here new $1795

1966 CHEVY Bel-Air 2 door, automatic V-8, Only 16,000 guaranteed actual miles, like new. Only $1795

1967 BUICK Electra 225 Limited, factory air conditioning, full power. Yes, folks, an first class in the biggest and the best. Only $3795

1966 CHEVY SS Impala convertible, with yes folks, has all the goodies, one owner, and is like new $1895

1964 CHEVY 2-door, V-8, automatic, power steering, air conditioning, clean, light green finish, one owner $995

1965 BUICK Skylark 2 door hardtop, automatic, V8, radio, heater, white vinyl roof, with all white, black vinyl interior, matching buckets interior. Drive and buy it at only $1,695

1967 CATALINA 2-door hardtop, automatic V-8, power steering, whitewalls, a beautiful maroon with a black interior $2395

1965 PONTIAC Catalina 2-door hardtop, this car is a real beauty $1495

1964 CHEVY Impala Wagon, with 327 V-8, power steering, brakes, and automatic, lets go first class. Only $1995

1966 OLDS Starfire 2-door hardtop, with under 17,000 actual miles, black with white top, like new. One owner. Only $1895

1967 PONTIAC Catalina Convertible, with beautiful blue finish, white top, locally owned, and all the goodies $2395

1965 BUICK LeSabre 4 door hardtop, with power steering, brakes, automatic, beautiful tu-tone finish, Only $1595

1966 PONTIAC Bonneville 4-door hardtop, with yes folks it has all the goodies, plus black vinyl top, this one is priced to go at Only $1795

1966 BUICK LeSabre 2-door hardtop, with beautiful gold finish, white top, all the goodies, extra nice! Only $1695

1965 BUICK LeSabre 2-door hardtop, with factory air conditioning (400 transmission) silver with black vinyl top, real sharp! Only $1795

Darrell Thybault, Clyde Elliot, Tommy Thompson, Sales Manager

Pontiac-Buick-Opel 651-5500

OPEN: MONDAY and THURSDAY TILL 9 P.M.
1655 S. Rochester Rd., ½ Mile South of Downtown Rochester

Drop In and See Us Now!

Mac Morrow
Bob Chase
George Sanford
Frank Culotta

OUR SPECIAL
1967 Bonneville 2-Door Hardtop

V-8 hydramatic, power steering, power brakes, tinted windows, power windows, air conditioning, aluminum wheels, dual 90 tires, electric antenna, AM FM radio with rear seat speaker, tilt steering wheel, reverberator, vinyl roof. Factory official car.

$2895

1968 Firebird
8 to choose from. One owner trades and show room condition. Low as—

$2795

1965 Tempest LeMans
Coupe, 6-cylinder, automatic transmission with radio, heater and power. A real buy for—

$1095

1965 Catalina 2-Door Hardtop
V-8 hydramatic, power steering, power brakes, dynaflow, radio, heater, new whitewalls, sparkling maroon with matching interior. Extra sharp.

$1395

1966 Grand Prix 2-door Hardtop
cordova top, power windows, V-8 automatic, radio, power steering, power brakes, air conditioning, new tires.

$2295

1968 Bonneville
2-door hardtop, V-8 hydramatic, power steering, power brakes, power windows, factory air, radio, heater, whitewalls, tinted glass. 8,000 actual miles.

$3695

1968 GTO 2-Door Hardtop
V-8 hydramatic, power steering, power brakes, rally wheels, red line tires, vinyl roof, E-Z eye glass, positraction axle, disc brakes, rear window defroster, rear seat speaker.

$2995

1966 LeSabre
2-door hardtop, power steering, power brakes, dynaflow, radio, heater, new whitewalls, two tone paint with matching interior. Sharp.

$1895

1966 Bonneville Convertible
White with black top. Full factory equipment and power. Never could you buy one so cheap.

$1795

PONTIAC RETAIL STORE USED CAR LOT
NEW AND USED CAR SALES OPEN ALL DAY SATURDAY
Corner East Wide Track and University Drive FE 3-7951

ONLY 17 LEFT
OUT THEY GO

Americans ..... from $1839
Javelins ..... from $2269
Ambassadors ... from $2569

Special Sale on Demos and Factory Official Cars

Village Rambler
666 S. WOODWARD
BIRMINGHAM 646-3900

OVER 1,000 FINE RECONDITIONED USED CARS AVAILABLE

NOW AT THE TROY MOTOR MALL

MAPLE ROAD (15 MILE) BETWEEN COOLIDGE AND CROOKS
2½ MILES EAST OF WOODWARD ACROSS FROM BERZ AIRPORT

ONE STOP!!!
NEW-USED CAR SHOPPING

- Audette Pontiac
- Birmingham Chrysler-Plymouth
- Bob Borst Lincoln-Mercury
- Bill Golling Volkswagen
- Mike Savoie Chevrolet

All Brand New Facilities on 60 Acres!

—Television Programs—

Programs furnished by stations listed in this column are subject to change without notice!

Channels: 2—WJBK-TV, 4—WWJ-TV, 7—WXYZ-TV, 9—CKLW-TV, 50—WKBD-TV, 56—WTVS-TV, 62—WXON-TV

MONDAY NIGHT

6:00 (2) (4) (7) C — News, Weather, Sports
(9) C — What's My Line?
(50) R C — Flintstones
(56) What's New — First of five-part program showing how life developed on earth.
(62) R C — My Friend Flicka
6:30 (2) C — News — Cronkite
(4) C — News — Huntley, Brinkley
(9) R C — I Spy
(50) R — McHale's Navy
(56) TV High School
(62) R C — Movies: 1. "Springfield Rifle" (1952) Court-martialed Army major joins outlaws stealing rifles in order to learn identity of ringleader. Gary Cooper, Phyllis Thaxter; 2. "Blood Alley" (1955) American Merchant Marine captain tries to help entire village escape Chinese Reds. John Wayne, Lauren Bacall
7:00 (2) C — Truth or Consequences
(4) C — News, Weather, Sports
(7) C — News — Reynolds
(50) R — I Love Lucy
(56) Voice of the New Breed — "Defeatism in Ghetto Schools"
7:30 (2) C — Gunsmoke — Trailing outlaws to a small Mexican village, Matt is taken in tow by youngster who plans to use marshal's gunmanship in scheme of his own.
(4) C — I Dream of Jeannie — Tomorrow's newspaper (Jeannie's handiwork) announces that an astronaut broke his leg, but it doesn't say which astronaut.
(7) C — Avengers — Steed and Tara set out to find cure for mysterious fatal sneezing epidemic which has killed one doctor after another.
(9) R C — Movie: "The Wackiest Ship in the Army" (1960) Navy lieutenant is assigned a dangerous mission — with a decrepit sailing ship and an inept crew. Jack Lemmon, Rick Nelson, John Lund
(50) C — Password
(56) R — NET Playhouse — "The Victorians: London Assurance" An 80-year-old nobleman competes with his son for the hand of young heiress.
8:00 (4) C — Rowan and Martin — Guests Robert Culp and wife France Nuyen play Adam and Eve; the cast takes a satirical poke at Senate Judiciary Committee and offers singing salute to the press.
(50) C — Pay Cards
8:30 (2) C — Here's Lucy — Lucy's attempt to serve summons results in (1) a wild department store melee as she tries to corner her quarry and (2) a wilder search through the store's trash bins when she mistakenly serves — and loses — $1,500 meant for Harry's bank account.
(7) C — Peyton Place — Tom turns down a desperate request; Maraha interrupts one intimate scene and Dr. Rossi another. Ruby Dee debuts.
(50) R C — Hazel
(56) French Chef
9:00 (2) C — Mayberry R.F.D. — Aunt Bee's intuition gets tested — and so does a racehorse — when she enters Gingersnap in a stakes race.
(4) C — Movie: "The Rare Breed" (1966) Fictional account of the introduction of the Hereford breed to western cattle herds. Film follows bull, its owners and their saddle tramp guide as they head for Texas. James Stewart, Maureen O'Hara, Brian Keith.
(7) C — Outcasts — Corey moves to avert a double tragedy when Jemal is framed for the murder of a man who knew too much about an embittered lawman.
(50) R — Perry Mason
(56) NET Journal — Two perspectives on India deal with country's attempt to function with democracy and a critically acclaimed study of state of Bihar, where too little water and too many people spell starvation.
9:30 (2) C — Family Affair — Bill does some painful searching of conscience when Cissy asks permission to marry member of one of Vienna's oldest and wealthiest families.
(9) C — Tommy Hunter — Selections include musical salute to the Maritimes.
10:00 (2) C — Carol Burnett — Comedienne Nanette Fabray and singer Trini Lopez guest. Sketches include soap opera spoof on incredibly tangled relationships in a small town.
(7) C — Big Valley — Lew Ayres makes rare TV appearance in unconventional love story.
(9) C — Front Page Challenge
(50) C — News, Weather, Sports
(56) Joyce Chen Cooks
10:30 (9) R — Danger Man — U.S. banker in charge of America's NATO funds in Rome is murdered and Drake investigates.
(50) C — Les Crane
(56) Folk Guitar Plus
(62) R — Star Performance
11:00 (2) (4) (7) (9) C — News, Weather, Sports
(62) R — Movie: "Breakthrough" (1963) True story of railroad worker's plot to break out of East Berlin to freedom. Eric Schuman, Maria Korber
11:30 (2) R — Movie: "Sherlock Holmes and the Voice of Terror" (1942) Film concerns mysterious Nazi radio broadcast which terrorizes English populace. Basil Rathbone.
(4) C — Tonight — Bob Crane is substitute host.
(7) C — Joey Bishop — Sen. Muskie, Democratic Vice Presidential aspirant, pays a visit.
(9) R — Movie: "Madonna of the Seven Moons" (1945) Italian girl lives dual life as wife of wine merchant and lover of gypsy.
(50) R — Movie: "Bandido" (1956) American soldier-of-fortune is hired to smuggle guns into Mexico. Robert Mitchum.
1:00 (4) Beat the Champ
(9) Window on the World
(62) C — Movie: "The Band That Went to War" Military band, composed of recruits who prefer music to being shot at, is sent to front and captured. Yuzo Kayama, Akira Kubo
1:30 (2) C — Capture
(4) C — PDQ
2:00 (2) R — Highway Patrol
2:30 (4) C — News, Weather

TUESDAY MORNING

5:45 (2) On the Farm Scene
5:50 (2) C — News
6:00 (2) C — Sunrise Semester
(4) Classroom
6:30 (2) C — Gospel Singing Jubilee
(4) C — Ed Allen
6:45 (7) C — Bat Fink
7:00 (2) C — Woodrow The Woodsman
(4) C — Today
(7) C — Morning Show
7:50 (9) Morgan's Merry-Go-Round
8:00 (2) C — Captain Kangaroo
(9) C — Bonnie Prudden
8:30 (7) R C — Movie: "The Seven Little Foys" (1955) Bob Hope, Milly Vitale
(9) R — Friendly Giant
(56) TV High School
8:45 (9) Chez Helene
(56) Art Studio
12:45 (56) Singing, Listening, Doing
12:55 (4) C — News
1:00 (2) C — Love of Life
(4) C — Match Game
(7) C — Dream House
(9) R — Movie: "Safe at Home" (1962) William Frawley, Mickey Mantle
1:05 (56) Tell me a Story
1:25 (3) C — News
(4) C — Carol Duvall
1:30 (2) C — As the World Turns
(4) C — Let's Make a Deal
(7) C — It's Happening
1:45 (56) Listen and Say
1:55 (2) (Special) Political Talk — Humphrey
(7) Children's Doctor
2:00 (2) C — Divorce Court
(4) C — Days of Our Lives
(7) C — Newlywed Game
(56) Science Is Fun
2:15 (56) Of Cabbages and Kings
2:30 (2) C — Guiding Light
(4) C — Doctors
(7) C — Dating Game
(50) R — Make Room for Daddy
2:40 (56) Come, Let's Read
3:00 (2) C — Secret Storm
(4) C — Another World
(7) C — General Hospital
(9) R — Real McCoys
(56) R — Topper
(56) Joyce Chen
3:30 (2) C — Edge of Night
(4) C — You Don't Say
(7) C — One Life to Live
(9) C — Lively Spot
(50) C — Captain Detroit
(56) Human Relations
(62) R — Ann Sothern
4:00 (2) C — House Party
(4) C — Donald O'Connor
(7) C — Dark Shadows
(56) German Lesson
(62) R — Robin Hood
4:15 (56) World Traveller
4:25 (2) C — News
4:30 (2) C — Mike Douglas
(7) R — Movie: "36 Hours" (1964) James Garner, Eva Marie Saint, Rod Taylor
(9) C — Fun Time
(50) R — Little Rascals
(56) Kindergarten
(62) C — Rae Deane, Bugs Bunny and Friends
5:00 (9) R C — Batman
(50) R — Superman
(56) Misterogers
5:30 (4) C — George Pierrot
(9) R — Gilligan's Island
(50) R — Munsters
(56) Friendly Giant
(62) R — Leave It to Beaver
5:45 (56) Art Studio
9:00 (2) C — Merv Griffin
(4) C — Steve Allen
(9) C — Bozo
9:10 (56) Come, Let's Read
9:30 (56) Singing, Listening, Doing
9:55 (56) Tell Me a Story
10:00 (4) C — Snap Judgment
(9) Pinocchio
10:10 (56) American History
10:25 (4) C — News
10:30 (2) R C — Beverly Hillbillies
(4) C — Concentration
(7) Dick Cavett
(9) C — Wizard of Oz
10:35 (56) Science Is Fun
10:50 (56) Listen and Say
11:00 (2) R C — Andy of Mayberry
(4) C — Personality
(9) Mr. Dressup
(50) C — Jack La Lanne
(56) Misterogers
11:30 (2) R — Dick Van Dyke.
(4) C — Hollywood Squares
(9) Take 30
(50) R — Kimba
(56) TV Kindergarten

TUESDAY AFTERNOON

12:00 (2) C — News
(4) C — Jeopardy
(7) R — Bewitched
(9) C — Lunch With Bozo
(50) C — Alvin
12:15 (56) Friendly Giant
12:25 (2) C — Fashions
12:30 (2) C — Search for Tomorrow
(4) C — News, Weather, Sports
(7) C — Treasure Isle
(7) C — Bill Kennedy's Hollywood
(50) R — Movie: "The Dark Mirror" (1946) Olivia deHavilland, Lew Ayres

TV Features

WHAT'S NEW, 6 p.m. (56)

VOICE OF THE NEW BREED, 7 p.m. (56)

AVENGERS, 7:30 p.m. (7)

ROWAN AND MARTIN, 8 p.m. (4)

PEYTON PLACE, 8:30 p.m. (7)

JOEY BISHOP, 11:30 p.m. (7)

Soviets Seen Embarking on New Policy in Europe

Russia's threats against West Germany — hard on the heels of the invasion of Czechoslovakia — indicate a tough new policy in which Czechoslovakia is a pawn, Congressman Jack McDonald, R-19th District, said today.

One of the conditions imposed by Russia for eventual withdrawal from Czech territory was that Soviet troops be stationed on the West German border.

★ ★ ★

It is apparent that, at the least, Russia is embarking on a new squeeze intended to bring the Bonn government into line with Soviet policy, McDonald claimed.

At the worst, invasion of West Germany could be contemplated, he said.

ALLIANCE BACKBONE

West Germany has been the backbone of the Western alliance in Europe. Its economy has grown so strong that it has its own foreign aid program for the underdeveloped nations.

West Germany today is our strongest ally in Europe, he said.

★ ★ ★

McDonald said the Czech invasion, therefore, is appearing more and more like a military diversion to turn the attention of the free world away from the real objective, either occupation of West Germany or what would amount to a diplomatic surrender. It is inconceivable to believe that 650,000 Soviet troops were needed simply to put down the government of Czechoslovakia, he said.

★ ★ ★

Russia is practicing the most daring form of brinkmanship the congressman claims. It will take astute diplomacy and firmness to assure its failure and continued peace in Europe, he said.

In order to "put up" the Prince of Wales in decent style, when he was a guest at the White House, President Buchanan slept in a hallway.

—Radio Programs—

WJR(760) WXYZ(1270) CKLW(800) WWJ(950) WCAR(1130) WPON(1460) WJBK(1500) WHFI-FM(94.7)

TONIGHT

6:00—WJR, News
WWJ, News, Sports
WXYZ, Newscope
CKLW, Tom Shannon
WJBK, News, Hank O'Neil
WCAR, News, Ron Rose
WPON, News, Phone Opinion
WHFI, Don Bosco
6:15—WJR, Sports
6:30—WWJ, Today In Review
WJR, Basses, Time Traveler
6:40—WXYZ, Dave Diles
6:45—WWJ, Review; Emphasis
WJR, Lowell Thomas, Autoscope
7:00—WJBK, News, Tom Dean
WCAR, News, Rick Stewart
WJR, World Tonight
WWJ, News Now, Suburban Salute
7:15—WJR, Business, Sports
7:30—WXYZ, Dave Lockhart
WWJ, Melody
WPON, Music Till Midnite
WJR, Reasoner Report; Choral Cavalcade
7:55—WJR, Sports
8:00—WJR, News Dimension
8:15—WJR, Panorama, Campaign '68
8:30—WJR, Panorama, Close-Up
8:45—WJR, Panorama
9:00—WHFI, Tom Coleman
CKLW, Scott Regan
10:00—WJR, News, Focus Encore
WWJ, News
WJR, News
11:15—WWJ, SportsLine
WJR, Sports
11:30—WWJ, Overnight
WJR—Music Till Dawn
12:00—CKLW, Frank Brodie
WCAR—Wayne Phillips
WJBK—Nightline
WXYZ—News, Jim Davis

TUESDAY MORNING

6:00—WJR, Music Hall
WWJ, News
CKLW—Chuck Morgan
WPON, News, Arizona Weston
WCAR, News, Bill Detwell
WJBK, News, Merv Avery
WXYZ, News Dick Purtan
6:30—WWJ, Morrie Carlson
7:00—WHFI, Gary Pierce
WJR, News, Music Hall
WPON—Chuck Warren
8:00—WJR, News
8:15—WJR, Sunnyside
WJR, Music Hall
9:00—WJR, News
WHFI, Uncle Jay
CKLW, Mark Richards
WWJ, News, Ask Your Neighbor
9:15—WJR, Open House
10:00—News, Good Music
WCAR, News, Rod Muller
WXYZ, News, Johnny Randall
WJBK, News, Conrad Patrick
WPON, News, Jerry Whitman
11:00—WJR, News, Kaleidoscope
WHFI, Jim Zinser

TUESDAY AFTERNOON

12:00—WJR, News, Farm
WWJ, News, Review
CKLW, Jim Edwards
12:12—WJR, Focus
12:30—WWJ, Marty McNeely
WXYZ, News, Don McNeill
1:00—WJR, Generation
WWJ, News, Johnny Randall
2:00—WPON, News, Pat Appleton
WHFI, Bill Lynch
WJR, News, Dimension
2:12—WJR, Music Hall
3:00—WCAR, News, Ron Rose
WJBK, News, Hank O'Neil
CKLW, Ed Mitchell
WXYZ, News, Dick Purtan
3:05—WWJ, Newstime
3:10—WJR, Let's Make a Deal
3:30—WPON, Pat Appleton

Caribbean Trip

ACROSS

1 Luxury cabana on ——— Domingo
6 Down over ——, Haiten
9 Cruise starts from ——— West
12 "—— of the Antilles"
13 Tavern brew
14 Grain
15 Prankish spirit
16 Trumpet blare
18 San —— (Columbus' landfall)
20 Culture media
21 Doctrine
22 Chess pieces
24 Greek god
27 Flour sprinklers
32 Regard
34 Strange
35 Greek letter
36 High card
37 Choose
39 Long for
41 Threw again, as dice
44 At that time
45 Green vegetable
48 Poem
49 Malarial fever
51 Third-class accommodation
56 Feathered
58 Slit apart
59 Finis
60 Observe
61 Reason
62 Compass point
63 Upper limb
64 Socially superior group

DOWN

1 Mineral springs
2 Epoch (var.)
3 Brad
4 Italian commune
5 Peppery dishes (Sp.)
6 Roman senator
7 Stirred by approaching danger
8 Sty
9 Onetime Army rifle (coll.)
10 Mexican wild cat
11 Period of time
17 Sharp flavor
19 Dental degree (ab.)
23 Whirlpool
24 At a distance
25 Speed contest
26 Always
28 Fixed course
29 Greenland village
30 Unusual
31 Variety of hemp
33 Part in a play
38 Calcined gypsum
40 Timeless
42 Unclosed
43 Female deer
47 Two in cards
48 Primates
49 Family (Roman)
50 Wavy (her.)
52 Abound
53 African wild sheep (var.)
54 Pith of a subject
55 Fencing sword
57 Judean king

Answer to Previous Puzzle

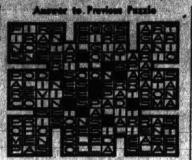



Stars Need Dark Glasses Because of Kids' Flashbulbs

By EARL WILSON

NEW YORK — Movie stars who are fond of wearing dark glasses at night finally have an excuse.

The autographiacs now swarm down on them with flashbulb cameras that almost blind them at the stagedoor.

So many flashbulbs have been popping around Broadway that I thought Spiro T. Agnew was in town. Actually, it was the flashbulb kids firing away at David McCallum getting started in "Flip Side" . . . or at Diana Ross and the Supremes, at the Jefferson Airplane, and at Ed Sullivan.

"It's the electronic age," Ed said laconically, remembering when a scrubby pencil and a dirty scrap of paper were the tools.

Now they all have cameras and they pop—pop—pop. Even Celia Gordon, the queen, has cameras. "Celia and Her Mom" are a combo.

★ ★ ★

"Celia's got everybody's autograph in the whole world," David Lefkowitz, an admirer, who's a Good Humor man in the summer, says. "Garbo, Tracy, Bogart . . . what does she do with the autographs? She keeps 'em home."

They seldom sell, they may trade. "They keep them home."

Sam Katz boasts 103 autographs of ex-baseball hero Pie Traynor.

"I got 'em home," he says proudly.

They're nice, gentle, polite people whose aim in life is to get autographs "and keep them home." We asked Celia what she thought of Tiny Tim who's coming to town. Would she have trouble getting him?

★ ★ ★

"I already got him years ago under another name," frail little Celia shrugged eloquently. "He's used about six names. I think he was Joe Viola then. I got him home."

THE MIDNIGHT EARL . . .

When **Barbra Streisand** was told at Sardi's that "Funny Girl" with her and **Omar Sharif** is banned in Egypt, she exclaimed, "But we're playing in Israel!" . . . A B'way haberdashery was hit with a rent raise of $200,000 a year . . . **Ella Logan**, in miniskirt and looking adorable, and healthy, joined the Bunratty Castle Singers entertaining at the Irish Pavilian . . . **Barbara Harris**, the brilliant actress now script-reading, and playwright **Herb Gardner** are a duo.

The **Buddy Riches**, who broke up over "Scientology," reconciled — and now both are reported to be converts . . . Playboy plans a hotel-resort at Great Gorge, N.J., by 1970 . . . **Phyllis McGuire**, now working without her sisters at the Las Vegas Caesars Palace, has been offered a role in "On a Clear Day," next Streisand movie . . . **Lou Brecker** celebrated his 71st birthday bringing the **Jimmy Dorsey** orchestra headed by **Lee Castle** into Roseland.

TODAY'S BEST LAUGH: "I'd have worn a see-through dress," Patti Page told customers at the Americana Royal Box, "but I figured at the prices you're paying, you'd get more for your money if I just sang."

WISH I'D SAID THAT: Comedian Marty Brill to Peggy Lee at the Copacabana: "Where do the people in Hell tell you to go?"

REMEMBERED QUOTE: "Then there was the Scotch archist who lit a bomb but just couldn't let go of it."

(Publishers-Hall Syndicate)

Luck Fails to Hold

BAKERSFIELD, Calif. (AP) — Richard Hinzo, 26, escaped serious injury in a collision Sunday in which the other motorist, Roy Stevens, 48, was killed. As ambulance attendants removed the body, Hinzo—standing beside the wreckage of his car on the railroad tracks — was struck and killed by a passing freight train.

The population of Norway is about 3,753,000.

Parents Help Fete 50th Anniversary

OLATHE, Kan. (AP) — Mr. and Mrs. Charles C. Everitt of Girard, Kan., helped their daughter, Mrs. Fred Banks, observe her 50th wedding anniversary Sunday.

Everitt, who manages an income tax service at Girard, is 82 years old and his wife, Rosa, is 90. They will observe their 72nd wedding anniversary Dec. 9.

A Look at TV

'Laugh-In' Still Socking

HOLLYWOOD (UPI) — A very early ratings survey of 30 key markets indicates that NBC-TV's "Rowan and Martin's Laugh-In" is socking it to the other shows spectacularly this new season.

Although it is rather early in the season to be making ratings judgments, all the statistics thus far — daily and otherwise — are unquestionably clear in establishing the "Laugh-In" position.

★ ★ ★

The 30-market survey ranked "Laugh-In" second only to CBS-TV's new "Mayberry R.F.D." series. And although "Mayberry R.F.D."—the successor to the Andy Griffith Show — probably earned its high rating mainly because of Griffith's fictional marriage on the opening episode, it is still an impressive start.

★ ★ ★

The more decisive national ratings, which tend to put more emphasis on the provinces and upgrade less-sophisticated shows in the rankings, will nevertheless also prove the remarkable "Laugh-In" success against two CBS-TV big guns, "Gunsmoke" and Lucille Ball.

'JULIA' A HIT

Early in the season or not, the 30-market survey also tends to substantiate the beliefs of close watchers of the numbers race that NBC-TV's "Julia" is already a hit, and that CBS-TV' Doris Day situation comedy is likewise a solid success.

★ ★ ★

Both of these are new series. And "Julia," the most publicized of the freshman entries, is the first major network series to star a Negro actress, Diahann Carroll. "Julia" finished fourth in the 30-market rankings, and Miss Day's show came in eighth.

★ ★ ★

The remainder of the top 15 shows were — except for "Mayberry R.F.D" — all veteran series, such as "Family Affair," "Mission: Impossible," "Gomer Pyle" and the movies, as well as the Dean Martin, Carol Burnett and Lucille Ball programs, and a Bob Hope Special.

Among the other new shows that in icated possible ratings strength were "The Mod Squad," "The Good guys," "Land of the Giants," "Here Comes the Bride," "The Outsider," "The Ghost and Mrs. Muir" and "The Outcasts."

WEAK AT FIRST

The new series that failed to show initial ratings power in the 30-market survey — although some may do better in the national rankings — included: "Hawaii Five-O," "That's Life," "Blondie," "Adam-12," "Lancer," "The Ugliest Girl in Town," "Journey to the Unknown," the big-budget "Name of the Game," "The New Adventures of Huckleberry Finn" and the Phyllis Diller and Don Rickles Shows.

★ ★ ★

The channel swim: Baseball Pitcher Bob Gibson, of the St. Louis Cardinals, and Denny McLain, the Detroit Tigers hurler he was defeated twice in the World Series, will both appear on Ed Sullivan's CBS-TV Show this coming Sunday . . .Gibson will play the ukulele, and Mclain, a pop organist, will, as previously announced, perform with his quarter . . . Both pitchers will also be guests on Bob Hope's NBC-TV special next Monday.

Polish-Americans Fete Pulaski Day

NEW YORK (AP) — Thousands of Polish-Americans and their friends marched up Fifth Avenue Sunday in the 32nd annual Pulaski Day Parade.

The marchers had clear skies and crisp, pleasant weather for the parade honoring Casimir Pulaski, a Pole who fought for American independence in the Revolutionary War.

★ ★ ★

About 100 bands and costumed groups and 22 floats passed the reviewing stand on the steps of the New York Public Library.

3 Jump Ship, Held by U.S.

PORTLAND, Ore. (AP) — Three Chinese seamen who jumped ship Saturday at an Oregon coastal port are being held in Portland for immigration authorities.

★ ★ ★

State police said Hin Ming Wong, 39; Ching Yuen Pun, 38, and Nang Pong Cheung, 38, deserted the Eagle Victoria in North Bend, Ore.

★ ★ ★

The three, all of Hong Kong, were arrested on Interstate Highway 5, 13 miles south of Portland. They still were in the taxicab they had hailed in North Bend, 175 miles distant.

Pair From Brazil Write Best Song in Rio Contest

RIO DE JANEIRO (AP) — "Sabia," composed by Brazil's Antonio Carlos Jobim and Chico Buarque, was judged the winner today of Rio de Janeiro's third annual International Song Festival. Sabia means thrush.

★ ★ ★

Second was Canada's "This Crazy World Is Coming Undone," composed and sung by Paul Anka.

★ ★ ★

"Mary," by the U.S. composers-Nelson Riddle and Norman Gimble, was third.

Songs from 34 nations were entered.

HOWARD DELL
is at the
BALDWIN PHARMACY
219 Baldwin Ave.
FE 4-2620



AVOID GARNISHMENT
Let us help you...We can get you a fresh start by consolidating your debts into one payment you can afford.
No limit to the amount owed or number of creditors. Not a loan. Call or stop in.
Debt Consultants of Pontiac, Inc.
Telephone 338-0333
814 Pontiac State Bank Bldg.
State Licensed and Bonded
Open Daily 'til 5
Fri. 'til 6. Closed Sat.

Mi-Ned Laundry Village
Self-Service Coin Operated
747 N. Perry St.
Across From Kroger Super Market

Color TV
RCA-ZENITH
LOWEST PRICES
BEST SERVICES
CONDON'S
TV Sales and Service
730 W. Huron FE 4-9736



ADDING A ROOM?
Heat it with the beautiful
TEMCO Pre-Vent Gas Heater
No Chimney Required
No Money Down—36 Months to Pay
Chandler Heating Co.
5480 Highland Rd.
½ Mile E. of Pontiac Airport
674-3411 OR 3-5632

Press Freedom Called Trigger to Czechs Take-Over

By DAVID N. SCHUTZ

There is probably no better example of the position of a newspaper than the incidents of less than two months ago in Czechoslovakia.

It wasn't Czech military power that concerned the Soviets. It was the fact that the Czech newspapers had dared report the truth about what was happening in their country.

* * *

Whereas a democracy may thrive on unlimited debate, communism cannot stand the light cast by such debate. Thus, Soviet tanks joined with tanks from other Warsaw Pact nations in an attempt to snuff out what freedom had been allowed to germinate in Czechoslovakia.

Never has the importance of the newspaper been higher than today. And while some observers have been telling us that television and the "new radio" are causing people to cast aside their newspapers, studies continue to show that people are buying newspapers in increasing numbers.

They look to the newspaper for verification of what they think they might have heard or seen on one of the electronic media.

NEWSPAPER 'NOT FADING'

Although one of our most beloved alumni, Carl Lindstrom, former editor of the Hartford Times, has written a book titled "The Fading American Newspaper," Dwight E. Sargent, curator of the Nieman Foundation and an intelligent critic of newspapers, advised an audience at the ANPA convention this year:

"Whatever words apply to today's newspapers, 'fading' is not one of them."

Sargent reminded his audience that the newspaper is a growing and changing institution that has been and will continue to be a vital force in determining the destiny of nations.

* * *

That there is growing criticism of newspapers is not necessarily an alarming development. Criticism does not automatically imply that newspapers are doing a poorer job, but it indicates rather a growing awareness and concern among people.

This points to one of the functions of the newspaper: To inform . . . to provide the tools for open discussion.

Once again to quote Dwight Sargent: "Long live criticism! It is the lifeblood of the newspaper business . . ."

FLEETING TRUTH

And this brings us back to the vital battle for freedom and the role that the newspaper plays in maintaining freedom.

The truth was given to the Czech people for a few fleeting moments, and the truth was too much for the Soviets to cope with. Truth had to be stamped out in order for totalitarianism to continue.

When we take a look at our own newspapers, most of us come to the same conclusion as Bill Dickinson, who was APME president two years ago; namely, the newspaper is changing — changing for the better.

* * *

This is true, regardless of whether we're talking about the metropolitan giants or the small weekly. There is more newspaper, more news, more educational material, more entertainment, and in most cases, more opportunity for the readers to express themselves.

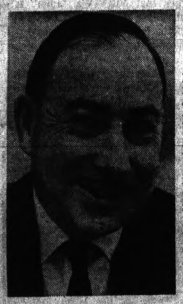

DAVID N. SCHUTZ

Dickinson points out that his own Philadelphia Bulletin carries five more pages of news and features than it did 20 years ago.

I suppose our story in little Redwood City is even more dramatic. We've more than doubled the size of our news hole while tripling the size of our circulation and quadrupling the size of our editorial staff.

BETTER-TRAINED

But this is only part of the story. Today's reporters and editors are better trained. They may still have personal biases, but they try to leave those biases for the editorial page. Stories about science often are written by reporters with a science background. Stories on education often are written by reporters with special training in that field.

The police reporter doesn't necessarily wear an old hat, smoke cigars and reek with liquor. He probably made a thorough study of municipal government and taxation before getting his first pay check.

* * *

Some of the changes that Bill Dickinson was writing about two years ago are described in an extensive study this year by the APME Production Processes Committee.

Larry Jinks, managing editor of the Miami Herald, which has one of the most modern newspaper plants, writes as chairman of the Processes Committee:

"Ask any editor and he'll tell you this is a revolutionary age in newspaper production . . . even if laborious type-handling processes are carried out in the shadow of the computer."

ERRORLESS FUTURE

In a separate subcommittee report, Cortland Anderson of the Suffolk Sun and Russell Schoch of the American Press Institute concluded that advanced electronic printing processes will bring "errorless composition and a merger of the composing and newsrooms."

Farfetched? Who's to say that anything is impossible?

But even if the newspaper production processes are changing, and if the newspaper reporters are better-trained, the role of the newspaper is basically the same as it has been since the days of the penny press.

* * *

"People look to the newspaper to keep them informed. The day of the "extra" is gone. We cannot possibly break a story of national or international importance as quickly as radio or television, but we can give the story the mark of authority and responsibility by reporting it fully for the reader who wants much more than he can get from a fleeting bulletin on one of the electronic media.

RESPONSIBILITY VARIED

The newspaper must be everything from a bulletin board to a community leader. It must report the meetings of the Ladies Guild and it must point the way toward better highways and airports to carry the traffic of the future.

"It must cite examples of heroism and it must root out the evils that might be lurking under the roof at city hall.

As my former mentor and now director of the School of Journalism at Oklahoma State University, Charles L. Allen, once told a group of circulation managers, "A great newspaper is a complete newspaper. It will not print everything that comes to hand.

"It will edit with judgment, caution and intelligence, but when one of its readers lays down the paper he will have the feeling that he is well-informed on all important aspects of the day's happenings."

* * *

A half-hour television newscast, or a series of five-minute radio newscasts, cannot begin to touch all the important aspects. But a newspaper, even on tight news hole days, can come mighty close, if it has exercised the judgment, caution and intelligence that Charlie Allen was talking about.

The first newspaper published in the United States was the Pennsylvania Packet and Daily Advertiser. It made its debut in 1784 and was an instant success, because it gave the merchants ready information regarding goods imported by the ships landing in Philadelphia.

PEOPLE WANTED IT

This was what the people wanted to know, and the editors, David C. Claypool and John Dunlop, were intelligent enough to give them that news.

Things have expanded since 1784. The Pennsylvania Packet probably would have trouble competing with Bill Dickinson's Bulletin or Walter Annenberg's Inquirer, which now must report on global news, sports, financial, women, entertainment and the doings at city hall and try to crowd them into 70 to 100 pages.

* * *

Each community newspaper must tailor its product to its own needs and budget limitations. While the Redwood City Tribune has experienced a greater percentage growth in the past 20 years than the Philadelphia Bulletin in circulation and news hole, it cannot afford the cost of Bill Dickinson's news staff.

But it can rate an "E" for Excellence if it truly reflects the mood and the needs of its community, and if its readers have shown a confidence in it by inviting it into their homes each night.

* * *

This, maybe, is the final testing ground in weighing the success of today's newspaper. In view of the changes taking place, are we keeping pace with the needs of the people we serve?

Those who can answer "yes" probably will sleep well tonight.

Humphrey's Son Says Welcomes Indicate Gains

NEW YORK (AP) — Hubert H. Humphrey III, 26, the vice president's son, says he is finding increasing support for his father while campaigning for him.

"I received a very warm reception everywhere I went," said Humphrey, who completed a three-day tour of New York City and suburban Rockland County Sunday.

* * *

"I think this is an indication that my father's campaign is really beginning to move," he said.

Humphrey said his father was gaining because he was the only candidate speaking out on the Vietnam war while Republican nominee Richard M. Nixon was avoiding the issues.

Police Find Nun, Choir Using Pot

MILWAUKEE, Wis. (AP) — Police, saying they had been told of a pot party went to an East Side apartment Sunday where they found a Roman Catholic nun and members of a church choir discussing politics.

The pot involved, investigators said, was being used to brew tea.

GRINNELL'S
A DIVISION OF AMERICAN MUSIC STORES INC.

Your Ticket to The World Series

SONY

LIGHTWEIGHT 7" TV

Sony—for Big World Series-size action from a compact portable TV. Packs clear, crisp instant-on pictures into its 7-inch diagonal screen. So lightweight (weighs a mere 9 pounds), you can cover all the bases—school, the office or any room in your home. Complete with private earphone.



NEW LOW PRICE 99.95

Immediate Delivery!

GRINNELL'S, Pontiac Mall, 682-0422
Use Your Charge, 4-Pay Plan (90 days same as cash) or Budget Terms
Open Every Evening 'til 9

tf

SPECIAL SELLING... IMMEDIATE DELIVERY



we can't mention the famous maker, but you'll recognize the label immediately!

CONTINUOUS FILAMENT 100% NYLON BROADLOOM

savings priced at a special $4.88 square yard

- All continuous filament nylon, the most durable carpet yarn ever made.
- So easy-to-care-for, resists soil—even ink—just wipes away!
- Deep, dense pile for resilience . . . mothproof, mildew proof and non-allergenic!
- Ready for immediate installation by Thomas Furniture's own expert technicians!
- Solids in your choice of Roman Gold, Spanish Tile or Avocado
- Tweeds in your choice of Avocado, Blue, Green or Antique Gold!

ROOM-SIZE SAVINGS!	
SIZE:	SALE PRICE:
9'x12'	$ 58.56
12'x12'	$ 78.08
12'x13'6"	$ 87.84
12'x15'	$ 97.60
12'x18'	$117.12

Prices do not include installation



IF YOU CAN'T COME IN, USE OUR FREE IN-HOME SHOPPING SERVICE!

A phone call to FE 3-7901 or OR 4-0321 will bring a courteous, trained Thomas Furniture carpet expert to your home with samples and estimates. No cost or obligation!

THOMAS furniture

PONTIAC 361 S. SAGINAW • FE 3-7901
OPEN MONDAY, THURSDAY AND FRIDAY 'TIL 9

DRAYTON 4945 DIXIE HWY • OR 4-0321
OPEN MONDAY, THURSDAY, FRIDAY 'TIL 9

ONE COLOR MAKE OVER PAGES

Supreme Court Opens to Face Explosive List of Cases

WASHINGTON (AP) — The tranquil ceremony opening the Supreme Court's new term today stands in contrast to the explosive cases on its docket and the controversy over President Johnson's unsuccessful attempt to make Abe Fortas chief justice.

★ ★ ★

The high court faces a session accented by the pleas of demonstrators and dissenters, and an opportunity for the court to extend its activism into a new areas—the plight of the poor.

The court also will be acting under the shadow of the scrutiny cast on its decisions during the Senate fight which killed Johnson's move to elevate Fortas from being an associated justice into the spot now held by Earl Warren.

The political campaign also has been thrust at the court, exemplified by third-party presidential candidate George C. Wallace's statement that Warren "hasn't got enough legal sense to try a chicken thief in Alabama."

FIRST CASE

Ironically, the first case to be heard by the court centers on Wallace's bid for the White House. His lawyers are trying to compel Ohio to put Wallace's name on the ballot next month. The state counters that he did not comply with election laws.

The remainder of the week will be devoted to a series of private conferences. Next Monday the Court will begin to announce rulings and will start a round of hearings.

Vietnam and civi rights demonstrators—and a group of rightists, as well—are testing the power of police to limit dissenters activities in the interest of order. They present a difficult First Amendment problem.

Demonstrations for unpopular causes are bound to attact hecklers. Heckling has the potential of touching off violence. Must the demonstrators yield?

Along similar lines, should officials have authority to prohibit rallies that could incite spectators to violence?

The question is brought by the National States Rights party, banned in 1966 from holding public meetings in Somerset County, Maryland.

A third test grows out of a demonstration against the Vietnam war held last April near Ft. Hood, Tex., when President Johnson helped dedicate Central Texas College.

The protesters waded into a crowd of soldiers just back from Vietnam.

In this case Texas is trying to revive its "disturbing of peace" law, held unconstitutional last April by a federal court in Austin.

The Weather
U. S. Weather Bureau Forecast
Warmer
(Details Page 2)

THE PONTIAC PRESS

PONTIAC, MICHIGAN, MONDAY, OCTOBER 7, 1968

VOL. 126 — NO. 209 ★★★★★ ASSOCIATED PRESS UNITED PRESS INTERNATIONAL —48 PAGES 10c

Thieu Talks Tough, Says Reds Failing

SAIGON (AP) — President Nguyen Van Thieu declared today the enemy has failed in every attempt to bring "disastrous consequences" to South Vietnam in 1968.

But he said that for peace to be realized the Hanoi regime must acknowledge its aggression and agree to abandon its attempts to take over South Vietnam.

"The most reasonable way to end this war is for both sides to scale down the level of hostilities leading gradually to a cease-fire effectively controlled and guaranteed," Thieu said in a speech to the National Assembly on the first anniversary of the creation of the body. Thieu emphasized that he believes South Vietnam is militarily and politically gaining the upper hand in the war.

"I reaffirm today that we will not concede any portion of our territory to the Communist aggressors, and we will not accept any form of coalition with the Communists," he said.

"Also, national reconciliation does not mean that we are willing to accept a Communist Trojan Horse in our midst leading to a Communist takeover by political means."

★ ★ ★

Thieu said South Vietnam and its allies had agreed to the cessation of bombing of part of North Vietnam "in the hope that it might lead to peace." He called this a "calculated risk."

He said Hanoi had agreed to preliminary talks in Paris, but he added "the Communist aggressors have a greater responsibility to de-escalate this war than we, the defenders. By refusing to respond to our gesture of goodwill in de-escalating this war, the Communists are obstructing the peace talks."

OBSTACLE TO PEACE

Hanoi is attempting "to delude international public opinion" Thieu said, by claiming the continued bombing of North Vietnam south of the 20th parallel is an obstacle to peace negotiations.

"We are willing and ready to take any action which can hasten the establishment of a just and honorable peace, but we cannot take any action that will prolong the war or will reward aggression. .. It is now up to Hanoi to let us know how a total cessation of bombing over the remaining part of North Vietnam will bring both sides closer to peace."



AP Wirephoto

S. VIET BRASS ON INSPECTION — South Vietnam's President Nguyen Van Thieu (center of picture) reviews an honor guard of airborne troops before addressing the National Assembly in Saigon today. With him are Vice President Nguyen Cao Ky (left) and Prime Minister Tran Van Huong (to the rear in light-colored suit).

Nixon: People, Not Programs

By The Associated Press

Republican candidate Richard M. Nixon, showing a commanding lead in the three-way presidential race in two new surveys, says people and not vast new government programs are the answer to city and poverty ills.

Massive new programs, Nixon said in a radio broadcast last night, in New York, would only "drain the federal treasury to soothe the public conscience" and would fail.

Nixon said reliance should be on private enterprise, and on millions of Americans who he said stand ready to help if they knew what to do.

"As government has strained to do more," he said, "our people have felt constrained to do less."

HHH RUNNING THIRD

Nixon spoke on the heels of a New York Times survey showing him leading in states with more than enough electoral votes for election — and showing Democratic candidate Hubert H. Humphrey trailing in third place behind third-party candidate George C. Wallace.

A Washington Post 50-state survey also showed a commanding lead for Nixon, and a toss-up between Humphrey and Wallace at this point for third place.

But Wallace, in Washington to address United Press International editors and the National Press Club, disputed the Times survey and said he is going to finish first.

And Humphrey in Erie, Pa., said "it's the people and not the pollsters or anyone else" who will elect the next president.

Related Stories, Pages A-3, A-5

The Times survey showed Nixon leading in 34 states with 380 electoral votes — 270 are needed for election — Wallace ahead in seven states with 66 electoral votes and Humphrey leading in four states and the District of Columbia with 28 electoral votes.

The Washington Post survey showed Nixon leading in 32 states with 346 electoral votes, Humphrey in seven states with 46 electoral votes and Wallace six states with 53 electoral votes.

A former campaigner for Sen.Eugene J. McCarthy said the Minnesotan has set four conditions to be met before he will endorse Humphrey.

Gerald N. Hill, of San Francisco, who headed McCarthy's campaign in California, said yesterday he had been authorized by McCarthy to release the conditions.

Hill said they are that Humphrey agree to:

- A halt to the bombing of North Vietnam.
- A national election in Vietnam including "all elements" of the political structure.
- Reform of the U.S. military draft system.
- Reform of the Democratic party structure.

★ ★ ★

In other developments:

- Humphrey picked up endorsements over the weekend from the New York Times, the Atlantic Constitution, and the Denver Post.
- Incumbent Democratic U.S. Sen. Daniel K Inouye won renomination over William D. Lampard in the Hawaii primary Saturday.

Woman in Area Is Killed by Car

A 36-year-old Waterford Township woman was killed Saturday night when she was struck by a car while she reportedly was walking in the middle of a road near her home.

Mary C. Nolan, 4661 Riverview, died at Pontiac General Hospital after being struck by a car driven by David Garnett, 24, of 4976 Hobson, on Frembes north of Hatchery at 10:50 p.m.

Oakland Highway Toll in '68
112
Last Year to Date 109

★ ★ ★

Garnett told Waterford Township police he didn't see the woman. The accident is still under investigation.

Battleship Shells Reds

SAIGON (AP) — The battleship New Jersey continued farther up the coast of North Vietnam yesterday, shelling an artillery site and supply point near the Ron River about 50 miles north of the demilitarized zone.

★ ★ ★

The ship arrived on firing station last Monday but her first assignments were against North Vietnamese army strongpoints inside or just north of the demilitarized zone.

In Today's Press

School Boundaries
Waterford, Walled Lake and Huron Valley requests to be aired — PAGE A-4.

Counterattack
Biafra troops push toward Nigerian-held town — PAGE A-4.

[R] Fade-Out
President has no regrets, but he's getting edgy — PAGE A-4.

Area News	A-4
Astrology	C-10
Bridge	C-10
Crossword Puzzle	D-11
Comics	C-10
Editorials	A-6
Markets	D-2
Obituaries	D-9
Picture Page	B-4
Sports	C-1—C-7
Theaters	C-9
TV and Radio Programs	D-11
Vietnam War News	A-3
Women's Page	B-1—B-3

Construction Strike, School Rolls Linked

This past summer's construction strike is primarily blamed by school administrators for the lowest increase of Oakland County students in seven years.

Total enrollment of the county's 28 local school districts is 233,452 students, 5,207 more than a year ago. It is the smallest increase since 1961, by about 1,000 students.

★ ★ ★

Four of the 10 districts with the largest number of students last year found that they had less students this year.

Several school superintendents have said the construction strike didn't permit new families to move into school districts, according to Mrs. Polly Carithers, director of public information for Oakland Schools.

REASONS CITED

She said other reasons for decreasing or slightly increasing enrollments are harder-to-get mortgages, harder-to-find houses to buy and a decreasing number of children entering school.

As a result of the enrollment declines and smaller increases than expected, many school districts face tighter budgets because they will get less money from the state than anticipated.

★ ★ ★

The state gives each school district about $207 per enrolled student.

Enrollment increases were about twice as large in 1964 and 1966 when gains of 10,000 students were recorded.

PONTIAC LARGEST

Pontiac School District continues to be the largest in the county with 23,866, only 137 more than a year ago. A 350-student increase was expected.

Royal Oak, the second largest district, enrolled 19,861 this year, down 339.

★ ★ ★

Nine of the 28 districts counted fewer children than last year. They are: Royal Oak; Birmingham, fourth-largest in county, 17,645, less than 100 decrease; Berkley, 10th-largest, with 8,598 students, down 248; and Ferndale, ninth-largest, 8,406, down 103.

Others showing decreases were Oak Park, Avondale, Clarenceville, Hazel Park and Madison.

5 DISTRICTS' GAINS BIG

Five districts gained enough students to fill a new 20-room elementary school.

★ ★ ★

They are: Waterford, No. 3, with 18,284 students, gain of 623; Southfield, No. 5, with 16,185, up 711; Farmington, No. 6, with 15,900, up 635; West Bloomfield, 4,174, up 614; Rochester, 8,070, up 582.

★ ★ ★

Southfield has doubled its student population since 1961, West Bloomfield has doubled its since 1963 and Farmington has doubled its since 1959.

Walled Lake, No. 7, has 10,002 students, up 307 from last year and Bloomfield Hills, No. 8, has 9,111, up 345.

LUNCHEON BUFFET Every Wednesday. Mercy's —Adv.

Lolich Is Last Hope for Bengals



Pontiac Press Photo by Edward R. Noble

SERIES FANS—Rain during most of the fourth game of the Tigers-Cardinals World Series play yesterday in Detroit apparently didn't dampen the spirits of Vice President Hubert H. Humphrey and former Dodger star Jackie Robinson. Humphrey stayed to watch the Tigers go down to defeat, 10-1, while Robinson, who is campaigning for Humphrey in his race to the White House, left the game early.

The weatherman promised warm and clearing weather today for the Detroit Tigers as they try to avert losing the World Series to St. Louis in Tiger Stadium.

Mickey Lolich, who hit the only home run of his professional baseball career and beat the Cardinals for Detroit's only series victory, is manager Mayo Smith's pitching choice.

★ ★ ★

Opposing him is 19-game winner Nelson Briles who lost to Lolich, 8-1, last Thursday. The Cardinals hold a 3-1 Series edge after beating the Tigers convincingly Saturday and Sunday in Detroit.

The Redbirds' bid for a second world's championship in a row, must share the spotlight with outfielder Lou Brock of St. Louis who needs one stolen base for new Series records of 8 and 15.

TIES RECORDS

Sunday he tied the marks for both one series (seven set by him last fall) and total Series games (14, held by Eddie Collins).

"You're darn right I wanted it," Brock said after the game. "There was a record: you know it and I know it. And when there's a record in force you take a shot at it."

First baseman Norm Cash of the Tigers has gained a lot of respect for the speedy Cardinal while watching helplessly as Bengal moundsmen try to keep Brock close to the bag.

"Brock has shown me more than anybody in our league," Cash said. "We don't have anyone who plays with the pitcher like he does. He's a gambler, a real good one."

GIBSON ADDS TO RECORDS

While Brock was driving the Tigers wild yesterday with his baserunning and hitting, St. Louis pitcher Bob Gibson added to his records, becoming the second most successful pitcher in Series history with a 7-1 record, surpassed only by Lefty Gomez' 6-0. He set records for seven straight wins and seven complete game victories.

★ ★ ★

He struck out 10 batters to become the first pitcher ever to reach or exceed that total in five Series games, and he boosted his total series strikeouts to 84, 10 shy of Whitey Ford's record.

Should Detroit win today's fifth game, set to start at 1 p.m., the two teams will return to St. Louis for a sixth meeting Wednesday afternoon at Busch Memorial Stadium.

★ ★ ★

The final game, if needed, would be Thursday in St. Louis.

Sunshine Chasing Cloud Cover Away

Sunshine was to chase away this morning's gloomy clouds and send temperatures into the low 60s.

Tonight will be fair and cool with the low falling into the 40- to 46-degree range. The warming trend was to continue tomorrow with partly sunny skies.

★ ★ ★

This morning's westerly winds at 5 to 15 miles per hour were to swing to the southwest at 5 to 15 miles by tonight.

Clouds will bring back the threat of fall showers by Wednesday with the temperatures in the 60s.

★ ★ ★

Low thermometer reading in downtown Pontiac prior to 8 a.m. today was 43. By 1 p.m. the mercury stood at 61. Chances of rain in per cent are today 5, tonight near zero and tomorrow 10.

MAKE OVER PAGES

Berlin Visit Set by Defense Chief

WASHINGTON (AP) — Secretary of Defense Clark M. Clifford intends his West Berlin visit this week to be a pointed reminder to the Soviet Union of U.S. determination to protect Western rights in that encircled city.

Clifford was scheduled to attend the Oct. 10-11 meeting of the NATO nuclear planning group in Bonn. This gave him the chance to go to Berlin, where he will inspect U.S. armed forces and tour the city, which stands 100 miles inside Communist East Germany.

Clifford's trip is reminiscent of a gambit by his predecessor, then Secretary of Defense Robert S. McNamara, almost exactly six years ago.

At that time, U.S. authorities were concerned that the Soviet Union, under Nikita S. Khrushchev, might be getting ready to heat up the long-standing Berlin problem again.

McNAMARA VISIT

So McNamara made a twoday visit to West Germany and inspected U.S. ground and air units. In effect, he gave the Russians clear notice that the United States was ready to wield nuclear weapons if necessary to defend West Berlin.

The Clifford visit fits in with a general pattern of a tough U.S. government attitude toward the Soviets in the wake of the Russian-led invasion of Czechoslovakia and subsequent threatening statements aimed at West Germany and West Berlin.

AMERICANS CONCERNED

American authorities are concerned about a heavy movement of Russian troops into Central Europe, particularly some 17 divisions into Czechoslovakia.

It is the U.S. view that the stationing of highly combat ready Russian troops in Czechoslovakia—where there were no such troops before August — raises a potentially grave threat to West Germany and other NATO countries.

★ ★ ★

Last week, State Department officials reported that the regular winter meeting of NATO foreign ministers would be moved up from mid-December to mid-November in Brussels so they can consider steps to stiffen the alliance and its military forces.

Both Clifford and Gen. Earle G. Wheeler, chairman of the Joint Chiefs of Staff who will accompany the Pentagon chief to Germany, have made it plain they regard it as important to maintain a substantial American troop presence in West Europe.

Woman Forces Plane to Cuba

MERIDA, Mex. (AP) — A 35 year-old woman from Argentina, who said she found life in Mexico intolerable, hijacked a twin-engine turboprop airliner with 17 persons aboard Sunday and ordered the pilot to fly to Cuba.

★ ★ ★

Mexican authorities said the woman, identified as Judith Vazquez, entered the cockpit and pulled a gun from beneath a white shawl. The pilot, Captain Ricardo Eroza Troyo, said that after ordering him to fly to Cuba the woman said hysterically, "I'd rather be killed or jailed in Cuba than return to Mexico."

★ ★ ★

She was believed to be the first woman to seize a plane and take it to Cuba. The incident took place as the Aeromaya plane flew over Mexico's Isla Mujeres, the "Isle of Women," on its way to Merida.

After seven hours in Havana, the plane, which carried 14 passengers including three Americans and a crew of three, returned to Merida Sunday night.

★ ★ ★

In addition to Mrs. Vazquez and her daughter, Silvia, 12, and a two-month-old son Ernesto, two unidentified women passengers remained in Havana.

In Havana, Mexican Ambassador Miguel Covian, who arranged for the release of the passengers and plane, said he found the hijack difficult to explain "when there are regular commercial flights between Mexico and Cuba."

Dubcek Program Feared at End

PRAGUE (AP) — Czechoslovaks feared today that the Dubcek regime's program to liberalize and reform communism is nearing an end.

★ ★ ★

Ruling bodies of the Czechoslovak Communist party planned a series of meetings to discuss the commitments forced by the Soviet Union at talks in Moscow Thursday and Friday with party chief Alexander Dubcek and Premeir Oldrich Cernik.

★ ★ ★

An informal gathering of party leaders was expected to be followed by a session of the 21-member presidium and, finally, a meeting of the 160-member central committee.

Communists said the alternatives were:

● To continue the policy of seeking accommodation with Moscow, agree to semipermanent stationing of occupation troops in Czechoslovakia, and salvage as much as possible of the "post-January" program to make more humane and democratic.

● To balk and give the Soviets the same choice they had after invading the country Aug. 20-21, that is, formation of a military government to rule Czechoslovakia.

The Weather

U.S. Weather Bureau Report

PONTIAC AND VICINITY — Cloudy this morning becoming partly sunny and a little warmer this afternoon, highs 57 to 63. Fair and cool tonight, lows 40 to 46. Tomorrow partly sunny and warmer. Winds westerly 5 to 15 miles per hour, becoming southwest to south 5 to 15 miles tonight. Wednesday outlook: Chance of showers and not much temperature change. Precipitation probabilities 5 per cent today, near zero tonight and 10 per cent tomorrow.

Today in Pontiac

Lowest temperature preceding 8 a.m. 48
At 8 a.m.: Wind Velocity 5-15 m.p.h. Direction, Westerly.
Sun sets today at 7:05 p.m.
Sun rises tomorrow at 7:38 a.m.
Moon sets tomorrow at 9:50 a.m.
Moon rises today at 7:39 p.m.

Downtown Temperatures

6 a.m.	48	11 a.m.	53
7 a.m.	48	12 M.	58
8 a.m.	48	1 p.m.	61
9 a.m.	48		
10 a.m.	50		

Weekend in Pontiac (as Recorded Downtown)

	Sat.	Sun.
Highest temperature	58	53
Lowest temperature	38	34
Mean temperature	48	43.5

Weather: Sat. Sunny, Sun. Rain .3 in.

Highest and Lowest Temperatures This Date in 95 Years

92 in 1963 28 in 1873

One Year Ago in Pontiac

Highest temperature 58
Lowest temperature 38
Mean temperature 48
Weather, Scattered Sunshine.

Sunday's Temperatures

Alpena	53	40	Duluth	61	41
Escanaba	54	42	Ft. Worth	79	49
Flint	53	45	Jacksonville	86	71
Gr. Rapids	49	48	Kansas C.	69	51
Houghton	48	38	Los Angeles	70	64
Houghton Lk.	48	41	Miami Beach	85	80
Jackson	51	49	Milwaukee	54	49
Lansing	50	45	N. Orleans	80	67
Marquette	49	43	New York	62	56
Muskegon	50	47	Omaha	67	47
Oscoda	51	40	Phoenix	91	64
Pellston	51	31	Pittsburgh	59	47
Traverse C.	48	38	St. Louis	56	42
Albuquerque	76	47	S. Lk. City	75	38
Atlanta	63	55	S. Francisco	66	53
Bismarck	71	29	S. S. Marie	48	33
Boston	59	51	Seattle	59	47
Chicago	54	52	Tampa	86	75
Cincinnati	54	51	Tucson	89	62
Denver	73	41	Washington	69	57
Detroit	56	48			

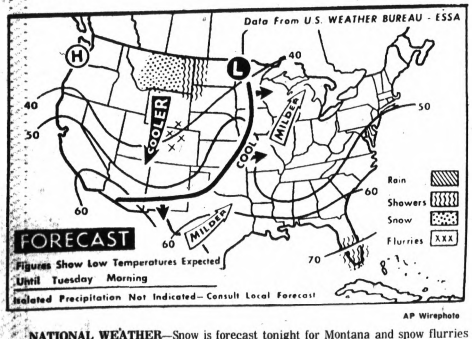

AP Wirephoto

NATIONAL WEATHER—Snow is forecast tonight for Montana and snow flurries are predicted for the central Rockies. There will be showers in southeastern Florida, and it will be warmer from central Texas to the western Great Lakes and cooler from the Tennessee Valley to the Gulf Coast.



AP Wirephoto

KEEPING THEIR EYES ON MOON—Youngsters of the Amateur Observers Society keep their attention and telescope focused on the moon from an improvised observatory atop the Empire State Building in New York City early yesterday mornnig. The kids spent a chilly night watching and waiting for the total eclipse which began about 6 a.m. Stages are shown through time-lapse photography.

Rusk and Gromyko Air World Problems

UNITED NATIONS, N.Y. (AP) — Secretary of State Dean Rusk and Soviet Foreign Minister Andrei A. Gromyko exchanged views on a broad range of world problems Sunday night during a three-hour dinner meeting that both sides called useful.

The meeting was the first extensive conference between the two diplomats since Soviet troops invaded Czechoslovakia Aug. 20 and put a chill in international relations. They had met informally Wednesday at the Soviet Mission to discuss the Middle East situation.

★ ★ ★

Gromyko, coming from Rusk's 42nd floor suite at the Waldorf Astoria Hotel last night, told reporters no agreements were reached but "these discussions were useful."

"To say that agreement was achieved would be saying too much," he said. "Each agreement has to be preceded by a great deal of work."

Gromyko said he and Rusk touched on the Vietnam war, the Middle East, disarmament, European security and U.S.-Soviet relations.

He said they discussed no specific date for starting talks on limitation of missiles and antimissiles that their governments have agreed to enter into.

As to whether they made any progress on the Middle East, the Soviet foreign minister asserted he would "prefer not to say yes and not to say no."



RUSK GROMYKO

U.S. officials issued the same list of subjects. They too called the talks useful but said no agreements were reached and no arrangements were made for future meetings.

OTHERS AT TALKS

With Rusk, who hosted the dinner, were Ambassador J.R. Wiggins, new U.S. chief U.N. delegate; Charles E. (Chip) Bohlen, deputy undersecretary of state for political affairs, and an interpreter.

Gromyko was accompanied by the Soviet ambassador to the United Nations, Jacob A. Malik; Anatoly F. Dobrynin, Soviet ambassador in Washington, and an interpreter.

Earlier on ABC-TV's "Issues and Answers," Rusk said such meetings were "scouting expeditions" to look for "any point on which we can make some progress."

"We sort of sniff around," he said.

He said Americans would be glad to see the Soviet Union "take a responsible part" in helping Vietnam move toward peace.

A meeting between President Johnson and Soviet Premier Alexei N. Kosygin had been discussed before the occupation of Czechoslovakia, he said, but added none was planned now because "it would be rather difficult."

Allies Turn Up Red Stockpiles

SAIGON (AP) — Thousands of allied troops scoured the battle-scarred mountain valleys near Khe Sanh and the jungled foothills southwest of Da Nang today in new offensives aimed at spoiling enemy attacks.

Task forces of U.S. Marines and American and South Vietnamese infantrymen met little resistance, but continued to turn up valuable enemy munitions stockpiles, probably hindering or even delaying any offensive plans.

★ ★ ★

One stockpile found two miles below the center portion of the demilitarized zone yielded 200 rounds of 152mm artillery ammunition plus 100 fuses. This was significant because it marked the first known time in the war that 152mm ammunition had been found in South Vietnam, indicating that the enemy might be planning to try to move big Russian-made guns into the South. The 152s, the biggest in the enemy's arsenal, can fire a 90-pound missile 10.5 miles.

Military spokesmen, in delayed reports, announced the loss of four more American aircraft to enemy ground fire over the past three days.

ONE YANK DEAD

They included an observation plane and a reconnaissance helicopter helping the allied ground troops search for the enemy, a Navy A7 Corsair fighter-bomber downed over North Vietnam, and an assault helicopter hit near the Cambodian border northwest of Saigon. One American was reported killed and five wounded and seven South Vietnamese soldiers wounded.

Birmingham News

Rezoning Hearing Tonight

BIRMINGHAM — A public hearing on the rezoning of a parcel of city-owned property on Oakland between Hunter and Woodward from residential to public use will be held tonight at 8 by the City Commission.

The parcel would be part of the Ring Road project to be undertaken by the city. The road would route through traffic around the outskirts of Birmingham's central business district.

★ ★ ★

Also on the agenda is a report from the city manager suggesting permanent improvement of parking lot number 7, near the Community House.

The commission is also expected to make a formal statement tonight regarding the Johnson, Johnson and Roy Urban Design report presented at a Planning Commission meeting last week, according to assistant city manager John Saefke.

★

BLOOMFIELD HILLS — Ralph Nader, author of the best-selling "Unsafe at Any Speed," will appear as the second feature of the Oakland Community College Contrast Series next Tuesday at 8:30 p.m. at the Cranbrook School Auditorium, Lone Pine Road at Orchard Ridge Road.

★ ★ ★

Published in 1965, "Unsafe at Any Speed," an account of the designed-in dangers in American automobiles, led to Nader filing an invasion-of-privacy suit against General Motors based on an investigation of him ordered by GM.

★ ★ ★

This will be Nader's first public appearance in the home of the automotive industry.

Tickets or information can be obtained from the OCC Community Services Division.

Half of Senators in Favor of Some Bomb-Halt Plan

WASHINGTON (AP) — At least half of the Senate favors one plan or another to halt U.S. bombing of North Vietnam, although conditions under which the air raids should be stopped vary.

Twenty-seven senators of the 85 who responded to an Associated Press survey said they favor an unconditional bombing halt. They were opposed by 18 senators who said there should be no further bombing reduction in the current stage of the war.

★ ★ ★

In between were 23 senators who said they would insist on some matching action by Hanoi, either in reducing the level of the fighting or in compromises at the bargaining table in Paris.

Neither of Michigan's two U.S. senators, Republican Robert Griffin or Democrat Philip A. Hart, was listed as taking a stand for or against a halt in U.S. bombing of North Vietnam.

18 IN OPPOSITION

The 18 who opposed any reduction of the air war predicted that a bombing halt would result in wholesale military infiltration from the North and stepped up, costly ground action in the South by Communist units taking advantage of a toothless American air dragon.

The senators who said they want the bombing halted unconditionally — at least on an experimental basis — maintained it would be an acceptable risk in an all-out attempt to end the fighting.

★ ★ ★

The AP survey was conducted after the flurry of congressional and political debate sparked by Vice President Hubert H. Humphrey's Sept. 30 Vietnam policy speech.

Humphrey said that as president he would consider stopping all bombing "as an acceptable risk for peace." He said that before acting he would "place key importance on evidence — direct or indirect, by deed or word — of Communist willingness to restore the demilitarized zone between North and South Vietnam."

House Unit Cuts LBJ Programs

WASHINGTON (AP) — The House Appropriations Committee today cut deeply from the administration's request for funds to launch its new low-income housing program, and to expand the food stamp program.

Also sharply trimmed by the committee were requests for money to enable the administration to enforce the new open-housing law, and for a juvenile delinquency control program.

★ ★ ★

The cuts were made in the final appropriations bill of the year, which the committee reduced from $270 million requested by the administration to $101 million.

The House, scheduled to take the bill up tomorrow, is likely to go along with nearly all the recommended cuts.

Chief casualties were the food stamp program, which Congress recently expanded, and the new housing program designed to increase home ownership among low and moderate income families and make more rental housing available.

President Johnson asked for $90 million in additional funds for the food stamp program, which helps poor families get more food for their money.

Congress recently authorized such an increase, but the committee trimmed the appropriation itself to $20 million. The funds would be in addition to $225 million already appropriated for this fiscal year.

Will Return to Work

Edison Linemen Ratify Contract

A strike by about 800 overhead linemen of the Detroit Edison Co. that lasted more than four months will be over next Monday when the men return to work with a new three-year contract.

★ ★ ★

The new pact, which reportedly calls for a 93-cent per hour pay increase over a three-year period, as ratified by a union-member vote yesterday.

★ ★ ★

The union, Local 17 of the International Brotherhood of Electrical Workers, represents workers in a seven-county area covering most of southeastern Michigan, from the Thumb area to Monroe.

The strike started June 1 and lasted through some of the worst storms ever to hit Oakland County as far as damage to wires were concerned.

MANY DELAYS

Broken wires were fixed by supervisory personnel and volunteers from the company, though many delays in repairs were reported.

Union members had been making about $4.50 per hour under the old contract, union officials said.



RALPH NADER

Wet Snow Falls in New England

By United Press International

Wet snow fell in the higher mountains of northern New England early today, with two inches of the white stuff measured at Mt. Washington, N.H.

Scattered showers, with snow at the higher elevations, were falling from the North Pacific Coast to the northern and central Rockies.

★ ★ ★

In Idaho and Montana, warnings were issued to motorists and stockmen as a cold rain dropped at lower elevations and snow fell above, 4,000 feet.

★ ★ ★

In other parts of the nation, cloudy, damp and chilly weather, with some locally heavy rain and fog, covered much of the eastern part of the country, extending from lower Michigan to New England, and from Mississippi to Georgia.

★ ★ ★

At Augusta, Ga., almost an inch of rain fell in one hour.

Rain delayed the start of the fourth game of the World Series yesterday, and spilled as much as three inches of precipitation in the Tennessee Valley.

Denny Plays Here Tonight

Detroit Tiger pitcher Denny McLain gives a benefit concert on the electric organ in Pontiac tonight with proceeds going to support youth work in the city.

★ ★ ★

Tickets for the 8 p.m. performance at Pontiac Northern High School are $3.50. They are on sale at Grinnell Bros., 27 S. Saginaw; C. R. Haskill Studio, 1 University; J. C. Penney Co. in Miracle Mile Shopping Center; and Osmun's at 51 N. Saginaw and Tel-Huron Shopping Center. Tickets will be sold at the door.

★ ★ ★

The event is being sponsored by the Downtown Pontiac Kiwanis Club, the Pontiac Area Hammond Organ Society and the Denny McLain Enterprises.

Hanoi Sends Cong Aid

HONG KONG (AP) — North Vietnam said today it is sending 50,000 tons of rice, 100 tons of medical supplies, and 10 million yards of cloth to the Vietcong and its sympathizers in South Vietnam.

★ ★ ★

The broadcast by Radio Hanoi indicated, but did not directly say, that this was the civilians' gift quota for 1968.

Wallace Raps Poll, Says He Will Win

WASHINGTON (AP) — George C. Wallace says a poll showing that he could finish second to Richard M. Nixon for president is wrong—he is going to finish first.

Wallace, in Washington for speeches today at a meeting of United Press International editors and the National Press Club, disputed a New York Times survey that said Wallace was running a distant second to Nixon but ahead of Democrat Hubert H. Humphrey.

* * *

"I don't think the New York Times knows anything more about public opinion than this microphone," Wallace told newsmen Sunday.

The Times survey showed Nixon leading in 34 states with 380 electoral votes, Wallace ahead in seven with 66 electoral votes and Humphrey winning in four states and the District of Columbia with a total of 28 electoral votes.

'POPULARITY ON RISE'

Election requires 270 electoral votes.

Wallace's campaign managers say the former Alabama governor's popularity has taken a sharp rise partly because of what they call a perfectly timed announcement that former Air Force Chief of Staff Curtis E. LeMay would be his running mate.

The announcement came last Thursday at a time when Wallace was receiving widespread national attention on his campaign swing through the Midwest.

The news corps accompanying the candidate had suddenly tripled in size before the announcement and he had to charter two additional propjet airliners to accommodate them.

'CHOICE PRAISED'

Aides say letters from supporters, many enclosing contributions and praising his choice of LeMay, have increased to about 15,000 daily at this Montgomery, Ala., headquarters.

* * *

The announcement of a running mate added a new national tone and legitimacy to Wallace's campaign, his managers say, and LeMay has brought with him a new issue—nuclear weapons—to help dispel any belief Wallace's only concern is law and order.

The advisers expressed confidence LeMay's stand on nuclear weapons will be accepted by voters when they fully understand it.

LeMay has said this country should make every effort to avoid war, but once involved in hostilities should not rule out use of nuclear weapons. He has said he does not believe they are needed in Vietnam.

* * *

Washington was the first stop on a coast to coast campaign tour for Wallace this week.

His schedule includes stops at Baltimore tonight; Boston Tuesday; Scranton, Pa., and Albany, N.Y., Wednesday; Evansville, Ind., Peoria, Ill., and Duluth, Minn., Thursday; Fargo, N.D., Casper, Wyo. and Denver Friday, and Salt Lake City, Boise, Idaho, and Seattle Saturday.

GI Dies, 2 Hurt in Korea Clash

SEOUL (AP) — An American soldier was killed and two others wounded in a clash with North Korean infiltrators along the demilitarized zone, the U.S. Army announced today.

The three men were part of a patrol from the 2nd U.S. Infantry Division that was attacked Saturday by an unknown number of infiltrators, the announcement said.

* * *

The dead soldier was identified as Spec. 4 Stephen A. Nassani of Brewster, N.Y.

In a separate announcement, military spokesmen released the names of two U.S. soldiers killed by North Korean infiltrators in an ambush Sept. 27.

They were Pfc. Michael B. Reynolds of Cranberry Lake, N.Y., and Spec. 4 Joseph E. Cayer Jr. of Danbury, Conn.

The men were in a vehicle that was ambushed south of the DMZ, the announcement said.

LeMay Portrait Is Removed by His High School

COLUMBUS, Ohio (AP) — South High School removed a portrait of retired Air Force Gen. Curtis E. LeMay soon after he was named to become George C. Wallace's running mate, the principal said.

The portrait had hung for several years at South High, LeMay's alma mater.

* * *

The principal of the predominantly Negro school, Harold Washburn, said the picture was removed at the request of several students. He said the students did not want LeMay's picture hanging in the school because he was running with a man who is "an avowed racist."

A snow scene replaced LeMay's portrait.

LAST WEEK

ANNOUNCING
SINGER
SALE-A-THON

It's the biggest sale of the year!

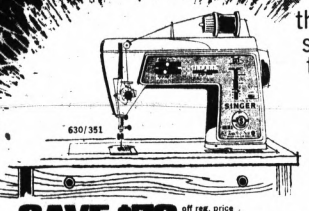

SAVE $70 off reg. price
Buy the most exciting SINGER® sewing machine ever—the newest Golden Touch & Sew® machine—in attractive contemporary cabinet.
• New Built-In Buttonholer makes perfect buttonholes easily.
• Exclusive Push-Button Bobbin.
• Electronically adjusts sewing speed to fabric thickness.

SAVE! Your Choice Only $88



SINGER® zig-zag sewing machine with case.
• Darns, mends, monograms. Sews buttons, buttonholes.
• Quiet and vibration free.

OR

SINGER® sewing machine and cabinet.
• Heavy duty, sews on all types of fabrics.
• Quiet, smooth sewing forward and reverse.



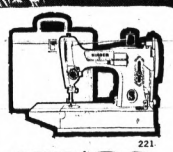

SAVE $30 off reg. price on FEATHERWEIGHT® PORTABLE SEWING MACHINE.
• Lightweight, only 11½ pounds, easy to tote.
• Heavy duty, sews on all types of fabrics.
REDUCED TO $99.95

Cook up great Italian dinners at home with "The Art of Italian Cooking" by Maria Lo Pinto.



SINGER ITALIAN COOK BOOK Only 44¢

Prices are reduced on every new portable and cabinet SINGER® sewing machine.

DOWNTOWN PONTIAC
102 North Saginaw
Phone 333-7929

PONTIAC MALL SHOPPING CENTER
Phone 682-0350

Ask about our credit plan—designed to fit your budget

What's new for tomorrow is at SINGER today!®

SINGER

®A Trademark of THE SINGER COMPANY

THE NEW, NEW Federal's

CHAIR SALE!

Reg. 129.99 recliner is deeply padded for extra comfort

$99 6.50 per month

Beautifully designed and sturdily constructed to take years of wear. Toast, olive, oxblood or black vinelle covered chair shifts to rocking, sitting, reclining, TV viewing with just an easy movement.



Lounging Rocking TV Position Reclining

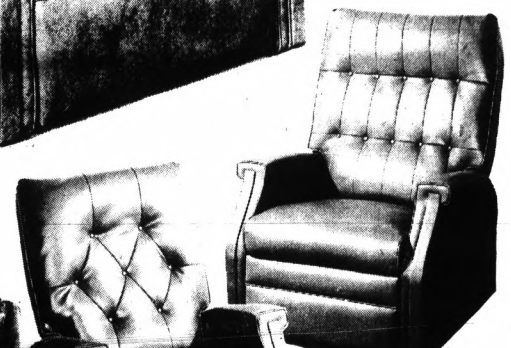





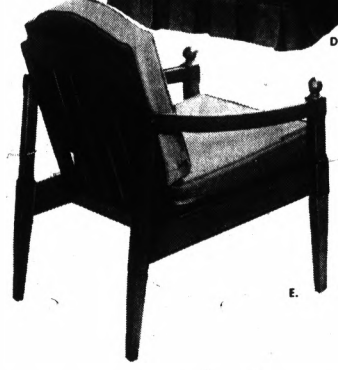

A. Regular 129.88 wing-back recliner
3-way Country English recliner has button-tufted wing back, black vinelle cover wipes clean. $99

B. Regularly 69.88 rocker or recliner
Your choice of 3-position recliner or swivel rocker. Covered in black, olive or beige vinelle. Save! $59

C. Regularly 99.88 rocker or recliner
Choice of modern 3-position recliner or swivel rocker covered in rich olive or gold tweed fabric. $79

D. Reg. 99.88 Early American rocker
Luxuriously cushioned swivel rocker has colorful patchwork fabric cover. Buy now and Charge it. $79

E. Reg. 59.88 charming accent chair
Mediterranean style chair is a charming accent for any room. Black, red, olive or gold vinelle. $49

OPEN 10 A.M. TO 9 P.M. (Sat. 9:30-9)
Drayton open Sunday Noon to 6 p.m.
(Downtown closes Tues., Wed. at 6 p.m.)

FEDERAL DEPT. STORES

DOWNTOWN AND DRAYTON PLAINS

U-M Scientist to Trace Substances in Animals' Bodies

DEARBORN — How are substances used after they enter the body of an animal?

This is just one of the questions Dr. E. Bayne Carew, biologist at the University of Michigan Dearborn campus, is trying to answer with the use of a new liquid scintillation system purchased by the university.

The system determines the age and rate of usage of various substances with the help of radioactive tracers.

As electrons are emitted from radioactive samples, they react with the liquid producing a flash of light (scintillation). The light flashes then are counted by a machine using a photoelectric cell.

The system has several distinct advantages over a Geiger counter. First, all substances must be dried before being subjected to a Geiger counter, whereas they may remain in their original state for the liquid scintillation system.

Second, the Geiger counter only measures radiation in one direction whereas the system measures radiation in all directions.

Most important, however, the machine is able to take multiple measurements over time so that data can be compared, giving an accurate record of both where the radioactive materials are utilized and how much is being consumed.

Radioactive isotopes of various elements will be fed to animals or plants. Various portions of the animals or plants can then be subjected to the system to analyze the use of the radioactive elements.

SHOP FRETTER TODAY - YOU'LL GET PRICE, SELECTION, SERVICE

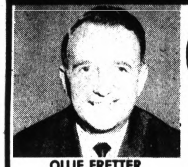

OLLIE FRETTER
Guarantees Your Complete Satisfaction

OCTOBER BARGAIN SPREE!

APPLIANCE, TV SHOPPERS, EVERYTHING IS READY FOR YOU NOW! EVERY FRETTER STORE IS CHOCK FULL OF FACTORY FRESH 1969 MODEL MERCHANDISE AND THEY'RE PRICED TO MAKE YOU BUY NOW! NO MONEY DOWN, NO PAYMENTS 'TIL 1969, 3 FULL YEARS TO PAY. ALL 10 FRETTER STORES OPEN DAILY 'TIL 9.

General Electric Wood Walnut FM/AM RADIO
10 Transistors. Dual Split Range Speaker. AFC Lock.
$34.88



General Electric Wood Walnut FM-AM Stereo Radio
• Phonojack for monaural or stereo record players. • Dual speaker • Full time AFC for drift-free FM. • "Stereo Star" light indicates FM stereo reception.
$48.88

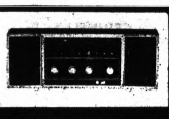

G.E. TAPE RECORDER
Plays vertically or horizontally. Remote control microphone, level controls, deluxe.
$17.88



2 WEEK FREE HOME TRIAL ON ANY FRETTER COLOR TV



ZENITH
14" COLOR TV DIAG.
• Portable with UHF/VHF
• 21,500 volts of picture power
• Telescoping dipole antenna
• Solid-state 3-stage video IF amp.
• Zenith handcrafted chassis
• Vinyl clad metal cabinet
FREE 2 WEEK HOME TRIAL
$329.88



RCA
20" COLOR TV DIAG.
Walnut, Wood Console
• 227 sq. in. • Lighted tuning panel
• Full 82-channel reception
• 25,000-volt chassis
• One-set fine tuning control
FREE 2 WEEK HOME TRIAL
$409.88



ZENITH
23" COLOR TV DIAG.
• 25,000 volts of picture power
• Ultra-sensitive 82-channel tuning
• High gain 3-stage IF amplifier
• Automatic "fringe lock" circuit
FREE 2 WEEK HOME TRIAL
$499.88



RCA
12" DIAG. PERSONAL PORT. TV
Solid state VHF/UHF tuner. Built-in antenna. Space age circuitry. Front mounted speaker.
$89.88

RCA
8 SPEAKER CONSOLE STEREO COMB.
Danish Walnut FM, AM, FM-Stereo Radio. Push-button master control panel, 120-watt amplifier. Mark I. Studiomatic 4-speed changer, headphone jack, tape recorder jack and spacious storage.
$399.88

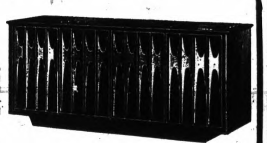

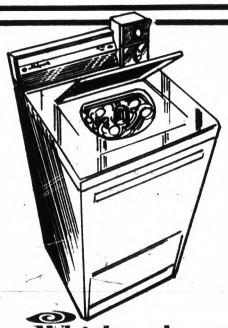

Whirlpool
2-SPEED 2-CYCLE WASHER
• 2-cycles, 2 speeds
• 3 wash and rinse temperatures
• Magic lint filter
$158



TAPPAN
DELUXE ELECTRIC SELF-CLEAN RANGE
• Automatic clock and oven timer
• Lift-up top for easy cleaning
• Plug-out surface units
• Self-cleaning oven
$259



Hotpoint
24 FT. NO-FROST SIDE-BY-SIDE
• 314.3 lb. freezer capacity
• 4 full width refrigerator shelves
• Slide-out meat crisper
• Only 35¾" wide
$459

FULL SATISFACTION GUARANTEE — INSTANT CREDIT—3 YEARS TO PAY

FRETTER APPLIANCE COMPANY

FRETTER'S Pontiac
S. Telegraph Rd.
½ Mile South of Orchard Lake Rd.
FE 3-7051

FRETTER'S Southfield
On Telegraph Road
Just South of 12 Mile Rd.
358-2880

FRETTER'S Oakland
11 W. 14 Mile Road
Opposite Oakland Mall
585-5300
Open Daily 10 to 9—Sunday 10 to 7

THE VERY BEST SERVICE POSSIBLE FRETTER'S

THE NEWS IN BRIEF FROM HUDSON'S PONTIAC

THRIFT, TOP VALUE AND FASHION go hand-in-hand when you shop in Hudson's Children's Departments



Trench coats with the look of antiqued leather

4-6x $20 7-14 $22

The luxurious look and feel of fine leather in machine-washable vinyl with acrylic pile lining. Windbreaker cuffs in sleeves and convertible collar for extra warmth. Girls Dept.

Snappy bench warmer is ready for cold weather

7-14 $13

Laminated cotton corduroy with quilted lining, acrylic pile-lined hood, zip front. Patch pockets with leather; raglan sleeves. Comes in dark green. Now in Hudson's Girls Dept.



The leather-look in jumpers

4-6x 5.99 7-12 6.69

Talk about value! And fashion! For all their beautiful detailing and good looks, they have a very practical nature—they're washable vinyl. Brown, welt-seamed and tab trimmed. Girls Department.

Come see Denny McLain and his Orchestra at the Pontiac Mall Monday, October 14 at 7:30 p.m.

THE NEWS IN BRIEF FROM HUDSON'S PONTIAC

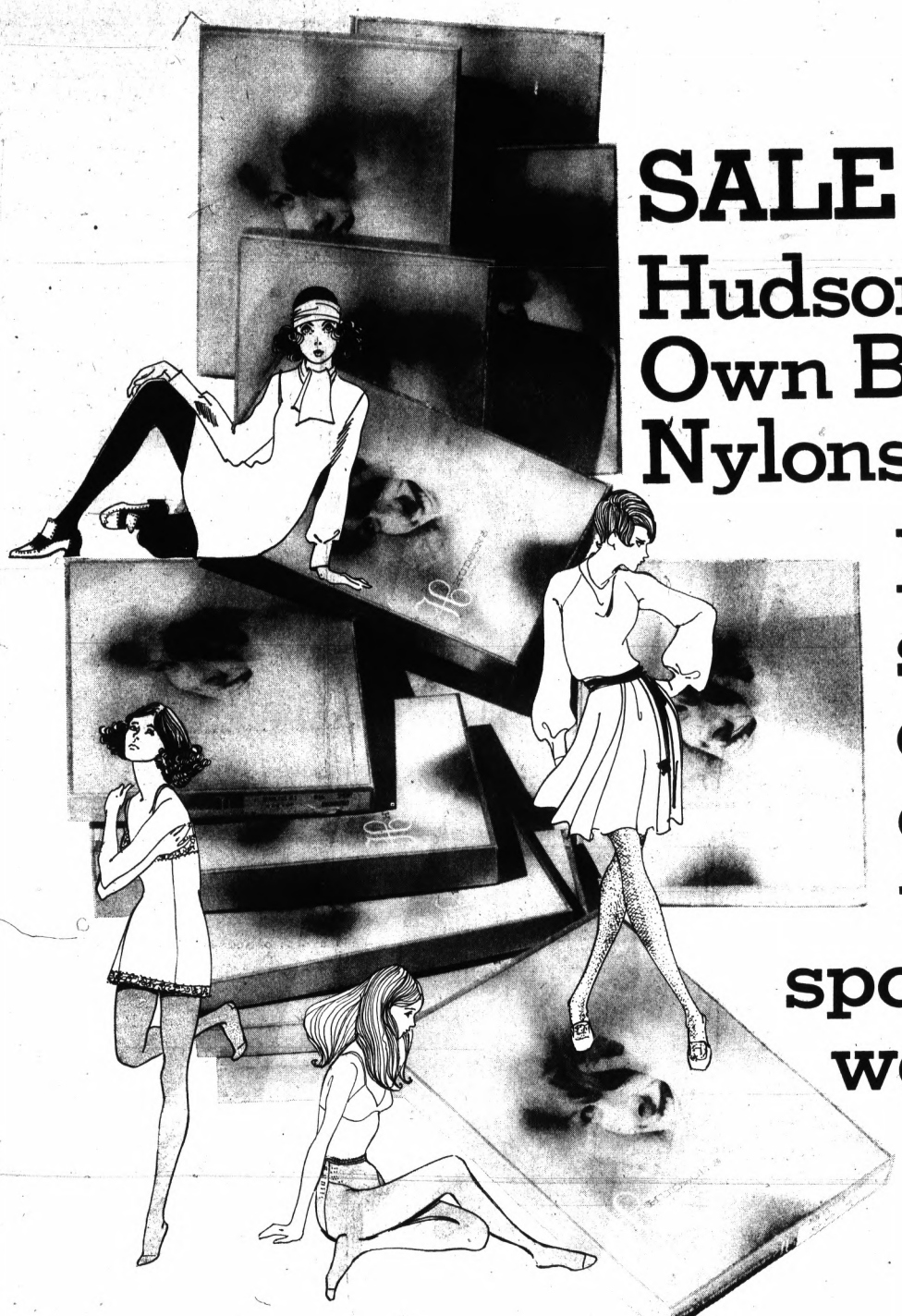

SALE
Hudson's Own Brand Nylons

19 styles for day or evening, town or sports wear

Now you can have an opulent hosiery wardrobe—our complete range of regular and fashion styles—when you buy Hudson's Own Brand at sale prices like these. Every style of Hudson's Own nylons is included in this sale, from sheer to opaque panty hose to support hosiery, glitter stockings and panty hose, thigh-hi, knee-hi, and all the regular styles you could wish for. Styles like Agilon, Cantrece, Walking Sheers. If you've never tried Hudson's Own nylons this is your chance to discover their long wearing qualities and superb fit as you save on every pair. If you already have a favorite style, or styles, you may order by phone and save, just dial 223-5100, or visit Hudson's Hosiery Departments.

- ☐ Opaque Panty Hose, Plain Knit ..... 2.50 pr. (3.7.50)
- ☐ Opaque Mesh Panty Hose ..... 2.50 pr. (3.7.50)
- ☐ Ribbed Opaque Panty Hose ..... 2.50 pr. (3.7.50)
- ☐ Glitter Panty Hose ..... $3 pr. (3.4.9)
- ☐ Opaque Stockings ..... 1.70 pr. (3.5.10)
- ☐ Glitter Stockings ..... 1.30 pr. (3.3.90)
- ☐ Seamless No. 1 Dress Sheer Plain Knit ..... .90 pr. (3/2.70)
- ☐ Bridal Veil Dress Sheer Micro Mesh ..... .90 pr. (3/2.70)
- ☐ Cantrece® Nylon Mesh Toe and Heel ..... 1.10 pr. (3.3.30)
- ☐ Hudson 100 Seamless Walking Sheer ..... 1.20 pr. (3.3.60)
- ☐ Agilon® Stretch Nylon Dress Sheer ..... 1.30 pr. (3.3.90)
- ☐ Cantrece® Sheer Nylon Nude Heel ..... 1.40 pr. (3/4.20)
- ☐ Daytime Sheer Agilon® Stretch nylons ..... 1.40 pr. (3/4.20)
- ☐ Sheer Support stockings ..... 3.25 pr.
- ☐ Sheer Nylon Mesh Panty Hose ..... 1.75 pr. (3/5.25)
- ☐ Sheer Actionwear® Nylon Panty Hose ..... 2.25 pr. (3/6.75)
- ☐ Sheer Agilon® Stretch Nylon Panty Hose ..... 2.75 pr. (3/8.25)
- ☐ Thigh Highs, Sheer Agilon® Stretch Nylon ..... 1.60 pr. (3/4.80)
- ☐ Knee Highs, Sheer Agilon® Stretch Nylon ..... 1.05 pr. (3/3.15)

COLORS:

Opaque stockings and panty hose in fashion shades of brown, black, navy and pewter. Glitter stockings, pewter, panty hose, silver, gold. Sheer nylons are in shades of tan, taupe, off-black, brown, creamy beige, fashion colors.

SIZES:

Please give regular hosiery sizes when ordering sheer stockings. When ordering Panty Hose by phone or mail, please give your height to assure proper fitting.

HUDSON'S

DOWNTOWN DETROIT Woodward Ave. and Grand River
NORTHLAND CENTER 8 Mile and Northwestern
EASTLAND CENTER 8 Mile and Kelly Roads
WESTLAND CENTER Warren and Wayne Roads
PONTIAC MALL Telegraph and Elizabeth Lake Road
OAKLAND MALL I-75 at Square Lake Road

Downtown open Mon., Wed. till 8:30 p.m.; Tues., Thurs., Fri., Sat. till 5:30 p.m. Hudson's Northland, Eastland, Westland, Pontiac, Oakland; Mon., Thurs., Fri., Sat. till 9:00 p.m., Wed. till 5:30.

Women's Section

MONDAY, OCTOBER 7, 1968 B—1

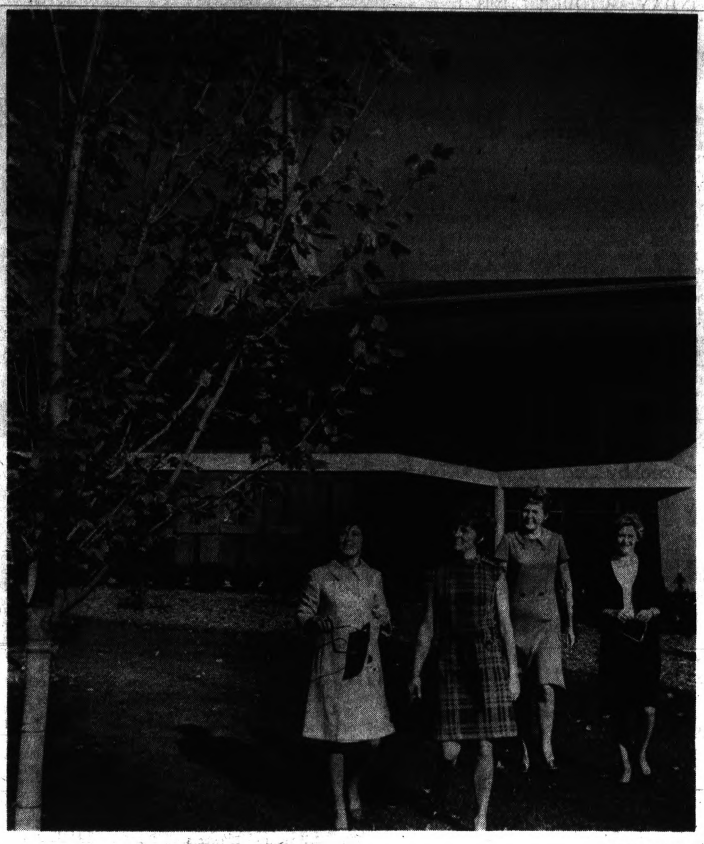

Pontiac Press Photo

Before the busy task of addressing envelopes to the Brother Rice Mothers' Club telephone bridge party begins, four members take time to survey mother nature's colorful autumn dress. The affair, which is slated Oct. 23 at 1 p.m. is a benefit project to raise funds for landscaping the school grounds. Chairing the project is Mrs. Bruce C. Butzier (2nd from left) of Satterlee Road, with assistants, Mrs. Austin A. Sansone (left) of Quarton Road, Mrs. M. Reid MacGuidwin of Tilbury Place and Mrs. Ralph R. Bowen of Waddington Road, all of Bloomfield Township.

Noted Pianist to Perform

The season's opening concert of the Pontiac Symphony Orchestra will feature pianist, Ruth Burczyk, acknowledged as one of the areas" most exciting keyboard artists.

* * *

Performing the familiar Liszt Piano Concerto No. 1 in E Flat Major, Mrs. Burczyk's reputation as an artist, has been widely acclaimed throughout the music circles of the midwest.

RESNICK

Felix Resnck will again conduct the Symphony concerts this year to be held in Pontiac Northern High School. He is a graduate of Wayne State University with a Master's degree in music, has studied violin and conducting at Julliard School of Music, New York.

* * *

This program will include the orchestral works "March Slav Op. 31," by Tschaikowsky "Faust" Ballet Music by Charles Gounod and "Little Suite" by Harold Laudenslager.

Resnick Begins his eighth season as conductor of the Orchestra. Concert time is 8:30 p.m. Tickets will be available at the door.



RUTH BURCZYK

Calendar

TUESDAY

American Business Women's Association, Land-O-Oak chapter, 6:30 p.m., Bedell's. Installation of new members.

WEDNESDAY

Drayton Plains extension study group, 10 a.m., home of Mrs. J. R. Dugas of Shawnee Lane.

Alpha Beta chapter, Delta Kappa Gamma, 7:30 p.m., Oakland Schools' Building on Campus Drive. Mrs. Florence Willett on "Volue Patterns in Political Areas."

Parents Without Partners, Pontiac chapter, 8:15 p.m., Oakland County Supervisors' Auditorium. Afterglow follows this general meeting.

Open Rehearsal Slated Wednesday in Detroit

The first of four Detroit Symphony Orchestra open rehearsals scheduled for this season will be held in Ford Auditorium on Wednesday afternoon at 2 p.m.

* * *

Violinist Christian Ferras will join conductor Sixten Ehrling and the Orchestra for a working session on music for this week's Thursday and Saturday evening programs.

* * *

Except for the addtition of a microphone near the conductor and the presence of an audience, Symphony open rehearsals are conducted in the same manner as regular rehearsals.

General admission is $1.50. Proceeds go to the orchestra musicians' supplemental pension fund.

Firm Direction Needed 'Here by a Retiree

By ELIZABETH POST

Dear Mrs. Post: I should like to know of some tactful way to handle the following situation. In the dining room of a retirement home, visitors come in, seek me out at my table, and STAND (there are no extra seats) conversing with me.

There is no way that I can seat these persons or offer them coffee. Should I ask them to go with me to the lobby or my room, leaving my plate of food? I have said, "Would you like to sit in the lobby while I finish?" but always get a protest.

The talk goes on with other residents looking on. The notice "Please call at desk before visiting residents" is disregarded.—Mrs. Dora S.

Dear Mrs. S: You have done almost all that you can do—except to be firmer. Make your question a definite request. "Would you please wait for me in the lobby, I'll be with you in about ten minutes."

If your meal has not arrived, you might accompany the visitor to the lobby and see that she is comfortable.

NOTES

Dear Mrs. Post: Do you think a bride should hold off acknowledging her wedding presents until she receives a card with a wedding picture on it (the latest fad), which sometimes takes a few months?

* * *

Hundreds of times I have heard people say that they hate to write letters because they don't know what to say. I have never found any trouble on this score because I always write immediately when I am filled with appreciation, sorrow or joy and all I do is express right from the heart exactly how I feel at the time.

Therefore, when a bride gets a wedding present, it would be so much easier, if, in her enthusiastic and grateful mood, she would sit down and write a short note at once.

From my point of view, this new way of acknowledging a wedding present a few months late because of waiting for the wedding picture and just the word "Thanks" on it is the lazy way and certainly not the proper way.—Mrs. Duffy

Wedding Plans Told

Mid-January vows are planned by Linda Joyce Felice and David Michael Beaver.

Parents of the betrothed couple are Mr. and Mrs. Frank Felice of Fourth Avenue and David Beaver of Royal Oak.

She's Too Aggressive

His Girl Friday Isn't 'Weak'

By ABIGAIL VAN BUREN

DEAR ABBY: I am sick and tired of these aggressive, gutsy secretaries who act like fools over their bosses.



ABBY

My husband's secretary hung a sign over his desk saying, "Happiness is a warm secretary." (It stayed there until I saw it and refused to have anything more to do with him until he took it down.)

She calls my husband by his first name and stands about an inch from him when she talks to him. When she goes on vacation she sends him postcards signed, "Love," saying, "I miss you so much." (And this dumbbell sends them to his home address yet!)

My husband isn't entirely innocent, either. He knows she is out of line, but he says, "What can I do? She's an excellent secretary and I need her."

I have come to the end of my rope, Abby. What do I do now?

HAD IT

DEAR HAD IT: I'll tell you what not to do. Don't tell him if he doesn't fire her you'll leave. There are more secretaries who have become wives, than wives who've become secretaries. Steer clear of his office.

Never mention her name, and forget her. And most important, don't let him become the kind of husband whose wife doesn't "understand" him.

* * *

DEAR ABBY: We are newlyweds and have this problem with my folks: When we want to use something of theirs we cannot yet afford, they let us use it without hesitation, then they won't take it back. For example:

We asked if we could use their deep freeze just for the winter because they hardly ever used it. Last night they came over and told us we could keep the freezer because they had bought themselves a new one!

Abby, we really were mad. Can't they understand that we don't want them to give us things like that? I feel like returning the freezer. We didn't want it as a gife, we only wanted to ust for the winter. We can't afford very much just yet, but we want to be on our own. What can we do with parents like that?

ON OUR OWN

DEAR ON: If you sincerely want to be "on your own," don't ask to borrow anything for the day, the week, or for the winter.



SYLVIA WAYNE

Volunteer Tea Slated at PSH

Keynote speaker at the Pontiac State Hospital Volunteer tea Oct. 16 will be WJBK-TV news correspondent, Sylvia Wayne.

The native Detroiter and graduate of Wayne State University, will address the group, assembled in honor of the nearly $300 volunteers at the hospital, on the topic, "Why Bother I Have My Own Problems."

Miss Wayne, a member of the Detroit Press Club, and Theta Sigma Phi, national professional fraternity for women in communications, has been associated with the television news team since January 1967.

Chairing the program slated in the snack bar of the hospital's main building is Ted A. Panaretos, director of community relations.

The tea follows registration at 12:30 p.m.

Charles Pollock's Work on View in Detroit

An exhibition of recent paintings of Charles Pollock is on view at the Gertrude Kasle Gallery, Detroit, now through Oct. 31.

Pollock received his training at the Otis Art Institute in Los Angeles and under Thomas Hart Benton at the Art Students' League in New York.

* * *

Pollock, a brother of the late Jackson Pollock, was awarded a grant from the National Arts Council in 1967 and was the recipient of a Guggenheim Fellowship. His work is represented in the Whitney Museum of American Art, the Art Institute of Chicago, and other permanent collections.

* * *

The gallery is open Monday through Saturday from 11 a.m. to 5 p.m.



Mr. and Mrs. J. William Glueckert of Detroit announce the betrothal of their daughter, Elizabeth Therese, to Frederick H. Herveat. He is the son of Mrs. Edward Herveat of North Johnson Street, and the late Mr. Herveat. Miss Glueckert is a graduate of Marygrove College. Her fiance is presently enrolled in the school of business administration, University of Detroit.

Judge Philip Pratt to Address Group

Judge Philip Pratt of the Oakland County Circuit Court, will be the guest speaker at the Oct. 9 meeting of the Oakland County Medical Assistants' Society.

Entitled "Behind Enemy Lines in China," the address will cover Judge Pratt's service with the U. S. Army OSS during the period from 1943-46.

Reservations may be made through Betty Smith at the office of Meredith Green, M.D. on South Johnson Street. The dinner meeting (6 p.m.) is open to all who work in the offices of a doctor member of the Oakland County Medical Society.

Drs. Everett Steffes, Jack Nessel and Paul Lahti will be the society's guests for the evening.

* * *

The Oakland County Society recently was awarded the State silver trophy for membership, which will be on display.

Members Elizabeth Fabeck, Colleen McClements and Mesdames Robert Lenz and Robert Jones attended the convention at the Pontchartrain Hotel, Detroit, as delegates.

When you think of carpet, think of Armstrong



Made and Guaranteed by the Makers of the Famous Armstrong Linoleum!

WOULD YOU BELIEVE That You Can Buy Famous Armstrong Carpeting for only $4.95 Sq. Yd.

We Carry A Complete Line of Kitchen Carpeting!



9'x9' LINOLEUM RUGS $4.95 ea.

NO MONEY DOWN 36 MONTHS TO PAY

Genuine CERAMIC TILE From 39¢ Sq. Ft.

OPENING SPECIAL OZITE CARPET (Foam Rubber Cushion Back)

5 Colors In Stock $3.89 Sq. Yd. DO-IT-YOURSELF

MIKA COUNTER TOPPING 4'x8' Sheets

Wood Patterns and White with Gold Flecks

39¢ Sq. Ft.

Grease-Proof, Stain Resistant, Alcohol-Proof

Vinyl Asbestos TILE 12"x12" 12½¢ Ea.

1st Quality — Marble Chip Design, Spatter and Gold

9"x9" 7¢ ea.

SOLID VINYL TILE 9"x9" 9¢ ea.



ACROSS from HUDSON'S PONTIAC MALL 2255 Elizabeth Lake Rd.

Phone 682-4421 FRONT DOOR PARKING

Open Monday and Friday 9 A.M. to 9 P.M.; Tues., Wed., Thurs., & Sat. 9 A.M. to 6 P.M.

MAKE OVER PAGES



"YOUR HEALTH"
SEVEN DANGER SIGNALS

1. Recurring headaches
2. Neck pain or "crick"
3. Grating and popping noise when turning head.
4. Backache or leg pain.
5. Nervous tension and/or dizziness.
6. General body muscle tension.
7. Pain between shoulder blades.

WARNING
If any of these symptoms persist
CALL YOUR CHIROPRACTOR
D. H. H. Alexander *Chiropractic Physician* 1028 Joslyn Ave., FE 2-0111

Wedding Chimes Note Vows

Carrying a bouquet of lily of the valley with white carnations, Joy Ann Cramer was escorted to the altar of Dixie Baptist Church Saturday evening where she spoke vows with Harry Gene Edwards.

The wedding ensemble worn by the former Miss Cramer was fashioned from satin and lace with matching Watteau train. To complement her attire, she wore a bouffant veil of elbow length secured with a sequined cluster of rosebuds.

BRIDAL PARTY

Jill Cramer, the bride's sister, was maid of honor with Linda Legault, Jennifer Siegwart and Mrs. Patrick Shelton as bridesmaids.

On the esquire side were Michael Bilajeu, best man, and ushers Jerry Roughton, Greg Quick and Patrick Shelton.

Following a reception at the Oakland County Sportmen's Club, the newlyweds departed for a northern Michigan honeymoon.

Parents of the bride are Mr. and Mrs. Robert W. Cramer of Loon Lake Shores. The bridegroom is the son of Mr. and Mrs. Leslie E. Edwards of Silverhill Drive.

Moore-Hannon

Newlyweds, the Anthony C. Moores (nee Joyce Ann Hanon) departed for a honeymoon trip to Niagara Falls following vows Saturday in Free Methodist Church, Oxford.

For the evening ceremony, the bride wore an A-line gown of silk organza with Chantilly lace trim. To complement the Empire gown fashioned with fingertip sleeves and Empire waist, she chose a double crown of crystals and pearls with a shoulder length illusion veil.

White carnations and roses comprised the bridal bouquet.

Karen Le Tourneau was maid of honor with Lynn Amon of Dryden and Geraldine Graves of Flint as bridesmaids. Best man was Glenn Wilcox of Imlay City with Marvin Bryant, Winston Moore, Barney Martin and Curtis Hannon as ushers.

Prior to their honeymoon departure, the daughter of the Spencer Hannons of Evart and the son of the Wilton Moores of Barber Road, Oxford Township were feted with a reception in the church hall.

Soap and Water Best for Face

"I am a great believer in soap and water for the face," says Olga Zubic, a Yugoslav skin specialist who has practiced cosmetology in such glamour spots as Paris, Vienna, Salzburg, and Milan.

She feels that American women use too much make-up, especially in the morning, and that they cannot receive the benefits of sun and air "with all that junk on their faces."

Her beauty recommendations? Soap and warm water, a warm rinse followed by a cool rinse, plenty of fresh air and exercise — a sound complexion program for all ages.

Board Takes Record Action

HEATHSVILLE, Va. (AP) — In one of the fastest actions on record, the Northumberland County Board of Supervisors granted a request of Mrs. Emeline A. Hall, clerk of the board. She asked the board to pare her salary from $1,800 to $1,200 a year.

She gave no reason for the request.

Barking Engine Caused by Dog

WATERVILLE, Ohio (AP)— Instead of purring, the automobile engine barked.

Firemen found a stray dog lodged between the steering post and the engine.

After 30 minutes of dismantling and disconnecting, the dog was freed, apparently unhurt.

Weight Watchers

TUESDAY

Fashionette Club of Pontiac, 7 p.m., Adah Shelly Library.

WEDNESDAY

Waterford Fashion Your Figure Club, 7 p.m., Schoolcraft School.

THURSDAYS

Cal Cutters of Keego Harbor, 7 p.m., Trinity Methodist Church.

Waterford TOPS Club, 7 p.m., Waterford Township High School.

Jolly Holly TOPS Club, 7:30 p.m., Holly Plaza, Community Room of Citizen's Commercial and Savings Bank.

Weight Watching Jills of TOPS, Inc., 7:30 p.m., Pontiac Unity Center.

Fashion Your Figure Club of Pontiac, 7:30 p.m., Adah Shelly Library.

Pontiac TOPS Club, 8 p.m., Bethany Baptist Church.

Chemists Help With Cleaning

EAST LANSING, Mich. — Textile research chemists have developed a new technique to satisfy consumer complaints about soiling problems in durable press garments.

Called "soil release," it is used primarily on polyester fibers, marketed under trademarks such as Dacron, Fortrel and Kodel, according to Bernetta Kahabka, textile specialist with Michigan State University's Cooperative Extension Service.

The "soil release" processes also are better known by their trade names: Visa, Come Clean, Scotchguard, X-It and others.

Miss Kahabka said polyester fibers tend to have an affinity for oils, therby requiring special cleaning treatments. Prior to the development of soil release processes, pre-treating of heavily soiled areas was recommended.

Rubbing the soiled area with undiluted liquid detergent and allowing it to work on the soil for a few minutes before laundering was the way to remove heavy or oily dirt.

Some automatic washer manufacturers incorporated a pre-wash or soak cycle in their machines to help remove oily substances.

But these solutions will not absorb water. Water and detergents cannot penetrate the polyester, "wash and wear" fibers to release the soil.

* * *

The soil release systems do not prevent soil from entering the fabric, but they do allow it to leave faster, Miss Kahabka explained.

* * *

Textile chemists and manufacturers agree that the new soil release systems are not "miracle cures" for all soiling problems, but they are an advantage to clothing care. Consumers must care for treated articles as suggested by the manufacturer to derive the most benefit from the processes, said Miss Kahabka.

Birth Control in the U.S. Rated 'Poor'

BETHESDA, Md. (WMNS) — "American women are not successful in having the number of children they want when they want them." This sad news comes from the National Institute of Child Health and Human Development which sponsored research by sociologists of the University of Wisconsin and Princeton.

* * *

In a sample of 4,810 married women under 45, living with their husbands, a third reported that they have already had at least one unwanted child — and this doesn't include those who will yet have a child they did not want, or those who may rationalize a child they now have.

HOPEFUL

One sunny note: Despite the results of the survey, made in 1965 and recently tabulated, one of the sociologists believes that these statistics will change because the women interviewed previously "were not fully knowleageable about oral contraceptives which had only become available in 1960."

Are Your Shopping Habits Outdated?

By MARY FEELEY
Consultant in Money Management

Trying to find out what ails the budget these days is somewhat like going to the doctor and having him ask "Where does it hurt?" All you know is that it "hurts all over."



MARY FEELEY

Of course, the diagnosis of the budget that's fast losing weight is simply that there isn't enough money in the till to meet the bills. But it's edifying to know why there isn't, and, in what areas it's oozing away. There's even a chance that you might plug a leak here and there if you know where to look.

* * *

Actually, you can look in just about any direction. Some of the price increases that have inched up on us range from the quart of buttermilk that has gone up, in some retail stores, from 18 cents to 25 cents, to the corrugated container that's three to five per cent more expensive at the source. No matter where the price rise starts, you can count on getting your share of it sooner or later.

* * *

Items that may be affecting the health of your own individual budget are being noted by consumers from all over. For example, they report:

Dry cleaning is up in some places five cents; car insurance in general, up two per cent; drive-in movies have gone up in some places from 90 cents to $1.50 in less time than it took Junior to outgrow his snowsuit; having a lawn mower sharpened can cost you $1.50 more than it did last year; women's shoes are up, in some spots, from $7.95 to $8.95 (same shoes); some paper towels grew in price if not in size from 43 cents a package of two to 47 cents; some flower and vegetable seed packets, up five cents; some repair service calls, up from $6.50 to $7.50 and more.

* * *

Even the cost of beer bottles, we read, is on the rise though you may not have felt that one yet.

EXPERIMENT

So this looks like as good a time as any for the consumer with shrinking funds to experiment with a wider range of brands in food, merchandise and services. Maybe some of the newer, less familiar brands in the market that offer more attractive prices are worth a try.

* * *

Nobody believes it's true economy to sacrifice quality. If you're not getting your money's worth, you're on the losing end. However, when the cost of living gets stiffer and stiffer, the thoughtful consumer should review her buying habits and do more comparison shopping in both price and quality.

* * *

Dear Mary Feeley:

I will be 72 next month. I was told at the Social Security office that I can't get the Special Age 72 payment unless I worked three quarters of this year.

Will you explain this to me? I am a widow, and neither I nor my husband ever worked under Social Security. Why can some age 72s get this benefit and others have to work for it?

Mrs. C. E., Worth, Ill.

* * *

Dear Mrs. E.:

The answer's simple: there had to be a limit somewhere in dispensing these funds. When the plan was set up in 1966, the built-in limitations were stated this way:

* * *

If you are a single man or woman and were born before 1896, you may receive the special payment of $35 a month (it has been raised to $40).

If you were born after 1895, you can receive these payments when you are 72 if you have credit for the amount of work under Social Security shown in this table:

Year Born	Credits Needed Men	Women
1896	2-½ years	Same as for
1897	1-½ years	1-½ years
1898	2-14 years	Same as for regular S.S. benefits

The table goes on up, according to specific rules. Credits count no matter in what years they may have been acquired. But since you were born in 1896 and have never been covered, unless you can find a way of earning them now you're just out of luck.



Low pockets in high style is the keynote to this pin stripe shirtwaist dress from Dalton of America. It is very much with-it.



Don't overlook the importance of accessories, warns the American Institute of Men's and Boys' Wear, for the carefully selected belts, pocket squares and jewelry are the finishing touches to the totally well dressed man. Upper left, a pale blue paisley silk square; lower left, a square in a navy and green spaced print; upper right, a red, navy and gold mini-print, and a bright yellow floral print, lower right. Belts for all occasions are shown: a dark olive with border stitching and a large buckle, a black and brown reversible dress belt with a squared buckle, and a burgundy webbed sport belt accented with a brass buckle.

HURON CLEANERS



FUR VAULT CLEARANCE
HUNDREDS OF FURS SOLD AT A FRACTION OF ORIGINAL COST
• FRIDAY
• SATURDAY
• SUNDAY
October 11, 12 and 13
All Sales Final! Cash or Lay-Away . . . Will Call
HURON CLEANERS AND SHIRT LAUNDRY
944 West Huron St. OPPOSITE A & P HURON THEATER Telephone 332-8231

LADIES!
Important News
PERRY'S ANNUAL COSMETIC SHOW SOON!
★ Wednesday, October 9th
★ Begins 7 P.M. Till 10 P.M.
Instructions And Demonstrations On Beauty Care By Leading Cosmetic Manufacturers
★ FREE SAMPLES ★ DOOR PRIZES ★ REFRESHMENTS
Jeanne Duran, Women's Editor of Radio Station WJR Will Be The Hostess For The Evening
BIRMINGHAM MASONIC TEMPLE
WOODWARD AVENUE ¼ Mile North of Quarton (16 Mile)
Get Your Free Ticket At Any Perry Pharmacy Or At The Door

MONTGOMERY WARD
Pontiac Mall
Telegraph at Elizabeth Lk. Rd.
BEAUTY SALON 2nd Floor
PHONE 682-4940



BEguiling
BEWITCHING BUTY GLOW TREATMENT PERMANENT, BY RESTOR
The wave with the famous Restor conditioning treatment built in to "restor" damaged, broken, split hair to normal, natural beauty. Whether you prefer curls or gentle waves you'll discover a new naturalness coupled with an easy-to-manage coiffure.
RESTOR'S BUTY GLOW PERM including creme shampoo and styled set $10

Get a New Viewpoint about
CONTACT LENSES

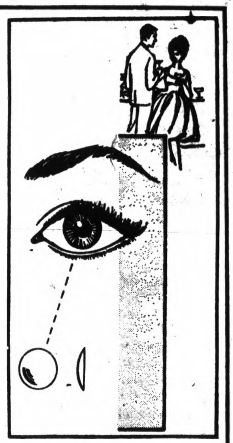

Wearing contact lenses is a secret only you and your doctor need know. Ask about the many advantages of contact lenses.
It is possible that you may enjoy a new freedom from glasses. A becoming, natural appearance and the other advantages that minutely-sized contact lenses can give. If you think you would like to wear contact lenses, your inquiries are invited.
Nu-Vision Optical Studios
109 N. SAGINAW ST.
E. STEINMAN, O.D.
Daily 9:30 A.M. to 5:30 P.M.
Friday 9:30 A.M. to 8:30 P.M.
FE 2-2895
DIVIDED PAYMENTS AVAILABLE



Copiz Shell Globe Starting at $15.95
Little Stool $4.49
Y-Barrel Stool $15 95

Wicker goes inside for the fall decorating season—see our fine selection of wicker furniture and accessories; for the bedroom, den, family room, living room, recreation room, also featuring decorator classes and a complete line of supplies. Register now for our next decorator class. Beginners starting Oct. 22 — Glass and repousse, Oct. 24
at
WICKER WORLD
105 Townsend Birmingham 642-9748
3 Blocks South of Maple, Between Bowers and Henrietta



Have Camera ... Will Travel
C. R. HASKILL STUDIO



FOR YOUR WEDDING . . .
QUALITY and QUANTITY!

- Free Wedding Guest Book
- Free Counseling
- Free Miniature Marriage Certificate
- Free Large "Just Married" Sign
- Free Rice to Throw at the Bride and Groom

C. R. HASKILL STUDIO
One University Drive
PONTIAC, MICH.
FE 4-0553

Nuptials Said on Saturday by K. J. Oberts



Mrs. K. J. OBERT

Soc-Elert 8 Nuptials Wedding of Oct. 5. Mon.
VIC.....

St. Benedict's Catholic Church was the setting Saturday for vows spoken by Sandra Lee Schaeffer and Kenneth John Obert. Their parents are Mr. and Mrs. Richard L. Schaeffer and the Fredrick Oberts; both families of Pelham Street.

Jan Schaeffer, the bride's sister, was maid of honor with William Jenkinson serving as best man.

Completing the wedding party were Mrs. Steven Main, Mrs. William Jenkinson and Mrs. Marilyn Bliss with ushers Vern Bolton, Jack Hoffarth and Don Banaszewski.

ENSEMBLE

For the early evening rite, the bride selected a traditional gown of Chantilly lace accented with pearls and rhinestones, designed and sewn by her mother. A pearl-trimmed lace petal cluster held her shoulder-length veil of tulle illusion, and she acarried a bouquet of white roses.

A reception in Bloomfield Centre Hall preceded the newlyweds' departure for a honeymoon in Florida, Texas and the southern states.

Need Guides for Art Center

"And gladly would he learn and gladly teach." Do these words apply to you? Have you always loved art and wanted to know more about it? A well known local cultural center is offering an exciting opportunity to learn more about art and to share this knwledge wth young people.

* * *

The Oakland County Volunteer Bureau is looking for volunteers to act as cultural enrichment tour guides who can bring alive for young visitors their tour of a renowned art center. An excellent course in art and how to present it to young audiences is offered free of charge to all cultural enrichment tour guides.

* * *

The course will include some art history, a discussion of the various forms of art and tours of workshops in painting, ceramics, weaving, and metalsmithing.

Trained cultural enrichment tour guides may choose the time when they can conduct weekday tours.

* * *

For more information call the Oakland County Volunteer Bureau, in Birmingham.

WATER SOFTENER OWNERS:

If you've got rusty water,
GET REDOUT!
Amazing REDOUT salt nuggets with Pagti-fer get rid of iron taste and iron stains — in laundry, sinks, tube and bowls — while they recharge your water conditioner.
Use REDOUT like regular salt.



If you don't, get Diamond Crystal Salt
NUGGETS
There's no better recharging agent than NUGGETS. Pure table grade salt is compressed into long-lasting "pillows". Old softener or new, NUGGETS keep it working well.



You can buy REDOUT and NUGGETS at many places selling water conditioning salt. For more information and a list of REDOUT and NUGGETS dealers near you, write: Diamond Crystal Salt Company
DEPT. D-45 ST. CLAIR, MICHIGAN 48079

Reduce Size of Hips, Waistline



NOW — reduce size of hips, waistline, abdomen and thighs while you REST . . . at home! It's effortless!

Relax-A-cizor works — and here's why: Many adult women lack good muscle tone because they don't get enough exercise. Relax-A-cizor gives effortless, concentrated exercise to such figure areas as hips, waistline, abdomen and thighs. Regular use causes these areas to reduce in size measurably to the extent these muscles lack tone because of insufficient exercise. And the less the muscle tone the greater the degree of size reduction.

Free! Send coupon for fully illustrated information on "How the Mature Woman can Reduce Size of Hips, Waistline, Abdomen and Thighs." No cost. No obligation.

Relax-A-cizor carries the SEAL of the NATIONWIDE CONSUMER TESTING INSTITUTE, Inc.

RelaxAcizor.
PHONE NOW!
Detroit: 821-2280

Free! Relax-A-cizor, Dept. 10-08-26 81007
8469 East Jefferson
Detroit, Michigan 48214
Please send me free information about "How to Reduce Size of Hips, Waistline, Abdomen & Thighs." No cost. No obligation. Sent in plain envelope.
☐ MRS. ☐ MISS ☐ MR.
NAME
ADDRESS
CITY STATE
ZIP PHONE
☐ I am under 18. ☐ I am over 18.
Send coupon for free full color brochure that tells "How to Reduce Size of Hips and Waistline." No cost. No obligation. 10-08-26 81007 67-21C

U.S. Males Switching to 'Rugged Watches

soc feat 30-SR 2-2 U.S. MALES

The sport of skin diving is causing a new trend in men's watches, according to latest fashion indications. More and more American males are changing from ordinary watches to rugged-looking, gadget-bedecked skin diver's wrist watches.

Of the 200,000 plus diver's watches sold last year, of course, most were sold to authentic skin divers — there are around three million in the U.S. —because of the watch's deep waterproof characteristics and specially designed features for timing dives.

* * *

But it would be safe to say that many divers' watches were sold to people who weren't really skin divers—that is, many of those who bought diver's watches have never dived any deeper than to the bottom of a martini glass in search of an olive.

Much of the watch's popularity out of the water can be attributed to its ruggedness and highly masculine styling.

ATHLETIC STYLING

The diver's watch is built to withstand pressure at great water depths so it is naturally more durable on land, and its athletic styling is attractive to the average American male.

One of the leaders in manufacturing skin diver's watches is the Waltham Watch Company of Chicago. Waltham designed two styles of watches for the skin diver market — both with the waterproof and timing characteristics needed for skin diving and both within the price range of the non-divers.

* * *

The company's Diver Davis WB, which is guaranteed waterproof to five atmospheres (about 165 feet), is a handsomely styled watch with 17 jewel movement, calendar, luminous hands and dial and rotating bezel for timing the diver's air supply.

Priced at only $50, the watch is well within the reach of real skin divers and "Walter Mitty" skin divers.

FOR DEEPER DIVES

For deeper dives, guaranteed waterproof to 300 feet, and a selfwinding movement, Waltham has the Auto Diver WS. The Auto Diver WS has large, luminous hour dots and hands and a rotating bezel for the murky depths, plus a calendar and 17 jewel movement. It retails for $120.

Both skin diver's watches are nationally distributed.

Duplicate Bridge

TUESDAYS

YMCA Bridge Club, 7:30 p.m., in YMCA. All bridge players may attend.

Friendly Bridge Club, 7:30 p.m., Donelson School. Lessons during game.

FRIDAYS

Bonneville Junior Duplicate Bridge Club, 7:45 p.m., The Pontiac Mall. All beginners and intermediate players may attend.

SATURDAYS

Bonneville Duplicate Bridge Club, 8 p.m., The Pontiac Mall. All bridge players may attend.

ALL PERMANENTS



3.95 to 5.95
NONE HIGHER

Includes All This:
1—New Lustre Shampoo
2—Flattering Hair Cut
3—Lanolin Neutralizing
4—Smart Style Setting

NO APPOINTMENT NECESSARY

HOLLYWOOD BEAUTY
Open Mornings at 8 A.M.
78 N. Saginaw Over Bazley Mkt. 338-7660

Vietnam Girl Comes to U.S. as GI's Bride

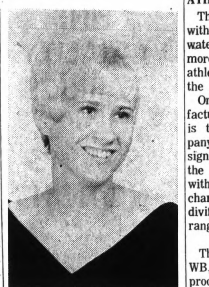

HARDIN, Mont. (UPI) — Her name means snow, but she never had seen the white crystals until she came to the United States from war-torn South Vietnam.

Mrs. Anh Tuyet (Ann Snow) Johnson, 20, was working in a Saigon dress shop when she met her husband, Danny Johnson, 22, formerly of Boulder, Colo. He was serving with the Army.

The pair was married in 1967, in a civil ceremony in Saigon, after Johnson was discharged.

The U.S.A. was a new world for the young Vietnamese girl — a world of sewing machines, automatic washers, supermarkets and speeding cars.

But Tuyet wasn't completely taken in. She wasn't convinced the automatic washers cleaned as well as her hand scrubbing, and she said the supermarkets didn't have the variety of fresh produce found in the Saigon markets.

"She expected all the women to be as beautiful as the ones she saw in the movies," Johnson said. "And she was surprised to see that people were so big."

'Asked about the war, Mrs. Johnson said, "I have seen many people die. I have seen many bad things." She said she remembered her father saying there had been fighting in Vietnam since 1945 — three years before she was born.

Tuyet said she was concerned about the recent fighting in Saigon because her parents were there. But she has received a letter from her mother saying the family was well. The family home at Chau Dok, near the Cambodian border, had been destroyed.

"It was a small house," Mrs. Johnson said. "We were poor but we were happy and we loved each other."

The engagement is announced of Sheryl Lee Utley and Jon K. Hartman. Their parents are the Robert E. Utleys of Farmington and the Vern R. Hartmans of Starr Street. The bride elect has attended Central Michigan University, where her fiance is completing senior studies.

Vinyl Cover-Up for Typewriters

Homemaking executives love the new feminine typewriter covers made of gaily printed vinyls in a dazzlement of colors. These are fun for students, too, and a great homework brightener.

* * *

They can be made at home, using vinyl-by-the-yard and a little cording, or prowl stationery departments for ready-made styles. Just make it a habit to wipe such covers off occasionally with a sudsy sponge; this will keep colors bright and the desk invitingly clean.

the Best Looks for Fall



Fab Fall fashions burst forth in dazzling, like-new brightness when carefully maintained with Fox Professional Dry-cleaning. Glorious tweeds, popular knits, classic tartan and boxy bold plaids will look better longer for best appearance on every occasion . . . So call today for convenient pickup and delivery.

Quality Cleaning Since 1929

COMPLETE SHIRT SERVICE

The Choice of Pontiac
FOX DRY CLEANERS

719 West Huron
PONTIAC
FE 4-1536

Andre's Spectacular Specials!

INSTANT HAIRDO! Our STRETCH Wig
100% HUMAN HAIR
One Size Fits ALL
$24.50

CUT and STYLED
Any Color
HAND TIED Wigs $39.00

100% Human Hair WIGLETS Style $9.99
ALL SHADES Reg. $19.00

SUPREME PERMANENT $9.95 Complete



Special Announcement SHAMPOO & HAIR STYLE $4.00 Inc. Saturday

No Appointment Necessary
PHONE FE 5-9257
André BEAUTY SALON
11 N. Saginaw — Between Lawrence and Pike St.

Don't Miss Our Annual
FALL SALE!

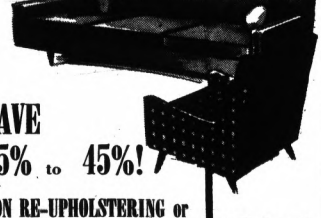

EASY BUDGET TERMS OR 90 DAYS CASH

SAVE 35% to 45%!
ON RE-UPHOLSTERING or NEW CUSTOM FURNITURE
WILLIAM WRIGHT
Furniture Makers and Upholsterers
270 Orchard Lake • FE 4-0558

All Workmanship Guaranteed 5 Years
★
Phone today . . . we'll be glad to bring fabric samples to your home.

The Modern Way to HIGHER PAY
Speedwriting
ABC SHORTHAND



Want a job that's never dull—yet will add on extra $1000 and MORE a year to your income? Let **Speedwriting** abc Shorthand quickly qualify you for the glamorous secretarial position of your choice. Taught **exclusively** by us in this area, **Speedwriting** is the modern shorthand that uses the familiar abc's. It's EASY, NATURAL. Write, phone or visit us TODAY for details.

Only **Speedwriting** Schools can offer these LIFETIME Alumni Privileges
FREE transfer anytime—**FREE** Nationwide Employment Service—**FREE** Brush-up Training
New Class Begins Monday, October 23
Pontiac Business Institute
18 W. Lawrence St. FE 3-7028

It's a WORLD SERIES
GET SOMETHING EXTRA
SALE
APPLIANCES



Yes, now through the World Series you can save money on any GE Console Color TV and with each purchase, receive FREE a 12" GE Portable TV.





FREE
with the purchase of any GE Console Color TV.
Offer only good through the Series!

CLARKSTON APPLIANCE & FURNITURE CO.
7183 N. MAIN, CLARKSTON
OPEN DAILY 9:30 to 9
625-3500

WANT TO SELL LAWN MOWERS, POWER MOWERS, BOATS? USE A LOW COST PONTIAC PRESS CLASSIFIED AD --- TO PLACE YOURS, CALL 332-8181.

Engagement Rings Now Worn by Four



Announcing the betrothal of their daughter, Mary Ann, to Pfc. Dane Bertram, USMC, are the William V. Ballards of Baybrook Drive. Pfc. Bertram, son of the Howard Bertrams of Island Park Drive, is currently stationed in Vietnam. Fall 1969 vows are slated.



Mr. and Mrs. Vernon Wilmot of Loon Lake Shores announce the betrothal of their daughter, Janis Leah, to James E. Banks III. He is the son of Mr. and Mrs. J. E. Banks Jr. of Mary Sue Street, Independence Township.

The betrothal is announced of Karen Louise Dengate and David M. Kittredge. Their parents are Mr. and Mrs. Richard Dengate of Hadley Road and Mr. and Mrs. Paul Kittredge of White Lake Road, both in Independence Township.



The engagement of their daughter, Celia Kay, to Robert Stewart Simpson, is announced by the John H. Stresen-Reuters of Spruce Street, Bloomfield Township. Vows are slated May 24. The prospective bridegroom is the son of the William C. Simpsons of Beverly Hills. The bride elect is a student at Oakland Community College and her fiance has attended Cleary College.



Speaker to Show Ancient Carvings

Guest speaker at the Wednesday meeting of the Women's Association to the Goodwill Industries of Greater Detroit will be Detroit resident Mrs. William Choma, long time student and collector of American antiques, who in recent years, has become interested in the folklore of Puerto Rico.

In the course of five trips to that island, Mrs. Choma has accumulated a collection of ancient carved wooden figures of saints.

These figures, made by "santaros," or saint-carvers, were venerated by many generations of country people before the era of Christian missionaries.

She will exhibit her collection and discuss the significance of the life-like figures.

The meeting will be held in the Goodwill Building, Brush Street at East Grand Boulevard at 1 p.m. Any interested person may attend.

If you find yourself running short of skirt hangers, use a couple of spring-type clothespins and pin skirt by the band to an ordinary wire coathanger.

Medical Technologists Set Agenda

The Pontiac Society of Medical Technologists will meet at Crittenton Hospital for the Oct. 16 monthly meeting Wednesday at 8 p.m.

★ ★ ★

The evening's agenda will include speakers, Dr. Alexander Ullmann and Dr. George Rose, who will address the group on "Globulins — What are They?" and "The Fluorescence Antibody," respectively.

When hanging a heavy garment on a wire coat hanger, the strain is sometimes too much for a single hanger. Wrap two coathangers together with cellophane tape or selvage strips of cloth and you then have a really strong hanger.

SHOE REPAIRING
Our Prices Are Low! Best Materials Used!
WHILE-U-WAIT or SHOP SERVICE
KRESGE'S
Downtown Store
Shop Hours: 9:30 to 5:30

So-Fro Fabrics
FABRICS
The Pontiac Mall
Elizabeth Lake at Telegraph Rds.
Phone 682-3930

FINE QUALITY FABRICS
•
SEWING NOTIONS
•
CUSTOM DRAPERIES

Case No. G-575

Watch the Side Effects

By DR. GEORGE W. CRANE

CASE G-575: Lon J., aged 42, has high blood pressure.

"Dr. Crane," his wife began, "Lon is now taking tranquilizers and his blood pressure has dropped to 145/90.



DR. CRANE

"Meanwhile, his physician ordered him to stop smoking, for he used to be a chain smoker.

"His chronic cough has cleared up in the past six weeks and he looks fine.

"But he is platonic and wonders if he will always be an impotent husband the rest of his life."

IMPOTENCE

Modern men have the same basic gastric and erotic appetites as their ancient caveman ancestors.

With one major exception!

Modern men often depress one or both appetities by means of drugs!

The cavemen didn't have access to these depressants or demasculinizing herbs.

★ ★ ★

You laymen can readily perceive that anesthesia will produce total unconsciousness, so the surgeon can remove your appendix without your feeling any sensations whatsoever.

Obviously, you meanwhile don't feel any hunger for food or erotic calories while anesthetized, do you?

Well, many drugs that don't produce 100 per cent unconsciousness may still depress your nervous system 10 per cent or more and thus allay your appetitie for victuals, as well as romancing.

The many varieties of tranquilizers and sleeping pills, will obviously lessen high blood pressure and insomnia.

But they can meanwhile reduce your stomach hunger and your sexual appetite, too!

And two of the most widespread depressants of sexual vigor in America are alcohol and tobacco.

Tobacco, for example, is well known to you readers as a means of curbing your gastric hunger.

"Dr. Crane," you confess, "when I quit cigarettes, I got fat!"

But alcohol likewise is a basic depressant of the nervous system.

Even a few drinks will reduce your reaction time by an average of about 10 per cent, thus explaining the high incidence of automobile casualties.

It isn't the drunken driver but merely the fellow who had a couple of beers, who is the highway hazard in this high speed automotive age.

But cigarettes will likewise predispose you to auto accidents!

Our A.M.A. report on auto injuries states this shocking fact:

"The relative oxygen deficiency from smoking three cigarettes is equal to that of traveling at a 7,500 foot altitude . . . drivers should be advised to refrain from frequent smoking prior to and during periods of night driving or at high altitudes."

For smoking zooms the carbon monoxide content of the blood as much as 300 per cent, thus provoking heart attacks. It also blunts our depth vision. Baseball hitters and basketballers, take care!

Some people think alcohol stimulates, but it doesn't! It merely reduces one's mentality temporarily to a lower age level where we are unaware of the seriousness of our actions.

Sometimes this helps a new husband forget his mother-fixation so he can function ardently, but this is the exception to the rule.

Wrong Hills Cause Mix-Up

INDIANAPOLIS, Ind. (AP) — A comedy of errors caused some excitement at St. Vincent's hospital here.

Michael Hill phoned his expectant wife from downtown and getting no answer, called the hospital. He was told that Mrs. Hill had checked in and had given birth to a daughter.

★ ★ ★

He rushed to the hospital and saw what he thought was his daughter, but the mother was Glenda Hill, not his wife, Linda Hill. He later found his wife had stepped out of her home for a few minutes just before he had called.

Give Polo Shirts Second Life

Boys' long-sleeved polo shirts usually wear out first at the elbow. To make them look neat again and to double the length of their life, cut off the knit wristbands, shorten the sleeve above the elbow.

Finish by resewing the wristbands back on the shortened sleeves.

HAS YOUR PERMANENT GROWN?
Are Those Little Straightends In Back Annoying You?



WE CAN HELP YOU!
Ask About Our Glorifying PROGRAM for SEPT.
Special PERMANENTS from $6.95
NO APPOINTMENT NECESSARY
NEISNER'S Beauty Shop
42 N. Saginaw Street FE 8-1343

Your Pharmacist Cares About Your Health



National Pharmacy Week, October 6-12, 1968
OAKLAND COUNTY PHARMACEUTICAL ASSOCIATION

Neumode NYLONS
TWICE-A-YEAR SALE



Famous CAREER GIRL SEAMLESS NYLONS
for long, long wear!
WALKING SHEERS WITH REINFORCED TOES AND HEELS . . . MIRACLE NO-BIND TOPS.
ALSO AVAILABLE WITH SLENDERIZING SEAMS
$1 pair
SMART GIRL
Plain or micro dress sheer . . . nude heel and demi-toe.
55¢ 2 prs. $1.
GIFTS WRAPPED FREE . . . ALWAYS!
Neumode Hosiery Shops
82 N. Saginaw St.

1st TIME EVER OFFERED!
ENROLL NOW!
2 for the price of 1
ANY COMBINATION
Mother, Daughter, Father, Son



☆ LOOK BETTER
☆ FEEL BETTER
☆ LIVE BETTER

ENTER A NEW WORLD OF HEALTH FUN AND RECREATION
JOIN Our BASIC COURSES to Vanish Inches and Pounds
V.I.P.

• MAGIC SWISS FACIALS
Swiss facial contouring machine stimulates circulation, firms and tones the 96 muscles of the facial area, eliminates double chin, wrinkles, excess flesh and "puffy" condition. Look years younger.
• Eliminates "Puffy" Condition
• Brighten Complexion
• Firm Sagging Muscles
• Reduce Double Chin

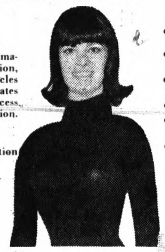

• Complete Figure Analysis to Determine Your Exact Needs
• Your Own Individual Program Designed Just for You
• Finish Mineral Rock Steam Bath
• European Sauna Baths
• Passive and Actual Exercise Program
• Complete Use of All Facilities Including All Units of Mechanical and Electrical Equipment, Private Showers, Private Dressing Areas, and Wall-to-Wall Carpeted Exercise Departments

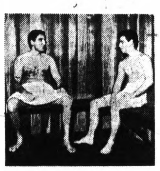

OPEN 7 DAYS A WEEK
10 a.m. — 10 p.m. Monday thru Friday
10 a.m. — 6 p.m. Saturday
1 p.m. — 6 p.m. Sunday



MODERN SAUNA BATHS . . . Where those excess pounds visually melt away.

LUXURIOUS SUNROOMS . . . These solariums provide concentrated sparkle. Gives you hours of sunshine in just a few minutes.

FACILITIES FOR MEN AND WOMEN
CALL NOW or DROP By TODAY • OPEN 10 AM to 10 PM



OVER 250 Affiliated Studios Coast-to-Coast and WORLD-WIDE
3432 West Huron St.
Just West of Elizabeth Lk. Rd. at Highland
682-5040

Deaths in Pontiac, Nearby Areas

Jack M. Bender

Service for Jack M. Bender, 65, of 363 Dover will be 3 p.m. Wednesday at the Sparks-Griffin Funeral Home, with burial in White Chapel Memorial Cemetery, Troy.

Mr. Bender died yesterday. He was a supervisor at the Fisher Body plant in Livonia.

An Elks Lodge of Sorrow will be held at 8 p.m. tomorrow at the funeral home. Mr. Bender was a past exalted ruler of Elks Lodge 810.

He is survived by a daughter, Doris M. Bender of Pontiac.

Memorial contributions may be made to the St. Joseph Hospital Building Fund or to Elks Lodge 810.

Mrs. Charles Crow

Service for Mrs. Charles (Nannie) Crow, 79, will be 1:30 p.m. Wednesday at the Donelson-Johns Funeral Home with burial in Perry Mount Park Cemetery.

Mrs. Crow died Saturday.

Surviving are a son, Everett of Pontiac; two grandchildren; seven great-grandchildren; and a brother.

Ronald W. Hodge

Service for Ronald W. Hodge, 62, of 42 Neome will be 1:30 p.m. Thursday at the Sparks-Griffin Funeral Home, with burial in Roseland Park Cemetery, Berkley.

Mr. Hodge died yesterday. He was a machine repairman at General Motors Corp. Truck & Coach Division.

An Elks Lodge of Sorrow will be held at 8 p.m. Wednesday at the funeral home. Mr. Hodge was a member of Elks Lodge 810 and the Central Methodist Church.

He is survived by his wife, Mable; a daughter, Mrs. Theodore Carlson of Richmond, Va.; his mother, Mrs. William Hodge of Pontiac; three brothers, including Paul of Pontiac; and four grandchildren.

Mary C. Nolan

Requiem Mass for Mary C. Nolan, 36, of 4661 Riverview, Waterford Township will be 10:30 a.m. Wednesday at St. Mary's Catholic Church, Royal Oak. Burial will be in Holy Sepulchre Cemetery, Southfield. A Rosary will be 8 p.m. tomorrow at William Sullivan & Son Funeral Home, Royal Oak.

Miss Nolan, a dental hygienist in Birmingham, died yesterday of injuries sustained in an auto accident.

Surviving are two brothers, including James Nolan of Pontiac; three sisters; and a grandfather, Dennis Barry of Royal Oak.

Frederick Reich

Service for Frederick Reich, 64, of 7 S. Williams Lake, Waterford Township, was to be at 3 p.m. today at Coats Funeral Home with burial in Crescent Hills Cemetery.

Mrs. Reich died Friday.

Surviving are his wife, Beatrice; two sons, Frederick of Chicago and Franklin of Portland, Ore; six brothers; five sisters; and three grandchildren.

Dr. Portis W. Turrentine

Service for Dr. Portis W. Turrentine, 57, of 34 Augusta will be 3 p.m. tomorrow at the Donelson-Johns Funeral Home with burial in White Chapel Memorial Cemetery, Troy.

Dr. Turrentine died Thursday. Memorial contributions may be made to the Michigan Heart Fund.

Mrs. Richard Wagner

Service for Mrs. Richard (Betty Jean) Wagner, 44, of 1291 Malcom, Waterford Township, will be 1 p.m. tomorrow at the Four Towns Methodist Church, Union Lake, with burial in Ottawa Park Cemetery by the Elton Black Funeral Home, Union Lake.

Mrs. Wagner died Saturday. She was a member of Four Towns Methodist Church.

Surviving are her husband; three daughters, Christine, Cathleen and Connie, all at home; and five sons, Jeffrey at home, Richard of Saginaw, Steven of Detroit, Mark of Highland and David of Oscoda; and one brother.

Mrs. George Apostol

ORION TOWNSHIP — Service for Mrs. George (Sadie) Apostol, 84, of 1341 S. Hemingway was to be 1 p.m. today at Flumerfelt Funeral Home, Oxford. Burial was to follow in Ridgelawn Cemetery, Oxford.

Mrs. Apostol died Friday. She was a member of St. Mary's Greek Orthodox Church, Detroit.

Surviving besides her husband are a son, John R, Apostle of Orion Township; a grandchild; and a great-grandchild.

Irving Avery

AVON TOWNSHIP — Service and burial for Irving Avery, 70 of 2940 St. Clair will be 2 p.m. tomorrow at the Balcom Cemetery, Ionia, by the Myers Funeral Home, Ionia.

Mr. Avery, who died Saturday, was a retired mechanic.

Surviving are two daughters, Mrs. Gerald Hill of Pontiac Township and Mrs. Robert Carrigian of San Antonio, Tex.; nine grandchildren; and three great-grandchildren.

Mrs. Bernard Brown Sr.

WHITE LAKE TOWNSHIP — Service for Mrs. Bernard R. (Gladys M.) Brown Sr., 74, of 10765 Bogie Lake will be 1:30 p.m. tomorrow at William Sullivan and Son Funeral Home, Royal Oak. Burial will be in White Chapel Memorial Cemetery, Troy.

Mrs. Brown, a member of Royal Oak's First Presbyterian Church, died yesterday.

Surviving are a son, Bernard R. Jr. of Detroit, and four grandchildren.

Robert E. Field

BLOOMFIELD HILLS — Service for former resident, Robert E. Field, 48, of Miami, Fla., was to be 1 p.m. today at Christ Church Cranbrook, with private burial.

Mr. Field, who died Thursday, was a former vice president of MacManus, John & Adams Inc.

He was a member of Recess Club, Orchard Lake Country Club and Ad Craft Club of Detroit and served on committees for the United Fund.

Surviving are his wife, Barbara G.; two daughters, Debra and Anne at home; his mother, Mrs. Albert J. Crane of Naples, Fla.; and two brothers, including Charles K. of Bloomfield Hills.

Memorial tributes may be sent to Christ Church Cranbrook or the Michigan Heart Association.

Otto M. Geliske

INDEPENDENCE TOWNSHIP — Service for Otto M. Geliske, 87, of 7978 Perry Lake will be 1:30 p.m. Wednesday at Voorhees-Siple Funeral Home, Pontiac. Burial will be in Oak Hill Cemetery, Pontiac.

Mr. Geliske, a retired employe of Pontiac Motor Division, died yesterday. He was a member of Oakland Avenue United Presbyterian Church, Pontiac.

Surviving are a son, Fred of Clarkston; three grandchildren; eight great-grandchildren; and two brothers.

Mrs. Morton E. Harris

BLOOMFIELD HILLS — Private service for Mrs. Morton E. (Edith A.) Harris, 39, of 931 Vaughan will be Tuesday at Bell Chapel of the William R. Hamilton Co., Birmingham. Burial will be in White Chapel Memorial Cemetery, Troy.

Mrs. Harris died Saturday. She was a member of Franklin Hills Country Club.

Surviving besides her husband are three sons, Scott M., Paul E. and Stuart L., all at home; her parents, Mr. and Mrs. Louis M. Marko of Detroit; and a brother, Harold M. Marko of Bloomfield Hills.

Memorials may be made to the Paul E. Harris Fund, Sinai Hoospital, Detroit.

Clyde C. Kirklin

BRANDON TOWNSHIP — Service for Clyde C. Kirklin, 64, of 5685 Hummer Lake will be 2 p.m. Wednesday at Open Bible Church, Oakwood. Burial will be in Mount Pleasant Cemetery, Oakwood. Arrangements are by Bossardet Funeral Home, Oxford.

Mr. Kirklin, retired from GMC Truck and Coach Division, died Saturday.

Surviving are his wife, Nellie; four sons, Herbert, Roy and John, all of Oxford, and Clyde of Waterford Township; four daughters, Mrs. Helen Ferguson of California, Mrs. Ida Tipton of Waterford Township; Mrs. Patricia Ward of Pontiac and Evelyn of Oxford; one brother; one sister; and 16 grandchildren.

Elmer J. Lovell

TROY — Service for Elmer J. Lovell, 81, of 1031 Boyd will be 1 p.m. tomorrow at Price Funeral Home. Burial will be in Mount Avon Cemetery, Rochester.

Mr. Lovell, a retired foreman at the old Ferry Morse Experimental Seed Farm, Avon Township, died Saturday. He was a former Troy Township constable and had served as a school crossing guard and playground supervisor at Big Beaver Elementary School.

Surviving are his wife, Mame; two sons, Donald J. of Avon Township and Marvin R. at home; a grandchild; and a great-grandchild.

Waterford Has Light Agenda

The Waterford Township Board meeting tonight is expected only to last a few minutes, according to township officials, who say neither any old nor new business is on the agenda.

* * *

Only three reports will be presented to the board: the treasurer's report for the months of July and August, and the fire and police reports for September.

Synthetic emeralds were first produced in Germany in 1930, according to the Encyclopaedia Britannica.

Exam Is Postponed for Slaying Suspect

HASTINGS (UPI) — A preliminary hearing for Gerald Nuendorf, 23, of Middleville, accused of first-degree murder in the shotgun slaying of his wife, Claudette, 23, has been postponed by Municipal Judge L. E. Barnett to Oct. 31.

* * *

The delay was granted defense attorney Anthony Adams Saturday after he asked more time to study the case.

* * *

Mrs. Neuendorf was found dead Sept. 16 in a shallow grave in the Yankee Springs recreation area. They formerly resided at Wyoming, Mich.

Fire Hits Stable; 50 Horses Die, Others Run Wild

NEW YORK (AP) — More than 50 horses perished and about the same number fled their burning stable and ran wild Sunday night during a flash fire at a stable in Brooklyn.

About 120 firemen responded to the three-alarm blaze, which burned out Carroll's Riding Academy in the Canarsie section. The fire was under control in an hour.

* * *

Two of the horses were struck by cars as they raced through rainswept streets. Police, with the aid of the American Society for the Prevention of Cruelty to Animals, rounded up the animals.

* * *

Those captured were put in vans and taken to a stable in Jamaica, Queens.

* * *

The cause of the blaze was not immediately determined.

City Gas Station Robbed of $32

The Clark Oil Station, 382 Orchard Lake, was robbed of $32 early yesterday.

The attendant, Robert Byas, 17, of 654 Franklin Road, told Pontiac police that he didn't see a gun, but that the bandit held his hand in his pocket as if he had a weapon.

May Avert School Strike

NY Board Suspended

NEW YORK (AP) — The Board of Education, acting to forestall a third strike threatened by teachers against the city's 1.1-million-pupil public school system, has suspended the controversial governing board of Brooklyn's Ocean Hill-Brownsville district.

The board announced Sunday a 30-day suspension of the local board and directed Supt. of Schools Bernard E. Donovan to assume direct supervision of Ocean Hill's eight schools.

The suspension stemmed from the local board's steady refusal, backed by parents and demonstrators in the predominantly Puerto Rican and Negro section, to take back 85 teachers. The appearance of the teachers has either touched off violence or they have been admitted to the schools but not allowed to teach.

* * *

The AFL-CIO United Federation of Teachers has a new strike vote set for today.

* * *

UFT President Albert Shanker, when informed Sunday night of the board's suspension, termed it "a step toward compliance," but added:

"If the same kind of arrogance, noncompliance and intimidation exists tomorrow morning as it did before, then there will be a strike Tuesday or Wednesday."

* * *

The teachers have walked out twice since the city's 900 schools opened Sept. 9 for the fall term.

Female mosquitoes are the only ones that bite, and they are also the only ones that buzz.

MAKE OVER PAGES

Tokyo Blasts Injure 6 Tied to Anarchists

TOKYO (AP) —Six students, believed by police to be affiliated with an anarchist society, were injured by two explosions in a Tokyo apartment Sunday night.

* * *

Police said they arrested six other students in the same room when they found handmade bombs hidden in a closet. The two explosions were believed to have been set off accidentally. The six injured students were hospitalized and were expected to be arrested when discharged from the hospital.

Coleman's Furniture Mart
1st in furniture, carpeting and appliances
Lift Your Entire Living Room Out Of The Ordinary . . .
SAVE $100 ON THIS 9-PC. LIVING ROOM SUITE



FOR ONE WEEK ONLY!
Regularly $399.00
LUXURIOUS 9 PIECE OUTFIT . . .
Truly a thrilling value . . . a chance to save $100 on wonderfully styled and carefully crafted furniture that includes comfortable reversible foam cushion sofa and chairs . . . walnut finish end tables and coffee table plus two beautiful lamps. Choose from handsome tweeds or lovely solid colors. Put real Living comfort in your living room!
Now $299
$10.00 A MONTH
All These Distinctive Pieces . . .
• CHANNEL BACK SOFA
• MR. & MRS. CHAIRS
• MATCHING OTTOMAN
• 2 STEP-END TABLES
• COCKTAIL TABLE
• 2 DECORATOR LAMPS
Make Your Sale Selections Now!
NO MONEY DOWN UP TO 36 MOS. TO PAY
Ask About Our TEENS and YOUNG MARRIEDS Terms
COLEMAN'S Furniture Mart
536 N. PERRY
Just Across Glenwood from Kmart
OPEN EVERY NIGHT TILL 9 P.M.
Phone FE 4-9615

WKC
PARK FREE for 1 hr. in Front of WKC in Downtown Pontiac Parking Mall — Have Your Ticket Stamped at Our Cashier's Office
We've been told a PERFECT SLEEPER® mattress can iron out the kinks, make you purr, with contentment, and even forget you forgot to put the cat out.



$5.00 Pair of lovely Lady Bed Pillows. Only $3.00 with set Mattress and Bed Springs.
All we promise is something great to sleep on.
You'd be surprised how many unforgettable things get forgotten on Perfect Sleeper Imperial mattresses. Unless, of course, you already know about the amazing, sleep-inducing features built into this one-of-a-kind mattress.
Features such as patented Sertaliner construction, TwinEdge® design, an extra layer of polyurethane foam in the quilting and scientifically designed, matching box spring foundation.
Features that are designed to help you forget your troubles by giving you a great night's sleep. Choose firm or extra firm, innerspring or foam latex.
Perfect Sleeper Imperial
Twin or Full Size mattress or box spring $89.50
Queen Size 2 pc. set $239.50
King Size 3 pc. set $339.50
PERSON-TO-PERSON CREDIT
• No Down Payment
• 90 Days Same as Cash
• Up to 36 Months to Pay
WKC
108 N. Saginaw — FE 3-7114
SERTA Mattresses in LOWER LEVEL FURNITURE DEPT.

SS New Jersey a Hull Lot of Things

ABOARD USS NEW JERSEY, Off Vietnam AP — There is much more to this old battleship than her 16-inch guns dating to World War II.

Nostalgia is part of it — but don't forget the buglers and the captain's bathtub.

★ ★ ★

Nearly a quarter of a million people — mostly middleaged — visited the New Jersey as she made her way back from mothballs and the past to her third war, this one in the South China Sea.

There were plenty of letters, too. The skipper, Capt. J. Edwards Snyder of Grand Forks, N. D., quotes one from an ex-sailor who labored in a boiler room in World War II.

FIREMAN'S ADVICE

"Dear Capt. Snyder," the letter said. "I used to be a fireman on the New Jersey. The left, No. 3, feed valve never did work right. I just wanted you to know that before you got to Vietnam."

Snyder was astonished by the visitors to the ship at the Philadelphia Navy Yard, the Canal Zone, Long Beach, Calif., and Hawaii.

In Hawaii one day Snyder restricted visiting to the military for two evening hours. Taking up his invitation were 12,000 soldiers and sailors and their families.

★ ★ ★

"The only thing I can put my finger on is that the people look at the New Jersey as a symbol of the years when the United States was on top," Snyder says. "I believe we still are, but I think there are many people in the world who no longer believe this."

GIFT OF GAB

Snyder, 44, is a Methodist minister's son with an unruly shock of black hair, a fast walk over the Jersey deck, and a gift of gab kept at a high polish with endless chats with his officers and crew. His career credentials include command of three ships, tours in nuclear weapon and oceanographic research.

The captain's bathtub in his quarters was picked up in a Philadelphia junk yard for $12.75 out of his own pocket.

★ ★ ★

As long as the ship was getting an entire crew all at once, Snyder saw to it that two bugle-playing seamen were included. Most ships used taped calls to general quarters.

The New Jersey's big guns, twice the size of those of any other ship in the Navy, are hitting enemy targets which are often, in military eyes, not worth the chance of losing costly U.S. aircraft and crews.

TURRET GETS HOT

When the guns are firing, the temperature reaches 130 in the No. 2 turret of Chief Gunner's Mate Harold Sykes, 37, Mebane, N. C.

The breeches of the three guns rest in separate pits which take up the front two-thirds of the turret. The stainless steel breeches, the hydraulic lines and copper and brass tubing are kept gleaming.

★ ★ ★

The 2,700-pound projectiles travel on loading trays from the magazines and seat in the barrels with a "thong" sound. A klaxon blares three times, and the shot is off with a roar. The breeches pump back four feet in their pits.

Standing down, the chief rocks back and forth on the back legs of his chair. Sykes is partial to cigars, wears his hat on the back of his head like all chiefs, and sips coffee. Country and western music fills the turret.

SHIP COMFORTABLE

"Every time the old man hollers for a bullet, we got one for him," Sykes drawls. Of battleship life, he says, "these ships are the best thing the Navy has got. Comfortable. They ride the heavy seas easy. Yep, I like these babies.'

There is nearly perfect quiet on the ship's upper decks when the guns are not firing. Sailors pad along the passageways on errands. There is the occasional click of a typewriter.

★ ★ ★

The flag quarters once occupied by Adm. William (Bull) Halsey remain locked behind his bridge. Halsey liked nothing better, they say, than talking with the crew and visiting their mess. He wouldn't recognize the spaces today.

Fluorescent lights have replaced bulbs. Tile covers the steel decks which had to be buffed three times a day. Checkered tablecloths covered mess tables, but off-duty sailors still sip that distinctive Navy coffee and play acey deucey.

Air-conditioning is perhaps the major improvement

★ ★ ★

"We always used to be soaked with sweat," says Chief Lyle Chastain, Pickens, S. C., the only man aboard from the World War II days. "We slept any place we could find. The best sleeping was on deck. Cooler."

Other cooling devices are the ship's two "swimming pools," two watertight gun tubs left on the main deck forward. Each tub is about 20 feet across and 4 feet deep, and painted a shade of turquoise, just like a swimming pool. They'll be filled for a wading break now and then.

B & G
If You Don't Buy From Us, We Both Lose Money!
TRUCKLOAD PRICES FOR ALL!
1075 W. Huron St.
Phone
334-9957
TILE

PAINT SALE Mac-O-Lac Formula 99 $5.99 GAL.

VINYL ASBESTOS TILE 12x12 First Quality 13¢ Each LARGE SELECTION

SOLID VINYL TILE 9x9x.080 10¢ EA. Plastic Wall Tile 1¢ Ea. And Up

ROYAL BOND LATEX-GLOSS OR SEMI-GLOSS $2.95 GAL.

All Formica VANITIES 24" W/Sink $39.95 Glass Tub Enclosures $24.95 & Up

MICA All First Quality 29¢ sq. ft.

CERAMIC TILE
1x1 ..... 39¢ Sq. Ft.
4¼x4¼ ..... 39¢ Sq. Ft.
All FIRST QUALITY

CEILING TILE 12x12 Plain 10¢ Each SUSPENDED CEILING TILE As Low As 19¢ sq. ft. Includes All Metal

100% Continuous Filament NYLON CARPET Completely installed, including carpet, pad, labor and tackless installation. $5.95 sq. yd.

KITCHEN CARPET as low as $4.95 sq. yd.

ASK US ABOUT KITCHEN CARPET
WE CARRY A LARGE SELECTION OF CARPETS FOR ALL YOUR NEEDS
OPEN MON. and FRI. 'TIL 9 P.M.
FREE ESTIMATES AND IMMEDIATE INSTALLATION

2 GREAT IDEAS
SCOTCH LIGHTNESS
CANADIAN QUALITY
America's Lightest Whiskey

1 GREAT WHISKEY
A Smooth American Blend



86 PROOF

$4.52 4/5 QT. $2.85 PINT $10.85 1/2 GAL.
All Taxes Included

BLENDED WHISKEY, 86 PROOF 60% GRAIN NEUTRAL SPIRITS, GOODERHAM & WORTS LTD., PEORIA, ILL.

COLOR TV SPECIAL!
all new 1969 ZENITH handcrafted
FREE HOME TRIAL
23" DIAG. COLOR TV 295 sq. in. rectangular picture
specially developed console



A LOW, LOW $499.88

The SOMERSET Model 52950W
Full Zenith Handcrafted Quality! Beautiful Contemporary styled compact console in grained Walnut color. Zenith Super 50 Handcrafted Chassis. Super Video Range Tuning System. Sunshine® Color Picture Tube. Advanced Zenith Color Demodulator Circuitry.

New Zenith Two-Year Warranty on Color Picture Tube

No Down Payment—36 Months To Pay

Bill Petrusha & Sons
• OPEN EVERY NIGHT 'TIL 9
• PLENTY OF FREE PARKING
DEL HURON SHOPPING CENTER—FE 3-7879 — 1550 UNION LAKE RD., UNION LAKE—363-6286

MON., TUES., WED. KRESGE'S



KRESGE'S TRAFFIC JAMMERS
Our Reg. 2/86c
JR. MISSES' NYLON HOSE
2 PRS. in Pkg. 48¢
MON.-TUES.-WED.
Jr. Misses' nylon in many flattering shades, 9-11.

KRESGE'S TRAFFIC JAMMERS
Our Reg. 32c
TWIN PACKAGE OF BATTERIES
12¢ EA.
In two pack, 24c
LIMIT 4

KRESGE'S TRAFFIC JAMMERS
Our Reg. 1.47
NICE AND EASY COLOR SHAMPOO
1.17
LIMIT 1
Like It? Charge It!

KRESGE'S TRAFFIC JAMMERS
Our Reg. 24c
COLORING BOOKS
11¢
Huge selection to choose from.

KRESGE'S TRAFFIC JAMMERS
Our Reg. 47c
LINED PLASTIC DRAPES
27x84
32¢
MON.-TUES.-WED.
Shop Kresge's and Save

KRESGE'S TRAFFIC JAMMERS
Values to 1.00
KNEE SOCKS
Sizes 6-11
48¢
Several colors to choose from.

PONTIAC MALL | DOWNTOWN PONTIAC | DRAYTON PLAINS | BLOOMFIELD MIRACLE MILE | TEL-HURON CENTER | ROCHESTER PLAZA
"CHARGE IT" — At All KRESGE Stores

MAKE-OVER PAGES

Sad Day . . . Tigers Falter, Lions Follow Suit

THE PONTIAC PRESS
MONDAY, OCTOBER 7, 1968 C—1
SPORTS

Bengals Unable to Stop Cards' Brock-Gibson

By BRUNO L. KEARNS
Sports Editor, Pontiac Press

National League opponents of the St. Louis Cardinals must have some sympathies for the Detroit Tigers, 10-1 losers in yesterday's 4th game of the World Series.

They must experience the task of facing Lou Brock and Bob Gibson during a 162-game season, while the Tigers have yet to figure out a way to stop them in what may be an abbreviated World Series.

The Cardinal stars are chalking up World Series records as if they are going out of style.

STOLEN BASE RECORD

Brock has already stolen seven bases and has tied the series record of 14 held by Eddie Collins.

Yesterday he helped crush the Tigers and to send Denny McLain to the warmer showers of the clubhouse while the teams were battling under cold miserable showers for four hours in soggy Tiger Stadium.

Gibson meanwhile pushed his series record overall to six straight wins, has struckout 10 or more batters in five series games and became the pitcher to hit two home runs in total series play.

The victory yesterday, gave the Cardinals a 3-1 edge in the series and left it all up to Mickey Lolich, the only Tiger to defeat the Cardinals.

Lolich faces Nelson Briles today. He defeated Briles in the second game last Thursday.

Before gaining his seventh straight complete game Series victory, Gibson had to work and wait through four hours and 25 minutes of rain, mist and cold.

That was a lot longer than McLain was around — the 31-game winner removed himself from the game during the 74-minute, third-inning rain delay — but when the game finally had ended, the pitchers found themselves making similar post-Series plans.

* * *

McLain disclosed he asked to be taken out of the game because his right shoulder was bothering him. But he refused to use that as an alibi for a performance in which he was rocked for four runs and six hits in 2 2-3 innings.

At the same time, McLain said he doesn't think his two Series losses rub any of the luster off his 31-victory season, the first in the majors in 37 years.

"I don't think it's embarrassing to get knocked about in a World Series," he said. "It took a heck of a lot of work to get here. I don't think it hurts anything.

"There are guys who have lost two games before. Sandy Koufax lost two a few years ago and Whitey Ford lost two before that."

START DELAY

By the time the rain was falling heavily enough to call for a delay, the Cards had rapped five hits and three more runs off McLain.

When play resumed 74 minutes later, Joe Sparma took the mound and four others were soon to follow.

In the top of the 4th inning, Norm Cash went to talk to relief pitcher Daryl Patterson, and in the bottom of the inning Willie Horton went to the dugout to clean his spikes and Jim Northrup went to exchange his bat.

The Cardinals countered the delaying tactics by sending Julian Javier to second on a steal which wasn't even close.

Plate umpire Bill Kinnamon then called the rival managers together to discuss the tactics which were turning the game into a farce.

After allowing a hit in each of the first four innings, Gibson struck out Jim Price and Dick McAuliffe and retired Mickey Stanley on a fly to center. That made the game official, and it was only three hours and 25 minutes after play was to have started.

The Cardinals, meanwhile, amassed 13 hits, including a home run by Gibson in the fourth and three hits by Brock — a homer, a triple and a three-run double in the eighth.

* * *

Gibson's blow made hime the only pitcher ever to hit two homers in Series play, and Brock stole third after his double, giving him a record-tying seventh steal in this Series and a record-tying 14th for all of his Series play.

The first mark he tied was his own; the second belonged to Eddie Collins.

IMPOSSIBLE TASK?

What Gibson and Brock and the rest of the Cardinals did was leave the Tigers with the almost impossible task of coming back from a 3-1 deficit.

Only three teams have done it, and one of them wasn't the 1967 Boston Red Sox. The Red Sox were down 3-1 to the Cardinals but then came back and won the next two games. In the seventh contest, however, Gibson mastered Jim Lonborg in their only duel.

The way things look now Gibson might not have to go through a third battle with McLain. In fact there's one question as to whether McLain would pitch again in the Series if it went to the seventh game.



Pontiac Press Photo

LET'S WAIT FOR AWHILE—Five of the six umpires working Sunday's World Series game at Detroit confer near the mound during the third inning about the increasing rainfall. At left plate umpire Bill McKinnamon waves for the players on the field to take cover, while Jim Honochick (background) motions for the ground crew to bring out the tarpaulin. After a delay of 74 minutes, play was resumed to the despair of the capacity crowd.

Today's Lineups

ST. LOUIS	DETROIT
Brock lf	McAuliffe 2b
Javier 2b	Stanley ss
Flood cf	Kaline rf
Cepeda 1b	Cash 1b
Shannon 3b	Horton lf
McCarver c	Northrup cf
Davis rf	Mathews 3b
Maxvill ss	Freehan c
Briles p, 19-11	Lolich p, 17-9

Umpires—Harvey National League plate: Haller American League first base: Gorman National second base: Honochick American third base: Landes National left field foul line: Kinnamon American right field foul line.

Umpires Lash Out Against Managers

Plate umpire Bill Kinnamon lashed out at both managers Mayo Smith of the Tigers and Red Schoendienst of the Cardinals for opposite tactics during yestery's rain spattered game.

* * *

While Kinnamon explained the conference he held at home plate with the two managers during the fourth game of the World Series, another umpire, Stan Landes angrily blasted people for getting on the umpires.

"We called both managers out," said Kinnamon, talking about the home plate conference. We didn't want one team to be hurrying and we didn't want one team to be stalling. One was not to delay and one was not to speed up.

"While we were disucssing that Smith said, 'White is showing under Gibson's uniform line.' "

HOLD MEETING

At that point, the umpires and Cardinal infielders converged on St. Louis ace pitcher, Bob Gibson, and he proceeded to adjust his uniform, pulling up the under shirt above the elbow so the white didn't show.

* * *

Kinnamon also explained the short conferences he held with Tiger first baseman Norm Cash, who came over from first base to talk to Detroit pitcher Daryl Patterson in the top of the fourth, and Jim Northrup, who returned to the dugout to exchange bats.

"All I wanted to do was tell him (Cash) don't take too long. It's raining and you're behind. When Mayo came out he said, 'Bill, we have to play the game like any other game.' I said, 'Let's not argue. It'll take longer.' I just didn't want him to take too long."

* * *

Kinnamon also explained the situation at the World Series regarding weather problems.

"All six umpires are in charge, working under the jurisdiction of the commissioner," he said. "Every decision regarding the weather had to be discussed with the commissioner.

UP TO COMMISSIONER

The commissioner had the final say. The commissioner, before the game, left it up to the umpires' judgment when to stop the game — that is, call time."

Landes, meanwhile, angrily criticized people for making umpires "the whipping boys."

"When they want to hang something on somebody they hang it on the umpires," he shouted. "They make the umpires the whipping boys. We have the guts to make the final decisions, but lots of times we don't have the authority.

"What we want is the authority to go along with it, and me don't get that. That's why we strike. That's why we ask for better working conditions.

"What makes this different from any other game. Here, feel my uniform. It's not even wet."

It was, however, damp.

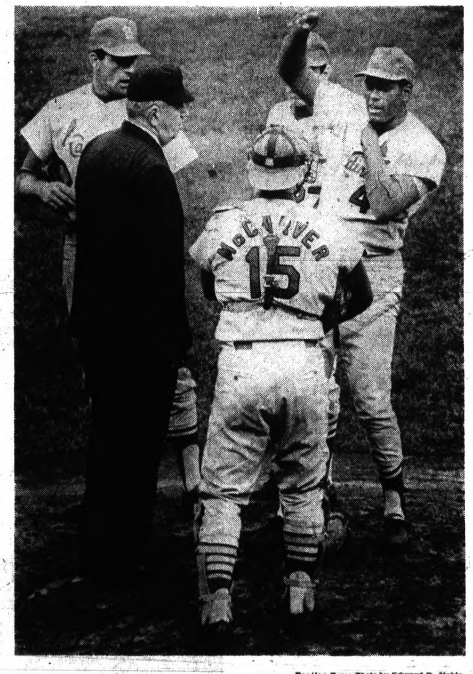

Pontiac Press Photo by Edward R. Noble

MAKING ADJUSTMENT—St. Louis Cardinal hurler Bob Gibson (arm raised) tugs at his undershirt after Detroit skipper Mayo Smith Sunday decided to agitate him by complaining to the umpires that the white portion of Gibson's undersleeve was showing on his pitching arm. Umpire Tom Gorman, catcher Tim McCarver, third baseman Mike Shannon (left) and shortstop Dal Maxvill watch the pitcher adjust his sleeve.

Minnesota First in Central Loop After 24-10 Win

MINNEAPOLIS (UPI) — The Detroit Lions, hidden under the bright orange glow of the pennant - winning Tigers this fall, refused to be spoilers Sunday when the Tigers crumpled.

The Lions added to the Detroit grief by being trounced 24-10 by the Minnesota Vikings, dropping Detroit out of a tie with the victors for the lead in the National Football League's Central Division.

* * *

And while the Tigers bats boomed like matchsticks, those Vikings were dropping quarterback Bill Munson five times for losses adding up to 28 yards. The Lions offensive line was humiliated trying to protect Munson as the Vikings kept up the seige.

* * *

The loss snapped a two-game Lion streak which had included a stomping of the Chicago Bears and a surprise upset of the Green Bay Packers. In fact, it seemed the defeat was because the Vikings were probably brainwashed with films of Munson and what he does to the ball.

Minnesota had noticed he likes to hold it as long as possible to make sure his receivers are in position and they came at him like Bob Gibson going for a strike-out. It was scary and the Detroit, offense never even got moving.

BITTER BATTLE

The bitter defensive battle broke only when Minnesota's Bill Brown plunged for two fourth quarter touchdowns, with his first TD midway in the period breaking a 10-10 tie.

Then with about two and two-half minutes remaining, Brown dove over for a second score set up by a 51-yard pass from Joe Kapp to Gene Washington.

Gary Cuzzo, replacing Kapp in the second period, moved the Vikings to their first touchdown, a three - yard run by Jim Lindsey.

Early in the drive, though, Cuzzo broke his left shoulder and will be out for several weeks. So Kapp returned and notched 17 points on the scoreboard in the last half.

* * *

Just once did Detroit show the style that was cooking for the Lions in the previous two weekends. In a drive that started in the third and rambled into the fourth periods, Munson started by throwing to Earl McCullouch and Mel Farr.

* * *

Munson got to McCullouch for 49 yards to breathe life into a dusty Detroit getting the Lions out of a deep hole to the Minnesota 33. Two plays later, Farr caught a Munson-spin on the Viking 21 and crashed through three defensemen for Detroit's lone TD.

In the first quarter, Jerry DePoyster kicked a 33-yard field goal for Detroit to cap an 80-yard drive in seven plays.

Cuozzo had replaced back Kapp, who was knocked dizzy in the first period and had double vision in one eye. After the game, Kapp said he could not remember his part in the victory — engineering two fourth-quarter touchdowns.

Down to only one quarterback, Vikings' Coach Bud Grant said he would announce today plans for more depth at the position. Rookie quarterback Bob

Continued on Page C-3, Col. 1



From the Press Box

By BRUNO L. KEARNS
Sports Editor, Pontiac Press

Yesterday's game will go into World Series history as the Travesty of Tiger Stadium — '68.

It will be remembered as the day Major League baseball sold its honor even its soul, to television.

The entire spectacle from start to finish was a disgrace and most of the blame must be placed on the shoulders of baseball commissioner William Eckert, who sat in the front row playing big shot with Hubert Humphrey rather than concerning himself with the obligations which were his in permitting the game to be played.

* * *

As for millions of TV viewers across the country, comfortable in their warm easy chairs, they probably didn't care less whether the game was played or postponed because of the weather.

HAVE OBLIGATIONS

But, the obligation of the umpires and the commissioner was to the teams on the field and the 53,000 in the stands. Any other game in regular season would not have been allowed to start.

There was no indication, no forecast and no hope of the rain quitting. But it was no secret that a postponement would have cost NBC somewhere around $100,000.

* * *

The game, delayed twice for 37 and 74 minutes, with temperatures dropping into the 40's, turned into a farce as the Tigers did everything to delay it for heavier rain and the Cardinals did everything to speed it up.

The Tigers started mound conferences, plate discussions, taking full counts and even dropping fly balls, which of course were denied.

The Cardinals began stealing wrecklessly, swinging at most any pitch within reach and were urging the umpires to stop the stalling tactics of the Tigers which in themselves caused delay.

* * *

There have been past World Series which have had delays.

The delays were from one to six days in 1911, 1922, 1951, 1956 and 1962.

Because of postponements, one of the Series was never completed until October 26.

* * *

No one wants to prolong a major event if the conditions are poor but playable, or if there is hope of improvement.

But yesterday, it rained before the game, when it started, when it was called, when it resumed and when it was completed.

* * *

Eckert sat in pompous glory putting the responsibility of the game on the umpires.

The umpires in turn threw the responsibility back to the commissioner while 53,634 drenched fans sat with the chant of "Rain, rain, rain."

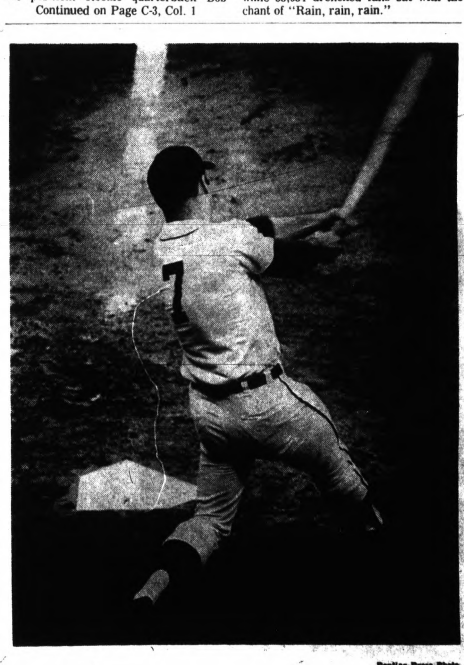

Pontiac Press Photo

SINGLES SHARPLY — Veteran home run hitter Ed Mathews of the Detroit Tigers responds to his surprise starting assignment in yesterday's fourth World Series game by singling in his first at bat. Later he missed a home run by just a few feet with a belt into the upper deck next to the right field foul pole.

Saturday's Welcoming Home Parties

3rd Inning

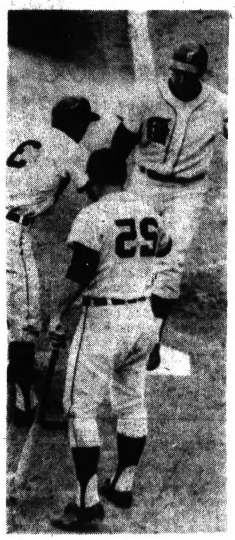

Kaline's, 2-0

5th Inning

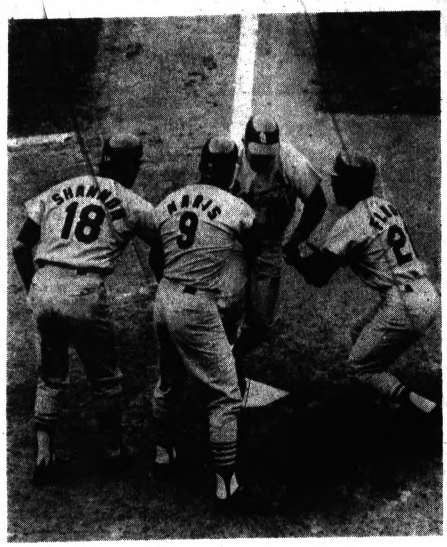

Tim McCarver's, 4-2

5th Inning

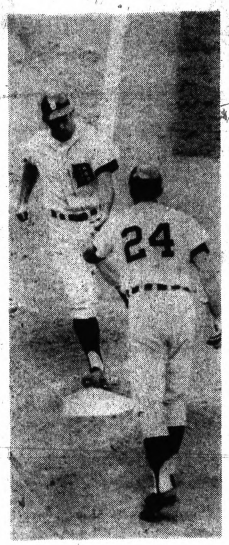

McAuliffe's, 4-3

7th Inning

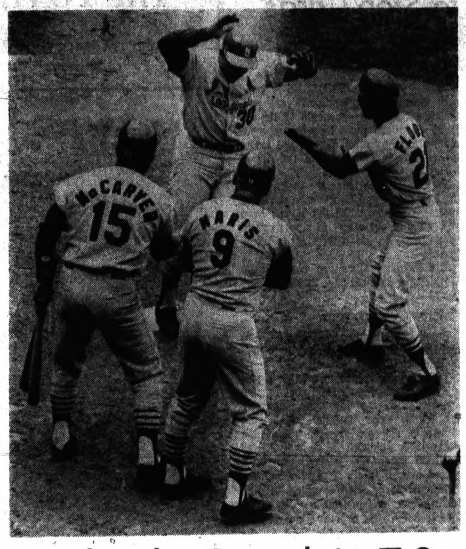

Orlando Cepeda's, 7-3

Frustrating Series for Tiger Backstop

By JERE CRAIG

Appropriately Detroit Tiger catcher Bill Freehan made the obvious comment about the club's precarious position after yesterday's third loss in the best-of-seven 1968 World Series.

"We couldn't have hour backs any closer to the wall," the ace backstop stated.

The situation undoubtedly is most irritating to Freehan and 31-game winner Denny McLain since they have done the least to help the Tigers' Series cause after doing the most to spark them to Detroit's first American League pennant in 23 years.

Freehan has gone hitless — the only Tiger regular without a safety in the four games — and his three strikeouts Sunday raised his total to seven in 15 at bats. In addition, he has two errors behind the plate.

CHANGES

Yesterday he was dropped from seventh to eighth in the batting order, but his luck didn't change.

"I had the pitches to hit; I just couldn't hit 'em," the big catcher said frankly.

When asked if the Cardinals' weekend outburst of hitting at Tiger Stadium was the result of bad pitching or inaccurate reports on the Redbird hitters' weaknesses, Freehan commented:

"It's probably a combination of both. If I knew the remedy we'd stop them."

* * *

McLain, meanwhile, for the first time in his career asked to come out of a game.

"My shoulder has been bothering me since the Baltimore series last month, and it was real sore today. But that's not an alibi," McLain said.

"I forgot to take a pain pill before the game and it took me much longer to get loose," he added. Asked if he could pitch in relief tomorrow he said, "No." And Wednesday? "I don't know."

So for his two Series starts, the 31-game winner has hurled less than eight innings, surrendered seven runs and is 0-2.

One of yesterday's runs off him came on a high chopper over the mound by Mike Shannon in the first inning.

Mickey Stanley, the converted outfielder, charged over from shortstop to grab the ball but his off-balance throw lacked enough steam to nip Shannon at first for the out that would have ended the inning.

"I think I could have thrown it a little harder," Stanley second-guessed in the clubhouse. "I tried to flick the ball with my wrist. Had I tried to throw it any harder, I'm not sure where it would have gone," he explained.

The one bright moment came when Jim Northrup rifled a shot into the upper deck in deep right centerfield.

"I think if you don't look for a fast ball from Gibson you're crazy. It was a fast ball right over the plate," he reflected.

"It was a thrill for me, but I would much rather have won the game," Northrup added. "Anytime you hit a home run in the World Series, it has to be a thrill."



Pontiac Press Photo

QUIT STALLING—Umpire Bill Kinnamon tells Detroit manager Mayo Smith and Norman Cash to quit stalling and get on with the game during this meeting near the pitching mound in yesterday's World Series game in Detroit. Kinnamon told Cash to get going after the first baseman moved in to talk to pitcher Darryl Patterson. That brought Mayo from the dugout.

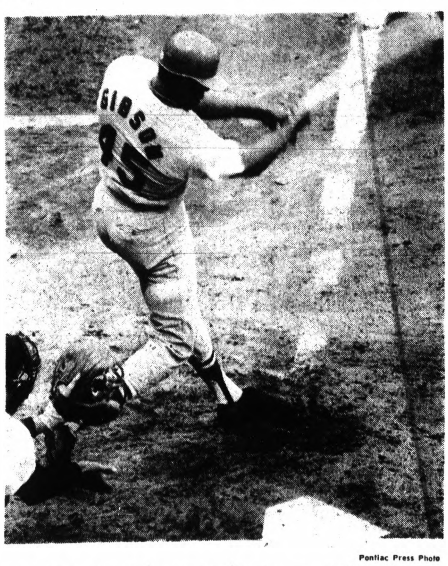

Pontiac Press Photo

TOUGH CARD — St. Louis' Bob Gibson, almost untouchable for the Tigers on the mound showed another side yesterday in the fourth game of the World Series as he belted a fourth-inning home run off reliefer Joe Sparma. The big pitcher later picked up another RBI as the Cards won, 10-1.

World Series Box Scores

ST. LOUIS (N)

	AB	R	H	BI	O	A
Brock lf	4	1	3	0	5	0
Flood cf	4	2	2	1	1	0
Maris rf	3	2	1	0	2	0
Cepeda 1b	5	1	1	3	10	0
McCarver c	5	1	3	3	5	0
Shannon 3b	4	0	2	0	0	1
Javier 2b	4	0	1	0	2	5
Maxvill ss	4	0	0	0	2	2
Washburn p	3	0	0	0	0	1
Hoerner p	2	0	1	0	0	0
Totals	38	7	13	8	27	9

DETROIT (A)

	AB	R	H	BI	O	A
McAuliffe 2b	4	2	2	1	0	1
Stanley ss	3	0	0	0	0	2
Kaline rf	4	1	1	2	1	0
Cash 1b	3	0	0	0	8	1
Horton lf	2	0	0	0	1	0
Northrup cf	4	0	0	0	7	0
Freehan c	3	0	0	0	6	2
Wert 3b	4	0	0	0	3	2
Wilson p	1	0	0	0	0	2
Dobson p	0	0	0	0	0	0
a-Matchick	1	0	0	0	0	0
McMahon p	0	0	0	0	0	0
Patterson p	0	0	0	0	0	0
b-Comer	1	0	1	0	0	0
Hiller p	0	0	0	0	1	0
c-Price	1	0	0	0	0	0
Totals	31	3	4	3	28	10

a-Struck out for Dobson in 5th
b-Singled for Patterson in 7th
c-Flied out for Hiller in 9th

St. Louis (N)	000 040 300—7
Detroit (A)	002 010 000—3

DP—Freehan to Wert. LOB—St. Louis (N) 11, Detroit (A) 6. 2B—Flood, Maris. HR—Kaline, McCarver, McAuliffe, Cepeda. SB—Brock 3.

Washburn (W)	5⅓	3	3	3
Hoerner	3⅔	1	0	0
Wilson (L)	4⅓	4	3	3
Dobson	⅓	2	1	1
McMahon	1	3	3	3
Patterson	1	0	0	0
Hiller	2	4	0	0

ST. LOUIS N

	ab	r	h	bi
Brock lf	5	2	3	4
Flood cf	5	1	1	0
Maris rf	5	1	0	1
Cepeda 1b	4	0	1	0
McCarver c	5	1	3	1
Shannon 3b	5	1	2	1
Javier 2b	4	1	2	0
Maxvill ss	4	1	0	0
Gibson p	3	2	1	2
Totals	40	10	13	10

DETROIT A

	ab	r	h	bi
McAuliffe 2b	4	0	0	0
Stanley ss	4	0	0	0
Kaline rf	4	0	2	0
Cash 1b	4	0	1	0
Horton lf	3	0	0	0
Northrup cf	4	1	1	1
Mathews 3b	2	0	1	0
Freehan c	3	0	0	0
McLain p	1	0	0	0
Sparma p	0	0	0	0
Patterson p	0	0	0	0
aPrice	1	0	0	0
Lasher p	0	0	0	0
bMatchick	1	0	0	0
Hiller p	0	0	0	0
Dobson p	0	0	0	0
Totals	31	1	5	1

a—Struck out for Patterson in 5th inning.

b-Flied out to center for Lasher in 7th inning.

St. Louis	202 200 040—10
Detroit	000 100 000— 1

E—McLain, Freehan, Mathews, Northrup. DP—Cepeda to Maxvill. LOB—St. Louis N 7. Detroit A 6.

2b—Kaline, Shannon, Javier, Brock. 3B—McCarver, Brock. HR—Brock, Gibson, Northrup. SB—Brock.

	IP	H	R	ER
Gibson — W	9	5	1	1
McLain — L	2 2-3	6	4	3
Sparma	1-3	2	2	2
Patterson	2	1	0	0
Lasher	2	1	0	0
Hiller	0	2	4	3
Dobson	2	1	0	0

BB—Gibson 2 Horton, Mathews. McLain 1 Javier. Patterson 1 Cepeda. Hiller 2 Maxvill, Gibson.

SO—Gibson 10 Cash, Freehan 3, McAuliffe 2, Stanley, Horton 2, Price. McLain 3 Cepeda, Javier, Maxvill. Lasher 1 Maxvill.

T—2:34. A—53,634.

UMPIRES — Kinnamon, American League Plate; Harvey National League First Base; Haller American League Second Base; Gorman National League Third Base; Honochick American League Left Field Foul Line; Landes National League Right Field Foul Line.

Tigers Favored 13-10 in Today's Series Game

LAS VEGAS, Nev. (UPI) — The Detroit Tigers were favored at 13-10 to win today's fifth game of the World Series against the St. Louis Cardinals.

However, the Cardinals, who hold a 3-1 advantage in games, are solid 8-1 choices to win the Series.

* * *

Mickey Lolich, who gained the only Detroit victory, was scheduled to pitch today against Nelson Briles, his second-game victim.

Ailing Earl Riding Tiger Doubtful List

If the St. Louis Cardinals go on to claim their second straight world's title, which they are now heavily favored to do, the turning point would have to be Saturday's 7-3 victory at Tiger Stadium.

The host Tigers and their followers entered the first Series game in Detroit since 1945 full of high hopes after the Bengals' impressive power display Thursday in squaring the Series at Busch Memorial Stadium.

When Al Kaline stroked a Ray Washburn delivery deep into the left field seats for a third-inning home run with Dick McAuliffe on base, the 53,634 fans gave him a standing ovation.

The Tigers held their 2-0 lead into the fifth inning when veteran Earl Wilson pulled a muscle in the fifth inning while pitching to Curt Flood.

GOES TO BULLPEN

The flashy St. Louis center fielder doubled to cut the lead in half. Wilson then walked Roger Maris on four pitches. Pat Dobson came in to face Orlando Cepeda and got him on a popup.

Then came the telling blow of the Series. Tim McCarver caught a 2-2 pitch low and inside and ripped it well into the upper deck in right and suddenly the Cardinals led, 4-2.

Although Dick McAuliffe homered in the bottom of the inning to make it 4-3, the homesters never recovered from the sudden turnabout. The relief pitching faltered further, Don McMahon yielding a three-run homer to Cepeda in the seventh.

Meanwhile, Joe Hoerner bounced back from a poor second-game relief performance to save Washburn's victory with a solid effort over the final three and two-thirds innings.

SHOWS WORTH

Thus the Cardinals' pitching, rather suspect after the first games (beyond the work of Bob Gibson, that is) suddenly proved its value in a pivotal game while the Tigers' faltered.

* * *

Moreover, the Redbird batsmen unleashed a home run offensive that overshadowed the powerful Bengal bats. The pattern continued Sunday.

* * *

Wilson's injury, extending a season of similar misfortunes for the Tigers' 22-game winner of 1967, throws the rotation into uncertainty. Manager Mayo Smith likely will turn to Joe Sparma if Mickey Lolich can prolong the classic today.

McAuliffe Had Hopes of Game Postponement

"They had to start the game," second sacker Dick McAuliffe said. "I was hoping it wouldn't continue. Of course, if I had a 4-0 lead, I would want to play it."

Monday's starter Mickey Lolich noted, "I wouldn't want to pitch in those conditions. You could slip on the mound and hurt your arm or something and your career could be ruined."



Pontiac Press Photo

LOW BRIDGE — Detroit slugger Al Kaline ducks to avoid a pitch by St. Louis Bob Gibson during yesterday's World Series game in Detroit. Kaline collected a double and single but the Tigers lost and fell behind in the Series, 3-1. Catcher is Tim McCarver.

MAKE OVER PAGES

Lolich Last Hope to Cage Cardinals

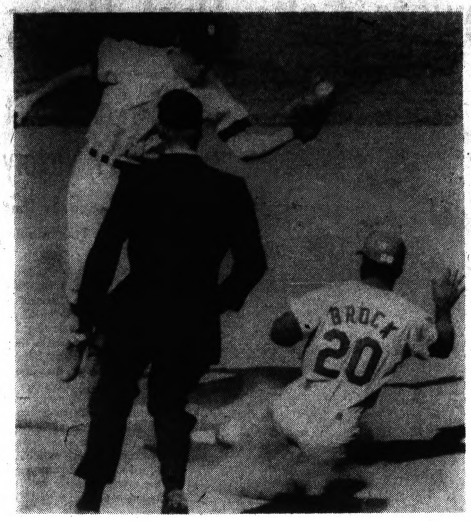

BROCK ON THE LOOSE — Record - setting base thief Lou Brock of the Cardinals slides under Bill Freehan's throw to Dick McAuliffe in the fifth inning Saturday. The flashy runner picked up three steals in the contest, and set a Series record yesterday by adding his seventh stolen base.

Classy Spartans Topple Badgers

EAST LANSING (UPI) — Michigan State may no longer have stars like Bubba Smith and George Webster but the current crop of Spartans can't be faulted for their courage.

The Spartans trampled hapless Wisconsin, 39-0, Saturday in their Big Ten opener at Madison, Wis., for their third straight victory.

Two of the best players on the undefeated Spartan squad, starting guard Ron Saul and his twin brother, Rich, the defensive signal-calling linebacker played outstanding games less than 24 hours after learning their father, Greg Saul, had been killed in an automobile accident Friday afternoon.

SHINES ON DEFENSE

Rich made an interception in the second quarter and returned the ball 49 yards to set up MSU's third touchdown. The interception halted Wisconsin's only venture into Michigan State territory on its own (the Badgers got into Spartan territory once by taking a punt on the MSU 47).

* * *

Quarterback Bill Feraco ran for three touchdowns and the Spartan defense was airtight, allowing Wisconsin only 31 yards rushing and 90 passing. Michigan State rolled for 260 yards on the ground and 100 in the air.

SCORES THREE TIMES

Feraco scored on a pair of first quarter one-yard runs after setting himself on key passes and runs, and then went in again from the one with 19 seconds in the third quarter.

* * *

Tailback Tommy Love, the Spartans' leading ground gainer, scored on a two-yard smash in the second quarter and Michigan State added its final score with 27 seconds left to play when reserve back Earl Anderson plunged over from the one.

BOOTS FIELD GOALS

Gary Boyce kicked 38 and 41-yard field goals in the second and third period.

* * *

The defeat was Wisconsin's eighth in a row — longest losing streak in Badger history.

The game, which followed easy victories over Syracuse and Baylor, probably was the last breather for the Spartans, who face the Wolverines at Michigan Saturday, then tackle Minnesota, Notre Dame, Ohio State, Indiana, Purdue and Northwestern.

	Mich. St.	Wisc.
First downs	24	9
Rushing yardage	260	31
Passing yardage	100	90
Return yardage	131	0
Passes	7-18-1	8-25-3
Punts	2-29	10-37
Fumbles Lost	0	1
Yards penalized	33	103
Michigan State	13 9 10 7—39	
Wisconsin	0 0 0 0— 0	

MSU—Feraco 1 run, Boyce kick
MSU—Feraco 1 run, run failed
MSU—FG Boyce 41
MSU—FG Boyce 41
MSU—Feraco 1 run, Boyce kick
MSU—Anderson 1 run, Boyce kick
A—49,067.

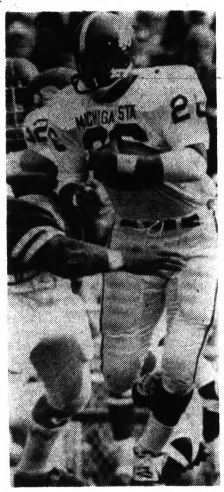

AP Wirephoto

MAKES IT THROUGH — Michigan State's Thomas Love (26) finds a hole in University of Wisconsin's line and makes short yardage before being downed by linebacker in the game in Madison Saturday. MSU won, 39-0.



Pontiac Press Photo

SERIES HASSLE — Catcher Tim McCarver of St. Louis gives umpire Bill Kinnamon a piece of his mind after a call in the second inning of the Cards-Tigers game in Detroit yesterday. Kinnamon ruled Tigers' Bill Freehan had not swung at a pitch that would have been a third strike.

Briles Again Facing Bengal Ace Southpaw

Left-hander Mickey Lolich today has the monumental assignment of shutting the windows at Tiger Stadium before the Cardinals fly the coop and head to St. Louis with the biggest booty of all, the world's championship.

* * *

Three weeks ago the Tigers' mound crew was in top shape, hurling 11 complete games in a row as the team wrapped up the American League pennant.

Today it is in all but full retreat with only Lolich, who posted the Bengals' lone victory in Game No. 2, left to keep the Redbirds from taking home the championship.

His rival in this afternoon's fifth game of the best-of-seven showdown is Nelson Briles, the Cardinals' 19-game winner who was victimized by the Tiger bats and Lolich's sharp mound work when they won, 8-1, Thursday in St. Louis.

* * *

Manager Mayo Smith admits he doesn't know who will work Wednesday if the two teams need to play a sixth game at St. Loius.

"McLain probably can pitch again, but his shoulder is bothering him and we'll have to wait. Wilson is a day-to-day matter, he says his shoulder feels better today. It could be Sparma."

TWO READY

The Cardinals, meanwhile, will have Ray Washburn and ace Bob Gibson ready — both of whom have registered Series' victories already — should the Series go beyond today's fifth game.

Lolich reports he feels fine, but adds, "I'm not sure I want to be healthy." This is a joking reference to his strong showing in the second game although he was suffering from a very uncomfortable boil.

Smith inserted veteran Ed Mathews into the Tigers' lineup Sunday and the old pro responded with a sharp single and just missed a home run with a blast that curled foul. He also had an error.

"I haven't decided whether I'll use Ed at third Monday," Smith said after the game.

CHALLENGE

Lolich went out to the mound today knowing he might be trying to keep Lou Brock from adding to his record for stolen bases — and wishing he had some football films to do it with.

"Football clubs use films for scouting. Why shouldn't baseball?" Lolich suggested. "Baseball doesn't seem to have come to that yet. When I asked for some films of Brock, I was told the scouting reports are enough.

"I'm a firm believer in films. But our club doesn't do it. I don't think most of the clubs in baseball do. If you want to see something, instead of just hear about it, why can't you?"

* * *

What Lolich is suggesting then is very simple: that baseball clubs substitute film sessions for the scouting reports that they now use — and which several players in the series have said they don't pay too much attention to.

SOLUTION

But until the day when baseball uses film that way, Lolich will have to get by some other way. He had the answer to that, too.

"See that," said Lolich, pointing toward catcher Bill Freehan, who was holding the big-game rifle he had just received as a gift.

"There's how to stop Brock."

Vikings Lead Loop After Halting Lions

Continued from Page C-1

Lee was expected to be activated from the taxi squad.

"When you get excited, you don't feel too much," said Cuozzo after the game. "I knew something was wrong. I wanted to keep in there.

HAD MOMENTUM

"We had the momentum and I didn't want to go out and lose that. Besides, I knew Joe wasn't in very good shape on the sidelines."

* * *

Cuozzo completed five passes for 46 yards on the drive.

"We just started playing football," said Kapp. "I can't remember a thing. I felt like I took a shot to the head. It just sort of wore off as the game went along."

* * *

Kapp completed six of 14 passes for 100 yards, including a 51-yarder to Gene Washington that set up Brown's one-yard run. Kapp also gained 33 yards rushing on four carries.

"I'll have to read about it in the paper," Kapp said.

Meanwhile, the Minnesota defense held the Lions to 73 yards rushing and allowed Munson 13 completions for 196 yards.

"We knew we had to stop ther long passes," said Grant. "We wanted the kind of rush from the front four that wouldn't give Munson that extra second."

DETROIT

RUSHING	Att.	Yds.	Lg.	Gn.	TD
Munson	4	-6	0	0	
Farr	11	43	10	0	
Triplett	9	34	0	0	
Nowatzke	1	2	2	0	
Totals	25	73	10	0	

PASSING	Att.	Comp.	Yds.	Lg.	Gn.	TD
Munson	18	13	196	49	1	

RECEIVING	No.	Yds.	Lg.	Gn.	TD
Triplett	3	16	5	0	
Farr	5	86	22	1	
Gambrell	1	20	20	0	
McCullouch	3	66	49	0	
Sanders	1	8	8	0	
Totals	13	196	49	1	

MINNESOTA

RUSHING	Att.	Yds.	Lg.	Gn.	TD
Brown	18	56	12	2	
Jones	6	16	5	0	
Kapp	4	33	14	0	
Lindsey	10	30	7	1	
Totals	38	135	14	3	

PASSING	Att.	Comp.	Yds.	Lg.	Gn.	TD
Kapp	14	6	100	51	0	
Cuozzo	8	5	46	22	0	
Totals	22	11	146	61	0	

RECEIVING	No.	Yds.	Lg.	Gn.	TD
Washington	4	92	51	0	
Beasley	2	19	9	0	
Lindsey	3	10	0	0	
Hall	1	16	16	0	
Martin	1	9	9	0	
Totals	11	146	51	0	

World Series Facts And Figures

Third Game
Saturday, Oct. 5 at Detroit

St. Louis ..... 000 040 300—7 13 0
Detroit ..... 002 010 000—3 4 0

Washburn, Hoerner (6) and McCarver; Wilson, Dobson (5), McMahon (6), Patterson (7), Hiller (8) and Freehan. W—Washburn. L—Wilson. HRs—St. Louis, McCarver, Capadu; Detroit, Kaline, McAuliffe.

Fourth Game
Sunday, Oct. 6 at Detroit

St. Louis ..... 302 200 040—10 13 0
Detroit ..... 000 100 000—1 5 4

Gibson and McCarver; McLain, Sparma (3) Patterson (4), Lasher (6), Hiller (8), Dobson (8) and Freehan. W—Gibson. L—McLain. HRs—St. Louis, Brock, Gibson; Detroit, Northrup.

Fourth Game
Attendance—53,634.
Net Receipts $431,930.00.
Commissioner's share—$64,789.50.
Players' share—$220,284.30.
St. Louis club share—$36,714.05.
Detroit club share—$36,714.05.
National League share—$36,714.05.
American League share—$36,714.05.

Four-Game Totals
Attendance—216,652.
Net receipts—$1,725,022.00.
Commissioner's share—$260,753.26.
Players share—$879,761.05.
St. Louis club share—$146,626.84.
Detroit club share—$146,626.84.
National League share—$146,626.84.
American League share—$146,626.84.

Buckeyes Draw Bead on Keyes, Boilermakers

By Associated Press

Ohio State, once the scourge of college baseball gets the opportunity this week to become a leading contender for the national championship. The Buckeyes face Purdue's top-ranked Boilermakers and the elusive Leroy Keyes at Columbus, Ohio, Saturday.

It's been 14 years since the unbeaten and untied Buckeyes of 1954 won the national title, but if the 1968 edition of the scarlet and gray can whip the Boilermakers they will move up high in the ratings.

With the slippery Keyes scoring three touchdowns, No. 1 Purdue had an easy time trouncing Northwestern 43-6 Saturday. It was the third straight for the unbeaten Boilermakers.

* * *

Ohio State, No. 6 in The Associated Press poll, similarly stayed unbeaten. The Buckeyes made it two straight by overcoming Oregon 21-6, helped by touchdowns by Jim Otis on a 35-yard run and a 55-yard pass from Ron Maciejowski to Bruce Jankowski.

* * *

O. J. Simpson and No. 2-ranked Southern California won their meeting with Ted Hendricks, the Mad Stork, and the University of Miami Hurricanes. O. J. scored two touchdowns in leading the defending national champions to a 28-3 triumph before a night turnout of 71,189 in the Los Angeles Coliseum.

Simpson gained 163 yards on 38 carries as Southern Cal made it three in a row and remained unbeaten. It was the first defeat in three starts for the 13th-ranked Hurricanes.

TOP 20 AT A GLANCE

How the Top 20 in The Associated Press college football poll did Saturday:

1. Purdue, 3-0, beat Northwestern 43-6.
2. Southern California, 3-0, beat Miami, Fla., 28-3.
3. Penn State, 3-0, beat West Virginia 31-20.
4. Florida, 3-0, beat Mississippi State 31-14.
5. Notre Dame, 2-1, beat Iowa 31-28.
6. Ohio State, 2-0, beat Oregon 21-6.
7. Nebraska, 3-0, did not play, open date.
8. Kansas, 3-0, beat New Mexico 48-7.
9. UCLA, 2-1, lost to Syracuse 20-7.
10. Louisiana State, 3-0, beat Baylor 48-16.
11. Alabama, 2-1, lost to Mississippi 19-9.
12. Houston, 2-0-1, beat Cincinnati 71-28 Friday night.
13. Miami, Fla, 2-1, lost to Southern California 28-3.
14. Arizona State, 2-1, lost to Wyoming 27-13.
15. Tennessee, 2-0-1, beat Rice 52-0.
16. Georgia, 2-0-1, beat South Carolina 21-20.
17. Texas A&M, 1-2, lost to Florida State 20-14.
18. California, 3-0, beat San Jose State 46-0.
19. Michigan State, 3-0, beat Wisconsin 39-0.
20. Arkansas, 3-0, beat Texas Christian 17-7.

Humphrey Brings Smiles in Gloom

Even in the gloom of Sunday's crushing defeat that put their backs against the proverbial wall, a few of the Tigers were able to smile during a post-game visit with Vice President Hubert H. Humphrey.

The Democratic Presidential nominee sat through the entire game in the rain, then visited both lockerrooms to pay his respects to managers "Red" Schoendienst and Mayo Smith, Cardinal mound ace Bob Gibson and Tigers Willie Horton and Denny McLain.

"Bob has been a big help to us and will be doing some more work for us in the campaign," Humphrey revealed. "So will Horton be helping us later," he added.

Ex-Northville Star Excited

Wolverines Awaiting Unbeaten MSU

By JERE CRAIG

ANN ARBOR — "I'm really excited about it, I can hardly wait to be out there in front of the crowd and everything." Former Northville High School three-sport star Jerry Imsland bubbled with enthusiasm Saturday after the University of Michigan had flooded the Navy's bilge, 32-9.

The 6-2, 210-pound end led the Wolverines' pass receiving corps with five catches for 52 yards in the lackluster game enlivened mainly by the broken field running of defensive back George Hoey and a small buff-and-white dog.

Imsland matriculated from Northville to the University of Kentucky but after his freshman season decided he would enjoy the U. of M. campus more.

The aggressive junior is playing his first varsity season for the Wolverines and this Saturday he will be starting in what is the epitome for most prep grid ders in the state: the Michigan State-Michigan game.

EAGERNESS

His eagerness is understandable. The Wolverines will go into the contest — sure to lure more than 100,000 fans to the spacious Michigan Stadium — with a 2-1 mark despite an opening game loss to tough California. MSU now is 3-0.

In addition to Imsland, the Wolverines have two other Oakland County residents on their starting units, and a third one is bidding to regain his spot after a frightening injury.

Defensive tackle Dan Parks hails from Birmingham and defensive end Phil Seymour is a Berkley resident. Parks played at Brother Rice, while Seymour (a cousin to Notre Dame All-American Jim Seymour) went to Detroit Salesian.

Seymour, particularly was effective against Navy, showing good speed and lateral movement while defending both against the Midshipmen's passing and running game.

The 6-5, 235-pound Parks wasn't in on as many tackles but his hefty presence in the defensive line usually required double teaming by the blockers, leaving sophomore middle guard Henry Hill free to penetrate into the Navy backfield which he did frequently.

Out of the lineup entirely Saturday was flankerback John Gabler from Royal Oak. He was carried on a stretcher from the Duke game the preceding week and had X rays for a neck injury.

"John gotta little scared," a Wolverine trainer reported. "The X rays were negative, but John had trouble with dizziness early in the week and couldn't practice. It was felt best to keep him out of the Navy game," he continued.

"We think he will be all right for the State game."

The win over Navy started very slowly. The Middies held the lead, 3-0, after a 26-yard field goal by Tim Cocozza in the first quarter.

The only real early excitement for the crowd was provided by two dogs galloping up and down the field. The second of which was a small mongrel who covered the 100 yards three times.

After the second run it jumped into the stands, scurried around away from pursuers by running under the empty benches in the end zone section, before leaping back onto the gridiron.

* * *

About the same time the fleet Hoey caught a Navy punt, broke free down the left sideline for 63 yards before going down at the Navy six-yard-line.

Standout halfback Ron Johnson reached the end zone in three tries.

* * *

The next time the U. of M. had possession, it drove 85 yards to take a 13-3 lead. In the drive, Johnson (the U. of M.'s first Negro grid captain) became the fifth best ground gainer in the school's history.

	Navy	Mich.
First downs	19	25
Rushing yardage	92	185
Passing yardage	247	175
Return yardage	78	137
Passes	32-15-0	24-15-2
Punts	4-40	3-39
Fumbles lost	0	0
Yards penalized	45	82
Navy	3 0 0 6— 9	
Michigan	0 19 6 7—32	

Navy—FG Cocozza 26
Michigan—Johnson 2 run (Killian kick)
Michigan—Brown 3 run (kick failed)
Michigan—Mandich 19 pass from Brown (kick failed)
Michigan—Johnson 39 run (kick failed)
Navy—Schwelm 6 pass from McNallen (pass failed)
Michigan—Harrison 1 run (Killiam kick)
A—36,501.

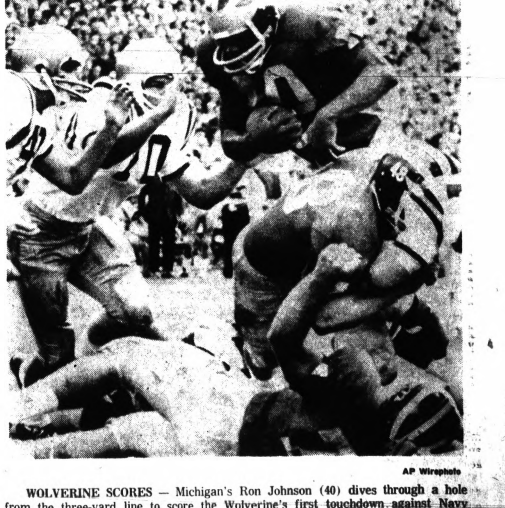

AP Wirephoto

WOLVERINE SCORES — Michigan's Ron Johnson (40) dives through a hole from the three-yard line to score the Wolverine's first touchdown against Navy, Saturday at Ann Arbor. Throwing key blocks are Dan Dierdorf (72) and Garvie Craw (48). Navy's Chip Estey (40) and Bill McKinney (70) move in too late. Michigan won, 32-9.

Stewart Wins Driving Crown With Ford in U.S. Grand Prix

WATKINS GLEN, N.Y. (AP) — Jackie Stewart drove his Matra-Ford Formula One auto to victory Sunday in the 10th Grand Prix of the United States and along the way he set two track records.

The 28-year-old Scotsman finished the 248-mile course at a record average speed of 124.89 miles per hour, finishing more than 24 seconds ahead of Englishman Graham Hill's Lotus-Ford.

John Surtees of England finished third in a Honda and Dan Gurney of Costa Mesa, Calif., placed fourth in his Lotus-Ford.

Stewart jumped to second place with 36 points in the race for the world driver's championship with his nine-point finish here.

RETAINS LEAD

Hill retained the lead at 39 points after picking up six points for second place.

Only the Mexican Grand Prix remained for these two to settle the 1968 title.

* * *

Denis Hulme of New Zealand, who was tied with Hill at 33 points entering this race, crashed his McLaren-Ford on the 93rd lap.

Hulme, who was uninjured when his machine spun off into a culvert, ranks third at 33 points.

Stewart's race average was more than five m.p.h. faster than the 1968 record set by the late Jim Clark of Scotland. Stewart's fastest lap of nearly 127 m.p.h. bettered the old 125.45 m.p.h. record, set by Hill when he won last year's race.

Mario Andretti of Nazareth, Pa., in a Lotus-Ford, started in the pole position and grabbed the lead at the start. But Stewart moved into first two laps later and began to pull away.

Brewer Wins $55,000

SOUTHPORT, England (AP) — Gay Brewer picked up a check for $55,000 Sunday for winning the Alcan golf tournament, then said he probably would take a couple of months off.

★ ★ ★

"I'm going to Australia, but I don't have many commitments and I doubt if I'll play much real golf for the rest of this year," said the 36-year-old Texan, who won pro golf's biggest purse for the second straight year Saturday.

Brewer posted a 13-under par 72-hole total of 283 on the rugged 7,140-yard Irish Sea Coast course in finishing three strokes ahead of Peter Townsend of England.

★ ★ ★

"If he (Townsend) hadn't had a double bogey six on that second hole in the last round, he would have made a real strong challenge," said Brewer. "With a little more experience he might have won."

U.S. Open champ Lee Trevino's even par 296 was a disappointment on the course, but he charmed the British with wit, gaiety and frankness.

Trevino is remaining in England to play in the eight-man select field of the Piccadilly World Match Play Championship starting Thursday at Wentworthern.

★ ★ ★

He brushed off reports the Piccadilly people had refused to give his manager, Bucky Woy, a seat at a ceremonial banquet.

For vacation replacements



Call with confidence for temporary help from

MANPOWER®

Leading and warehouse help, general laborers, factory help (men and women)

1338 Wide Track West
332-8386 Pontiac

Dayton 15-7 Winner

Firebirds Stop Pistol Pete, Still Lose

The Pontiac Firebirds accomplished what they set out to do...stop Pistol Pete Mikolajewski, but even this wasn't enough to prevent their 15-7 defeat at the hands of the Dayton Colts, Saturday night at Wisner Stadium.

For the first time this season, Pete failed to throw a touchdown pass, but his passes put the Colts in a position to get a pair of touchdowns on short gainers by Angelo Kiminas and Roosevelt Mell.

The Firebirds had scoring opportunities by moving inside the Dayton 20 twice but failing to cross paydirt.

Doug Holcomb entered the game in the final quarter and completed a pair of passes to Ron Bemis for 39 yards and to Gerg Hanson for a 26 yard touchdown with 6:12 left in the game.

A scoring possibility was thwarted in the closing seconds of the first half when the officials awarded the ball to Dayton after a third down play.

The series started at 1:13 left in the half and these were the order of plays as charted by three play-by-play statisticians.

1. On the Pontiac 36, pass failed.
2. Five yard motion penalty assessed against Dayton.
3. Ball on Pontiac 41, Harrington passes to Hanson for 16 yards and first down.
1. Harrington is thrown for a 9 yard loss from Dayton 43 to Pontiac 48.
2. A pass failed.
3. Still on their own 48, Harrington passes to Blazitz to the Dayton 39, making it 4th down and 6 yards to go with 21 seconds left to play.

At this point, Dayton was given the ball and a pass to Chuck McElligott went for 35 yards as the half ended, with Dayton leading 12-0.

★ ★ ★

To start the second half, Pontiac started on its own 18 and marched to the Dayton 5, where a sure touchdown pass to Bemis, all alone in the end zone went into the ground.

Dayton then came back and after a poor punt on the Pontiac 21, failed to move the ball and settled for a 26 yard field goal to make it 15-0.

SPARKS TD

Holcomb the ex-Purdue quarterback who had three periods of warmup, brought new life into the offense with four completions out of nine attempts for 85 yards.

But it was too late and now the Firebirds can only hope to salvage three more victories, one against a strong Lackawanna team this Saturday night at Wisner Stadium.

★ ★ ★

The Firebird running attack netted only 59 yards, one of the big factors in all four defeats. The teams two leading rushers by average, Bob Brown at a 9.1 average in 27 attempts for the season, newcomer Ken Mapp who has a 5.4 average in just six tries, did not carry the ball once.

	D	P
First Downs Rushing	7	2
First Downs Passing	4	8
First Downs Penalties	1	1
TOTAL FIRST DOWNS	14	11
Passes	10-24	12-30
Intercepted by	1	1
Yards Passing	159	165
Yards Rushing	97	59
TOTAL YARDS	259	224
Punts	3-35	5-34
Penalties	4-40	3-25
Fumbles—Lost	1-1	1-0

SCORE BY QUARTERS

Dayton	6	6	3	0	—15
Pontiac	0	0	0	7	— 7

Dayton—Kiminas 2 yard run
Dayton—Mell 2 yard run
Dayton—Zoty 26-yard field goal
Pontiac—Hanson 26 yard pass from Holcomb (PAT pass to Bemis)



Pontiac Press Photos

COLT STOPPER — Ron Edwards of the Pontiac Firebirds brings Dayton's Roosevelt Mell to a halt after the speedy Colt gained a few yards. Mell scored one of the two Dayton touchdowns Saturday at Wisner where the Firebirds lost, 15-7, in an MFL game.

Billiards Champ Opens With Win

LANSING, Mich. (AP) — Jimmy Karas, defending U.S. Open Billiards champion from Springfield, Pa., won a first-round straight pool match of the $25,000 third annual open tournament at the Lansing Civic Center.

Karas's 150-114 victory over Lou Butera, West Pittston, Pa., marked the first time the semi-retired veteran had defeated a first-round opponent.

★ ★ ★

In last year's action at St. Louis, Karas won 11 consecutive matches after losing his opener to Luther Lassiter of Elizabeth City, N.C. Lassiter Sunday lost his first-round match to George Pawleski of Racine, Wis., 15-94.

Champ Retains Title

DORADO, P. R. (UPI) Jack Veghte of Clearwater, Fla., captured the Amateur of the Americas golf crown for the second straight time Saturday.

Mrs. Joel Smith of Allentown, Pa., took the women's title.

SATURDAY'S EXHIBITION
PRO HOCKEY
National League

Chicago 2, Toronto 1
Detroit 6, Minnesota 1
New York 2, Pittsburgh 3, (tie)
American League
Hershey 6, Baltimore 3

CITY MIDGET FOOTBALL
Heavyweights

Mark Twain, 19, McConnell 0
Webster 16, Central 0
Longfellow 26, Will Rogers 0
Wilson-Frost 12, Bagley 7
Lightweights
Whittier 24, Longfellow 0
Franklin 2, Bagley 0
Mark Twain 15, Herrington 7
Malkim 7, Baldwin 6
Wilson-Frost 14, McCarroll 7
Bethune 6, McConnell 0
Crofoot 14, Will Rogers 0
Wisner 12, Webster 0

Oxford Drops Fourth Tilt; North Farmington Falls

Oxford's Wildcats are still looking for their first victory of the 1968 football campaign.

The Wildcats were saddled with their fourth loss in a row Saturday in a 26-6 setback against Chippewa Valley (2-2) as they failed to handle the passing of quarterback Paul Miller.

SHARP PASSER

Miller flipped three touchdown passes and completed 10 of 18 tosses for 189 yards. He hit Lee Stanko with scoring passes of 3 and 27 yards and fired a 15-yarder to fullback Mark Carroll. Carroll picked up the other six-pointer on a three-yard run.

★ ★ ★

Oxford's lone score came on a four-yard seamper in the second period by Darrell Marsh.

In other games Saturday, Detroit Thurston slipped past North Farmington in a Northwest Suburban League game, 7-6, Madison Lamphere ran its record to 4-0 with a 22-0 decision over Lutheran East while Detroit Country Day dropped a 12-7 decision to Hawken of Cleveland.

SHARES TOP SPOT

Thurston's victory enabled the team to move into a tie with Livonia Franklin for the Northwest lead.

★ ★ ★

Craig Mutch scored from the two to cap a 65-yard drive in the second period and end Jack Weston ran the extra point.

Paul White lugged the ball six yards for North Farmington's six-pointer but the extra point kick went wide.

PASSES HURT

Country Day's record fell to 1-3 in the loss to Hawken. Bod Hyatt ran 25 yards for one score and hauled in a 65-yard pass for the second Hawken tally. Lou Harp scampered eight yards in the third for Country Day's lone touchdown. Quarterback Jack Zwemer passed to end Jim Thorsen for the extra point.

Quarterback Bill Watson paced the Lamphere attack with a pair of touchdown passes and passing yardage of 218 for the day against Lutheran East.

Watson teamed with end Dan Maluzhinsky on a 93-yard scoring play and connected with Kurt Mitter on a 40-yarder, both coming in the second period. Rick Brubaker's two-yard plunge and Art Tancredi'a 21-yard field goal wound up the scoring.

STATISTICS

	NF	DT
First Downs Rushing	11	13
Yards Rushing-Passing	77-58	106-81
Passes	8-15	5-13
Passes Intercepted by	2	1
Punts and Average	3-46	3-26
Fumbles—No. Lost	1-0	2-1
Penalties and Yards	3-35	1-15

SCORING PLAYS

DT—Craig Mutch 2 dive (Weston run)
NF—Steve White 2 run (kick failed)

SCORE BY QUARTERS

North Farmington	0	7	0	0	—7
Detroit Thurston	0	0	0	6	—6

Australia May Choose Juniors for Cup Team

MELBOURNE (AP) — Australia's tennis selectors may choose all junior players for the Davis Cup Challenge Round in Adelaide, South Australia, in December, Harry Hopman, the nonplaying captain, said today.

★ ★ ★

Hopman said that on present form Sydney juniors Phil Dent and John Alexander "must have a good chance of playing both the singles matches as well as the doubles.

★ ★ ★

Hopman said "Australia's two top players, Bill Bowrey and Ray Ruffels were far from impressive on overseas circuit this year."

U.S. Net Pros Tourney Victims

DURBAN, South Africa (AP) American pros Earl Buchholz and Marty Riessen went down to defeat Sunday in the first round of the Natal Province Professional Tennis Tournament.

South Africa's Ray Moore beat Buchholz, of St. Louis, 6-3, 2-6, 10-8 while England's Roger Taylor defeated Riessen, of Evanston, Ill., 6-3, 11-13, 8-6.

MONTGOMERY WARD

Town and Country Shocks

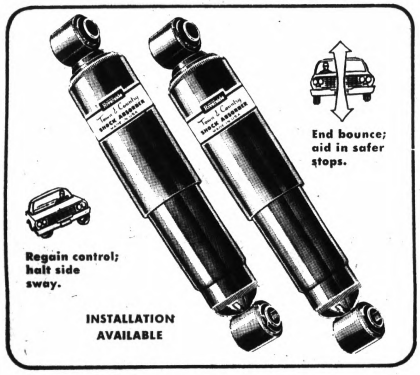

SAVE 3-10 A PAIR, GET RIDING COMFORT, TOO

5.44 EACH IN PAIRS
REG. 13.98 PAIR

- Designed for heavy duty use
- Piston, rod hardened to wear
- Big capacity oversize piston

Riverside® Town and Country shocks give a more stable and comfortable ride on city streets, country roads and high-speed expressways. Made to hold your tires on the road, keep you in control. Perform better than most original equipment quality.

Riverside® SOE battery

INSTALLED FREE



42-MONTH GUARANTEE

17.00 12V., 24S EXCHANGE

- Tops most original equipment
- Gives great reserve capacity
- Gives heavy-duty performance

Don't wait for an inconvenient moment for your battery to go dead. Replace your old one now at Wards and be sure of dependable starting power, no matter what the weather conditions are. Your best value in batteries is Riverside® — at Wards!



Just Say "Charge It!"

Wards Charg-all card is your ticket to nation-wide auto service—with no money down! Come in to Wards today and just say "Charge It!"

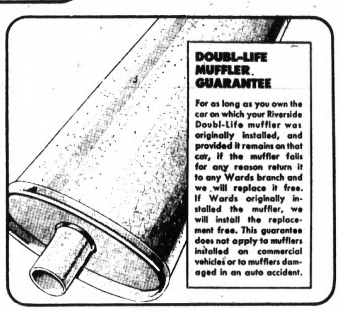

DOUBL-LIFE MUFFLER GUARANTEE

For as long as you own the car on which your Riverside Doubl-Life muffler was originally installed, and provided it remains on that car, if the muffler fails for any reason return it to any Wards branch and we will replace it free. If Wards originally installed the muffler, we will install the replacement free. This guarantee does not apply to mufflers installed on commercial vehicles or to mufflers damaged in an auto accident.

Wards guaranteed Doubl-life muffler

Never buy another muffler for as long as you own your car. See Guarantee above.

12.99 Chev. 54-64 . . . 9.99
12.99 Ford 60-63 . . . 9.99

6.99 REGULARLY 9.99 1960-63 FALCON

PONTIAC MALL PHONE 682-4940



Village Panel & Trim

HEADQUARTERS OF *Personalized Service*

Prefinished PANELING

. . . Beauty Combined With Durability For Any Home Or Business





10,000 Sq. Ft. of DISPLAY AREA

Prices Start at $2.98

Use Your Convenient Michigan Bank Card

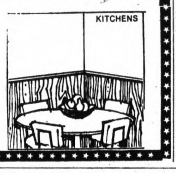

Mon., Tues., Wed., Fri., Sat. 8-6
Thurs., 8-9; Sunday 11-5

3342 Auburn Rd.
Auburn Heights

852-2709

RUSS JOHNSON

See and Drive the Exciting New Pontiacs!

THE BREAK-AWAY CAR FOR 1969



1969 CATALINA HARDTOP COUPE

On Display and Ready for Delivery

We will meet or beat any deal. We will not be undersold!

RUSS JOHNSON

PONTIAC-TEMPEST

On M24, Lake Orion 693-6266

TUESDAY SPECIAL!
SPAGHETTI DINNER
5 P.M. to 10 P.M.
with meat sauce and cole slaw
$1.25
PONTIAC LAKE INN
7890 Highland Road
PHONE 673-9988

Schirra More Serious About Apollo 7

CAPE KENNEDY, Fla. (AP) — Astronaut Walter M. Schirra Jr., who "rendezvoused" with Santa Claus and played "Jingle Bells" on his last space flight, says there will be no such fun and games on the Apollo 7 mission scheduled to start Friday.

There are several reasons, he said in an interview. Among them are the seriousness of the mission, the memory of the Apollo 1 crew and the fact there are no spectacular highlights in the Apollo 7 flight plan.

* * *

But the Navy captain noted he and the other members of the crew, Air Force Maj. Donn F. Eisele and civilian Walter Cunningham, are punsters, and added with a smile:

"I don't now what effect this will have on air to ground communications."

When Schirra piloted Gemini 6 to the historic rendezvous with Gemini 7 in December 1965, the Gemini 7 commander, Frank Borman, did a double take when he saw a "Beat Army" sign in Schirra's window. Schirra is a graduate of the Naval Academy and Borman is a West Pointer.

Later in the flight, Schirra astounded the mission control center with this report:

"We have an object, looks like a satellite, going from north to south, up in polar orbit looks like he may be going to reenter soon. It looks as if he's trying to signal us."

* * *

Seconds later, the control center got the message when Schirra played "Jiggle Bells" on a miniature harmonica he had smuggled aboard.

"I think the children of this country are happier that we might have seen something up there," said Schirra, noting it was the Christmas season.

LESS KIDDING

About Apollo 7, Schirra said, "Despite the puns, we have not ben the kid-around types that we might have been in the past. We're much more serious about it because this is a much more complicated machine. We've got a goal that is rather hard to achieve, particularly one that we have to follow on when we lost three of our compatriots. We don't want any mistakes that might cause something like that to happen again."

He referred to the loss of the three Apollo 1 astronauts in a launch-pad fire at Cape Kennedy last year. The Schirra team is to fly the mission originally assigned to that crew.

* * *

Schirra noted most of the 8-day flight will be devoted to checking and rechecking the systems, qualifying them for a moon mission.

"So there are no highlights as there were on Gemini 6," he said. "When we pulled off that rendezvous with Gemini 7 we had something to celebrate. I guess we'll have to wait until we get back home to do some sort of antic to celebrate this mission."

Cunningham reports Schirra's puns infected his fellow crewmen.

"Wally's a punster from way back," Cunningham said. "He's pretty good at it. But like a typical punster, he throws out about a hundred of them and maybe three of them are gems.

* * *

"Donn very quickly decided he wasn't going to fight and he joined Wally as a punster. In the last couple months I find that, in spite of myself, I've had to throw out a few crummy puns myself."



WALTER M. SCHIRRA

First Manned Flight of Apollo Is Friday

CAPE KENNEDY, Fla. (AP) — After years of preparation marred by terrible tragedy, America's astronauts Friday begin pursuing the moon with the first manned earth orbit flight of the Apollo spaceship.

At 11 a.m. EDT, a towering Saturn 1B rocket is to thunder into the sky carrying the three-man space crew on a journey intended to last nearly 11 days.

* * *

Commanding the Apollo 7 crew will be a veteran of Mercury and Gemini flights, Navy Capt. Walter M. Schirra Jr. With him will be two space rookies, Air Force Maj. Donn F. Eisele and civilian astronaut Walter Cunningham.

Schirra, who will be the first man to fly three times into space, says it also will be his last trip. At 45, he said, he's getting too old to wait two or three years for another mission.

SPRINGBOARD MISSION

Eisele, 38, the guidance and navigation expert, and Cunningham, 36, the systems engineer, hope Apollo 7 will be a springboard to future flights for them, including the moon.

From lift-off to splash-down, they are to ride the Apollo ship for 10 days, 21 hours, 40 minutes. They are to check all the systems—firing the engines, exercising the control, electrical and life support equipment and generally qualifying the craft for more ambitious flights to follow. The spacecraft has more than two million functioning parts.

Success would be a tremendous boost toward the U.S. goal of landing men on the moon in 1969.

* * *

The National Aeronautics and Space Administration plans a moon orbit flight by the Apollo 8 crew in December. Apollo 8, commanded by Air Force Col. Frank Borman, is planned as an earth orbit test but could be changed to a lunar orbit mission if there are no major problems on the Schirra trip.

Fear Is Dominant Issue of This Election Year

By WHITNEY M. YOUNG JR.
Executive Director
National Urban League

It is becoming very clear that the war in Vietnam isn't the top campaign issue. Neither is crime, law and order, or inflation.



YOUNG

I think that the dominant issue in this election campaign is one that some candidates cater to, but none mentions out loud—fear.

We would have to go back a good many years to find an electorate as frightened and insecure as the present one.

* * *

Back in 1933, President Franklin D. Roosevelt told a frightened nation: "The only thing we have to fear is fear itself." Those words bear repeating today.

What people are afraid of, of course, is social change. The world is getting increasingly complex; people find it hard to understand the new attitudes of their children, or the new assertiveness of black citizens who were silent sufferers for too long.

NEWLY WON-STATUS

We have to understand too, that much of the insecurity that haunts so many otherwise well-off middle-class people is due to their newly won status.

Barely a generation ago, the parents of today's affluent middle classes were standing on unemployment lines or were employed in relief projects like WPA, PWA and others during the Depression.

* * *

And many who get so worked up because of welfare grants to black mothers conveniently forget that the welfare checks their own mothers got 30 years ago kept them alive and enabled them to go to school.

SLUMS TORN DOWN

The government tore down black slums to make way for expressways that rushed white people out of the central cities, and the government lent them money and insured their mortgages so they could create a suburban dream world into which black people could not move regardless of their income, culture or education.

* * *

Some of these same people are now screaming about government spending on poverty, but they didn't turn down the handouts that helped put them into the middle class, and they aren't returning any of the money they the still getting from government sources.

SPENDING ON POOR

Their beef isn't really about government spending, but government spending on today's poor and on measures to help Negroes and other minorities reach the same middle class status they've just attained.

And that's the fear that is gripping so many people today. So long as blacks are confined to ghettos, rendered powerless and dependent, many people feel secure and even superior.

* * *

But once they see a black family moving into a neighborhood, a black child at school with their kids, a black supervisor on the job, they feel their status is threatened.

It's an irrational fear, even a hysterical reaction, but it exists and some candidates for office are shrewdly appealing to it.

CODE PHRASES

Law and order and crime in the streets become the great code phrases that gather the insecure around safe issues. Few talk about justice, without which there can be no law and order.

Crowds cheer when George Wallace talks about running over demonstrators in his car, or letting the police loose on anyone not of the approved color or political opinions.

* * *

Some of the statements I've heard in recent weeks smack of a kind of neofascism that represents a sick element in our political life.

FEATURING TUESDAY ONLY
BONANZA SIRLOIN PIT. "Little Joe Special"
THE RIB EYE STEAK
Green Salad, Texas Toast, Baked Potato
.98¢
Kmart Glenwood Plaza
North Perry Street — Corner of Glenwood
338-9433

MON. and TUES. at 7 and 9:20 HURON
THE GREEN BERETS
JOHN WAYNE DAVID JANSSEN
Starts WED. "With Six You Get Eggroll"

Made with Betty Botters Better Batter
Dine-in or Fast Take-out
CHICK-N-JOY SPECIAL!
VALUABLE COUPON
CHICK-N-DINNER
Regular $1.40
3 pieces of chicken, mashed potatoes, gravy, cole slaw, roll and our own honey butter.
99¢ ea.
Coupon Good Tonight and Tuesday, Oct. 1
DINE-IN OR FAST TAKE-OUT SERVICE
93 N. Telegraph DIAL 335-2444
756 North Perry DIAL 335-9483

CAMPUS Art Theatre
12 NORTH SAGINAW
IN DOWNTOWN PONTIAC
MATINEES DAILY
OPEN 11:45 A.M.
Show Starts 12:00 Noon
Continuous — 334-4436
ENDS TUESDAY
YOU MUST BE 18
"THE GIRL With The MAGIC BOX"
FANNY HILL
DR. EROTICO

MONDAY & TUESDAY are
FAMILY NITES
FEATURING
Tender, Juicy, Yummy
PORK CHOPS Monday
FRIED SHRIMP Tuesday
STILL ONLY $1.59
Bring the kids, grandpa, everybody. To the most mouthwatering dinner buy in town. Fried shrimp the way you like them, our own Swedish meatballs, royal roast beef, vegetables, crisp salads, and more! All you can eat. Even lower prices for kids. Beverage and dessert extra.
Open 7 Days a Week
HOURS: 11 A.M. — 2 P.M. and 4:30 — 8:00 P.M. Daily
We're Open Sundays 11 A.M. to 7 P.M.
755 BALDWIN at MONTCALM
Lunches $1.19
Dinners $1.89
Sundays $1.79
Sveden House smorgasbord
Your house of hospitality from coast to coast.

Tuesday Only Special!
All You Can Eat!
Green Parrot
FOOD LIQUOR
Serving 5 p.m. to 10 p.m.
1650 N. PERRY at Pontiac Rd.
SPAGHETTI With Meat Sauce
• Cole slaw • Rolls • Butter
$1.25

KEEGO
Sidney Poitier
"TO SIR WITH LOVE"
Dick Van Dyke
"DIVORCE AMERICAN STYLE"
Starts WEDNESDAY!
Paramount Pictures Presents
Mia Farrow
In a William Castle Production
Rosemary's Baby
starring
John Cassavetes

FE 5-4500
Pontiac DRIVE-IN THEATER
2935 DIXIE HIGHWAY (U.S. 10)
1 BLOCK N. TELEGRAPH RD.
CHILDREN UNDER 12 FREE
IN-CAR HEATERS
FIRST RUN
Sidney Poitier in For Love of Ivy
AND
FRANK SINATRA THE NAKED RUNNER

FE 2-1000
Miracle Mile DRIVE-IN THEATER
SO. TELEGRAPH AT SO. LAKE RD.
1 MILE W. WOODWARD
CHILDREN UNDER 12 FREE
ELECTRIC IN-CAR HEATERS
FIRST RUN
The 'Paper Lion' is about to get creamed!
ALAN ALDA
Stuart Miller
PAPER LION
And
SOPHIA LOREN PAUL NEWMAN DAVID NIVEN
LADY L COLOR

332-3200
Blue Sky DRIVE-IN THEATER
OPDYKE RD. AT WALTON BLVD.
CHILDREN UNDER 12 FREE
IN-CAR HEATERS
Interlude
FIRST RUN
OSKAR WERNER BARBARA FERRIS
PLUS
A Double-Agent in Double-Danger!
Laurence HARVEY Mia FARROW
A Dandy in Aspic

674-1800
Waterford DRIVE-IN THEATER
WMS. LAKE RD. AT AIRPORT RD.
MILE WEST OF DIXIE HWY (U.S. 10)
CHILDREN UNDER 12 FREE
SHEER PERFECTION — Cosmopolitan
Mia Farrow
In a William Castle Production
Rosemary's Baby
also starring
John Cassavetes
AND
Academy Award Winner Rod Steiger, Lee Remick
NO WAY TO TREAT A LADY
BOX OFFICE OPEN 7

YOUR NEWS QUIZ

PART I - NATIONAL AND INTERNATIONAL

Give yourself 10 points for each correct answer.

1 The area of Equatorial Guinea becomes independent from .... on October 12.
a-Spain b-France c-Portugal

2 In what part of the world is Equatorial Guinea located?

3 President Johnson, saying that the national welfare was threatened, asked the courts to order striking .... workers back to their jobs for an 80-day "cooling off" period.
a-New York communications
b-East and Gulf Coast dock
c-Indiana munitions

4 The President made the above move under the .... Act.
a-National Security
b-Taft-Hartley
c-Smith

5 Republican Max Rafferty and Democrat Alan Cranston are battling for a United States Senate seat representing ....
a-California b-Arizona c-New York State

PART II - WORDS IN THE NEWS

Take 4 points for each word that you can match with its correct meaning.

1.....interrogate
2.....arbitrate
3.....proliferate
4.....concede
5.....merge

a-have a third party try to settle differences between two sides
b-grow or spread rapidly
c-question closely
d-combine two or more organizations
e-give way or admit

PART III - NAMES IN THE NEWS

Take 6 points for names that you can correctly match with the clues.

1.....Odumegwu Ojukwu
2.....Boeing
3.....Suharto
4.....Chou En lai
5.....Elaine

a-Premier, Communist China
b-Biafran leader
c-began producing record-sized 747 passenger jet
d-typhoon left about 5,000 homeless in Philippines
e-President, Indonesia

10768 © VEC, Inc., Madison, Wisconsin

Save This Practice Examination!
STUDENTS Valuable Reference Material For Exams.

ANSWERS TO TODAY'S NEWS QUIZ

PART I: 1-a;2-West Africa; 3-b; 4-b; 5-b
PART II: 1-c; 2-a; 3-b; 4-c; 5-d
PART III: 1-b; 2-c; 3-e; 4-a; 5-d
CHALLENGE: Jacksonville, Florida
SYMBOL QUIZ: 1-G; 2-J; 3-H; 4-J; 5-E; 6-D; 7-F; 8-A; 9-B; 10-C

THE PONTIAC PRESS
Monday, October 7, 1968
VEC News Program

Match word clues with their corresponding pictures or symbols. 10 points for each correct answer.





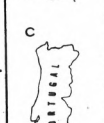





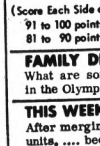

1..... Marcelo Caetano took over as Premier here
2..... a Senate committee is studying repair prices
3..... Republican vice-presidential candidate Spiro Agnew
4..... signal for the start of Mexico's Olympic Games
5..... West German Chancellor Kurt Kiesinger
6..... major tribe of Biafra, the breakaway Nigerian state
7..... model arrives in U.S. with "new look"
8..... J. Russell Wiggins named as new UN Ambassador
9..... Columbus Day is Oct. 12
10..... Voters agreed to a new constitution here







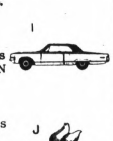



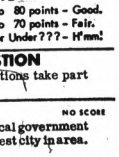

HOW DO YOU RATE?
(Score Each Side of Quiz Separately)
91 to 100 points - TOP SCORE!
81 to 90 points - Excellent.
71 to 80 points - Good.
61 to 70 points - Fair.
60 or Under??? - H'mm!

FAMILY DISCUSSION QUESTION
What are some of the reasons nations take part in the Olympic Games?

THIS WEEK'S CHALLENGE! NO SCORE
After merging with surrounding local government units, ... became our nation's largest city in area.

MAKE OVER PAGES

Soviets Have Gained New Midwest Footholds Since '67 War

BEIRUT, Lebanon (AP) — The Soviet Union has won important new footholds in Arab countries in the 16 months since the 1967 Middle East war.

The Russians have rearmed Egypt, Syria and Iraq and increased the Soviet presence there. They are active in seven out of the Arab League's 14 states — Egypt, Syria, Iraq, Yemen, South Yemen, Algeria and Sudan.

* * *

The Kremlin has increased its naval presence in the eastern Mediterranean to a record 44 ships, including the aircraft carrier Moscva which is capable of landing Russian Marines by helicopter.

* * *

Unconfirmed reports say the Russians are surveying the Syrian port of Tartus to establish facilities there. Soviet ships are said to have already established a permanent presence in Alexandria and Port Said.

NEWLY INVOLVED

Newly involved with the Soviet Union are Yemen, Sudan and the former British colony of Aden, now called the South Yemen People's Republic.

Last December, when the pullout of Egyptian troops from Yemen was imminent, the Russians agreed to supply the republican government with a squadron each of fighters and bombers.

* * *

In April, a shipment of 22 tanks plus rocket-equipped armored vehicles, self-propelled guns and ammunition arrived in Yemen. Forth Yemeni officers went to Russia last month for weapons training.

Now the Yemen premier and strongman, Lt. Gen.. Hassan el Amri, is in Moscow to work out a new arms agreement. He has said a new offensive by his royalist opponents, backed by neighboring pro-Western Saudi Arabia, is imminent.

Sudan, in Africa, has signed a $96-million arms agreement with Russia, including MIG jets, antiaircraft weapons and tanks. Sudanese officers are in the Soviet Union for training.

Following the approval of the arms deal in July, a new Soviet ambassador was appointed in Khartoum because, in the words of Pravada, "the atmosphere is becoming ever more favorable for the development of cooperation" with Communist countries.

* * *

Sudan formerly brought its arms largely from Britain.

South Yemen wrested independence from Britain last November, and a leftis government was promptly threatened to block the Red Sea's southern outlet to Israeli shipping.

Three months later, the government fired 40 British pilots, navy specialists and army advisers for allegedly being "spies and counter-revolutionaries."

In late March, a Soviet military delegation came to Aden to study its defense needs, followed by the first a Soviet ambassador at the end of April.

Four months later, the impoverished government signed a military and technical assistance agreement with the Soviets. A gift shipment of 4,000 small automatic weapons and 65 military vehicles had arrived in July.

Junior Editors Quiz on POLICE

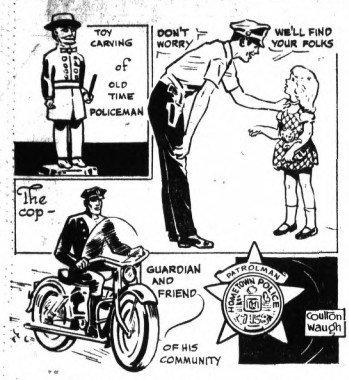

QUESTION: How did police come into being?

* * *

ANSWER: In the 800s, in Anglo-Saxon England, authorities began to organize people for military purposes. Each 10 families was called a tithing, and had a tithing man in charge.

Ten such tithings were 100; the man in charge a reeve. Several hundreds made up a county, or shire. The county boss was the shire reeve, and this became shortened to sheriff, a word we still use.

This whole system later became adopted for police rather than military purposes, with the idea of protecting the citizens and upholding law and order.

At first, such police were not paid. In 1829, a group of paid policemen was organized in London by Sir Robert Peel — they were soon called "bobbies" after Peel's first name. The first American police were citizens who served without pay, but with the rise of cities, paid police groups were soon organized.

The little policeman toy shows the change. With his beard, necktie and plain hat he looks like a civilian, but his buttons, badge and nightstick show him to be a real cop, a word which is said to have come from the early copper star policemen wore.

(You can win $10 cash plus AP's handsome World Yearbook if your question, mailed on a postcard to Junior Editors in care of this newspaper, is selected for a prize.)

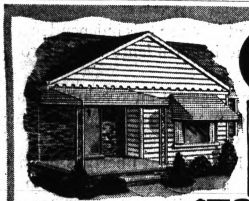

SAVE 50%

GUARANTEE The paint finish on all SUN CONTROL AWNINGS is guaranteed not to chip, crack, peel or blister.

PORCH AWNINGS INCLUDE SNOW-LOAD GUARANTEE

5' x 6' S-100 Aluminum PORCH AWNING Includes two decorative white aluminum columns. Reg. $160. Now Only $79 COMPLETELY INSTALLED 18" Backdrop

BIGGEST DISCOUNTS EVER

TERRIFIC SAVINGS ON WHITE AWNINGS



The exclusive Suntura FUN ROOM Featuring exclusive Sun Control walnut finish interior and extruded aluminum. Water drainage structure with color-styled insert. Only Sun Control has it! As low as $1.99 a week INSTALLED

BUY NOW . . . SAVE PLENTY! PAY NOTHING 'TIL NEXT YEAR



Save 50%

S-100 up to 8 ft. WHITE PICTURE WINDOW ALUMINUM AWNING Reg. $92.50 Save $43.50 30" Drop 24" Projection INSTALLED $49 14 Attractive Valance colors to choose from



Sun Control Up to 8 Ft. WHITE WIDE LOUVER FOLDING $59.50 PICTURE WINDOW ALUMINUM AWNING INSTALLED 2 Louvers 30" Drop Reg. $119. You Save $59.50

Aluminum Miracle Finish WINDOWS and DOORS Other Alum. WINDOWS $11 ALL SIZES except picture window Mix & Match Installation



As low as $4.29 per mo.



Sun Control Aluminum SIDING and TRIM is by far your best buy

ROOFING GUTTERS • DOWNSPOUTS Get our estimate today

Sun Control HOME IMPROVEMENT CENTER Phone 444-1212 26400 W. Eight Mile Rd. 1½ Miles West of Telegraph

East Side PR 1-8818 | Pontiac FE 5-9452 | Downriver AV 5-3595 | Birmingham-Southfield Royal Oak EL 7-2700 | Toledo 531-4605 | Petoskey 347-8462

OPEN SUNDAY 10-6 P.M. — DAILY 8-8 P.M.

We Design • We Manufacture • We Install • We Guarantee

ONLY AT KROGER

DISCOUNT PRICES and STAMPS

TOP VALUE

Kroger

Compare Anywhere! You'll Find Nobody But Kroger, In This Entire Area, Offers You This Outstanding Combination Of Savings And Service Features...

*Top Value Stamps—The Extra Savings Feature That Offers You A No-cost Way To Gift-shop.

Compare Any Time!

*Weekly Sale-price Specials On Items You Want And Need.

*Deep-cut Discount Prices In Every Department Every Day Of The Week.

*Kroger Tenderay Brand Beef—And Tenderay Takes The Guesswork Out Of Buying Beef.

Why Settle For Less?



U.S. Choice Tenderay Steak!

Round Steak 89¢ LB

Rib Steak 7-IN CUT 99¢ LB

Sirloin Steak $1.19 LB

U.S. CHOICE TENDERAY T-Bone Steak..... LB $1.29

U.S. CHOICE TENDERAY Porterhouse..... LB 1.39

TENDERAY BEEF Roast Sale! U.S. CHOICE

BLADE CENTER CUT Chuck Roast 59¢ LB

4TH & 5TH RIBS Rib Roast 89¢ LB

CENTER CUT RIB Pork Chops LB 87¢ LOIN CHOPS LB 97¢

SERVE N'SAVE Sliced Bacon..... 1-LB PKG 65¢

WHOLE WITH RIBS ATTACHED OR BACK PORTION Fryer Legs OR Breasts LB 59¢

MICHIGAN GRADE 1 Skinless Wieners..2 LB PKG 99¢

PESCHKE'S Sliced Bologna..... 14-OZ WT PKG 49¢

Smoked Hams FULL SHANK HALF 49¢ LB | WHOLE OR BUTT PORTION 59¢ LB

BLUEMONT Bartlett Pear Halves 5 15½-OZ WT CANS $1



FRESH ROASTED Spotlight Coffee 1-LB BAG 49¢ 3-LB BAG $1.45

KROGER LABEL Fruit Cocktail 5 1-LB 1-OZ CANS $1

MAKE PIZZA FAST WITH Appian Way Pizza MIX 12-OZ WT PKG .. 25¢

LADY MYERS STEM & PIECES Mushrooms ..... 4-OZ WT CAN 19¢

SPAGHETTI WITH SAUCE Franco-American ..... 15½-OZ WT CAN 12¢

JIFFY BRAND Biscuit Mix..... 2½ LB PKG 29¢

FOR COOKING OR FRYING Jewel Shortening...3 LB CAN 39¢

CHOICE OF GRINDS Maxwell House COFFEE..... 1-LB CAN 69¢

SUPER CLEANER Miracle White..... GALLON JUG $1.49

SPECIAL LABEL Joy Liquid..... QUART BOTTLE 55¢

Golden Ripe Bananas 2 LBS 29¢

U.S. NO. 1 Yellow Onions 3 LB BAG 39¢

U.S. NO. 1 Michigan Potatoes 20 LB BAG 79¢

ASSORTED COLORS Charmin Tissue 4 ROLL PACK 28¢



KRAFT'S Philadelphia Cream Cheese 3-OZ WT PKG 10¢

We Reserve The Right To Limit Quantities. Prices And Items Effective At Kroger In Detroit And Eastern Michigan Thru Tuesday, October 8, 1968. None Sold To Dealers. Copyright 1968. The Kroger Co.

50 TOP VALUE STAMPS WITH THIS COUPON ON ANY 2 LBS SLICED BACON Valid thru Wed., Oct. 9, 1968 at Kroger Det. & East. Mich. C

GRANULATED Pioneer Sugar.. 5 LB BAG 49¢

LIGHTLY SALTED BUTTER Land O' Lakes..... 1-LB CTN 74¢

CLOVER VALLEY SOLID Roll Margarine..... 1-LB ROLL 12¢

MORTON FROZEN MINCE, APPLE OR Pumpkin Pie..... 1-LB 4-OZ PIE 25¢

(Advertisement)

Way Discovered to Hold False Teeth

BAKERSFIELD, Calif. — A new discovery called Acryline is big news. Users say it fits plates so beautifully they can't believe it. Acryline uses a startling new vacuum principle. It flows on plates and forms an air tight seal. Users say this feels akin to natural teeth. This wonderful feeling lasts six months before repeating. Acryline is at all drug stores.

Market's business and finance

MARKETS

The following are top prices covering sales of locally grown produce by growers and sold by them in wholesale package lots. Quotations are furnished by the Detroit Bureau of Markets as of Thursday.

Produce

FRUITS

Apples, Cortland, bu.	$4.00
Apples, Delicious, Golden, bu.	5.50
Apples, Delicious, Red, bu.	4.50
Apples, Greenings, bu.	4.00
Apples, Jonathan, bu.	4.00
Apples, McIntosh, bu.	4.25
Apples, Cider, half case	2.25
Blueberries, 16-qt. case	4.75
Cantaloupe, bu.	2.50
Grapes, Concord, pk. bskt.	1.75
Pears, Bosc, ½ bu.	4.50
Plums, Prune, ½ bu.	2.50
Watermelons, bu.	2.50

VEGETABLES

Beans, Green Round, bu.	$3.75
Beans, Kentucky Wonder, bu.	4.00
Beans, Lima, bu.	6.50
Beans, Romon, bu.	4.00
Beans, Wax, bu.	4.00
Beets, qt. bchs.	1.50
Beets, Topped, bu.	2.50
Broccoli, qt. bchs.	2.75
Cabbage, Curly, bu.	2.50
Cabbage, Red, bu.	2.75
Cabbage, Spring, bu.	2.50
Cabbage, Standard Variety, bu.	2.75
Carrots, Cello-Pak, 2 lbs.	1.75
Carrots, Topped, bu.	2.50
Cauliflower, qt.	2.75
Celery, Pascal, qt. stalks	3.00
Celery, Pascal, 2 to 5 dz. crt.	3.00
Celery, Pascal Hearts, cello pkg., qt. bags	2.25
Corn, Sweet, 5-dz. bag	3.50
Cucumber, slicers, bu.	2.50
Dill, dz. bchs.	1.50
Eggplant, bu.	4.00
Eggplant, long type, pk. bskt.	1.75
Gourds, pk. bskt.	1.25
Horseradish, pk. bskt.	3.00
Kohlrabi, dz. bchs.	2.00
Leeks, dz. bchs.	2.50
Onions, 50-lb. bag	6.00
Onions, Green, dz. bchs.	.90
Onions, Pickling, 3-lb. bag	.75
Parsley, curly, dz. bchs.	.90
Parsley, Root, dz. bchs.	2.00
Parsnips, ½ bu. bu.	2.25
Parsnips, Cello-Pak, dz.	2.50
Peas, Blackeye, bu.	2.50
Peppers, Cayenne, pk. bskt.	1.75
Peppers, Hot, bu.	2.50
Peppers, Pimento, pk. bskt.	1.25
Peppers, Sweet, pk. bskt.	1.25
Peppers, Sweet, bu.	3.50
Potatoes, 20-lb. bag	.60
Potatoes, 50-lb. bag	1.40
Pumpkins, bu.	2.25
Radishes, Black, ½ bu.	2.50
Radishes, Red, dz. bchs.	1.10
Radishes, White, dz. bchs.	1.50
Squash, Acorn, bu.	2.50
Squash, Butternut, bu.	2.25
Squash, Butternut, bu.	2.25
Squash, Hubbard, ½-bu.	1.50
Tomatoes, 14-lb. bskt.	2.50
Tomatoes, ½-bu.	2.75
Turnips, dz. bchs.	1.75
Turnips, topped, bu.	2.75

GREENS

Cabbage, bu.	$1.75
Collard, bu.	2.50
Kale, bu.	1.75
Mustard, bu.	2.00
Sorrel, bu.	2.50
Spinach, bu.	2.75
Swiss Chard, bu.	2.75
Turnips, bu.	1.50

LETTUCE-SALAD GREENS

Celery, Cabbage, dz.	$2.75
Endive, bu.	2.00
Endive, bleached, bu.	2.75
Escarole, bu.	2.00
Escarole, bleached, bu.	2.75
Lettuce, Bibb, pk. bskt.	1.75
Lettuce, Boston, dz.	1.75
Lettuce, Head, dz.	2.50
Lettuce, Leaf, bu.	2.50
Lettuce, Romaine, bu.	2.50

Poultry and Eggs

DETROIT POGS

DETROIT (AP)—(USDA)— Egg prices paid per dozen by first receivers including U.S.: Grade A jumbo 44-48; extra large 42½-45; large 40-44; medium 38½-41; small 25-27.

DETROIT POULTRY

DETROIT (AP)—(USDA)— Prices paid per pound for No. 1 live poultry: heavy type hens 18-21; heavy type roasters 26-27; broilers and fryers whites 24-25½; heavy type young broilers 24.

CHICAGO EGGS

CHICAGO (AP) — Chicago Mercantile Exchange—Butter Friday steadier; whole sale buying prices unchanged to ¼ higher; 93 score AA 67¼; 92 A 66¾; 90 B 66; 89 C 65¾; Cars 90 B 66½; 89 C 62.

Eggs irregular; wholesale buying prices 1 lower to 1 higher; 80 per cent or better Grade A whites 40½; mediums 37; standards 36; checks 26.

CHICAGO POULTRY

CHICAGO (AP)—(USDA)—Live poultry; wholesale buying prices unchanged to 1 lower; roasters 34-35; special fed white rock fryers 20-20½, mostly 20.

x11116aded Sept. 30

Livestock

DETROIT LIVESTOCK

DETROIT (AP)—(USDA)— Cattle 100 slaughter steers and heifers absent, utility cows 18.00-19.50.

Not enough hogs, vealers or sheep on offer for price test.

CHICAGO LIVESTOCK

CHICAGO (AP) — (USDA) Hogs 3,500; 1-2 200-240 lb butchers 20.25-20.50; 1-3 190-240 lbs 19.75-20.00; 2-4 230-250 lbs 19.50-19.75; 2-4 250-270 lbs 19.00-19.50; 1-3 350-400 lbs sows 17.50-18.50; 1-3 400 500 lbs 16.75-17.50; 2-3 500-600 lbs 16.00-16.75; boars 15.00-16.50.

Cattle 4,000; calves none; prime 1,250-1,400 lb slaughter steers 30 dlgrade 3 and 4 30.00-30.50; load 1,250 lbs 30.25; mixed high choice and prime 1,100-1,250 lbs 28.50-30.00; choice 1,100-1,225 lbs yield grade 2 to 4 27.50-28.75; choice 950-1,100 lbs 27.25-28.25; mixed good and choice 26.75-27.75; mixed high choice and prime 900-1,000 lb slaughter heifers yield grade 2 and 4 26.50-26.75; good 25.50-26.50; two loads yield grade 1 to 2 25.00-26.50; two loads choice 450 lb feeder steers 29.25; two loads choice 431 lb feeder heifers 25.25.

Sheep 200; few lots choice and prime 90-110 lb wooled lambs 20.50-22.25; mixed good and choice 80-100 lbs 25.00-26.50.

Stocks of Local Interest

STOCKS OF AREA INTEREST

Figures after decimal points are eighths.

OVER THE COUNTER STOCKS

Quotations from the NASD are representative inter-dealer prices quoted approximately 11 a.m. Inter-dealer markets change throughout the day; prices do not include retail markup, markdown or commission.

	BID	ASKED
AMT	5.0	6.0
Associated Truck	10.1	11.1
Braun Engineering	17.0	17.4
Citizens, Pontiac	26.7	27.7
Detrex Chemical	20.0	21.0
Diamond Crystal	32.4	33.6
Kelly Services	37.0	38.0
North Central Airlines Units	8.6	9.2
Saferan Printing	20.0	21.0
Scripto	7.6	8.1
Wyandotte Chemical	27.6	28.6

MUTUAL FUNDS

Affiliated Fund	9.66	10.45
Chemical Fund	19.74	21.58
Commonwealth Stock	11.82	12.92
Dreyfus	15.93	17.39
Keystone Income K-1	7.27	7.94
Keystone Growth K-2	7.77	8.49
Keystone Low-Priced S-1	12.92	14.12
Mass. Investors Trust	17.58	19.21
Putnam Growth	14.45	15.79
Technology Fund	9.80	10.66
Wellington Fund	13.89	15.10
Windsor Fund	20.15	22.15

BOND AVERAGES

Compiled by The Associated Press

	30	10	10	10
	Rails	Ind.	Util.	Fgn. L.Yd.
Net change				
Noon Fri.	66.0	90.8	81.0	90.2
Prev. day	66.0	90.8	81.0	90.2
Week ago	66.0	89.7	81.1	89.5
Month ago	65.7	88.4	81.2	89.1
Year ago	68.2	91.4	80.4	92.1
1968 High	66.3	90.8	81.4	90.2
1968 Low	64.0	86.3	78.4	88.0
1967 High	73.0	95.6	84.9	97.3
1967 Low	64.6	86.1	78.0	89.1

Treasury Position

WASHINGTON (AP) — The cash position of the Treasury Oct. 1, 1968 compared to Oct. 3, 1967 (in dollars):

Balance	8,927,665,975.30	4,750,079,411.33
Deposits fiscal year July 1	48,637,416,367.93	38,809,148,363.60
Withdrawals fiscal year	52,676,698,465.73	47,367,527,108.25
Total debt	355,328,418,799.83	336,171,434,164.35
Gold Assets	10,367,044,135.87	13,083,289,292.00

x-Includes $39,795,725.35 debt not subject to statutory limit.

Trading Is Heavy

Stock Mart Resumes Advance

NEW YORK (AP) — The stock market resumed its advance in heavy trading early today.

Gains outnumbered losses by more than 200 issues. More than a million shares changed hands in the first half hour.

★ ★ ★

The Dow Jones industrial average advanced a point or so.

Strength was scattered throughout the list, and most gains were limited to fractions.

Control Data rose a point, Du Pont was a point lower.

INDIFFERENT SHOWING

Despite a pickup in orders reported by major steel mills the steel stocks put on an indifferent performance. Jones & Laughlin was up a fraction, Republic off slightly, U.S. Steel unchanged.

Motors were unchanged to a bit higher. Mail-order-retails advanced moderately, with Montgomery Ward, Woolworth and Sears Roebuck ahead fractional-

★ ★ ★

Rails were slow in getting under way, Penn Central and Southern Pacific added fractions.

Opening blocks included: American Can, up ⅜ at 49% on 10,500 shares; Southern Pacific, unchanged at 42 on 5,000; and Allied Chemical, unchanged at 36 on 6,600.

Prices rose on the American Stock Exchange.

★ ★ ★

On Friday The Associated Press average of 60 stocks rose .7 to 355.7, a new high for the year.

Suspects Queried by Detroit Police

DETROIT (UPI) — Police today were questioning two suspects in the beating death of a gas station manager whose bound-and-gagged body was found in his car.

★ ★ ★

A passerby discovered the body of Josep Risek, 51, Dearborn, lying face down in his car on the city's West Side early yesterday. He had been struck in the back of the head several times and a bloody tire iron was found nearby.

★ ★ ★

The car was a half a mile from Risek's gas station, where he had been last seen alive Saturday night.

★ ★ ★

Police were holding an employe of the station and a former employe for investigation of the slaying.

The New York Stock Exchange

NE WYORK (AP) - New York Stock Exchange selected morning prices:

	Sales (hds.)	High	Low	Last	Net Chg.
—A—					
Abbott Lab 1	6	52¾	52¾	52¾	+1
ACF Ind 2.20	6	52¾	52¾	52¾	+1
Air Mills .10	19	19	19	19	— ¼
Address 1.40	10	69½	69½	69½	— ½
Admiral .80	10	21¾	21¾	21¾	— ¼
Aeroquip 1.50	7	31⅞	31¾	31¾	
Alleg Cp .10e	2	9	9	9	— ⅛
Alleg Ld 2.40	2	50½	50½	50½	
AlliedPw 1.20	7	23⅜	23½	23⅜	— ⅛
AlliedStr 1.40	170	54⅝	54⅜	54⅝	
AlliedStr 1.40	3	46	46	46	+ ⅛
Allis Chal .60	9	22⅝	22⅝	22⅝	— ⅛
Alcoa 1.80	36	74⅝	73½	74¼	
AMBAC .40	27	36⅝	36¼	36⅝	+ ⅛
Amerada 2	1	88½	88½	88½	
Am Airlin .80	13	73¾	73¼	73¼	+ ⅛
Am Bdcst 1.60	143	50	49¾	50	— ⅛
Am Can 2.20	3	36⅜	36⅜	36⅜	— ⅛
AmCyan 1.25	169	32⅜	32⅛	32⅜	+ ⅛
AmElPw 1.52	24	36⅜	36⅛	36⅜	+ ⅛
AmEnka 1.30	4	51⅜	51½	51⅜	— ⅛
AmHome 1.60	4	88¾	88½	88¾	+ ⅛
Am Hosp .22	25	30⅛	30⅛	30¼	— ⅛
AmMrFdy .90	175	58	57¾	58	+ ⅛
Amerada 2	1	45¾	45	45	— ⅛
Am Motors	17	7⅛	7⅛	7⅛	
AmNatGas 2	6	39⅜	39	39	— ⅛
Am Phot .60e	81	16½	16¼	16½	+ ⅛
Am Smelt 2	31	68¾	68¼	68¾	+ ⅛
Am Std 1	21	41⅛	41½	41½	+ ⅛
Am T&T 2.40	21	54⅞	54⅝	54⅞	+ ⅛
Am Tob 1.90	74	34⅜	34⅜	34⅜	— ⅛
Amp Inc .40	28	46¾	46¾	46¾	
AMP Inc .40	1	34⅜	34⅜	34⅜	— ⅛
Ampex Corp	18	37⅝	37⅜	37⅝	+ ⅛
Anaconda 2.50	45	50⅜	50⅛	50⅜	+ ⅛
Anken Chem	1	38½	38½	38½	— ⅛
ArchDan 1.10	24	46¼	46	46¼	+ ⅛
Armco Stl 3	22	55⅝	55	55⅜	— ⅛
Armour 1.60	49	41¼	41⅛	41¼	+ ⅛
Arm Ck 1.40a	19	79⅝	79⅜	79⅝	+ ⅛
Arnold Co 1	19	46¾	46¾	46¾	+ ⅛
Asd DG 1.20	1	56	56	56	
Ashland Oil 1	34	34⅝	34⅜	34⅝	— ⅛
Atl Rich 1.80	38	104¾	103⅞	104¼	— ⅛
Atlas Ch .80	20	23¾	23½	23⅝	+ ⅛
Atlas Corp	15	57⅜	57¼	57⅜	+ ⅛
st ayyxu v 10:30		STOX			
Avco Cp 1.20	15	45⅝	45⅜	45½	— ⅛
Avnet Inc .40	28	31⅞	31¾	31¾	— ⅛
Avon Pd 1.60	2	128	128	128	
—B—					
Babck W 1.36	16	37½	37¼	37½	+ ⅛
Bait GE 1	5	33⅞	33⅞	33⅞	— ⅛
Bait Pat 1.02	1	79⅝	79⅝	79⅝	+ ⅛
Beckman .50	6	45¼	44¾	45¼	+ ⅛
Beech Aer .60	6	45¼	45¼	45¼	+ ⅛
Bell How .60	2	67⅜	67⅛	67⅜	— ⅛
Bendix .60	24	46¼	46	46¼	— ⅛
BenefPln 1.60	14	49½	49	49¼	— ⅛
Benguet	1	6⅝	6⅝	6⅝	— ⅛
Beth Stl 1.60	89	32	31¾	31⅞	
Boeing 1.20	87	41¾	41⅛	41⅜	— ⅛
BoisCas .25b	2	65⅜	65	65	+ ⅛
Borden 1.60	10	31½	31½	31½	— ⅛
Borg Warner 1.25	10	33½	33¼	33⅜	+ ⅛
Brist My 1.20	38	76¾	76¼	76¾	+ ⅛
Brunswick	4	19	18⅞	19	+ ⅛
BucyEr 1.20	4	25¾	25½	25¾	+ ⅛
Budd Co .40	1	39⅜	39	39⅜	— ⅛
Bulova .80b	14	39	39	39	— ⅛
Burl Ind 1.40	248	38⅞	38⅝	38⅞	+ ⅛
Burl Ind 1.40	4	47¼	47¼	47¼	
Burroughs 1	20	230¾	230¼	230¾	+1½
—C—					
Cal Finanl	2	13	13	13	— ⅛
CampRt. .45a	1	34½	34½	34½	— ⅛
Campbell 1.40	4	36	36	36	— ⅛
Canteen .30	18	26⅜	26⅛	26⅜	— ⅛
CaPcPL 1.30	24	37¼	37¼	37½	+ ⅛
CarolT&T .76	3	33¾	33¾	33¾	+ ⅛
CarrierCp 1.20	1	79¾	79¾	79¾	— ⅛
Carterw .40a	11	16	15⅝	15⅞	— ⅛
Case .50	27	44⅜	44⅛	44⅜	— ⅛
CaseMch 1.20	57	64½	64	64½	— ⅛
CastleCke wi	39	45⅞	45⅝	45⅞	+ ⅛
CastleCke wt	29	45⅝	45⅜	45⅝	+ ⅛
CelaneseCp 2	12	69½	69½	69½	+ ⅛
Cenco 1.60	1	18	18	18	
Cerro 1.60b	50	42¼	41¾	41¾	— ⅛
Cessna .60	23	37¾	37½	37¾	+ ⅛
CFI Stl .80	21	29⅜	29⅛	29⅜	— ⅛
Chesa Ohio 1.50	1	74¾	74¾	74¾	— ⅛
ChiPneu 1.80	23	46¾	46½	46⅝	+ ⅛
Chi Rc F 1.60	3	37¾	37½	37¾	— ⅛
ChiRcFdy 1a	6	37¾	37½	37¾	— ⅛
Chrysler 2	31	37¾	37¼	37¾	— ⅛
CITIES .70a	170	55¾	55	55⅜	— ⅛
Cities Svc 2	16	57¾	57½	57¾	— ⅛
Clark Eq 1.20	1	36⅜	36⅜	36⅜	— ⅛
ClevElIll 1.02	20	38¼	38¼	38¼	— ⅛
Clevite 1.40	1	39⅜	39⅜	39⅜	— ⅛
Colg Pal 1.10	4	28¾	28¾	28¾	— ⅛
ColoGE 1.08	1	25⅜	25⅜	25⅜	— ⅛
ColinCp 1.60	4	53⅜	53⅜	53½	— ⅛
CBS 1.60b	1	53⅜	53⅜	53⅜	— ⅛
ComEds 2	37	30	29⅞	30	+ ⅛
ComSolv .20e	1	46¼	46¼	46¼	— ⅛
ComSolv .70e	18	46¾	46½	46¾	— ⅛
Comsat 1	6	54⅜	54⅛	54⅜	— ⅛
Conrac .80	24	27½	26⅝	26⅝	— ⅛
ConEdicted 1	3	27½	26⅝	26⅝	— ⅛
ConsPaper 1.60	1	30	30	30	— ⅛
ConNatG 1.70	20	39	39	39	— ⅛
ConsPw 2.80	1	47¾	47¾	47¾	— ⅛
Contain 1.40	4	44½	43¾	44	+ ⅛
Contin Can 2	24	44½	44¼	44½	+ ⅛
Contl Airlines 1	6	58¾	58¾	58¾	— ⅛
Control Data	21	45¾	45¼	45¾	+ ⅛
Cooper Ind 1	8	34¼	34	34¼	— ⅛
Copperw 2.40	2	32¾	32¼	32¾	— ⅛
Day PL .92e	1	32¾	32¾	32¾	— ⅛
—D—					
Deere Co 2	9	37⅝	37⅜	37⅝	+ ⅛
Del Mtr 1.10	7	33¾	33½	33¾	+ ⅛
DeltaAir .40	9	33¾	33½	33¾	+ ⅛
DenDGr 1.40	7	33¾	33½	33¾	+ ⅛
DetEdis 1.40	2	33¾	33½	33¾	+ ⅛
Det Steel .60	2	33¾	33½	33¾	+ ⅛
DiaSham 1.40	22	35½	34¾	34¾	— ⅛
Diamond Int	1	34¾	34¾	34¾	— ⅛
DomeMin .80	13	63¾	63¼	63¾	+ ⅛
DowChm 2.80	28	83	82¾	83	+ ⅛
Dresslnd 1.40	11	40	40	40	+ ⅛
Dunhill .50	4	33¾	33¾	33¾	— ⅛
DuPont 4.50	17	173¾	173¼	173¾	— ⅛
DuQ Lt 1.44	1	29¾	29¾	29¾	
Dyna Am .40	22	23⅝	23⅜	23⅝	— ⅛
—E—					
East Air .50	47	23¾	23¼	23¾	+ ⅛
Eastman 4	47	107¾	107¼	107¾	— ⅛
EatonYa 1.40	6	39¾	39¾	39¾	— ⅛
Edasco Ind 2	1	39½	39½	39½	— ⅛
El Bond .10	2	50	50	50	+ ⅛
ElecSlp 1.011	6	39¾	39¾	39¾	— ⅛
ElPasoNG 1	6	39¾	39¾	39¾	— ⅛
Eltra Cp 1.10	13	45½	45¼	45½	+ ⅛
Emer Elec 1.40	13	45½	45¼	45½	+ ⅛
Ethyl Cp .60	8	34¾	34¾	34¾	— ⅛
Evans Prd .60	1	9	9	9	— ⅛
Eversharp	9	17¾	17¼	17¾	+ ⅛
—F—					
Fairchc .50g	39	78	78	78	— ⅛
Fair Hill .15p	7	18½	18½	18½	— ⅛
Fansteel Inc	10	31	30¾	31	— ⅛
FedDStr .95	2	37⅝	37	37	— ⅛
Fibreb 1.50	3	33¾	33¾	33¾	— ⅛
Firestne 1.50	13	63	63	63	
Fisch Sc 1.24f	16	35¾	35½	35¾	— ⅛
Flintkote 1.20	16	34¼	33½	33⅝	— ⅛
Fla Pow 1.44	10	40	40	40	
FlaPwLt 1.20	10	67¼	67¼	67¼	+ ⅛
FoodFair .90	7	22¾	22⅝	22¾	— ⅛
FordMCp 3.40	26	56¾	56¼	56¾	— ⅛
ForMcK .75	24	31	30⅞	30⅞	— ⅛
FramStk 1.40	10	30⅜	30⅛	30⅜	— ⅛
FruehCp 1.70	24	36½	36¼	36½	+ ⅛
—G—					
GAC Cp 1.40	2	61¼	61⅛	61¼	— ⅛
GAF Corp .40	27	28	27¾	27¾	— ⅛
Gam Sko 1.30	7	30¼	29¾	30¼	— ¼
GenDynam 1.95	10	89¾	89¼	89¾	— ⅛
Gen Elec 2.40	45	89⅝	89⅛	89⅝	+ ⅛
Gen Fds 2.40	14	89¾	89½	89¾	+ ⅛
Gen Mills .50	4	37¾	37¾	37¾	+ ⅛
GenMot 2.80e	60	85¼	84¾	85	— ⅛
GenPublU .60	1	15¾	15¾	15¾	— ⅛
G TelEl 1.48	20	42	41¾	41¾	— ⅛
GenTire 1.52	13	32¾	32½	32¾	— ⅛
Genesco 1.60	10	52	51¾	51¾	— ⅛
Ga Pacific 1.20	5	88¾	88½	88¾	— ⅛
Gerber 1.10	11	31⅞	31⅞	31⅞	— ⅛
GettyOil 1.75	3	103	102¾	103	— ⅛
Gillette 1.20	14	55⅝	55½	55½	— ⅛
Glen Ald .17p	20	10½	10½	10½	— ⅛
Global Marine	9	38¼	37¾	38	+ ⅛
Goodrich 1.72	65	44½	44⅛	44¼	+ ⅛
Goodyear 1	17	57⅜	57¼	57⅜	+ ⅛
GraceCo 3.50	39	47¼	47	47¼	+ ⅛
GranCSt 1.40	3	23¼	23¼	23¼	— ⅛
Grant 1.30	8	40¼	39¾	39¾	+ ⅛
GtAtlP 1.20a	28	40¼	40	40¼	+ ⅛
Gt Nor Ry 3	8	59¼	59⅛	59¼	+1
GtWestFn 1.20	181	25¾	25¼	25¾	— ⅛
GtWnUn 1.80	1	115½	115½	115½	+1½
GreenGnt .88	1	43¼	43¼	43¼	— ⅛
Greyhnd .50	17	23¾	23⅜	23¾	— ⅛
GrumnAirc 1	18	32	31½	32	— ⅛
Gulf Oil 2.40	8	82¼	82¼	82¼	— ⅛
Gulf Oil wi	5	42	42	42	+ ⅛
GulfStUt .50	11	23¾	23¾	23¾	— ⅛
GulfWin .300	75	46½	46	46	
—H—					
Halliburt 1.90	4	86¼	86	86	
Harris Int 1	6	45¼	45	45¼	+ ⅛
HeclaMng .70	1	32¾	32¾	32¾	— ⅛
Hertz Inc .75e	1	48	48	48	— ⅛
HewPack .20	4	82	82	82	+ ⅛
Hilton Hotels	17	47¾	47¼	47¾	— ⅛
Holidyinn .35	x19	64¾	64¼	64½	— ⅛
Honeywell 3	3	93¾	93¾	93¾	— ⅛
Homestake n	7	34¾	33¾	34¼	+1¼
Houd Ind 1.20a	11	19¾	19¾	19¾	— ⅛
HoushF 1.10	22	46	46	46	+ ⅛
House Fin wi	6	43	43	43	— ⅛
Howmet .70	6	43¾	42¾	43	+ ⅛
	5	36¾	36¼	36¾	+ ⅛
—I—					
IdahoPw 1.40	5	35	34¾	34¾	— ⅛
Ideal Basic 1	20	20	19¾	20	+ ⅛
IdealCem 1.60	14	15¾	15½	15½	— ⅛
INA Cp 1.40	91	49¾	61½	49	— ⅛
IngerRand 3	3	48	47¾	47¾	— ⅛
Inland Stl 2	52	38	37¾	37¾	— ⅛
InterNick 1.80	7	128½	128¼	128¼	— ⅛
Intl Harv 1.80	7	330	329	329	—2
Intl Nickel 1.20	18	35½	35¼	35½	— ⅛
Intl Paper 1.40	34	40¾	40½	40¾	— ⅛
Intl Rec 1.50	4	46¼	46¼	46¼	— ⅛
Intl T&T .85	19	56¾	56¾	56¾	— ⅛
Iowa Beef	19	60¾	60¼	60¾	+ ⅛
IowaPSv 1.20	2	23½	23½	23½	— ⅛
IPL Inc	2	18½	18½	18½	— ⅛
—J—					
Jewel Co 1.40	4	45¾	45¾	45¾	— ⅛
JohnMan 2.20	4	79	78¾	78¾	— ⅛
JohnsnJ 1.40	88	88	88	88	— ⅛
JonLogan .80	2	65	64¾	64¾	— ⅛
Jonas Lt .40	48	64	64	64	+1½
Jostens .60	1	34¾	34¾	34¾	— ⅛
Joy Mfg 1.40	6	32¼	32¼	32¼	+ ⅛
—K—					
Kaiser Al 1	24	37½	37¼	37¼	
KangE 1.32	1	27½	27½	27½	+ ⅛
KansPwL 1.12	1	27¾	27¾	27¾	— ⅛
Katy Ind	7	24¾	24½	24¾	+ ⅛
KayserRo .60	7	35¾	35¾	35¾	— ⅛
Kennecott 2	44	45	44¾	44¾	— ⅛
KerrMc 1.50	1	119¾	119¾	119¾	— ⅛
KimbClk 2.20	2	68¾	68¾	68¾	— ⅛
Koppers 1.40	2	31¾	31¾	31¾	— ⅛
Kroger Co 1.30	11	41¼	41¼	41¼	— ⅛
	24	34½	34¼	34½	— ⅛
—L—					
LaGesse 1	10	51⅞	51¾	51¾	— ⅛
LamTech .40	17	19¾	19¾	19¾	— ⅛
Lanvin-Ch 1	17	13¾	13¾	13¾	— ⅛
LearSieg 1.20	5	24¾	24¾	24¾	— ⅛
Lehman 1.21e	1	27	27	27	— ⅛
LevitzFurn .67	1	18¾	18¾	18¾	— ⅛
Libb McN L	4	18¾	18¾	18¾	— ⅛
Ligg My 2.50	18	48¼	48¼	48¼	— ⅛
Lilly Eli 2.20	10	48¼	48¼	48¼	— ⅛
LingTV 1.33	30	95¾	94¾	95¾	+ ⅛
Litton 1.20	30	95¾	94¾	95¾	+ ⅛
LivingstnOil	24	13¾	13¾	13¾	— ⅛
LockhdAir 1.80	21	58¼	58¼	58¼	— ⅛
LonesCem 1	6	27¼	26¾	26¾	— ⅛
LongIGas .60e	6	27¾	27¾	27¾	— ⅛
LowesTh .30h	6	118	117¾	118	—1
LTV Aero 1	1	27¾	27¾	27¾	— ⅛
LuriHard 2.70	31	67½	67¾	67½	— ⅛
LuckStr 1.20b	19	42¾	42¾	42¾	+ ⅛
—M—					
MacAndF .30	5	27¾	27¾	27¾	+ ⅛
Mad Fd .33e

Local Czech Officials Rebuff Us---Pravda

MOSCOW (AP) —Pravda complained today that efforts of Soviet soldiers to establish friendly contacts with Czechoslovaks are still being rebuffed by some local officials.

"The number of contacts is increasing from day to day," the Communist party newspaper reported in a dispatch from Bratislava, "but often the hope of working people to meet Soviet soldiers runs into the open resistance of local authorities and party leaders."

★ ★ ★

Pravda admitted there had been a time following the Aug. 20 invasion when Soviet soldiers met with "passionate argument, insults and meances."

But this behavior is now passing, Pravda said, and "the characteristic feature of these days is calm and comprehensive talks on how to live and act together in the future."

'FRIENDSHIP EXPRESSED'

"Ordinary people and honest workers take every opportunity to express friendship," it said.

Then it cited a number of cases in Slovakia where it charged local authorities had thwarted Soviet efforts to be friendly.

★ ★ ★

"The excuses are the same everywhere—no time, the situation does not allow it, the workers (or peasants) "are not ready" for such meetings" — Pravda said. "Many people have already been punished for meetings with soldiers. They have been reduced in their jobs or even dismissed. Even children are prohibited from coming up to our soldiers.

"Let no one think that the Soviet people want to force their friendship on anyone. Our people have feelings of dignity and pride in their country."

Pravda added Soviet soldiers in Czechoslovakia seek contacts because they want the population to understand "the reasons why they came here and they are confident that in meetings with citizens of Czechoslovakia they would help bring about a real, rather than sham, normalization of the country."

Death a Suicide

The death of a 50-year-old Pontiac man, found Saturday in a pickup truck parked in his garage, has been ruled a suicide, according to Pontiac police.

Robert E. Schliter, 146 W. Strathmore, died of carbon monoxide poisoning, police said. He left a not.



WHAT'S A MOTHER TO DO?—Mrs. Murphy, a basset hound, seems unable to control her litter of 10 pups, who are intent on getting out of the confining wash tub. Debbie and Kim Lennon of St. Petersburg, Fla., enjoy the antics.

Stars Team Up in Concert for $30,000 Scholarship

By MARY CAMPBELL

NEW YORK (AP) — Duke Ellington, Lena Horne, Tony Bennett and other entertainers gave a concert Sunday night, hoping to raise $30,000 for a permanent Billy Strayhorn Scholarship at the Juilliard School of Music.

Strayhorn was the composer of "Take the A Train," made famous by the Ellington band.

★ ★ ★

Ticket prices for 2,836-seat, Philharmonic Hall ranged from $2.25 to $100 and, with donations that came in, sponsors were optimistic the $30,000 had been obtained.

Strayhorn was a long-time cocomposer, coarranger and friend of Ellington; he died at age 51 May 31, 1967. The evening began with "Take the A Train" by the Ellington band, with solos by Ellington on piano and Cootie Williams on trumpet.

SINGS 5 SONGS

Lena Horne, in African hair style and wine-color gown, sang five songs backed by the Chico Hamilton Quartet. She also sang "I Got It Bad" with Ellington playing piano and said she last sang it accompanied by Strayhorn.

Miss Horne isn't often heard in New York, but her voice still is as liquid and inviting as tawny brandy.

★ ★ ★

Tony Bennett sang a new song by Ellington, "Making That Love Scene;" a song Ellington wrote for Al Hibbler, "Just a Lucky So and So," and broke it up with "It Don't Mean a Thing." To shouts for more, he returned to sing "I Left My Heart in San Francisco."

Also on the program were blues singer Joe Williams, in fine voice; rhythm and blues singer Lou Rawls; Geoffrey Holder and Carmen de Lavalade, who danced a supple flirtation; Ray Nance, who played "Satin Doll" on the violin; tap dancer Bunny Briggs and comic Timmy Rogers.

Last item before the lively "Jam with Sam" by the Ellington group, was "Explorations in D," a classical piece which Strayhorn—who had studied classical music before meeting Ellington—had written for French horn and piano.

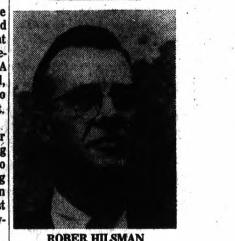

ROBER HILSMAN

Ex-JFK Aide Guest Speaker Friday at OU

The next lecturer in Oakland University's speaker series is a political scientist who served as President Kennedy's principal troubleshooter on the firing lines of Southeast Asia.

★ ★ ★

Roger Hilsman, former assistant secretary of state for Far Eastern affairs, will answer the question, "Who makes American foreign policy?," in a talk entitled "International Politics and the American Public."

★ ★ ★

He will speak in a public lecture at 11 a.m. Friday, in Wilson Hall auditorium and will answer questions in an open discussion period at 2 p.m. that day in the Oakland Center Gold Room.

Hilsman, who has been a professor of government at Columbia University since 1964, has a wide-ranging background of professional soldier, government administrator, intelligence expert, scholar, diplomat, and teacher.

APPOINTED BY JFK

He was appointed by President Kennedy to serve as one of his administration's chief foreign policy makers.

Hilsman served initially as director of the State Department's Bureau of Intelligence and Research and, in this capacity, went to Vietnam, Laos, and India. In 1963 he was chosen to replace W. Averell Harriman as assistant secretary of state for Far Eastern affairs.

★ ★ ★

The crises he faced in this post included the Buddhist revolts and the coup against President Diem in Vietnam, territorial disputes between Malaysia and Indonesia, Communist troops in Laos, and the ideological rift between Communist China and the Soviet Union.

Nationalists Oppose Government

96 Hurt in N. Ireland Violence

BELFAST, Northern Ireland (AP) — A weekend of bloody outbursts in Londonderry by nationalists against the government of Northern Ireland injured 96 demonstrators, police and bystanders, officials reported.

Shopkeepers in Northern Ireland's second largest city worked into the night Sunday in streets littered with stones to replace windows smashed in the clashes between police and demonstrators.

★ ★ ★

Six policemen and a fireman were hurt in the skirmishes.

Demonstrators threw stones and police in steel helmets, supported by a water cannon, broke up a crowd of 800 with a baton charge.

Crowds of teen-agers smashed windows in the central part of the city and a police car was hit by a firebomb.

BIAS CHARGED

The violence erupted with nationalists charging discrimination against Northern Ireland's Roman Catholic minority. Most Catholics under the northern Ulster government want to unite with the Irish Republic to the south.

Demonstrations began Saturday with a civil rights march protesting alleged abuses against Catholics in housing, employment and voting regulations.

Thirty demonstrators, including a member of Parliament, were hurt in clashes Saturday afternoon. The list of injured tripled Sunday and included three children.

★ ★ ★

Charges of police brutality were raised and the government in London was asked to hold an inquiry. The British government, however, handles defense and foreign relations for Northern Ireland but leaves police matters in Irish hands.

MESSAGE TO WILSON

The Londonderry Trade Council messaged Prime Minister Harold Wilson in London protesting: "The citizens of this city were attacked indiscriminately by police . . . and women and children were not excluded from police excesses . . . We strongly urge the government to take action."

★ ★ ★

William Craig, Northern Ireland's minister of home affairs, countered that police "used no more force than was necessary." He said there was evidence that tht Irish Republican Army, the outlawed nationalist insurgents, had infiltrated the civil-rights movement.

★ ★ ★

"There is no doubt this was a Republican front," Craig said.

School Strife Plans Offered

KALAMAZOO (UPI) — An organization of parents offered a set of proposals Sunday to settle some of the problems that shut down Central High School last month.

★ ★ ★

An organization called the Committee of Concerned Parents proposed that the 2,200-member student body be divided into two sections, each to attend school half-days only. It said this would reduce congestion in halls and cafeterias, and therefore minimize the threat of conflicts between students.

RECESS CLASH

A free-for-all between about 100 black and white students more than a week ago shut down the school for a week. The clash came during the noon-hour recess.

The committee of parents said half-day classes would allow all students to eat at home, rather than at the school.

★ ★ ★

The school board was scheduled to act on the committee's proposals tonight.

Central High School also was plagued by racial strife last year. About 400 of its students are Negro.

COMMITTEE PROPOSALS

Other committee proposals would require the transfer of problem students to the Hurd School, and suspension and prosecution of any student found in possession of a weapon or involved with assault.

Russian Satellite to Relay Radio and TV Signals

MOSCOW (AP) — A new communications satellite, Molnia 1, was put into orbit two days ago, the Soviet Union announced today.

★ ★ ★

It has a high eliptical orbit, putting it over the Soviet Union for the larger part of its flight. The angle of orbit to the equator is 65 degrees and the period of revolution is 11 hours and 52 minutes.

★ ★ ★

Tass said the satellite will be used for long distance radio and telegraph communications and also to relay Soviet television programs to the extreme northern parts of the country, Siberia, central Asia and the Soviet far east.

The satellite equipment, which includes a system for correction of the orbit and a power supply unit, is functioning normal, Tass added.

Two Men Hold Up Pontiac Twp. Motel

A Pontiac Township motel reportedly was robbed of $150 early yesterday by two men pretending they were looking for a room.

★ ★ ★

Herbert Stephens, manager of the King Motel, 1300 Opdyke, told Oakland County sheriff's deputies that the money was taken from a cash register when he went to check on a room.

★ ★ ★

The robbery occurred about 2:40 a.m. The thieves were believed to be driving a 1968 blue Plymouth, according to Stephens.

Service Slated for Pontiac GI

Service for Sgt. John A. Wood, 19, of 370 Nelson will be 1 p.m. Wednesday at Sparks-Griffin Funeral home with burial in Perry Mount Park Cemetery.

Sgt. Wood died Sept. 27 of wounds received when a booby-trapped truck exploded in Vietnam.

Surviving are his wife, Linda; his parents, Mr. and Mrs. Herchel Wood of Pontiac; two brothers, Mark and Herchel at home; four sisters, Pamela, Barbara, Vicki and Lisa, all at home; and grandparents Mr. and Mrs. Joseph Marchbanks and Mrs. Grace Wood, all of Arkansas.

A Pontiac Northern High School graduate, Wood had been in Vietnam since December. He was due to return Oct. 20.

Church Split on Plan to Raze Building

IOWA CITY, Iowa (AP) — Members of the First Presbyterian Church have rejected architects' plans to demolish their 112-year-old church building. Its preservation was the central issue in a church trial earlier this year.

The congregation voted 158-56 Sunday to reject the plans and left the future of the building in doubt.

Efforts by Joseph E. Baker, an English professor at the University of Iowa, and his wife to save the building as an example of 19th century Gothic resulted in their conviction by a church court of "disrupting the peace and unity" of the congregation.

Appeals by Baker and his wife to overturn the conviction by a panel of laymen and clery and their suspension from membership, offices and communion in the church were rejected by state and national Presbyterian ruling bodies.

The Bakers were accused of making abusive and derogatory statements to other members of the congregation in their campaign to save the building.

Hanoi Decries Dike Bombing

SAIGON (AP) — Radio Hanoi says U.S. planes, "taking advantage of heavy rains and big floods," intensified attacks against dikes and water conservation projects in North Vietnam's southern panhandle during September.

★ ★ ★

In a broadcast monitored in Saigon, Radio Hanoi said 138 portions of dikes had been heavily damaged during the month. The radio added that 136 workers attempting to repair the alleged damage were killed or wounded.

★ ★ ★

The report, from North Vietnam's Ministry of Water Conservation, detailed individual strikes on dikes and said the alleged attacks "are utterly odious crimes running counter to international law and human morality."

PTA Dinner Set

Highlighting the first meeting of the 1968-'69 school year for members of Kennedy Junior High School's PTA will be a family dinner Tuesday in the cafetorium at 6:15 p.m.

★ ★ ★

A discussion entitled "Vandalism," led by Jim Latherner, police counselor at Pontiac Central High School, will precede the dinner. A question and answer period will conclude Latherner's talk.

One of Many Uses

Radioactive Atom Keeps Time

WASHINGTON (UPI) — The radioactive atom is one of the better timekeepers in nature.

A specific atom emits characteristic rays at a known rate. Thanks to man-made electronics, atomic frequencies can be used to regulate clocks which gain or lose no more than a few seconds a year.

★ ★ ★

So now a watch company (Bulova) is doing research aimed at getting the atomic clock down to wristwatch size.

This is just one example of how hard ingenious people are working to saddle the atom with ever more chores.

IN PROSPECTING

The Atomic Energy Commission and the geological survey are trying to get it to take over the labors performed of yore by the bearded and sweaty prospector working with primitive tools borne to the scene of operations by a tired burro.

The up-to-date prospector uses the rare, man-made element Californium-252; which has the faculty of shooting out neutrons. These subnuclear projectiles make radioactive the minerals they hit.

And by the rays emitted by thus bombarded minerals the atomic prospector can quickly determine whether they contain gold, silver, or other valuable metals.

★ ★ ★

The AEC also has developed a small portable X-ray mineral analyzer which can be used in the field to make quick studies of everything from the ash content of coal to the constituents of wet cement.

BEST-KNOWN

The manifold uses of radioactive materials (radioisotopes) in industry, medicine, and agriculture have been much publicized.

Radioisotopes, for example, supply the energy for implanted heart stimulators (pacemakers) and for electrical power systems aboard spacecraft.

★ ★ ★

Less well-known, perhaps, are the "neutron activation" devices for doing a lot of things, including detection of art forgeries. By taking atomic "fingerprints" of pigments used in paintings, it is now feasible to date and catalogue art works in a way that will make it practically impossible to fake an old master and get by with it.

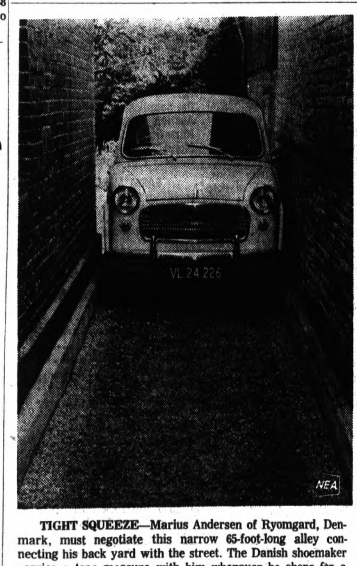

TIGHT SQUEEZE—Marius Andersen of Ryomgard, Denmark, must negotiate this narrow 65-foot-long alley connecting his back yard with the street. The Danish shoemaker carries a tape measure with him whenever he shops for a new car.

ELECTRICAL or INDUSTRIAL
ENGINEER

Graduate Engineer for Development of Computer —Digital, Process Control Systems, 2 to 5 Years of Recent Logic Design and/or Control Computer Programming experience is desired.

Opportunity for creative work in development and application of Digital Control Systems to test automation and manufacturing processes.

Write stating qualifications, experience and present salary to:

Personnel Department
MANUFACTURING DEVELOPMENT
G. M. Tech Center
12 Mile and Mound Rds.
Warren, Michigan 48090

an equal opportunity employer

Built to a Standard of Quality
Cemetery MARKERS
Monuments . . . . . from $195
Markers . . . . . from $35
Monument Builders in Pontiac for Over 75 Years
INCH MEMORIALS, INC.
864 N. Perry 335-6931
Bronze Plates for Memorial Park Cemeteries at Below Cemetery Prices

May We Serve You . . .
COMPLETE INSURANCE SERVICE
DANIELS INSURANCE AGENCY
563 West Huron FE 3-7111

Carl W. Donelson Donald H. Johns
You Can Look To Us . . .
. . . for every service that is required. We mean this sincerely. The facilities of the Donelson-Johns Funeral Home are planned to see that your personal duties, as well as our services, are completed properly and in good taste.
Phone FEDERAL 4-4511
Parking On Our Premises
Donelson-Johns FUNERAL HOME
855 WEST HURON ST. PONTIAC

ADVERTISEMENT FOR BIDS
ORCHARD RIDGE CAMPUS
ELECTRICAL ALTERATIONS
BUILDING "F"—DATA PROCESSING
27055 ORCHARD LAKE ROAD
FARMINGTON, MICHIGAN
OAKLAND COMMUNITY COLLEGE
BLOOMFIELD HILLS, MICHIGAN

The Board of Trustees of the Community College District of parts of Oakland, Livingston, Lapeer and Washtenaw Counties, Michigan (Oakland Community College) will receive sealed bids for the Orchard Ridge Campus, Electrical Alterations, Building "F"—Data Processing, until 3:00 P.M., E.D.T., Tuesday, October 8, 1968 at the Office of Physical Facilities, Second Floor, Building "D" Orchard Ridge Campus, 27055 Orchard Lake Road, Farmington, Michigan 48024, at which time and place all bids will be publicly opened and read aloud.

Proposals will be received from Electrical Contractors who shall be the prime contractor for all trades.

Proposals must be on forms furnished by the Owner and be accompanied by a Bid Bond or Certified Check in the amount of five per cent (5%) of the proposal submitted. Proposal shall be submitted in envelopes addressed to Bruce A. King, P. E., Director of Physical Facilities, Board of Trustees, Oakland Community College, Farmington, Michigan.

Plans and Specifications may be obtained on or after Wednesday, October 2, 1968 at the Office of Physical Facilities, Second Floor, Building "D", Orchard Ridge Campus, 27055 Orchard Lake Road, Farmington, Michigan 48024.

A check for $50.00 must be submitted as a deposit for two (2) sets of plans and specifications, same to be refunded upon return of all plans and specifications in good condition within ten (10) days after the opening of Bids.

Additional sets of bidding documents, if ordered, will be furnished the prime bidders only upon payment of the cost of reproduction. These must be returned but no refund will be made for the return of such sets.

Accepted bidders will be required to furnish satisfactory Performance Bond, and Labor & Material Bond, each in the amount of 100% of the Contract, the total cost of which shall be paid by the accepted bidder.

All proposals submitted shall remain firm for a period of thirty (30) days after official opening of bids.

The Board of Trustees reserves the right to reject any and all bids in whole or in part, and to waive any informalities therein.

Board of Trustees
Oakland Community College
Bloomfield Hills, Michigan
HELEN KAISER,
Secretary
September 30, October 7, 1968