The Weather
U. S. Weather Bureau Forecast
Cloudy, colder.
(Details Page 2)

THE PONTIAC PRESS

ONE COLOR

Home Edition

117th YEAR ★★ PONTIAC, MICHIGAN, TUESDAY, MARCH 17, 1959—24 PAGES UNITED PRESS INTERNATIONAL ASSOCIATED PRESS 7c

Watch Out for Leprechauns



ERIN'S LITTLE PEOPLE — This gay assortment of elves and sprites are frolicking in honor of St. Patrick's Day, and they are up to their usual tricks. Leprechauns, clurichans, congerers and pookas rule the Emerald Isle today, and the wearing of the green takes place all over the world. If you see a little green feather struggling under an Oakland County snowdrift, it's just a misplaced elf who wandered outside the fairy ring.

3 Small Boys Lose Lives Trapped in Dryden Blaze

Brothers Play With Lighter as Parents Sleep

Arvo Jarvi, Wife Save Baby but Fail to Rescue Young Sons

Three young brothers died this morning in a fire which they started with a cigarette lighter in an upstairs room of their home in Dryden, about 25 miles northeast of Pontiac, Lapeer County Sheriff William Porter reported.

Dead are Gerald Jarvi, 5, Robert 4, and Thomas 2.

Their parents, Mr. and Mrs. Arvo Jarvi, who were asleep in a first-floor bedroom of the frame home at 4126 S. Mill St., made their way to safety along with their daughter, Mary, 10 months.

Owner of the house, Robert (Leslie) Lane, who was asleep in his quarters of the residence, also escaped the flames.

Sheriff's deputies said the fire was discovered shortly after 7 a.m. It broke out in a room adjacent to the boys' bedroom, they said.

The three boys evidently tried to reach the stairway located in the burning room next to theirs where their huddled bodies were found, authorities said.

Jarvi, a county road worker, tried to get up the flaming stairs to rescue his sons but was unable to do so. Lane joined in the futile rescue efforts.

While the father was attempting to reach his three sons, Mrs. Jarvi ran next door to call the Dryden Fire Department.

Firemen said they entered the boys' bedroom, discovered they weren't there and went back into the room where the fire was burning. They called out and felt around the floor within a few feet of where the bodies were later found. A wardrobe hid the boys from them, they said.

The lighter which the boys were playing with set fire to the top of the wardrobe and as flames spread the boys apparently became frightened and hid in a corner of the room.

The older boy, Gerald, just two weeks ago had burned the cloth on the dining room table while playing with the lighter, the mother said. She hid the lighter in her coat pocket afterward but the boy evidently found it again, she said.

Lapeer County Coroner Dr. Lyle Riddell said the children were not burned but died of suffocation.

Gerald showed faint signs of life when firemen carried him from the house but attempts to revive him failed.

Bodies of the boys were taken to the Muir Brothers Funeral Home at Almont.

Payless Days Said Necessary to Spur Action

GOP Leader Sees Need for Rock Bottom Before Solons Wake to Crisis

LANSING (AP)—Gov. Williams says fund juggling by the State Treasurer offers no hope of a way out of the state's cash emergency.

"If there were actually any way to juggle the Treasurer's accounts so as to get by, we would have taken that way long ago rather than recommended mortgaging the veterans trust fund," he said yesterday.

Williams said he reached his conclusion after a lengthy discussion with the Attorney General and representatives of the Auditor General's and State Treasurer's offices.

Meanwhile, a Republican leader who is looking for a veterans trust fund solution said last night nothing yet is in sight and he doesn't expect to come up with an acceptable formula right away.

"I don't see how you're going to get anybody to do anything until we reach the point of payless paydays," said Sen. Frank D. Beadle, GOP majority leader. That would mean about April 30, perhaps later.

Obviously, the Legislature was in no dither for quick action last night. The Senate met for 14 minutes and the House for 28 before adjourning until today. State money problems got no mention at all.

Beadle pledged last Friday, after a state borrowing answer to the cash emergency fell through, to try to work a solution out by making use of the 50 million dollar veterans fund.

Its securities have a current market value of about 43 millions.

McGee Hopes Irish Luck Will Bless Candidacy

DENVER, Colo. (AP) — A 52-year-old political newcomer waited until today, naturally, to announce his candidacy for City Council in the May 19 election.

His name? Patrick McGee.

Teamsters Go to Court



AP Wirephoto

FACES ARSON CHARGE — Jack D. Thompson (right), Flint Teamsters Union business agent, enters Genesee County Courthouse to face trial on an arson charge. With him are (from left), Leaun Harrelson, Pontiac Teamsters Local 614 president, and James E. Haggerty, Detroit, Thompson's attorney. Thompson is charged with setting fire to a dry cleaning pickup station last Aug. 3, which police believe resulted in fatal burns to Frank Kierdorf, another Flint Teamsters agent.

Ike Hints He'd Go to Summer Parley

WASHINGTON (AP)—President Eisenhower has cautiously opened the door to a summertime summit meeting with Soviet Premier Nikita Khrushchev—provided foreign ministers somehow lay the advance groundwork.

At the same time he gave notice the United States will fight rather than yield to the Soviet demand that Allied troops leave West Berlin so it can become a "free city."

"We cannot try to purchase peace by forsaking two million free people of Berlin," Eisenhower said.

The President spoke out last night in a special television-radio report to the nation on the mounting Berlin crisis.

He charged the Soviet Union has "deliberately created" a war threat to enforce its Berlin demands, and indicated appeasement would be worse than useless.

★ ★ ★

"War would become more likely if we gave way and encouraged a rule of terrorism rather than a rule of law and order," he said.

"Indeed this is the peace policy which we are striving to carry out throughout the world."

On the other hand, he said, "The risk of war is minimized if we stand firm."

Whatever comes, he said, the American people "now have and will continue to have a modern, effective and adequate military establishment."

In general, Congress members of both parties backed Eisenhower's declaration of firmness in the Berlin situation.

Republicans welcomed, and some Democrats challenged, his assessment of the nation's military strength.

Eisenhower confidently cited the nation's long-range nuclear bomber force, plus 41 types of missiles either in production or under development, as powerful enough to resist communism's challenge, despite domestic critics who are urging him to spend more for defense.

★ ★ ★

Dominating Eisenhower's speech however, were 46 words which appeared to move him a carefully measured step along the road to a summit conference Khrushchev has been urging since last November

Referring to the Allied reply being prepared to the most recent Soviet note, he said:

"It is my hope that thereby all of us can reach agreement with the Soviets on an early meeting at the level of foreign ministers.

"Assuming developments that justify a summer meeting at the summit, the United States would be ready to participate in this further effort," he added.

Eisenhower's mention of a possible heads of government meeting, along with his fixing of an approximate date, came just three days before Britain's Prime Minister Harold Macmillan was due in town for strategy talks.

Macmillan was reported ready to press Eisenhower for an agreement to convene such a top-level Big Four meeting as the only way to ease European tensions.

★ ★ ★

Eisenhower challenged statements of some Democratic critics who have been urging new defense buildup moves to demonstrate the U.S. determination to stand firm in Berlin.

Eisenhower used a chart to list the 41 missiles the armed forces either have or are actively developing. Seventeen are now in use, 11 are to be available this year and 13 more, including the long range solid-fuel "Minuteman," were listed as under "active research and development."

House Speaker Sam Rayburn (D-Tex) said: "I listened intently to the President's speech. I trust that his judgment of the situation is correct."

The reaction of House Republi-

(Continued on Page 2, Col. 6)

Ike Welcomes Irish President

Green Carpet Greets O'Kelly Upon Arrival on St. Patrick's Day

WASHINGTON (AP) — President Sean T. O'Kelly of Ireland was welcomed to Washington today by President Eisenhower. Both pronounced it "a happy augury" that it happened on St. Patrick's Day.

The White House rolled out a kelly green carpet at Washington's National Airport for this first visit ever by a president of Ireland.

An honor guard of representatives of all the U. S. services, ringed by men in the Army's new green uniform, provided a backdrop.

President Eisenhower arrived at the airport about five minutes before O'Kelly's plane touched down at 11:57 a.m. EST. The Irish leader flew from New York City aboard Eisenhower's plane, Columbine III.

★ ★ ★

Meanwhile, frisky Irishmen were gathering today in New York City for the St. Patrick's Day parade.

An estimated 120,000 sons and daughters of Erin assembled in 62 battalions for the Fifth avenue march in honor of Ireland's patron saint.

The old avenue sported a green traffic stripe.

Police worked all night erecting barriers to restrain an estimated million spectators. The parade was expected to last some five hours.

59ers Roll Toward Goal

FORT NELSON, B.C. (UPI) — The homestead-bound 59ers from Detroit continued on the rugged Alcan Highway today. The 59ers were on the toughest stretch of their 4,300 mile trek to Alaska's Kenai Peninsula.

Theodore F. Hughes, Merits Short Term Vote for Circuit Judge.

Charles H. Harmon Tax Returns. 907 Pontiac State Bank Bldg. FE 4-4188.

Flint Circuit Judge Roth to Preside

Trial Begins in 'Human Torch' Mystery

By GEORGE T. TRUMBULL JR.

FLINT — Circuit Judge Stephen J. Roth, a former justice of the Michigan Supreme Court, today was named to begin the ticklish trial probing the Frank Kierdorf "human torch" mystery.

Judge Roth got the job of presiding over the trial of Jack Thompson, Flint Teamster business agent accused of aiding Kierdorf in the alleged arson of a dry cleaning pickup station last summer.

Kierdorf is supposed to have received during the arson job the fatal burns with which his body was covered as he stumbled into St. Joseph Mercy Hospital in Pontiac early Aug. 4, touching off a sensational investigation.

With 92 potential witnesses under subpoena, Judge Roth ordered a 14-member jury selected so that there will be a reserve supply of two jurors as the long trial proceeds.

★ ★ ★

One of the first potential jurors to appear as selection began this morning was a farmer, who said he might have to begin spring planting in about three weeks.

"You're excused from duty, then," said Judge Roth, "because this trial may last longer than that."

With only moderate difficulty, an 11-woman, three-man panel was selected in a little less than two hours and the prosecution began its case at 2 p.m.

Three potential jurors were dismissed by the prosecution, five by the defense and 11 by Judge Roth.

Acting in behalf of Thompson, who is charged with arson, was Joseph R. Joseph, crack Flint criminal lawyer, who appeared in court today to assist Thompson's attorney, James E. Haggerty Sr. of Detroit.

★ ★ ★

Joseph has a long record of successfully defending Flint Teamsters in criminal actions.

The trial proper opened with Frank Kierdorf still playing the key role in the mystery.

Kierdorf, 56, was a friend and fellow business agent of Thompson, 41, at Flint Teamster Local 332.

★ ★ ★

Genesee County Prosecutor Jerome F. O'Rourke has conceded that one of the important aspects of the trial will be convincing the jury that Kierdorf actually did set fire to a Latreille Cleaners branch in suburban Flint and that Thompson helped him.

Authorities have never conclusively demonstrated that Kierdorf was connected with the arson, although they have always contended this.

The heavy-set, bespectacled Teamster maintained until his death four days after the fire that he had been set ablaze by two hoodlums, apparently in some kind of union warfare.

★ ★ ★

Various motives have been suggested for the arson, but none have

(Continued on Page 2, Col. 7)

News Flash

WASHINGTON (AP) — The White House said today it has received an unusually heavy flow of telegrams, practically all of them favorable, on President Eisenhower's TV-radio address on the Berlin crisis. Press secretary James C. Hagerty said more than 600 messages had come in by 9 a.m. and that virtually all endorsed the President's stand.

Traffic Bureau Issue Again

Call Defense Witnesses

By MAX E. SIMON

Although laid to rest by Public Safety Director George D. Eastman, the Pontiac Police Department's Traffic Bureau is far from being a dead issue.

Three officers formerly in the Traffic Bureau and a State Police sergeant were defense witnesses last night as the Civil Service Commission resumed its hearing into ouster charges against suspended Police Chief Herbert W. Straley.

At issue was the wisdom of Eastman's action in doing away with the Traffic Bureau at the close of 1958 and his charge that National Safety Council awards won by the city for 1957 traffic safety activities were based on false statistics.

Lt. Clayton A. Randolph led off the parade of traffic officers to the witness stand. He was named Traffic Bureau commander last Nov. 12, the same day Eastman stripped Straley of his powers and assumed direct command of the police force. Less than two months later, the Bureau was abolished.

Randolph contended that many areas of traffic safety require special knowledge. He pointed out that after his transfer to patrol duty he was recalled to assist in preparing the 1958 report for the National Safety Council and a pedestrian survey.

★ ★ ★

Special reports on the locations of accidents, the times they occurred and the number of accidents on individual streets were compiled in the Bureau to pinpoint dangerous sections, Randolph told commissioners.

Accident reports were filed by the month, and broken down into three classifications — property damage, injury, and serious injury and fatal collisions, Randolph explained.

Now, he testified, accident reports are mixed in with other criminal reports. "In certain cases," he said, "I've had trouble finding a report I was looking for."

While asserting he was "critical" of centralizing accident records with others and the abolishment of the Traffic Bureau, Randolph asserted that, given time, the new system might work.

Under cross-examination, the

(Continued on Page 2, Col. 3)

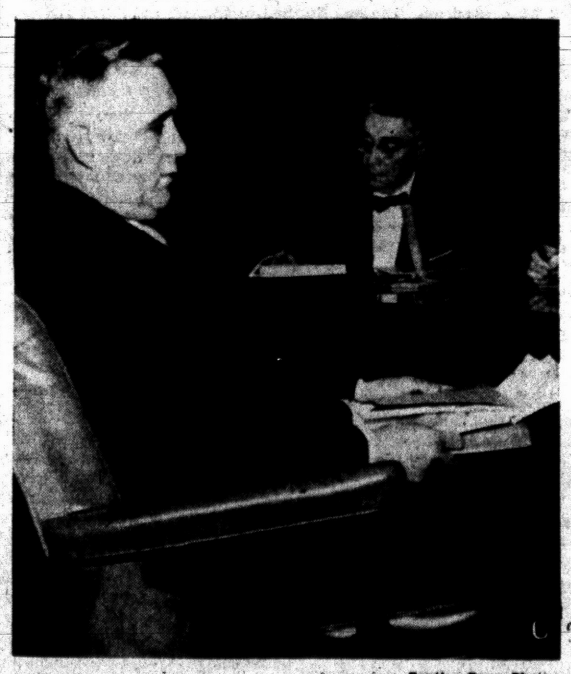

Pontiac Press Photo

BACKS CHIEF — Police Lt. Clayton A. Randolph (left) begins testimony in behalf of ousted Pontiac Police Chief Herbert W. Straley at last night's Civil Service Commission hearing. Floyd A. Blakeslee, special counsel for the city, is in the background, consulting notes.

Sudden Snowstorm Blankets Oakland

Winter, in the form of a still vigorous lion, continued to roar mightily today, bringing a surprise snowstorm to Pontiac and southern Michigan close on the heels of Sunday's gale.

Falling steadily since 2 a.m., more than six inches of snow had been dumped on the Pontiac area by noon. The weather Bureau looked for a letup in the afternoon.

Whipped by 20-30 mile-an-hour winds, the snowfall clogged roads, iced highways, often reduced visibility to zero, and slowed morning traffic to a crawl throughout the county.

Cars were skidding into ditches and into each other on many treacherous highways, the Sheriff's Department said.

Icy hills turned main roads into a shambles in many places, deputies said, as trucks and cars skidded helplessly on the slick grades.

Traffic was backed up two miles on the Farmington Brighton Expressway near Ten Mile road, State Police reported, and a similar tangle developed on Telegraph road south of Long Lake road.

Other jams were reported on M15 north of Clarkston; Auburn road east of Auburn Heights and Opdyke road south of Pontiac.

The snow caused Oxford High School to close down because of poor attendance.

It looked as if all of Michigan would be snow-covered by the time spring is officially welcomed in Saturday.

Four to 12 inches were recorded during the night in the western and northern parts of lower Michigan, where residents were still digging out from the backwash of Sunday's storm.

From a high today of 34, the temperature is expected to drop to a low of 18 tonight, with snow flurries continuing but the winds diminishing to 10-15 miles. Tomorrow will be cloudy and continued cold, with a chance of a few snow flurries. The high is predicted at 38.

Twenty-two was the lowest recorded temperature in downtown Pontiac preceding 9 a.m. The reading at 2 p.m. was 24.

In Today's Press

Babe Ruth	2
Comics	17
County News	4
Editorials	6
Markets	18
Obituaries	3
Sports	14-15
Theaters	16
TV and Radio Programs	23
Wilson, Earl	23
Women's Pages	10-11

Ike Speech Hints New Ideas



DR. HERBERT STOUTENBURG

Scholarships Topic at MSUO

Parents, Teens Invited to Attend Panel Talks Tomorrow Night

Dr. Herbert Stoutenberg, registrar of Michigan State University Oakland, will be one of four panelists who will discuss college scholarships at a public meeting tomorrow night.

The meeting, to begin at 8 p.m. at MSUO, is being sponsored by the Oakland County Home Economics Extension Council of the Michigan State University Extension Service.

Teenagers and parents have been invited to attend the meeting. The panel will discuss different types of scholarship available and the qualifications necessary for them. It also will outline where to look for scholarships and outline the necessary steps for application.

Dr. Stoutenberg will discuss loan procedures and new scholarships at MSUO.

Other members of the panel will include Elma Waterman, vocational counselor at Pontiac Central High School; Mrs. Virginia Dryer, director of scholarships and loans at Wayne State University; and Mrs. W. J. McCarthy, family life chairman of the Oakland County Home Economics Extension Council. Mrs. Mary A. Hardy, county home economics extension agent, will be the moderator.

★ ★ ★

Illustrative material on specific scholarships and books listing scholarships throughout the nation also will be available for reference at the meeting.

Flint Man Charged in Family Murders

FLINT (AP) — A court examination on a first-degree murder charge awaits music teacher James R. Seeley in the slayings of his wife and two of their four daughters.

Seeley, 32, part-time public school teacher and French horn player in the Flint Symphony Orchestra, was arraigned in municipal court yesterday and remanded to jail without bond pending the examination.

Police say that Seeley, blaming "an urge to kill," has admitted Sunday's hatchet slaying of his wife, Carol, 32, and the drownings of a daughter, Connie, 6 months, and her sister, Carol, 4 years.

The other two girls, Karen, 8, and Martha, 9, were unharmed.

Funeral services for Mrs. Seeley and Connie and Carol will be held here Thursday. They are to be buried in Roseland Cemetery in Royal Oak.

The Weather

Full U.S. Weather Bureau Report

PONTIAC AND VICINITY—Snow and blowing snow will make driving hazardous. 2 to 3 inches this morning. High today 34. Low tonight 15. Tomorrow partly cloudy and continued cold with a chance of snow flurries. High tomorrow 28.

Today in Pontiac

Lowest temperature preceding 8 a.m. 22.

At 8 a.m.: Wind velocity 22-35 m. p. h. Direction—North.

Sun sets Tuesday at 6:41 p.m.
Sun rises Wednesday at 6:20 a.m.
Moon sets Wednesday at 3:20 a.m.
Moon rises Tuesday at 11:32 a.m.

Downtown Temperatures

6 a. m.	26	11 a. m.	21
7 a. m.	26	12 m.	27
8 a. m.	22	1 p. m.	23
9 a. m.	22	2 p. m.	26
10 a. m.	22		

Monday in Pontiac
(As recorded downtown)

Highest temperature	34
Lowest temperature	24
Mean temperature	29

Weather—Snow flurries.

One Year Ago in Pontiac

Highest temperature	42
Lowest temperature	30
Mean temperature	36

Weather—Cloudy.

Highest and Lowest Temperatures This Date in 80 Years

75 in 1945. -2 in 1879

Monday's Temperature Chart

Alpena	29	11	Marquette	27	15
Baltimore	54	29	Memphis	56	35
Bismarck	29	22	Miami	79	74
Brownsville	63	49	Milwaukee	32	11
Buffalo	33	23	Minneapolis	29	11
Charleston	69	45	New Orleans	60	49
Chicago	39	16	New York	49	35
Cincinnati	39	21	Omaha	37	24
Cleveland	31	26	Pellston	26	-12
Denver	52	30	Phoenix	74	47
Detroit	36	25	Pittsburgh	41	23
Duluth	23	2	St. Louis	47	24
Fort Worth	64	46	S. Francisco	75	50
G. Rapids	29	17	S. S. Marie	24	6
Houghton	26	8	Traverse C.	26	2
Jacksonville	66	42	Washington	56	33
Kansas City	53	26	Seattle	50	46
Los Angeles	67	54	Tampa	71	58

News Analyst Interprets Talk

President May Offer Berlin Proposals After Seeing Macmillan

By JAMES MARLOW
Associated Press News Analyst

WASHINGTON (AP)—The one thing President Eisenhower didn't explain to the nation Monday night is what ideas this country has to offer the Soviet Union to avoid a showdown and perhaps war over Berlin.

He used his nationwide broadcast to restate positions he has already publicly explained — on Berlin and American defenses — but he threw in this: That this country does have new ideas to offer the U.S.S.R.

He didn't say what they are. Possibly the Western Allies are not yet fully agreed on what to propose. They may achieve such agreement after British Prime Minister Harold Macmillan confers here this week with the President.

MAIN POINTS

These were the familiar, but main, bases Eisenhower touched:

1. He assured the country—despite Democratic criticism that his economy drive will jeopardize American defenses in the future—that those defenses not only are adequate now but will remain so.

★ ★ ★

2. He explained why this country is involved in Berlin: That wartime agreements not only give the Allies the right to keep troops in West Berlin but guarantee them free passage of supplies for the troops through Communist East Germany.

3. He repeated what he has said before: This country won't yield to Soviet demands that the Allies get out of Berlin; and it won't recognize the right of the East Germans to stop supplies for the Allied garrisons in Berlin.

Since Berlin is 110 miles inside East Germany, any Allied supplies for the city must pass over East German territory: In the air, by road, or by rail.

Eisenhower led up to the mention of new ideas this way:

STRENGTH URGED

First, he ruled out any yielding to Soviet demands or threats about Berlin because of obligations to the two million West Berliners, because of principles and agreements involved, and because it would weaken America's world leadership.

★ ★ ★

Second, he acknowledged that an unyielding position might mean war, suggested that war would be even more likely if the United States backed up, and said that if war came the Soviets would be to blame. So, he was still unyielding.

Third, he pointed to negotiations with the Soviets as the one way to avoid a military showdown. Speaking of negotiations, he said: "We are willing to listen to new ideas and are prepared to present others."

★ ★ ★

Right there he got off the subject of new ideas, leaving the world and Premier Nikita Khrushchev to guess what he had in mind.

HAS BIG STAKE

It must be remembered that Khrushchev has a tremendous stake in the Berlin outcome, too: If the Allies don't back down, and he has to retreat to avoid war, he has suffered a major defeat.

But since Eisenhower refuses to budge on Berlin or, as he says, be a party to any permanent division of Germany, it's hard to see what new ideas he could offer that would satisfy Khrushchev, at least on Berlin.

★ ★ ★

Previously Eisenhower had brushed off any thought of a summit meeting with Khrushchev unless first, through a meeting of foreign ministers, there was some reason to think a summit meeting would be useful.

Monday night Eisenhower was still putting a foreign ministers get-together preliminary to a summit meeting.

★ ★ ★

Then he said: "Assuming developments justify a summer meeting at the summit, the United States (meaning Eisenhower, himself) would be ready to participate in this further effort."

Some may read into that sentence — since it omitted direct mention of a need for advance progress—a softening in his attitude and a greater readiness to meet at the summit even if the foreign ministers accomplish nothing.

★ ★ ★

But elsewhere in his speech he said: "The United States and its allies stand ready to talk with Soviet representatives at any time and under any circumstances which offer prospects of worthwhile results."

That doesn't look like much of a softening.

Wash Green Cars Free

HOLLYWOOD (UPI) — Muller Bros. service station will wash all green automobiles free today in honor of St. Patrick.



Pontiac Press Photo

CHECK FOR BOYS CLUB — Dr. Peter Hoogerhyde (left), president of the Downtown Kiwanis Club, presents a $750 check on behalf of his organization to Cressy Larson, director of the Boy's Club of Pontiac. The money will be used to purchase equipment and for programs planned at the Boy's Club.

Defense Tells Straley's Side

(Continued From Page One)

lieutenant acknowledged that instead of being the responsibility of 18 Bureau officers traffic enforcement will be the job of all patrolmen.

"That's what they've been receiving special training for," he observed.

Randolph denied that he had ever sold police accident pictures to insurance firms for personal profit. He said that he did take accident pictures on his own time and develop them in his own darkroom.

"Chief Straley knew about it," Randolph said. "He's been in my darkroom."

He also denied making a statement that he had written fictitious tickets to fill an assigned quota. "What happened was that I remarked in a police training class that the practice was once used by certain officers," Randolph said.

"I wouldn't stoop so low myself."

Certain improvements in traffic safety enforcement sought by the Traffic and Safety Committee of the Pontiac Area Chamber of Commerce were never adopted by Straley, Randolph noted.

Back in 1956, he said, the Committee urged the use of the State Police alcohol influence question form, tape recordings and movies in the cases of drunk drivers brought to the station.

★ ★ ★

None of these ideas was put into practice by Straley, Randolph said. He said the chief told him he was rewriting the State Police form.

"But I never saw the revised form," Randolph testified.

The use of the State Police questionnaire since Eastman took over was called a "step in the right direction" by Randolph.

The lieutenant admitted Eastman's traffic safety ideas were similar to those of former Police Chief Rhodes, and that a year after Rhodes came to Pontiac the city won its highest safety award. (There were no traffic fatalities in 1938.)

"Both believed in every man being a traffic officer," Randolph said.

"It worked then, but Rhodes didn't completely do away with the Traffic Bureau."

Challenged on his figure of 69 hours of traffic training for officers in 1957, Randolph insisted the figure was correct.

"It's in my diary," Randolph declared.

"Where's that?" demanded City Attorney William A. Ewart.

"Right up here," shot back Randolph, pointing to his head.

Following Randolph on the stand was State Police Sgt. Michael Sibal, head of the Detroit District Traffic Unit, State Police.

Sibal said he represented the Michigan State Safety Commission in 1958 when he presented three National Safety Council awards to Pontiac.

He told commissioners State Police work closely with the Commission and many universities on traffic safety problems.

Sibal said he knew nothing of the figures submitted by the city on which the awards were won.

★ ★ ★

State Police do not use tape recordings or make films of drunk drivers pulled in, he said. He called the alcohol influence question form "helpful" and said it is available to interested police departments.

Patrolman John Felts, formerly in the Traffic Bureau, said that under Straley he received training "through sergeants and lieutenants."

★ ★ ★

Felts said he had no knowledge of any false or fraudulent figures being submitted to the National Safety Council. "I don't believe that anyone would make them up," he said.

Also disclaiming any knowledge of false statistics was Sgt. Robert Cole, another alumnus of the Traffic Bureau. Calling himself a member of both the Pontiac Police Officers Assn. (PPOA) and the Fraternal Order of Police (FOP), Cole said he saw nothing to indicate that Straley was "gunning for the PPOA."

"The strife has grown like a snowball," Cole said. "It's too involved to put my finger on one thing—I haven't become involved. I hope to be around long after Straley, Eastman and (City Manager) Willman have gone."

He refused to discuss Straley's handling of the department. "That's for them to do," he said, waiving his hand at the Commission.

He said Straley was "distant" in his relations towards subordinates, and that this might tend to cause irritation among some.

The final witness of the evening, Sgt. Walter A. Baerwolf, said he heard younger officers use profane language in talking of Straley. "They were always complaining they weren't being promoted fast enough, and they wanted the older men to retire," he said.

Baerwolf, who works in the Weights and Measures Division of the department, said a patrolman working with him was transferred last December although he was "badly in need of an assistant."

The hearing will resume at 7:30 p.m. Wednesday.

Grand Rapids Herald Dies

GRAND RAPIDS (AP)—The Grand Rapids Herald, a daily newspaper with 75 years of history, is ceasing publication. Its disappearance will leave only one morning newspaper in Michigan.

Booth Newspapers, Inc., owner of the morning and Sunday Herald and eight other Michigan papers, says the Herald will cease publication March 29. Declines in circulation and advertising revenues were blamed.

The newspaper, once headed by the late U.S. Sen. Arthur H. Vandenberg, has published since the 1880s under the Herald name or those of its predecessors. It has 300 full and part-time employes.

Booth Newspapers made its announcement yesterday in a statement by Harold M. Utley, vice president. The closing of the Herald will leave the Detroit Free Press as Michigan's only morning newspaper.

The Herald's sister publication, the afternoon Grand Rapids Press is to start a Sunday edition April 5. The Herald's Sunday edition has been Grand Rapids' only Sunday newspaper.

This city's two newspapers have served a metropolitan trading area of about 180,000 population.

Utley deplored the decision to close the Herald after its years of "able journalistic leadership and community service" but said that economies in operation have shown no appreciable relief. He also noted a 102 per cent increase in newsprint costs for U.S. newspapers in the past 10 years.

The Herald lists its daily circulation as about 50,000 and Sunday circulation at some 85,000. The newspaper was obtained April 1, 1958, by Booth Newspapers in a transaction with Federated Publications, Inc.

The Booth statement noted a decline of 7,329 in Herald daily circulation since 1950. The Sunday circulation and income "have totally failed to offset growing losses on the morning issue," the statement said.

"During the last nine months of 1958," Utley's statement continued, "this loss amounted to $141,792.14 on the morning and Sunday papers together and continued to grow in the early months of 1959."

The statement said some Herald employes will transfer to the Grand Rapids Press or to other Booth Newspapers and will receive credit for all past service.

Those not transferred will receive severance pay based on their service with the Herald.

Robert Carr, president of American Newspaper Guild Local 66 which covers about 32 of the Herald's 49-odd editorial workers, said management expected to disclose plans today for absorbing personnel under the new arrangement.

The Grand Rapids Herald stemmed from the Grand Rapids Eagle founded in 1844 and the Grand Rapids Morning Telegram founded Sept. 23, 1884, plus the Sunday Herald, started on May 20, 1885.

The Herald bought the Telegram in 1886 and started publication on a seven-day-a-week basis as the Grand Rapids Telegram Herald.

Under new ownership Aug. 3, 1888, the name was changed to the Grand Rapids Herald. The Herald bought out the Eagle in 1894 and joined the Associated Press.

In 1906 the Herald was purchased by William Alden Smith with the late Sen. Arthur H. Vandenberg named editor and general manager at the age of 22.

Vandenberg became president of the Herald Publishing Co. in 1919. He continued in that capacity until 1928 when he went to the U. S. Senate.

Federated Publications, Inc., was organized at that time with the Herald as one of its members along with the Lansing State Journal and the Battle Creek Enquirer and News.

John F. Wurz, now 74, has been the Herald's editor since 1948. Wurz began with the Herald in 1916 as city editor, becoming managing editor in 1922.

Set $16,000 Goal for Area Camp

Oakland Center for Underprivileged Youths Tells Minimum Needs

A minimum of $16,000 must be raised in order to allow underprivileged children in the county to once again have a two-week vacation at Camp Oakland this summer.

The goal was announced last night when representatives from more than 50 men's service clubs and organizations in North Oakland County met at the Oakland County Youth Center to discuss the summer camp program.

The camp can accommodate nearly 500 children this summer under this program, it was announced.

Arthur E. Moore, Oakland County probate judge, asked that clubs within each community raise necessary funds to make it possible for the underprivileged children in their communities to be able to have the camping experience. The cost is $40 a child for two weeks.

★ ★ ★

West Bloomfield Township Justice of the Peace Elmer C. Disterle also attended the meeting.

William Matus, director of Camp Oakland, Inc., reported that Michigan State University again will give a credit course for counselor training. Dr. Kingsley Montgomery, psychologist for the Highland Park Schools, will serve as instructor and consultant for the camp.

Ike Says Summer Parley Possible

(Continued From Page One)

can Leader Charles A. Halleck of Indiana was typical of Republicans. "The President's speech demonstrates his full realization of the situation and the kind of leadership we need."

★ ★ ★

Rep. A. S. J. Carnahan of Missouri, a Democratic critic of the President's statements on United States defense, said: "To hear the President say we are in pretty good shape militarily is, of course, reassuring, but I have some doubt as to whether we are in as strong a position as we should be."

2 Injured in Smashup in West Bloomfield

Two drivers were injured yesterday in a two-car smashup on West Maple road just west of Halstead road, West Bloomfield Township.

Most seriously injured was Mrs. Dolores F. Markowski, 30, of Dearborn. She suffered severe chest injuries and cuts on the head and was described in fair condition today at Pontiac General Hospital.

The other driver, Karl J. Bird, 33, of 1895 Meadow Ridge Rd., Walled Lake, was treated and released. He told sheriff's deputies "snow was blowing all over the road when all of a sudden there was a car crossways in the road ahead of me."

Specialist Flies to Graham

LAUNCESTON, Tasmania (AP) — An American eye specialist is flying to Australia Friday to treat evangelist Billy Graham's left eye.

The Day in Birmingham

Reciprocal Police Aid Agreement Is Approved

BIRMINGHAM — The first reciprocal police aid agreement between Birmingham and other south Oakland County communities was approved by commissioners at last night's meeting.

Assistance in times of emergency will be exchanged in a form of men and equipment, Police Chief Ralph W. Moxley explained.

Units answering such calls will be under the supervision of an officer from their own department who in turn will receive his instructions from the commanding officer of the community in distress.

★ ★ ★

Commissioners also approved an amendment to the city's vehicle weight and load ordinance. The amendment adds a clause of "eight cents per pound of each pound of excess load over 4,000 pounds but not over 5,000."

Mayor Carl Ingraham named Richard Wilson to head the Birmingham Michigan Week Committee. In the past, Birmingham has observed only Mayor's Exchange Day. A request was made this year by the state committee for further participation in the week-long celebration.

Local and county judicial candidates have been invited to speak at a meeting of the Birmingham Democratic Club in the Community House at 8 tonight. Mrs. Betty McVey, chairman of publicity, said the meeting is open to the public.

Although their annual booksale is not scheduled until mid-October, the Birmingham branch of the American Association of University Women has already started plans for their 32nd annual sale. Mrs. Lloyd R. Sturgeon is the chairman for this year's event.

The sale last October netted nearly $4,000 with which AAUW sponsors scholarships.

The First Presbyterian Church of Birmingham will be host to a dinner Thursday at 6:45 p.m. in the church for men of all Presbyterian churches in the area.

The local men's club has invited Lloyd M. Collins, president of the National Council of United Presbyterian Men, to speak.

Meeting at 8 p.m. tomorrow in the Derby Junior High School gymnasium, parents of junior high students will discuss high school planning for boys and girls.

The annual program is planned to introduce parents and students to the changes between junior and senior high school activities.

Thompson Trial Under Way in Flint

(Continued From Page One)

explained it satisfactorily. One theory is that Kierdorf was involved privately in a protection racket. Another is that the arson was part of a union organization movement.

★ ★ ★

O'Rourke has not revealed whether he will attempt during trial to explain why the fire was set.

Under subpoena were two Oakland County Teamsters who were to play stellar roles in the testimony.

They are Herman Kierdorf, Frank's uncle, and Leaun Harrelson, president of Pontiac Teamster Local 614. Both were in court today, Herman sporting a bright green St. Patrick's Day tie.

When their turn comes on the witness stand, both are to be asked if they have knowledge of how Frank was transported from Flint to Pontiac.

Authorities have theorized that Thompson drove Kierdorf to the Pontiac area for treatment after the fire, hoping that distance would obscure any connection with the fire.

They have suspected that Herman and Harrelson met Thompson's car near Pontiac, transferred the burned Frank to their car, and delivered him to St. Joseph themselves.

Formal charges based on these theories have never been filed, although authorities once hoped to cover them in the grand jury which Oakland judges refused to authorize last fall.

Herman and Harrelson have denied the accusations, saying they believed Frank's story that he was delivered to the hospital by the two hoodlums.

★ ★ ★

Herman once took a lie detector test that cleared him of any connection with the arson itself. But the 68-year-old former aid to Teamster boss James R. Hoffa wouldn't take a lie test covering the period of time immediately following the fire.

As an outgrowth of the Kierdorf investigation, Herman was convicted of possessing a pistol silencer and is now appealing 1-5 year sentence from Oakland County Circuit Court.

Harrelson was once held for investigation of conspiracy to commit arson, but was released.

Name Delegates to MEA Parley

Ten Local Educators to Attend State Session April 3-4 in Lansing

Ten Pontiac area educators have been named special delegates to the annual representative assembly of the Michigan Education Association (MEA), to be held in Lansing April 3-4.

They include Beverly Todd of Taylor Center, Roscoe Crowell of Auburn Heights, Fred Chamberlain of Walled Lake and Helen Harding of Orchard Lake.

Attending from Pontiac will be Jesse Mosher, Hazel Gordon, Charles Beyette, Mildred Porritt, Arthur Lake and Helen Bulla.

The local delegates, all members of MEA, will be among more than 300 educators from all parts of the state attending the two-day session.

★ ★ ★

The annual gathering is responsible for charting the future of the MEA, making policy decisions and discussing budgetary problems.

Dr. Andrew David Holt, vice president of the University of Tennessee, will be the keynote speaker at a banquet on April 3. Dr. Holt was president of the National Education Assn. in 1949 and 1950.

'Thou Shalt Not Avenge'

Her Heart Opens to Son's Slayer

By NATHANIEL KAPLAN
Justice, Domestic Relations Court, New York City

On the evening of May 3, 1956, Ronnie Lennox, 12, went off to play in the gym of his public school. A few minutes later a neighbor rushed in yelling that Ronnie was lying on the sidewalk, blood pouring from a hole in his right temple.



KAPLAN

Before the ambulance reached the hospital, Ronnie was dead.

Let's call the boy who did it Peter. There are two versions of what happened: one is that Peter was playing with an old umbrella as Ronnie came by.

"I can stab you with this—dare me?" Peter demanded. Unexpectedly he plunged the tip of the umbrella in Ronnie's direction. It pierced Ronnie's temple.

The other version holds that Peter was swinging the umbrella like a baseball bat, using a watermelon rind for a ball, and as Ronnie passed by he walked into the point of the umbrella.

"We must believe it was an accident," Mrs. Dora Lennox told me when she first unfolded the tragic story in court. But I can only guess what agonies of soul she suffered before she was able to say that.

"I prayed that I could overcome hate," she admitted. "I wasn't sure I could."

She told me of her visit to Peter's home. Wondering why Peter's parents had not called on her, she decided to go to them. The mother and father, who ran a tavern, seemed completely indifferent. Then Peter came into the room. Mrs. Lennox looked at him, trying to stifle the bitterness surging within her. He had an appealing smile, frightened eyes.

★ ★ ★

They talked for a while—Peter measuring her with open fear at first, then suspicion, waiting. But all too quickly Mrs. Lennox realized how cruelly and completely Peter was rejected by his parents. Nobody wanted this boy.

Then, on impulse, she asked: "Would you like to go to the funeral?"

Peter was incredulous. Then he burst out: "It was an accident. I swear it was!" He looked down at his feet. "I'll go to the funeral if you want me."

"Only if you want to," said Mrs. Lennox.

Peter nodded. "I want to."

Her heart opened to him.

★ ★ ★

The day before the funeral Peter came to the Lennox house carrying a spray of flowers. He handed them to Mrs. Lennox together with his gay-colored hat.

"Ronnie always wanted one like this," he said.

Ronnie was buried wearing the hat. Peter did not attend the funeral. Neighborhood feeling was high, and the police had decided that Peter better stay away.

When the police asked her if she wanted to lodge any charge against Peter, she asked: "How would it help Ronnie, or any of us, if we did anything to Peter?"

"Peter needed love so badly," she told me in court. "The first time I asked him to come and see me he walked off, then turned around and asked me: "You sure you want me to come? You sure?"

At first he came once a day, then twice, and even three times. He told Mrs. Lennox all about himself. He had a sordid history of delinquency. He was not reporting regularly to his parole officer, so Mrs. Lennox took him whenever he had to go.

★ ★ ★

When her family objected to her efforts for Peter, she said simply: "Our memory of Ronnie will be richer if we help Peter."

One night the police telephoned Mrs. Lennox that Peter had served as the lookout for two boys who had tried to rob a store. Her faith did not waver. It was Dora Lennox, not his parents, who appeared in my court the next morning. And her plea was reasonable:

"After 14 years of being on the wrong end, Peter can't be expected to be completely and suddenly right. Please don't destroy the little faith and assurance we've given him."

Then she told of discovering that, before the terrible accident with her son, Peter had been hitching on the back of a bus when he fell off and was hurled against a parked car. He broke his leg and had to have 29 stitches in his head. It was her theory that Peter might have a brain injury which could be driving him toward delinquency.

I ordered an examination and an encephalograph for Peter. During these studies, he was kept in a city shelter.

On visiting days Mrs. Lennox was there, with shoes, clothes, little gifts. And at each visit Peter would give her, with much pride, something he had made himself, a set of pot-holders, a little mat, a small corner knickknack shelf.

The doctors concluded that there had been a brain injury, but whether surgery would help was problematical. I conferred with a psychiatrist who said that Peter should be given therapy. He was committed to the State Training School at Warwick, New York. The latest report is that he is responding to treatment.

★ ★ ★

Recently Mrs. Lennox came to see me again, and told me that her husband was looking for a job in California. As soon as he finds one, she would like to move her entire family out there.

"And I'd like to take Peter with us, if you'll let me," she said. "His happiness with us didn't last very long. Maybe, out there, he could get away from many things that are no good here."

This extraordinary appeal surpassed any event in my seven years as a judge, or as Chairman of the New York City Youth Board. Here was I, reared in the Jewish faith, listening to the eloquent plea of a Protestant woman to help a boy baptized a Catholic who had killed her own son.

★ ★ ★

In my book it said: "Thou shalt not avenge, nor bear any grudge against the children of thy people, but thou shalt love thy neighbor as thyself."

And in the Book of Dora Lennox, Jesus said: "There is none other commandment greater than these."

I prayed that I would remember both when the moment of decision came.

(Copyright 1959 by Guideposts)

Some industrial workers can endure temperatures up to 500 degrees Fahrenheit for two or three minutes at a time.

The first rubber-tired subway trains in existence are now operating regularly on several main lines of the Paris Metro system.

DR. HENRY A. MILLER

Optometrist

7 North Saginaw Street
Phone FE 4-6842

"Better Things in Sight"

Contact Lenses



Open Fri. Evenings—Closed Wed. Afternoons



Paul M. Snover

Established in 1898

Farmer-Snover
Funeral Home

160 W. Huron St. FE 2-9171

PARKING ON PREMISES

(Political Advistisement)



(Political Advistisement)

VOTE TWICE . . .

AVOID MID-TERM CHANGE for CIRCUIT JUDGE

Milton F.

COONEY

Full Term . . . Short Term

Blinded by Lye, Man Won't Press Charges on Wife

A 27-year-old Pontiac man, blinded in one eye by a lye solution he claims his wife threw in his face, refused to sign a complaint against her last night.

Oscar Hood, of 493 Highland Ave., told Pontiac Police yesterday his wife threw the lye at him when he returned home early Sunday morning.

He said he went to the basement to pick up a trunk to move out of the house after a quarrel. His wife Stella, 39, threw the solution at him as he came out of the basement, he said.

Hood told police he staggered out of the house and was finally spotted by a plant protection guard at the GMC Truck & Coach Plant gate on West South Blvd. at Highland.

"We told him that if he signed the complaint and his wife was convicted she might go to prison," Detective John L. Williams said. "He refused to sign it saying he didn't even want her to go to jail."

Hood will be questioned from his bed at Pontiac General Hospital again today, police said. Doctors say he has been blinded in the left eye and his sight impaired in the other eye.

His wife denies she threw the lye at her husband. It was the other way around, she told officers.

The couple has no children.

NEW '59 WAGONS
RADIO HEATER $1995.00
BIRMINGHAM RAMBLER
MI 6-3900

Deaths in Pontiac and Nearby Areas

MRS. WILLIAM BISHOP

Mrs. William (Delila Ann) Bishop, 72, of 4365 Monroe St., Drayton Plains, died Monday at her home.

She is survived by her sons and daughters, Mrs. Merle Ridenour of Allen Park, Firman R., of Rapid River, William H. of Birmingham, James H. of Pontiac, George M. of Drayton Plains, Walter R. of Spokane, Mrs. Harold Wethy of Salem, Mo., Mrs. Martin Ruhling of East Jordan and Mrs. Jack Case of Pontiac.

Also surviving are two brothers, 13 grandchildren and 29 great-grandchildren.

Service will be held at 1 p. m. Thursday at Community United Presbyterian Church with burial at Drayton Plains Cemetery. Her body is at Coats Funeral Home.

MRS. CHARLES CHEAL

Service for Mrs. Charles (Vietta) Cheal, 77, of 1540 Ward St., Detroit, will be held at 1:30 p.m. Thursday at the Donelson-Johns Funeral Home with burial in Oak Hill Cemetery.

A retired school teacher, she is survived by three brothers, Floyd Roselle of Pontiac, Bert of Commerce and Clarence of Holly.

Mrs. Cheal died yesterday at the Stotter Memorial Hospital in Troy, Ohio, after an illness of two years.

CECIA B. CORKE

Prayers will be offered at 11 a.m. Wednesday in the Frank Carruthers Funeral Home for Cecia B. Corke, five-week-old daughter of Mr. and Mrs. Samuel Corke of 504 Branch St. Burial will be in Oak Hill Cemetery.

Surviving besides her parents are three sisters, Cassandra, Sabrina and Juanita, and a brother, Samuel Jr., all at home.

The baby died unexpectedly Sunday and was dead on arrival at Pontiac General Hospital.

CHARLES H. GOTTSCHALK

The Rosary will be recited at 8 tonight at the Huntoon Funeral Home for Charles H. Gottschalk, 79, of 14 Cross St. Funeral service will be held at 10 a.m. Wednesday at St. Michael Church with burial in Mount Hope Cemetery.

Mr. Gottschalk died early yesterday at his home after a brief illness.

MRS. JEANETTE C. TOLER

Jeanette C. Toler, 82, of 47 Union St., died Sunday after an illness of six years.

A member of the Methodist Church, she came here from Farmville, Va.

Surviving are four sons and three daughters, Roy Beattie of Pontiac; Leo; of Marinette, Wis.; David of Pesthego, Wis.; and William of Marquette; Mrs. Blanche Maline of Pontiac; Mrs. Helen Knutson and Mrs. Luella Mathenson, both of Menominee. She also leaves a sister, 30 grandchildren, 52 great-grandchildren and six great-great-grandchildren.

Service will be held at 2 p. m. Wednesday at Pursley Funeral Home with burial in White Chapel Memorial Cemetery.

MRS. SAM VINSON

Service for Mrs. Sam (Lillie) Vinson, 52, of 915 S. LaFayette St., Racine, Wis., will be at 2 p.m. Wednesday at the Church of God in Christ with burial in Oak Hill Cemetery.

Surviving are a son, Robert L. of Pontiac, and a daughter, Mrs. Nina Paterson of Racine; two grandchildren; nine great-grandchildren and a brother.

Mrs. Vinson's body will be brought to the Frank Carruthers Funeral Home tonight. She died Thursday at St. Mary's Hospital in Racine after an illness of several days.

MRS. BENNIE ALBAND

ROCHESTER — Mrs. Bennie (Bernice) Alband, 41, of 509 Parkdale St., died early this morning at St. Joseph Mercy Hospital, Pontiac, following a long illness. Funeral arrangements are being made by the Pixley Funeral Home.

Surviving are her husband, Bennie; a sister, Mrs. Dorothy Collier of Lima, Ohio; and a brother, Harry Zadrozny of Royal Oak.

MRS. WILLIAM G. BLACK

FARMINGTON—Service for Mrs. William G. (Anna Pearl) Black, 50, of 32015 W. 14-Mile Rd., will be held at 2 p.m. Thursday at the Spencer J. Heeney Funeral Home. Burial will follow in North Farmington Cemetery.

Mrs. Black died Monday at Art Centre Hospital, Detroit, of a cerebral hemorrhage.

Surviving are her husband, William G.; a son, Tracy of Farmington; two daughters, Mrs. Gerald Schmidt of Lapeer and Mrs. Arden Calhoun of Livonia; three brothers, and 16 grandchildren.

GEORGE D. HILLIER

TROY — George D. Hillier, 59, of 1064 Naughton St., died early this morning at William Beaumont Hospital, Royal Oak.

Funeral arrangements are being made by the Price Funeral Home.

MRS. FRED SCHULTZ

DAVISBURG — Service for Mrs. Fred (Sarah E.) Schultz, 78, of 329 Broadway St., will be held at 2 p.m. Wednesday at the Davisburg Methodist Church under the direction of the Bendle Funeral Home in Holly. Burial will follow in Davisburg Cemetery.

Mrs. Schultz died Sunday at her home. She was a member of the Davisburg Methodist Church and a life member of Austin Chapter 396, OES.

Surviving are her husband, Fred; five daughters, Mrs. William West of Sylvan Village, Mrs. Charles Kolb and Mrs. Robert Dorman, both of Pontiac, and Mrs. Henry Nimphie and Mrs. Charles Felch, both of Holly; three sons, Nelson Montgomery of Grand Rapids, William Schultz of Fenton and Carl Schultz of Davisburg; a sister, 18 grandchildren and 22 great-grandchildren.

The body will be at the funeral home until noon Wednesday.

HARRY R. SMITH

TROY — Service for Harry R. Smith, 74, of 510 Eckford St., will be held at 7:30 p.m. Wednesday at Price Funeral Home. Committal service will be held 1 p.m. Thursday at the chapel of Maple Hill Cemetery in Cadillac.

Mr. Smith died Monday at Pontiac General Hospital following several months illness. He was a self-employed painter and decorator before retirement.

Surviving are a daughter, Mrs. James Dorsey of Troy; two sons, Royal M. of Troy and Robert O. of Garden Grove, Calif.; a brother, and a sister, six grandchildren and four great-grandchildren.

GRAND OPENING!

Dishmaster Corporation invites you to attend the Grand Opening Celebration of the New Factory Branch Display and Sales Room on Woodward at Square Lake Road, (just South of Ted's Restaurant)!

- **Free Refreshments for Everyone!**
- **Four Gala Days, Wednesday through Saturday (March 18-21st)**
- **Open 10 to 6 daily, 'til 9 Friday!**
- **Door Prize . . . a New DISHMASTER Imperial!**

NOW DO DISHES FASTER, CLEANER

New Imperial DISHMASTER®

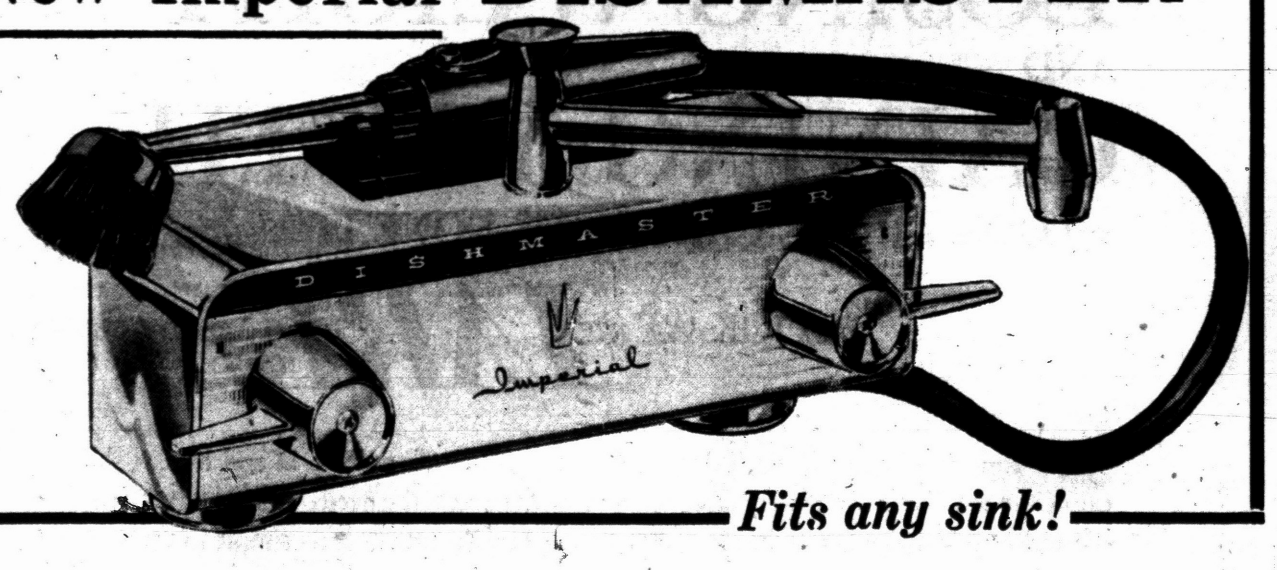

Fits any sink!

FIRST MODEL CHANGE IN 12 YEARS

Dishmaster, always the world's most popular dishwasher, now washes even faster, cleaner and more economically

FASTEST

With Dishmaster you scrape, wash and rinse in only the time you formerly spent scraping. (In actual tests Dishmaster proved faster than any "automatic" tub-type electric dishwasher.)

MOST SANITARY

Because Dishmaster uses hotter water . . . (water and detergent are never reused), Dishmaster gets pots, pans, glasses, plates and silverware nearly 100% bacteria-free.

MOST ECONOMICAL

New and larger detergent tank. (Less than an ounce of liquid detergent does two days' dishes.)

Dishmaster is a precision engineered masterpiece unequalled by the finest plumbing ware!

Faucet valve is diamond bored bronze casting!

Full-flow tip allows more water pressure for disposal operation yet retains anti-splash feature!

New positive stop valve handles eliminate dripping.

New sure-lock wand holder keeps hose in place.

New

IMPERIAL DISHMASTER . . .

Awarded an Official United States state department Citation at Brussels World's Fair!

Your Kitchen's Finest Feature . . .

the New DISHMASTER Imperial

At Better Appliance, Plumbing, Hardware and Department Stores

DISHMASTER CORPORATION • PONTIAC, MICHIGAN

Factory Representative Here
WEDNESDAY—2 to 3:30 P.M.

REMINGTON
Electric Shaver
RECONDITIONED

—While You Wait Service—

$1.50 Parts Extra

- OILED
- ADJUSTED
- STERILIZED
- CLEANED



SIMMS SERVICE—Remington factory representative will be in our store every Wednesday of every week.

SIMMS BROTHERS

Electric Shavers —Main Floor

SOMINEX
Helps Bring
100% SAFE SLEEP*

*Taken as directed

No Barbiturates
No Bromides
No Narcotics
NOT HABIT FORMING



MEDIUM SIZE $1.98

SIMMS BROTHERS

98 N. Saginaw —Main Floor

YOU Pontiac Ladies Know a BARGAIN WHEN YOU SEE ONE . . .

and Simms trusts your good judgment that you know A REAL BARGAIN when YOU see one . . . here's proof of real bargains . . . bring a friend or neighbor with you tomorrow for a REAL BIG SAVINGS SPREE!

WEDNESDAY DOOR BUSTERS

9 A. M. to 6 P. M.

It Need Not Be Expensive to Dress-Up Your Windows!

READY-to-HANG
Dacron-Ninon
Tailored Curtains

Easy to Wash — Quick Drying

$3.98 Value 54x82"—Pair 1.57



$4.49 Value, 63 x 82" $1.77
$4.98 Value, 72x x82" $1.97
$5.29 Value, 81 x 82" $2.17

Fine quality dacron in sheer ninon weaves. Plain white colors, easy to wash — quick drying — holds its shape.

FIRST QUALITY — Over 500 Pair



Ready-to-Hang
PINCH PLEAT
Draperies

Values to $3.49

— NOW ONLY —

1.88 Per Pair

Choice of 63-72-90 Inch Lengths

Choice of several colors and whites in regular splash weaves for every room. 3½ buckram backed pleated, ready to hang. Washable rayon-acetate 38-inch panels.

DELUXE QUALITY — Ready-to-Hang

BARKCLOTH
Floor Draperies

84" Wide—72" or 90" Lengths

Original to $5.98 Sellers 2.88 Per Pair



★ Ample Hems—Buckram Pleated
★ Complete with Hooks

Floral patterns on white background, fine textured acetate barkcloth. Over 400 pairs in this special group.

MAIN FLOOR SPECIALS



Sleeveless Style — Comb Cotton
Child's U Shirts
Irregulars of 29c
Sleeveless style fine combed cotton in white only. Sizes 1 to 6. Not exactly as shown. 15¢ 7 for $1.00



Wash 'n' Wear Batiste 2 PIECE
Girls' Sleep Sets
All Size 1 to 3
Shortie gowns with matching pants. Assorted colors, prints, polka dots. Lace trim tops. 88¢



Famous "TODDLE TYKE" Brand
Boys' and Girls' Sets
Regular to $2.95
Choice of blouse, jacket or sun suit tops with plastic lined pants. First quality. Fit to 32 pounds. 1.79



Zipper Bottom—Snap Fronts
Baby Sleeping Bags
Regular $2.00 Value
Soft combed cotton, easy to launder. White and pastel colors. Mitten sleeves. 93¢

2nd FLOOR SPECIALS

FRUIT-of-the-LOOM
Ironing Pad & Cover
Reg. $1.19



88¢
Fits all standard size boards. Elastic slip-on cover. Limit 1.

Famous 'O'CEDAR'
Sponge Mops
Reg. $3.95



2.48
Cellulose sponge head, self wringing style. Long handle.



Decorated and Finished WOOD
Hamburger Press
Regular 75c Value
Makes perfect round hamburgers, sausage flatties, fish cakes, etc. Decorated and finished hardwood presses. 5-inch diameter. 48¢



Full 8½ In. High—Aluminum
Cookie Cans
$2.95 Value 88¢
Spun aluminum can with bakelite knob. Large capacity, keeps all cookies fresh longer. Styled as shown.

SIMMS BROTHERS

98 N. Saginaw —Pontiac's One-Stop Wonder Store

Her Irish Laughter Will Brighten Party

Perky Colleen Will Be 102 on Friday

By REBA HEINTZELMAN

As Irish as Mavourneen, pert little Elizabeth Russell of Union Lake has a lilt of laughter in her voice as she looks forward to celebrating her 102nd birthday Friday.

And the fact that her mother came from Ireland is reflected in "Aunt Libby's" quick sense of humor and fast quips about government farm policies and current news events.

From the time she gets dressed in the morning, until the last soap opera concludes at night, Libby "sees" through the magic of her precious radio. She has been blind for 12 years.

This doesn't dampen the spirit of the perky colleen, however. "By the time I was 90, I'd seen enough anyway," she explains.

When her mother and father established their farm on the edge of Cass Lake more than a century ago, there was no thought of government subsidies and price controls, according to Libby Russell. "That's why they came to America," she added.

Many's the time that Libby followed her father down long furrows of newly turned virgin land, with the cumbersome oxen pulling a crude plow.

Almost all of the food for Libby and her 12 brothers and sisters was raised right there on the rich lakeshore land, granted to her homesteading parents so long ago.

She still remembers the natural wild beauty surrounding Cass Lake and of the all-day trips to Pontiac—18 miles away. "Why, I don't believe that it takes more than 10 minutes to get there now," she exclaimed.



Pontiac Press Photo

IRISH ALL THE WAY — White-haired Aunt Libby Russell who says she's "Irish clear to my backbone," holds her constant companion, old "Orange." Libby will celebrate her 102nd birthday Friday, by the "wearin' o' the green," at the Allenwood Cottage near Milford.

Later, Libby married Moses Russell and for 45 years the two continued to farm her father's land. After Moses died, the farm was sold, and Libby traveled a bit. However, she always was glad to return to her cherished Cass Lake home.

★ ★ ★

Indicative of her quick Irish humor, Libby maintains that she has the oldest set of false teeth in the United States, having used the same dentures for the past 83 years. In fact, her favorite candy is hard, crunchy peanut brittle.

With the exception of one month out of the year, Libby lives with her niece and her husband, Mr. and Mrs. Leon Keith at 7214 Cooley Lake Rd.

Then, usually on her birthday, Libby is a guest at the Allenwood Cottage Convalescent home near Milford, while her relatives take a trip to Mexico.

On Friday there will be a big white layer cake with bright green frosting and Shamrocks sticking out all over, according to the manager of the convalescent home, Mrs. Mildred Allen.

★ ★ ★

For months, the "retired ladies" and attendants, look forward to Libby's coming, because they know things will pep up at the annual birthday party.

They also know that a lot of Aunt Libby's happy Irish spirit will remain, long after she has again returned home.

County PTA Studies Library

'Hallmarks' Is Theme of Workshop at Area School Thursday

CLARKSTON — "Hallmarks of a Good Library" is the theme for a library workshop being presented by the Oakland County Executive Council of the PTA at Andersonville Elementary School Thursday.

It is scheduled from 9 a.m. to 3:15 p.m. in the school on Andersonville road.

Morning and afternoon sessions of the workshop will be moderated by Kenneth Vance of the University of Michigan Bureau of School Services.

"Leading authorities on library science will offer their views with a discussion following each subject they cover," Mrs. Frank Zimmerman, chairman of the workshop committee, said.

"The morning symposium will feature such topics as 'Library Budget,' 'Cooperative Buying,' 'Organization,' 'Material' and 'Activities,'" she added.

★ ★ ★

In the afternoon, a talk entitled "The PTA in Action" will be given by Mrs. Joseph Fisher, state chairman of Reading and Library Services of the Michigan Congress of Parents and Teachers.

A "problem clinic" will deal with those problems that confront librarians in Oakland County school and public libraries.

The workshop is expected to be used as a model for other interested groups throughout the United States, and representatives from 34 schools in Oakland County will participate.

All librarians, whether professional or volunteer, and members of the PTA in the county are invited to attend. A turkey luncheon will be served in the school cafeteria.

Camp Fire Girls Show Appreciation With Flag

Pontiac's Camp Fire Girls expressed their appreciation yesterday to the community for its support given them through the Pontiac Area United Fund by presenting a large flag to be flown below Old Glory at the Oakland County Courthouse.



MRS. FRANK W. COPENHAGEN

Bannered with a "Thanks Pontiac," the flag was presented by the Pontiac Council of Camp Fire Girls on the 49th anniversary of the national organization.

Theodore Wiersema, president of the local council, said the flag is an expression of the council's gratitude for the community's continued support of the annual Pontiac Area United Fund campaign which operates the area Camp Fire program.

Adult leaders, sponsors and committee members are all volunteers. The council receives its entire operating budget from the United Fund, according to Wiersema.

Camp Fire Girls, founded in 1910, now includes more than a half million members in 3,000 communities. It serves girls seven through high school age for creativity and social development in a leisure-time program. The local council was founded in 1939.

Band Boosters to Meet

AUBURN HEIGHTS—The Avondale Band Boosters Club will hold its regular monthly meeting at 7:30 this evening in the Avondale Junior High School, 2900 Waukegan St., Auburn Heights. Music will be furnished by the sixth grade band. Refreshments will be served.

Limit Students to Yale Campus

College Order Follows Snowball Melees That Brought Arrest to 40

NEW HAVEN, Conn. (AP) — Yale University's student body was under indefinite probation today with a warning from school officials that any public misbehavior — such as the weekend snowball melees—would bring immediate expulsion.

Three deans issued the order Monday. It placed the city of New Haven off-limits to any campus social functions. However, except for a curtailment in two freshmen dormitories, there was no ban on any on-campus social functions. Yale is located in the center of the city.

University President A. Whitney Griswold said a study group of New Haven and school officials would be formed to prevent further outbreaks. Griswold made the announcement after meeting with Mayor Richard C. Lee, who once headed Yale's news bureau.

Yale has about 3,900 undergraduates. Forty-one were arrested during last week's trouble, which began with a heavy snowfall Thursday. The snow forced cars to a crawl along the streets between the campus and the city green. Students took the opportunity to bombard the cars with snow balls.

Quotes From Ike's Speech

'We Won't Retreat 1 Inch'

WASHINGTON (AP)—Here are the significant quotations from President Eisenhower's radio-television broadcast Monday night:

★ ★ ★

On Berlin:

"We will not retreat one inch from our duty. We shall continue to exercise our right of peaceful passage to and from West Berlin. We will not be the first to breach the peace; it is the Soviets who threaten the use of force to interfere with such free passage.

"We are ready to participate fully in every sincere effort at negotiation that will respect the existing rights of all and their opportunity to live in peace."

On war:

"Certainly, the American and Western peoples do not want war.

"Global conflict under modern conditions could mean the destruction of civilization. The Soviet rulers, themselves, are well aware of this fact.

"But all history has taught us the grim lesson that no nation has ever been successful in avoiding the terrors of war by refusing to defend its rights—by attempting to placate aggression."

★ ★ ★

On a summit meeting:

"The United States and its allies stand ready to talk with Soviet representatives at any time and under any circumstances which offer prospects of worthwhile results.

"It is my hope that thereby all of us can reach agreement with the Soviets on an early meeting at the level of foreign ministers.

"Assuming developments that justify a summer meeting at the summit, the United States would be ready to participate in this further effort."

On defense:

"We have heard that our military posture has been subordinated to a balanced budget, to the jeopardy of our national defense.

"My friends, such assertions as these are simply not true.

"The design of our defense is the product of the best composite judgment available for the fulfillment of our security needs."

Porch 'Fire Ball' No Space Object, Just Firecracker

Police, in this modern jet age of unidentified flying objects, are becoming accustomed to occasional reports of airborne "balls of fire," but Monday Pontiac Police got a call from a frightened woman reporting a "ball of fire" on her front porch.

Officers investigated the unusual call, expecting to be confronted with anything from a crepe suzette to a man from outer space.

The woman, Mrs. Juanita Knight of 198 Marshall St. told officers that she "heard a noise and suddenly saw a ball of fire on the front porch."

A search turned up bits of evidence and the officers put her mind at ease, explaining that a neighborhood prankster evidently had thrown a firecracker at the house.

Area Woman Wins $100,000 in Air Crash

OAK PARK — A $100,000 out-of-court settlement was won by Mrs. Dorothy Cook and her three children of 8668 Kenberton St., here, stemming from the 1956 Grand Canyon collision of two airliners.

Mrs. Cook's husband, L. David Cook, was one of the 128 people killed when two United Airlines planes collided over the canyon. Her suit for $350,000 damages, with the airlines as defendants, had been on trial since Jan. 20.

Mrs. Cook gets one-third of the settlement. Her children get two-thirds.

Scores of suits totaling some $10 million have been filed here in superior and federal courts. Many others are pending in other counties and other states. Some have been settled without litigation.

Ex-King Says U.S. Autos Are 'Too Big, Too Big'

DETROIT (AP) — **Among those with an opinion on the size of automobiles is exiled King Peter II of Yugoslavia, a Detroit visitor.**

Peter, who lives in the tiny principality of Monaco, watched cars roll off Ford Rouge Plant assembly line yesterday.

"Too big, too big," he said.

Couple Married in Clawson, Live in Utica

TROY—Newlywed Mr. and Mrs. Frank W. Copenhagen, who were married recently in the Guardian Angels Church, Clawson, are now residing at 550 Jamestown St. Utica. The Rev. Lawrence J. Matysiak performed the double ring rite.

The bride is the former Shirley Jean Marceau, daughter of Mr. and Mrs. Romeo Marceau, 740 Trinway St., Troy. The bridegroom's parents are Mr. and Mrs. Barney Copenhagen, 1491 E. Long Lake Rd., Troy.

For her wedding, the bride chose a floor-length gown of white Italian satin which featured a bustle back ending in a chapel train. A pillbox headpiece held her fingertip veil, and she carried a cascade arrangement of pink rose buds and stephanotis entwined with ivy.

Joan Marceau, sister of the bride, was maid of honor. Bridesmaids were another sister, Laura, and Rita, Rosemary and Theresa Copenhagen, all cousins of the bridegroom.

Cathy King was flower girl, and Vincent Marceau, nephew of the bride, carried the rings.

Bernard Copenhagen served his brother as best man. Seating the guests were Donald and Ronald Marceau, brothers of the bride, and Ernest and Robert King.

Board OKs $8,000 for Administrator

Step to Replace Trombly

MOUNT CLEMENS (AP)—The Macomb County Board of Supervisors has taken a step toward the naming of an administrator for Probate Judge Joseph V. Trombly's Juvenile Court.

★ ★ ★

The board yesterday, by a vote of 34-7, allocated $8,000 for the hiring of an administrator.

Judge Trombly's court, target of criticism by the Macomb County Bar, has been found by the State Supreme Court to be in a condition "detrimental to sound judicial administration."

The Board of Supervisors acted on a recommendation of Probate Judge Donald T. Anderson of Kalamazoo, the Supreme Court's appointee as temporary presiding judge of Macomb County.

★ ★ ★

Judge Anderson called for an administrator in charge of the court's entire operation including assignment of cases, the determination of policy, and control over employes and the youth home.

Judge Trombly continues on a paid leave of absence. He does not plan to return to duties until May 1.

Man Accused in Hit-Run Case

Victim Left on Road With Fractured Leg as Car Speeds Off

TROY — Accused of being a hit-run driver, a Madison Heights man stood mute at his arraignment before Justice Charles J. Losey here yesterday.

Edward L. Sheeron, 57, charged with leaving the scene of a personal injury accident, is free on a $1,000 bond pending an appearance in Circuit Court Monday. He lives at 4619 Groveland Ave.

According to Troy Police, Richard L. Jensen, 17, of 1619 S. Wilson St., Royal Oak, had parked his car on the shoulder of 14-Mile road just west of Stephenson Highway and was getting out when sideswiped by a car driven by Sheeron.

Jensen was taken to William Beaumont Hospital in Royal Oak with a fractured left leg.

Arrested at 14-Mile road and Woodward avenue a few minutes later, Sheeron admitted he had been in an accident, according to Troy Police Chief David Gratopp.

He said the front end of Sheeron's car was badly damaged and several pieces of metal found at the scene of the accident fitted his vehicle.

Gratopp quoted Sheeron as saying he had had a couple of beers before the accident and then panicked when he struck the other car.

Auburn Bake Sale Set

AUBURN HEIGHTS — Homeroom mothers of the Stone and Auburn Heights elementary schools will sponsor a bake sale Saturday in two locations here beginning at 9 a. m. The baked goods will be on sale at the Auburn Heights branch of the Pontiac State Bank and at Sam's Drug Store, 3292 Auburn Rd.

2nd Polio Clinic Being Conducted Here This Week

The second polio clinic in the series of four sponsored this week by the Pontiac Council of Parent-Teacher Associations will be held today at Wilson Elementary School, 511 S. Sanford St.

The clinic, open to any county resident over one year of age, offers polio immunization shots for $1 each.

Yesterday, 1,519 residents received shots at the clinic at Madison Junior High School. This week's clinics are followups to those held last month by the council.

A clinic will be held tomorrow at Bethune Elementary School, 154 Lake St., and at Owen Elementary School, 43 E. Columbia St., on Thursday.

All clinics are open from 1 to 5 p.m. and 6 to 8 p.m.

Albion Alumni Club Elects 4 Area Residents

Four Oakland County residents have been elected officers of the Detroit Albion Alumni Club.

They are George Kuhn of 2173 Beverly St., Berkley, president; John Ferry of 31740 Dohnay Rd., Farmington, vice president; Mrs. John Barry of 2183 Beverly St., Berkley, secretary; and Mrs. Malcolm Young of 1100 Withington St., Ferndale, publicity chairman.

WSCS to Gather

SEYMOUR LAKE — The Woman's Society of Christian Service of the Seymour Lake Methodist Church will meet at 7 p. m. tomorrow at the home of Mrs. Allie Johnston.

City Postal Employe Dies While Working

A Pontiac Post Office employe, Alfred Wilkins, 65, collapsed and died early this morning while at work at the Federal Building, E. Huron street at Perry.

Wilkins, of 12 Foster St., collapsed shortly after 8 a.m. while attending to his duties as maintenance man in the building.

Police and firemen attempted to revive him. Oakland County Deputy Coroner Dr. Isaac Prevette pronounced Wilkins dead at the scene, attributing the cause to a heart attack.

His body was taken to the Huntoon Funeral Home.

Alert Boy Aids Sister Badly Cut in Accident

MOUNT CLEMENS (AP) — Gerald Browning Jr.'s kid sister, Kathleen, 5, was badly cut when a wall mirror fell at their home. She was gashed across the abdomen.

Gerald, 16, pinched the wound together with his fingers until sheriff's men arrived and took Kathleen to a hospital. She will recover.

County Clubs Hold Election

Women Pick New Officers

New officers for the Oakland County Federation of Women's Clubs were elected at their annual meeting held at the Methodist Church in Highland.

The new presideint : Mrs. Louis M. Stieb of Rochester, assisted by First Vice President Mrs. I. J. Gouin of Lake Orion and Second Vice President Mrs. Forbes Hascall of Birmingham.

Chosen recording secretary was Mrs. Murray Sherman of Hazel Park and Mrs. Elmer Craig of Lathrup Village is corresponding secretary. Mrs. Lorenz Sievers of Royal Oak was elected treasurer.

Directors for the 1959-61 term are Mrs. Forrest Brown of Pontiac and Mrs. Robert Stemen of Oak Park. Mrs. Melvin Groves of Berkley and Mrs. Frank Blair of Clawson were elected to the 1959-60 terms.

IF YOU BELIEVE IN

LOSING WEIGHT

AND

GAINING YOUTH

—LOOK AT THE CAR THAT'S DONE IT

LOOK AT THE LARK BY STUDEBAKER

Your Studebaker Dealer's door is wide open—for you to drop in and look at the one car of the day that's specifically designed and built to meet the needs of the times. Three feet shorter outside, room for six inside. Easy to handle, tidy to park, simple to turn around on narrow streets. Scads of scamper in either the spirited six or super-responsive V-8. Runs marathon miles on a sprinkling of low-cost, regular gas. Cuts insurance, maintenance and repair costs. And, bless you, it's the only low-cost economical car in the world that's styled with really exquisite fashion-rightness—rich in interior appointments, tastefully upholstered. See this pocketbook perfect beauty today. Price it. Drive it. If you do, you'll want it—and don't say we didn't warn you.

$2295

Transportation, local taxes, white walls and any other extras plainly labeled on every car.



CALL FOR A FUN DRIVE DEMONSTRATION TODAY AT

MAZUREK MOTOR SALES

245 S. Blvd. East Pontiac, Michigan

Security for You

1st Check Can Be on Time

People applying for Social Security retirement payments can—from now on—be nearly certain of receiving their first check on time.

But, it'll take some cooperation between those applying and their Social Security office.

★ ★ ★

In the past, the first retirement check was almost always delayed a month or two.

Here's why:

For some time, the Social Security offices discouraged people from applying for payments before the month they retired and became eligible for benefits.

They did so because they had large backlogs of applications and people applying in advance caused delays.

NOT MUCH GOOD

And, even if a person did apply in advance, it didn't do him much good.

The local offices—due to regulations—had to hold up the authorization to start the checks until the first day of the month in which the person became entitled to payments.

This set of circumstances almost automatically meant that the first check wouldn't be received on time, that it arrived late combined in a single check with the second payment.

★ ★ ★

Now, the Social Security administration is urging people to apply up to three months before they retire.

And, it's changed its regulations so that local offices can authorize the start of payments 10 days before the first of the month in which a person becomes eligible for benefits.

The idea: To try to get that first check to people on time.

THING TO REMEMBER

So, when you apply for retirement, keep this in mind:

You can help your Social Security office get your first check to you quickly if you apply for your payments a couple of months before you retire.



UPI Photo

DON'T SWALLOW IT — Holding a tiny new RCA-developed electron tube with tweezers, Mary Tomed compares it with an ordinary thimble. The "Nuvistor" termed a revolutionary development in tube design, is expected by RCA to lead to more compact and efficient TV sets and electronic equipment for guided missiles and jet planes. The tube, now under development, is said to be able to withstand such extreme changes in temperature as from 660 degrees to 320 below zero Fahrenheit.

Wins American Bravery Medal

Youth Happy About Award

ALBUQUERQUE, N. M. (AP) — An 18-year-old University of New Mexico freshman said he was real happy about being awarded the Young American Medal for bravery.

But William Joseph Steury didn't know what else to say about it.

"I've never been a hero before," said Steury who was announced the winner of the honor Monday for saving the life of the Rev. Wayne Piety, 62 when the minister fell through the ice of a lake near Bluffton, Ind. Feb. 21, 1957.

Steury, then 16, was a junior at Bluffton, Ind. High School at the time.

"I took my girl out to Kunkel Lake, near Bluffton and we started walking around," he said of the day the accident happened.

★ ★ ★

"While we were walking around the lake I saw this fisherman fall in the water. I got a rope and walked out on the lake to help him while my girl went back to the road to get help.

"I walked out there thinking I'd pull him out with the rope. But when I got there, the ice started cracking and I thought I'd go in.

"I tried to pull him out but the ice cracked and I couldn't get enough of a foothold to pull him out. I just couldn't budge him.

"I couldn't leave him either without breaking the ice, so I just held on until a state trooper came out and helped me. We both held on.

"I must have been out there about an hour and a half before a boat came out and picked all three of us up. It was getting dark and it sure seemed longer than that."

★ ★ ★

Steury, selected from a field of 23 nominees from 10 states, the District of Columbia and Hawaii, will be presented the medal by President Eisenhower at the White House.

Beer Quenches Thirst During Lack of Whisky

OKLAHOMA CITY (AP) — Liquor tipplers in Oklahoma apparently are quenching their thirst with beer during the state's strict enforcement of whisky prohibition laws.

A report Monday from the State Tax Commission said beer sales zoomed 25 per cent last month over the same month a year ago.

Oklahoma votes to continue or repeal prohibition laws April 7th. For the past two months whisky laws have been enforced with bootleg liquor sales sinking proportionately.

Next to Last Confederate Soldier Private in War, General in Death

GATE CITY, Va. (AP)—The hill country neighbors who loved him and an army for which he never fought began paying final homage today to John Salling, the next-to-last of the boys in gray.

Salling, 112, died Monday in nearby Kingsport, Tenn., after a short illness. His passing left another Confederate, Walter Williams, 116, of Houston, Tex., the only surviving Civil War veteran.

Salling never saw combat. He never rose above the rank of private in "General Lee's army," with which he proudly identified himself. But he will go to his grave in the full dress uniform of a Confederate general and with full military honors from the Army of the United States.

Today, Wednesday and most of Thursday morning, the body of the old rebel will lie in state in a shining copper casket in the National Guard Armory here, while a 2nd Army honor guard stands watch.

★ ★ ★

Thousands are expected to file by the casket, draped with a Confederate flag.

At 11:30 a.m. Thursday, an Army chaplain will conduct funeral rites at the 1,000-seat armory. Then, under military escort, the body will be taken to the Salling family cemetery in Slant, Va., 12 miles away, for burial.

The Army will provide a color guard; an eight-man firing squad for last salutes; six officers as honorary pallbearers; six enlisted men as body-bearers. An Army band will play.

Friends and relatives of Salling agreed it will be just the sort of exit scene the old man would have liked.

Williams had always predicted he'd outlive all other Civil War veterans. He'll be 117 next Nov. 14 and says he'll beat his grandfather, who lived to be 119. He was made an honorary colonel several years ago.

Salling, at 16, began his career as a soldier the way he ended it—digging saltpeter for use in Confederate gunpowder.

The general's uniform in which Salling will be buried was presented to him last year by the Woman's Army Corps of Ft. Myer, Va. He had planned to wear it on his 113th birthday, May 15.

★ ★ ★

"The passing of Gen. Salling in a sense marks the end of an era that symbolizes the greatness and the fortitude of the people of Virginia and the Southland," said Virginia Gov. J. Lindsay Almond Jr.

Happy Feet Go Easter Parading . . .

in GILLIES SHOES

Pampered in Style, Quality and Fit!







Irving Gillies

The same personal interest in expert fitting and quality children's shoes that we have built our reputation on over the past 24 years.

STEPMASTER
PLAY POISE
CHILD LIFE

famous BRANDS Gillies SHOES

47 N. SAGINAW

Waite's

Open a convenient 30-DAY CHARGE!

greatest hosiery development in 20 years!

Instantly your legs look longer, lovelier!

SLENDERELLA* stockings by Munsingwear

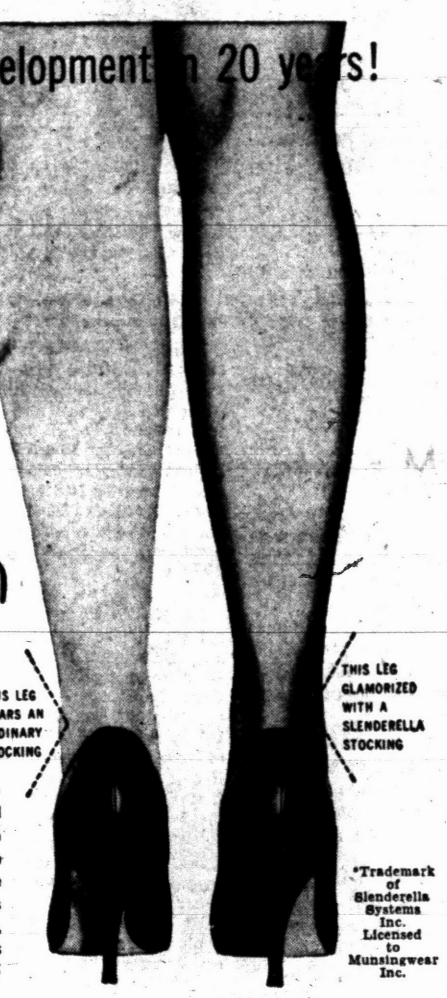

THIS LEG WEARS AN ORDINARY STOCKING

THIS LEG GLAMORIZED WITH A SLENDERELLA STOCKING

Munsingwear has created this lovely illusion in nylon. Subtly blended shadows add a curve where there is no curve, slim an ankle where there is no slimness, lengthen the look of the whole leg. Even attractive legs look lovelier. No rubber or elastic is used. Slip on a pair of Slenderella stockings, you'll see instant new leg beauty. Seamless and full fashioned.....1.95

*Trademark of Slenderella Systems Inc. Licensed to Munsingwear Inc.

Waite's Hosiery . . . Street Floor

Waite's



EASTER CONFECTION— that goes on thru summer . . .

Your 2-Piece Checked Suitdress

$10.98

A charming checked confection for now thru summer . . . this arnel and cotton washable suitdress. Prettily accented with sparkling white overcollar and a bow buckle on the peplum jacket. Yours in black/white or brown/white checks, sizes 14 to 20, 14½ to 22½.

Waite's Inexpensive Dresses . . . Third Floor

add a EXTRA ROOM

FOR LESS! 20% OFF IF YOU ACT NOW!

AS LOW AS $4.50 Weekly

1st PAYMENT IN JUNE

★ Room additions
★ Kitchens
★ Aluminum Siding
★ Garages
★ Attics Finished
★ Rec. Rooms
★ Baths
★ Breezeways
★ SHELL HOMES COMPLETED

FREE ESTIMATES
NO MONEY DOWN
F.H.A. 60 Months to Pay

BIG BEAR Construction Co.

92 W. Huron Pontiac

FE 3-7833

It's fabuluscious! Your new look in lipstick!

'COLORS UNLIMITED' BY Revlon



12 exciting new colors... pale! shocking! off-beat!

The greatest lipstick fashion news yet! Snowy pastels, pinks, tangerines... even violets—all so tempting you'll want three or four! It's flattery *unlimited!*

$1 plus tax

Extra attraction! 'WHITE À LA CARTE'
Create your own custom color tones with this white! *Under* a color, it lightens. *Over* a color, it highlights!

See Them at Waite's—Cosmetics . . . Street Floor

Frank G. Slaughter's

LIFE OF CHRIST

Keyed to our troubled times, the drama of Christ's pilgrimage on earth is told anew by a universally popular novelist whose storytelling gifts are matched by his reverence and scholarship.

THE CROWN AND THE CROSS

$4.95

Waite's Bookshop . . . Mezzanine

Little boys' and girls' . . .

WASHABLE FLANNEL LINED CAR COATS

Imagine! for Just... $1.99

Warm flannel lined tots' car coats of expertly tailored poplin. Water repellent and washable, too! Styled with two pockets, double breast, toggle closings, buttons either way for boys or girls. Choose navy or red, sizes 3 to 6x.

Waite's Children's World . . . Second Floor

THE PONTIAC PRESS

HAROLD A. FITZGERALD, President and Publisher

Editorial Page

Owned and Published Locally

MEMBER OF THE ASSOCIATED PRESS

TUESDAY, MARCH 17, 1959

Hawaii's Welcome Meets Little Dissent

The old saying "life begins at fifty" applies to the Territory of Hawaii, our newest state. All Hawaii, including the hula girls and most other Americans, hailed the speedy admission by Congress.

★ ★ ★

We heartily welcome our 50th state and are looking forward to a first hand view of this mid-Pacific cluster of islands.

★ ★ ★

The fast action on the part of Congress was greeted a little less enthusiastically by Southern lawmakers and the flag manufacturers. The Southerners feel they may lose a little strength in Washington and the flag manufacturers feel they will be stuck with some 300,000 49-star flags.

★ ★ ★

In any such move there is bound to be varying sentiments and it goes without saying that someone may be mildly hurt. It is interesting to examine the Islands and see just what we are getting.

Statistics show there are very few native Hawaiians. The breakdown of the 526,000 goes something like this: full blooded Hawaiians, 10,500; Japanese origin, 200,000; the remaining population is composed of 100,000 Caucasians and varying percentages of part-Hawaiians, Puerto Ricans, Chinese, Koreans and Filipinos all pretty much Westernized.

★ ★ ★

Along with an unusually sunny and warm year-around climate, Hawaii boasts Mauna Loa, the world's largest active volcano. As a tourist attraction it is tops and ranks among the finest in the world.

Last, but not least, the Islands' per capita income is not to be sneezed at, since it is higher than Texas and a few other states.

★ ★ ★

All in all we welcome the new state, but hasten to add that we have one of the 49-star banners for sale.

Batista's Repressions Reported in The Press

Thursday's PRESS carried a spine chilling front page story by our Sports Editor, BRUNO KEARNS. His interviews in St. Petersburg, Fla. with CASTRO supporters give a vivid picture of life—and death—in Cuba during the BATISTA regime.

★ ★ ★

As everyone now is aware, newspaper correspondents in Cuba did a very poor job. At a Press Congress of the World held earlier this month at the University of Missouri delegates were told by Latin American editors what was lacking "was a deep, penetrating investigation . . . One could not rely on information from BATISTA. Where people are oppressed and dominated by detestable dictators, we must not go to official sources only . . . Personal contact could have evaded censorship to some extent."

★ ★ ★

With little help from the wire services, this is what The PRESS has done to pass along to readers all it could learn of the Cuban revolt:

1. On June 19, 1957, in these columns we pointed out that FIDEL CASTRO had the support of the best elements of Cuban life; that he had become a symbol of the struggle against the corrupt dictatorship of BATISTA as reported by *New York Times* Correspondent HERBERT K. MATTHEWS who had visited CASTRO's headquarters in the Sierra Maestra.

2. On Sept. 10, 1957, an editorial drew attention to the suspension of constitutional rights of Cuban citizens for the fourth time in a year and censorship of all news. Universities then had been closed for three years and army sergeants were teaching in the primary schools.

3. On Nov. 30, 1957, The PRESS commented editorally on the report that two Cuban doctors who attended rebels were themselves tortured and killed; that seriously ill patients had been released from hospitals and then found murdered a few hours later. The Cuban medical association said that the army and police prevented doctors from caring for the wounded and are subjected to physical and mental torture if they do so.

4. On March 20, 1958, attention was called to a manifesto signed by 42 fraternal, professional, civic and cultural organizations asking for dissolution of Congress and formation of a government representing all major parties.

5. On July 9, 1958, we reported that "BATISTA took no notice of the manifesto and that killings and torturings in Havana continue. All these things are carefully hidden from the tourist."

★ ★ ★

Since the successful Jan. 1, 1959 revolt two editorials have been published in support of the CASTRO regime.

The Man About Town

We Honor His Day

Your Name May Not Sound Irish; but Think a Bit

Green: What they wear with pride—as they should.

There's no other city in the nation with a greater reason to honor St. Patrick than has Pontiac. There probably is no other city that honors him more.

Patron saint of the Irish, his disciples here constitute a large part of our population. There are many thousands of them within our limits—many thousands more in this immediate area.

No other blood courses through our veins to the extent of that of the Irish. When they honor St. Patrick, and pause for serious reflection on this anniversary of the date of his death, we all should join them.

Thousands of names that do not have an Irish sounding have lost only the sound through marriage, and they still consider March 17 one of the big days on the calendar. It means a lot to them.

Irish blood is not counted alone with the names with the prefix "Mc" or "O!" We all know many of our commoner names and names that would indicate something else that down through the generations have accumulated Irish blood.

My own name is German—my father was born there. But my mother was born in Limerick. I'm only a run-of-the-mill sample among millions. Today I wear a shamrock. Shouldn't you?

There's another reason why people of Oakland County should celebrate St. Patrick's Day. It was on March 17, 1817, that the first white settlement was made in this county, by

Graham and Hartsough,

at the point where Paint Creek runs into the Clinton River, on the present site of Rochester. I'll wager they were Irish.

Remember, it is when the ice in our lakes begins to get honeycombed from the spring thaws that the danger of drownings is greatest.

Some copies of that great boys' magazine of the old days, the Youth's Companion, dated in November, 1901, and addressed to

Floyd Calvert

of 72 Parke St., make interesting reading, even 58 years later. Times have changed, but away back then they were worrying about the young folks.

Verbal Orchids to—

Mr. and Mrs. William S. Church

of 191 Elm St.; 55th wedding anniversary.

John Bagley

of Lake Orion; 84th birthday.

Mrs. Nellie M. Montross

of Oxford; 91st birthday.

Mrs. Burt F. Cobb

of Clarkston; 82nd birthday.

THE PONTIAC PRESS

Trade Mark, 48 W. Huron St. Daily Except Sunday, Pontiac, Michigan. Published by THE PONTIAC PRESS COMPANY

RUSSETT BASSETT, Executive Vice President and Advertising Director — JOHN A. RILEY, Assistant Advertising Manager

HOWARD H. FITZGERALD II, Vice President and Business Manager — EARL M. TREADWELL, Circulation Manager

JOHN W. FITZGERALD, Secretary and Editor — G. MARSHALL JORDAN, Local Advertising Manager

HARRY J. REED, Managing Editor — GEORGE O. INMAN, Classified Manager

The Associated Press is entitled exclusively to the use for republication of all local news printed in this newspaper as well as all AP news dispatches.

The PONTIAC PRESS is delivered by carrier for 40 cents a week; where carrier service is not available, by mail in Oakland, Genesee, Livingston, Macomb, Lapeer and Washtenaw Counties it is $12.00 a year; elsewhere in Michigan and all other places in the United States $20.00 a year. All mail subscriptions payable in advance. Postage has been paid at the 2nd class rate at Pontiac, Michigan. Member of ABC.



All Right, Ladies, You Can Laugh Now

David Lawrence Says:

Foreign Aid Bargain Road to Peace

WASHINGTON—If the American people could express in a single sentence their most important wish today, it would be: "Keep us out of war at any cost."



LAWRENCE

Yet, when out of a national budget of 77 billion dollars, the President asks for $3,930,000,000 to keep American boys from fighting abroad, and calls for a "mutual security program" to bolster our allies, this is derided as a "foreign aid" program or a "give-away."

The label is wrong. It's really a "keep-us-out-of-war" program.

Few of the critics realize the explosive situation that exists in the world today or how interrelated America's fate is with the other free countries—or, if they do realize it, they fail to see how many billions more our defenses would cost if America had to do the job alone. That's why President Eisenhower's television address Monday night was so important to the country.

★ ★ ★

For the President had no sooner announced last week that he was asking Congress for $3,930,000,000 when from Capitol Hill — mostly from Democrats — came predictions that the expenditure would be cut by a billion. Acting Secretary of State Herter promptly said that if any such reduction were made it would "serve notice on the world that we are weakening in our determination."

Just why some of the legislators regard any money spent abroad as either a gift or a throw-away is hard to understand unless they think the American people really can be misled by such distortions.

Certainly, as sometimes charged, there's waste in the spending of American funds in other countries because the United States cannot always control how other governments disburse the money they receive.

But, conceding that there is some waste, it is a fact that in war itself there is even greater waste. The true test is whether, on the whole, war is prevented, and thus far the United States has managed with the help of strong allies to keep us out of a third world war.

It sometimes isn't realized how much America's own allies have been spending since the close of World War II. Rather the impression is fostered by the critics that the United States is putting up all the money for international defense or mutual security. The President in his message a few days ago to Congress said:

★ ★ ★

"Over the years of our combined effort, these allies and friends have spent on these forces some $141 billion, more than six times the $22 billion we have contributed in military assistance. During calendar year 1958 they contributed $19 billion of their own funds to the support of these forces. . . .

"Without the strength of our allies our nation would be turned into an armed camp and our people subjected to a heavy draft and an annual cost of many billions of dollars above our present military budget."

What perhaps isn't generally understood in America is that economic assistance plays a vital role in maintaining the stability of other nations. If there were no stable governments among our allies, America wouldn't have strategic bases overseas. The President said on this point:

"Through the mutual security program our friends among the free world nations make available to us for the use of our forces some 250 bases in the most strategic locations, many of them of vital importance. They support ground forces totaling more than 5 million men stationed at points where danger of local aggression is most acute, based on their own soil and prepared to defend their own homes.

★ ★ ★

"They man air forces of about 30,000 aircraft of which nearly 14,000 are jets, 23 times the jet strength of 1950 when the program started. They also have naval forces totaling 2,500 combat vessels with some 1,700 in active fleets or their supporting activities."

Dissenting members of Congress often concede that the military program is logical but they claim the economic support abroad is questionable and this they would cut.

(Copyright, 1959)

Dr. William Brady Says:

Not Rabies, but Tetanus Real Danger in Dog Bite

Let me say here that I don't KNOW whether rabies occurs in man or not, but if it does it is extremely rare—so rare that I'd never submit to so-called Pasteur treatment if I were bitten by all the dogs in town.



DR. BRADY

The real danger from wound by tooth, claw, nail or talon is tetanus (lockjaw). Again I say I don't KNOW, but I believe that in many instances death following such wound is actually due to tetanus—and failure of the doctor to give tetanus antitoxin or toxoid immediately after first aid treatment of such wound would be malpractice.

★ ★ ★

The tetanus germ is a natural inhabitant of the intestinal tract of man and animals, and hence the germ may be present in soil, particularly manured soil, street dust, etc., and in the mouths of dogs and on the talons or claws of birds and animals.

If the tetanus germ gets into a wound it does not spread or travel through the blood stream. It grows and multiplies and produces its toxin or poison only right there in the wound or infection. But the toxin travels along the motor nerves to the central nervous system. It is the action of the toxin on the nerve centers that causes the muscle spasms or convulsions which characterize lockjaw.

These preventive precautions against tetanus are imperative:

1. Immediate disinfection of the wound. If it is an open wound thorough washing with soap and water is sufficient. No other antiseptic or germicide should be used, except the application of weak or mild solution or tincture of iodine (2 per cent).

2. If any particle of foreign matter may be lodged in the wound, or any bit of damaged or dead tissue, the wound must be kept open to air and light.

3. If it is a crushing wound, searing burn or laceration, debridement may be necessary—that is surgical excision of the entire wound.

★ ★ ★

4. One intramuscular injection of tetanus antitoxin should be administered at the time of the first air, and a second injection 5 to 7 days later.

In any circumstance, remember that any particle of foreign matter —soil, gunpowder, cloth, paper, dead or damaged tissue left in the wound favors development of tetanus.

Finally, in my opinion the medieval cauterization of any wound by "fuming nitric acid" or any other destructive agent constitutes ample ground for a judgment of malpractice, regardless of the charlatan's concern about rabies.

★ ★ ★

Signed letters, not more than one page or 100 words long pertaining to personal health and hygiene, not disease, diagnosis, or treatment, will be answered by Dr. William Brady, if a stamped self-addressed envelope is sent to The Pontiac Press, Pontiac, Michigan.

(Copyright 1959)

The Country Parson



"I don't know how they ever got to be called idle rumors—the way they speed around."

Case Records of a Psychologist:

His Infatuation Is Only an Alibi

Arthur rudely affronted his devoted wife by telling her he didn't love her any more and that she was just a "friend" while his true love was a young English teacher who recited poetry to him at their mountain trysts. But Arthur used his new romance as an alibi to camouflage mankind's greatest terror. Scrapbook this case and its follow-up.

★ ★ ★

By DR. GEORGE W. CRANE PhD., M.D.

CASE A-480: Arthur G., aged 39, is a talented high school principal.

★ ★ ★



DR. CRANE

"Dr. Crane, we have two boys in grade school," his wife told me, "and Arthur is normally a wonderful man.

"But a year ago something happened. I didn't know just what was wrong until six months later.

"Arthur became infatuated with a young English teacher in his school. He has been meeting her on the sly ever since. She reads poetry to him and he idolizes her. He tells me that he still admires and respects me, but only as a friend, for he doesn't love me.

"Our marriage has been platonic ever since he met this new teacher. People are beginning to comment about his excessive attention to her so he may lose his job.

★ ★ ★

"It is very humiliating to my pride and I hate to see his career ended by such an infatuation. Isn't there anything I can do to win him back again?"

Can you readers guess what is wrong here?

Arthur's romance with the English teacher, which he admits is an ethereal, wonderful meeting of kindred souls, without any sordid aspects at all, is exactly akin to the morning stomach upsets of Billy, the kindergarten youngster described yesterday, who subconsciously fabricated his nausea to avoid going to school.

For Arthur wouldn't admit it consciously, but he is desperately in need of an alibi.

★ ★ ★

"An alibi for what?" you may logically inquire.

An alibi to protect his male ego from a husband's greatest humiliation, namely a platonic marital role.

His wife admitted to me that their love life had been almost nil for a year or so prior to the arrival of the new teacher. She didn't realize it, but Arthur had long been in a desperate mental turmoil, fearing that he was prematurely impotent.

Then he developed this poetical romance, at the level of the teenager who worships his lady-love afar.

Arthur entered into the new love affair with zeal and belittled his wife's ego by telling her she was only "a friend."

This new girl was thus the alibi by which Arthur could excuse his platonic behavior at home.

★ ★ ★

He simply fooled his wife into believing his lack of ardor in her presence was due to this all-consuming romance with the young English teacher who recited poetry to him and with whom he could sit and watch the sunsets in a secret tryst on the mountain side.

Men commonly resort to similar alibis when they reach the climacteric for their fear alone can throw themselves into a platonic role.

Then they may rush into alcoholism as an alibi, for if they stagger home drunk at 3 a.m., this intoxicated condition will ostensibly explain to their wife why they show no ardor toward her.

Arthur thus has fabricated a romance as a subconcious camouflage. His case is a classical one



for the modern psychiatrist. And to prove that fact, please watch the follow-up tomorrow.

For I told his wife that Arthur did NOT love this English teacher but was using her as a smoke screen to hide his own fear of impotence:

Then I coached his wife on ignoring her hurt pride and told her to use the methods outlined in the booklet, "How to Prevent Impotence."

Send a stamped return envelope, plus 20 cents for your copy and scrapbook this case with the follow-up tomorrow.

Always write to Dr. George W. Crane in care of The Pontiac Press, Pontiac, Michigan, enclosing a long 4c stamped, self-addressed envelope and 20c to cover typing and printing costs when you send for his psychological charts and pamphlets.

(Copyright 1959)

Voice of the People

Readers Discuss Trophy Avondale Had to Forfeit

It's a shame a boy can't play on a church team without it being a sin. If more played on God's team, more of our towns and schools would be better off. But because of rules and regulations, Avondale had to forfeit the Class B championship and Clarkston came out winner.

The trophy is a beauty to have in our showcase, but another school won it first and it should be on their shelf. Why didn't Oxford protest back in January when they first saw the player on the church team? Or even the night Clarkston played Avondale in Pontiac? Or at least at the beginning of their game, instead of after they lost.

I want to praise the Clarkston team, as they did what they had to do and they did it well. Avondale must agree because they were there rooting for us.

Clarkstonite

We won the district championship trophy for the first time in Avondale's history. It was impressive and every student and faculty member was bursting with pride. It's gone now, the price of one mistake. But Avondale can boast the greatest team and the best coach any high school ever had. The student body cheers the varsity basketball squad.

A. H. S. Senior

(Editor's Note: A letter from Donald L. Russ in Saturday's paper stated "Act 78 provides no appeal." The statement should have read "The system before Act 78 provided no appeal.")

Gives Three Cheers for Merritt Hill

Three cheers for Merritt Hill. He said things that have needed saying for a long time. It's the height of folly to damn, for the sake of temporary political advantage, certain individuals for financial difficulties we find ourselves in. We're not an isolated instance, for state after state has found spending skyrocketing because of zooming population, needs for more roads, schools, welfare assistance. At the same time, war surpluses have been wiped out and the 1958 recession pushed tax collections below expectations.

We live in a wonderful state blessed with everything we need. If people want extended services there's only one way to get them and it's up to our leaders to find out how to obtain the money.

Art Robertson

78 Washington

'Well, Governor, Hand It Over'

Our Governor received a birthday present of $30,000 to do with as he pleases. Our State needs help and wouldn't it be a loyal gesture for him to give that to his State?

Wondering

'If You Think That Bad, Look Here'

Last fall an editorial spoke of the shocking condition of Opdyke road. I suggest the writer drive on Tubbs road. Children attending schools in that area cut across lawns, gardens, damage new plantings due to the condition of the road. Three times this winter we've been unable to get to work because of it.

We've lived in Waterford eight years, every year taxes have increased and nothing has been done to Tubbs road or off Tubbs. If you can't get to work, you don't get paid, and if you don't get paid, you can't pay taxes or repairs on a new car wrecked from the condition of the streets. Probably you will say, "Move." Well, that's what most everyone on our street has done and clear out of the State of Michigan.

Disgusted Taxpayer

'Somone Let Our Dog Out'

I know the Voice of the People is widely read. An ad has been run in lost and found. Some unthoughtful person unlocked our gate and left it open and let the dog out for a run. It is a valuable German Shepherd, black and tan. He has a tag with the name "King," and our name, address and phone number and also his 1958 license. King means as much to us as a child means to other people, because we have no children.

Mrs. A. Giglio
467 Valencia Dr.
FE 2-7544, days
FE 4-8122, nights

Income Tax Notes

INTEREST DEDUCTION

Interest payments are deductible if they are paid on indebtedness for which you are legally liable. No deduction will be allowed for payments made by you for someone else's debts.

★ ★ ★

Interest paid on rental property or property used in business is deductible in computing adjusted gross income.

If you itemize your deductions, all other allowable interest is deductible only on Page 2 of Form 1040. You may not deduct such interest if you use Form 1040A, use the tax table, or claim the standard deductions.

Interest paid by you on personal debts; such as, bank loans or mortgage payments, are deductible.

★ ★ ★

Also, any interest paid on overdue tax payments are deductible, but any amount paid as a penalty for late payment is not deductible.

The tax law allows a deduction for interest paid for purchasing personal belongings (auto, furniture, etc.) on the installment plan. Where interest and carrying charges are combined, the interest portion of such charges is deductible.

To find what part of these charges are deductible, see the explanation on Page 9 of your instruction booklet.

★ ★ ★

If you still have a question after reading the instructions, call the local Internal Revenue Service office for information.

UAW Suffers Heavy Losses

Membership Drops Off One-Fifth; Union Runs Over $2 Million in Red

DETROIT (AP) — The big United Auto Workers union lost nearly one fifth of its membership and operated at a loss of more than two and a quarter million dollars Last year. It blamed the setback on the recession and increased automation.

The union's annual financial report said the UAW lost 289,411 dues-paying members and operated in the red by $2,373,298 during 1958.

Emil Mazey, secretary-treasurer, said membership fell from 1,315,461 in 1957 to 1,026,050 in 1958.

Largely because of the loss in dues revenue the UAW spent about $225,000 more each month than it received, Mazey said.

Union officials have said the loss in membership has been the result of recession layoffs and the advance of automation in the car industry.

The union said it spent 22 million dollars in support of strikes at 219 plants during 1958, leaving a strike fund balance of 19 million dollars as of Dec. 31.

A $1-a-month assessment was levied against the membership last month. t is to continue until the strike fund reaches 25 million dollars.

The union reported 28 million dollars in assets, including 1.4 million in cash and the bulk in securities and land and buildings.

Mazey said the operating fund's deficit for 1958 would have been greater except for a $200,000 loan from the International Electrical Workers (IUE) and repayment of $400,000 in loans made to the Communications Workers and Brewery Workers unions.

Get $50 FOR CURRENT NEEDS!

Get it in Record Time. Cost? Only 35c for one week; $1.50 for a month; $2.25 for 2 months. Stop in or phone.

FE 8-9661
for Immediate Action!
1185 N. PERRY ST.
"Parking No Problem"
SEABOARD FINANCE COMPANY

Process or Steam Boilers



Must Be Inspected Regularly by the State

Under the new State Law your power - process or steam heat boiler must be inspected regularly by the State. Our Boiler Insurance will do this for you: Meet the requirement for certified inspections; Protect against boiler explosion property damage.

H. W. Huttenlocher Insurance Agency
306-18 Riker Bldg.
FE 4-1551

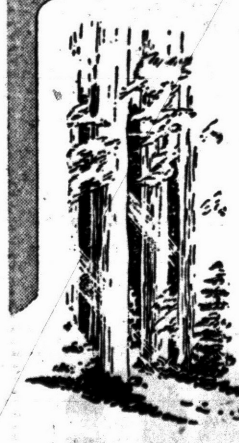

To be Honorable ...to maintain a standard of ethics which will permit no smallness or meanness in our dealings with others ...this is a part of our creed.

Sparks Griffin FUNERAL HOME
"Thoughtful Service"
46 Williams St., Pontiac FE 2-5841
Moore Chapel, Auburn Heights UL 2-1800

Hal Boyle Says:

Shur'n You Can Tell Irishman by His Name

NEW YORK (AP)—Twenty million Americans of Irish descent today will honor St. Patrick, patron saint of their ancestral homeland.

* * *

They are very proud—on this day even tearfully proud—of their Irish past although they often know little about it except for one thing: They are sure that, like all Irishmen, they sprang from kings.

But their history is written in their names.

* * *

Hubbard Keavy, a Los Angeles newsman, literary scholar and noted amateur chef, has made a hobby of studying Irish names. Many, he found, reflect Ireland's many foreign would-be conquerors. They are of Norman, Nordic, Welsh, Scottish—yes, even of English origin.

* * *

Here are the meanings of some well-known Irish names.

Bacon—The live pig. Of English—the saints save us—origin.

Ballard—Bald-headed.

Barker—One who stripped trees of bark for the tanner.

Baron—A real baron, or one who put on the airs of a baron.

Bell—From "le bel," meaning beautiful. Originally Norman.

* * *

Bowler—The maker of wooden bowls.

Blake—The black, from the complexion.

Boyle—From Bog Hill, the highest part of the bog.

Burke—Of the burg, or borough.

Calhoun—Battle-joyful.

Casey—Vigilant, watchful.

Collier—The charcoal burner.

* * *

Connelly—Faithful to pledges.

Cooper—Maker of barrels.

Cosgrove—Son of the public crier.

Crosby—Son of the rhymer.

Craig—The rock.

Daly—Holding, or frequenting, assemblies.

Donohoe—A strong warrior.

Devalera—Of Valera, an ancient city in Spain.

* * *

Faulkner—Keeper of the Falcons.

Ford—The strong. From the Norman, le fort.

Fox—The fox, one of sly or cunning disposition.

Garland—Wearer of a mustache. French origin.

Gillespie—The bishop's servant.

Harvey—Having a herd of cattle.

Hollywood—Holywode, a parish meaning "holy wood."

Hope—Son of Hob, a short form of Robert.

Hanley—Hero, or warrior.

Keavy—Men with long locks, or foot soldiers.

* * *

Kelly—Son of a blind hero.

Kennedy—Helmet-head.

Kilpatrick—Servant of St. Patrick.

Lawless — From Laghless, the outlaw.

McCarey—Son of a bald man.

McGowan—Son of the smith.

McGraw—Son of grace, or prosperity.

McIntyre—Son of the craftsman.

McKee—Son of a blind man.

MacDowell—The black stranger, a name given to the Danes.

Macauliffe—Son of Olaf, an early ruler of Dublin.

McVeigh—Son of life.

Moore—One who lived near the moor or heath.

Murphy—The sea warrior.

O'Brien—From Brian Boru, the great Irish king.

O'Connor—High-willed.

O'Keefe—Beautiful, gentle, noble, loveable.

Sullivan—The bright-eyed one.

Tierney—Lordly.

Walsh—The Welshman.

To sum it up, Ireland, as a commentator once observed, is "a country that can read its history in its phone book."

Land Reforms Spurred Battle

Sheiks Behind Iraqi Revolt

(AP Correspondent Stan Carter was the first American newsman to reach Iraq after the abortive revolt against Premier Abdel Karim Kassem last week.)

By STAN CARTER

MOSUL, Iraq (AP) — Iraq's landowning Arab sheiks have suffered a crushing defeat in Mosul that may hasten their final dispersion into the desert.

The palace of the paramount sheik in this city of minarets on the banks of the Tigris is bloodstained, scarred by gunfire and gutted by loofers after the failure of last week's rebellion against Premier Abdel Karim Kassem.

* * *

Sheik Achmad Ajil Alldyawar, a handsome figure in flowing tribal dress, is absolute ruler of 60,000 Shammar tribesmen in Syria, Iraq and Saudi Arabia. He is believed to have escaped into the desert while his followers fought from room to room defending the palace. With him may have gone virtually all of his power in the economic and political structure of the country.

It appears in Mosul that the rebellion was the work of sheiks, wealthy merchants, sympathizers with President Gamal Abdal Nasser of the United Arab Republic, and ambitious officers—divergent forces with the common aim only of overthrowing Kassem.

"The wealthy were behind the plot," said a French priest at a Dominican Roman Catholic monastery surrounded by mud-walled dwellings of the poor.

"They were afraid they would be dispossessed. They were going to lose some of their land because of the agrarian reform law. They took up arms against the government and now they will lose all."

The battalion commander whose forces restored order for the government claimed that Col. Abdul Wahab Shawaf, who led the revolt, was an opportunist encouraged by Sheik Ajil, lesser sheiks and wealthy city merchants who also are absentee landlords of farmland tilled by the peasants.

* * *

They are said to have been provoked to force by the government's attempt to put into effect an agrarian reform law issued by Kassem two and a half months after last summer's revolution overthrew the monarchy. Redistribution of land is a major project of Kassem, who says the reason for overthrowing the monarchy was the urgent need for improving the lot of the incredibly poor masses.

For centuries most of Iraq's farmland has been owned by landlords who took up to nine-tenths of the crop. The reform law limits ownership to 600 irrigated or 1,200 unirrigated acres. It provides for redistribution of the balance to peasants, with the owners to be repaid over a 20-year period.

In recent weeks the leftist Baghdad press had been complaining that authorities in Mosul province, in the northwest corner of the country, were dragging their feet in putting the law into action.

* * *

The Shammar tribe of nomads in central Arabia marched with the Hashemites against the Ottoman Empire in World War I. After the British installed Hashemite King Faisal I as ruler of Iraq, Shammar sheiks became extremely influential politically and economically. Gradually many of the tribe settled on farmland on the fringes of the desert, but thousands still roam with herds of camels from western Syria through Iraq and down into Saudi Arabia.

Woman Unable to Walk for 22 Years Has Baby

LOUISVILLE, Ky. (AP)—Mrs. Carl Krider, a woman who hasn't walked for 22 years has a proud smile on her face. So does her husband.

Mrs. Krider, stricken by polio at the age of 7, gave birth to a 5-pound, 14-ounce baby girl Kathleen Ann Krider Monday.

Doctors said the baby, delivered by Caesarean section and Mrs. Krider were doing fine. The baby is their first.

Proposes Local Income Tax

State Lawmaker Offers Partial Answer to City Tax Problems

LANSING (AP) — A local income tax was proposed by a Democratic legislator last night as a partial answer to financial ills of cities overburdened by property taxes.

Rep. E. D. O'Brien (D-Detroit) introduced a bill to empower all incorporated cities and villages to levy an income tax. It could be assessed on net personal incomes, salaries, wages, commissions and business profits.

Both residents and non-residents who work in the city could be taxed.

"I'm hopeful this bill will help cities badly in need of new revenues but which need relief from heavy property taxes," O'Brien said.

The bill would not affect the present 15-mill property tax ceiling.

Saginaw voters in 1951 approved a one per cent municipal income tax tied to a three mill reduction in property taxes. Before the tax could go into effect, however, the Supreme Court invalidated it on the ground that more than one question involving the tax had appeared on the ballot.



ROBERT WEDDLE, Mgr.
15 years' experience in Pontiac

NOW---

George's-Newport's is the only authorized Poll Parrot shoe dealer in downtown Pontiac!

I pledge to fit all children as if they were my own.
(Signed) Robert Weddle

Poll Parrot SHOES FOR BOYS AND GIRLS



$4.99 to $7.99

New styles, new colors. Poll Parrot parade leaders for toddlers right up the age scale, in oxfords, straps and pumps . . . all famous-for-fit Poli Parrots.

Free! Surprise Package!

GEORGE'S - NEWPORT'S
SHOE DEPARTMENT — MAIN FLOOR
74 NORTH SAGINAW STREET
We Give Holdens Red Trading Stamps

WEDNESDAY DOUBLE STAMP SPECIALS



Big Easter Dollar Savings for the Entire Family and You Can Say "CHARGE IT!"

FREE! BON BON DISH With Purchase of $10 or More

WOW! Look What You Can Buy for Only... $10. Each

FABULOUS COATS OF IMPORTED FABRICS
Juniors'-Misses' Sizes
Italian fabrics in faille, and novelties. Just the thing for Easter. Beige, black, navy, white and blue.

FANTASTIC! EASTER PRINT DRESSES
Imagine! Paying only $10. Pleated Amel Jersey, smart crepe, novelty prints. Junior, misses, half sizes.

LADIES' SMART EASTER BLOUSES $1.99



MADE TO SELL for $3.99

Monday only. A whole rack of smart styles for Easter and Spring—white, pastels, stripes and prints. Sizes 32 to 38.
$3.99 GROUP! EASTER PURSES . . $2.99

LOOK! GIRLS' NYLON TOPPERS $5.

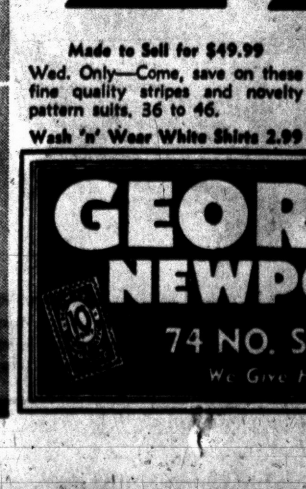

Made to Sell for $6.99
Wednesday only! These washable quick-drying nylon toppers in pink, white and blue—2 to 6x.
Sizes 7 to 14 at.....$5.99
Boys' 2 to 12 Suits.....10.99

WOW! MEN'S WOOL EASTER SUITS $29

Made to Sell for $49.99
Wed. Only—Come, save on these fine quality stripes and novelty pattern suits, 36 to 46.
Wash 'n' Wear White Shirts 2.99

GEORGE'S NEWPORT'S
74 NO. SAGINAW ST.
We Give Holden Red Stamps



LOWEST PRICED... YET PROVED BEST!*

NEW 1959 FRIGIDAIRE AUTOMATIC WASHER

MODEL WS-59



bathes deep dirt out without beating!

INSIDE FRIGIDAIRE ONLY...
PATENTED 3 RING "PUMP" AGITATOR

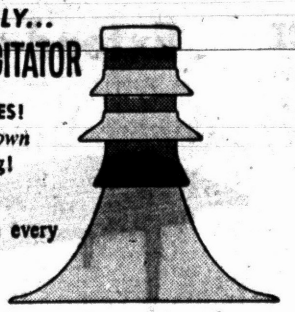

NO BLADES TO TANGLE CLOTHES!
3-ring agitator *pumps up and down* guards against stretching, twisting!

NO RUBBING AGAINST METAL!
Waterpower pumps suds through every piece, every fold, every fiber!

NO LINT TO EMPTY . . . EVER!
It's pumped away—automatically!

SPECIAL SALE PRICE! $199.95 WITH TRADE

*PROVED BEST by United States Testing Co., Inc. for cleanest clothes; driest spin; and best lint removal. Based on identical tests under controlled laboratory conditions, of 6 leading automatic washers.
Reports No. 40996, 40996-A, dated May 6 and June 11, 1958.

MC-4287-58

CONSUMERS POWER COMPANY

NATO Officials View Missiles

Visit Chrysler Plant in Sterling Township to See U.S. Might

DETROIT (AP) — Military personnel and newsmen of the NATO (North Atlantic Treaty Organization) countries were given a look today at the Army's great Redstone and Jupiter missile plant.

A plant tour for the foreign visitors was similar to a recent unveiling of the missile factory's secrets to U. S. newsmen. Chrysler Corp. makes the Redstone and Jupiter systems at the suburban Sterling Township factory.

On parallel Jupiter and Redstone assembly lines as many as 300,000 parts are combined to make one missile.

Machinery of the missile-age plant includes installations for tests of simulated launchings and flights. These duplicate conditions of pressure, wind force, thrust, heat, vibration and climate.

Today's tour guests were from Belgium, Canada, Denmark, France, Great Britain, Greece, Italy, The Netherlands, Norway, Portugal, Turkey and West Germany.

Couple Couldn't Wait for St. Patrick's Day

HOLLYWOOD (AP) — A red-haired Irish beauty named Cynthia Conroy couldn't wait until St. Patrick's Day to marry actor Henry Silva.

Dublin-born Miss Conroy and Silva, 32, had planned to wed on the feast day of Ireland's patron saint. But Monday Miss Conroy, who was "Miss Canada" in last year's Miss Universe contest, and Silva showed up in Superior Court and were married.

"We couldn't wait," said 21-year-old Cindy.

Hospitable Hawaii's Statehood Long Overdue

By PHYLLIS BATTELLE

NEW YORK—Eight years ago, when I last frolicked the Hawaiian Isles, with hibiscus in the hair and tabis on the toes, I expected the Island to be admitted to statehood at any moment.

Any woman would have.

★ ★ ★

Here were people who cuddled you in orchids and hospitable warmth. They sang the wedding song at night under torches that fired the purple sky. By day there were hundreds of flowers to excite the eyes, and the fragrance of sweet pineapple on the breakfast table.

The noises all were soothing sounds, splashing cascades of water, and the lazy cracklings of palm fronds and iced drinks.

Most of all, there seemed logic in statehood because of the people. The natives, who had fought vainly for recognition for a half-century, were not as confident—they were only optimistic But as a wahine (woman) from New York, could not visualize that this polyglot paradise would be further delayed in its urgent plea to be the 49th state.

★ ★ ★

This group of beautiful islands held a population of a half-million persons of deep understanding for all mankind.

Eight races lived together, with no prejudice, no riots, no apparent religious bigotry.

As a potential state, it actually lived up to the great American ideal that all men are equal regardless of race or religion.

I forgot, in my vacation contentment, that this great ideal is an unconscionable idea to some Americans.

Now that Hawaii finally has made it as the 50th, there is a large flurry of Hawaiian music, fashion, jokes and luaus. Already, in New York, the savvy set is pulling out phrases like "Honi Kaua Wikiwiki" (kiss me quick) and "hele aku oe" (scram) with which to dazzle friends at scorpion (rum with gardenias) parties.

It does not seem likely that the Hawaiian language, which is a dialect of the Polynesian language, will become a popular Berlitz course Too many Hawaiians speak English, except in the really remote little cays, since only about three per cent of the islanders are pure-bred Polynesians.

But a little Hawaiian is a lovely thing to have in one's vocabulary. It is the softest and most fluid of tongues, sounds like music, and, if spoken by a gentle woman, is far more provocative than a grass skirt.

The rules are simple: Pronounce all the vowels, even if there are two or more of them together. For example, a native Hawaiian dress, which looks like a mother hubbard, is spelled "muu muu." It is pronounced "moo-oo moo-oo."

If you pronounce all the vowels, the consonants will take care of themselves. There are only seven of them: h, k, l, m, n, p and w.

★ ★ ★

The words, generally, bear no resemblance to English or any romance language, so they're difficult to remember. But that's all right. In our 50th state, the only phrases one really should know are: Aloha ahiahi (good evening), komo mai e noho iho (come in and sit down), olalo iluna (bottoms up), aloha au ia oe (I love you).

And, by all means, hoomaikai (congratulations!).

Welfare, Schools, Roads Lion's Share

LANSING (AP)—Thirty-eight cents for public schools, 23 cents for highways, 12½ cents for welfare costs—and that's how Michigan's money goes.

★ ★ ★

Together, those three items account for nearly three-fourths of what the state dollar buys. They're far and away the most costly items in the budget.

Of the 37.8 cent share for education, 26.2 cents is returned to local school districts in the form of state aid; 9.1 cents goes to state-supported colleges and universities.

★ ★ ★

Local governments get 9.9 cents of the highway slice to maintain and improve highways under their jurisdiction.

County welfare departments collect 9.7 cents of the welfare budget.

THERE IS STILL TIME TO JOIN THE

Speedwriting®

SHORTHAND CLASS in NIGHT SCHOOL

This is your opportunity to complete a course in shorthand by the time summer arrives. Typewriting may be included.

The Business Institute

7 W. Lawrence St. PONTIAC Phone FE2-3551

For Further Information, Phone or Visit the School in Person

English Cab Popular Throughout the World

Detroit to Get Square-Topped London Taxis

LONDON (UPI)—The latest version of the famed square-topped London taxi that is familiar to every American who ever has seen Big Ben is on its way to Detroit this month.

★ ★ ★

Its manufacturer, the Austin Motor Company, seems fearless about introducing Old World-style cars to the New World—even in the home of the U. S. auto industry.

"I don't think they'll bite us," was the only comment of an Austin company official.

Something new will have been added to this first of 12 British taxis to take on American traffic. Gone will be the open luggage compartment by the driver's side. Instead, the taxi will have a conventional additional front door.

This is a radical break with tradition for British cab designers. But, according to Col. Reginald Pratt of the Austin Motor Company, it is probably just as well.

"When they saw the three doors in Detroit they thought we'd had an accident," he said.

★ ★ ★

Then, to put the record straight: "But we didn't put the fourth door on just to please the people in Detroit."

He said a Detroit taxi concessionaire, Ellwyd Ecclestone, would receive 10 to 12 of the British taxis by late April, that Ecclestone had said that he could handle 3,000 of them a year, and that they probably would be tried out in New York City and in Philadelphia as well as in Detroit.

The Detroit dealer is not the first foreigner to be taken by the practicability of the famed taxi that can make a complete turn in a 25-foot area.

The 300-pound Crown Prince of Tonga drives a London taxicab around the streets of his Pacific-island paradise. He explained that it was not until he rode in a London cab during the coronation in 1953 that he found a means of transport that was roomy enough for him to spread himself.

Multi-millionaire oilman Nubar Gulbenkian bought one last year to supplement his three Rolls-Royces.

Baby Born at Home

Can't Leave TV

LONG BEACH, Calif. (AP)—Mrs. James Smith delivered her own baby while watching an old movie on television in her living room.

"I'm feeling fine," she said Monday, two days after the event. "I plan to have all the rest of my children that way."

Mrs. Smith, 38, has three other children, all born in a hospital.

She watched George Raft in "Lucky Nick Cain" throughout her labor while her husband slept in the next room. She woke him by pounding on the wall and presented him with an 8½ pound boy.

EOKA Leader Goes to Greece

Grivas Leaves Cyprus to Live in Retirement as Guerrilla War Ends

NICOSIA, Cyprus (AP) — His guerrilla war against the British over, EOKA commander George Grivas left Cyprus today by plane to live in retirement in Greece.

Archbishop Makarios, spiritual and political leader of the Greek Cypriots, and Greek Consul Aristotle Fridas saw the Greek Cypriot underground leader off from the British Royal Air Force station in Nicosia. A Greek air force plane took him to Athens.

★ ★ ★

Accompanying Grivas to Athens were three other Greek Cypriots — Bishop Anthimos of Kitium, Deacon Anthimos of Nicosia's Triplotis church, and his EOKA aide de campe, Andonis Georghiadia.

The British had promised Grivas safe conduct to Greece and amnesty to the fighters in EOKA, the Greek Cypriot underground, after the political settlement Feb. 19 providing for establishment of an independent republic of Cyprus.

Grivas on March 9 ordered the EOKA fighters to lay down their arms and work for the new republic, even though they had not achieved their primary aim of union with Greece.

Grivas, 62, a former Greek army colonel and native of Cyprus, said he would "not take part in politics and public life, either in Cyprus or in Greece."

★ ★ ★

For four years he had led EOKA's guerrilla war against the British from hideouts. The only relaxation in the tight security with which he had surrounded himself was a brief meeting with editors of the four leading Greek Cypriot newspapers a few minutes before he left the island.

The editors said Grivas, suntanned and in high spirits, told them the foundations EOKA had laid must give rise to a "great and beautiful structure of independent Cyprus."

★ ★ ★

He boarded the plane still in his guerrilla uniform — a khaki pullover, riding breeches and boots and a black beret on his bald head. Strapped to his waist was an automatic pistol and an ammunition case.

Valentine Is King-Size

ROCHESTER, N. Y. (UPI) — Beverly Piper probably received the year's largest valentine. Norman Berry, 25, tramped out "BEVERLY PIPER . . . I LOVE YOU" in 20 feet high letters in the snow topping the ice-covered Genesee River.

1957 OWNERS! ALL MAKES... ALL MODELS!

We're out to make OLDS friends out of NEW acquaintances!

Come in . . . our doors are wide open to you! 1957 car owners (all makes and body styles) are receiving the red carpet treatment on trade-ins on the 1959 Rocket Engine Olds! In fact, regardless of the make or model you own, we're making especially generous appraisals all this week . . . to make it easy for you to get out of the ordinary into a '59 Oldsmobile. Now's the time to drive the sales and quality* leader of the medium price class! Come in this week . . . take the wheel and get *That New Olds Feeling!*



Take the wheel... get "That New Olds Feeling"

*Quality is standard equipment on every Olds. Above: Dynamic 88 Celebrity Sedan.

AT YOUR LOCAL AUTHORIZED

OLDSMOBILE

QUALITY DEALER'S

JEROME MOTOR SALES CO., 280 S. Saginaw St., Pontiac, Mich.

IT'S BRAND-NEW! THE "OLDSMOBILE MUSIC THEATRE" • SEE IT ON NBC-TV

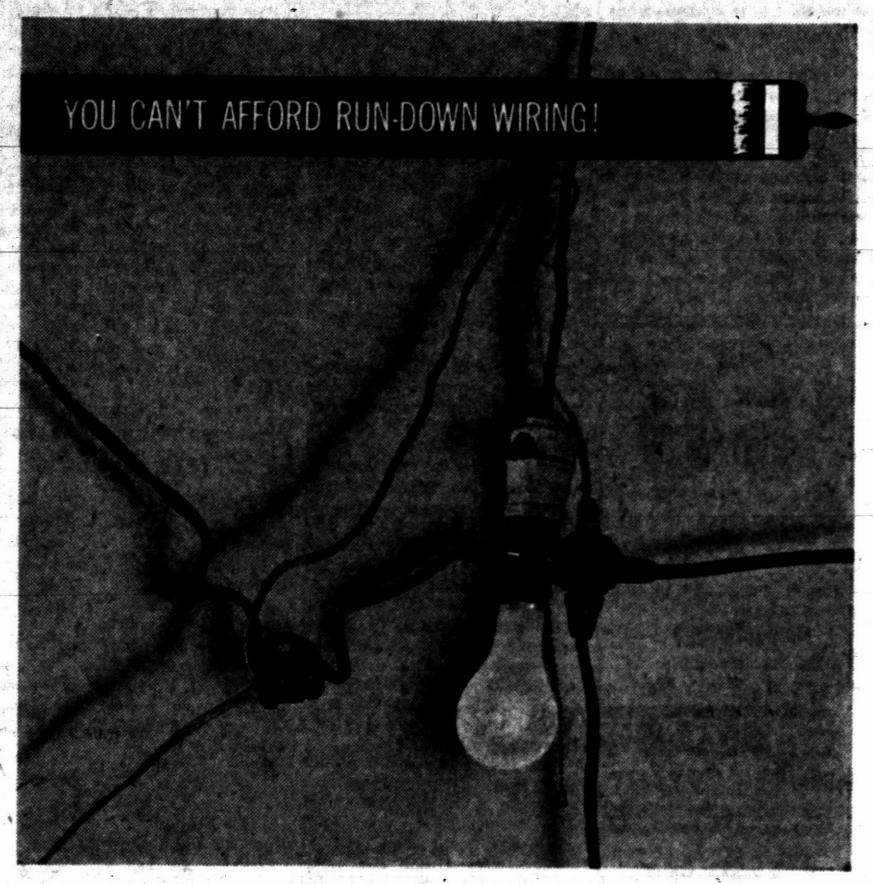

...FIX IT UP FAST WITH A BANK LOAN!

Overloaded wiring is dangerous, expensive — a source of frazzled nerves! You don't have to put up with it, either! You can get it fixed *now* — have the whole house re-wired — and let us finance it for you at low bank rates and liberal terms:

YOU CAN BORROW	MONTHLY PAYMENTS 36 mos.	24 mos.	12 mos.
200	6.56	9.34	17.67
500	15.97	22.95	43.86
750	23.96	34.42	65.79
1000	31.94	45.89	87.72
2000	63.88	91.77	175.44
3500	110.92	159.72	306.11

We finance all types of Home Improvements:

Re-decorating — New Bathroom — New Kitchen
New Siding — Paved Driveway — Extra Rooms
New Garage — Recreation Room — *and many more!*

You don't have to be a customer — you don't have to have your home paid for — you don't need a down payment!

EARN 3% ON SAVINGS CERTIFICATES

PONTIAC STATE BANK

6 CONVENIENT OFFICES MEMBER FDIC

FREE Sign up at any office. You can win a Spring FIX-UP KIT!

Lounge Rocker

Exactly as Pictured

$44.50

This big beautiful Lounge Rocker in walnut finish and deluxe upholstering of fabric and reinforced plastic leather is only one of many, many chairs of all types and sizes now on display at our lowest prices, so come in and pick out just the ones you want for your home.

Extend-a-Bench

Miller's FURNITURE

$19.95

So versatile—so down-right practical and handsome, too! Use it as a table or bench anywhere in the home. Polished walnut finish on hardwood. Extends from 48 to 60-inches—15-inches high.

144 OAKLAND AVE.

Ample Free Parking—Open Fri. Eve.—Careful Free Delivery

In exploring cliff dwellings in the Mesa Verde National Park, Colo., radio direction finders and other electronic equipment are used. These help to avoid cutting trees in the explorations.

Special Purchase Sale!
SAVE AS MUCH AS
$10 a Pair!
SHOES by BARBARA LEE RED CROSS PROMETTES GUANTI Congemi Co-eds Many Other Famous Brands
$6.88
Values to $16.95
Gillies SHOES
SAVE 40% to 60%
FE 2-8406
47 N. Saginaw St.

Carl W. Donelson — Donald H. Johns
Night Call for the Doctor...
... like the night call for the funeral director brings prompt response, skilled services and the relief of peace of mind.
Whenever you may call the Donelson-Johns Funeral Home, we are at your service. We relieve you of most of the troublesome details. Our sincere, competent service will bring a measure of peace of mind to the sorrowing family.
Phone FEDERAL 4-4511
Parking On Our Premises
Donelson-Johns FUNERAL HOME
855 WEST HURON ST. PONTIAC

Bob Considine Says:

Rejection of Yugoslav Refugees Unjust

NEW YORK—One of the crying injustices of our time is the pitiless rejection by the West of thousands of Yugoslav refugees fleeing persecution.

Tito's People's Paradise has become the No. 1 refugee-producing Communist country of Europe. In the past two years, nearly 40,000 have spilled into Austria, Italy, West Germany and Greece, begging for asylum, work, and the pathetic "papers" which would entitle them to a new life in the free world.

To reach freedom, some crossed the Adriatic in small and often stolen boats. Others swam the bay at Trieste. Some, coming into Austria, scaled mountains as high as 10,000 feet, often carrying small children.

But thousands of these people who successfully ran the Red gantlet were picked up, transported back to the border, and turned over to Tito's police. They were (and are still being) declared "economic migrants," as distinguished from refugees traditionally entitled to even the meagre haven of a detention camp.

Our State Department and other pro-Tito U. S. agencies have decreed that these people are not entitled to help from the U. S. Escapee Program, which welcomes escapees from other Communist countries with open arms and presents them, to start off, with Welcome Kits—razor, toothbrush, soap, socks, towels, comb, brush and free medical treatment.

At the big refugee camp at Lavrion, Greece, escaped Bulgarians and Albanians get free vocational training. But Yugoslavs who manage to find asylum there are not eligible for such training.

Two out of every three Yugoslavs who reach Austria are now being handed back to border police though they plainly qualify as political refugees. There is no appeal from the verdicts of the refugee "courts." Greece turns back 90 per cent. West Germany returns at least three out of four.

The returned refugee is generally given two months of hard labor as a penalty for seeking freedom. Second offenders get terms of from six to eight months.

Notation of the escape attempt is stamped on every returnee's "Karacteristica," the domestic passport without which a Yugoslav cannot exist. The notation marks him as a potential enemy of the state, and he is so treated when he seeks employment, housing, food. There may burn in his breast the same fine fire that motivated the Hungarian Freedom Fighters, liberty-loving East Germans and Poles who challenged Communist rule.

But they were welcomed by the West. He, the Yugoslav, is sent back to a viler life than that which impelled him to flee in the first place. For he, it has been cruelly decreed, sought refuge for economic rather than political reasons.

★ ★ ★

The Zellerbach Commission on the European Refugee Situation has released a stirring report on this brutally inequitable condition.

Its findings, in part, are (1) the whole principle of political asylum as being weakened by the treatment of the Yugoslavs; (2) the situation must be viewed as a collective Western responsibility; (3) the countries bordering Yugoslavia should be encouraged to accept fleeing Yugos and be given financial aid, and (4) U. S. immigration bars should be lowered to accept some of these people.

U.N., utterly ignoring the fact that human beings by the thousands are risking life, limb and liberty to flee Yugoslavia, elected Tito's country to the U.N. High Commissioner's Office for Refugees.

The office is set up to alleviate the refugee problem in Europe. But Yugoslavs are the chief problem these days! Of the 282 foreign nationals with passports who requested asylum after visiting the Brussels World Fair, 207 were Yugoslavs. They and others jumped the fence with no promise of a job, with little more than the shirts on their backs, with clear understanding of the terror that awaited if the West turned its back.

But we who treasure freedom and worship God send the bulk of these poor people back to a Godless Purgatory and Hell.

He Should Have Been Skiing in the Competition

STOWE, Vt. (AP) — More than 100 competitors participated for three days in the Vermont Alpine Ski Championships without a casualty.

But Bill Beck, who is expected to coach next year's American Alpine Olympic team, went out for a pleasure run Sunday and broke an ankle.

U.S. Launches Another Secret Missile Test

CAPE CANAVERAL, Fla. (AP) —The Air Force has fired another mystery missile on a secret flight test.

The launching Monday was the first big ballistic noise heard at space probe Pioneer IV blasted aloft on the start of a half-million mile trip past the moon and around the sun.

★ ★ ★

The rocket, a two-stage solid fuel missile reportedly developed by McDonnell Aircraft, roared up on the second security-wrapped mission in a month.

A terse no comment was the only reply from the Air Force concerning the mystery rocket which sources say is labeled "Project Draca." Air Force officials confirmed that a missile was fired but declined to discuss any details.

★ ★ ★

The missile, less than 30 feet long, is equipped with two sets of clustered fins.

The McDonnell firm is developing a capsule to hurl the first man into space and is one of the bidders for the Air Force's project to develop a 1,000-mile range air-to-ground ballistic missile that could be fired from a plane traveling at supersonic speed.

Dies in Train-Car Crash

FOWLER (AP) — Arnold J. Spitzley, 62, of rural Fowler, was killed yesterday when his car collided wtih a train at a crossing in Ionia County near Fowler.

Tucson, Ariz., under Spanish rule, was a walled town until 1854.

Shocked by higher '59 Big Car Prices?
GO Rambler '59 AND SAVE more than ever!

On price, upkeep, resale, Rambler saves you more than ever. Easiest to handle, too. Try Personalized Comfort: individual sectional sofa front seats. Get big-car room, small-car economy. See your Rambler dealer.
New 100-inch wheelbase RAMBLER AMERICAN STATION WAGON
America's lowest-priced, top-economy station wagon. Save on first cost, gas, upkeep. Full family room, big cargo space. Offers fully automatic transmission.
PONTIAC: Bill Spence, Rambler Sales & Service, 211 S. Saginaw St. • HIGHLAND: Wilson Auto Sales, Inc., 106 M-59 • LAKE ORION: Russ Johnson Motor Sales, 51 N. Broadway • ROCHESTER: Kaverley Rambler, 420 Main St. • UTICA: Anderson Rambler, 1551 Auburn Rd. • WALLED LAKE: B & C Motor Sales, 2148 Commerce Rd., Route 5.

What does the average content of the daily newspaper equal?

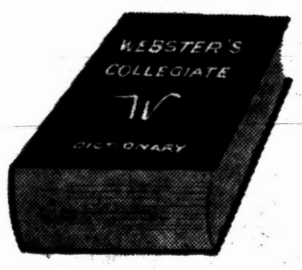

1. Webster's Collegiate Dictionary?


2. A 6x9-inch book of 204 pages?

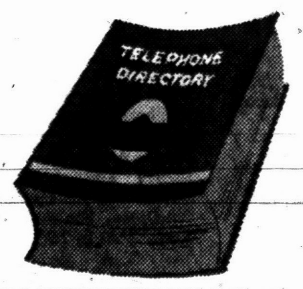

3. The Topeka, Kansas, telephone directory?

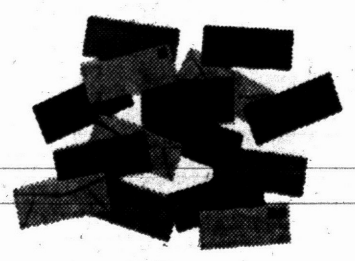
4. One day's mail in the Rockland, Maine, post office?

ONE OF A SERIES

ANSWER: A 6X9-INCH BOOK OF 204 PAGES. In order to put something in the daily newspaper to bring everybody into one market place requires a variety of features. Sports pages for the sports lovers, recipes and household hints for the housewives, different news for different people. The newspaper's ability to reach all members of the family is an important reason why so many advertisers use the daily newspaper.

THE PONTIAC PRESS

This beer is fire-brewed!
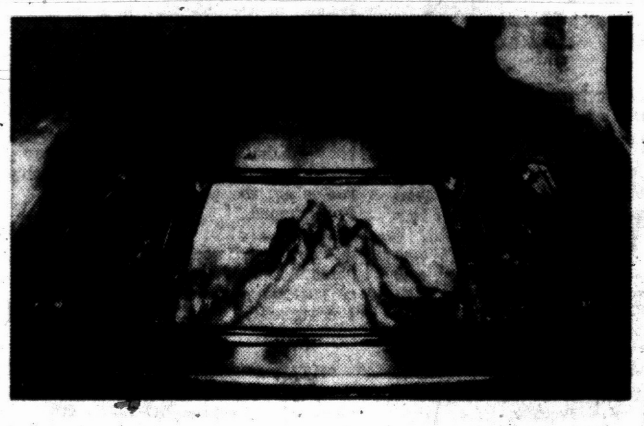


...and fire-brewing gives Stroh's a fine flavor no other American beer can equal!
The boiling action you see going on in the brew kettle above is caused by direct fire playing on the kettle bottom. This extreme heat brings forth the finest flavor of the finest ingredients... making Stroh's lighter and smoother. Enjoy the refreshing difference of America's only fire-brewed beer, today!
You'll like Stroh's It's lighter!
The Stroh Brewery Company, Detroit 26, Michigan
ON TV: Mackenzie's Raiders (Wednesday, 7 PM., Ch. 7)...Red Wing Hockey (TV and Radio)...Saturday Afternoon Hockey (Ch. 2)

Pontiac Town Hall Announces Program for 1959-60



MEREDITH WILLSON



FIORÉ de HENRIQUEZ



WILLEM L. OLTMANS



JARMILA NOVOTNA



DR. PETER COMMANDURAS

'Music Man' to Open Series

By DORA DAWSON

Today Pontiac-Oakland Town Hall is announcing its series of five entertainments for the coming season, 1959-60. This project has met with such enthusiastic response that its program will establish a high standard for the years to come.

To be held Wednesday mornings at 10:30 in the Oakland Theater, Town Hall will open Oct. 14 with Meredith Willson and his wife, Rini, who are otherwise known as the "Music Man and His Missus," in a rollicking program of "Mirth and Music."

Meredith Willson, in addition to having written the books, music and lyrics for "The Music Man," is an old friend of the American radio-listening public. His classical and musical compositions, his orchestral conducting, his humorous philosophy and writings were well known and appreciated long before he became Broadway's shining light in the musical theater.

★ ★ ★

Rini Willson, with her sparkling personality and exceptional vocal talent, has made a full-time career of assisting her husband in his many-faceted musical pursuits. Together they present a delightful and unforgettable hour of mirth and music.

SCULPTRESS SLATED

On Nov. 11, Fiore de Henriquez, a gifted and dynamic Italian sculptress, will talk on "I'm in Love with Clay." Born in Trieste of an Italian mother and descended from Spanish nobility on her father's side, she had to brook family opposition to satisfy her overwhelming desire to become a sculptress.

★ ★ ★

Her first exhibition was held in Florence, Italy, where she sold all 70 pieces exhibited. In the past eight years she has modeled some 3,000 people, some of them of international importance. Now her creative work is found in all the art galleries of the world.

★ ★ ★

As she works on the stage, she speaks of the place of sculpture in modern life and how it can help to relieve tension or deepen joy in being alive.

'MEN AND MEDICINE'

The third lecture, on Jan. 13, brings Dr. Peter Commanduras in an inspiring story of how men and medicine in lonely outposts of the world are serving the cause of humanity.

★ ★ ★

Dr. Commanduras is secretary general of Medico, International Rescue Committee's non-sectarian program which sends American doctors and medically trained personnel to practice on a grass roots level in remote villages and countries.

★ ★ ★

Back from a tour of 20 African and Asian nations, Dr. Commanduras has seen at first hand the plight of these peoples and their need for medical help. It is a thrilling human interest story of an international crusade.

U. N. CORRESPONDENT

On Feb. 10, Town Hall will present Willem L. Oltmans, permanent correspondent at the United Nations for the leading Dutch independent weekly news magazine Vrij-Nederland.

As a foreign correspondent working for the United Press International and various Dutch, European and Asian newspapers, Oltmans has been a ringside observer at international news events in the hot spots of the world.

★ ★ ★

Now on his way to becoming an American citizen, he will talk on "The Race for Asian-African Friendship," in which he explores the impact of these tremendous populations in the world of tomorrow.

Closing the Town Hall series on March 9, 1960, will be Jarmila Novotna, star of the Metropolitan Opera, stage and screen. In her Pontiac appearance, she will present "Moments to Remember," in which she shares her experiences with charming informality, singing occasional songs from opera and folk music of the lands she has visited and lived in.

MADE DEBUT AT 17

At the age of 17, Jarmila Novotna made her debut at the National Opera in her native Prague. From then on her ability attracted the interest and encouragement of many famous men.

Thomas Masaryk, first president of Czechoslovakia, arranged for her continued study and singing in Italy. Max Reinhardt worked with her in Berlin, Vienna, Paris and Salzburg. Arturo Toscanini persuaded Edward Johnson to engage her for the Metropolitan Opera. She made her New York debut in 1939.

★ ★ ★

There has been much concentrated work on the beginnings of Pontiac-Oakland Town Hall. Many volunteer helpers have contacted hundreds of women who might be interested in such a project. Tremendous work is behind the desire to make Town Hall a permanent cultural feature in this city.

Mrs. Cecil McCallum of Cherokee road, ticket chairman, has given many hours to this project. She has tried to reach every woman who might be interested, but hopes that there are others who will contact her and become members.



RINI WILLSON

85 Attend Meeting of Areme Unit

Eighty-five members and guests attended the meeting of Areme Chapter 503, Order of the Eastern Star, held Monday at Roosevelt Temple.

Initiated into the order were Mrs. Alfred Vaughn, Mrs. Kenneth Knewlon, and Mrs. James Wilkenson.

★ ★ ★

Mrs. Clyde Marshbanks of Pontiac Chapter 228 presented several solo selections accompanied by Mrs. Claude Kimler.

Mrs. Kenneth Burt of Farmington, grand representative of North Carolina in Michigan, was presented by Mrs. Lester Oles, worthy matron.

★ ★ ★

Guests from Pennsylvania, Birmingham, Royal Oak, Farmington and Pontiac Chapter 228 were present.

Serving refreshments were Mrs. Harry Eaton, Mrs. Victor Nelson and Mrs. Raymond Boatright.

Past matrons, Mrs. Eva Dyer and Mrs. Oscar Forslund poured.

Auxiliary Plans Easter Egg Hunt

At the meeting of the Women's Auxiliary to Chief Pontiac Post 377 American Legion held at the post home Saturday, Mrs. Verner Macom, junior activities chairman, announced plans for an Easter Egg Hunt.

The affair will be for the children of members and others living in the vicinity of the post home on Oakland Lake.

Mrs. Robert Graves was welcomed as a new member. Mrs. John Harrington and Mrs. Merritt Garnett were guests.

Hostesses were Mrs. E. V. Myers and Mrs. Marshall Charter.

Plan Session Set

Plans for a money-making project to be held March 25 will be discussed at the meeting of the Pontiac Osteopathic Hospital Guild Tuesday. Members will meet at 8:30 p.m. in the hospital dining room. Decorations for the group's "Rainbow Ball" which will be held in April also will be made.

Mrs. Heitsch Hosts April-May Group

Mrs. John Heitsch was hostess Friday afternoon at her Elizabeth Lake road home for a luncheon for members of April-May Group of First Presbyterian Church. Mrs. Floyd Salow and Mrs. F. H. Miller assisted the hostess.

Mrs. Kenneth Carmen gave the social education and action study on "Our Community Circles." Mrs. Floyd Short also took part.

Mrs. E. V. Overstreet is chairman of the April money-making project.

Garden Unit Meets With Mrs. Lowe

Pontiac Branch of National Farm and Garden Club met Monday at the Watkins Lake road home of Mrs. Frederick Lowe. Mrs. Jack Habel was social chairman for the day.

Plans were made for a spring card party to be held April 29. Proceeds from the affair will go to furnish a room at Pontiac General Hospital.

3 HEAD PLANS

Cochairmen for the party are Mrs. Gelston Poole, Mrs. Harold A. Fitzgerald and Mrs. Arthur Young.

The club is planning to establish a tuition scholarship for a Pontiac student at Michigan State University Oakland.

★ ★ ★

Donald Nagle of Pontiac Parks and Recreation was guest speaker for the day. He showed slides of the rose garden and flowering crab trees the club had donated to the city.

Dr. Watts to Speak at Baldwin PTA

Dr. Wallace Watts will speak on "Building a Healthy Personality," at Baldwin School PTA Fathers Night, to be held at 7:30 p.m. Thursday at the school.

Father vice president Donald Rofe will preside, and election of new officers for next fall will be held.

Fathers will be in charge of refreshments.

To Wed in May

Mr. and Mrs. Loomis E. Tate of Drayton Plains announce the engagement of their daughter, Marilyn G., to Daniel E. McDonald, son of Mr. and Mrs. Truman McDonald of Featherstone road. A May 9 wedding is planned.

Pull Out the Stops—Abby

Witch Thumps Mean Broom When Organ Plays a Tune

By ABIGAIL VAN BUREN

"DEAR ABBY: I have just bought a beautiful electric organ and after only two days I am afraid to play it. I live in a very nice apartment building and there is no one living under me, but there is an old witch living directly above me. She has stomped over me for as many as 20 hours a day and I've never complained, but a few minutes after my organ came this old witch delivered an ultimatum by pounding on the floor with a broom handle.



ABBY

"I was playing 'Danny Boy' softly. She angered me so that I pulled out all the stops and went into 'The Yellow Rose of Texas.' She called the landlord. How would you handle this, Abby?"

MUSIC LOVER

DEAR MUSIC: Play "The Yellow Rose of Texas" (with all the stops out) if you wish during the daytime, but soft pedal it at night. Your neighbor should fly over the church on her broom and find out who should cast the first stone.

★ ★ ★

"DEAR ABBY: When a husband comes home and demands service because he's 'worked all day,' I wonder what he thinks his wife has been doing? Is washing, ironing, cooking and cleaning work, or isn't it? When a 100-pound woman lifts a 35-pound baby all day, is that work or would you call it play? Maybe you've got the answer, Abby. I'm stumped." TIRED

DEAR TIRED: A woman wouldn't mind working like a horse if she got a verbal lump of sugar for it. You're not overworked . . . you're underappreciated.

★ ★ ★

"DEAR ABBY: In regard to those Sunday pests who drop in uninvited and ruin everybody's plans: We too were planning to go out on Sunday when some pests dropped in. My thick-headed husband kept giving them one Scotch after another and naturally they stayed and stayed. I was furious! When they finally left I gave my husband a piece of my mind. Don't you think it was just as much his fault as it was theirs that our Sunday was ruined?"

DIXIE

DEAR DIXIE: Indeed it was! When unwelcome guests drop in one of the first rules (if you wish to discourage a long stay) is to serve buttermilk or lemonade (let the kids make it) or something on that order. Had your hospitable hubby been a little more Scotch with the Scotch, you'd have been Scott free earlier.

★ ★ ★

"DEAR ABBY: I've begged my mother to let me get some black tights but she tells me, 'The day I die you can wear black stockings clear up to your hips.' All my friends wear them and I feel so left out because I don't have any. Do you know of any way I can convince her that I should have them, too?" LEFT OUT

DEAR LEFT: You'll never get them by nagging. Invite your girl friends to your home, and when your mother sees all your friends wearing them she may get used to the idea and change her mind.

Parade of Hats Highlights ABWA Sunday Brunch

A parade of Easter hats designed and made by Mrs. Richard Veasy, president of the Tipacon Chapter of the American Business Women's Association, highlighted an "Enrollment Brunch" given by the group Sunday. The program was observed at Devon Gables.

Modeling were Elsa Leece, Virginia Sommerville and Joyce Hohm. An Easter motif was featured, and miniature Easter bonnets were given each guest.

TALKS GIVEN

Short talks, entitled "What the ABWA Means to Me," were presented by Mrs. Charles Stark and Mrs. Cyril Borst.

"The Lord's Prayer" was sung by Ruth Cramer, who later sang a comic duet with Julie O'Brien, accompanied by Florence Schlosser.

Guests were Mrs. Roger Davis, Mrs. Margaret Francis, Mrs. Ed Williams, Mrs. Charles Bourdon, Mrs. Dorothy Adair and Mrs. Robert Schons.

Also attending as guests were Mrs. Phyllis Naggy, Janet Zatik, Mrs. Julius Zatik, Mrs. Pauline Shelton, Mrs. Irene Anderson, Mrs. Perry Aspinwall, Florence Schlosser, Mrs. Donald Rouse and Agnes McHugh.

With Party at Cook-Nelson Post Home

Legion Auxiliary Fetes 40th Year

The auxiliary to Cook-Nelson Post 20, American Legion, held its 40th anniversary party Saturday evening at the post home. Mrs. Ray Jewel was general chairman and toastmistress.

Assisting Mrs. Leo Mineweaser, kitchen chairman, were Mrs. Homer Sisney, Mrs. Eldon Showen and Mrs. Leo James. On the dining room committee were Mrs. Roger Dean, chairman; Mrs. James McKee, Mrs. Russell Thompson and Mrs. Donald Wilcox.

Mrs. L. Gladys Williams was in charge of decorations, and Mrs. Thompson was also floral chairman.

TALKS ON AMERICA

Mrs. Lynn D. Allen, Americanism chairman, gave a talk on "What Americanism Means." Guest speaker, Joseph J. Laux, third zone vice commander from Reese, spoke on the American Legion's history and what it should mean to members.

The Girls' Ensemble from Pontiac Central High School sang selections.

★ ★ ★

Guests for the evening were Mr. and Mrs. Ralph Bogart, Mr. and Mrs. Donald Dodman, Mrs. Lauretta Stockwell and Mrs. Laux.

Mrs. Robert Conant, president of Cook-Nelson Auxiliary gave birthday greetings to the post. The response was given by Lloyd Cremer, commander.

Mrs. Bogart and Commander Dodman brought greetings from the 18th District.

Church Unit Meets

September-October Group of First Presbyterian Church met at the church for a dessert-luncheon Friday afternoon. Taking part in the meeting were Mrs. Charles Allen and Mrs. H. R. Fraser. Mrs. Floyd Phillips and Mrs. Herman Wagner were guests.

MARCH SPECIAL!
PERMANENT
Regularly $8.50
$6.50 COMPLETE
Gloria's Beauty Shop
544 E. Beverly
FE 5-9041

CLOSE-OUT SALE
Infants' and Children's Wear
⅓ off
THE KNITTING NEEDLE
452 W. Huron FE 5-1330



It's Got Company
up there in the stratosphere . . . and that is the sky-high damages modern juries award in lawsuits due to auto accidents. And after you run through the limits on your policy, your pocketbook comes next.
Extra protection costs little and is worth every cent. It might be wise to give us a call!
Call Today!
Kenneth G. HEMPSTEAD INSURANCE
102 E. Huron St. FE 4-8284

Reupholstered or New . . .

We'll style furniture . . . for you
Your present furniture can be smartly restyled, if you desire, or restored to the bright classic look it had when you originally acquired it.
New furniture can be created to suit your individual need or desire — built to fit a particular niche or fill a special purpose — and designed to harmonize with your present furniture scheme.
It can be done by skilled furniture builders— using the design and fabric you specify, at
Elliott's of Waterford
Telephone ORlando 3-1225

PONTIAC OPTICAL CENTER
is pleased to announce that applications are now being accepted for the
"Miss International Contact Lens" Contest
The winner receives 3 pairs of contact lenses (including tinted sun lenses) plus an all-expense trip to Chicago's famous Edgewater Beach Hotel where she will reign at the First World Contact Lens Congress.
Official Entry Blanks Available at
PONTIAC OPTICAL CENTER
103 N. Saginaw St., Pontiac FE 2-0291



Pontiac Press Photo

The newly organized Pre-School Club of Webster School PTA is sponsoring a pre-school fashion show to be held at 7:30 p.m. this evening in the school gymnasium. Among members' children who will model are, left to right, Diane Riemenschneider, Mary Ann O'Shaughnessy, Tommy Saunders and Ralph Hillman.

Pre-School Club Fashion Show Set for Tonight

A Pre-School Fashion Show, sponsored by the newly organized Pre-School Club of Webster School PTA, will be held at 7:30 p.m. this evening in the school gymnasium. Fashions are by The Wonderland Shop at Tel-Huron.

Cochairmen of the affair are Mrs. LaVerne Riemenschneider and Mrs. Richard M. Saunders. Mr. Fred of the Wonderland Shop will narrate.

The club is open for membership to interested mothers.

★ ★ ★

Among children of members who will model this evening are Katherine, Ricky and Bruce Banwell, Diane Dubats, Judy Rauser, Mary Ann O'Shaughnessy, Diane Riemenschneider, Laure Blakeney, Sheila Schwartz, Wayne Myers, Thomas Saunders, Jeffery Humphries, James Reed, Jerry Gruber and Ralph Hillman.

Michigan State University Oakland, scheduled to open next fall for a freshman class only, will be a sister school to Michigan State University.

Save Lipstick Case

Don't toss away that good metal lipstick case when it's empty. Clean out the lipstick with cleansing tissue and you've a bobby pin holder for your handbag.

$3.50 PERMANENTS $3.50
Complete with Haircut and Set
No App't Necessary FE 5-8000
LOUIS BEAUTY SHOP
10 West Huron — 2nd Floor Next to Buckner Finance

We Believe We Have the Largest Selection of
WOMEN'S FAMOUS BRAND FASHION
SHOES
for Easter Parading in the County
I. MILLER ANDREW GELLER
DELMANETTES PALLIZZIO
Many Other Famous Brands
All colors All sizes Call. Deldi and Shins
Pointed Toe Slings and Rounded Toes Selection
8.88 To 16.88
famous BRANDS Gillies SHOES SAVE 40% to 60%



Be Adaptable

You Have to Roll With the Punch

By JOSEPHINE LOWMAN

Adaptability is probably the greatest emotional buffer anyone could possibly have. It softens the sharp corners of daily living and makes life more vibrant. The ability to meet deep disappointment or a drastic change in one's usual mode of life, and yet remain in love with life, is a talent I would much prefer to any other. I would prefer this to being a great singer, artist, actress or writer.

Few folks can realize all of their dreams, and grief and change of circumstance come to everyone in some form sooner or later. Those who can roll with the punch will adjust and build again while others may never recover.

It is amazing how many people are completely unadaptable to the small things which happen to them in everyday life. Perhaps the dinner hour is delayed or bad weather prevented a trip you had planned for a certain day. Or an unexpected guest necessitated putting off some special work you had planned at home, or perhaps that special occasion cake fell.

Or the tire was flat when you started out to meet a train or plane, or a dress you had planned to wear shrunk, or a child developed measles the night before you were to take the chair for the first time as president of a club, or, or, or. We could list any other number of things.

The very essence of life is change, the unexpected is as much a part of living, or more so, as the expected and planned. We cannot really ever be sure of any plan but must learn to be flexible in order to enjoy what life deals out to us each day. We miss happiness unless we are a part of the flux and flow of existence.

And it seems to me to be not only sheer madness but a big loss of fun for the woman in the home to become a slave to a schedule. Of course household organization and planning lighten the work load and provide more leisure time, but it seems to me that these should be used only as tools with which to create more enjoyment. They should not be slave drivers which spoil the warmth and excitement and laughter which every day holds.

The world won't end even if the souffle does flatten because of a late meal; no one will mind if you don't. Perhaps you did not get the work done which you had planned—so what? It will be waiting for you day after tomorrow and much longer.

The person who can see the funny side of hectic happenstance, the one who likes people more than things, who grasps gladness out of every switch life delivers, always is loved and sought after. Actually lots of things which upset plans turn out to be blessings in disguise.

★ ★ ★

It seems such a waste to allow the unexpected to spoil the lovely mood of a lovely day!

Albert Lovses Host to Fellowship Class

Mrs. Emerson Kirby and the Rev. Myron Everett participated in the program when the Fellowship Class of Baldwin Avenue Evangelical United Brethren Church met at the home of Mr. and Mrs. Albert Lovse on Cadillac avenue. Assisting with the Saturday buffet supper were Mr. and Mrs. George Reuter.

Mr. and Mrs. John Pickering of Detroit were guests for the evening. Mrs. George Hollis also assisted with the meeting.

Portraits

By JAMES J. METCALFE

I do not mind occasional rain . . . But I do have good reason . . . To move away from some place where . . . They have a rainy season . . . Where rain is not a shower but . . . It pours down every day . . . Until it turns into a flood . . . And sweeps your home away . . . The kind of rain that does not stop . . . But seems to keep on growing . . . Through 40 days and 40 nights . . . With winds forever blowing . . . Rain is good for soil and crops . . . And for the atmosphere . . . It helps to settle sand and dust . . . With water clean and clear . . . Rain is really wonderful . . . Up to a certain limit . . . And when it goes beyond that point . . . I care not to be in it.

(Copyright, 1959)

JUST ARRIVED!
Amaryllis
and
Tuberous Begonia
TASKER'S
63 W. Huron FE 5-6261



Your Spring Suit...

$45 to $125

A smart, chic selection of suits in all wools or pure silks. The finest in imported and domestic fabrics. Regular and walking lengths.

See our wonderful group of accessories:

Bags
Blouses
Belts
Jewelry
Gloves
(Whites and Pastels)

Alvin's
HURON at TELEGRAPH
Mon., Thurs., Fri. 10 to 9 — Tues., Wed., Sat. 10 to 6

March Clearance!

In order to make room for our new Spring merchandise, we have marked down very sharply all remaining odds-and-ends, one-of-a-kind, upholstered furniture in discontinued fabrics, and many other floor samples!

Sorry — No Exchange or Refund on Clearance Items

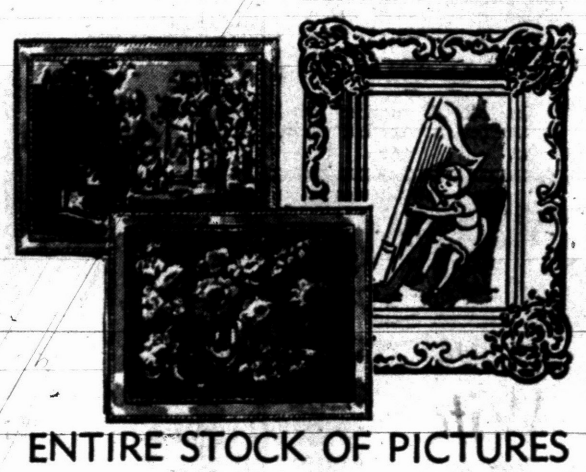

ENTIRE STOCK OF PICTURES

All sizes — from small pictures for group arrangements to extra large pictures for fireplace or living room walls! All kinds — prints, water colors, oil replicas, steel engravings, and many others!

1/2 Off!

Maple Platform Rocker
by Ethan Allen
Specially Priced
$79.95



Buy it for your living room, family room or den! Solid Vermont rock maple in nutmeg finish. Choice of solid colors, plaids or prints.

BUY NOW AND SAVE!



"WATCH and CHAIN" Electric WALL CLOCK

For a decorative wall accent use this interesting and useful "watch and chain" wall clock! Polished brass. And it's electric, too!

$15.00 Plus F.I.T.

$ 27.50 Brass Wall Clock in unusual "pocket watch" design. 8-day movement $15.00

$ 29.50 Gold Sunburst Wall Clock. 8-day movement $15.00

Large Group of Floor Sample
LOUNGE CHAIRS

Values Up to $175
Choice of Early American or contemporary! Choice of 8 or 9 cover fabrics! Most with foam rubber cushions..... $99.75

Group of Floor Sample Chairs
Values Up to $150
Good selection of styles and colors $89.50

Pair of Colonial Wing Chairs
Foam T-cushions. Provincial print cover, blue background. Regular price $129.95 each. Now—the PAIR is only..... $200

SOFAS

$199.75 Heywood-Wakefield high back Early American sofa. Exposed solid rock maple frame. Quilted provincial print cover $139.50

$250.00 Apartment-size Simmons Hide-A-Bed. Colonial wing design, skirted base. Aqua cover $189.50

LAMPS

$ 29.50 Milk Glass and Brass Chimney Lamp. Just 2 on sale..... Each $19.95

$100 Pair Carved Florentine wood base table Lamps, now ..... the Pair $60.00

$ 50 Pair Contemporary Table Lamps, white and marbleized base, charcoal shade, the Pair $30.00

$ 50 Contemporary Table Lamp, gold..... $25.00

TABLES

$ 89.75 Pine Drop-Leaf Harvest Table, 60 inches long $59.95

$110.00 60-in. Solid Maple, Drop-Leaf, Harvest Table, cinnamon finish $89.95

$ 69.50 Low Walnut End Table, casual ranch design $39.50

$ 80.00 42-Inch Solid Maple Round Dining Room Table, 3 extension leaves..... $59.50

Odds and Ends Sale
BATHROOM ACCESSORIES
Reduced 20% to 30%
A Few Items Reduced 50%—or More!
Waste Baskets, Tissue Boxes, Tumblers, Powder Boxes, Hampers, Towel Racks, etc.

FREE DOWNTOWN PARK-SHOP PARKING

WIGGS
24 W. HURON STREET

Open Monday and Friday Evenings 'til 9

Energetic, Curious, Impatient With Tradition

Pope John XXIII Antithesis of Predecessor

By PHIL NEWSOM
UPI Foreign News Editor

VATICAN CITY — A wave of sound rolls through the Vatican's Hall of Benedictions.

★ ★ ★

An American women's mink cape slips from her shoulders to the floor as she leans far forward for a better view. A nun dabs at her eyes with a handkerchief.

The hand-clapping which had begun far back in the vast hall, now rolls forward, the wave advancing with the gestatorial chair borne by eight sturdy bearers.

Ahead are the noble guards, with glittering gold helmets.

At the side are the palentine guards, gold epaulets on their shoulders and gold trim on their uniforms. Along the route are the chamberlains in crimson tail coats and knee breeches.

Near the Papal throne, the Swiss pickmen draw stiffly to attention.

★ ★ ★

This is homage to a portly man of 77 elected to assume the mantle previously worn by Pope Pius XII.

This man is Pope John XXIII, new spiritual leader of the world's 500 million Catholics, as different from his predecessor as his personal bulk contrasts with thin, esthetic Pius XII.

★ ★ ★

This is a man of seemingly boundless energy, impatient with tradition, possessed of limitless curiosity which already has startled more than one Vatican attendant.

From the Papal throne, he welcomes the more than 7,000 Romans and pilgrims jamming the Hall of Benedictions to standing room only.

It is the regular weekly audience.

As he begins his welcome, his hands rest relaxed against the armrest of the throne.

But as he continues, he gestures and finally the gestures are continuous and vigorous. His voice booms through the two microphones before him and he half rises to make his point.

His message in Italian and French is a simple one of faith, but Pope John XXIII pours energy into every act.

Already he has confounded the prophets who had predicted he would be an "interim" Pope, content to consolidate rather than to institute new policies such as his predecessors who plunged the church into international diplomacy.

One announcement already portends far-reaching consequences for the Roman Catholic Church.

★ ★ ★

That was his call for an Ecumenical Congress, one of the highest level of all church councils whose decrees by church law are infallible. It will aim at bringing back to the Roman Church some 50 million Eastern Catholics not now under Vatican jurisdiction.

★ ★ ★

Meanwhile, he continues to smash tradition.

A helicopter landed inside the Vatican walls the other day, and there are predictions Pope John will not hesitate to use air travel.

He visits prisons and hospitals. He disappears from the Vatican confines without warning.

As opposed to Pope Pius XII, Pope John delegates authority widely. He has named a Vatican Secretary of State, whereas Pius XII insisted on acting as his own foreign secretary.

And he insists on simplicity. He told the editor of the Vatican City newspaper Osservatore Romano to delete "exalted" phrases used in the past to describe a Pope.

Fox Free as Hounds Scent Better Game

Tally Ho! League Outfoxes Hunters

LONDON (UPI) — "Tally Ho" cried the hunters.

Ahead of them bounded the quick, brown fox.

But what was wrong with the dogs? They were galloping off in the opposite direction.

In the London headquarters of the League Against Cruel Sports there were chuckles all around and a toast to the memory of Professor J. T. Hewitt.

Science had confounded another fox hunt.

Today the league holds its annual meeting and members will learn the latest details of what must be one of the most curious and intriguing campaigns in the history of sport.

The league is against fox hunting, against hare hunting and coursing (chasing them with greyhounds), against stag hunting and otter hunting.

★ ★ ★

For years it cried out that these elegant pursuits of British society were vicious in themselves and ineffective if the alleged intention was to rid the countryside of vermin (which is what hunters often claim).

WHAT TO DO?

But outside of mobilizing some public opinion, and criticizing Queen Elizabeth for supporting fox hunting, it seemed there was little immediately practical the league could do.

Then, according to Secretary Joseph Sharp, someone remembered that Prof. Hewitt, a former president, had taken time off from his chemical warfare wizardry in the first world war to develop a formula so insidiously attractive to dogs they would follow it in preference to any other scent.

He said Hewitt's stuff was so potent that one member who spilled some on her clothes was followed by dogs until she was able to get home, bathe and change.

★ ★ ★

About a year ago some intrepid members slipped into the hunting country and spread some of Hewitt's formula over the area in which fox hunters were due to operate.

The red-coated master of the fox hounds blew his horn until he was apoplectic. But the dogs blissfully sniffed along the trail laid out by the league. Br'er Fox was unscathed, and in castle and manor house there were such strong words as "jolly bad show," "deuced unsporting," and so on.

★ ★ ★

Sharp said at least a dozen stag hunts have been confounded by false trails and only this past weekend the Ashby-de-la-Zouche hunt failed to find a fox because the hounds were too busy sniffing Hewitt's mixture. The league's next objective is the blueblooded "Quorn" hunt in Leicestershire.

Emergency Call Coin Box Was Emptied Fast

HAMBURG, Germany (UPI)— The Duesseldorf post office recently installed small cashboxes in public telephone booths so that anyone without proper change who made an emergency call could get the necessary 20 pfennings by just pressing a button.

★ ★ ★

The coin boxes were cleaned out in no time — and not by emergency callers.

In spite of what happened in Duesseldorf, the Hamburg post office has installed 500 cash boxes in telephone booths here and will put the honor system into effect in about three weeks.

★ ★ ★

One official described postal authorities as "skeptical" of the plan.

Handling of Union Funds to Be Probed

WASHINGTON (AP)—The Senate Labor-Management Committee studies today the methods by which some top Chicago labor union officials negotiated health and welfare insurance for their members.

★ ★ ★

The committee called in for questioning officials of the Dearborn Insurance Agency, the Chicago firm through which the insurance was handled for Chicago Teamsters and some other labor unions.

★ ★ ★

Chief counsel Robert F. Kennedy said a key point in the inquiry will be an effort to learn what role was played in the insurance deals by John T. (Sandy) O'Brien, an international vice president of the Teamsters Union and an ally of the union's president James R. Hoffa. O'Brien heads Chicago Teamsters Local 710.

Today Is the Big Day in Shamrock, Texas

SHAMROCK, Tex. (AP)—This Texas Panhandle city puts away its cowboy hats and boots today for derbies, clay pipes and a touch of green to honor St. Patrick.

★ ★ ★

The annual March 17th celebration features a street parade with bands, floats and riding clubs from Texas and Oklahoma and a beauty contest to name Miss Irish Rose from the area colleens.

★ ★ ★

The old country will be represented by Shamrocks flown from Ireland by transatlantic plane.

HAVE IT YOUR OWN WAY!
Vodka Martini or Bloody Mary? Screwdriver or Vodka Highball? Whichever drink you prefer, be sure it's made with *Smirnoff* Vodka.



it leaves you breathless
Smirnoff VODKA
90 & 100 Proof. Distilled from grain. Ste. Pierre Smirnoff Fils, (Div. of Heublein), Hartford, Conn.



Dr. B. R. Berman
—Optometrist—
Still at Same Location
17 N. Saginaw St.
FE 4-7071

FEATURING THE LATEST FASHIONS IN EYEWEAR

We Also Feature CONTACT LENSES



FREE DOWNTOWN PARK-SHOP

(Advertisement)
Men, Women! Old at 40,50,60! Want Pep?
Want to Feel Years Younger?
Do you blame exhausted, worn-out feeling on age? Thousands amazed at what a little pepping up with Ostrex Tonic Tablets has done. Contains tonic many need at 40, 50, 60, for body old solely because low in iron. Also contains therapeutic dose Vitamin B12 plus supplementary doses calcium, phosphorus, copper. Low cost! Introductory size only 69¢. Try Ostrex Tonic Tablets for new pep, younger feeling, this very day. At all good druggists.
In Pontiac, at Simms, Cunningham's and Kinsel's Drugs.

PENNEY'S
ALWAYS FIRST QUALITY!



Shop Your Nearest Penney's for your
WEDNESDAY SURPRISE!
NYLON SPECTACULAR!



FULL-FASHIONED SHEERS!
NOWHERE ELSE! PERFECTLY TAILORED FULL-FASHIONED 60 GAUGE 15 DENIER NYLONS AT PENNEY'S SAVINGS . . .
Penney's budget sheers combine quality with a rock-bottom price. Penney's full-fashioned sheers are quality tailored to fit perfectly! They're 60 gauge and 15 denier construction for dress-up sheerness plus a good measure of wear. Confetti (light beige) gala (beige). Dark seams.
2 pr. 88c
Sizes 8½ to 11
Penney's MIRACLE MILE Open Wednesday 10 a.m. to 9 p.m.
Penney's DOWNTOWN Open Wednesday 9:30 a.m. to 5:30 p.m.
SHOP PENNEY'S...you'll live better, you'll save!

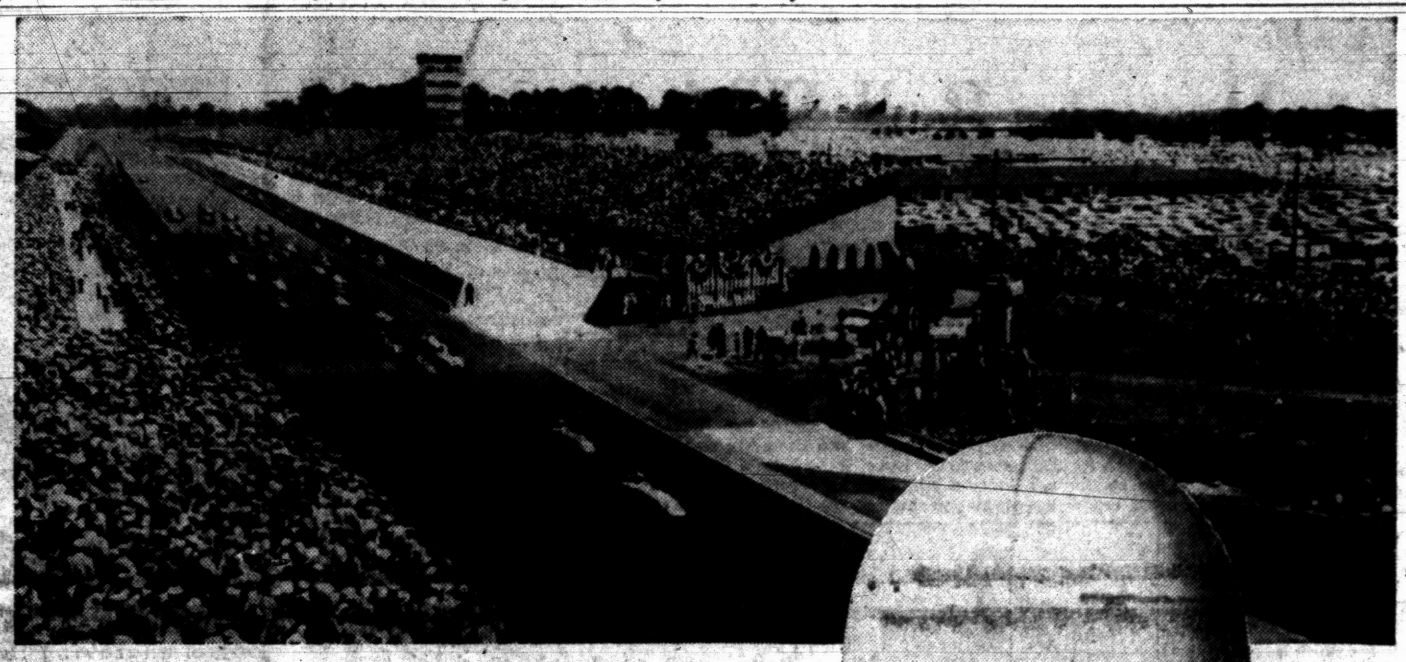

Jimmy Bryan, winning driver in the 1958 Indianapolis 500. He averaged a blistering 133.79 miles per hour in America's toughest race.

Indianapolis "500" winner
tells why – in his family car – he uses

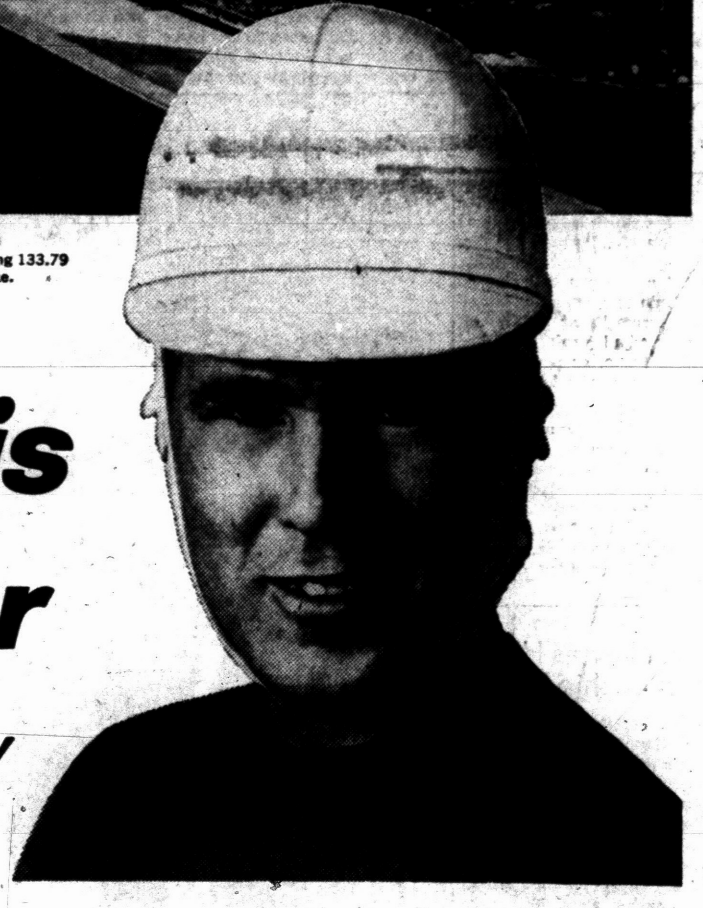

The New Car Gasoline
'59 Mobilgas SPECIAL

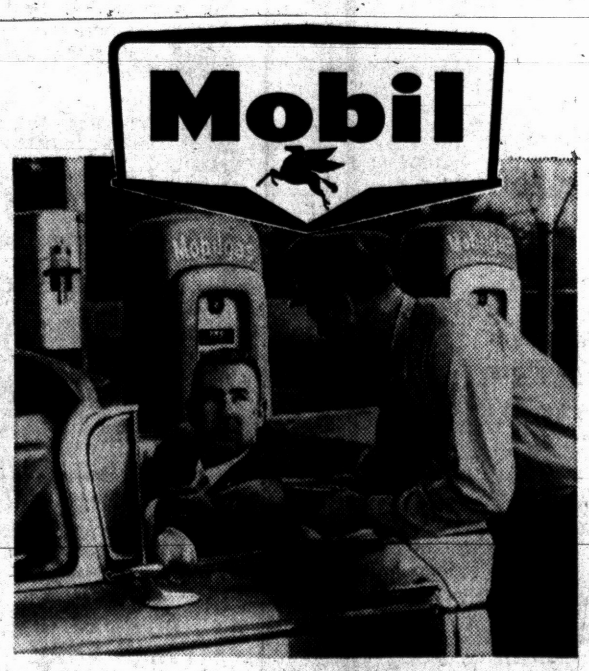

Here's Jimmy at a Mobil Station. He uses '59 Mobilgas Special . . . The New Car Gasoline!

"I use Mobil products in any racer I drive. They're designed to get the most out of a race car. The same goes for my own new car. I use the gasoline specially designed for the '59s . . . The *New Car* Gasoline."

Take a tip from Champion Jimmy Bryan. Fill up with '59 Mobilgas Special . . . The *New Car* Gasoline. It's specially designed to give you *top miles per gallon* . . . high energy performance. Yet it can save you up to two cents per gallon over many super premiums. Try it in your new or late model car. At your friendly Mobil dealer's.

You're Miles Ahead with Mobil

MOBIL OIL COMPANY—A division of Socony Mobil Oil Company, Inc.
Tune in "TRACKDOWN" every Wednesday night, CBS-TV

THREE COLORS

NEW FROM SCHLITZ



The dancing flavor of Old Milwaukee BEER



...a new, lighthearted taste in beer

All the cool refreshing thoughts you've ever had about beer come true in Old Milwaukee.

Here is taste so bright and alive it dances in your glass. Here is young-in-heart flavor so sprightly it satisfies your deepest thirst. Here is beer as mellow as music.

Doesn't Old Milwaukee sound like the kind of beer you've been looking for?



AT POPULAR PRICES

© 1959 JOS. SCHLITZ BREWING COMPANY, MILWAUKEE, WIS.

Pontiac Central Bids to Prove Top Ranking



Pontiac Press Photo

HOLLY'S BIG BID — The Holly Broncos make their best bid for state honors in 36 years tomorrow night when they meet Romeo in the Class B quarter-final round at Birmingham. New coach Leroy Decker, shown kneeling, will have a starting lineup of, left to right, Darrell Kinney, Glen Gromett, George McDaniel, George Coggins and Ron Morlan. This unit has won 17 straight and 19 of 21 overall.

History-Makers in 7:30 Quarter-Final

Holly, Romeo Set for Wednesday Showdown

By CHUCK ABAIR

Two area teams which have been making history at their respective schools the past two weeks will go at each other tooth-and-nail tomorrow night in the Class B quarter-final game at Birmingham High.

It will be Holly vs. Romeo at 7:30 with the winner eligible to move into Friday's afternoon semi-finals at Michigan State against the Ludington-Sault Ste. Marie victor at Grayling.

Holly had not even won one district game since 1949 until new Coach Leroy Decker's charges came along to sweep both district and regional honors.

The Broncos started playing in "B" in 1953. They had a more impressive tourney record in Class C but still this will be their 1st serious bid for state honors since way back in '23. Holly won the Michigan crown that season. HHS made the regionals the next winter and also in the early 1930s but nothing since.

★ ★ ★

Romeo's winning of the regional crown was the best that school had ever done. The Bulldogs also now own the top all-time record there of 16-3—13 of the triumphs in succession.

Holly boasts the better record of 17 straight victories and a 19-2 slate but may enter the tilt slight underdogs.

Romeo had much the easier time sweeping by four opponents with 16 the biggest difference. Holly came through the hard way winning five times and with no actual romp.

★ ★ ★

But 6-6 Bronco center George McDaniel could make the difference if he can control the rebounds and have a big scoring night. He won the Oakland County scoring crown and has averaged 24.2 in tourney action.

Sophomore Ron Morlan, averaging 11.2, Darrell Kinney, 10.4, George Coggins, 8.4 and Glen Gromett, 8.2, will be the other starters.

Fast-breaking Romeo hit 72.5 a game at Troy and PCH while Holly was registering 63.9. Five of the six key Bulldogs have averaged 10 or better topped by season leader Reid Olszak at 19.

Springy Charley Peterson at 10.3 Jim Black, 10.1, Dave Watterson, 10, and playmaker Ray Ritter, 7.3, complete the Red and White unit but reserve Don Fowler may be the guy to watch. He hit 10.6 coming off the bench in the style of Pontiac Central's Harrison Munson and is a better rebounder at 6-2 than 6-3 mates Black and Watterson.

SPORTS



AP Wirephoto

FUMBLE — Runner Gail Harris of the Detroit Tigers is safe at first after Ned Garver fumbles a throw from Kansas City first baseman Kent Hadley in the 4th inning of yesterday's game at West Palm Beach, Fla. The Athletics beat the Tigers, 6-0.

Chiefs to Play Final Game of Twinbill at UD

Fordson Quintet Aims for Upset Tomorrow in Quarter-Finals

By BILL CORNWELL

When you're on top of the heap, there's only one direction to go — down.

Pontiac Central's title-minded basketball squad, trying to stay at the head of the pack where it finished in the state's final AP and UPI polls of the season, will find itself "fair game" again Wednesday night.

The Chiefs, who should be used to No. 1 billing by now, make their bid for a berth in the semis of the Michigan Class A high school basketball tournament tomorrow evening against a team which compiled a mediocre 1958-59 record.

Dearborn Fordson, always a dangerous tourney threat, makes PCH its target when the two schools clash at the University of Detroit Memorial Building in the Class A quarter-final round.

★ ★ ★

The Pontiac-Fordson match will climax a doubleheater "spectacular" in the U. of D. Fieldhouse.

Hamtramck, Central's top contender for mythical state honors this season in the news wire polls, battles underdog East Detroit at 7 o'clock in the opener of the all-Class A twin bill.

Pontiac and the Tractors are scheduled to tip off at 8:30. The U-D winners will collide in Friday night's semifinals at Michigan State University's Jenison Fieldhouse, site of Saturday's championship windup in classes A, B, C and D.

★ ★ ★

Fordson, coached by Jim VanderHull, performed no earth-shaking feats during the regular schedule. The Tractors posted an overall 8-7 record and finished 4th in the six-team Border Cities League.

Their won-lost mark now reads 12-7 following four tournament victories. They defeated Allen Park, 72-41, and Lincoln Park, 57-47, in the district tourney prior to nipping Wyandotte, 39-38, and snatching a 59-57 sudden-death overtime decision from favored Taylor Center in regional activity.

Compared with Central's overall 17-1 mark, the Dearborn quintet's slate looks rather insignificant. But won-lost records often mean little or nothing in tourney play where anything can and usually does happen.

★ ★ ★

Also in Fordson's favor is the fact that Larry Montre, the team's best shooter and sparkplug, has returned to sound physical condition after a long siege with a football knee injury. It was Montre who sank the winning field goal against Taylor Center.

The Tractors are big and aggressive and they like to storm the backboards. Roger Oberg and Joe Hameed give them additional scoring punch.

Pontiac and the Fordson cagers met only one common foe this season — Royal Oak Dondero. The Tractors bowed to Dondero twice, 66-59 and 58-51, while the Chiefs defeated the Oaks in their one meeting, 62-50. Fordson walloped Waterford, 60-39, on Dec. 16 at Dearborn.

This will be Central's 1st trip to the quarter-finals since 1956 when the Chiefs lost to Detroit Catholic Central in the Livonia Bentley gym. They were eliminated in the regional final in 1957 and 1958.

From The PRESS BOX

Henry Ford College of Dearborn plays Eagle Grove of Iowa in today's first round of the National Junior College basketball tournament

★ ★ ★

Defensive end Chet Ostrowski has signed for his 6th year with the Washington Redskins, while the Cleveland Browns have signed tackle Mike McCormack to his 7th contract.

★ ★ ★

St. Michael parish of Walled Lake will have Buster Ramsey and Joe Schmidt of the Detroit Lions and Budd Lynch as guests at its annual Dad's Club banquet Thursday night.

★ ★ ★

Dave Gunther was named Iowa's most valuable basketball player for the third straight season.

★ ★ ★

Mel Peterson, former Stephenson, Mich., prep cage star, was named to the second team on the Little All-America squad picked by AP. He has led Wheaton College scoring for three years. Paul Benes of Hope College was picked on the 3rd team.

★ ★ ★

After playing nearly 1,500 games in the American League as an outfielder, slugging Larry Doby is being switched to 1st base by the Cleveland Indians as a spring training experiment brought about by the trading of Vic Wertz.

Wings Carry Hopeless Cause Against Hawks

DETROIT (UPI)—The Detroit Red Wings carry their almost hopeless cause back into the Olympia tonight against the Chicago Black Hawks needing a victory to remain in contention for the Stanley Cup playoffs.

A tie or defeat would finish the Red Wings for the season. And, triumphs in their final three games wouldn't insure a playoff spot unless fourth place New York loses its last three starts and fifth place Toronto loses two of its three games.

Detroit has 56 points, Toronto 59 and New York 62. The Red Wing-Black Hawk game is the only one on the National Hockey League schedule tonight and the Hawks need a win to regain a tie for second with Boston.

The Wings' 4-1 decision over the Hawks Sunday earned them a tie in the season series with the final game between the clubs tonight. Each has won six with one tie. They split with seven victories apiece last season.

Detroit will close out the season wih a weekend doubleheader, hosting New York in Saturday's matinee game and Toronto Sunday.

Meanwhile Clarence Campbell, president of the National Hockey League, is expected to visit Maple Leaf Gardens today for a look at the films of Saturday's New York-Toronto game.

The preview may help him determine which, if any, of the 17 players embroiled in a rink-side Donnybrook should be eligible for $100 fines. The fines were set up last week to prevent players from joining brawls "on the ice" from the bench.

The loophole in Saturday's case is that the fight was not on the ice—it involved rangy defenseman Lou Fontinato, in the penalty box, and a fan. Most of the action took place in the aisles.

Game Ducats Go Fast!

Pontiac basketball fans were told today that tickets for tomorrow's Chiefs-Dearborn Fordson quarter-final game at U. of D. Memorial building are going fast. "Tell the fans" Coach Art Van Ryzen said, "that they should get their tickets as quickly as possible. They're sure to be gone long before game time."

PCH athletic office had 2,500 yesterday. They may be purchased there or at Osmun's, downtown until 12 noon, Wednesday.

Griffs Move Along in Intercity Test

Pontiac's recreation class B champion cagers, Griff's Grill, last night moved along to the 2nd round of the RAM Intercity tourney on an easy 62-57 win over Garden City in Detroit.

They meet Hazel Park tonight at Kronk Fieldhouse, at 8:15 o'clock, and if successful enter semifinals Wednesday night.

George Lang led the winners, with fine work on the boards and from the floor. Griffs trailed at the half, 34-30, but barged to a commanding lead in the 3rd period, then coasted rest of the way.

Logart 'Roasted' in Warmup Battle

NEW YORK (AP) — A warmup fight turned out to be a roast for welterweight contender Isaac Logart.

Charley Scott, a virtual unknown from Philadelphia and a 3-1 underdog, made things too hot for sleek Isaac at St. Nicholas Arena last night. The rangy 22-year-old edged the 25-year-old Logart by split decision in a sizzling 10-rounder.

NCAA Gymnasts Vie for Crown at California

BERKELEY, Calif. (AP) — Domination of Illinois and Penn State in the NCAA gymnastics championships faces a challenge this weekend from host school California and its star sophomore Art Shurlock.

The Bears have won nine dual meets in a row with Shurlock taking four or five first places in every meet he's been in this year.

Michigan State tied Illinois for the team title last year, but the Spartans don't possess the same strength this time. In 1953 and 1954, the Nittany Lions won the National Collegiate title with Illinois second.

All told 25 schools have entered a total of 110 gymnasts but the California coach believes the outcome hinges on the performance of the top four men.

Golf Expert Hired as Football Assistant

ATLANTA (AP) — L. Goodloe of Valdosta, Ga., a golfing expert of some renown, will join the football coaching staff at Georgia Tech April 1.

Goodloe, 35, will help instruct Tech freshmen linemen, but his major duties will probably fall in the increasingly competitive recruiting field.

Goodloe won the Georgia State golf title in 1955 and 1956. He competed twice in the British Amateur tournament, and three times in the U. S. amateur and twice in the Masters tournament.

Rain Hits Games, Trade Talks Bloom

United Press International

A rainy day in the Florida baseball camps usually produces trades and/or rumors of trades.

It was that kind of a day on the soggy Citrus Circuit Monday. Four exhibition games were rained out, so several possible player transactions were reportedly being discussed.

★ ★ ★

The New York Yankees, concerned over Don Larsen's recurrent shoulder ailment, have turned again to the Washington Senators for pitching help. The world champions would like to pry either Pedro Ramos or Dick Hyde loose from the Nats. They also are eyeing southpaw Billy Hoeft of the Detroit Tigers.

The Senators, in turn, have indicated they are willing to peddle Roy Sievers to the White Sox. But Cal Griffith, the Nats' owner, insists "we're not going to give cream for skim milk." That presumably means the White Sox will have to offer center fielder Jim Landis as part of the deal.

However, the Cleveland Indians may wind up with both Ramos and Sievers. Frank Lane plans to confer with Griffith tomorrow at St. Petersburg, Fla. The Cleveland general manager is expected to offer outfielder Minnie Minoso, pitcher Jim Grant and infielder Woody Held for the Nats' pair.

★ ★ ★

Another possible trade involving the St. Louis Cardinals and Cincinnati Redlegs reportedly has advanced past the talking stage. This one would send outfielder Gus Bell to the Cardinals for southpaw Vinegar Bend Mizell.

In the only two exhibition games played yesterday, the Kansas City Athletics blanked the Tigers 6-0, and Ted Kluszewski's first spring home run sparked the Pittsburgh Pirates to a 4-1 victory over Cincinnati.

★ ★ ★

Vernon Law pitched the first seven innings for Pittsburgh, allowing only three hits. The Redlegs didn't enjoy any better luck against Law's successor, rookie Jim Hardison, who pitched hitless ball the rest of the way.

On other fronts: Rookie Frank Howard hit a 420-foot home run during a Los Angeles Dodger camp game. . . . Pitcher Moe Drabowsky engaged in his first workout with the Chicago Cubs since suffering a fractured right thumb. . . . Curt Flood rejoined the Cardinals after a six months' hitch in the Army to find Gino Cimoli holding down his center field position. . . .

Manager Eddie Sawyer of the Phillies announced that batting champion Richie Ashburn will be dropped from lead-off hitter to the No. 2 spot this season. . . . Pitcher Al Worthington ended his holdout with the San Francisco Giants, signing for a reported $17,000. . . . Reno Bertoia, who already has been tried at third base and shortstop, worked out at second base for the Senators. . . . Cleveland optioned shortstop Billy Hunter to their San Diego farm club.

★ ★ ★

Albie Pearson, Washington's rookie of the year last season, is still sidelined with a groin injury. . . . Giant holdout Ramon Monzant has decided he wants to play but wants $5,000 sent to him in advance —tax free. . . . Braves Ed Mathews, Joe Adcock, John Logan and Mel Roach are hobbling on injuries. . . . Boston has expressed interest in returning to Scottsdale, Ariz., next spring. . . . Oriole is undergoing treatment for a strained back muscle.

Bradley Top-Seeded

NIT Teams Start Bids

NEW YORK (UPI)—St. Louis University, an old favorite with New York fans, and Oklahoma City university, a newcomer to the big town, open their bids for the National Invitation Basketball Tournament championship tonight at Madison Square Garden.

The towering Billikens, seeded second, will face upstart Providence College and fourth-seeded Oklahoma City will meet New York University in the concluding two quarter-final games.

The St. Louis-Providence winner will square off against St. John's and the Oklahoma City-N.Y.U. survivor will play top-seeded Bradley in the semifinals Thursday night.

St. Louis, appearing in its eighth N.I.T., has been installed a 10-point favorite over Providence in tonight's 7:30 p.m. (EST) opener. The Billikens, who compiled a 20-5 record in finishing third in the Missouri Valley Conference this season, have a starting lineup that averages six-foot-five.

Providence, although unseeded, has the type of scrappy team that could go all the way. Johnny Egan is regarded as the greatest New England collegian since Bob Cousy was running wild at Holy Cross but he stands only six-feet and may have trouble maneuvering against the tall and talented Billikens.

Oklahoma City, playing in its first N.I.T., is a six-point underdog against N.Y.U.

The Chiefs have two full-blooded Kiowa Indians — Bud Sahmaunt and Fred Yeahquo — in their starting lineup. Yeahquo is a cross-handed shooter who extends one arm in front of the other as he releases the ball. He even shoots jump shots from the free throw line.

The NCAA tourney will resume Friday at Louisville with Cincinnati and West Virginia favored to meet in the Saturday finals. West Virginia must get by Louisville's comeback kids while Cincy tangles with California in the Friday semi-finals.

Milford Football Post to Ganzel

Assistant Is Promoted; Northville Hoop Boss Johnston Resigns

Milford High School has named a new football coach and Northville has announced the resignation of Stan Johnston as basketball boss.

Assistant football and baseball coach Jerry Ganzel was selected to take over the head grid post next fall replacing Dick Yeager, who resigned but will continue at the school as athletic director.

The likeable Ganzel, one of the all-time great athletes at both Milford and Western Michigan, has been a teacher-coach at MHS since 1957.

He won state honorable mention as a star quarterback in high school and went on to hold down the 1st string job at Western four successive years. Jerry played four years of high school baseball and one in college and two years of basketball for the Redskins. He was on championship teams twice in baseball and once in football at Milford and was Mid-American honorable mention in football.

No successor has been named to Johnston at Northville where he compiled an impressive record. "Dutch" Van Ingen of the present staff is among the top candidates for the job.

FIGHT RESULTS
By The Associated Press

NEW YORK—Charley Scott, 147, Philadelphia, outpointed Isaac Logart, 146¾, Cuba, 10.

MONREAL—Jesse Watson, 141, Brooklyn, outpointed Armand Savoie, 142, Montreal, 8.

PHILADELPHIA — Don Warner, 193, Philadelphia, knocked out Ernie Knox, 178, Baltimore, 6.

LITTLE ROCK, Ark.—Gene Gray, 135, North Little Rock, knocked out Marv Thigpen, 138, Memphis, Tenn., 3.

PROVIDENCE, R.I.—Paddy Read, 129, Providence, outpointed Dick Deliva, 128½, Boston, 8.

CHICAGO—Antonio Macilla, 144, Buenos Aires, stopped Wilbur Robinson, 145, Chicago, 7.

SYDNEY, Australia—George Berry, 135, Los Angeles, stopped Russell Sands, 134¾.

Sports Affair Thursday

Athletes to Get Awards

DETROIT — Ed Lubanski, among the world's best bowlers, will be one of a dozen outstanding athletes to be honored at the annual Sports Guild Awards Banquet in the Sheraton-Cadillac Hotel on Thursday.

While Lubanski currently tops the contenders in the American Bowling Congress meet in St. Louis, he was chosen to receive the Bowling Award on the basis of his national championship performance last year.

Frank Bolling, Detroit Tigers second baseman, was chosen for the Baseball Award and Lou Creekmur, retired Detroit Lion, will receive the Gus Dorais Memorial Award.

Les Kobylinski, president of the Detroit Soccer League last year, and long-time coach of the Polish White Eagles, will be honored for his contributions to the sport which is growing rapidly in American popularity.

Gene Gresham, Detroit lightweight who turned pro after winning the National AAU championship in 1957, was given the Guild Boxing Award for his unbeaten record in 1958.

McGuire Happy Cage Irishman

Pistons' Backcourt Ace Has Best Effort Against Lakers

DETROIT — His sparkling effort came two days early, but the happiest Irishman in Detroit on St. Patrick's day is Dick McGuire, the Pistons' veteran backcourt ace.

McGuire came up with one of his finest overall efforts of the 1958-59 season Sunday night to spark the Pistons to an easy 117-103 win over Minneapolis to square their best of three series at one each.

Coach Red Rocha now takes the Pistons to Minneapolis for the deciding game Wednesday night.

★ ★ ★

If the Pistons win they will advance to the division finals against defending champion St. Louis. The best-of-seven series will open Saturday on the Hawks' home court.

Game No. 2 will be played Sunday afternoon at Olympia if the Pistons are the team to enter the series.

NBA PLAYOFFS AT A GLANCE
By The Associated Press
WEDNESDAY'S SCHEDULE
EASTERN DIVISION
Best-of-7 Finals
Syracuse at Boston
WESTERN DIVISION
Detroit at Minneapolis, Series tied 1-1

GRAPEFRUIT League

AMERICAN LEAGUE	Won	Lost	Pct.	Behind
Boston	7	1	.889	—
Baltimore	5	3	.623	3
Detroit	4	4	.500	3
Kansas City	4	4	.500	3
New York	4	5	.444	3½
Washington	3	4	.429	3½
Chicago	3	4	.429	3½
Cleveland	3	5	.375	4
NATIONAL LEAGUE	**Won**	**Lost**	**Pct.**	**Behind**
Los Angeles	5	2	.714	—
Philadelphia	5	4	.556	1
St. Louis	5	4	.556	1
Cincinnati	5	5	.500	1½
Pittsburgh	5	5	.500	1½
San Francisco	3	4	.429	2
Milwaukee	3	5	.375	2½
Chicago	2	5	.286	3

MONDAY'S RESULTS
Kansas City 6, Detroit 0
Pittsburgh 4, Cincinnati 1
Los Angeles vs. St. Louis, cancelled, rain
Chicago (A) vs. Washington, cancelled, rain
Philadelphia vs. New York, cancelled, rain
Baltimore vs. Milwaukee, cancelled, rain
TUESDAY'S GAMES
Cincinnati vs. St. Louis at St. Petersburg
Philadelphia vs. New York at Clearwater
Milwaukee vs. Kansas City at Bradenton
Los Angeles vs. Detroit at Sarasota
Pittsburgh vs. Washington at Fort Myers
Chicago (N) vs. Cleveland at Mesa
San Francisco vs. Boston at Scottsdale
WEDNESDAY'S GAMES
Pittsburgh vs. Cincinnati at Tampa
Philadelphia vs. Chicago (A) at Clearwater
St. Louis vs. Los Angeles at Vero Beach
Milwaukee vs. Kansas City at West Palm Beach
Chicago (N) vs. San Francisco at Phoenix
Boston vs. Cleveland at Tucson
Washington vs. New York at St. Petersburg



FRAMED — Big Gus Zernial, a .323 hitter last year primarily as a pinch hitter, and Al Kaline who batted .313, frame themselves in a square of bats at the training base in Lakeland. Zernial has been working at first base and is hoping for a chance to play regularly. He has been hitting the ball very well in spring training.

Veteran DePaul Hoop Coach May Change Schools

CHICAGO (AP) — Ray Meyer, basketball coach at DePaul for 17 years, will confer Wednesday with University of Wisconsin officials concerning the Badger head coaching job.

The Wisconsin job became vacant when Harold Bub Foster resigned at the close of the present season.

In his 17 years at DePaul his teams have won 70 games and lost 146.

Michigan Yacht Wins St. Pete-Havana Race

HAVANA, Cuba (AP)—Hilaria, a consistent Great Lakes performer, and Callooh, winner of the Nassau Cup, finished at the head of their classes in the annual St. Petersburg to Havana Yacht race.

Hilaria, 55-foot yawl sailed by Hugh Schaddelee of Michigan's Macatawa Yacht Club, trailed Lobo Del Mar, the world's largest cutter, into port by almost four hours. But she won Class A on the basis of her handicap by 13 minutes, two seconds.

Callooh won Class B.

T&C in 'C' Final After 54-50 Win

Towne & Country advanced to the championship round of the Class C City League basketball playoffs with a 54-50 victory over the Vikings last night at Pontiac Central.

Trailing at halftime, 29-23, the T & C cagers put on a great 2nd half rally to outscore their opponents, 31-21, to qualify for the title final with Oliver Buick. T & C and the Oliver quintet will clash next Monday night at 7 o'clock in the PCH gym for the city "C" crown.

Roger Reynolds scored 18 points to pace the winner's well-balanced attack. E. J. Harris and Earl McKee each tallied 16 for the Vikings.

Junior Cage Scores

JUNIOR HIGH BASKETBALL TOURNAMENT
Saturday's Championship Results
8th Grade
Lincoln 38, Eastern 27
8th Grade
Eastern 35, Lincoln 22
7th Grade
Washington 36, Eastern 18

DISCO®
IS THE PERFECT SMOKELESS FUEL FOR
FURNACE FIREPLACE STOVE
★ Burns Cleaner
★ Uniform, Healthful Heat
★ Less Attention
Get Sure-Fire Coal from
SIBLEY
Coal & Supply Co.
140 N. Cass Ave.
FE 5-8163

BEATTY'S TRANSMISSION SERVICE
Completely Installed



NEW EASY FINANCE TERMS!
Ford & Merc-O-Matic
'51 . . . . . $70
'52 to '54 . . . $80
'55 & '56 . . $100
Other 57s and 58s available
All Work Guaranteed!
Free
Check-Up Service
47 N. Parke Street FE 8-6022

FIX UP YOUR ATTIC
BASEMENT OR DEN
Knotty Pine Paneling
No. 3—per 100
13.50
No. 2 & Better
16.50 per 100
AMAZING NEW CEILING

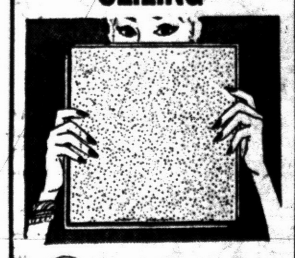

Armstrong
CLASSIC CUSHIONTONE
Classic Cushiontone soaks up noise and gives your home today's smart, new look. It costs only $27.72 for the average 10' x 12' room, and you can easily install it yourself. It is washable, repaintable, and permanent—it won't crack, chip, or peel.
DONALDSON LUMBER CO.
27 Orchard Lake Ave.
Phone FE 2-8381

'Discards' Give Tigers 6 to 0 Lacing

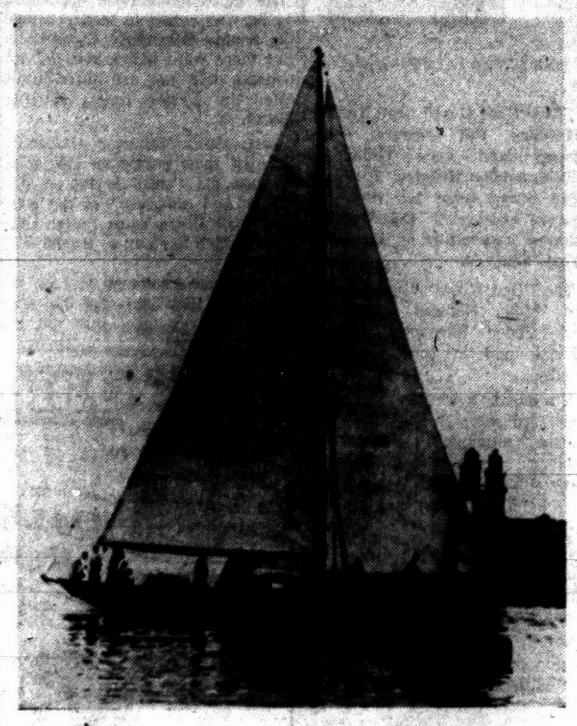

AP Wirephoto

FINISH LINE — The Cuban cutter, Lobo de Mar, cuts across the finish line in front of Morro Castle to become the first boat to reach Havana in the St. Petersburg-Havana Yacht race. The 67-foot craft made the run in 45 hours, 54 minutes and 50 seconds for the 284 miles. Official winner will be made known today.

Athletic Fans Heckle Bengal 2nd Stringers

Norman Leaves Star Players in Lakeland to Rest

WEST PALM BEACH, Fla. — It is bad enough to be shut out 6-0 by the Kansas City Athletics. But when the feat is accomplished by players you discarded, and others you would like to obtain, matters can become a bit frustrating.

That's what happened to the Detroit Tigers here yesterday.

To top it off, the largest crowd of the spring season at Connie Mack Field — some 1,444 spectators with extra strong vocal cords—gave Tiger manager Bill Norman a thorough going over for leaving his stars at home.

Norman left Al Kaline, Harvey Kuenn, Frank Bolling and Eddie Yost back in Lakeland, saying they had played quite a bit and deserved a rest. But the West Palm Beach fans, who paid money to see the first stringers, peppered Norman constantly with remarks like "same old Tigers" and "where's your first team?"

★ ★ ★

There was little Norman could do except take it. His inept hitters left him little choice. They got only five harmless hits and were thoroughly insulted by fellows like Ned Garver, Frank House, Bill Tuttle, Kent Hadley, Roger Maris, and Hector Lopez.

Garver made his first start of the Grapefruit League campaign and gave up only two singles in five innings. The veteran but still crafty righthander, shunted aside by the Tigers when they thought he had a bad arm, was 10 days late in reporting because an explosion at his in-laws home in Bryan, Ohio, killed his father-in-law and seriously injured his mother-in-law.

House got a pair of hits and Tuttle made a sensational grab of Rocky Bridges' almost certain extra base hit when there were two Tiger runners on base.

★ ★ ★

To make matters worse, the slugging outfielder Detroit would like most to get—Maris—broke out of a 0-for-18 slump with a home run and a single. Lopez, the versatile infielder, frequently mentioned in Tiger-Kansas City trade talks, had two hits.

Hadley, the rookie first baseman Detroit sent to the A's as part of the 13-player swap two winters ago, had a homer and a single. Garver, always a good hitting pitcher, also collected a pair of hits.

Both home runs came off Hank Aguirre who was rapped for four runs and eight hits in five innings. Gerry Davie finished up and yielded the other two runs.

Gen. Mgr. Rick Ferrell made the trip and talked during the game with Athletics' gen. mgr. Park Carroll and also with Lee McPhail, general manager of the Baltimore Orioles.

But Ferrell denied that anything definite in the way of a possible trade was discussed.

DETROIT	ab	r	h	bi	KANSAS CITY	ab	r	h	bi
Alvarez 2b	4	0	2	0	Tuttle cf	4	1	1	0
Chrisley rf	4	0	0	0	Secrest cf	1	0	0	0
Demeter 3b	3	0	0	0	Maris rf	4	2	2	1
Virgil 3b	1	0	0	0	Martyn rf	0	0	0	0
Harris 1b	3	0	0	0	Lopez 2b	4	0	2	1
Maxwell lf	2	0	0	0	A-Klim'k 2b	0	0	0	0
Groth lf	1	0	1	0	Hadley 1b	4	2	2	1
Walters cf	4	0	1	0	House c	4	1	2	0
Bridges ss	2	0	1	0	Tornay c	0	0	0	0
Wills ss	2	0	0	0	Sleder ss	4	0	1	0
Berberet c	2	0	0	0	Garver p	2	0	2	1
Feller c	1	0	0	0	Craddock p	2	0	0	1
Aguirre p	2	0	0	0					
Davie p	0	0	0	0					
Totals	31	0	5	0	Totals	37	6	13	6

A—Ran for Lopez in 7th.

Detroit .....000 000 000—0
Kansas City .....111 100 11x—6

E—Harris, Garver. PO-A—Detroit 24-10, Kansas City 27-18. DP—Aguirre, Demeter, Bridges; Martyn, Hadley, Williams, Sleder, Hadley. LOB—Detroit 7, Kansas City 7. 2B—Garver, Lopez. HR—Hadley, Maris. SB—Alvarez.

	ip	h	r	er	bb	so
Aguirre	5	8	4	3	0	2
Davey	4	5	2	2	0	2
Garver	5	2	0	0	1	2
Craddock	4	3	0	0	2	2

W—Garver. L—Aguirre.
U—Rice, Schwartz, McKinley, Hurley.
T—1:59. A—1,444.

Would Trade for Hoeft

Kansas City Manager Wants Pitching Help

WEST PALM BEACH, Fla. — Manager Harry Craft of the Kansas City Athletics needs pitching help. If he gets it he thinks his team could win a first division berth—and it's no secret that Craft believes his club is every bit as good as Detroit.

"We can see progress," said Craft," and the Athletics aren't going to be anyone's patsy this year. We have some pretty good sluggers in Roger Maris and Bob Cerv. We like Hal Smith at third base and no one will argue about Joe Demaestri's ability at shortstop."

The Athletics would like to get pitching help from Detroit. They especially like Bill Hoeft and Paul Foytack and also would like to get Harvey Kuenn. For players of that caliber they might be persuaded to give up Maris and Lopez.

★ ★ ★

Art Houtteman and Russ Meyer, purchased conditionally by the Athletics, have been outstanding this spring. In eight innings, ex-Tiger Houtteman, trying to get back to the majors after kicking around has yielded only one earned run in seven innings.

It is too much to expect that both of them could make it," said Craft, "but we'll string along and see what happens. We like everything we've seen so far."

Tiger Manager Bill Norman announced he will make his first squad cut on Friday. The Tigers now are carrying 39 players. He said that, within a week, he should know pretty well what 28 players he will take north.

Moore 3 Shy of Howe's Record

MONTREAL (AP) — A zephyr-like drive in the past month has taken Montreal's Dickie Moore to the threshold of his second straight National Hockey League scoring title, according to statistics released today.

★ ★ ★

At the same time, linemate Jean Beliveau has teamed to make the Montreal Canadiens even tougher to beat in the upcoming Stanley Cup playoffs, despite the absence of Maurice (Rocket) Richard and Bernie Geoffrion, both out with injuries.

★ ★ ★

Moore has scored nine goals and 22 assists since Feb. 17, to come from fourth place to the league lead with 92 points, three shy of Detroit star Gordie Howe's record set in 1952-53.

The leaders:

Player, Team	G	A	Pts
1. Moore Montreal	39	53	92
2. Beliveau, Montreal	43	44	87
3. Bathgate, New York	40	45	85
4. Litzenberger, Chicago	32	44	76
5. Howe, Detroit	31	45	76
6. Geoffrion, Montreal	22	44	66
7. Sullivan, New York	29	41	61
8. Sloan, Chicago	27	33	60
9. McKenney, Boston	31	29	60
10. Bucyk, Boston	24	34	58

'M' Nine Prepares for Southern Trip

ANN ARBOR (AP) — The University of Michigan baseball team started infield practice this week in preparation for its 1959 season opener at Tallahassee, Fla., in the annual Florida State University Invitational Tournament March 26-April 4. It will be the first game for new Michigan coach Don Lund. Lund, a former Detroit Tiger player and coach, succeeded the veteran Ray Fisher.

Fight Experts Divided on Bassey vs Moore

LOS ANGELES (AP)—The fight crowd remained divided today on the outcome of the world featherweight title bout between champion Hogan Kid Bassey and Davey Moore, the No. 1 challenger.

One thing is certain, however: One or the other is going to have a healthy winning streak snapped in the 15-round scrap, nationally televised from the Olympic Auditorium tomorrow night.

"It won't be my fighter's," said George Biddles, manager of the champion from Nigeria.

"My guy will win," declared canny Willie Ketchum, pilot of the contender from Springfield, Ohio.

Bassey, who lives in Liverpool, Eng., has not been beaten in his last 11 matches, dating back to 1956. He lost that year to Jean Sneyers because of a severely cut eye.

The 25-year-old Davey hasn't lost in 13 fights. His last loss, was to Buddy Rogers in eight rounds in 1956.

Moore and the 26-year-old Nigerian tiger took things easy today. The usually calm-mannered Bassey was still incensed over Moore's failure to show up at their last public workout Sunday at the Olympic

The champ journeyed in from his quarters on the beach at Santa Monica to keep the date. Ketchum kept Moore 50 miles away in San Jacinto, pleading car trouble.

Moore and Ketchum were unconcerned over the matter.

"This is the longest Moore has ever been able to train for a fight," Ketchum disclosed. "Seven weeks was the longest he ever had before."

Ketchum explained that Moore has had difficulty landing opponents in the last 18 months.

3 Hall of Famers Mark ABC's Action

ST. LOUIS (AP)—Three members of bowling's hall of fame will see action in the open team division of the 56th annual American Bowling Congress tournament tonight.

★ ★ ★

Hank Marino, Harry Steers and Herb Lange will roll for the White Tower team of Watertown, Wis. Fred Thoma and Eli Maricich are the other members of the quintet.

All five have won at least one ABC championship. Marino was named "bowler of the half century" by the Bowling Writers Assn.

★ ★ ★

Yesterday, Gene Vetrone took over second place in the all-events division with 1,961 for nine games. The 37-year-old butcher from Newark, N.J. rolled 589 in team play Sunday night and had 714 in the doubles and 658 in the singles yesterday.

AAU Tourney Has Good Start

DENVER (AP)—The long shot entries in the 52nd annual AAU scrapping today while the seeded baskeball tournament continue teams await their debuts in tomorrow's second round.

★ ★ ★

A 10-point spread was the biggest victory margin last night as Chicago, Louisville, Ky., and the U.S. Navy All Stars triumphed in the opening tripleheader. Five games are on today's continuance of the first round. Eight games Wednesday trim the 24-team field for Thursday's quarter-finals.

TOKYO—Sadao Yaoita, 112, Japan, outpointed Larry Pineda, 110, Philippines, 12.

Jones Battles Pender

BOSTON (AP) — Middleweight contender Ralph (Tiger) Jones of Yonkers, N.Y., matches his aggressive tactics against the boxing wizardry of stylish Paul Pender tonight in a 10-rounder at the Boston Garden.

SANDERS FOR RENT
TRAVIS HARDWARE
458 Orchard Lake Ave. FE 5-8124

MASSAGIC Air Cushion Shoes
• UNMATCHED COMFORT
You'll find true foot comfort in famous Massagic shoes! Their resilient air cushion and exclusive Arch Lift make the big difference. See for yourself.
$15.95 Up
In Black or Tan Calfskin
Shotwell's Shoe Store
656 Auburn Ave. FE 5-0664
1 Block East of East Blvd.

Thursday Night Is Always Family Night at Sylvan Glen Inn



A Very Complete Hot and Cold Buffet Dinner Is Served from 6:00 P. M. to 10:00 P. M.
A tempting hors d'oeuvre table is arranged for your pleasure while having cocktails. Please come—we know you will enjoy it.
SYLVAN GLEN INN
5725 Rochester Road, Troy TR 9-0660
(Between 18 and 19-Mile Roads)

BRAKES RELINED
THESE 15 FAMOUS SERVICES:
Remove all 4 wheels; install SAFTI-GRIP bonded linings; clean and inspect wheel drums; adjust all 4 wheels; adjust hand brake; inspect master cylinder; clean, inspect, pack front wheel bearings; adjust pedal clearance; check brake fluid; check all grease seals; clean entire assembly; adjust eccentrics; check shock absorbers; free 500 mile inspection; rotate tires if desired.
All 4 Wheels complete, including labor and material
$12.95 • Chev. • Plymouth • Ford
Other cars $16.95 except Nash, Studebaker, Hudson.
MARKET TIRE CO.
77 W. Huron FE 8-0424

SEE WATERFORD TOWNSHIP SPORTS & BUILDERS SHOW
C. A. I. Bldg.—5640 Williams Lake Rd.
MARCH 20-21-22
See the Latest in Sporting Equipment & Home Improvement



FREE Inspection and INSTALLATION
INSIST ON Hercules MUFFLERS
LONGER LASTING
ALUMINIZED
UNCONDITIONALLY GUARANTEED
If you haven't received your FREE Plastic Telephone Book Cover, give us a call or drop in.
MacDONALD TIRE CO.
"Where Only the Tires Are Inflated, Never the Prices"
370 S. SAGINAW ST.
FE 5-6136 PONTIAC

Bowling

LAKEWOOD HOUSEWIVES

	W	L		W	L
Stancato	52	72	Thomas Bak'y	43	41
Paddock Cam	44	40	Team No. 1	35	49
L'wood Lanes	43	40	M'town Letter	34	49

L. Kugler 208—581; Thomas Bakery 782—2351

FIRST NIGHTERS

	W	L		W	L
Prue's	62	36	Ace Seat Cov	49	51
Hertzog's	61	39	B&B Sewer	49	51
A&A Home Ht	60	40	Oak'd Pack'g	48	52
Drewry's	59	41	G&M Constr	47	53
Rip's	57	43	State Bank	46	54
Pont Laundry	55	45	Templeton's	41	59
Com'y Bank	53	47	Vasbinder's	39	62
Welden's	50	50	Abst. & Title	37	73

J. Willson 203, E. Needham 529; Hertzog's 846—2223

SUNDAY NIGHT MIXED DOUBLES

	Pts.		Pts.
Pin Pasters	64	Two & Two	46
Pinmissers	59	Hot Shots	44
4 C's	58	Woodchoppers	43
Seldom Strikes	54	Double Trouble	42
Gutter Dusters	47	Yard Birds	41

Women: Jean Cartier 255—669. Men: Dick Keller 249—654; 4 C's 823, Pinmissers 2314

MIXED DOUBLES 'A'

	W	L		W	L
Port Siders	33	15	Post Mortums	23	24
Four "P"	29	19	Crawsters	21	27
Neigh-Bores	29	19	Hi-Lo's	19	28
Tri-Pacers	28	20	Bertie	19	28
Alley Kats	27	21	E & B	19	29
Lofters	26	21	Man-A-Kins	13	35

Men: Bill Velsy 225, Rube Wideman 564
Women: Dorothy Atkins 180—475

T. T. BOWLING

	Pts.		Pts.
Merle Normans	49	Pontiac Rec.	39
Shaws	43	Earls Mkt.	31
Dingellville M.	39	Jacobsens	29

G. Slattery 168, A. Brown 456; Pontiac Recreation 555, Merle Normans 1561.

'A' DIVISION—PIONEER

	W	L		W	L
Peggy's No. 1	60	43	Cass Ave Brk	51	53
Al's Beer Str	59	45	Motor Inn Rec	51	53
Fleet Carrier	57	47	Mold-A-Matic	48	56
Dawson Hdwe	52	52	Oxford Shop	37	66

P. Hocking 194, B. Cottrill 483; Dawson Hardware 774—2293

'B' DIVISION—PIONEER

	W	L		W	L
The Trophies	69	34	Pabst Bl Rib	46	57
Pont Plumb'g	62	42	Com'ce Dr-In	43	61
Lion Store	52	51	Jim's Market	38	65

N. Greene 181—466; Commerce Drive-In 714, Jim's Market 2064

HURON LADIES MATINEE

	W	L		W	L
Warner C & T	69	31	Doolin S Serv	52	47
Hamilton Dec	65	35	Cut-A-Way M	50	49
Galan Mfg Co	57	43	Eakle Cu Furn	42	58
Johnson Ritrs	54	45	Imperial Sal'n	39	70
The Maybees	54	46	Walser Contr	27	73

P. Dorris 182—515, V. Roise 175 (120 avg.) 510

AUTOMOTIVE

	W	L		W	L
Joe's Con'y Isl	69	34	Seat Cov Mart	52	50
Pike's Distr	68	36	Oakland Loan	51	53
AAA Bkpg	64	40	Spence R'bler	51	53
Ricky's Pizza	59	45	Auburn Mtrs	46	57
Whittemores	58	46	Comm Mtrs	44	59
Triple H	57	47	Firestone Str	40	63
Weiss Gar	52	51	Cylde's Frame	38	66
Buckners	52	52	Schram's	37	66

HURON LADIES MATINEE

	W	L		W	L
Warner Car	66	28	Doolin Shell	49	46
Ham. Dec.	62	34	Cut-A-Way	46	49
Galan Mfg.	54	40	Eakle Furn.	41	55
Johnson Rit.	54	41	Imp. Salon	29	66
The Maybees	50	46	Walser Contr.	24	72

L. Armstrong 202—525; 133. S. Durieko 517, D. Martin 507, B. Livingstone 505. B. Riemenschneider 5-7 split. J. Weber 4-7-10.

LITTLE AD
• GARAGES
• PORCHES
• ADDITIONS
BIG DEAL
ELLIS INC.
(Since 1945)
Free Estimates
FE 2-2671

Byron Blows Dough—Customers Glow!



Byron Davidson
Used Car Sales
Byron Davidson spares no expense in getting a used car in shape for his customers. It's the bosses' money, so Byron doesn't mind spending it so long as "We Keep Customers."
MATTHEWS CHEVROLET HARGREAVES
631 Oakland at Cass FEderal 4-4547

only the finest is fine enough...today!
MARCH



say Seagram's and be Sure
BLENDED WHISKEY. 86 PROOF. 65% GRAIN NEUTRAL SPIRITS. SEAGRAM-DISTILLERS COMPANY, NEW YORK CITY.

Hollywood Headlines

TV Sales Girl Gets Role as Rock Hudson's Amour

By BOB THOMAS

HOLLYWOOD (AP) — There was Julia Meade looking as chic as ever, but she wasn't selling Brownies or automobiles.

As a matter of fact, she was engaged in a passionate love scene with Rock Hudson. Heavens to Ed Sullivan!

Television's ace salesgirl is in the Hollywoods to make her first movie, "Anyway the Wind Blows," starring Hudson, Doris Day and Tony Randall.

★ ★ ★

Between Rock's kisses, she told how the deal came about:

"I had known the producer, Ross Hunter, for some time, and he has been looking for a part for me. He thought of me for the role of a Southern belle who is one of Rock's girl friends. It happened that the director, Michael Gordon, had directed me in a similar part in a play, 'The Tender Trap.' So they sent for me."

★ ★ ★

It took a bit of doing, because Julia has to appear weekly on the Sullivan show from New York. But she managed to work it out by commuting to the East on weekends. She's delighted with the work, as what red-blooded American girl wouldn't be?

Her work on commercials is less romantic, but also satisfying, she indicated.

"When it was first proposed to me six years ago," she said, "I was hesitant at first. It didn't seem to me the kind of thing I wanted to do as an actress. But I decided to give it a try.

★ ★ ★

"I'm glad I took the job. The money was good (reportedly $100,000 a year), and I was helped as an actress. When I went out to do summer stock, my name meant something, and I could get better salaries."

But isn't she worried about getting typed as a salesgirl?

"No, because I've limited myself," she said. "I do commercials only within the body of the two shows—Ed's and Playhouse 90. Yes, I get plenty of offers to do spot commercials, but I turn them down. If I did them, I could be seen on TV around the clock. After a year of this, I would be stoned out of the business."

Unlike Mary Costa, Betty Furness and other pitchwomen, Julia has never had any serious boo-boos on TV.

★ ★ ★

"When the stage is cleared 30 seconds before I go on, I always check everything — that the car doors aren't locked and the gadgets are working," she explained.



DON'T BE A SQUARE

Kindy teen styles are the greatest!

CREDIT

KINDY Mayer

13 NO. SAGINAW ST.

ZENITH THE ROYALTY OF HEARING AIDS

(Advertisement)

Get It Off Your Chest

Does it make you angry to know that the Communists keep millions of captive Europeans buried under a blanket of lies?

Do you want to fight these lies with the truth?

Now you can get it off your chest. Now you can fight Communist lies with your own Truth Broadcast—beamed behind the Iron Curtain over Radio Free Europe.

And you may be flown to Europe to broadcast it yourself ... or you may be awarded one of 200 high-powered Hallicrafters short-wave radios!

On a plain sheet of paper just complete this sentence in 25 additional words or less ...

"As an American I support Radio Free Europe because ..."

Double your award if you send one dollar (or more) with your entry! If you send a dollar to Crusade for Freedom, and your entry is selected, a member of your family may be flown to Europe with you ... or you will receive a Westinghouse transistor radio along with your short-wave receiver!

Send your entries to:

Crusade for Freedom

Box 32-E, Mount Vernon, N.Y.

★ ★ ★ ★ ★ ★ ★

Truth broadcasts will be judged for appropriateness, clarity, sincerity and originality.

Competition closes March 31, 1959.

All contributions go in their entirety to Radio Free Europe.

Published as a public service in cooperation with The Advertising Council and the Newspaper Advertising Executives Association.

THE PONTIAC PRESS

N.Y. Rules Out New Stock Tax

State Rejects Proposal of City but Permits Other Revenue Plans

ALBANY, N.Y. (AP)—New tax powers are in the works for New York City to raise 115½ million dollars more revenue a year.

Republican Gov. Nelson A. Rockefeller and the state Legislature's Republican leaders agreed Monday night on a six-point tax program for the city.

But the governor and the lawmakers turned thumbs down on proposals by Democratic Mayor Robert F. Wagner for a tax on stock transfers.

★ ★ ★

The stock transfer tax had been attacked by G. Keith Funston, president of the New York Stock Exchange as totally unsound. He said such a tax might force the exchange to move out of the city.

Under the proposed tax, the city would have collected one-half the rates now imposed by the state, which range from one to four cents a share. A federal tax also is collected.

The program, which is expected to gain approval in the Republican-controlled legislature, would impose levies on taxicab rides and coin-operated vending machines and raise rates on cigarettes, public utilities' gross receipts, meals and liquor and business gross-receipts. All were requested by Wagner.

Grace Line Gets 1st Seaway Pact

Awarded Subsidy for Foreign Travel From Great Lakes Ports

WASHINGTON (AP)—The Maritime administration yesterday awarded Grace Line Inc. the first contract covering subsidized service between the Great Lakes and foreign ports by way of the new St. Lawrence Seaway.

Grace Line has agreed to make three to four sailings a month between the Great Lakes and the Caribbean area during the open season on the lakes. Service will start this spring.

The ship line will carry cargo and passengers between Great Lakes ports and ports in Venezuela, the Netherlands' West Indies and the north coast of Colombia. It also will be permitted occasionally to make special calls at ports in Cuba, Haiti, the Dominican Republic, Jamaica and Trinidad.

Maritime administrator Clarence G. Morse said in a statement:

"It is our hope that the seaway bringing ocean ships to this great heartland of the United States will bring to the American merchant marine the support of the 60 million Americans in this area."

Morse added that the opening of a "fourth seacoast" will stimulate new trade and traffic far outweighing "any dislocation in services, cargoes or revenues."

Lewis A. Lapham, Grace Line president, said his organization "is honored that it will be the first American-flag line to enter these inland waters."

Judge Criticized for Rolling Dice to Set Sentence

MIAMI, Fla. (AP)—A municipal judge who rolled dice to set a jail term for an accused gambler has come under fire from the Spanish-American Bar Assn.

The group adopted a resolution Monday asking Mayor Robert King High to fire Judge Mitchell Goldman because he rolled dice before sentencing Tommy Jackson, a Negro.

★ ★ ★

Goldman rolled a one and a three and sentenced Jackson to 30 days. He freed him five days later.

★ ★ ★

The bar association's resolution said Goldman violated requirements of dignity.

Said Goldman: "I don't believe in putting on a floor show but I think that a judge who shows no sense of humor grows stale pretty quickly."

Joan Caulfield, Husband Plan to Seek Divorce

HOLLYWOOD (AP)—The nine-year marriage of actress Joan Caulfield and producer Frank Ross is on the rocks.

In a joint statement Monday, the couple said: "Our life together has become incompatible."

They said they plan a divorce.

Miss Caulfield, 34, and her husband, 54, have no children.

Death Log Tells the Story

Father, 2 Children Die in Car Exhaust Suicide

BIRMINGHAM, Ala. (AP) — Two children wrote notes to their mother.

Then Gerald Ray Glass kept a log of events of the few minutes preceding the time when he and his children lost consciousness and died of carbon monoxide fumes in the family car.

The notes penciled by Glass said:

"It is now five minutes to eight. The engine is idling and the motor has been on 10 minutes.

"I am beginning to get sleepy.

★ ★ ★

"My heart is speeding up and pumping fast.

"My eyes are droopy but otherwise normal.

"We're talking about God and heaven . . ."

Sheriff's deputies did not reveal the contents of the children's notes but said the sense of each was that the children agreed with their father's plans for their deaths.

Dep. Coroner James O. Butler ruled that Glass killed his only children—10-year-old Jerry and 8-year-old Arlene—and took his own life Sunday night.

★ ★ ★

Butler said notes found in the car indicated the 34-year-old aircraft company electrician was despondent. He declined to elaborate.

Neither friends nor relatives give a motive for the deaths.

Mrs. Glass said there had been no trouble between her and her husband. They had been married 12 years.

"I just can't believe it's my husband and children" she repeated over and over. "It must be a mistake."

★ ★ ★

The Glass family had only recently moved into a new medium-priced home and have not yet had a telephone installed.

Neighbors said Monday night that Mrs. Glass had been given sedation and put to bed.

When the bodies were found in a lonely spot near suburban Homewood Monday Glass still clutched the tape which Butler said he had used to bind a garden hose to the car's exhaust and lead it into the car. The carbon monoxide fumes did the rest, Butler added.

★ ★ ★

Arlene was found on the front seat beside her father, her dolls on her lap and other toys beside her.

In the back seat lay Jerry's body, his school books at his side.

The car apparently was parked soon after Glass left home Sunday night reportedly to take the children skating.

Mrs. Glass spent a worried, sleepless night before reporting her family missing Monday morning.

★ ★ ★

Police Chief E. L. Scott of Homewood found the grim scene when he noticed the car parked in the lonely spot for several hours.

The ignition key was turned on, the gas tank empty.

(Advertisement)

HOW TO HELP ASTHMA & SINUS DRAINAGE

Children as well as adults now escape much severe wheezing, coughing and difficult breathing during recurring attacks of Bronchial Asthma and Bronchitis with New Improved MENDACO. Quickly helps combat allergy, relax bronchial tubes, liquify sticky mucus. Thus promotes freer breathing, sinus drainage and sounder sleep. Get Laboratory Approved MENDACO at druggists.

WORRIED OVER DEBTS?

If you are unable to pay your payments, debts or bills when due, see MICHIGAN CREDIT COUNSELLORS and arrange for payments you can afford regardless of how much or how many you owe.

NO SECURITY OR ENDORSERS REQUIRED
ONE PLACE TO PAY
Member American Association of Credit Counsellors

"Let 9 Years of Credit Counseling Experience Assist You"
Hours: Daily 9 to 5. Wed. and Sat. 9 to 1. Evenings by App't.

MICHIGAN CREDIT COUNSELLORS
716 Pontiac State Bank Bldg. FE 5-4436



'The Babe and I'



By MRS. BABE RUTH with Bill Slocum

(Condensed from "The Babe and I." Copyright, 1959, by Mrs. Babe Ruht and published by Prentice Hall, Inc.)

If you think the Babe used to sit down and say, "Claire, let me tell you what a heller I was as a young fellow," you don't know Babe or, I suspect, any other husband talking to his wife.

But there are facts and there are legends. There are reports of detectves, wild revelry in breweries, heavy disciplinary fines, collapses in a railroad station in Asheville and auto wrecks galore.

★ ★ ★

I will try to separate fact from legend and I know I will not completely succeed. I will certainly suceed, however, far more than anybody has to date.

We start with a kid who spoke almost no English but drank whisky on the Baltimore waterfront before he was 20. We put him in a place he felt was jail until he is 19.

One day he is in that jail, the next day he gets on his first train, rides to Fayetteville, N. C., a professional ball player reporting to the Baltimore Orioles, a team just a notch below the major leagues. He has in his pocket only $5.

MOST MONEY

And that was more money than he had ever owned in all his life.

Babe's success came far faster than people seem to realize. He started the 1914 season with a $600 contract. Jack Dunn doubled that within a month. Then quickly made it $1,800.

The big league clubs were bidding for Babe before he pitched even a minor league game. He was in the minors less than three months when he was bought by the Boston Red Sox of the American League.

★ ★ ★

He went to Fayetteville scared and hoping. He reported to the big league team filled with confidence, pride, arrogance. The world was his oyster, with a little whisky on the side, please.

He stayed with Boston only five weeks. They were successful weeks, but he was sent down again to the International League, this time to the Providence, R.I., club.

Joe Lannin owned both Boston and Providence. Boston was going nowhere in 1914; Providence had a chance at the pennant so Babe was sent down to buttress that chance. Naturally, Providence won.

The International was a league not one in 500 professional baseball hopefuls could achieve after years in lesser leagues.

Yet a 19-year-old kid, fresh from a weird background, won 22 games and lost 9, which made him the International's best pitcher.

4 GAMES WITH BOSTON

He appeared in only four games with the Boston Club in 1914 and won two while losing one, a remarkable record for any pitcher.

There was no question that he would be with Boston in 1915, as he was. And he never played another minor league game in his life.

He was a national baseball idol before he could vote. And he just wasn't equipped for it. Very few are.

His life fell into an easily predictable pattern—FUN, in capital letters. Most FUN of all was freedom. Then baseball.

Then all the things money can buy for a guy who is young and has a lot of things he has wanted to buy for years and years. This was a robust man and he wanted all the things robust men should want. Only, unfortunately, in excess.

★ ★ ★

Babe's first clash with baseball management occured less than a week after he arrived in Fayetteville.

He was fascinated by a thing he had never before seen, an elevator. He rode in it endlessly. And then he swiped it for a couple of free rides under his own pilotage.

He was in Fayetteville as a pitcher but in his first inter-squad game he hit a ball out of the park. It was a ball hit farther than any before or after in that park.

A monument is erected on the spot where the natives say the ball fell.

When Babe was 21 he was already a married man and a star and life began to consist of the "Good Guys" and the "Bad Guys."

Jack Barry, an easy-going fellow, managed Boston in 1917 and when he went off to war, the club was sold to Harry Frazee who hired Ed Barrow as his manager.

Barrow was a fighter and licked everybody he fought. He challenged Babe the first year they were together. Babe, at 23, did not choose to fight a man 50.



RECORD BREAKING PITCHER

When Barrow took over the Red Sox, Babe had just completed three full seasons with the team, winning 18 games the first year and 23 in each of the following two years. He was the best pitcher on the best club in baseball.

He was just another ball player to Barrow—a badly behaved ball player.

He stayed out late, he showed up late at the park, he got off a couple of trains he should have stayed on, he called Barrow names.

★ ★ ★

Babe was very, very bad for morale, Barrow's morale. Ball players' morale is never hurt by the presence of a 23-game winner who helps them win pennants and sets world series records that stand to this very day.

But Barrow did one thing for Babe Ruth. Barrow took Babe, who might well have become the greatest pitcher of all time, and made of him the greatest hitter of all time. And that took one thing Barrow had in abundance, courage.

Taking Babe from the mound was not an obvious thing. It was like telling Paderewski he should try the violin.

Babe was willing to try the experiment when Barrow suggested it. Both men recognized that Babe's hitting potential in every game made him more valuable than his pitching potential in every four or five.

In 1918 Babe appeared in 95 games, only 20 of them as a pitcher. He hit the stupendous total of 11 home runs. That was enough to gain him a tie for the homer championship of the league.

PITCHES ONLY 17

The next year Babe was an outfielder. He was in 130 games and pitched in only 17 of them. He belted 29 home runs, then the all time record.

The Babe and his friends can always be greatful to Barrow for having the courage of his convictions. And, frankly, I can think of nothing else to be grateful to Ed for.

The "Good Guys" were Brother Matthias, Bill Carrigan, Jack Barry and Col. Tillinghast L'Hommedieu Houston. Carrigan and Barry were his first big league managers. Col. Houston shared ownership of the New York Yankees.

The "Bad Guys" were Ed Barrow, Miller Huggins, Jake Ruppert, Judge Kenesaw Mountain Landis, and in time, Joe McCarthy.

Discipline, naturally, was what separated the "Goods" from the "Bads," although in Babe's eyes Brother Matthias and Carrigan were strict men.

★ ★ ★

They, in truth, kept him in bounds far better than more dedicated disciplinarians because they mixed understanding with the training rules.

Barrow, as Babe's manager in Boston, and later as general manager of the Yankees, was his particular bete noir.

Huggins had to handle Babe at Babe's most riotous. Ruppert was a constant foe at contract time and always backed Huggins.

Landis, as commissioner of baseball, was a cruel and ruthless judge. McCarthy exerted no discipline, just implacable loathing which was reciprocated.

I do not see them all as blackly as they appeared to Babe. I think both Huggins and Ruppert tried very hard to understand their lucrative problem child.

★ ★ ★

The Red Sox won the World Series in '15 and '16, and Carrigan retired from baseball.

Through the rich years to come Babe endeared himself to neither Huggins, Barrow, nor McCarthy by saying, "Bill Carrigan was the best manager I ever had."

Tomorrow: Biggest baseball deal sends Ruth to Yankees, and the world becomes his oyster.

Ham Operators to Meet Tonight at Naval Center

The Cocoa Club (Central Oakland County Organization of Amateurs), a ham radio outfit sponsored by the Pontiac Naval Reserve, will meet tonight at the Naval Reserve Training Center, 469 S. East Blvd.

★ ★ ★

The club, currently attempting to enlarge its ranks, says anyone interested in amateur radio operations is invited to attend the meeting which begins at 8 p.m.

The organization is designed for established and would-be amateurs, with instruction offered by Naval Reserve ham radio experts.

Members may attend classes on Saturday afternoons on either code or theory and work toward obtaining their licenses.

★ ★ ★

The highlight of tonight's meeting will be a motion picture on radio operations. Further information about the club may be obtained by contacting the Naval Reserve Center.

Strauss Battles for Confirmation

WASHINGTON (AP)—Lewis L. Strauss starts today his battle for confirmation as secretary of commerce.

He faced determined opposition as he was called to testify before the Senate Commerce Committee. But there were indications his opponents will not be heard until after the Easter recess starting March 26.

Sen. Estes Kefauver (D-Tenn), Strauss' most outspoken foe, calls Strauss the "chief promoter, defender and advocate" of the controversail Dixon-Yates power contract which Kefauver fought bitterly.

Committee Chairman Warren G. Magnuson (D-Wash) said that any fireworks over that issue will be put off until the committee has questioned Strauss thoroughly about commerce department policies.

JANE KEEGO

KIRK DOUGLAS SILVANA MANGANO

ULYSSES

CLARK DORIS GABLE DAY

TEACHER'S PET

NOW! Oakland

At 1:25, 3:25, 5:25, 7:25, 9:25

LEO McCAREY'S wonderful triumph to match his "GOING MY WAY," "THE BELLS OF ST. MARY'S," "AN AFFAIR TO REMEMBER!"



PLUS: CINEMASCOPE COLOR CARTOON

FRIDAY: "BELL, BOOK and CANDLE"

Strand

TODAY—LAST TIME
Clifton Webb, Dorothy McGuire
THE REMARKABLE MR. PENNYPACKER
Plus: "ALASKA PASSAGE"

STARTS TOMORROW!!

IT WAS NOT ALL QUIET ON THE GERMAN FRONT WHEN THIS G I MARRIED HIS GERMAN PRIZE OF WAR!

Open 10:45 25c to 1 P.M.

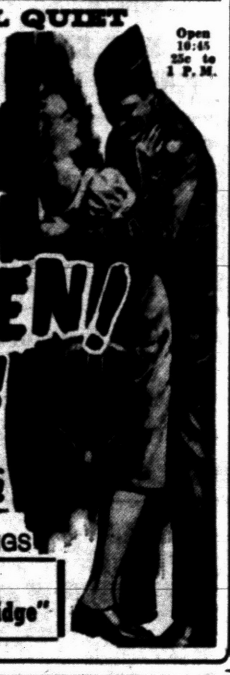

VERBOTEN!! ...FORBIDDEN!

SAMUEL FULLER'S

VERBOTEN!

starring JAMES BEST · SUSAN CUMMINGS

Plus Suspence Drama | Rod Steiger "Across the Bridge"

NOW "TARAWA BEACHHEAD" "APACHE TERRITORY"

STARTS Wed. EAGLE W. C. SMITH CIRCUIT 25c until 1:00 p.m.



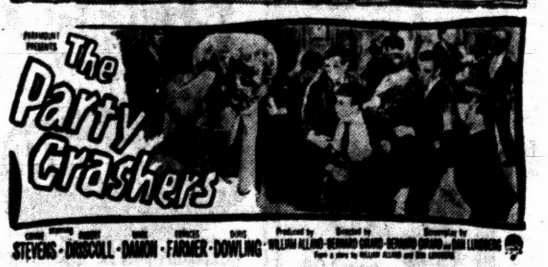

PONTIAC DRIVE-IN Theatre

DIXIE HWY. (US 10) 1 MI. N. of TELEGRAPH

Open 6:30 Show Starts 7:00

CLOSED TONIGHT DUE TO UNUSUAL WEATHER CONDITIONS

TONIGHT & WED.



Cecil B. DeMille presents
YUL BRYNNER
CLAIRE BLOOM
CHARLES BOYER
THE BUCCANEER
INGER STEVENS · HENRY HULL · E. G. MARSHALL
CHARLTON HESTON
Based on True Events from Book by Jeanne Lafitte
VISTAVISION
TECHNICOLOR
A PARAMOUNT PICTURE

AND

GANG WAR

A REGALSCOPE PICTURE

A Regal Films, Inc. Production. Released by 20th Century-Fox

DOOR OPEN 6:45

HURON THEATER

NOW! Thru Thursday

ACADEMY AWARD NOMINEE



Sheer madness and all Guinness! The man's a genius... Take it from the horse's mouth.

alec guinness' 'The Horse's Mouth'

TECHNICOLOR

Starts at 7:30 - 9:25

Adults 90c Children 20c

We Are Not in DUNCAN HINES or ESCOFFIER But . . . We are in Pontiac

WAIDELICH'S Restaurant

124 N. PERRY

Greyhound Bus Station

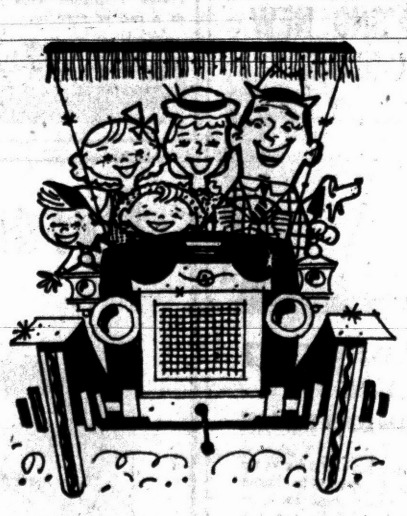

Friendliness Prevails at the

BLUE SKY DRIVE-IN THEATER

2150 Opdyke Rd. FE 4-4611

Albion Looks for Oil 'Pay'

By JIM KLOCKENKEMPER

ALBION (UPI)—The tap room of the Parker Inn smells of beer and hard liquor, but it's the smell of oil that packs in the oil men hungry for a "big pay."

The hunters of black gold nightly fill the Parker's 67 rooms and nearly every other hotel - motel room in this city of 11,000.

"You can always tell when something big is coming in," the desk clerk said. "The lobby is lined with bidders for oil and leases. One night last week we even rented the manager's office. There's a poker game every night and these fellows believe in fun."

Independent operators, oil company agents, drilling crewmen, drilling suppliers, all knowing each other from other oil booms talk to strangers reluctantly. When they do talk of this new southern Michigan field they say:

★ ★ ★

"Biggest thing that's ever hit Michigan."

"Biggest thing east of the Mississippi."

"It's getting a lot of play from the big boys in the Southwest."

"Boy, it's hot."

The field now stretches from Scipio - Mosherville in Hillsdale County north to Pulaski Township in Jackson County and to just south of Albion in Calhoun County, 12 miles in a straight line from southeast to northwest.

Scrambling oil company lease men and independent hustlers are buying up leases from the Ohio state line to Hastings, 35 miles northwest of here. They hope the underground oil-bearing strata, the "Trenton" formation of dolomite, follows the narrow straight line for miles.

There have been producing wells in the Scipio field for some years, with some 25 or about 40 wells drilled there to date bringing in some oil. But it was only 15 months ago that discovery well Blair No. 1 was brought in at Pulaski, producing an impressive 150 barrels a day.

★ ★ ★

Although Carter Development Co., a Standard Oil subsidiary, and others had leased much of the land 10 years ago, this brought in the independents and other companies with a rush. Last November the fever was fanned when the field extended nearly to Albion as independent Tom Mask and his associates brought in Rosenau No. 1 on the Rosenau farm.

Despite two dry holes in Pulaski, three more wells are going down in that area, with one an apparent success after redrilling. Four more wells are under way south of Albion, and Harold McClure well was reported looking good last week. Drilling permits at Pulaski-Albion so far total 23.

Some of the wells have already missed the Trenton formation, however, and the drillers are going down to 4,300 to 4,500 to the Black River formation, a sometimes oil-bearer.

"Let me tell you why this field is hot," said one independent. "In the fields farther north in Michigan you hoped to hit a 'pay' (oil-bearing formation) 10 feet thick. Here the 'pay' may be in a series of formations totaling 160 feet thick, so a good well here is worth 10 times as much.

★ ★ ★

"Furthermore, in the Southwestern states pumping regulations limit you, say, to eight days a month at 50 barrels a day. Here you may be able to pump 150 barrels a day, every day."

The oil men deal in an economic jungle as thick as any. First, the "lease men" try to sign landowners to 10-year oil and gas leases, currently $1 per acre per year, plus secret bonuses where necessary, plus one-eighth royalties to landowners for any oil found.

Then the independent operators and small development companies start carving up the leases or "farming out" the drilling rights to share the risk and get the drilling capital.

The independent operator, or investor, who comes in late usually finds himself frozen out. So he goes around to the landowners, trying to buy a share of their royalties. The landowner has to decide whether to take the cash or take a chance on a dry hole.

★ ★ ★

In the crowd in the Parker one night last week were independent operators K. A. (Ken) Fox, Alma; Tony Ososki, Mount Pleasant; Robert B. Peckham, Lake City, and Al Winchester, Allegan.

Jack Horning of Leonard Refineries and Bill Blaine of Dow Chemical's Bay Refinery were there to buy crude oil. Ray McNamara and Dick Burdick, both of Mount Pleasant, were there to sell drilling supplies.

The independents and developers like to tell about the times they went broke in booms that went bust, and the times they got rich in big "pay." This, they think, will be a "pay."

Conservatives Win Suez Vote

Laborite Bid to Topple Macmillan Government Fails 300 to 230

LONDON (AP)—Prime Minister Harold Macmillan's regime last night beat back a new Labor party attempt to bring down the government with a motion to censure its handling of the aftermath of the 1956 Suez invasion.

Amid Laborite jeers, the House of Commons voted 300-230 against the censure motion. A government motion to approve the agreement with the United Arab Republic settling financial claims from the invasion then carried without a formal vote.

★ ★ ★

Leading the attack on the government, Labor party leader Hugh Gaitskell blasted not only the financial settlement but also the Conservatives' handling of the 1956 attack.

In a stinging reply, Macmillan charged Gaitskell with trying to "revive all the bitter controversy of two years ago and undo all the work of reconciliation of the last two years."

★ ★ ★

The Laborites charged that the Conservative government had obtained compensation for only a fraction of the property seized from Britons in Egypt. Government spokesmen replied that the settlement was a practical compromise which cleared the way for restoration of trade between Britain and the U.A.R.

★ ★ ★

Under the agreement the U.A.R. will pay 77 million dollars for British private property taken over by the Egyptians. The U.A.R. regained use of 41 million $114,800,000 in sterling balances which it had on deposit in London and which the British had blocked.

Anna Kashfi Seeks Divorce From Marlon

SANTA MONICA, Calif. (AP)—After a six-month separation from her husband, Marlon Brando, actress Anna Kashfi has filed suit for divorce.

★ ★ ★

The suit, filed Monday, said the Oscar-winning actor had caused her grievous mental suffering, distress and injury

★ ★ ★

Miss Kashfi is vacationing in Hawaii with the couple's 10-month old son. She says she is a full blooded native of India. However, a Welsh factory worker William Patrick O'Callaghan, says he is her father and she has no Indian blood.

The actress, 24, and Brando, 34, were married Oct. 11, 1957.

Chesapeake Bay is three miles wide at some points and 30 miles wide at others.

THE GIRLS — By Franklin Folger



"Ralph, I do wish you'd stop telling people we're the same age. That was during our childhood."

BOARDING HOUSE



OUT OUR WAY

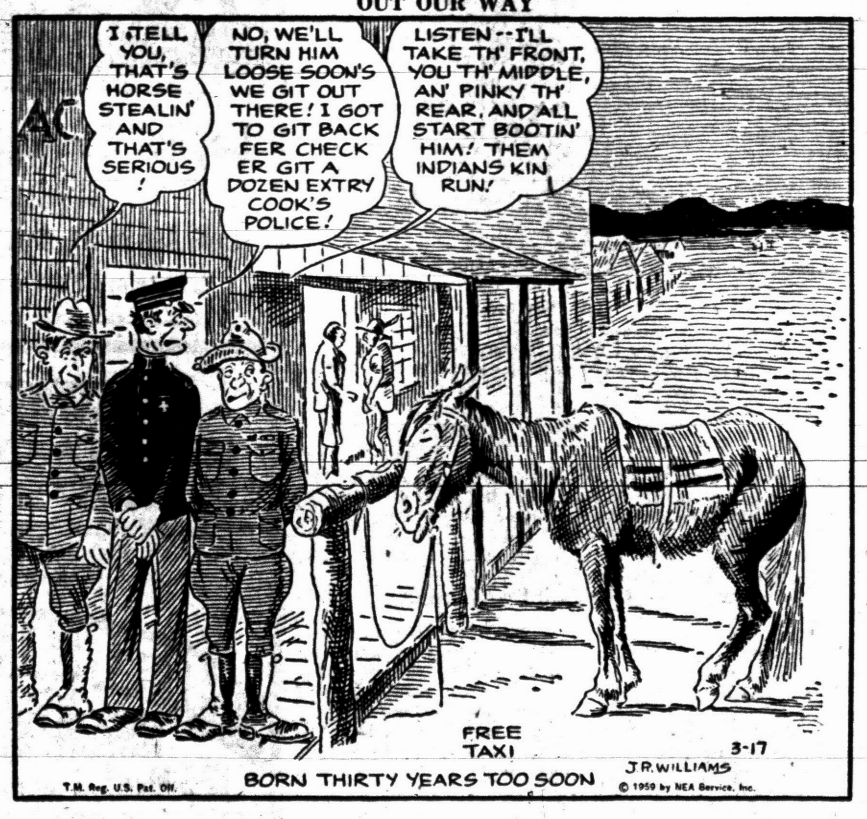

DONALD DUCK — By Walt Disney



RIVETS — By George Sixta

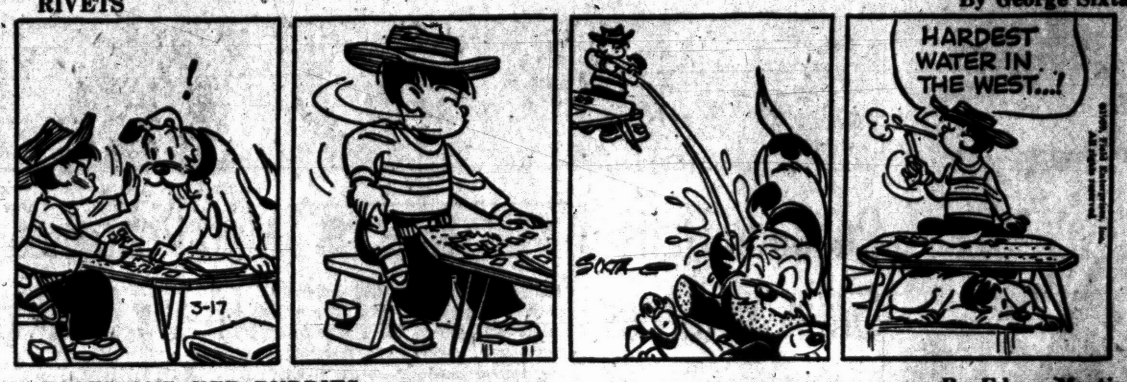

BOOTS AND HER BUDDIES — By Edgar Martin



THE BERRYS — By Carl Grubert



DIXIE DUGAN — By McEvoy and Strieber



ALLEY OOP — By T. V. Hamlin



CAPTAIN EASY — By Leslie Turner



NANCY — By Ernie Bushmiller



MORTY MEEKLE — By Dick Cavalli



GRANDMA — By Charles Kuhn





ORRF. QUARLES

City Traffic Club Elects Its Officers

Orbe Quarles of Pontiac Motor Division was elected president of the Pontiac Traffic Club at the club's annual election of officers last night.

W. L. Treanor of Interstate Motor Freight was named vice president; Emmett Wellbaum, Pontiac Motor Division, secretary, and Don Baum, General Motors Truck & Coach Division, treasurer.

Executive board members are W. J. Fisher, White Owl Express; R. H. Clark, Contract Cartage, and B. E. French, U. S. Truck Co. The new officers will be installed at the April meeting.

4 Coeds Testify in Flannery Trial

All Dated Him; Saw Nothing Unusual Prior to Murder

HILLSDALE (UPI) — Four Hillsdale College co-eds testified today they dated 18-year-old Patrick Flannery and saw nothing unusual about his actions.

Flannery is on trial for first degree murder in the fatal beating of his college roommate, Thomas Neitling, 21, last November.

Barbara Ayres, a freshman from Detroit, said she went to the Delta Tau Delta dance at the Country Club four days before Neitling was beaten to death by Flannery. She said she had a good time with Flannery and noticed nothing unusual.

Lynn Korkola, a Detroit freshman, and Gail White, a sophomore, both testified that Neitling "teased" Flannery on occasions, but that Flannery appeared to take it very well.

Miss White said she had about seven dates with Flannery altogether, and that she found him "a lot of fun, but quiet."

Miss Enid Bienes, La Port, Ind., a junior, who was "pinned" to Neitling, said she had one date with Flannery. "Nothing clicked," she said.

Earlier, two Hillsdale College instructors who taught classes attended by Flannery testified that he was a poor student.

Flannery's attorneys have maintained that the youth was suffering from a split personality, or schizophrenia, when he clubbed to death his sleeping roommate, Tom Neitling, 20 of Tecumseh.

Reaction Halts Grain Advances

CHICAGO (UP) — The grain futures market bumped into a general reaction today as profit-takers went to work on the good advance of yesterday on the Board of Trade.

★ ★ ★

Most setbacks during the first several minutes of trading were minor with wheat showing fairly strong resistance, especially in the old crop months. Rye and soybeans however, quickly slipped as much as a cent or more.

Brokers said the liquidation was expected in view of the good margins for profit that were set up in the recent fairly steady advances.

★ ★ ★

After about an hour, wheat was ⅝ to ¾ cent a bushel lower, March $2.08⅞; corn unchanged to ¼ lower, March old type contract $1.18⅝; oats ⅛ to ½ lower, March 65⅝; rye 1 to 1¾ lower, March $1.45½; soybeans ½ to ⅞ lower, March $2.22½.

CHICAGO GRAIN

CHICAGO, March 17 (AP) — Opening grain prices:

Wheat—		May	65¾
Mar.	2.09¾	July	62¾
May	2.05⅞	Oats (new)—	
July	1.87½	July	63¼
Sep.	1.89¼	Dec.	66
Dec.	1.94¾	Rye—	
Corn (old)—		Mar.	1.47⅜
Mar.	1.18¼	May	1.40¼
Corn (new)—		July	1.24
Mar.	1.18½	Sep.	1.20
May	1.18⅝	Dec.	1.23
July	1.19⅝	Lard (drums)—	
Sep.	1.17	May	10.05
Dec.	1.12¼	July	10.17
Oats (old)—		Sep.	10.25
Mar.	65⅝	Nov.	10.05

STOCK AVERAGES

NEW YORK—(Compiled by the Associated Press):

	30 Indust.	15 Rails	15 Util.	60 Stocks
Prev. day	324.1	139.2	101.5	223.3
Week ago	325.6	139.0	100.7	223.3
Month ago	312.6	135.7	98.3	215.9
Year ago	342.5	85.3	76.0	192.2
1958-59 high	328.0	144.2	102.1	225.5
1958-59 low	234.7	80.8	72.9	156.6
1957 high	360.0	134.7	77.5	188.8
1957 low	226.0	78.2	66.2	150.9

News in Brief

Francis A. Quesnell, 43, of 11625 23-Mile Rd., Utica, paid a fine of $75 plus $5 costs yesterday after pleading guilty to a reckless driving charge before Pontiac Township Justice R. Grant Graham.

A portable typewriter valued at $165 was reported stolen Monday from the Pontiac Army Reserve Headquarters, 37 W. Lawrence St., according to city police.

James W. Doran, of 15924 Centralia St., Detroit, told Pontiac Police early today that four unidentified men held him at knifepoint at Bagley street and Orchard Lake avenue and robbed him of a $75 wrist watch, a cigarette lighter and $4 cash.

Police reported Monday that five tires were stolen from Cy Owens Ford Sales, 147 S. Saginaw St. and four tires stolen from the same firm's used car lot, 809 Woodward Ave.

Rod Landry now barbering at York's Barber Shop. 13 W. Lawrence. —Adv

Good Quality Used Wearing Apparel for the entire family on sale at The Salvation Army Red Shield Store, 118 W. Lawrence St., Pontiac. Open Daily 9:30 a.m. to 5 p.m. Fridays until 8 p.m. —Adv

MARKETS

The following are top prices covering sales of locally grown produce brought to the Farmer's Market by growers and sold by them in wholesale package lots. Quotations are furnished by the Detroit Bureau of Markets, as of Monday.

Detroit Produce

FRUITS

Apples, Delicious, bu.	$4.00

VEGETABLES

Beets, topped, bu	1.75
Carrots, topped, bu	1.75
Celery, dos. stalks	1.25
Horseradish No. 1, pt.	3.00
Leeks, (bchs.) dos.	2.00
Onions, dry (bags) 50-lb.	4.50
Parsley Roots bchs.) dos.	1.50
Parsnips, ½ bu.	1.50
Potatoes (bag) 50 lbs.	1.10
Radishes, hothouse (bchs.) dos.	1.65
Rhubarb hothouse (bchs.) dos.	1.25
Turnips topped, bu.	1.75

Poultry and Eggs

DETROIT POULTRY

DETROIT, March 17 (AP) — Prices paid per pound, f.o.b. Detroit, for No. 1 quality live poultry:

Heavy type hens 21-23; light type hens 12; heavy type broilers and fryers 3-4 lbs. whites 21-22; barred rocks 27; caponettes under 5 lbs. 23; over 5 lbs. 23-25.

DETROIT EGGS

DETROIT, March 17 (AP) — Eggs, f.o.b. Detroit, in case lots, federal-state grades:

Whites—Grade A jumbo 43; extra large 39-41; wtd. avg. 39½; large 38-40, wtd. avg. 39; medium 36; small 27. Grade B large 35-38, wtd. avg. 36. Grade A extra large 39; large 38; Grade C large 34.

Commercially graded:

Whites—Grade A large 35½-36; medium 33-34. Browns—Grade A large 34½-36; medium 33.

Livestock

DETROIT LIVESTOCK

DETROIT, March 17 (AP)—(USDA)—Cattle—Salable 600. Slaughter steers and heifers about steady; cows strong to 50c higher, full advance on utility grade; other classes scarce, unchanged; scattering good to low choice steers 20.00-23.50; few lots high good 1200-1000 lb. steers 24.00; few loads choice steers 1060-1190 lbs. weights 22.00-24.00; standard to low good steers 21.50-23.00; utility steers 21.50-23.50; utility and standard heifers 21.00-23.00; few good grade heifers 23.50-27.50; small lot choice heifers 900 lbs. 28.00; utility cows 19.00-20.50; few up to 21.00; canners and cutters 15.00-19.00.

Hogs—Salable 600. Butchers fully 25c lower, spots 50c lower; full decline on mixed No. 1 and 2 and No. 1 200-240 lbs.; sows 25c lower; mixed grades 17.25 No. 2 and 3 190-240 lb. butchers 16.25-16.50; mixed No. 1 and 2 190-230 lbs. 16.50-16.65; few lots No. 1 200-215 lbs. 16.75; mixed No. 2 and 3 240-280 lbs. 15.50-16.00; No. 3 260-300 lbs. 15.00-15.50; mixed grades sows 300-400 lbs. 13.25-14.00; No. 1, 2 and 3 400-600 lb. sows 12.75-13.00.

Vealers—Salable 150. Steady; choice and prime vealers 34.00-40.00; standard and good 25.00-34.00; cull and utility 14.00-25.00.

Sheep—Salable 15.00. Liberal early supply but not enough sales up to 11 o'clock to make a market.

Expect Dulles Out of Hospital Within a Week

WASHINGTON (UPI)—Secretary of State John Foster Dulles, scheduled to leave the hospital within a week, is expected to decide by April 6 whether he will remain in President Eisenhower's Cabinet.

Massive radiation treatments of his abdominal cancer will end in a few days. But State Department sources said Dulles probably would stay at Walter Reed Army Hospital through the weekend.

These sources said he probably would go to some "warm, sunny place" for two additional weeks of rest before making a decision.

Indications were that Dulles' physicians would wait until then to give a diagnosis of whether his month of treatment had arrested the cancer.

GM-Du Pont Split to Cost Billion

CHICAGO (UP) — A government proposal for divesting E. I. Du Pont de Nemours & Co. of its 23 per cent stock interest in General Motors would cost Du Pont stockholders nearly a billion dollars, a defense witness says.

Dr. Benjamin J. Tepping of National Analysts Inc., a Philadelphia research firm, testified in U. S. district court yesterday that he supervised a sample survey of more than 10,000 Du Pont shareholders to assess tax penalties that would result if the government's stock distribution proposal is adopted.

The study indicated, he said, that 231,183 holders of 25,177,000 shares of Du Pont stock included in the scope of the survey would be assessed an additional tax of $77,805,000 annually over a 10-year period, a total of $778,050,000.

The U. S. Supreme Court has ordered the lower court to decide how the Du Pont interest in GM should be divested. Judge Walter J. La Buy is hearing the case.

Costly Fire Strikes Cadillac City Garage

CADILLAC (UP) — Fire ripped through the Cadillac city garage today, causing damages estimated by City Manager James Burch at "several hunrdred thousand dollars."

Four persons in the one-story structure escaped injury, Burch said.

Sparks from a welder's torch were believed a possible cause of the blaze which broke out at about 10:20 a.m.

He said the garage portion housed bulldozers, sewer cleaning machines, air compressors, garage maintenance tools and supplies some private cars and "an undetermined number of trucks."

Most of the city's snowplow equipment was outside, Burch said.

Legal Questions Slow Eight Mile Drain Bonds

Legal questions are still to be ironed out before Oakland County Drain Commissioner Daniel W. Barry will learn whether the county can issue more than $4 million in bonds to finance the protested Eight Mile Road storm drain.

Atty. Gen. Paul L. Adams said yesterday a member of his staff was "still studying" legal questions concerning Oakland's application to the Municipal Finance Commission for permission to issue the bonds.

Adams said progress of the study undoubtedly will be discussed at today's meeting of the Commission.

Barry last week sent letters to Adams and members of the Commission seeking an answer to why approval or disapproval had not been forthcoming earlier. Application, Barry said, was made last Nov. 14.

The attorney general explained one reason why Barry has had no answer yet is that so many protests were made by residents regarding the proposed drain "that we have an obligation to look into all questions raised."

★ ★ ★

Number one question, Adams figured, would be whether the county will have funds to retire the $4,760,000 general obligation bond issue should Southfield residents refuse to pay their share of the costs as they have threatened.

Three hundred residents of Southfield protested these shares as "confiscatory" in a mass hearing Jan. 27 before the Commission in Lansing.

Barry said the 15-week wait for an answer from the Commission —from the time application was made in November—might result in his office having to take new constructions bids for the project.

He said a low bid already accepted was held firm until Feb. 1.

"At this time it has become necessary to eithe negotiate for an extension of time from the contracting firm or to free such firm from further obligation," Barry said in his letter. Barry added:

"In the interest of the property owners within the Eight Mile Road Drainage District and the citizens of Oakland County, this office respectfully requests the early approval of the Municipal Finance Commission of the application to issue bonds to permit the construction of this desperately needed drainage facility."

Adams said he had no way of determining when the Commission will have its answer.

The state official said more than the usual amount of study was given Oakland's application because of the "strong likelihood of litigation which might follow." Protesters have threatened this also.

Besides Southfield, whose residents are slated to pay for 78 per cent of the total cost of the sewer, Oak Park residents will derive benefits from the storm sewer.

These residents, however, have not raised the storm of protests as they will pay but three per cent of the total cost, but on a same $2.06-per-acre charge as Southfield residents.

Barry has explained the larger share will be carried by those in Southfield because more than 2,000 acres of the city will be served by the sewer.

Mart Rebounds in Heavy Trading

NEW YORK (UP) — The stock market rebounded vigorously in heavy early trading today. Low-priced issues were strong.

★ ★ ★

Key stocks rose from actions to a point or more. The glamour stocks in the missile-electronics-rocket field made bigger strides.

Selected issues in a variety of groups were very actively traded.

Budd Co. was traded on a string of big blocks and went fractionally higher. American Motors found renewed favor and rose about a point in active dealings.

Emerson Radio was another trading favorite, opening up 1½ at 19¾ on 7,800 shares, trading again on a block of 18,200 shares with its gain halved.

Callahan Mining, yesterday's second most active issue, again was heavily traded and up fractionally.

★ ★ ★

Zenith slammed ahead about 4 points, Polaroid more than 3, Thiokol over 2, Avco, yesterday's most active stock, changed hands in a rapid-fire succession of huge blocks after opening up ⅝ at 14⅞ on 10,000 shares.

Higher quality stocks advanced more sedately but still made substantial gains. Up about 2 points were Du Pont, Republic Steel and U. S. Gypsum.

Ahead around a point or better were U. S. Steel, Jones & Laughlin, Goodyear, Radio Corp., General Tire and U. S. Rubber.

Hoffman Electronics jumped more than 4.

Steels, motors, rubbers and building materials were higher. Oils shaded off.

New York Stocks

Admiral	20.8	Jones & L	69.6
Allied Ch	104	Kelsey Hay	42.4
Allis Chal	29.5	Kennecott	115.4
Alum Ltd	29.7	Kimb Clk	62
Alcoa	82.5	Kresge, SS	23.3
Am Airlin	30	Kroger	31
Am Can	48.5	LOF Glass	107.2
Am Cyan	54	Liby McNeil	12.3
Am M&Fdy	69.4	Ligg & My	86.4
Am Motors	29.6	Lockh Aire	35
Am N Gas	67	Loew's	30.1
Am Tel&Tel	142.2	Lone S Gas	45.2
Am Tob	100	Lorillard	79.7
Anaconda	73	Mack Trk	36.6
Armco Stl	71.6	Manning	28.3
Armour & Co	27.4	May D Str	51.7
Atchison	29.2	Mead CP	47.3
Avco Mfg	14.7	Merck	76.3
Balt & Ohio	48	Mergen Line	49.4
Beth Steel	52.6	Merr Ch&S	19.7
Boeing Air	40.2	Mpls Hon	122
Bohn Alum	25.4	Minn M&M	131
Borden	76.6	Monsan Ch	46.3
Borg Warn	41.5	Mont Ward	44.3
Brist My	84	Motorola	86.2
Brun Balke	76	Nat Biso	55.1
Budd Co	22	Nat Cash R	72.6
Burroughs	41.7	Nat Dairy	50
Calum & H	21.3	Nat Gyps	63.2
Campb Soup	60.2	Natl Lead	111.4
Can Dry	20.7	NY Central	27.3
Cdn Pac	31.1	Norf & West	87.6
Capital Airl	22	No Am Av	48.6
Carrier CP	48.7	Nor Pac	51.5
Case, JI	24.1	Nor Sta Pw	23.2
Cater Trac	93	Ohio Oil	42.5
Con Ill Lt pf	83.2	Owens Cng	69
Ches & Ohio	73	Owens Il Gl	87
Chrysler	57.3	Pac G&El	64.6
Cities Svc	60.7	Pan A W Air	29.3
Clark Equip	59	Panh Epl	52.1
Cluett Pea	52.2	Paramn Pict	50.4
Coca Cola	130	Parke Da	39.4
Colg Palm	100	Penney, JC	117.4
Colum Gas	24.4	Pa RR	16.5
Con Edis	65.1	Pepsi Cola	29.5
Con N Gas	54.2	Pfizer	109.2
Consum Pw	51.1	Phelps D	68.5
Cont Can	51.1	Philco	29.5
Cont COP&S	15.2	Phill Pet	51.2
Cont Motor	12.2	Proct & G	80
Cont Oil	66.7	RCA	58.2
Copper Rng	23.1	Repub Stl	73.2
Corn Pd	87.2	Rex Drug	37.2
Curtis Pub	14.1	Reynolds	78.1
Deere	58.3	Ray Tob B	105.2
Det Edis	47.3	Royal Dut	42.5
Dis C Seag	33.3	Safeway St	39.3
Doug Aire	66.4	St Reg Pap	46.1
Dow Chem	85.7	Scoville Mf	29.3
Du Pont	229	Sears Roeb	43.1
East Air L	41.1	Shell Oil	84.4
East Kod	155.1	Sinclair	66.3
El Auto L	41	Socony	44.5
El & Mus	8.8	Sou Pac	67.7
Emer Rad	19	Sou Ry	55.6
Erie RR	11.6	Sperry Rd	23.6
Firestone	143	Std Brand	67.3
Food Mach	45.4	Std Oil Cal	54.4
Ford Mot	54.4	Std Oil Ind	68.2
Frecpt Sul	156	Std Oil NJ	81.1
Frueh Tra	22.6	Stevens, JP	28.1
Gen Bak	14	Stud Pack	10.7
Gen Dynam	61.7	Sun Oil	62
Gen Elec	82	Suther Pap	42.4
Gen Fds	80	Swift & Co	37.6
Gen Mills	104.2	Texas Co	80.1
Gen Motors	46.7	Tex G Sul	25.1
Gen Time	73	Textron	23.5
Gen Tire	68.4	Tim R Bear	49.5
Gillette	45.1	Trans W Air	18.4
Goebel Br	3.7	Transamer	29.1
Goodrich	86.6	Twent Cen	39
Goodyear	130	Underwd	28.1
Grah Paige	3.1	Un Carbide	129.6
Gt No Ry	44.2	Un Pac	36.3
Greyhound	16.7	Unit Air Lin	35.5
Gulf Oil	114.6	Unit Aire	62.4
Holland F	13.8	Unit Fruit	42.4
Home Stk	44.3	Un Gas CP	42
Hooker Ch	40.1	US Lines	32.6
Ill Cent	50.6	US Rub	57.5
Indust Ray	23.2	US Steel	93.1
Ing Rand	100.4	US Tob	24.1
Inland Stl	138.4	West Un Tel	38.2
Interlak Ir	27.5	West A Bk	36.3
Int Bus Mch	524.4	Westg El	79.7
Int Harv	42.1	Wilson & Co	37.6
Int Nick	96.1	Woolworth	55
Int Paper	118.2	Young S&W	33.3
Int Shoe	35.4	Yngst Sh&T	128.2
Int Silver	45.1	Zenith Rad	267
Int Tel&Tel	40.5	Gen T&E	67.1
Johns Man	64.4	Upjohn	41.1

DETROIT STOCKS
(C. J. Nephler Co.)

Figures after decimal points are eighths

	High	Low	Noon
Allen Elect & Equip.	3	3	3
Baldwin Rubber Co. *	18	18	19
Ross Gear Co. *	31	31	33
G. L. Oil & Chem. Co. *	1.6	1.6	2
Howell Elect. M. Co. *	12	12	13
Peninsular M. Prod. Co.*	12.2	12.2	13
The Prophet Co.*	14.4	14.4	12.2
Rudy Mfg. Co.*	14.5	14.5	15
Toledo Edison Co.	16.7	16.7	16.7

*No sale; bid and asked.

Waterford Road Project Held Up

Improper Legal Papers Delays Contract Award for Lansdowne Street

Although Waterford Township Board members last night approved the low construction bid for blacktopping Lansdowne street, the postponed hearing was again adjourned to March 30.

The action was due to improper legal resolutions from bonding attorney Milton Thompson of Detroit, Board members said.

Lansdowne street has been the most controversial blacktopping project the present Board has encountered since taking office last April.

It is expected that Supervisor Elmer R. Johnson will present a special assessment district at the final hearing March 30.

★ ★ ★

Low bidder for the one-mile stretch of road was Doherty and Doherty of Detroit, with the approved bid of $16,977. This does not include engineering and other contingency costs.

Johnson was authorized to set up a special assessment district for blacktopping Marion street after Board members approved the low construction bid of $10,833 submitted by the Peake Asphalt Paving Co. of Detroit.

Engineering and contingency costs for this project totaled $2,166, and with the township paying nine per cent of the total cost, or $1,168, the total project will amount to some $13,000. It will cost individual property owners $2.37 a front foot.

★ ★ ★

In other business, the Board reviewed six bids on comprehensive liability insurance and six additional bids on monies security insurance coverage. All 12 were referred to the township attorney for study and recommendation.

Business Notes

An expanding national program of land development has led to two new executive appointments by the Howard T. Keating Co. of Birmingham.

Keating has announced the appointment of Kenneth W. Gipp as general sales manager for the Midwest, and of Raymond F. Homrich as company comptroller.



HOMRICH

Gipp has been associated with the Keating Company as sales manager for subdivisions in the Northville and Farmington areas since 1956. Homrich formerly served with the Detroit certified public accounting firms of Haskins and Sells, and Plante and Moran.

★ ★ ★

E. F. McGee, of 321 Kendry St., has been named manager of Shell Oil Company's Sacramento, Calif., division. McGee has been with the firm since 1946.

★ ★ ★

The Columbus Mutual Life Insurance Co. has announced that its local general agent, Robert Wilkinson, led the entire field force of the company in sales for February and that his Pontiac agency won eighth place on the company's honor roll of leading agencies for the month.

★ ★ ★

George F. Reutter and Paul J. Woigdka, both Pontiac zone managers for Investors Diversified Services, Inc., have received national recognition from the company for record face amount investment certificate and mutual fund share sales during November, 1958. In addition to the awards for sales achievement, the pair won membership in the President's Club, an annual honor roll of the firm's leading sales representatives throughout the nation.

★ ★ ★

Harold Kellogg, Jud Fredrick, and Claude Jackson, Pontiac distributors for the Bowes "Seal Fast" Corporation, recently returned from a company regional sales meeting in Chicago.

★ ★ ★

Albert J. Weinburger, industrial relations manager of the Michigan Seamless Tube Co., South Lyon, has been appointed to a similar post with the Gulf States Tube Corp., Rosenberg, Tex., a wholly owned subsidiary of the South Lyon firm.

★ ★ ★

Weinburger joined the firm in 1933, becoming supervisor of the standards department 10 years later and industrial relations manager in 1957. The announcement was made by William A. McHattie, president of the firm.



Pontiac Press Photo

DISTRAUGHT PARENTS — Mr. and Mrs. Arvo Jarvi, 4126 S. Mill St., Dryden, grief-stricken parents of three young sons who died in an early morning blaze, today faced a bleak future with their 10-month-old daughter, Mary Sharon. The parents and youngest child were the only members of the family to escape the upstairs fire which the boys started accidentally while playing with a cigarette lighter.

Elizabeth Duncan to Hear Jury's Life-or-Death Ruling

VENTURA, Calif. (AP)—A jury that reduced Elizabeth Duncan to tears when it convicted her of buying the murder of her daughter-in-law returns today to decide the punishment.

It has two alternatives—death in the gas chamber, or life inprisonment. But Mrs. Duncan still has a plea of innocent by reason of insanity to be settled before any sentence can take effect.

The 54-year-old defendant, smiling and optimistic when the jury filed in to announce its verdict Monday, took the first-degree murder conviction calmly at first.

★ ★ ★

She turned to her 30-year-old attorney son, who sat at the counsel table beside her with his head bowed.

"Don't worry too much, Frank," she said. It was Frank's pregnant bride, Olga, 30, whose murder she was convicted of plotting.

★ ★ ★

Then she was handcuffed and led back to her county jail cell. There her composure cracked.

She broke down and cried. She sobbed repeatedly to her son and her attorney, S. Ward Sullivan: "I can't understand how the jury could do that to me, because I didn't do it."

SON TESTIFIED

Frank Duncan had nothing to say. He had sat beside his mother through the four-week trial. Testifying for her, he said he could not believe she would harm Olga, even though she had tried to break up their marriage.

The prosecution charged that Mrs. Duncan, fiercely jealous of her daughter-in-law, offered $6,000 to two minor criminals, Augustine Baldonado, 26, and Luis Moya, 20, to get rid of the Canadian-born nurse.

★ ★ ★

Baldonado and Moya confessed kidnaping Olga from her Santa Barbara apartment last Nov. 17, strangling her, and burying the body in a shallow grave beside a country road. They led police to the grave Dec. 21. Each is awaiting trial on a plea of innocent by reason of insanity.

★ ★ ★

Mrs. Duncan testified that Baldonado and Moya had been blackmailing her and that she had nothing to do with plotting the murder.

The jury of eight women and four men reached its verdict in 4 hours, 51 minutes.

★ ★ ★

When the penalty is determined, Mrs. Duncan's plea of innocent by reason of insanity will be taken up.

Saint or Sinner

JACKSON, Miss. (UPI)—State Rep. Joel Blass explained the Mississippi Building Commission's decision against naming future state buildings for living persons this way: "A man who is a saint today may be a sinner tomorrow."

Extra $400 Million NATO Arms Urged

WASHINGTON (AP) — President Eisenhower's special advisers on foreign aid today urged an additional 400 million dollars in military assistance primarily to arm NATO countries with missiles and jet aircraft.

The extra allowance would be outside of spending so far proposed by the administration but the White House said it would not affect next year's foreign aid budget of $3,930,000,000 including $1,600,000,000 for arms. The actual outlays would come later as deliveries are made.

But Trust Fund Goes Unused

State Scrapes Deep for Vet Bonus Debt

LANSING (AP)—While Michigan pondered the fate of the veterans trust fund, it threw a $13,800,000 salute yesterday in the direction of former World War II servicemen.

★ ★ ★

The salute took the form of another payment on principal and interest of the 270 million dollar bond issue floated for World War II bonuses 13-years ago.

With the threat of payless paydays closing in rapidly, state Treasurer Sanford A. Brown had to scrape deep into the state's general fund barrel to come up with enough for the debt service installment.

★ ★ ★

The 50 million dollar trust fund was set up at the urging of former Gov. Harry F. Kelly in hopes of creating a more enduring memorial to veterans than the bonuses distributed after previous war.

The World War II bonus was voted anyway.

More than 80 per cent of Austria is mountainous, but more than half of this is under cultivation. Agriculture employs one-third of the population.

NOTICE OF PUBLIC SALE

Notice is hereby given by the undersigned that on Thursday, March 19, 1959, at 10 o'clock A.M. at 245 S. Blvd., East, Pontiac, Oakland County, Michigan, public sale of a 1955, Chevrolet, 2 Door, bearing serial number VB55P017877, will be held, for cash to the highest bidder. Inspection therof may be made at 245 S. Blvd., East, Pontiac, Oakland County, Michigan, the place of storage.

Dated: March 17 & 18, 1959.

UNIVERSAL C.I.T. CREDIT CORP.
38 N. Saginaw St.
Pontiac, Michigan
By A. McBRIDE, Agent
236-81444
March 17, 18, 1959

NOW IS THE RIGHT TIME!

Many well selected common stocks are excellent investments *right now*. They're also ideal to include in your plans for the future. Investments can be made monthly out of income, if you wish. Drop in, write, or phone for our recommendations.

WATLING, LERCHEN & CO.

Member New York Stock Exchange and other leading exchanges

402-403 Pontiac State Bank Building
FE 2-9376

TELEPHONE ANSWERING SERVICE

You Leave—
It Rings—
We Answer It!

CALL
FE 4-2541

PLYMOUTH DODGE—CHRYSLER DEALER

JACK COLE, Inc.

1000 W. Maple Rd. at Pontiac Trail

We Help Renters Become Home Owners

Come in real soon and let's have a chat about homes and see how we can help you own one of your own.



FEDERAL HOME LOAN BANK SYSTEM

Capitol Savings & Loan Assn.

Established 1890

75 W. Huron St., Pontiac FE 4-0561

Customers Parking in Back of Office

TYPEWRITER SALE!

USED STANDARD MODELS

• REMINGTON • SMITH
• UNDERWOOD • ROYAL

FULLY RECONDITIONED
1 YEAR GUARANTEE

$39.50 Up

MITCHELL Typewriter
OFFICE EQUIPMENT CO.
STATIONERS • BUSINESS OUTFITTERS
123 North Saginaw St. Phone FE 2-4831

Do you know...

you can invest as you earn...as little or as much as you wish? Most Mutual Funds have accumulation plans to help meet your needs.

Learn about them today!

C. J. NEPHLER CO.

818 Community National Bank Bldg. FE 2-9119

To Propose Paving, Widening of Streets

Pavng of streets around Pontiac Northern High School and more widening on Huron street will be proposed in a long list of improvements to come before the City Commission tonight.

The administration will ask that paving of Madison avenue, Perry to Barkell street, and blacktopping of Arlene street, Madison to Second, be placed on the construction list this year.

The new high school fronts on Arlene. Madison provides access to the school from the west.

The latest Huron widening sought is between Mill and Parke streets. City Engineer Lewis M. Wrenn said plans call for widening by eight feet on right-of-way the city owns on the south side.

The city also plans to widen Huron by 12 feet between Williams and the Grand Trunk Railroad, a project initiated last year.

Combined, the two jobs will remove all the jogs from the street, Wrenn said, making it a standard 54-feet wide from the western city limits to Mill.

★ ★ ★

In connection with widening, the city plans to recap Huron between Saginaw and Parke, covering up the old brick.

Also proposed for 1959 construction will be paving and recap projects on Joslyn avenue, Grandview to Mt. Clemens; Edison street, Rundell to Montcalm; East boulevard, Mt. Clemens to Michigan; and N. Cass avenue, Oakland to Wisner Stadium.

Up for blacktopping are:

Victory drive, Mt. Clemens to Pontiac Knolls subdivision; Court drive, Mt. Clemens to Grandview; W. Howard street, Johnson to Adelaide; Harriet street, Adelaide, to Baldwin; Jefferson avenue, Blaine to Summit; Lehigh street, Baldwin to University; Carlisle avenue, Walton to Chicago; W. Tennyson avenue, Hollywood to Bonnie Briar Bush subdivision.

Myra avenue, Voorheis to Sylvan; Jessie street, Prospect to Raeburn; W. New York avenue, Baldwin to Walton; W. Colgate avenue Baldwin to Carlisle; Carlisle avenue, Columbia to Sheffield; Ivy street, Montcalm to Kennett; N. Tasmania avenue, Maines to Riverside; Dellwood avenue, Earlmoor to Howland; Carr street Mt. Clemens to Pontiac Knolls subdivision; and Stanley avenue, Kennett to Columbia.

Commissioners are expected to give final approval to rezone 10 lots on the south side of W. Huron street between Palmer and Green from Residential to Personal Service.

Also scheduled for final approval is the vacating of an alley next to the new Glenwood avenue extension at the Perry street widening project.

Southfield Home Damaged by Fire

SOUTHFIELD—A fire which started early this morning at the home of a Southfield couple destroyed the living room, causing an estimated damage of $8,000.

Mr. and Mrs. William Clemence had left their home at 28262 Red Leaf Lane at 6 this morning for work. At 7:30 a neighbor across the street noticed smoke pouring out of a broken living room window.

The Southfield Fire Department is investigating the cause. Fire Lt. Donald Haney said the fire had been burning at least an hour and a half before firemen arrived. He estimated the damage at $8,000.

There are more than 50 species of kangaroo, ranging from one to 7 feet in height.



Pontiac Press Photo

'THANKS PONTIAC' — This huge flag these four Pontiac Camp Fire Girls are holding is flying from the flagpole of the Oakland County Courthouse today. The flag is an expression of thanks to the community from the Pontiac Council of Camp Fire Girls on the 49th anniversary of Founders Day of the national organization. The girls are (from left) Donna Eaglen of 494 Jordan Rd., Vondah Smith of 565 Melrose St., Dolores Koenig of 794 Kenilworth Ave. and Charlene Daniels of 575 Stirling St.

Khrushchev-Nasser Fight On Over Iraq

CAIRO, Egypt (AP) — The fight between Gamal Abdel Nasser and Nikita Khrushchev was out in the open today after a bitter exchange of words in the struggle for control of Iraq.

The Soviet premier and the president of the United Arab Republic for the first time pulled off the wraps and accused each other of fomenting trouble in the Middle East.

Khrushchev accused Nasser of stirring up trouble in Iraq in an attempt to overthrow the Communist-influenced regime of Premier Abdel Karim Kassem.

He proclaimed the Soviet Union on the side of Kassem and warned Nasser that his new policy of attacking communism was "doomed to failure."

Granting a 550-million-ruble ($137,500,000) loan to Iraq in Moscow, Khrushchev told the representatives of the Kassem regime: "You have selfless and reliable friends who are ready to come to your aid any time you are in trouble."

An entire battalion was airborne for the first time in U.S. history on Jan. 23, 1940, when Army troops were flown 500 miles in 38 bombers.

What's in Name? Fine Bit of Erin at Notre Dame

SOUTH BEND, Ind. (AP)—How in the name of St. Patrick can Notre Dame be called the home of the Irish?

A question like this is a natural reaction to the school's football lineups over the past several seasons.

★ ★ ★

But Notre Dame has approximately 5,300 students who do not play football. And of these, at least 20 per cent can trace their ancestry back to the Emerald Isle.

The most common last name on campus is Murphy. Forty-two students answer to it, as well as four faculty members and the director of public information.

There are 125 undergraduates whose names begin with O'. Among them are 20 O'Connors and 19 O'Briens.

★ ★ ★

Some parts of the student directory read like the tax rolls at Dublin. No less than 37 Sullivans are listed, along with 31 Ryans, 26 Kellys and a dozen Burkes. And if ever they should form a band, perhaps one of the half-dozen McNamaras could lead it.

Both riches and honor come of thee.

Death Notices

BISHOP, MARCH 16, 1959, DELILA Ann, 4366 Monroe, Drayton Plains; age 72; wife of the late William Bishop; dear mother of Mrs. Merle Ridenour, Mrs. Harold Wethy, Mrs. Martin Ruhling, Mrs. Jack Case, Firman R., William H., James H., George M. and Walter R. Bishop; dear sister of Russell and Monroe Jones; also survived by 43 grandchildren and 29 great-grandchildren. Mrs. Bishop will lie in state at the Coats Funeral Home, 3141 Sashabaw Rd., Drayton Plains; until 11 a.m. Thursday, when she will be taken to the Community Presbyterian Church, Drayton Plains, to lie in state from noon until time of service. Funeral service will be held Thursday, March 19, at 1 p.m. with Rev. Walter Teuwissen Jr. officiating. Interment in Drayton Plains Cemetery.

BLACK, MARCH 16, 1959, ANNA Pearl, 32015 W. 14-Mile Rd., Farmington; age 59; beloved wife of William (Goebel Black; dear mother of Tracy Black, Mrs. Gerald (Audrey Fae) Schmidt and Mrs. Arden (Patsey Lou) Calhoun; dear sister of Glenn, Francis and Harvey Tracy; also survived by 16 grandchildren. Funeral service will be held Thursday, March 19, at 2 p.m. from the Spencer J. Heeney Funeral Home, 25720 W. Farmington Rd., Farmington, with interment in North Farmington Cemetery. Mrs. Black is at the Spencer J. Heeney Funeral Home, Farmington.

BRISTOL, MARCH 14, 1959, PETER M., 116 Palmer; age 86; beloved husband of Mrs. Esther Bristol; dear father of Mrs. Jared Buckley and Edmund Bristol; also survived by four grandchildren and two great-grandchildren. Funeral service will be held Wednesday, March 18, at 1:30 p.m. from the Huntoon Chapel with Dr. Savage officiating. Interment in White Chapel Cemetery. Mr. Bristol is at the Huntoon Funeral Home.

CHEAL, MARCH 16, 1959, VIETTA Roselle, 1540 Ward, Detroit; age 77; dear sister of Bert, Clarence and Floyd Roselle. Funeral service will be held Thursday, March 19, at 1:30 p.m. from Donelson-Johns Funeral Home with interment in Oak Hill Cemetery.

CORKE, MARCH 15, 1959, BABY Cicia D., 504 Branch St.; beloved infant daughter of Samuel Sr. and Hortense Corke; dear sister of Cassandra, Sabrina, Juanita and Samuel Corke. Funeral service will be held Wednesday at 11 a.m. from the Frank Carruthers Funeral Home with Rev. J. Allen Park officiating. Interment in Oak Hill Cemetery. Baby Cicia will lie in state at the Frank Carruthers Funeral Home after 7 p.m. today.

GOTTSCHALK, MARCH 16, 1959, Charles Henry, 14 Cross; dear father of Mrs. Gerald (Caroline) Kehoe and Mrs. Alphonso (Clementine) Anshay; dear brother of Miss Elizabeth Gottschalk; also survived by five grandchildren. Funeral service will be held Wednesday, March 18, at 10 a.m. from St. Michael's Church with interment in Mt. Hope Cemetery. Recitation of the Rosary will be at 8 p.m. today at the Huntoon Funeral Home, where Mr. Gottschalk will lie in state.

RUEDISUELI, MARCH 15, 1959, Charles John, 6461 Crest, Drayton Plains; age 76; beloved husband of Mrs. Louise D. Ruedisueli; dear father of Sister M. Letitia I.H.M., Mrs. Cornelius Hengy, Charles J. Jr. and William Ruedisueli; dear brother of Sister M. Fabian, I.H.M., Michael and Edmund Ruedisueli; also survived by nine grandchildren and five great-grandchildren. Funeral service will be held Wednesday, March 18, at 10:30 a.m. from Our Lady of Lakes Church with interment in the Catholic section of Lakeview Cemetery. Parish Rosary will be at 7:30 p.m. Tuesday at the Coats Funeral Home, 3141 Sashabaw Rd., Drayton Plains, where Mr. Ruedisueli will lie in state.

TOLER, MARCH 15, 1959, JEANette C., 47 Union St.; age 82; dear mother of Mrs. Blanche Maline, Mrs. Helen Knutson, Mrs. Luella Mathenson, Roy, Leo, David and William Beattie; dear sister of Mrs. Agnes Dufrain; also survived by 30 grandchildren, 52 great-grandchildren and six great-great-grandchildren. Funeral service will be held Wednesday, March 18, at 2 p.m. from Pursley Funeral Home with Rev. William Wurzel officiating. Interment in White Chapel Cemetery. Mrs. Toler will lie in state at Pursley Funeral Home.

TOWNSEND, MARCH 15, 1959, Obert R., 41 Sheridan St.; age 61; beloved husband of Mrs. Pearl E. Townsend; dear father of Mrs. Matt Polovich and Mrs. Leslie Parker Jr.; also survived by eight grandchildren. Funeral service will be held Wednesday, March 18, at 3 p.m. from the Voorhees-Siple Chapel with Rev. Fred Clark officiating. Interment in White Chapel Cemetery. Mr. Townsend will lie in state at the Voorhees-Siple Funeral Home.

VINSON, MARCH 12, 1959, LILLIE, 915 S. LaFayette Ave., Racine, Wis.; age 52; dear mother of Robert L. Vinson and Mrs. Nina Mae Paterson; dear sister of Isaac Black; also survived by two grandchildren and nine great-grandchildren. Funeral service will be held Wednesday, March 18, at 2 p.m. from the Church of God in Christ with Elder C. J. Johnson officiating. Interment in Oak Hill Cemetery. Mrs. Vinson will lie in state at the Frank Carruthers Funeral Home after 7 p.m. today.

WESTFALL, MARCH 15, 1959, Annie Mary, 530 Kenilworth Ave.; age 83; dear mother of Mrs. Viola Reynolds, Mrs. Harrison Wolfe, Mrs. Marie Hunt, Mrs. Harley Group, Mrs. Roy Lanham, Mrs. Carl Mow, Forest and Orville Westfall; dear sister of Mrs. Jesse Anthony; also survived by 26 grandchildren, 37 great-grandchildren and eight great-great-grandchildren. Funeral service will be held Wednesday, March 18, at 1:30 p.m. from Voorhees-Siple Chapel with Elder Roland Curtis officiating. Interment in Oak Hill Cemetery. Mrs. Westfall will lie in state at the Voorhees-Siple Funeral Home.

Card of Thanks 1

WE WISH TO THANK OUR MANY friends, neighbors and relatives for their many acts of kindness, floral offerings, and cards of sympathy during the recent bereavement of our mother Mrs. Lena Ruth Lare. A special thanks to Rev. John Mulder, Richardson Bird Funeral Home, pallbearers, Mills Products, Inc. and employes BFW Post 3952 and Ladies Auxiliary. Also nurses and staff at St. Joseph Mercy Hospital. Mr. and Mrs. Wally Lake.

In Memoriam 2

IN LOVING MEMORY OF HOWard Newbanks Jr., who passed away 7 years ago today.
Seven years ago today,
You bid us all good-bye.
We know that you are happy,
With Jesus beyond the sky.
Sadly missed by Mommy, Daddy, Brothers & Sisters.

Funeral Directors 4

SPARKS-GRIFFIN CHAPEL
Thoughtful Service FE 2-5841
"A HOMELIKE ATMOSPHERE"

COATS FUNERAL HOME
Drayton Plains OR 3-7757

Donelson-Johns
FUNERAL HOME
"Designed for Funerals"

Voorhees-Siple
FUNERAL HOME
Ambulance Service Plans or Motor FE 2-8378

Cemetery Lots 5

1 LOT WITH 4 SITES. GARDEN of Brotherhood. White Chapel Cemetery. Ask for Mrs. Bowers, EM 3-3203 or MU 4-5388.

BEAUTIFUL 6 GRAVE LOT. PERfect Mt. Park Cemetery. Will Divide. Reas. FE 4-8882.

Box Replies

At 10 a.m. today there were replies at the Press office in the following boxes:

5, 7, 14, 28, 31, 32, 35, 49, 59, 60, 74, 76, 77, 82, 89, 91, 94, 103, 110.

RENT IT FAST through Rent Ads! Room, house, apartment, anything — Want Ads give you ACTION. Dial FE 2-8181.

The Pontiac Press FOR WANT ADS DIAL FE 2-8181
From 8 a.m. to 5 p.m.

All errors should be reported immediately. The Press assumes no responsibility for errors other than to cancel the charges for that portion of the first insertion of the advertisement which has been rendered valueless through the error. When cancellations are made be sure to get your "kill number." No adjustments will be given without it.

Closing time for advertisements containing type sizes larger than regular agate type is 12 o'clock noon the day previous to publication.

Transient Want Ads may be canceled up to 9:30 a.m. the day of publication after the first insertion.

CASH WANT AD RATES

Lines	1-Day	3-Days	6-Days
2	$1.50	$2.04	$3.12
3	1.50	2.97	4.50
4	2.00	3.96	5.76
5	2.50	4.95	6.70
6	3.00	5.40	8.20
7	3.50	6.30	9.66
8	4.00	7.20	11.04
9	4.50	8.10	12.42
10	5.00	9.00	13.80

Help Wanted Male 6

1-AAA-1 OPPORTUNITY, WITH prospects furnished to sell. Hottest item in modernization. Aluminum siding, best season just starting. Full or part time. Do not apply unless reliable wih references. Phone for appt. Valley Co., UL 2-4900 or OL 1-8623.

A-1 MECHANIC
Must know hydramatic transmission, have tools & references. FE 4-3566.

A-1 BUMPER & PAINTER. OL 1-0361 or OL 1-3131.

BRUCE KNAPP NEEDS CARPENters with all-around experience in house remodel work. Call between 6-7 p.m. OR 4-0309.

PLACE A "LOST" AD. Call FE 2-8181 for an ad to recover a loss. Dial FE 2-8181 for an ad-writer. Say "charge it."

Help Wanted Male 6

A FEW
men wanted. Clean working conditions, hours unlimited. Mechanical ability helpful. Apply Savoy Motel, 120 S. Telegraph Rd., Wednesday 10 a.m., March 18th.

DRIVER FOR DRY CLEANING route. Write Pontiac Press Box 110.

EXP. RADIO & TV SERVICE MAN. Call Fieldbrook 6-2696.

EXP. MEAT CUTTER FOR SUper market. Apply in person, 1535 Union Lake Rd.

FARM HELP, EXPERIENCED middleage, single, must be reliable. Ph. S. Lyons, Geneva 7-2120

LOCAL ESTABLISHED ROUTE. 70 stops, 8½ hours daily, car needed. Married, aged 24 to 30. Route pays $91.50 per week to start. Call Fuller Brush, FE 2-2318.

LOCAL FOOD DISTRIBUTOR REquires 2 men for tri-county area. Capacity to learn and good work habits more important than experience. Will train, car necessary. High bracket weekly earnings plus bonus. Apply 9:30 to 12:30. 4713 Dixie Hwy.

MEN — I AM ANXIOUS TO TALK TO 6 MEN
Who are unemployed through no fault of their own. Men who are ambitious, honest, and sincere. I have a job for you that is permanent and pays about $85 per week to start. No previous experience necessary. We train you completely. If you are sincere and honest in your efforts to obtain work, call me, 7-9 p.m. or 9-12 a.m. Mr. Taylor, OR 3-0923.

MEN
Above average income, 21 to 45, have car, neat appearance. Lord's Furniture, 125 W. Huron, 11 a.m. and 2 p.m.

NEED 3 AMBITIOUS SALESMEN in Jewel's new Customer Department. See Mr. Smith at Jewel Tea Company, Thursday, March 19th, 1136 N. Woodward, Royal Oak 1 block S. of 12 Mile.

REAL ESTATE SALESMAN
FOR ACREAGE
Wanted man to specialize in sale of land and farms. Attractive deal. Call Mr. Riley at FE 4-4821.

SALESMAN WANTED. MUST have high-school education. Ages 25-35. Good opportunity. Call FE 2-0285 or call at 502 W. Huron. The National Cash Register Co.

SHOE SALESMAN
Experienced good opportunity for right man. 5028 Dixie Hwy. OR 3-6367.

SALESMEN WANTED APPLY IN person

P. W. DINNAN
56 W. Huron FE 4-2977

WANTED: A GOOD TRUCK MEchanic. Call after 3:30 p.m. FE 5-7848

TWO SALESMEN
To sell Imperial, Chrysler, Dodge, Renault & used cars. High pay plan or fringe benefits. See or call V. E. Doonan, Hodges Inc. 366 S. Woodward Ave., Birmingham MI 6-6029 or JO 6-6758.

TWO REAL ESTATE SALESMEN, living East or West of Pontiac. Plenty of leads and listings. Paul M. Jones, Realtor, FE 4-8550.

WE NEED MEN TO DEMONstrate stereophonic sound machines. We will train men to start full or part time. Top earnings for qualified dependable men. Call FE 4-7045 bet. 3 p.m. and 9 p.m.

YOUNG MEN
Need 3 aggressive young men, 18 thru 22 to do circulation work for national sports publicity. Travel, Calif., Fla. & Hawaii. Guarn. $72.50. New car & trans. furn. See Mr. Stover at Waldron Hotel.

Help Wanted Female 7

$5 CASH PAID FOR EACH ORder of wedding photos. For information FE 3-7402

A CAREER OPPORTUNITY FOR settled, reliable woman with some knowledge of small office procedure and pleasant telephone voice. Write Box 103 Pontiac Press. All replies confidential.

AMBITIOUS MOTHERS — WHO want to earn but can only work part time. Avon Cosmetics offers an opportunity to earn over $2 an hour. Phone today FE 4-4508 or write Drayton Plains, P.O. Box 536.

COOK WITH SHORT ORDER EXperience, Hotel Waldron, apply in person.

COOK WANTED. APPLY BEtween 2 & 4 p.m. 115 N. Pontiac Trail, Walled Lake.

COMBINATION KITCHEN AND store help wanted, age 30-45 yrs. Some experience in handling customers and cash. Neat appearing, full time, afternoon shift. FE 8-0711.

Dining Room Waitress
Ted's has immediate opening for experienced dining room waitress, on day shift. Apply in person, between 3 & 4 p.m. only.

TED'S
WOODWARD
AT SQUARE LAKE RD.

EXPERIENCED WAITRESS WTD. for a.m. shift. Apply at once Chuck Wagon Restaurant, in Wixom.

EXPERIENCED SALESLADY — For part time Working with children in our store is enjoyable. We will train you if you have had no shoe-fitting experience. Please apply in person. STAPP'S, 928 W. Huron.

Experienced
IBM TYPIST
Needed for day & evening shifts. Apply 10 a.m. to 12 & 1 to 2 p.m.
Pontiac City Index
240 ORCHARD LAKE AVE.

EXPERIENCED SHOE SALESlady, part time. Apply Hocking Gillies, Walled Lake.

GIRL FOR CHILD CARE & LIGHT housekeeping. FE 2-1902.

GIRL OR WOMAN TO CARE FOR children while mother works. Live in. FE 8-9569.

LADY TO CARE FOR 2 CHILdren. Motherless home. More for home than wages. OR 3-4139.

Help Wanted Female 7

LADY TO CARE FOR 2 SCHOOLage girls. Live in. More for home than wages. OR 3-8274.

MAJESTIC DINER
Experienced short order cook for swing-shift, Grill work 4 shifts and operate dishwashing machine 2 shifts. Transportation provided in area. Call MI 6-4910 or FE 5-9263.

MORNING COOK WANTED. LOTS of hours. Apply at the Chuck Wagon in Wixom.

MARRIED WOMAN WITH WORKing husband to act as caretaker of apt. building. Apartment furnished, plus wages for wife Reply Pontiac Press Box 81.

MIDDLEAGED LADY FOR BABYsitting & housework 6 days. Live in, FE 4-2182 before noon.

REGISTERED NURSES
Pediatric supervisor. 264 bed hospital full approved. Liberal personnel policies. Salary $460 mo. Contact Director of Nurses, Pontiac General Hospital, Pontiac Mich.

SHORT ORDER COOK FOR nights. Apply in person at Four Corner Lunch, Cor. of Walton & Perry.

SELL COSMETICS THAT PROvide a future. No quota to meet, unlimited territory. FE 3-4025.

WE NEED 25 WOMEN
FULL OR PART TIME
AVERAGE WKLY. INCOME $50-$75
Car necessary, no canvassing, no party plan, no collections, no deliveries. Apply in person, Hotel Waldron, Parlor C, Thursday, March 19th, 10 a.m.

WANTED: MIDDLE-AGED WOMan for care of 2 children & light housework. Ref. required. More for home than wages. FE 8-0639.

WAITRESS, FOR DAY SHIFT, must be neat. Apply Big Boy Drive-In, 2490 Dixie Hwy.

WANTED — WOMAN OR GIRL, more for home than wages. EM 3-3402.

WANTED OLDER LADY FOR child care. Light housework. In Drayton Plains. Call OR 3-1897.

Help Wanted 8

A BUSINESS OF YOUR OWN
Selling nationally advertised Watkins Products. No cash outlay necessary. 9 to 12 a.m. FE 2-3053.

ARTHUR MURRAY IS EXPANDING
INTERVIEWERS
SUPERVISORS
TEACHERS
NEEDED NOW
FOR BIRMINGHAM AND PONTIAC
Training part-time evenings for accepted applicants. Experience not necessary. Personal interview only.
ARTHUR MURRAY STUDIOS
305 N. Woodward B'ham
26 E. Lawrence Pntiac

COUPLE, THREE ROOM FURnished apt. and utilities. Housekeeping duties for wife, parking lot and porter duties for man. No cooking. State age and experience. Write Personnel Dept., Woman's Hospital, 432 Hancock Avenue East, Detroit 1, Mich.

MAN OR LADY WITH AT LEAST 5 years experience selling or managing Real Estate & interested in a change. Write Pontiac Press Box 37.

MEN & WOMEN, PART-TIME telephone work, 4 hr. shift. For personal interview, call Mr. O'Brien, FE 3-7841.

PASTRY COOK MALE OR FEmale. Also pie baker. Must be highly qualified & furnish references. Box 162, Bloomfield Hills, Michigan.

Real Estate Classes
Your opportunity—learn a well paying business, both theory and practical application. Full or part time employment. Right now with the 4 office organizations. Phone Mr. Thomas, at FE 8-0458.
C. SCHUETT, Realtor

Employment Agencies 8A

Evelyn Needs
— GIRLS —

NURSES AIDE	$200
LEGAL SECRETARY	$380
PBX STENO	$330
RECEPTIONIST-STENO	$310
INSURANCE TYPIST	$300

— MEN —

MGR. TRAINEE	$300
BANK TRAINEE	$280
FINANCE TRAINEE	$300
SALES TRAINEE	$300
SR. ACCOUNTANT	$550
INDUSTRIAL SALES	$450
FOOD SALES	$400

EVELYN EDWARDS
VOCATIONAL COUNSELING SERVICE
—OUR NEW LOCATION—
24½ EAST HURON
SUITE 4 FE 4-0584

Instructions 9

ORGAN LESSONS IN YOUR HOME or mine. FE 8-6810.

PIANO LESSONS. MAJORS IN Gospel Music. Also regular Beginners Students. FE 5-0967.

Work Wanted Male 10

6-FT HUSKY WANTS WORK, ANY kind. I have car and tools for most jobs. Handy man. Ph. FE 4-8271 or UL 2-3589.

A-1 PAINTER INTERIOR AND exterior. Reas. FE 4-8462.

FOR CASH IN A HURRY, sell things through Classified Ads.

Help Wanted Male 6

A-1 PAINTING & WALL PAPERing. FE 2-4721.

A-1 CARPENTER WORK, NEW and repair. FE 4-4210.

A-1 PAINTING, INTERIOR & EXterior. Free estimate. Reas. OR 3-7752 or OR 3-8117.

ALL TYPES OF CONSTRUCTION work, inside or outside of home. Free estimate. Call LI 7-1025.

AVAILABLE NOW, CARPENTER and cabinet work. New and repair. D. H. Murdock. FE 3-7861.

CARPENTRY — 30 YRS. EXP., kitchens & formica a specialty. OR 3-3294.

CARPENTRY AND CABINETS. Reas. Guaranteed, FE 8-3262.

CABINET MAKER AND CARPENter. Kitchens a specialty. FE 4-5000.

CARPENTER WORK OF ANY kind. Reasonable. Call after 6 p.m. FE 7-9439.

MAN WITH TRUCK WISHES light hauling. FE 4-9320.

MAN WITH PICK-UP DESIRES any kind of work. FE 8-0313.

VETERAN 23, DESIRES WORK OF any kind where there is chance for advancement. Exp. in Sales, Photo & Stock work. EM 3-2548.

YOUNG MAN 20 YRS. OLD WANTS work of any kind. No experience. But am willing to learn. High School graduate. Have trans. Ph. FE 4-6846.

Work Wanted Female 11

1-DAY IRONINGS. $3 BUSHEL. Ref. FE 5-1471.

CLEANING $1 HOUR
FE 2-8378

WOMEN WANT WALL WASHing and house cleaning. FE 3-7581.

AUBURN HEIGHTS. EXC. CHILD care by day or week. UL 2-4013.

BABYSITTING. EXP. VICINITY of Drayton Plains, Waterford & Pontiac. OR 3-2280.

COLORED LADY WISHES DAY work or by wk. FE 8-4670.

GIRL WOULD LIKE BABY SITting & light housework. Day or week FE 8-2235.

GERMAN SPEAKING LADY wants housework. Call FE 8-3224.

HIGH SCHOOL GRADUATE DEsires work. Kitchen help, hotel maid, baby sitting or day work. FE 2-7581.

HOUSEWORK BY DAY. REFERences. Own transportation FE 8-4193.

HOUSECLEANING BY DAY. FE 4-0772

IRONINGS $3.00 BU. VIC. OF Drayton Plains. OR 3-9040.

IRONINGS $2.50 BU. 671 E. MANSfield. FE 8-0781.

LADY DESIRES WORK BY DAY or week. References & transportation. FE 8-6513.

LADY WISHES DAY WORK. EXperienced. Ref. Trans. FE 4-6784.

LICENSED HOME FOR CHILdren. Day or 24 hr. care. FE 8-7490.

— NURSES AVAILABLE —
Auburn Avenue Nurses Exchange Day & Night—Licensed & Bonded. FE 2-5491.

MIMEOGRAPHING, TYPING, SECretarial service. EM 3-2842.

PERMANENT SECRETARIAL position, Full time, MA 5-6201.

TWO GIRLS WANTING WORK OF any kind. OR 3-8838.

WOMAN DESIRES HOUSEWORK by the hour. Ref. & trans. FE 5-7573.

WASHINGS & IRONINGS FE 5-9724

WOMAN WANTS WORK CLEANing beauty shop or offices. Evenings. FE 4-1756.

WOMAN WANTS TYPING IN OWN home. FE 5-2782.

WASHINGS AND IRONINGS. FE 5-6010 or OR 3-6752

Building Service 12

A-1 BLOCK, BRICK AND CEMENT work. Residential and commercial. Also under house basements. We are well equipped. Call MY 3-1128. John W. Caples. Guaranteed work.

A-1 SAND & FINISH. FE 5-3722. Pontiac Hardwood Floor Service.

A-1 BRICK, BLOCK AND CEMENT work, also fireplace. OR 3-9462.

A-1 BASEMENTS PUT UNDERneath home, also house raising & moving. Complete line of masonry. FE 8-8944.

A-1 DRY WALLS & PAINT OR 3-9764

MODEST MAIDENS by Jay Alan



"You can have the afternoon off, Miss Bixby — to caddy for me!"

Work Wanted Male 10

A-1 PAINTING & WALL PAPERing. FE 2-4721.

A-1 CARPENTER WORK, NEW and repair. FE 4-4210.

A-1 PAINTING, INTERIOR & EXterior. Free estimate. Reas. OR 3-7752 or OR 3-8117.

ALL TYPES OF CONSTRUCTION work, inside or outside of home. Free estimate. Call LI 7-1025.

AVAILABLE NOW, CARPENTER and cabinet work. New and repair. D. H. Murdock. FE 3-7861.

CARPENTRY — 30 YRS. EXP., kitchens & formica a specialty. OR 3-3294.

CARPENTRY AND CABINETS. Reas. Guaranteed, FE 8-3262.

CABINET MAKER AND CARPENter. Kitchens a specialty. FE 4-5000.

CARPENTER WORK OF ANY kind. Reasonable. Call after 6 p.m. FE 7-9439.

MAN WITH TRUCK WISHES light hauling. FE 4-9320.

MAN WITH PICK-UP DESIRES any kind of work. FE 8-0313.

VETERAN 23, DESIRES WORK OF any kind where there is chance for advancement. Exp. in Sales, Photo & Stock work. EM 3-2548.

YOUNG MAN 20 YRS. OLD WANTS work of any kind. No experience. But am willing to learn. High School graduate. Have trans. Ph. FE 4-6846.

Work Wanted Female 11

1-DAY IRONINGS. $3 BUSHEL. Ref. FE 5-1471.

CLEANING $1 HOUR
FE 2-8378

WOMEN WANT WALL WASHing and house cleaning. FE 3-7581.

AUBURN HEIGHTS. EXC. CHILD care by day or week. UL 2-4013.

BABYSITTING. EXP. VICINITY of Drayton Plains, Waterford & Pontiac. OR 3-2280.

COLORED LADY WISHES DAY work or by wk. FE 8-4670.

GIRL WOULD LIKE BABY SITting & light housework. Day or week FE 8-2235.

GERMAN SPEAKING LADY wants housework. Call FE 8-3224.

HIGH SCHOOL GRADUATE DEsires work. Kitchen help, hotel maid, baby sitting or day work. FE 2-7581.

HOUSEWORK BY DAY. REFERences. Own transportation FE 8-4193.

HOUSECLEANING BY DAY. FE 4-0772

IRONINGS $3.00 BU. VIC. OF Drayton Plains. OR 3-9040.

IRONINGS $2.50 BU. 671 E. MANSfield. FE 8-0781.

LADY DESIRES WORK BY DAY or week. References & transportation. FE 8-6513.

LADY WISHES DAY WORK. EXperienced. Ref. Trans. FE 4-6784.

LICENSED HOME FOR CHILdren. Day or 24 hr. care. FE 8-7490.

— NURSES AVAILABLE —
Auburn Avenue Nurses Exchange Day & Night—Licensed & Bonded. FE 2-5491.

MIMEOGRAPHING, TYPING, SECretarial service. EM 3-2842.

PERMANENT SECRETARIAL position, Full time, MA 5-6201.

TWO GIRLS WANTING WORK OF any kind. OR 3-8838.

WOMAN DESIRES HOUSEWORK by the hour. Ref. & trans. FE 5-7573.

WASHINGS & IRONINGS FE 5-9724

WOMAN WANTS WORK CLEANing beauty shop or offices. Evenings. FE 4-1756.

WOMAN WANTS TYPING IN OWN home. FE 5-2782.

WASHINGS AND IRONINGS. FE 5-6010 or OR 3-6752

Building Service 12

A-1 BLOCK, BRICK AND CEMENT work. Residential and commercial. Also under house basements. We are well equipped. Call MY 3-1128. John W. Caples. Guaranteed work.

A-1 SAND & FINISH. FE 5-3722. Pontiac Hardwood Floor Service.

A-1 BRICK, BLOCK AND CEMENT work, also fireplace. OR 3-9462.

A-1 BASEMENTS PUT UNDERneath home, also house raising & moving. Complete line of masonry. FE 8-8944.

A-1 DRY WALLS & PAINT OR 3-9764

A-1 COMPLETE BUILDING SERVice. Quality work licensed. BOWERS CONSTRUCTION CO. MA 4-3253 or OA 3-3272

ANY TYPE OF HOUSE PLANS, custom drawn. OL 1-8200. EM 3-9931.

BLOCK, BRICK, CEMENT WORK and fireplaces. MA 5-0378.

BASEMENTS WATER PROOFED, work guaranteed, free estimates. FE 4-0771.

BUILDING REPAIR, PLASTERing, masonry, carpentry. FE 4-2290.

CEMENT & BLOCK
WORK FE 5-0782

CUSTOM HOMES BY LICENSED builder. Free estimates. UL 2-5175.

CARPENTER, PART TIME ONLY. EM 3-3659.

CEMENT IS OUR SPECIALTY. Floors, basements. EM 1-4979.

COMPLETE REMODELING, kitchens, attics & recreation rooms, free estimates, FHA terms — CALL OR 3-8179.

CERAMIC TILE
FREE ESTIMATES, TERMS
Advance Floor Co. OR 3-8701

DRY WALL TAPING AND FINISHing. Free estimates. FE 8-6781 or FE 4-6191.

ELECTRICAL SERV. FREE EST. Parfney Electric. FE 5-5439.

FREE ESTIMATES ON WIRING for water eaters, ranges and dryers. FE 8-8431, R. B. Munro Electric Co. 1060 W. Huron.

GUARANTEED ROOFS — ALL kinds. Est. 1918. Hugus Marsh, 55 N. Cass. FE 2-5021 FE 4-7775

HOUSEMOVING FULLY equipped. FE 4-8450. L. A. Young.

HOME, GARAGE, CABINS, ADDItions. Licensed builder. FHA terms. FE 4-0909.

KITCHENS REMODELED, EXpert craftsman on cabinets, Formica, built-ins, rec. rms. Alterations & repairs. Guaranteed. UL 2-4120.

PLASTERING NEW AND REPAIR. Vern Keller, UL 2-1740.

PLASTERING & REPAIR. REAS. Pat Lee, FE 2-7922.

R. G. SNYDER, FLOOR LAYING, sanding and finishing. Phone FE 5-0592

ROOF REPAIRS
EAVESTROUGHING FE 4-0444

TRENCHING EXCAVATING FOR septic tanks. Field tile footings. Ditches and boat well. UL 2-5404.

MASON WORK, HOUSE RAISING, foundations basements, etc. D & M Building Service. FE 2-7004 or Eves. OR 3-2276.

YOU SAVE ON
CUSTOM "QUALITY BUILT" homes, through our volume and direct to you sales.
We have 800 plans or estimate yours. We'll secure mortgage.
BUILDERS EXCHANGE
FE 3-7210 or UL 2-3463

Business Services 13

ALL MAKES OF FOUNTAIN PENS repaired by factory trained man at our office. General Printing & Office Supply Co., 17 W. Lawrence St. Phone FE 3-0135.

A-1 PAINTING INTERIOR AND exterior. Reas. rates. Free estimates FE 8-1693.

BLOOMFIELD WALL CLEANERS, wall and windows. Reasonable. FE 2-1631.

ELECTRIC MOTOR SERVICE REpairing and rewinding, 218 E. Pike. Ph. FE 4-3981.

FOLDING CHAIR REPAIR SERVice. OR 3-1402.

FURNACES CLEANED AND serviced C. L. Nelson. FE 5-1788.

PLASTERING, NEW OR REPAIR. Work guaranteed. FE 5-0394.

SAWS MACHINE FILED
Manley Leach 10 Bagley St.

TREE TRIMMING & REMOVAL. Free est. UL 2-1375 or UL 2-2884

THOMAS ELECTRIC
Licensed Electric Contractor. Residential Commercial and Industrial wiring.
MYrtle 2-6661

TREE TRIMMING AND REMOVAL — Low rates. Call after 6 p.m. FE 4-0137.

WE CARRY PARTS FOR ALL auto. and wringer washers. Wholesale and retail.
APPLIANCE SERVICE
ROY'S, 96 Oakland FE 2-4021

Dressmaking, Tailoring 16

ALTERATIONS, EXPERT WORKmanship. Reas. prices. FE 4-3232.

ALTERATIONS, SUITS & COATS. Dressmaking and repairs; drapes made. Expert fitting. Guar. Ref. Mrs. Louis Moore. FE 8-0369.

DRESSMAKING, TAILORING ALterations. Mrs. Bodell, FE 4-9053.

DRESSMAKING TAILORING ALterations, drapes & formals done in my home. Call FE 8-8455.

Income Tax Service 17

$3.00 TO $5.00 AVERAGE FEE. Dunn's Bookkeeping and Tax Service, corner of Virginia and Baldwin. For information. OR 3-6286.

ALL WORKING PEOPLE'S TAXES anytime. $2 & up.
OR 3-2943
EMPIRE TAX SERVICE
Your Home or Mine
C.

Rent Apts., Furnished 33

2 RMS. AND PVT. BATH. CLOSE in. Baby welcome. FE 2-3043 or FE 8-2909.

2 ROOMS AND PRIVATE BATH. 385 Oakland.

1 RMS. AND BATH. PVT. ENTrance on Baldwin FE 2-6102 before 3.

2 & 3 ROOM APTS. PVT. ENTrance & bath. Everything furnished. Near Saginaw. Inquire 22 Auburn.

2 LGE. BASEMENT RMS. NICE neighborhood. Inquire 65 Henderson. FE 2-5883.

2 ROOMS. PVT. ENT., 389 Osmun. FE 4-4750.

2 RMS. & BATH. PVT. ENT. 111 N. Telegraph.

2-3 RMS. FURNISHED. 110 HAMilton. Ph. Hartland 2991.

2 RMS., NEAR KRESGE'S. WELfare attendants accepted. No drinkers. FE 2-2181.

2 ROOMS. FIRST FLOOR. PRIvate. FE 4-7267

1 OR 3 RMS. WARM. 405 W. Huron Nr. General Hospl. FE 2-1349

3 LGE. RMS. BATH. 1ST FLOOR, large porch. Utilities. Pvt. entrance. 2651 Elizabeth Lk. Rd.

2 RMS. & BATH. UPPER. 40 S. Tasmania. In city. OR 3-6081.

2 AND 3 ROOMS NICELY FURnished, clean, upper, apts. 143 E. Howard.

3 ROOMS AND BATH. 32 S. TASmania.

3 ROOMS AND BATH UPPER, private entrance, child welcome. 2364 Auburn near Crooks. UL 3-2110.

3 RMS & BATH NICE. ADULTS. Pvt. Entr. FE 4-1089 after 10 a.m.

3 RMS. AND BATH. FE 4-4878

3-ROOM MODERN UNITS. LAKE front $12.50 week. School bus. 6565 Pontiac Lake Rd.

3 RM. HOUSE. NEAT. JESSIE St. FE 2-7503.

3 CLEAN ROOMS, PARKING, washing, baby welcome. Reas. 90 Cottage St.

3 ROOMS, $15 PER WEEK, adults only. FE 8-3473.

3 RMS. AND BATH. PVT. ENT. Very clean and nice. Adults only. $20 per wk. Inquire at 273 Baldwin FE 8-1431.

3 RMS. & BATH. STOVE & REfrig. furnished. Utilities paid for. FE 2-0957.

3 RMS. & BATH. & LAUNDRY. Util. furn. Close to bus. Prefer 2 women or elderly lady. FE 4-1773.

3 ROOMS, GAS HEAT, CLEAN, FE 4-0009 or FE 8-8127.

3 RMS. PVT. BATH & ENT. Water softener & auto. heat. Desirable for clean, quiet couple. On Mt. Clemens St. FE 4-1971.

3 RMS. WEST SIDE. UTIL. FURN. Adults only FE 3-7216.

3 RMS. PVT. BATH & ENT. Children welcome. FE 5-2043.

3 RMS., PVT. ENTRANCE AND bath, 31 Stowell. FE 4-3190.

3 ROOMS, PLUS TELEVISION, washer and dryer. Near Pike and Williams Sts. FE 4-4278.

3 LOWER ROOMS AND BATH & 2 front rooms. Util. furn. Adults. 258 Orchard Lake.

3 ROOMS, PRIVATE ENTRANCE and bath 109 Florence.

3 RMS. PVT. BATH & ENT. OFF Cass-Elizabeth Rd. FE 5-9957.

3 & 4 RM. APTS. CHILDREN welcome. 1580 Cass Lake Rd.

3 ROOMS, MAIN FLOOR. UTIL. furn. 72 Poplar St. Pontiac. For information call MY 2-1411 after 4 p.m.

3 RMS. & BATH, BABY WELcome. 225 Florence.

3 RMS. PVT. BATH AND ENT. West side. FE 2-6522.

3 1 RMS., BATH, 5 CLOSETS, basement, washer, garden spot. Nice home 4 mi. out. Eld. couple or baby welcome. Someone to care for home when we are gone. Util. furn. $15. FE 5-0877.

3 ROOM, CLEAN, UPPER, UTILIties furn. 36 Norton.

3 ROOMS & BATH. PRIVATE entrance. No children. FE 2-7406.

1 ROOM CLEAN, UPPER, PRIvate bath and entrance, 116 State.

3 RMS. & BATH. UTILITY, NEWly redecorated. Private ent., hot water. Pontiac Lake. $70 mo. OR 3-0178

3 ROOMS & BATH. 107 N. Saginaw

3 RMS. & BATH. AUTO. HEAT. "You control it." Modern, clean. Couple only. FE 5-4032. 45 Lorraine Ct.

3 ROOMS, PRIVATE BATH & ENTrance. Gas heated, near downtown. $7 S. Parke.

3 RMS. PVT. ENTRANCE. $8 MEchanic.

3 RMS. & PVT. BATH. NEWLY decorated. Baby welcome. 210 S. Anderson.

3 CLEAN LARGE ROOMS, UTIL. furn. Auburn Hgts, Va. UL 2-2418.

3 AIRY RMS. AND BATH, OVERlooking park near Tel-Huron. Adults only. FE 2-0074.

4 ROOMS, PVT. BATH AND ENT. 1123 Holbrook, FE 8-1079.

4 & 3 LARGE RMS. MODERN. Utilities. FE 2-5408 or FE 4-3064.

4 RMS. ALL UTIL. FURN. HEAT. clean & plenty of closets. Well furn. Adults only. See after 4:30 weekdays or Sat. & Sun. 16 Pinegrove

4 ROOMS AND BATH. WEST side. Inquire 95 Dwight.

4 ROOMS WITH FULL BATH, UPper with garage, adults. FE 4-4618.

4 RM. MOD. NR. SCHOOL. NO drinkers, children. 72 Washington.

5 RMS. AND BATH, ATTRACtively furn. Modern tile kitchen, built-in oven carpeted. No children. FE 2-8417.

5 ROOMS, PARTLY FURNISHED, also 3 rooms furnished, 291 Central.

99 OAKLAND

2 rooms, bath, clean, heat furn., $55 mo. See caretaker.

ADULTS, 3 RMS. & BATH. UPstairs, Front & back entrance Garage. FE 2-7290.

BACHELOR APT., N. END, TV, shower bath, very nice. FE 2-4376.

CLEAN, 3 RM. UPPER APT., PVT. ent., 2 business girls. FE 8-2806.

FURNISHED 2 RM. APT. PVT. bath & ent. $12.50 wk. All utilities FE 8-2293.

LARGE UNFURNISHED APARTment. West side. Inquire of Bill Dickinson, FE 2-4942.

MOTEL, KITCHENETTE APTS. Utilities furn. $15 per week. 8470 Pontiac Lk. Rd. OR 3-6389.

MODERN HOUSETRAILER, 32 FT. long, $65 per mo. and pay utilities. OR 4-0060.

ONE OF THE FINER ONE-BEDroom furnished apts. in Pontiac. Nice private bath. Located in private home in restricted west side location. Bus and stores ½ block. $18 week. No children. Phone after 5 p.m. FE 4-7053.

ORCHARD COURT
APARTMENTS

BRAND NEW
AIR CONDITIONED

NEW FURNITURE

"RENT"
—DRASTICALLY REDUCED—

FURN. AND UNFURN.
MODERN 1 BEDRM. APTS.

ADULTS ONLY

MANAGER 19 SALMER ST. APT. 6
FE 8-6918
OPEN DAILY & SUNDAY
10 A.M.—9 P.M.

SLATER APTS.

Three blocks east of downtown. Newly decorated & furnished, including stove and refrigerator. From $80. All have one separated bedroom — some have more. Its always warm in Slater Apts. Come in or call.

MAYNARD SLATER
ERWIN SLATER
53-55 North Parke St.
FE 4-3546

SMALL, NEAT 4-RM. APT. ON bus line. $15 per wk. Couple preferred. Call after 5 p.m. FE 4-5271.

DON'T PASS UP MONEY! Sell unneeded belongings for cash through Classified Ads! FE 2-8181.

Rent Apts., Unfurnished 34

1 ROOM, KITCHENETTE, PRIvate bath, stove, refrig., heat, hot and cold water furn. Adults only. 200 N. Paddock, Alberta Apts.

1ST. FLOOR, PRIV. 3 & BATH. Basemt. & garage. FE 8-1414.

1ST FLOOR 4 RMS., BATH, close in, Ref. FE 2-7435.

1ST FLOOR, ATTRACTIVE 4-RM. apt. Pvt. bath, laundry room, garage, heat. N. Shirley and Lois St., Pontiac. Adults only. OL 3-1875.

1 BEDROOM APT. FOR LEASE, built-in stove & refrigerator, many fine features, modern architecture, adults $100. FE 4-1550

2 AND 3 ROOM APARTMENTS, private baths, heat, hot water, stove and refrigerator furnished. Near St. Benedict and Donelson schools. Convenient to shopping and bus service. Call FE 2-2902 or FE 4-4232 for complete details.

2 ROOM UNFURNISHED APT. IN brick building, near downtown. Refrig., stove & all utilities furnished. Call FE 8-4554, before 5.

2 ROOM STUDIO APARTMENT. Stove, refrigerator, heat, & light furn. Private bath and entrance. $55 per mo. PAUL A. KERN, INC. FE 2-9209.

3 RMS. PVT. BATH, STOVE AND refrig. furnished. FE 4-8309. 2101 Opdyke Rd.

3 ROOM APT. REFRIGERATOR and stove furn. FE 8-0544.

3 ROOMS, STOVE, REFRIGERAtor, carpeted. Adults only. 244 S. Marshall.

3 ROOM SYLVAN LAKE PRIVIleges, 1740 Inverness. FE 2-6792.

3 ROOMS, NEWLY DECORATED. 115 State St. Pontiac Apartments. FE 2-5285.

3 RMS., BATH, UTIL. FURN., soft water, lots of heat, very clean, close in 309 N. Saginaw. Inquire caretaker, rear door.

3 RMS., & BATH, STOVE & REfrig. heat & hot water, ample parking 180 E. Huron. FE 5-3118.

SHIRLEY APTS.

4 RM. MODERN HEATED APT. 4192 Dixie over Keego Hardware. $55 per mo FE 2-2944

4 RM. UPPER FLAT. 336 LIBERty St. FE 2-8616.

4 RMS. & BATH UPPER, 20 PUTnam. FE 8-1632.

4 RMS., ROCHESTER GARAGE, laundry priv. OL 3-1587 after 5:30.

4 RMS. AND BATH, UPSTAIRS flat, FE 2-4309 after 4.

4 ROOMS, NR. PONTIAC MOTOR. $85 month. FE 5-6928 after 5.

4 ROOMS AND BATH, UPPER, all utilities furn. on bus line. Adults only. FE 2-8092.

4 ROOMS & BATH. $40 PER MO. Close in. FE 4-9319.

4 AND 5 ROOM APARTMENTS. See caretaker 30 Washington FE 4-1021.

5 RMS. HEAT, HOT WATER. State street. FE 4-5032 after 6.

5 RM. & BATH TERRACE WITH full basement, oil heat, $70 mo. 296 S. East Blvd., MI 6-0180.

5 ROOMS, HEAT FURNISHED, call after 4 p.m. FE 5-7440.

5 RMS., AND BATH, FULL BASEment FE 3-6243

5 RMS. & BATH. PRIVATE, LOWer. East side. Clean colored couple preferred. Apply 806 Menominee Rd.

5 RMS., MODERN. TILE BATH, fireplace & carpeting. On lake. OR 3-2230.

5 RMS., BATH & GARAGE, HEAT & hot water furn. On bus line. FE 5-6297.

6 RMS, ALL MODERN WITH GArage $65 mo. 31 Douglas. FE 4-2214.

76 FOSTER ST. 4 ROOMS — UPstairs. Pvt. ent. and bath, electricity and hot water furnished. Some furniture. $10.50 per week. Phone FE 5-9192 or OR 3-5454.

90 Oakland

4 rooms, bath, heated. Clean. $55 month. See caretaker.

90 OAKLAND

Newly decorated, 4 room apartment, $55 month.
SEE CARETAKER

CLEAN 6 ROOMS AND BATH, upper flat, heat furn. FE 4-4127.

FRONT ST.

3 rooms & bath, children permitted, $40 per month. K. G. Hempstead, FE 4-5284.

MODERN 3 RM. DUPLEX APT., off Cass-Elizabeth Rd., private ent. & bath. Stove & refrig. furn., bus line, $80 mo., FE 4-3252.

MODERN 5 RM. BRICK APT., stove and refrig. furn. $90 mo 3 children welcome. FE 5-0737.

NEWLY DECORATED 3-ROOM UPper apartment on Oakland Ave. Near Pontiac Adm. Bldg. Private bath and entrance. Steam heat. Hot water, stove and refrigerator furnished. Rent $50. FE 4-4807.

NEAR DOWNTOWN AND HIGH School, 3 room & bath, private entrance. Newly decorated. All utilities, range & refrig. if desired. Children welcome. Corner Augusta & 197 Sanderson.

ORCHARD COURT
APARTMENTS

BRAND NEW
AIR CONDITIONED

FURN. AND UNFURN.
ONE & TWO BEDROOMS

"RENT"
— DRASTICALLY REDUCED —

Pontiac's most exclusive, modern West side apartment development.

Balcony type building with individual entrances.

Beautiful kitchens with metal cabinets in decorator colors with plastic tops. Stove and refrigerator furnished.

Automatic heat and hot water (soft) furnished. Kitchen fan, master TV aerial and many other fine features.

For a limited time, no leases or security deposits required.
ADULTS ONLY

MANAGER 19 SALMER ST. APT. 6
FE 8-6918
OPEN DAILY & SUNDAY
10 A.M. - 9 P.M.

PRIVATE 4 ROOMS AND BATH, heat, stove, refrigerator furnished. 1 child welcome. UL 2-1320 3286 Auburn Ave.

TAYLOR STREET, GROUND FLR 3 room apt. Private entrance & bath, $45 per mo.

Auburn Avenue, second floor. Studio apt. Private bath, heat & lights furnished. $55 per mo. PAUL A. KERN FE 2-9209

UNION COURT APTS.

Warm clean apts. 3 rooms & pvt. bat. All nicely decorated. Quiet, friendly neighbors. Adults only. Laundry & locker room facilities. Close to downtown—yet in good residential neighborhood. $49 per month. See caretaker at E-12, Union Court. Phone FE 5-7871 or K. G. Hempstead, '02 E. Huron. FE 4-8284.

WEST SIDE APTS.

6 rooms, auto. heat, full basement, newly decorated, $90 mo. FE 4-2523 or FE 5-1172 after 5.

WE HAVE ONE OF THE CLEANest and cutest 2-room apts. in Pontiac. Newly decorated. Built-in cabinets with formica top. Stove, refrig., utilities furnished. 160 Auburn.

WALLED LAKE, FURN. OR UNfurn. 2 bedrm. upper. Nice neighborhood. Reas. LI 7-1553.

WATERFORD VILLAGE
3-ROOM NEWLY REDECORATED apt. with full bath and utility room. $65 per month.

WHITE BROS.
OR 3-1295
5660 Dixie Hwy.
Open Eves. 'til 9; Sun. 10 'til 5

Rent Houses Furnished 35

1 GARAGE HOUSE. N.E. SIDE. Bachelors or couples. FE 4-1998.

2 & 3 RM. MODERN. $13.75 & $16.50 per wk. 2½ mi. east of Auburn Heights. 3330 S. Crooks Rd

3 BEDRM. HOME. NEW FURN. Auto. washer. Newly decorated. Gas heat. Good ref. $90. 9 Maynard Ct.

3 ROOM HOUSE, GARAGE, GARden spot. Phone MA 5-9761.

4 ROOM HOUSE, SUN ROOM, partly furn., April 1st. Lower Straits Lake. Commerce. EM 3-3562.

5 ROOMS FURN. $60 MO. KEEGO Harbor. FE 8-8054

5 ROOMS & BATH. WALLED Lake. MA 4-3337.

EXTRA NICE PRIVATE HOME. TV, automatic washer, dryer, tile bath. Gas heat. No children. Must furnished references. FE 8-6028 or UL 2-4753.

LGE. 6 RMS. PLEASANT SURroundings. Rent $25 wk. Oil heat furn. FE 3-7562.

Rent Houses Furnished 35

$18 PER WEEK, PLUS UTILities for this neat 4 rms. & utility. Near State Park, just west of Pontiac. Call FE 2-4975.

MODERN SMALL HOUSE. COUple or bachelor 394 Ferry. FE 4-6804.

MODERN 2 BEDROOM FURnished home, complete basement, 1 block from downtown Auburn Heights. $85. UL 2-3674.

SMALL HOME, 1 BEDROOM, BEE bus line. Fenced grounds. All utilities supplied. Cosy, clean and warm. FE 5-6830

SMALL MODERN HOUSE, adults only. FE 4-2087.

SMAL HOUSES FOR RENT Inquire at 1676 Taylor Rd. Ask for Lonnie Weaver. FE 4-2031.

Rent Houses Unfurn. 36

1 BEDRM., LOVELY, ADULTS, gas heat, garage, basement. FE 4-6788.

2 BEDROOM, NEAR BLUE SKY Theater, $80 mo., FE 4-8635.

2 BEDROOM, CARPETED, NEAR 2 lakes Reasonable. 30 Viola Lane, Ortonville, NA 7-8049.

2 BEDROOM RANCH TYPE HOME in lake area. $75 mo., call realtor Partridge & associates, FEderal 4-3561.

2 BEDROOMS IN NEW HOME. FE 2-2988.

2 BEDRM., WEST SIDE, $70 MO., garden space, MY 3-1180.

3 BDRM. RANCH, MODERN kitchen. Almost new. Garage, storms, lge. lot, $70. 2731 James off Walton Lk 3-4630 after 7 p.m.

2 BEDRM CLEAN, OIL HEAT. $60. per mo. FE 4-7581 or FE 4-0090.

2 BEDROOM RAVONA TERRACE or will sell with small down payment, $75 month. FE 4-1559.

3 BEDROOM HOUSE NEAR UNion Lk. Village, EM 3-4285.

3 ROOMS AND ½ BATH, REFRIGerator, stove, oil circulator, $40 month. Adults. FE 4-7487.

3 BEDRM BRICK. BASEMENT. Large yard. 6 miles east of city. $90. OL 1-9761 or OL 1-1039 after 6.

3 BEDROOM RANCH. 1½-CAR GArage. Covered patio with pit. Water softener. Insulated, storms & screens. Landscaped. Big lot. Sell, rent or lease. FE 5-5880.

3 BEDROOM BRICK. CLARKSTON Gardens. 1½ baths, carpeted, gas heat. $90 month. MAple 5-0356.

4 ROOMS & BATH, PARTLY furn., on Cherrylawn, $50 mo. Days, OR 3-7234 or OR 3-8240, eves.

4 RMS. & UTILITY CLOSE IN. Couple preferred. References. OR 3-5402.

4 BEDROOM HOME, DOWNTOWN Drayton. Nice location. Responsible party. Inquire 22 Auburn.

5-ROOM HOUSE, NR. SCHOOL & shopping center. Week days call after 5 p.m FE 2-6044.

5-ROOM HOUSE 5367 DIXIE HWY. Can be seen any time after 4 p.m.

5 RM. MODERN ON LAKE, BASEment & furnace 15 mi. from Pontiac. MA 5-7061, ask for Mrs. Frazier.

6 ROOM HOUSE, 24 ALLISON, FE 8-0631.

7 RMS. AND BATH, EASTSIDE. FE 2-4046

7 ROOMS & BATH. EAST SIDE. FE 2-4046.

ATTRACTIVE BUNGALOW, 3 BEDrms., lg. lot, 2 car garage. G.E. heat. Main Hwy., near Union Lk., avail. April 1, adults. TO 9-4153.

ATTRACTIVE 2 BEDRM. HOME, modern, automatic heat, vic. of Blue Sky Theater. FE 2-6236.

BRICK BUNGALOW
Exceptionally nice home with 2 bedrooms, full basement, two fireplaces, paneled recreation room, attached garage. Located Silver Lake. $125 month.

DORRIS & SON REALTORS
752 W. Huron PH. FE 4-1557

CLARKSTON, US-10 & WHITE Lake Rd. 6 rm. ranch, vacant. Storms & screens. Landscaped. 3 yrs. old. Oil furnace, $80 mo. FE 5-6819.

EAST BLVD. HEIGHTS
2 bedroom homes — full basements — automatic heat — will decorate. FE 4-7833.

FOR LEASE: 2 BEDROOM LAKE front, brick ranch-style with 2 car attached garage, automatic heat and hot water. $100 per month. Call "Bud" Nicholie, Realtor. 49 Mt. Clemens St. FE 5-1201.

LARGE HOUSE, GARAGE AND fenced garden, $75. FE 8-0083.

MODERN CLEAN 4 RMS. AND garage. At Elis. Lake. FE 5-2990.

MODERN 5 ROOM HOUSE, GArage, gas heat, 431 Hickory Lane. FE 3-7658.

MODERN 7 ROOMS AND BATH, close in, $70 month. Roy Annett, Inc., Realtors, 28 E. Huron St., FE 8-0466.

MODERN 2 BEDROOM HOUSE, $65 mo. Modern 3 bedroom with basement, $75. Phone OL 1-0188 after 5 p.m.

MODERN 3 BEDROOM, BUILTins. Gas heat. $100 mo. 749 Stanley.

MODERN 2 BEDRM. $70 MO. & deposit Small baby welcome. Inquire 791 Doris Rd.

NEAR SASHABAW, 6 RM. BRICK ranch 3 yrs. old. Oil furnace, very clean, $85 mo. FE 8-6819.

OLDER 3 BEDRM. OIL HEAT. Close in, $75 mo. MI 4-9094.

PONTIAC AREA. 6 RMS. & bath, 3 bedrms. 7085 Pontiac Trail. 4 Mi. W. of Pontiac. Available March 12. VE 9-8871.

RENT WITH OPTION TO BUY, 3 bedroom home, West side, inquire 85 Lincoln.

ROCHESTER — 54180 DEQUINdre. 2 houses together. One has 6 bedrooms, 3 baths — Other has 2 large bedrooms. Studio living room. Beautiful grounds. $137.50 each lease. FE 4-5090.

SAM WARWICK AT SYLVAN Lake — 3 bedroom brick, carport. Lease $125. Also 3 bedroom at $100. Lake privileges. FE 4-5090.

WEST SIDE 6 RM. BRICK, 1½ baths, gas heat, exc. cond., FE 4-5707.

For Rent Rooms 37

1 NICELY FURNISHED SLEEPing room, 36 Norton.

A NICE FRONT RM. FOR GENtleman. Pvt. home. FE 2-9514.

BRIGHT, CLEAN RM. FOR GENtleman. West side. Pvt. home. FE 2-8069.

MODERN LGE. ROOM ON WEST side. FE 2-0915.

MEN BOARD OPTIONAL 141½ Oakland Ave. FE 3-9100

NICE SLEEPING RM. HOME privileges. FE 8-4440 after 6 p.m.

PVT. ENTRANCE, KITCHEN, laundry, bus stop. 499 W. Huron.

WARM SLEEPING RM. 1 GENtleman. 24 Norton Ave. FE 2-8771.

Rooms With Board 38

MEN — WORKERS — PENSIONers. In clean Christian home. FE 2-0318.

ROOM WITH BOARD OR ROOM. Gentlemen preferred. 723 Second St. FE 4-6924.

Convalescent Homes 38A

HAVE VACANCY FOR MAN OR woman, bed or ambulatory, ground floor, 24 hour care. Reasonable rates. Glen Acres Nursing Home FE 4-2225

NEWLY DECORATED 1ST FLOOR room for ambulatory or bedridden elderly lady. FE 5-8371.

VACANCIES FOR MEN. PLEASant surroundings. Pensioners accepted. Rates reas. Registered nurse in charge. UL 2-5300.

Hotel Rooms 39

HOTEL AUBURIN
Rooms by Day or Week
Also 1 or 2 room apartments. Cooking and refrigeration units.
46 Auburn — FE 2-9239

Rent Stores 40

20x60. 367 E. PIKE. SUITABLE for real estate, insurance or beauty parlor. FE 4-4686.

20x85. NEW POST OFFICE across. 738 W. Huron.

ULTRA-NEW STORES WEST side. FE 2-2144.

Rent Office Space 41

800 SQUARE FT. GAS HEAT, AIR conditioned. Parking. 252 S. Telegraph. Pon-Tel Centre. FE 4-4516.

NEW OFFICES—WEST SIDE. FE 2-2144.

Rent Lease Bus. Prop. 41A

ATTRACTIVE OFFICE SPACE and approximately 8,000 square feet warehousing area $300 per month. Located 663 South Telegraph. FE 4-2391.

RENT, SELL, LEASE, BUILDING in Drayton Plains, on Dixie Hwy. About 700 sq. ft. on lot 66x553, also small building in back about 14x16. Write or phone John L. Munro, 221 Braun St., Crossville, Tennessee.

For Rent Miscellaneous 42

BUILDING 55X43, SUITABLE FOR storage, or machine shop. 356 Auburn Ave.

GARAGE, 1 CAR, 1 BLK. TO CITY hall. Cement floor. FE 8-1414.

GARAGES FOR RENT. (1) 2½ car (1) 1 car. FE 5-1051. Inquire at 237 Baldwin.

For Sale Houses 43

Nothing Down

Will build starter home on your lot. Our plans or your plans. Basement included. Also rough wiring. See our model, Don McDonald. OR 3-2837.

2 BEDRM. HOME OFF JOSLYN, Plastered walls, hardwood floors, ceramic bath. Full basement with gas heat. FE 8-2449.

MIXED NEIGHBORHOOD. 3 BEDroom brick, full basement. $1,000 down. No agents. FE 8-2057, after 12 noon.

WEST SUBURBAN
Cosy and cute 2 bedroom ranch type with oil furnace, knotty pine interior, huge 140 x 300, acre site. Priced for immediate sale at $8,950 with $1,500 down.

5 ACRES
Located in the Lake Orion area, includes a 3 bedroom home with full basement and oil heat, large 2-car garage with cement floor. All kinds of fruit trees and berries. Plenty of tillable land. You can have your truck garden here. $2,200 down.

RILEY REAL ESTATE
509 Elizabeth Lake Rd.
FE 4-1157 FE 4-4821

6 ROOMS & BATH, 3 BEDROOMS. 318 Clifford St. $500 down. Phone FE 8-3969 after 5 p.m.

FOR SALE BY OWNER, LARGE 4 bedroom home, ideally situated in Indian Village. 51 Mohawk. FE 5-7940.

4281 MARCUS
$350 down moves you in. Priced $8,750. Full basement, new furnace, newly decorated. Large lot, near lake. Big bargain. Phone FE 5-0458.

C. SCHUETT, Realtor

COLORED
NOTHING DOWN
5 rooms and bath. Super sharp bungalow. East Side location—price below market for quick sale. G.I. Closing costs only. Only $300.

JIM WRIGHT, Realtor
345 OAKLAND AVE. FE 5-9441
Call evenings
MULTIPLE LISTING SERVICE

SYLVAN LAKE
Sam Warwick has new 3-bedroom brick tri-level ranch home. Fireplace, built-ins, 2-car garage. 185 ft. seeded lot. Exclusive community, sewer, water, paved streets, lake privileges. $24,500. Open Sunday 1780 Sherwood. FE 4-5090. FE 2-2105.

$350 DOWN
FHA. 2 BEDROOM BUNGALOW, NEAR NORTHERN HIGH. OIL HEAT, TILE BATH, WALL TO WALL CARPETING AND DRAPES INCLUDED.

$250 DOWN
4 ROOM HOME OFF OAKLAND. $45 A MONTH.

R. J. VALUET, Realtor
345 Oakland Ave. FE 5-0693
Call evenings till 8:30
MULTIPLE LISTING SERVICE

3 BEDRM., FULL BASEMENT. Gas heat. 2 yrs. old. $13,400 cash to mortgage. 771 E. Pike.

SYLVAN LK. 2 BEDRM. BRICK. Tile basement, fireplaces, tile bath, lake priv. FE 4-0223 after 5.

FOR SALE BY OWNER. 6 RMS. & bath, gas heat. East side. FE 5-6478.

MULTI-LAKES REALTY
Reed Lake
Built 1955, 3 bedrooms, fireplace, 100x200 foot lot, carpeting, washer, dryer, stove, newly decorated, large trees. Immediate possession. Private park lot. Terms.

3060 S. COMMERCE RD. MA 4-1578

5 RM. HOUSE, CASH TO $2,600 mortgage. Half block to school. Write Pontiac Press Box 10.

SHARP BRICK CONTEMPORARY 3 bedrooms, tile bath with vanity, dream kitchen features Philippine mahogany cabinets, built-in electric range and oven, dishmaster, basement, gas heat, patio, and carport. CALL FOR APPOINTMENT.

LAKE FROT
2 bedroom bungalow, living room has natural stone fireplace. Good lot and beach, $10,500, terms.

LAKE PRIVILEGES
Neat 3 bedroom home, 13x30 ft. living room, basement, 1 car garage, 81x100 ft. lot. SEE IT TODAY.

Smith-Wideman
REAL ESTATE OPEN EVES.
FE 4-4536 613 W. HURON

BY OWNER, LOW DOWN PAYment Neat 4-room with 1 bedrm. Modern, 2 lots. FE 2-4184.

BY OWNER. 2 BEDRM. HOME, 1½-car garage. Lake priv. Lot 75x130. $295 down. EM 3-2071.

LOOK
At this 3 bedrm. home with carport. Located in a well restricted neighborhood. Newly decorated. Ready for immediate occupancy. $1500 down. For further information call FE 5-4311.

HERBERT C. DAVIS
4915 Irwindale Drive

3 BEDROOMS, 3 YRS. OLD, EXC. location, low dn. paym't., E-Z terms. Or make offer. FE 8-6559

GIs
Nothing Down

$7,000 WILL BUY an attractively kept 2 bedroom bungalow near Rochester. Lot 120 x 140, lots of space for gardening. All rooms are extra large and all on 1 floor. $400 mortgage costs will move you in.

HERE'S A COZY 2 bedroom bungalow near St. Michaels, transportation and shopping. Large carpeted living room, dining room, kitchen and bath; all on one floor. Full basement, garage. An excellent buy at $8,250 with only mortgage costs to move you in. Call today!

CRESCENT LAKE ESTATES — $8,750 is the full price on this attractive 2 bedroom home. Large living room kitchen and tiled bath. Oil FA heat. Self-storing storms and screens. A swell place to raise children.

THIS EXCEPTIONALLY well kept 2 bedroom home on paved street near schools, transportation, churches and shopping is located on East Kennett Rd., just off Joslyn. The large carpeted living and dining rooms will meet the requirements of a particular buyer. See it today at $8,800 with only mortgage costs to make you the proud owner.

RAY O'NEIL, Realtor
262 S. Telegraph Rd Open 9-9
FE 3-7103 FE 4-6995

THE ANSWER TO YOUR PROBLEM: Want Ads! To sell, rent, hire, it's FE 2-8181.

TIZZY by Kate Osann



3-17 ©1959 by NEA Service, Inc. T.M. Reg. U.S. Pat. Off.

"I must be getting jaded. I didn't hide my eyes once!"

For Sale Houses 43

SACRIFICE, MUST SELL, 2 BEDroom, unfinished home, vic. Waterford High. OR 3-7516.

WEST SIDE, 3 BEDRM. HOME. Loaded with extras. Built ins. Fenced yard. Priced right with good FHA mortgage available. Low down payments. Call owner. FE 4-6951.

ONLY 12 LEFT
Nothing down 3 bedrm. brick, full basement, gas heat. Close to schools, buses, everything. Only $100 to start your new home today. Model at Yale & Stanley, Builder. FE 5-0885.

— ASSOCIATE —
BROKERS INVESTMENT CO.
FE 5-9063

1-Story Perma-Stone
2 BEDROOM — Full basement, gas heat. Nicely landscaped.

443 ORCHARD LAKE AVE.

"SMITH"
PROFESSIONAL SITE
W. HURON ST.
Desirable professional location near General Hospital. 102 ft. frontage extending to public alley. 2 family terrace-type brick residence, 48 ft. x 28 ft., 6 rms. each side. Good condition. An exceptional value at $23,000.

Rolfe H. Smith
244 S. Telegraph Rd. FE 3-7848
Open Evenings Until 8 p.m.

DORRIS

PRETENTIOUS RANCH HOME
32X58 ON FOUNDATION
Living room 32x14, dining room, 12x14, family kitchen 14x12, bedrooms 12x13½, 11-x12, 13x17, 3 fireplaces, 2½ ceramic tile baths, also all the other appointments demanded by today's discriminating buyer, situated on wooded acre lot with lake privileges and comparable surrounding homes. Priced right.

LAKEFRONT
BEAUTIFUL SYLVAN SHORES
This gracious Dutch Colonial family home is situated on a beautiful lake front lot with city sewer and water, there are numerous appointments you will admire, including gas heat fireplace, lovely kitchen and a comfortable paneled large front porch with panaramic view of lake. Call for further information.

SIX SPACIOUS ROOMS
$1500 DOWN
This home is in A-1 condition inside and out, excellent basement, gas heat, a modern streamlined kitchen you will admire, located on Johnson ave. $10,950.

BRICK & FRAME
$3950, $500 DOWN
Located in Drayton Plains, situated on large lot, partly furnished, full complete bath, nice surrounding home, 1 bedroom.

DORRIS & SON, REALTORS
WE TRADE
752 W. Huron Ph. FE 4-1557

"BUD"
Home and Income
This well-kept, 2-family home offers a delightful 2-bedroom home for the owner plus rental apartment to help pay for it. Newly decorated interior, full basement with automatic gas heat and hot water, storms and screens, 3-car garage. Priced at $13,500.00, terms. Why not see it TODAY.

North Side
All on One Floor
You'll have no steps to climb in this cozy 2-bedroom bungalow within easy walking distance to new Northern High or Madison Jr., featuring carpeting, automatic heat and hot water, storms and screens, Dishmaster, tip-top condition. Cash to present 4½ per cent FHA mortgage, with payments of only $55.00 per month. Buy it while you can.

"Bud" Nicholie, Realtor
49 Mt. Clemens St.
Call Mr. Meiser
FE 5-1201 or FE 5-8004

MULTIPLE LISTING SERVICE
HUNTOON
LAKE
THREE BEDROOMS, 1½ baths, all on one floor. Face brick, practically new and neat as a pin. This home is complete in every way with carpeting, a beautiful yard and 2-car finished garage with solid concrete drive. 2 blks. to stores. See this today. $22,500

3 FAMILY
INCOME
All in good condition, inside and out. One 5-room apt., one 3-room apt., and one 1-room apt. Each have separate bath and separate meters. Oil heat. Present rental $195 month. Price $13,900 with $1,900 down.

ELIZABETH
LAKE ESTATES
EYE-APPEALING ALL Brick Ranch Home with grand view of lake and close to sand beach. 6 extra-size rooms & well planned. 1½ baths. Nice basement and GAS furnace. 2 lots. Widow owner.

John
Kinzler
REALTOR
670 W. Huron St. Ph. FE 4-3525
If no answer Call FE 4-1798
Open Eve.

For Sale Houses 43

BY OWNER: 5 ROOMS, FULL basement, 1½-car garage. $450 down, OR 3-5661.

6 RMS MODERN WEST SIDE. 2-car garage.

5 rm. modern. Good location. 7 rm modern. $9900. $1,000 down. 5 rms. This is a beautiful spot. Only $7500.

2 business lots on East Pike St.—2 houses. Lot 70x180 ft.

P. W. DINNAN
66 West Huron FE 4-2577

Here's Your Chance
To get a strictly modern home for only $6,250. $1,000 down. Must be sold this week.

P. W. DINNAN
66 W. Huron FE 4-2577

5 ROOMS & BATH, LEDGEROCK fireplace hot water heat, 80x300 ft. lot. $11,000 OR 3-9505.

Huron Gardens
Cozy 2 bedroom, modern, near Donelson, only $7,850 with $1,000 down, terms.

West Suburban
Close in, modern 2 bedroom home garage, nice & clean, lot 109x400, fruit trees, $1,000 will handle.

Dorothy Snyder Lavender
Realtor Est. 29 years.
7001 Highland Rd. (M59)
Phone EM 3-2303 or MU 4-8417

IRWIN
GEORGE R.

NEAR WATERFORD HIGH — 3 bedroom rancher, carpeted living room, automatic heat and aluminum storms and screens.

OFF SASHABAW — Brickcrete home with large fenced lot, breezeway and garage, lovely home for retired couple. $9,000.

NORTH END—3 bedroom with full basement, automatic gas heat and close to Wisner and Lincoln Jr High Schools.

OFF M29—2 bedroom on very nicely landscaped lot. All hardwood floors and fully insulated.

BRICK — 3 bedroom, carpeted throughout, 1½ baths and 2-car garage. Will take older home in trade.

SUBURBAN — New 3 bedroom brick rancher. Has fireplace up and down, large 2-car garage and ceramic bath. On beautifully wooded lot. Mortgage terms arranged.

GEORGE R. IRWIN, REALTOR
269 BALDWIN FE 5-0101
MULTIPLE LISTING SERVICE

Furnished Bungalow
Very atractive, suburban modern bungalow, completely furnished, ideal home for newlyweds or small family. Auto. heat & hot water, garage, several acres of land, handy to school, only a few miles from downtown. Owner leaving state. Reasonable price & terms.

Delightful Home
Large modern brick ranch bungalow, 2 car attached garage, built in 1957. Large carpeted living room with fireplace, beautiful view overlooking lake. 3 large bedrooms, 1½ tiled bath, den, lovely kitchen auto. heat & hot water, fireplace in recreation room, paved street, convenient to Waterford schools. Lake privileges $29,500. Shown by app't.

WILLIS M. BREWER
JOSEPH F. REISZ, SALES MGR.
94-96 E. Huron St. FE 4-5181
Eves. FE 8-0823

592 HOWLAND
4 rooms and bath, nice high lot, needs some repair, bargain — $2,500. Easy ter

For Sale Houses 43

WATERFORD
1 ACRE
This modern 3 bedroom, full basement home is located on a 100x440 lot which has approximately 400 pine trees planted on it. Other desirable features are: Gas heat, finished recreation room, hardwood floors, plastered walls and new garage. Full price $12,500. Low down payment.
HOLMES-BARTRAM
4392 Dixie Hwy. OR 3-1950
Eves. OR 3-2230

Johnson
20 YEARS OF SERVICE

EAST SUBURBAN
3 bedroom ranch located close to Auburn and Crooks roads. Large living room with fireplace, oil heat, 1½ car garage. Fenced in lot 80x250. Will sell with low down payment or trade.

NORTHWEST SUBURBAN
Over an acre of land with lots of trees with this 2 bedroom contemporary home. Oil heat, 2 car garage, close to school and shopping center. Owner moving and must sell.

Evenings after 6 call FE 2-3881 or FE 5-9447.
A. JOHNSON, Realtor
1704 S. Telegraph Rd.
FE 4-2533

VERY NICE
UNUSUAL — Attractive hi seting for this bungalow with extra land lake priv. fruit trees, grapes, large "L" shaped living room with picture window, one end mahogany paneled, "U" shaped kitchen, light finished knotty pine cupboards formica top work space, built in desk, special faucets, attached garage & more. $9,950. Consider trade
J. R. Hiltz
REALTOR
1011 W. Huron FE 5-6181

$5,000
Furnished 2 bedroom home with basement, shower & stool. Fenced lot.
DIXIE HIGHWAY
330 Ft. frontage. Going restaurant business, It's a 5 acre lot on corner.
CUCKLER REALTY
236 N. Saginaw
FE 4-4691

SCHRAM
WEST SUBURBAN
3 Bedroom Rancher with 11x25 living & dining area. Full basement with 11x36 recreation area. Aluminum siding, storms and screens. On a 100 x 150 ft. lot. Priced at $11,700 with payments of $88 per mo.

EAST SIDE BRICK
2 Bedrooms with a large living and dining area. Full basement with oil FA heat. On a 50x136 ft. lot. Only $13,600 with $1,600.

3 BEDROOM
with a 12x18 living room, 9x12 kitchen. Full basement with oil FA heat. Extra ½ bath. Finished recreation room 22x23 including the "kitchen sink." 1½ car garage. $13,600 with $2,600 down.

IVAN W. SCHRAM
REALTOR FE 5-9471
942 JOSLYN COR. MANSFIELD
OPEN EVENINGS & SUNDAY
MULTIPLE LISTING SERVICE

For any type of new or existing home, call our office.
WM. A.
KENNEDY
Realtor
3101 W. Huron FE 4-3569
Open Evenings till 9

WE TRADE
Near Wisner school, attractive 5 rooms, full basement, gas heat, living room and dining room carpeted. Fenced back yard with barbecue, only $10,500, terms. FE 2-5452 or FE 4-5203, Broker.

Partridge
IS THE "BIRD" TO SEE

LIKE NEW, $950 DN.
Newly remodeled and redecorated 3-bedroom, ranch-type home with 2-car attached garage. Good-sized corner lot on paved street. Basement with automatic oil furnace. An outstanding value at just $10,500 with $950 down.

TO CLOSE ESTATE
Take advantage of this opportunity to own a big 7-room brick home in the city with 2-car garage, full basement, oil heat. 3 good-sized bedrms. Nicely located only 3 blocks from St. Michaels. Priced to close the estate at only $8500 — See it today!

REALTOR PARTRIDGE
FE 4-3581 1050 W. HURON
OPEN 'TIL 9

MULTIPLE LISTING SERVICE
THREE BATHS
$1,500 DOWN
If your credit is good, you can own this excellent 3 baths, 7-room home for only $10,500. New siding, glass porch, and a host of fine features that make this our BEST BUY!

LET'S TRADE
BRICK RANCH
3 Bedrooms, fireplace, carpeting. Attached garage and screened patio. Large parcel in Drayton Woods. Perhaps your present equity will do. Quick possession.

COUNTRY LIVING
And room for the kiddies to play, this almost new ranch has 2 bedrooms and large family room that can be used for 3rd bedroom. Two picture windows, 21-ft. living room, 2-car garage and full basement. All this for only $11,950.

DONELSON PARK
4 Bedroom Cape Cod. Completely redecorated. All new carpeting, and drapes. Fireplace, recreation room and big glassed-in porch! Large yard, well landscaped and with plenty of fruit bearing trees. Garage, with newly paved driveway. Wonderful location for children. St. Benedict's and public school close by. All this for only $19,500.

WE BUY LAND CONTRACTS
ASK FOR TOM BATEMAN
Bateman Kampsen
REALTORS FE 4-0528
377 S. Telegraph Eves. & Sun.

NEED A FINANCE-FIXER? Order Classified Ads to sell, rent, find a good job. FE 2-8181 is the Want Ad number!

For Sale Houses 43

GILES
North Side
5 room bungalow. Full basement. Located on a large corner lot. 1½ car garage. Also extras too numerous to mention. Call for information.

Price Reduced
A real buy in this 6 room with breezeway and garage. Best of all, only $6,950 full price. Terms arranged.

GILES REALTY CO.
FE 5-6175 221 BALDWIN AVE.
OPEN 9 A.M.—9 P.M.
MULTIPLE LISTING SERVICE

RENT WITH OPTION TO BUY, near grade school and MSU. Newly decorated 2 bedroom. Lge. lot. Carpeting and automatic oil heat. Owner, MY 3-3711.

VALUES
LE BARON SCHOOL — Complete home, 3 bedrooms, 2 full baths. Living room, dining room, kitchen, sun porch. Basement with gas heat. 1½ car garage. Move right in. $9500. Terms.

RANCH HOME — Owner transferred, you should take the time to inspect this spacious home. Living room, center island stone fireplace, dining "L," wall-to-wall carpeting, open type kitchen, built in Hot Point oven and range. 2 "twin bed" size bedrooms, tile bath, family room, utility room, washer dryer. Coleman FA oil heat, 2 car attached garage. Lake privileges. Possession at once. $21,500 Terms

SYLVAN SHORES — Woodbine, brick, 7 rooms, 2 baths, all in excellent condition. 1st floor vestibule entrance, living room, fireplace, dining room, kitchen, ceramic tile bath, 2 bedrooms. 2nd floor, 2 oversize bedrooms and full bath. Basement, Timken FA heat, 2 car garage, paved drive, lake privileges, $22,500. Terms. Appointment only.

LOON LAKE FRONT — 4 bedroom family home. Living room 18x27 2 picture windows. Colonial fireplace, full size dining room, wall-to-wall carpeting, tile kitchen, breakfast room, den & sun porch. 2 tile powder rooms and full tile bath. Basement, FA oil heat. 2 car garage. $26,000, terms — Possession at once.

Roy Annett, Inc.
Realtors since 1923
28 E. Huron FE 8-0466
Open Evenings & Sunday 1 - 4

3 Bedroom HOMES
$100 DOWN
Moves You In
SO
WHY PAY RENT?
BUILT IN RANGE & OVENS
WITH
LOADS OF MODERN FEATURES
MODEL OPEN
WEEKDAYS & SUNDAY 1 TO 7
EXCEPT FRIDAY
731 Stanley at Kinney
2 blocks north of Montcalm
Nr. Lincoln Jr. High
WESTOWN REALTY
FE 8-2763 or Eves. LI 2-4677

NO DOWN PAYMENT
3 or 4 bedroom starter homes with full basement and rough wiring. On your lot or will build on our lot With small down payment. F. C. Wood Co. OR 3-1235. Corner Williams Lake Rd. & M59. Office open 9-6.

John K. Irwin
& SONS
4 FAMILY BRICK APARTMENT: This apartment building is in wonderful condition and shows a good income — Central location, 3½ rooms to each unit. Private baths and entrances, automatic heat, garages, nice lot. Priced with terms. SEE THIS TODAY.

COLONIAL HILLS:
3 Bedroom brick bungalow, nice living room and dining room, family sized kitchen with eating space, extra 75x174 lot, all for $17,500. FHA terms.

SYLVAN SHORES:
A 3 bedroom ranch home with fireplace, family room, lovely kitchen, rec. room in basement with fireplace 2½ car garage, large lot. Lake privileged. Priced with terms.

WEST SIDE SUBURBAN:
A lovely ranch home with aluminum siding, large lot 3 bedrooms, living room, kitchen and utility, attached garage. Anchor fenced back yard. Two blocks from Monteith School. Terms. Very Reasonable. You can't afford to rent with these terms.

John K. Irwin & Sons
Realtors
313 West Huron Street
Phone FE 5-9447 or FE 2-4031
EVE FE 2-8503

Beginner's Delight
Nice 2 bedroom home, oil heat, storms & screens, on large lot, near new school. $8,500. Nothing down for GI
FRANK M. SHEPARD
1010 Adams, Rochester. OL 1-7511

5 RM MODERN REDECORATED Lease with option to purchase, FE 4-3941, FE 4-9312.

NOT ORDINARY . .
Home styling is wonderfully expressed in this modern ranch home. Large, comfortable family room with natural fireplace, is ideally situated. The rear living room with Thermopane picture window affords privacy and a superb view in summer of fence enclosed 100 ft. lawn, beautified with many hundreds of dollars of roses, ornamental trees and shrubs and evergreens. Also enjoyable from the rear patio. Thick, wall-to-wall carpeting. Fine basement, built in storage fireplace, oil heat. Yes, double garage. Perfect west side, close-in location WE CAN TELL YOU MUCH MORE — BUT DO WE NEED TO HERE? Pick up your phone now!

$1,000
Dn. Six room home, West side city location. Walking distance to shopping and schools. Ideal family home. One bedroom and bath on the first floor. Gas heat, basement, storms and screens. Glassed-front porch, 1½ car garage. IT IS VACANT. IMMEDIATE POSSESSION!

Humphries
83 N. Telegraph Open Eves
FE 2-9236
MULTIPLE LISTING SERVICE

For Sale Houses 43

4 RMS. & BATH UNFINISHED. 1 car garage. Well. 2 lots with Lk. Priv. Lots of material to finish. Forced to sell thru sickness. Price $4,742 Sm. Dn. payment. FE 4-1944.

CUSTOM BUILT HOMES
2 BEDROOMS 35 x 45 ft. 19 ft. 6 in Living Room
Birch KITCHEN WITH BUILT IN RANGE & OVEN.
1½ CERAMIC TILE BATHS
1 CAR GARAGE
TERMS
979 EMERSON

$1,500 DOWN
New 3 bedroom home, full basement, extra large lot. Don McDonald. OR 3-2837.

CONVENIENT — COLONIAL HILLS Sub Solid brick constructed. 3 bedrm. ranch, Lge. modern kitchen, lge. living-dining L. Luxurious bath. Full basement includes lge. rec. rm. with grade ent. Utility rm. Family rm. with fireplace $26,850 Pvt. sale Best time to call for appt 12 noon to 1 p.m. FE 5-7467

PERSONALIZED HOMES
FE 5-2309

$200 DOWN
3 bedroom starter house with basement, rough wiring included. Don McDonald. OR 3-2837.

RANCH STYLE
3-BEDROOM BRICK
LAKE PRIVILEGES
BY ORIGINAL OWNER—Located in an exclusive neighborhood of brick homes and acre lots just seven minutes from downtown Pontiac in Waterford Township but Pontiac school district, greatly reducing property taxes. Featuring a large living room, 16'x19' and separate dining L with wall to wall carpet and large French doors overlooking a patio and landscaped lot; huge kitchen; ceramic tile bath; 3 big bedrooms; full basement finished with beautifully tiled floor and ceiling, including a large recreation room; 2 car garage with 16 ft. cement drive to road; aluminum storms and screens; a couple minutes walk to 1½ acre out-lot onto lake. Price $22,500.

For additional information and appointments call FE 8-1784.

2 BEDRM HOME HURON GARdens. $600 down and take over payments. 924 Fremont.

BY BUILDER
Tri-Level starter home on 1 acre. Immediate possession. EM 3-0482.

WANT A GOOD PRICE ON A NEW
Custom Built Home?
E. J. DUNLAP
CUSTOM BUILDER FE 8-1198

FURNISHED MODEL
OPEN
DAILY 10 - 8
771 MELROSE
Between North Perry and Montcalm
$8,250
$100 DOWN
Moves You In
COMPLETE DOWN PAYMENT
$350
TOTAL MONTHLY PAYMENT
$69
DLORAH BLDG. CO
FE 8-6455

216 W FAIRMOUNT
CIVILIANS
$190 DOWN
NO OTHER COSTS
2 Bedrooms — Almost new — Basement automatic heat and hot water — Storms & screens — Landscaped — Paved street.
VACANT — OPEN
Walk in and Look at it and if interested call owner:
DAYS: WO 3-3350
EVES: SAT. SUN. TO 8-9851

"THIMK!"
WHERE ELSE CAN YOU BUY A HOME FOR
$82 DOWN
-TOTAL-
AND
$69 PER MONTH
-VA TERMS-
3
BEDROOM COLONIAL
In JUDAH LAKE Estates
WITH
Lifetime Aluminum
ROOF & SIDING
FHA
$300 MOVES YOU IN
$74 PER MONTH
DLORAH BUILDING CO.
Bildor of National Homes
FE 2-9122

Income Property 43A

3 FAMILY DWELLING WITH 5 lots, completely furnished new furnace, jet pump, storm doors and awnings, located near Cass Lake on Parkway Road. Price $1,975 down or $825 and take over payments on furnace FE 5-9602 after 5 p.m.

For Sale Lake Prop. 44

2 BEDROOM MODERN
Hot water heat. Attached garage. 178 ft. lake frontage. A bargain —Only $13,000 — Favorable terms. Phone OR 4-0306, J. A. Taylor, Realtor.

3 BEDRM. HOME, 6 LOTS
EM 3-3009

LAKE ORION 2 BEDRM., MODern. 40-ft. sand beach boat. $6,350. $450 down. MY 3-2863.

Lake Lots and Lake Priv.
1-3 to acre. Clarkston Schools, churches, shopping at door. Winding paved street. $1,995 full price; $20 down; $20 a month. Al Howard Phone LIncoln 8-7711.

LARGE LAKEFRONT LOT ON Whipple Lake. FE 2-6373.

WALLED LAKE
4 bedroom, nicely furnished, brick front, new siding, private beach. 3 blocks from bank and stores. $8,500 full price.
WEST MAPLE
Ranch style, 2 bedrooms 4 lots, 24 x 26 attached 2 car garage, overhead doors drapes and carpeting, boat, outside fireplace, lake privileges on Pleasant Lake. Off West Maple and Halstead Roads. Only $2,000 down.
MACEDAY LAKE
4 bedrooms large farm house, new furnace, new siding, 1 acre across street from lake. $9,500. $1,850 down.
Paul M. Jones, Real Est.
832 W. HURON
FE 4-8550 FE 8-1285

For Sale Lots 46

2 LOTS, DISSONETTE, 7-MILE Hill Subdivision. EM 3-6162.

5 ACRE BUILDING SITE NEAR Ortonville, $1,500, $50 down. Lakefront ½ acre with hard beach. $3,300.
10 acres near M15, good ground. $2,950 $100 down
Winter priced lakefront lots $50 down
Lake privileges $25 down.
C. PANGUS, Realtor
2160 M15, Ortonville NA 7-2815

AUBURN Avenue frontage, 330 ft., Zoned commercial.
DRAYTON WOODS — Large corner wooded lot Asking $2,500.
CHEROKEE Road 60 ft frontage. Franklin Road (South of South Blvd.) $1,100.
MIDLAND Street 100 x 100 Cheap.
MICHIGAN AVE. 130 x 225. Low Terms.
NORTH MERRIMAC Street, 80 x 110 Cheap.
Nicholie & Harger Co.
33 W. HURON FE 5-8183
INDIANWOOD SUB 80 FT. LOT OR 3-2907 OR 3-0641

CARNIVAL by Dick Turner



T.M. Reg. U.S. Pat. Off. © 1959 by NEA Service, Inc. 3-17

"Let her through, Mac, it's Mrs. Higgs! She wants to tag the old man for a new fur coat!"

For Sale Lots 46

ELIZABETH LAKE
Beautiful building lot over 60 feet frontage, lovely sand beach, area of fine homes. One of the few choice lots available in this area. $2,500 down will handle.
Warren Stout, Realtor
77 N. Saginaw St. FE 5-8165
Open 'til 6 p.m.

FOR PERRY ACRE LOTS CALL: H. P. HOLMES, INC. FE 5-2953

LAKEFRONT LOTS
$1,600 and up.
Lake privilege lots
$1,000 and up
STEELE REALTY, 135 Highland Rd. (M59), Highland, Mich. MU 4-2045.

LAURA LANE NEAR MAPLE. 75 x 186. Ready for building. Some on paving. $1575.
R. I. WICKERSHAM
7195 W. Maple MAyfair 6-6250

LGE. LOTS IN WATKINS HILLS Subdivision. Water, paved streets. $2,650.
W. W. Ross Homes, Inc.
FE 4-0591

NICE BUILDING LOT 125x250 feet between Pontiac and Rochester. Near new college. Phone OL 1-7550.

NOW
IS THE TIME
To see these beautiful lots located on paved streets. Some wooded. Some located on one of the highest hills in Oakland Co. Low as $1,500 with $150 down.
OPEN SUN
LADD'S
4286 Dixie Hwy. OR 3-1231
3885 Lapeer Rd. FE 5-9292

Plan Now
FOR SPRING BUILDING IN
CHEROKEE HILLS!
See the best selection of 100 ft. sites for better homes — compare the living advantages of country yet close-in location—Select NOW to suit YOUR exact needs!
Carl W. Bird, Realtor
503 Community Bank Bldg.
FE 4-4211 Eves. FE 5-1392

For Sale Acreage 47

10 Acres
Partially wooded parcel located on paved road north of Clarkston. Choice building location. Only $5,950 with reasonable terms.
Warren Stout, Realtor
77 N. Saginaw St. FE 5-8165
Open 'til 6 p.m.

10 ACRES, VACANT, TILLABLE farm land except about 1 acre, on good road ½ mile off blacktop. Only $3,300. Terms.
20 acres, vacant, good farm land on blacktop road. Only $400 per acre. Terms.
Steele Realty, 135 Highand Rd. (M59) Highland, Mich. MU 4-2045.

15 ACRES
Vacant property. Would make ideal building site. Located northwest of Pontiac. Here is a good buy. See it now at $3,500 with $1000 down.
Floyd Kent Inc., Realtor
2200 Dixie Hwy. at Telegraph
FE 2-0123 Open 9 to 9
AMPLE CUSTOMER PARKING

80 ACRES
offers scenic building site, overlooking balance of acreage. Located West of Oxford. $12,500 with only $1,000 down.
C. A. WEBSTER, REALTOR
Oxford, OA 8-3122

HOME-SITES
1 and one-third acres, just off pavement, near schools & shopping. $950
5 acres of good fertile soil within the 10 mile circle, $450 per acre.
20 beautiful acres overlooking lake. 10 miles north of Pontiac, $600 per acre.
Liberal terms on all, many others to choose from, call us now for your needs.
CRAWFORD AGENCY
MY 3-1143 607 E. Flint St.

10 ACRES
Beautiful 10 acres close in. Fruit, berries and flowers. Ranch house and other buildings, 3 years old. Excellent condition. Don't miss seeing this one. $30,000, terms.
55 ACRES
Large modern farm house with 6 bedrooms and full basement. Good condition. West of Pontiac. $35,000, terms.
20 ACRES
Vacant 12 miles northwest of Pontiac. $250 per acre. $3,000 down.
CLARENCE RIDGEWAY, REALTOR
Pontiac FE 4-6203

10 ACRES & UP
P. W. DINNAN
66 West Huron FE 4-2577

50 Acres
Frontage on good fishing lake near Mt. Christie. Beautiful rolling parcel, excellent for private club or estate. Nothing like it in this area. Only $18,500 with terms.
Warren Stout, Realtor
77 N. Saginaw St. FE 5-8165
Open 'til 6 p.m.

Sale Business Property 49

330-FT. FRONTAGE
Ideal location for group of small stores, fast growing section near Oakland Lake, corner parcel. Owner will accept free and clear small home for part payment.
Warren Stout, Realtor
77 N. Saginaw St. FE 5-8165
Open 'til 6 p.m.

Sale Business Property 49

ORCHARD LAKE AVE.
Beautiful commercial corner on Orchard Lake Ave., near the Voorheis intersection. 140' of frontage by 100' deep. A fine retail location at just $4,600 down.
REALTOR PARTRIDGE
FE 4-3581 1050 W. Huron
OPEN 'TIL 9

SALE OR LEASE CORNER LOT. Suitable for truck terminal. Large corner lot, north end. Suitable for any kind of business.
CLARENCE RIDGEWAY, REALTOR
FE 4-6203

LAKEFRONT LOTS
$1,600 and up.
Lake privilege lots
$1,000 and up
STEELE REALTY, 135 Highland Rd. (M59), Highland, Mich. MU 4-2045.

VALUABLE
CORNER LOCATION with 3 business buildings and 2 bedroom home, 3,688 sq. ft. rental space. Owner occupies home and 1 building $325 monthly income from others. The location insures your investment. Call for details.
STATEWIDE
Real Estate Service of Pontiac
B. D. CHARLES, REALTOR
1717 S. Telegraph FE 4-0521

Business Opportunities 51

2-FAMILY
2 apartments furnished, 2 baths, automatic gas furnace, upper rented. Owner gone to Alaska, must sell quick. Good for investment. Only $7,300; $850 down.
Paul M. Jones, Real Est.
832 W. Huron
FE 4-8550; FE 8-1285; OA 8-3653.

ARE YOU LOOKING FOR A BUSIness? Get the free "Michigan Business Guide" from Realtor Partridge & Associates 1050 W. Huron, Pontiac. FE 4-3581.

EARN EXTRA INCOME. DELIVer well-known product to active local accounts. No experience needed. Nominal inventory investment. P.O. Box 1066-B, Cleveland 2, Ohio

FOR RENT FRONTAGE ON WEST Huron, building, good car lot location, or any business. EM 3-5501.

GOOD BUYS
HARDWARE — $10,000 down takes real estate, business and $8,000 stock. Will take part trade.
GAS STATION & GROCERY — Large gross, real estate with living quarters $6500 down
IGA MARKET — Terrific gross. Real estate with living quarters. $15,000 down plus inventory Will accept property or land contract.
RESTAURANT & DAIRY BAR — $3500 down. Northern Michigan area.
GAS & SPORTING GOODS — $6,000 down plus inventory. Main highway mid-state.
SDD GROCERY Real estate and living quarters. A proven money maker. $9,000 down.
MOTEL — 11 units and living quarters. Stone and brick construction. Excellent location on main highway. Will accept trade
STATEWIDE
Real Estate Service of Pontiac
B. D. CHARLES REALTOR
1717 S. Telegraph FE 4-0521

"LET'S TALK BUSINESS"
Cocktail Bar
Beautifully decorated throughout, with leather booths, blond front and back bar and sharp equipment. Good gross and reas. rent. This is so nice you probably won't want to go home. Shown only by appointment.
Nursery—Landscaping
Highway frontage and acreage with going profitable business. Beautiful 2 bedroom home included. Plus nursery stock and tools. Phone for further information.
MICHIGAN BUSINESS SALES CORPORATION
JOHN A. LANDMESSER, BROKER
1573 S. Telegraph Rd.
PARK AT OUR FRONT DOOR
FE 4-1582

Partridge
IS THE "BIRD" TO SEE
PARTY STORE
Only package liquor store for almost 20 miles in this ever popular Traverse Bay area. No hired help. Has beer and wine takeout too. Owners apt. $3,500 down plus stock
TAVERN—$8,000 DN.
Busy tavern on US highway near state line. Grossing over $30,000 per yr. Good lease Owners apt. Full price $16,000. Will consider trade. See it in operation today!
REALTOR PARTRIDGE
BUSINESSES THRUOUT MICH.
FE 4-3581 1050 W. HURON
OPEN TIL 9

STORE AND GAS STATION FOR rent 1 mile E. of Clyde. Reasonable price. Lyle Doty 5181 N. Milford Road.

STANDARD OIL
2 stall modern station for lease. Training and financial assistance available to interested party. Orchard Lake and Maple. West Bloomfield Township. Call MI 6-5311 days, or Mr. Otto Molmen JUniper 8-1174 after 7 p.m.

STORE FOR RENT ROCHESTER — Heart of business section. OL 1-3011 or after 6 OL 1-0084.

STANDARD OIL
2 stall station for lease. Auburn and Adams. For information call MI 6-5311 days, or Mr. Otto Molmen JUniper 8-1174 after 7 p.m.

STANDARD OIL
2 stall stations for lease. Ortonville area and also Auburn and Marshall. For information call MI 6-5311 days or Mr. George Howard VE 7-3426 after 7 p.m.

TEXACO SERVICE STATIONS FOR LEASE
Telegraph & Voorhels, Pontiac, Mich.
Dixie & Monroe—Drayton Plains, Mich.
Training & financing available. Call Mr. Webster, MA 4-4614 after 7 p.m.

Sale Land Contracts 52

FOR SALE, LAND CONTRACT, will sacrifice. FE 4-3628.
LAND CONTRACTS TO BUY OR to sell. Earl Garrels, EM 3-2511 or EM 3-4086.

Sale Land Contracts 52

20% Discount
Contract balance $6,803 on a year old 3 bedroom bungalow. Located in good West Suburban area on extra large lot. Your cost $5,442.
F. C. Wood Co.
Williams Lake Rd. at M59
OR 3-1235
Office Open 9-6

Money to Loan 53
(State Licensed Lenders)

BUCKNER
FINANCE COMPANY
WHERE YOU CAN
BORROW UP TO $500
OFFICES IN:
Pontiac - Drayton Plains - Utica
Walled Lk., Birmingham, Plymouth

Borrow with Confidence
$25 to $500
Household Finance
Corporation of Pontiac
3½ S. Saginaw St. FE 4-0535

LOANS $25 TO $500
On your signature or other security. 24 months to repay. Our service is fast, friendly and helpful Visit our office or phone FE 5-8121
HOME & AUTO LOAN CO.
7 N. Perry St. (Corner E. Pike)

GET $25 TO $500
on your
Signature
up to 24 months to repay
PH. FE 2-9206
OAKLAND
Loan Company
202 Pontiac State Bank Bldg.

LOANS
$50 TO $500 — $25 TO $500
COMMUNITY LOAN CO.
30 E. LAWRENCE FE 8-0421
FRIENDLY SERVICE
LOANS $25 TO $500
BAXTER & LIVINGSTONE
64 W. Lawrence St. FE 4-1506

NEED $25 TO $500?
SEE
SEABOARD
Phone: FE 8-9661
1185 N. PERRY ST.
"Parking No Problem"
Seaboard Finance Co.

TEAGUE FINANCE CO.
202 N. MAIN
ROCHESTER, MICH.
LOANS $25 TO $500
AUTOS
LIVESTOCK
HOUSEHOLD GOODS
Ph. Rochester, OL 6-0711 OL 1-9191

WHEN YOU NEED
$25 TO $500
We will be glad to help you.
STATE FINANCE CO.
702 Pontiac State Bank Bldg.
FE 4-1574

Mortgage Loans 54

ARE YOU WORRIED WITH BIG payments & need your home improved? Let us solve your problem. Low rate interest, 12 yrs.
BIG BEAR CONSTRUCTION CO.
92 West Huron FE 8-6553
No initial appraisal fee-no obligation

Swaps 55

'51 ALMA TRAILER 30' CLEAN. Swap Equity for $200, or what have you? FE 5-9573.
1958 — 50' x 10' BUDDY HOUSEtrailer, 6 mo. used, will sacrifice $3,200, equity or $550 assume bal. MY 3-3791
1,500 WATT LIGHT PLANT WAter cooled, good for cabin, trade for car or sell.
Deep well jet pump, trade or sell. MAyfair 6-5256.
CASH FOR USED TV'S, TAPE recorders and radio-phonographs, working or not. FE 2-0367.
FORD 1½-TON TRUCK, STAKE rack with grain bed. Trade for ¾-ton pickup, OA 8-3600.
GULF STATION, APPROX. $1,500 inventory & equipment. $1,000, cash or swap, OR 3-5322.

HOUSE TRADERS
We trade big, small, city, country, modern or not—call us.
Elwood Realty FE 4-5203

LADY'S 12-14 GRAY PERSIAN lamb coat, for late model outboard motor. FE 2-2285.
REG. THOROUGHBRED ENGLISH pointer. Trained, 3 yrs. old, for carpeting. Also automatic washer trade for ? FE 4-3891 after 5:30 p.m
SWAP EQUITY IN '57 FORD Fairlane 500. For older model car. OR 3-5457.
SELL OR SWAP 4 ROOM HOUSE, equity for free and clear small housetrailer. FE 2-0769.
SALE OR TRADE '58 AMERICAN Rambler. Like new. FE 5-9192.
WILL SWAP '51 PLYMOUTH SEdan. Good cond. for good boat with motor. FE 5-9697.

For Sale Clothing 56

¾-LENGTH MUSKRAT COAT, $65. FE 5-7261.
2 FORMALS, SIZE 16-18. 1 FLOWer girl's dress, size 3, OR 3-0909.
2 BOY'S SUITS 14 & 16; BOY'S clothing, 10 to 14; girl's dresses, 8 to 12; ladies' dresses, 9 to 12. FE 5-8518.
2 MEN'S SUITS, 40 LONG, BROWN men's shoes 11D. Sweaters and shirts. 94 Illinois.
ALL SIZES, CLEAN USED WORK pants from 40c; shirts from 20c Open 7 days 7 a.m. to 11 p.m. Closed Sun. 4 p.m. at the bait store, 389 Orchard Lake Ave.
BOY'S CLOTHING — LIKE NEW. Size 12, FE 2-3564.
BOY'S SPORT JACKET, TOPCOAT & Cub outfit size 8 to 10. Like new .MAple 8-7946.
GIRL'S EXPENSIVE CLOTHING, size 10-12. Reasonable. FE 2-4840.
GIRL'S SIZE 8 EASTER COAT, good condition — Reasonable. FE 2-1149.

NEW BRIDAL VEIL, $15.00 FE 2-4126

HAVE SMALL WATERFRONT cottage, just 4 years old. Now rented year around. Will trade for lot in Birmingham, Troy or Rochester school districts. ULvsses 2-1462
WILD MINK CAPE JACKET, EXC. cond. Will sacrifice. EM 3-4213.
WOOLEN BLAZER, WHITE, TEEN size 12, $6; NAVY LINEN SUIT, 2 pc., $4; RAIN or shine coat, lady's 10, $4; TWEED sport coat, boy's size 10, brown plus slacks, $5; SPORT COAT, Blue-gray, Ivy League, $6. FE 5-7943.

Sale Household Goods 57

1 WALNUT DINING RM. TABLE, buffet, and 6 chairs. FE 5-6788.
3-PIECE BEDROOM OUTFIT, 2 small chests. Reas. Call FE 4-4665 after 5:15 p.m.
5 RM. KENMORE GAS HEATER, $50. Good electric stove, $25. OA 8-2918.
6 PIECE SILVER GRAY BEDRM. outfit. Double dresser, bookcase bed. Large chest, 2 vanity lamps, all for $89.50. Pay only $2 weekly. Pearson Furniture, 42 Orchard Lake Ave,
7 PIECE LIVING ROOM SUITE, brand new davenport and chair, 2 modern step tables, matching coffee table, 2 decorator lamps. All for $99. Pay only $2 weekly. Pearson's Furniture, 42 Orchard Lake Ave.
8 PR. PERMANENT ORGANDY ruffle curtains, mahogany record cabinet, antique ladder back rocker, round walnut table. EM 3-4373
9X12 RUGS, WOOL FACE, $15.95. Reversible, $16.50 Imported, $24.95. Axminster, $48.95. Rug pads, $5.95. Pearson Furniture, 42 Orchard Lake Ave.
12.9 REFRIG., $92; DOUBLE BED, dresser, mirror $27. Piano $50; baby bed $3; 30 in. deluxe elec. range, $85; ironer, $45; lamp, $10; desk and lamp, $12; 21" TV, $45; 8 in. deep box springs for foam topper $20; Dishwasher, $35; 2 pc. foam sectional, $55; 39 in. rollaway, $15. 184 W. Longfellow. FE 8-2533.

Sale Household Goods 57

18-MOS.-OLD NORGE ELECTRIC range with timer & wide oven. Rochester. OL 2-6431.
36-IN. FLORENCE GAS RANGE. Excellent cond. $65. FE 8-1596.
36 IN. PHILGAS RANGE. LIKE new. $45. OR 3-6367.
40 INCH AUTOMATIC GAS RANCH, $30. Ironrite ironer, $30. 40 gallon automatic gas hot water heater, needs little repair, $30. Phone FE 4-9650.
42-IN. ELECTRIC RANGE. $65; Storkline crib & mattress, $14; Casco high chair, $7. All very good. FE 2-9780
1958 18 CU. FT. UPRIGHT NORGE freezer. Guaranteed. Excellent condition. $250. FE 8-9773.

A-1 SPECIALS
25 CHOICE SELECTIONS
17" TVs, 1 at $29.95 each.
21" table model $39.95
All sets guaranteed unconditionally for 30 days at Obel TV, 3930 Elizabeth Lake Rd FE 4-4945. Open 9 to 9.

AMAZING SINGER SEWING MAchine in beautiful cabinet, zig zag equipment. $67.36 or $8.42 per month. UL 2-3872.
ABOUT ANYTHING YOU WANT FOR THE HOME CAN BE FOUND AT L&S SALES.
A little out of the way but a lot less to pay. Furniture and appliances of all kinds, NEW & USED. Visit our trade dept. for real bargains.
24 MONTHS TO PAY
We buy, sell or trade. Come out and look around. 2 acres of free parking. Phone FE 5-6241.
OPEN MON. SAT. 9 TO 6
FRI. 9 TO 9
4 miles E. of Pontiac or 1 mile E. of Auburn Heights on Auburn Rd. M59.
A BEAUTIFUL SINGER SEWING machine in console. Take over payments of $6.10 per mo., or pay full balance, $43.30. Capitol App. Credit Mgr. FE 5-9407.
ADMIRAL DELUXE REFRIGERAtors, lge. deep freeze, auto. defrost, 5 year warranty. Frigidaire electric range, balance $2 per wk. Schick's MY 3-3711.
AUTOMATIC WASHING MACHINE, breakfast table and 2 matching chairs. FE 2-9276.
BRAND NEW SOFA BEDS, $44.95. Rollaway bed, complete, $19.95. Hollywood bed frames, $6.95. Innerspring mattresses, $17.95. Cotton mattresses, $12.95. Pearson's Furniture, 42 Orchard Lake Ave.
BENDIX DUOMATIC GAS WASHer & dryer combination. Used 1 yr. $126.
ROY'S REPLACEMENT PARTS 96 Oakland Ave. FE 2-4021
BUILT-IN OVENS & BURNERS. $149.50 complete. Samuel's Appliances. MAple 5-6011.
BRAND NEW WROUGHT IRON bunk beds, complete with springs and mattress. $39.95. Pearson's, 42 Orchard Lake Ave.
CRATE-MARRED WATER HEATer. GE 52 gallon. $89.95.
CRUMP ELECTRIC
3465 Auburn FE 4-3573, UL 2-3000
COMBINATION BOTTLE GAS and coal and wood heater. Brand new. Big discount. Samuel's Appliances. MA 5-6011.
DEEP FREEZE, UPRIGHT MODel, $88. FE 5-8427.
DAVENPORT AND LOUNGE chair. Lawson style nylon, also 2 braided rugs and Duncan Phyfe dining table, 4 chairs and commode. FE 4-3706.
DINING RM. TABLE, 6 CHAIRS, girls bike, FE 4-1463, 16 Florence.
DAVENETTE, STRONG, DURAble. Makes into double bed. $35; also large surplus ice chest, reasonable. Sherwood Motel, 2460 Dixie.
EASY COMB WASHER DRYER Exc. cond. EM 3-3872.
ELECTRIC LIGHT FIXTURES, for every room in house. Newest 1958 designs. Large assortment of pull-downs, moderns, ballooms, stars. Terrific values, bedroom, $4.50 value, $2.25 Porch, $2.95 value, $1.95; Factory irregulars and samples. At prices that only factory can give Michigan Fluorescent, 393 Orchard Lake Ave. — 19.
ELECTROLUX SALES & SERVice representative. FE 8-6788.
FREEZERS — UPRIGHT FAMOUS name brands. Scratched Terrific value, $149.95 while they last. No phone orders, please. Michigan Fluorescent, 393 Orchard Lake Ave.

FREEZERS
New shipment—Popular brand
20 cu. ft. Chest ..... Only $289
15 cu. ft. Upright ..... Only $259
E-Z terms, Samuels. MA 5-6011.
FREEZERS - NORGE - FREEZERS
Chest and uprights
New models slightly scratched or crate marred models at big discount prices.
2 years to pay
90 days same as cash
WAYNE GABERT
121 N. Saginaw FE 5-6189
GENERAL ELECTRIC WHITE 3-oven stove, like new, $155. Round mahogany coffee table, $10. Lincoln 5-3812.
GOOD SMALL RADIOS, $6 TO $10. FE 5-6755.
GAS STOVE FOR SALE FE 2-8550
GASINATOR FOR SALE, $50. FE 2-6906 31 Whittemore.

HOT! HOT! HOT!
FREEZER, Chest, 14 ft. Like new. Guaranteed, Delivered.
MAYTAG Wringer Washer. Used, Rebuilt. Guaranteed, Delivered.
KELVINATOR Refrigerators. 5 only. Renewed, Guaranteed, Delivered.
The
GOOD HOUSEKEEPING SHOP
Of Pontiac
51 W. HURON FE 4-1555
HUTCH, HONEY MAPLE. 46-INCH. $75. Market 4-4449.
KELVINATOR ELEC. RANGE, $40; turquoise baby buggy, like new, with pad, $20; 2-drawer junior buffet, $10. EM 3-0042.
KELVINATOR COUCH & CHAIR. Dinette set. Misc. FE 2-6976.
LARGE CRIB AND MATTRESS, brand new, $15.95. Pearson's Furniture, 42 Orchard Lake Ave.
LINOLEUM & PAINT SALE, H

Sale Musical Goods 62

ACCORDION SALE, ALL SIZES. Accordions loaned free to beginners with lessons. FE 5-5426.

BEAUTIFUL WALNUT SPINET, like new. Small mirror piano $288
Practice piano ..... $ 50

Gallagher's Music Co.
FE 4-0566

BALDWIN ORGASONIC ORGAN Walnut 7 mos. old. Save plenty on this one
Morris Music FE 2-0567
34 S. Telegraph
Across from Tel-Huron

CONN DIRECTOR CORNET. NEW condition, $75. FE 4-7861.

PIANO, CALL BETWEEN 11 A.M. and 3 p.m. FE 5-0714.

PIANO RENTAL, $10 PER MONTH plus carriage, all money applied if purchased. Grinnell's, 27 S. Saginaw, FE 2-7166.

PLAYER PIANO, ¾ SIZE, EXCELlent condition, $100. Phone MUtual 4-2233.

PIANO TUNING—OSCAR SCHMIDT FE 2-5217

WTD.: USED SPINET PIANO. Will consider upright in good cond. OR 3-5854.

PIANO TUNING
ORGAN REPAIR
& TEACHING

Wiegand Music Center
BAZAAR AREA MIRACLE MILE
FE 2-4824

Sale Office Equipment 63

ONE LEFT, 26" CARRIAGE Underwood typewriter $35.00. FE 4-1825.

TYPEWRITER DESK AND CHAIR, light oak, $50. OLive 6-2561.

Sale Sporting Goods 65

20 GAUGE SHOTGUN, SINGLE shot, $15. 22 bolt action, $20. FE 5-5170.

30-06 BOLT ACTION, SAKO HANDmade in Finland. Cheek rest & engraved stock. Exc. cond. OR 3-5472.

GUNS—MODERN OR ANTIQUE, buy, sell, repair and scope mounting. Burr-Shell, 375 S. Telegraph.

GOLF SET, WILSON, NEVER used, matched & registered—cost $95, sell $40. Pro-type collapsible caddy cart reg. $15, sell $10. FE 5-5819.

GUNS — BUY SELL TRADE. Manley Leach, 10 Bagley.

Bait, Minnows, Etc. 65B

BAIT & TACKLE — OPEN 7 DAYS Minnows 75 cents dz., 3 dz. 50c 3500 Orchard Lake Avenue

Sand, Gravel & Dirt 66

A-1 TOP SOIL, SAND, GRAVEL, fill & black dirt. Bulldozing, excavating basements. OR 3-8033.

A-1 TOP SOIL, SAND, GRAVEL, fill and black dirt, Jerry's Trucking. OR 3-0636.

A-1 TOP SOIL, CRUSHED STONE, sand, gravel, fill. Lyle Conklin, FE 8-1113 or FE 3-8572.

CRUSHED STONE, SAND, GRAVel. Carl Howard. EM 3-0831.

COW MANURE, DELIVERED. FE 4-3771

DRIVE-WAY GRAVEL, LOADED or delivered. FE 4-3263, FE 2-1466.

PONTIAC LAKE BUILDERS SUPply. Sand, gravel & dirt. Cement, mortar, trucking & tile. OR 3-1534.

SHAVINGS, MANURE, $1 PER YD. 6467 Willow Rd. EM 3-4307.

Wood, Coal & Fuel 67

18-INCH MIXED WOOD, $7 A cord at yard. We deliver. FE 2-3448.

FIREPLACE CANNEL COAL—ALL SIZES OF FURNACE & STOKER COAL—KINDLING & ALL SIZES OF FIREPLACE & FURNACE WOOD. SPEEDWAY FUEL OIL, OAKLAND FUEL & PAINT 438 ORCHARD LAKE. FE 5-8159.

DAH HARD COAL. Stove and Chestnut sizes. FRANCIS COAL & OIL, 3722 Orchard Lake Rd. FE 2-3282.

F-PLACE WOOD BIRCH OAK, apple, cedar kindling. FE 3-6344.

GOOD DRY SLABWOOD 2 CORDS for $10 delivered. FE 4-6868.

SEASONED WOOD. ALL KINDS. Furnace, fireplace and kindling. We deliver. 775 Scott Lk. Rd. FE 4-4228.

WOOD FOR SALE, ALL TYPES. Will deliver. Alberta Lumber Mills, 2300 Lapeer Rd at M-24 FE 8-6131.

Plants, Trees, Shrubs 68

OAKLAND TREE SERVICE TRIMming & removal. FE 8-2278.

Stark Bros. Nursery
Representative
Landscaping Ornamentals
Fruit and Nut Trees
EM 3-3125 after 4 p.m.
For Evening Appointment

For Sale Pets 69

AKC REG. DACHSHUND, ALL trained. Broken. 2 yrs. old, FE 4-7188.

AKC REG. 13-IN. 3 YR. FEMALE Beagle. Excellent hunter. $45. FE 5-1907.

AKC GERMAN SHEPHERDS. Cute Easter pups. Reas. MA 4-3650.

AKC REGISTERED BOSTON TERrier puppies, MU 4-4565.

AKC REG. DACHSHUND AND Basset. Stud service, 1220 Mt. Clemens. FE 2-0418.

BOSTON TERRIER STUD CHAMP stock. Curtiss. OR 3-9296.

BRITTANY SPANIEL, AKC REGistered, 1 year old this Oct. Sired by field champion. Call EM 3-4210.

DACHSHUND PUPPIES, AKC reg., 8 wks. FE 8-2918.

DALMATIAN PUPPIES, $30 EA. 6475 Willow Rd. EM 3-4307.

FRENCH POODLE — 4 MO., NO papers. FE 5-8852.

FREE TO GOOD HOME, CAT. FE 4-5077, before noon

GERMAN SHEPHERD, MALE, (absolute guard). Royal poodle, male (come on, kids) Toy fox terrier pups. NA 7-2921.

HAMSTERS, ALL PET SHOP. 55 Williams St., FE 4-6432.

LOVELY PET POODLES, WHITE toy female puppies. Tiny black females, 1½ years. 123 N. Merrimac.

PARAKEETS SUPPLIES
183 Sanderson FE 2-7727

PARAKEETS, GUAR. TO TALK. Cages $8! 4th. St. P 2-4025.

PEKINGESE PUPPIES, AKC, beautiful healthy home raised. Write 218 West 5th St., Flint. CE 8-8323, could deliver.

PARAKEETS CANARIES, MATED pr. Supplies, Crane's Bird Hatchery, 2489 Auburn, UL 3-2200.

PARAKEETS CANARIES, CAGES, food. Since 1927, 584 Oakland Ave.

REGISTERED BRINDLE BOXER, 18 mos. old. OR 3-4615.

TOY FOX TERRIER PUPPIES, reg. EM 3-0670.

Hunting Dogs 69A

REG. BRITTANY PUPPIES. $30. MAple 5-1540.

Dogs Trained, Boarded 70

DOGS, CATS BOARDED FE 2-4709 Burr-Shell, 375 S. Telegraph.

Hay, Grain & Feed 71

1ST & 2ND CUT HAY, STRAW, manure. Phone MA 5-0666.

400 BALES CLEAN WHEAT straw. OA 8-3600.

ALL TYPES OF 1ST & 2ND CUTting hay, straw, corn and oats, will deliver. OA 8-2179.

APPROXIMATELY 20 TONS OF loose hay, 300 bales, best offer takes. OR 3-3609.

BALED GOOD TIMOTHY & ALfalfa hay, baled wheat straw. OL 2-0092.

GOOD HARD CORN, 60c A CRATE. Oakland 8-2231.

HAY AND STRAW
FE 5-0942

WANTED — GOOD 2ND CUT baled hay. Write Pontiac Press Box 80.

For Sale Livestock 72

8 YR OLD BLOOD BAY GELDing, good with children, $175. Call before 1:30 or Sunday or Mondays. EM 3-2819.

6 MILK GOATS, FRESH, 7 GEESE, 3 ganders. RE 2-7302, 11361 Speedway Dr. Utica

DON'T WISH FOR MONEY! Make it easily through Classified Ads. To sell, rent, buy, swap, hire, dial FE 2-8181.

For Sale Livestock 72

ARABIAN STALLION AT STUD, 2 colts for sale. NA 7-2831.

HAVE A FEW YORKSHIRE 4-month-old boars, not registered. OA 8-3800.

LARGE PONY CART, SINGLE driving harness for horse, 45590 Pontiac Trail, Walled Lake.

PUREBRED FRENCH ALPINE baby male goat. MAple 5-0666.

For Sale Poultry 74

CUSTOM HATCHING AT 3600 Rochester Rd., Troy, Mich. MU 8-2292

Sale Farm Produce 75

APPLES MUTO'S ORCHARD. 4381 Baldwin Rd.

APPLES $1 BUSHEL, ALSO HAY. 3699 Gregory Rd., Gingellville.

JONATHAN & DELICIOUS APples $1 to $1.50 north of Rochester out Rochester Rd., 625 E. Buell Rd.

OAKLAND COUNTY MARKET, 2350 Pontiac Lk. Rd. Open every Sat. 7 to 1:30 p.m. Easter plants & flowers. Potatoes, apples, cider, vegetables. Eggs oven - dressed chickens, honey. Handicraft, free prizes. FE 3-9078.

SEED AND EATING POTATOES, 3921 Bald Mountain Rd. North of Silverbell Road.

Sale Farm Equipment 76

3 POSITION GANNON BLADE for 3 point hitch, FE 2-1698.

BUY EARLY & SAVE
Jacobsen lawn mowers.
Bolens tractors & mowers
Simplicity tractors & mowers
Porter Cable riding mowers
Roto-tillers
Specials on used equipment.

HOUGHTEN & SON
J. I. Case & New Idea Dealer
Rochester OL 1-9761

COME IN AND SEE
THE NEW 1959 BOLENS RIDE-A-MATIC TRACTORS WITH PUSH-BUTTON STARTING AND BOLENS RIDING MOWERS
Also we have several good used tractors, tillers and mowers at bargain prices.
CREDIT TERMS

KING BROS.
Pontiac Rd. at Opdyke
FE 4-0734 FE 4-1112

FARM MACHINERY — NEW AND used. Proulx Oliver Sales on M24 just north of Oxford.

JOHN DEERE G TRACTOR AND Manure loader just overhauled, guaranteed. John Deere 3 bottom plow and two row cultivator. Gerald McGrain, 9001 Bergin Rd., Howell, Ph. 1132W1.

MICHIGAN CHAIN SAW DISTRIButors, parts and service for Titan, Eclipse & Fleetwood chain saws. MY 3-5821.

ON DISPLAY
Bolens 7 h.p. riding tractor.
Wheel horse 6 h.p. tractor.
Bolens 5½ h.p. riding mower.
Porter cable riding 24 in. mower.
EVANS EQUIPMENT, 6507 DIXIE HWY., MA 5-7678 OR OR 3-7924.

SEE THE NEW MODEL 730 TRACtor, Davis Machinery, Ortonville. Phone NA 7-3292.

Auction Sales 77

THURS., MARCH 19 AT 1 P.M. Farm machinery auction. 7 mi. east of Lapeer, on M21 to Lake Pleasant Rd., then 2 miles north to Lum Rd.; then ¾ mi. west to 4187 Lum Rd. or 1¾ mi. west of Lum. A 1956 John Deere 60 tractor, fully equipped with power steering. A 1956 New Idea 3-row corn picker, 1956 John Deere 3-bottom 14-inch mounted plow, 1953 Ferguson 30 tractor. A.C. 60 combine, John Deere string tie baler, Case 40-ft. elevator 2 new John Deere heavy duty wagons. Superior 11 hoe disk drill, 1956 John Deere 4 bar side delivery rake. Plus many other tools. Metamora Bank clerk; Wilford Ford, prop; Bud Hickmott, auctioneer. Oxford OA 8-2159

For Sale Housetrailers 78

AIRSTREAM LIGHTWEIGHT travel trailer. Since 1932. Guaranteed for life. See them and get a demonstration at Warner Trailer Sales, 3098 W. Huron. (Plan to join one of Wally Byam's exciting caravans)

Authorized Sales
FOR
Pontiac Chief & Detroiter
Complete selection of 8 and 10 wides. Also a large selection of late model trade-ins. We top them all on trade-in allowance — at

Bob Hutchinson
Mobile Homes
Sales
4301 Dixie Highway
OR 3-1202
Open 7 days a week

FOR SALE BY OWNER, LARGE lovely Alma Mobile home, completely furnished, extras included. Reasonably priced. Call OR 3-6268 or FE 8-3694.

NEW AND USED
TRAILERS
Liberal Terms
Parts — Bottle Gas
TRAILER EXCHANGE
60 S. Telegraph FE 2-3200

ALUMINUM 31 FT. HOUSETRAILer, $1,295. $700 under bank loan value. FE 5-7360.

23' HOUSETRAILER, BEST REAsonable offer. Call FE 2-6487.

PARKHURST
Trailer Sales
1540 Lapeer Rd. Lake Orion
MY 2-4611
Featuring new 1959 New Moon Mobile homes. Between Lake Orion and Oxford on M24.

OXFORD
TRAILER
SALES
STEWART GENERAL
HOLLY VAGABOND
GREAT LAKES & ZIMMER
14 to 53, 5 to 10 wide, 40 to pick from We trade, sell or rent. We have some wonderful buys right now. See us today. One mile south of Lake Orion on M24
MY 2-0721.

VACATION TRAILERS FOR SALE or rent. Jacobson Trailer Sales, 5685 Williams Lake Rd., Drayton Plains, OR 3-2838.

WTD. USED TRAILERS. WE WILL sell them on our lot for 10 per cent. Holly Marine and Coach Sales, 15210 Holly Rd. Holly, MElrose 6-6771.

Rent Trailer Space 79

AUBURN HGTS. MOBILE VILlage. The finest ½ mile SE Pontiac.
170 N. Opdyke FE 5-3361

INSIDE CITY LIMITS, 2 BLOCKS from bus stop, Pontiac Trailer Coach Park. FE 5-9902.

OXFORD MOBILE MANOR FOR those who want the best. 40'x80' lots, 16'x40' cement patios, etc. One mile east of Oxford on Lakeville Rd. OA 8-3022.

PARKHURST LAKE TRAILER Court MY 2-4611 The best for less. Wonderful location. On 72 acres. Between Lake Orion and Oxford

MOBILEHOME ESTATES, MODern lakefront and playground. EM 3-2661.

YOU'VE SEEN THE REST, NOW see the best. Square Lake Trailer Park. FE 2-5295

Auto Accessories 80

'50 CHEV. FRAME $15 OR WILL sell parts. Good differential, shocks wheels springs, lowering. Also, available for stripping '49 Olds. Good glass, upholstering & heater, cable doors, etc. MU 4-5921 after 4 p.m.

1952 PONTIAC HYDRA. TRANS. 1951 Buick Dyna. Trans, 1952 Plym. motor, very good. FE 2-2666

'53 FORD V8 ENGINE FORDOmatic transmission Front & rear seats for '53 Ford convertible. FE 2-7681

CASH FOR GOOD 760x15 TIRES & wheels FE 4-7253 or FE 8-6441.

FULL, ALL METAL JEEP TOP, $35. OL 1-6346, after 5.

WRECKING 100 CARS. 1710 TAY lor Road, off Joslyn. FE 8-2000.

For Sale Tires 80A

A-1 USED TIRES, $3.50 UP. WE buy, sell. Also whitewalls.
STATE TIRE SALES
503 Saginaw St. FE 4-0687

STANDARD BRAND NEW TIRES trade in on General Safety Tires. Up to 50 per cent off. Black or whitewalls

ED WILLIAMS
451 S. Saginaw at Raeburn

Auto Service 81

CRANKSHAFT GRINDING IN THE car Cylinders rebored. Zuck Machine Shop, 23 Hood. Phone FE 2-2563

Sale Motor Scooters 82

1958 CUSHMAN EAGLE, LIKE new. $350. MY 3-1193.

NEW & USED CUSHMAN SCOOTers. 230 E. Pike. FE 4-4246.

For Sale Motorcycles 83

1957 AJS SCRAMBLER. EXCELlent condition. 1227 Brown Rd.

Boats & Accessories 85

18 FT. CHRIS CRAFT UTILITY, 95 h.p. motor, with trailer. FE 2-7153.

18-FT. CHRIS CRAFT UTILITY, 95 h.p. motor with trailer. FE 2-7153.

57 MERCURY MARK 30 ELECtric with generator. Exc. cond. $350. Battery & controls, $50 extra. OR 3-3183.

A FEW 1958 SCOTT MOTORS 63 E. Walton Blvd.
CRUISE-OUT BOAT SLAES
Duratech Aluminum
Trojan Cruisers & Runabouts
Whitehouse & Glass Magic Marine & Sport Goods
FE 8-4402 7 days, 9-6. FE 4-0370

1957 HIAWATHA, 5 H.P. OUTboard, forward & reverse shift, good cond. $100. OR 3-9490.

CUSTOM BOAT COVERS AND canvas repair. FE 4-4277 or FE 4-3134.

7½ HP SCOTT ATWATER, TUNED up. Ready to go Gear shift, 6 gallon tank, and lines. $120. 990 S. Cass Lake Rd. FE 3-9390.

Boat
PAINT
SLAYBAUGH'S
IT'S FIT-OUT TIME
Paint Up—Tune Up
We Feature
Z-Spar Paints and varnish
Marine Hardware
Remote control hook-ups
Expert Motor Repair
(all Makes)
OAKLAND MARINE EXCHANGE
Outboard Specialists
379 S. Saginaw FE 8-4101
Open Evenings

JOHNSON OUTBOARD MOTORS. Starcraft & Shell lake boats. Gator trailers. Outboard motor repairing.
OWENS MARINE SUPPLIES
396 Orchard Lake Ave. FE 3-8020

MERCURY OUTBOARDS
Big savings on '58 boats — motors
Check our prices before you buy.
FACTORY TRAINED MECHANICS
INLAND LAKES SALES
3127 W. Huron FE 4-7121
OPEN DAILY & SUNDAY 9-6

SEE THE NEW MITCHELL 1 PC. STRETCHED ALUMINUM BOAT. Cutter, Bell Boy, Larson, M.F.G. Fiberglas boats. Use our lay-away plan.

Harrington Boat Works
"YOUR EVINRUDE DEALER"
1899 S. Telegraph FE 2-8033

TERRIFIC DISCOUNT
On Evinrude motors, boats, & supplies Try our expert repair service. 23 yrs. experience. Tony's Marine Service, 2685 Orchard Lake Rd. Open 'til 9.

Fiberglas 85A

BOATS, COVERED, MIDGET racer bodies, all types Fiberglas work. Rini's, Lake Orion. MY 3-1448.

Transportation Offered 87

CARS FOR PHILADELPHIA AND Pittsburgh, Conn. Gas allowance to Hartford, Conn. FE 3-3215.

FLY 4-ENGINE AIRLINER TO California, $80. Hawaii $99.10 Las Vegas, $77.55. Special vacation rates. Ferry Service, Inc. OR 3-1340.

LEAVING FOR ST. LOUIS, MISsouri, Wednesday morning. Will take three passengers. FE 8-0816

LADY DRIVING TO SYRACUSE, N.Y. for Easter, desires passengers. Ref. MA 5-1575.

TRUCK GOING NORTH, PART load either way. FE 5-8806.

Wanted Used Cars 88

AS MUCH AS $50 FOR JUNK AND cheap cars. FE 2-2666 days or Eves.

After All!
MONEY TALKS!
SO shop the rest then drive out for the test and prove to yourself the TOP DOLLAR is paid at the DIXIE "OK" LOT. See
J. L. LIBERTINE
JIM HARTLEY

Dixie "OK" Lot
Dixie Hwy. near Sashabaw
DRAYTON PLAINS, MICH.

CASH FOR CARS
HARDENBURG MOTOR SALES
Cass at Pike FE 5-7398

ATTENTION!
"WHY SETTLE FOR LESS"
WE'RE PAYING
TOP $$$ DOLLAR
GLENN'S
MOTOR SALES
952 WEST HURON
FE 4-7371 FE 4-1797

CASH
ANY MAKE OR MODEL
FOR 20 YEARS WE HAVE PAID THE TOP DOLLAR FOR THE RIGHT CAR. SEE MALEN ELLSWORTH OR LEE KELLEY.

H. J. VANWELT
OR 3-1355 4540 Dixie Hwy.

OUR CUSTOMERS DEMAND
GOOD
"CLEAN CARS"
WE'LL GIVE YOU
$$$ CASH $$$
FOR YOUR EQUITY OR A GOOD DEPENDABLE CAR

BILL SPENCE
"RAMBLER"
—SALES & SERVICE—
211 S. SAGINAW FE 8-4541

CARS BOUGHT IN ANY CONDItion. We pick up. Smith Mtrs. UL 2-1704.

CASH
FOR LATE MODEL
USED CARS
Community Motor Sales
AUBURN AT EAST BLVD.
FE 8-4530

See M & M Motor Sales
For top dollar on later model cars.
2527 Dixie Hwy. OR 3-1603

TOP CASH $$$ FOR CLEAN CARS or trade up or down.
ECONOMY CARS 23 AUBURN

TOP PRICE FOR JUNK CARS. FE 4-4878

GET IT QUICK, through Classified Ads! Yes, whatever it is — dial FE 2-8181 for an adwriter and get it!

SLICES OF HAM



Wanted Used Cars 88

TOP BUCK—JUNK CAR—TRUCK
PONTIAC WASTE FE 2-0209

TOP DOLLAR
Paid for
Your Car
BOB FROST, INC.
280 Hunter Blvd. MI 6-6934

WE NEED
CARS
'55 to '58 models. Must be clean.
AVERILL'S
2020 Dixie Hwy
FE 2-8878 FE 4-6896

WRECKED AND JUNKED CARS, top dollar paid. Bagley Auto Parts, 170 Bagley St. FE 5-9219. FE 5-9210, open Sundays 10-2.

Wanted Used Trucks 89

CASH PAID
for all models
Used Trucks
SCHRAM'S AUTO & TRUCK PARTS
2539 Dixie Hwy.
OR 32105 OR 3-0311

Used Truck Parts 89A

USED TRUCK PARTS
ALL MAKES AND MODELS
HEIGHTS MOTOR SALES
2635 Auburn Ave. FE 4-6632

For Sale Trucks 90

'57 Dodge Pickup

GMC
Factory Branch
OAKLAND AT CASS

FORD, 1954, F250 PICK-UP. Motor and front end completely rebuilt. Cab in excellent condition. TOM BOHR, INC MU 4-1715

FOR SALE OR TRADE: 34 FT. Tandem flat and 6100 Chev. tractor 1955 All over. C&H Lumber Co. UL 2-1330.

1955 GMC HYDRAMATIC, DUMP. 2 speed. 1956 John Deere, 420 bulldozer with trailer. Complete unit. $5,900. C & H Lumber. UL 2-1330.

INTERNATIONAL, 2½ TON stake, very good. $475. or trade for car. MA 8-2175.

WRECKER
FE 3-9650

Auto Insurance 90A

AUTO INSURANCE, PL AND PD for most cars, $9.64 dn. 8 mo. pmts of $5.45 ea. FE 4-3535.

Foreign & Sports Cars 90B

"FIAT"
FOR THE FINEST OF IMPORTED CARS
See Me Today!
LLOYD MYERS
BIRMINGHAM IMPORTED CARS, INC.
820 S. Woodward
Birmingham Mich.
Midwest 6-9700

LARGEST STOCK OF DUNLOP imported sports and antipue tires in Mich. All sizes to solve foreign car owner problems. Market Tire Co., 77 W. Huron. FE 8-0424.

1957 CORVETTE, WILL ACCEPT trade. 76½ Newberry after 5 p.m.

For Sale Cars 91

Matthews-Hargreaves
TODAY'S SPECIAL
'57 BUICK
SPECIAL HARDTOP
2 Door, Dynaflow, Radio and heater, W-walls, Solid Bombay Ivory.
$1480
The BIG, BIG Lot
631 OAKLAND AVE.
FE 4-4547

1954 BUICK 2 DR. NICE CAR! FE 3-7542, H. Riggins

NORTH
CHEVROLET CO.
Has The
INTERNATIONAL
1-YEAR
DISCOUNT
WARRANTY
GIVEN FREE
WITH EVERY CAR
100%
Coverage; No Exclusions

1958 Chev. 2-Dr., 1-owner $1689
1957 Ford Fairlane $1446
1957 Chevrolet 2-Dr. V-8..... $1289
1955 Chevrolet Conv't, Loaded $ 895
1955 Chevrolet Club Cpe. .... $ 795
1955 Pontiac 2-Dr. Sharp .... $ 727
1955 Chevrolet pickup ..... $ 795
1954 Mercury 2-Dr. 1-owner .. $ 599
1953 Pontiac 4-Dr. HYD .... $ 395

NEW CAR DEMOS
Biscayne 4-Dr. V-8, PG $1776
Bel Air 4-Door hardtop $1898
Impala HT. V-8, PG $2166
Impala Convert. V-8, PG..... $2348

65 more to pick from
BANK RATES
Open 8:30 a.m. to 9 p.m.
North Chev.
Hunter Blvd. at S. Woodward Ave. Birmingham MI 4-2735

For Sale Cars 91

"Bright Spot"
VALUES

'53 Cadillacs .....$AVE
3 to choose from—beautiful and ready to go!

'55 Mercury .....$AVE
2-dr. one owner and very nice.

'57 Rambler .....$AVE
Wagon—One you have been looking for.

'53 Dodge .....$AVE
Coronet 4-dr. Real clean transportation and no down payment.

4 COURTEOUS SALESMEN WAITING TO SERVE YOU WITH THE FINEST OF RECONDITIONED USED CARS. SPRING IS FAST APPROACHING, SO BE READY TO ROLL.

JEROME
"Bright Spot"
Orchard Lake at Cass
FE 8-0488 Open till 10

'52 BUICK GOOD COND. NO RUST Low mileage. $275 no dealers. FE 5-2766.

'54 Buick $595
'40 Chevie. clb. cpe $75
'50 Ford, clb. cpe $95
PLENTY OF LAKE MODEL & TRANSPORTATION SPECIALS.
Economy Used Cars, 22 Auburn Ave.

SALE CARS 91
1958 CHEVROLET BISCAYNE 4-Dr. sedan. Powerglide, Radio and heater. Like new $1850

1956 Mercury 2-Dr. Hardtop. Mercomatic. Radio and heater. Whitewalls $1195

1957 Chrysler Windsor 4-Dr. Hardtop. Automatic, Radio and heater $1795

1953 Dodge Pickup. Good condition ..... $ 495

1951 Chevrolet 2-Dr. sedan ... $ 125

1954 Chevrolet Bel Air 4-Dr. Sedan. 1 owner. Exc. cond. ..... $ 595

1956 Pontiac 4-Dr wagon. Red and white. Hydramatic. Radio and heater $1395

1961 Plymouth 2-Dr. Hardtop .. $195

HOMER HIGHT MTRS.
"15 Minutes from Pontiac"
Oxford, Michigan ..... OA 8-2528

CADILLAC
1955 Coupe DeVille, good condition, $1,675. 2339 Orchard Lake Rd. FE 4-4563.

'55 Chevrolet 2-Dr. ..$895
DELRAY
V-8 WITH AUTOMATIC
JACK COLE, INC.
Dodge-Plymouth-Chrysler
1000 W. Maple at Pontiac Trail
WALLED LAKE MA 4-4511

'53 CHEV., 2 DR., BEL AIR REPOSSESSION
$328 full price, $13 month. Excellent engine, no rust. No cash needed. Mr Bell, Great Lakes. FE 8-0402.

'57 CHEVROLET BEL AIR IT'S Sharp — It's loaded. V-8, automatic power. Only $1695. 36 monthly payments. $34.36 per month including all charges. Very low down payment or old trade. BIRMINGHAM-RAMBLER. 666 S. WOODWARD. MI 6-3900

'51 CHEVROLET HARDTOP. POWERGLIDE, RADIO & HEATER. ABSOLUTELY NO MONEY DOWN. Assume payments of $5.83 mo. Call Credit Mgr. Mr. Parks at MI 4-7500. Harold Turner Ford.

1958 CHEVROLET IMPALA, TWO door, 5,500 miles power steering, power brakes, radio and heater, turbo-glide, like new. A real buy. FE 5-8041.

STOP! LOOK! SAVE!
'57 BUICK Roadmaster 4-dr. H-top. Power steering, brakes, windows, & seats. A truly beautiful car, solid white $1995
'57 MERCURY wagon with power steering and brakes, Mercomatic, radio, heater; white wall tires. Like new inside & out ... $1995
'57 CHEVROLET Bel Air 4-door sedan. Powerglide, V-8 engine, radio, heater. This one you must see $1595
'56 BUICK 2-door Special. Dynaflow, radio, heater, white wall tires, guaranteed 20,000 actual miles $1295
'56 MERCURY Victoria hardtop. Mercomatic, radio, heater, white wall tires. You'll be proud to own this one $1295
'56 CHEVROLET V-8. Radio and heater. White wall tires. Solid green finish. 23,000 actual miles, ... $1095
'56 CHEVROLET V-8. Powerglide. Radio and heater. White walls. Guaranteed from bumper to bumper $1195
'56 PONTIAC 2-dr. Hydramatic, Radio & heater, whitewalls, one owner and perfect $1095
'55 FORD Country sedan Wagon. Fordomatic, V-8 engine, radio, heater, white wall tires, tan and ivory $1095
'55 PONTIAC Hardtop. Power steering, power brakes. Hydramatic, Radio and heater, white wall tires. 1 owner $1095
'55 STUDEBAKER Commander wagon. Hydramatic, V-8 engine, radio, heater, white wall tires. A very nice car ..... $ 895
'55 BUICK Hardtop with power steering, power brakes. Dynaflow, Radio, heater, white wall tires $1095
'55 CHEVROLET Bel Air hardtop. Powerglide, V-8 engine, radio and heater. This car is extra nice in every way $1145
'55 FORD Crown Victoria, standard transmission, V-8 engine, radio, heater and white wall tires. $1095
'55 NASH Ambassador, Super 4-dr. Hydramatic, V-8 engine, radio, heater, white wall tires, pink and white ..... $ 845
'53 OLDSMOBILE Super 88 hardtop, Hydramatic, radio, heater, white wall tires, Solid red finish, perfect shape ..... $ 595
'51 BUICK hardtop sedan. Good engine, good tires. Lots of excellent transportation still in this one ..... $ 145

SHELTON
Pontiac-Buick
Across from new car sales
ROCHESTER OL 1-8133

For Sale Cars 91

YES
IT'S TRUE
Haupt Pontiac
Is the Place to Buy!

'57 Pontiac Starchief, 4 door hardtop, Hydramatic, Radio and Heater Power steering, Power brakes, White wall tires. Blue and white finish. All leather trim. Low down payment.
'56 Buick 4 door sedan, Dynaflow, Radio and Heater. White wall tires. Very clean. $195 down payment. 24 months on balance.
'55 Pontiac 4 door sedan. Radio and heater Hydramatic. White wall tires Your '50, '51 or '52 will make down payment.
'55 Pontiac 2 door sedan. White and green. Hydramatic. Radio and Heater. White wall tires. Full price $695.
'56 Pontiac 4 Door Station wagon. White and red. Hydramatic, Radio and Heater. White wall tires. Just the car you have been waiting for. $195 down.
'55 Plymouth 4 door. Belvedere. Finished in beautiful red. Black and red upholstering. Automatic transmission. Radio and Heater. White wall tires. A real family car. Low down payment.
Lots of transportation specials from $49 and up.
Open nights 'til 9
MAple 5-5566 or MAple 5-1141

'57 CHEV., BEL AIR, 2 DR. POWerglide. 20,000 miles. FE 5-7819.

'54 CHEVY. TAKE OVER PAYments. $33.06. FE 5-9353.

NO MONEY DOWN
We have a very good selection of '53 to '55 Chevys, Fords, Pontiacs, Olds & Buicks. No money down. Lucky Auto Sales, 193 S. Saginaw. FE 4-1006 or FE 4-2214.

"CY" OWENS FORD
'56 FORD
STATION WAGON
4 Door, 9 Passenger
$1295
'Cy' Owens
147 S. SAGINAW ST.
FE 5-4101 FE 5-3588

'52 CHEVROLET STATION WAGON, RADIO & HEATER. ABSOLUTELY NO MONEY DOWN. Assume payments of $5.65 mo. Call Credit Mgr. Mr. Parks at MI 4-7500. Harold Turner Ford.

1955 CHEVROLET 4-DR. BEL AIR. Powerglide, power brakes. Orig. owner. Must sell. No dealers. FE 2-6326 after 6.

'53 CHEVY 2-DR., $15.70 DOWN and assume payments of $19.76 per month. Clean car
ROGER'S SALES & SERVICE
695 Auburn FE 2-9555

OLIVER
Motor Sales
210 Orchard Lake Ave.
FE 2-9101 Open Eves.

'50 CHRYSLER 4-DR. R&H. FLUID drive. Good cnd. $100. FE 5-1710
427 Valencia.
1954 DESOTO A-1, RUSS'S GArage, FE 2-4794.
'57 DESOTO FIREDOME, BEAUtiful 2 door sports coupe. 12,000 miles. $250 or old car for equity. FE 5-5573.
DODGE '53 CORONET. V-8 2-DR. auto. trans. Good cond., $250. EM 3-3097.
1954 DODGE ROYAL 4 DR. SEDAN V8 engine. Automatic transmission, Radio & heater. Real nice car! $565. FE 5-0202

'53 FORD
94 Illinois

1957 FORD
Fairlane 500 Hardtop
Automatic transmission, power steering, power brakes.
$1595
Larry Jerome
ROCHESTER FORD DEALER
OL 1-9711

1957 FORD FAIRLANE 2-DOOR hardtop, All accessories. $1,800. FE 4-8762.

'56 FORD HARDTOP WITH OVERdrive. Clean. 25,000 miles, for quick sale $975. FE 5-4871. 1715 Baldwin.

THE PRICE
and Car Are Right
at
WILSON
PONTIAC-CADILLAC
1958 CONTINENTAL MARK III CONVERTIBLE. Beautiful robin egg blue. Full power. Car must be seen to be appreciated.
$4295

1956 CADILLAC
SEDAN DEVILLE. Beautiful Eldorado Sliver with black & white trim. Full factory equipment including all power. A one-owner car and immaculate.
$2595

1957 PONTIAC 4 DR.
9 PASSENGER SAFARI WAGON. Tu-tone green with matching trim. Radio, heater, hydramatic, power brakes. A one-owner with 17,000 miles.
$1995

1957 CHEVROLET
STATION WAGON. The miles tell everything they have to sell. One-owner—9,000 miles.
$1695

1956 OLDS 98
SEDAN, with radio, heater, hydramatic Power steering and brakes. This car has had exceptional care. The perfect family car.
$1495

1956 FORD
9 PASSENGER Country Sedan. Red & white. Radio, heater, automatic. Power brakes. A one-owner, 25,000 mile car.
$1395

1955 PONTIAC
CATALINA COUPE. Tu-tone in color. Radio, heater, hydramatic. A nice car
$995

1955 FORD
FAIRLANE CLUB SEDAN. Tu-tone blue—interior to match. Radio, heater, FOM, Fordomatic. A little beauty
$895

Wilson Pontiac-Cadillac
1350 N.
Woodward
B'ham. MI 4-1930

For Sale Cars 91

HASKINS
PRE OWNED
SPECIALS

1955 Buick special, 2-door hardtop, V-8 engine, Dynaflow, radio, heater, good engine, excellent tires ..... $ 595

1955 Olds 88 Holiday coupe, Hydramatic, radio, heater, power brakes, excellent engine, tires and body $1197

1956 Olds 88 Holiday coupe, Hydramatic, radio, heater, power brakes, good condition $1397

1957 Chevrolet 2-door wagon, radio, heater, beautiful silver gray and ivory $1499

1957 Chevrolet 210 4-door wagon, Powerglide, radio, heater, beautiful turquoise and ivory finish $1699

Haskins Chev.
6871 Dixie Highway at M15
MAple 5-9071 Open Nites 'til 9

'52 FORD V-8, NEW MOTOR. $250. OR 3-1110

1956 FORD, 4 DR., 2 TONE GREEN V-8, R&H, 1 owner, sharp.
Clarkston Motor Sales
CHRYSLER—PLYMOUTH DEALER
Main St., Clarkston MA 5-5141

1950 FORD CALL AFTER 3:30 p.m. 94 E. Howard.

FOR SALE: CLEAN 1956 FORD V-8 custom, 2-Dr. 2-tone. White sidewall tires, radio and heater. FE 2-7153.

'53 FORD, V-8 FOM, NO RUST. Runs good. OR 3-7120.

'53 FORD 2-DR., V8. RUNS GOOD. $295. $15.36 down, assume $17.06 per month. Includes all taxes and license.
ROGER'S SALES & SERVICE
695 Auburn Ave. FE 2-9555

'55 FORD, 1 OWNER, $495
FE 5-9450

'51 FORD CONVERTIBLE, ABSOLUTELY NO MONEY DOWN. Assume payments of $11.46 mo. Call Credit Mgr. Mr. Parks at MI 4-7500. Harold Turner Ford.

'54 FORD 4 DR. 39 McKINLEY, 3:30

SHARP 1958 FORD THUNDERbird, all white, low mileage, fully equipped. FE 4-2185.

1954 FORD 4-DOOR
Exceptionally clean customline, 8 Radio, heater, Standard shift. Clean inside and out. Good rubber. Be sure and drive this one, it's a nice one.
PEOPLE'S AUTO SALES
68 Oakland FE 3-2351

'53 FORD, 2 DR.
REPOSSESSION
No cash needed, $295 full price, $17 month. Reconditioned, good rubber. Mr. Bell, Great Lakes. FE 8-0402.

'53 FORD 2-DR. FACTORY HEATER. ABSOLUTELY NO MONEY DOWN. ASSUME payments of $11.46 mo. Call Credit Mgr. Mr. Parks at MI 4-7500. Harold Turner Ford.

CAR PAYMENTS TOO BURDENsome? Let us help you adjust to some less expensive model.
Lake Orion Motor Sales
M24 AT CLAR

--Today's Television Programs--

Channel 2-WJBK-TV Channel 4—WWJ-TV Channel 7—WXYZ-TV Channel 9—CKLW-TV

TONIGHT'S TV HIGHLIGHTS

6:00 (7) Curtain Time. Comedy.
(9) Popeye. Comedy.
(4) News: Williams.
(2) S. F. Beat. Re-run.
6:10 (4) Weather: Eliot.
6:15 (4) Weather: Eliot.
6:25 (2) Weather.
6:30 (7) Comedy (cont.)
(9) Woody Woodpecker.
(4) Life of Riley. Comedy. Re-run.
(2) News: LeGoff.
6:40 (2) News Analyst John Dempsey.
6:45 (2) News.
7:00 (7) American Legend.
(9) Brave Eagle. Re-run.
(4) Let's Dance. Dance variety.
(2) 5-Star Feature. Adventure: Ralph Meeker, "Desert Sands." ('55.)
7:30 (7) Sugarfoot. European military men from Mexico cross the border, hold up train. Helmut Dantine featured.
(9) Million Dollar Movie. Comedy: Peggy Ann Garner, "Junior Miss." (45.)
(4) Dragnet. Friday is dubious of movie starlet's report that check is a forgery.
8:00 (7) Sugarfoot (cont.)
(9) Movie (cont.)
(4) (color) Eddie Fisher. Season's finale. Ella Fitzgerald, guest.
(2) Feature (cont.)
8:30 (7) Wyatt Earp. Earp investigates hated loan shark's death.
(9) Movie (cont.)
(4) Fisher (cont.)
(2) To Tell Truth. Quiz.
9:00 (7) Rifleman. Bank robber gang comes to North Fork.
(9) GM Presents. Farm girl, working in roadside diner, dreams of faraway cities.
(4) George Burns. George belts ballads when he takes over Ronnie's night club engagement.
(2) Arthur Godfrey. St. Patrick's Day show with singer Carmel Quinn, McNiff dancers.
9:30 (7) Naked City. Detective leaves show.
(9) Presents (cont.)
(4) Bob Cummings. Amateur astrologer (Erin O'Brien) and bird-watcher tangle for Bob's affections.
(2) Red Skelton. Garry Moore.
10:00 (7) Drama. Lonely child finds ghosts of three little girls to play with in "The Dead Part of the House."
(9) Wrestling. Live from Windsor.
(4) Californians. Matt solves gold embezzlement scheme.
(2) Hockey. Chicago, Detroit.
10:30 (7) News: Daly.
(9) Wrestling (cont.)
(4) Dr. Hudson. Ambitious young doctor learns you can overdo.
(2) Hockey (cont.)
10:45 (7) News: Gordon.
(2) Air Force.
10:55 (7) Weather.
11:00 (7) Soupy's On.
(9) News.
(4) News: W'kamp.
(2) News: LeGoff.
11:15 (9) Weather.
(4) Weather: Eliot.
(2) Weather.
11:20 (9) Theater. Drama: Dick Powell, "Pitfall." ('48.)
(4) Sports.
(2) Sports.
11:25 (2) Nightwatch Th. Comedy: Edward G. Robinson, "Mr. Winkle Goes to War." ('44.)
11:30 (7) Night Court.
(9) Theater (cont.)
(4) Jack Paar. Charlie Weaver, Eileen Christie, Genevieve.
(2) N'watch (cont.)

WEDNESDAY MORNING

6:30 (4) Continental Classroom.
6:40 (2) Meditations.
6:55 (2) On the Farm Front.
7:00 (2) TV College.
(4) Today.
(7) Big Show.
7:30 (2) Cartoon Frolics.
(7) Breakfast Time.
8:00 (2) Capt. Kangaroo.
8:30 (7) Our Friend Harry.
8:45 (2) Cartoon Classroom.
9:00 (4) I Married Joan.
(2) Movie.
9:30 (4) (color) Bozo the Clown.
10:00 (4) Dough Re Mi.
(7) Jean's Notebook.
10:15 (7) Lady of Charm.
10:25 (9) Billboard.
10:30 (2) Arthur Godfrey.
(4) Treasure Hunt.
(9) Special Agent.
10:55 (7) News.
11:00 (2) I Love Lucy.
(4) Price Is Right.
(7) Cleo.
(9) Leon Errol.
11:15 (9) Nursery Schooltime.
11:30 (2) Top Dollar.
(4) Concentration.
(7) Peter Lind Hayes.
(9) Howdy Doody.

WEDNESDAY AFTERNOON

12:00 (2) Love of Life.
(4) Tic Tac Dough.
(9) Children's Newsreel.
12:15 (9) Rope Around the Sun.
12:30 (2) Search for Tomorrow.
(4) (color) It Could Be You.
(7) Play Your Hunch.
(9) Myrt & Doris.
12:45 (2) Guiding Light.
12:50 (9) News.
1:00 (2) Our Miss Brooks.
(4) It's a Great Life.
(7) Liberace.
(9) Movie.
1:30 (2) As the World Turns
(7) Margie.
(4) Amos 'n' Andy.
1:55 (4) Faye Elizabeth.
2:00 (2) Susie.
(4) (color) Truth or Consequences.
(7) Day in Court.
2:30 (2) House Party.
(4) (color) Haggis Baggis.
(7) Music Bingo.
3:00 (2) Big Payoff.
(4) Young Dr. Malone.
(7) Beat the Clock.
(9) Movie.
3:30 (2) Verdict Is Yours.
(7) Who Do You Trust?
(4) From These Roots.
4:00 (2) Brighter Day.
(4) Queen for a Day.
(7) American Bandstand.
4:15 (2) Secret Storm.
4:30 (2) Edge of Night.
(4) County Fair.
(9) Sherwood Forest.
5:00 (2) Jimmy Dean.
(4) (color) George Pierrot Presents.
(9) Looney Tunes.
5:30 (2) Bandstand.
(7) Mickey Mouse Club.

Famous Violinist's Son Takes to TV Hip Talk

By EARL WILSON

NEW YORK — You might wonder how an internationally famous violinist's son would become a TV actor.

★ ★ ★

We're fond of "hip talk" or "kookie language" so we asked Efrem Zimbalist Jr., and Ed Byrnes to say something to us in way-outsville lingo, Daddy-o. That's how it started.



WILSON

"You might say 'Lamp it' when you want a light," Byrnes said. "Or when you hand over a picture you might say 'Pick up on the tintype.'

"A wolf," he said, "is a real swinger and if she's a female wolf, you say she swings pretty good. If I drop my car at your house, I say I stashed my wheels at your pad."

Zimbalist, young son of the great violinist, mainly listened. Young Brynes plays a carhop on Zimbalist's private eye TV show, "77 Sunset Strip," from L.A., and spouts this kookie language constantly. Zimbalist's astonishment



BYRNES



ZIMBALIST

is genuine for he's a Yale man. His father only recently made a great concession to modern living at their home in Philadelphia.

★ ★ ★

"They actually bought a TV set," he explained.

"They watch my show and maybe one or two others. But you walk in the living room and it doesn't look like it's among friends."

Zimbalist's parents wanted him to be an engineer. "My mother was obsessed with the idea," he said. "I think she saw the decline of the concert stage.

"You spend 15 years studying music and then you get nowhere—unless there's a gimmick like the Van Cliburn thing. You go to a manager and he says, 'If you have $20,000, I might be able to help you.'"

★ ★ ★

"Zimmy" spurned music but he couldn't become an engineer, either.

"I'd have been a disaster—worse than I am as an actor," he said. "I was bounced out of Yale—twice!"

"What happened?"

"Oh, I got interested in a showgirl—another student and I got interested, in fact, in two. We pursued them around the eastern part of the United States and when we got back to New Haven we found we weren't welcome."

Byrnes, who didn't go to college, explained that he had worked at Time-Life in the mail room.

"You did!" howled Zimbalist. "So did I."

"Sure I did. I used to have to go out to the airport to pick up film and packages. We had a car to pick up packages."

★ ★ ★

"You had a car!" roared Zimbalist. "I had to go by subway. It was always 3 minutes to 5 when they sent me and I would take a taxi and spend all my salary which was $15 a week. That's why I became an actor!"

TODAY'S BEST LAUGH: Taffy Tuttle says she's broken her engagement. Her fiance didn't seem the type who'd pay alimony on time.

WISH I'D SAID THAT: You can always tell when a Hollywood couple has kissed and made up. Their lawyers leave the house arm in arm. . . . **That's earl, brother.**

(Copyright 1959)

Chicago Hood Gangland Death

Heinie Wainer Killed in Parking Lot, Was Once Bootlegger

CHICAGO (AP)—Hyman (Heinie) Wainer, a prohibition era bootlegger who survived gangland shootings and who also escaped death in a bomb blast a year ago, was slain Monday night — in a gangland style shooting.

Wainer, 54, an ex-convict and liquor store operator, was shot four times in a parking lot at the rear of 3270 Lake Shore Drive, a plush North Side apartment building.

★ ★ ★

Police said an unidentified neighbor reported a man about 35 years old ran from the lot after Wainer was felled. Two bullets penetrated Wainer's chest from the back. He also was shot in the right arm and right shoulder.

Wainer staggered into the apartment building and was taken to the 10th floor apartment of Miss Evelyn Goodman, a secretary in his liquor store. Miss Goodman, who called police, said Wainer had been living in her apartment for three years.

★ ★ ★

Wainer died in a patrol wagon on the way to a hospital. Miss Goodman said Wainer did not tell her any details of the shooting. Police said she could not give any motive for his slaying.

Wainer escaped a death plot on March 15, 1958, when a black-powder bomb in a coffee tin exploded under the hood of his car.

King Hussein Due at San Francisco

TAIPEI, Formosa (AP) — King Hussein of Jordan today left for the United States by chartered plane.

He is flying to San Francisco by way of Honolulu.

The 23-year-old King was seen off by Chinese Nationalist President Chiang Kai-shek, his host for the past week.

The two leaders signed a joint communique pledging cooperation against aggression and in promoting political, economic, cultural and technical ties between their two countries.

France May Not Get Atomic Sub

Withdrawal of Fleet From NATO to Peril Access to U.S. Secrets

By G. MILTON KELLY

WASHINGTON (AP) — Congressional sources said today France may have torpedoed her own bid for access to U.S. atomic submarine secrets by withholding her naval vessels from NATO command.

Although certain French fleet units had been committed to the North Atlantic Treaty command in the event of war, France notified NATO officials last week she had decided to keep the entire Mediterranean fleet under French command.

★ ★ ★

The sources said privately that decision of the De Gaulle government could prove the clinching argument for denial of the request.

They contended the U.S. atomic energy law specifically provides that to be eligible for sharing such secrets, a nation must be making "substantial contribution to the mutual defense and security" of the free world.

★ ★ ★

"To withdraw the fleet from the Allied command would scarcely be in line with this provision," said a well placed congressional source who declined to be quoted by name.

There was no comment from the State Department.

France has asked, under the law, for a share of U.S. atomic submarine secrets and for permission to buy an American-made atomic power plant for such a vessel.

★ ★ ★

Discussions between the French and U.S. governments have been under way since January, but have not yet reached the point where a formal request for approval has been submitted to President Eisenhower.

Under the law, a request approved by the President must be submitted to Congress. Approval there is automatic unless Congress passes a resolution rejecting it.

'Blitz' Blaze Hits London

Dozen Homes, 8 Stores Ravaged in Suburban Conflagration

LONDON (UPI) — London's worst blaze since the wartime blitz ravaged a dozen homes and eight stores in the northern suburbs early today before firemen brought its 100-foot flames under control.

Three firemen were injured fighting the flames which roared through a major suburban shopping center. Scores of persons living nearby were turned out of their homes as a safety measure.

Estimates of damage ran as high as 40 million dollars.

The fire, which burned for more than 8 hours, cast a glow in the sky which could be seen for 15 miles. More than 200 firemen, some of whom came from communities as far as 68 miles away, helped to fight the flames.

One burning building collapsed on a railroad track, blocking traffic for hours. Street lights were extinguished over a considerable area, and buses and cars had to be detoured around the scene of the fire.

"It was just like blitz days," one official said. "We had to post firewatchers on the roof of the town hall to prevent showers of sparks from setting fire to it."

State Won't Tell Charge in Teel Murder Trial

INDIANAPOLIS (AP) — What penalty the state will seek against Mrs. Connie Nicholas for the slaying of her married lover outside the apartment of his younger woman friend still was a mystery today.

The state challenged and removed three prospective jurors on the opening day of Mrs. Nicholas' first-degree murder trial Monday when they said they couldn't vote for the death penalty.

★ ★ ★

But Dep. Prosecutor Judson F. Haggerty told a newsman the action didn't necessarily indicate the prosecution would press for the supreme penalty for the 42-year-old, twice-divorced secretary.

She is charged with the fatal shooting of Forrest Teel, 54, in his white Cadillac outside the apartment of Miss Laura Mowrer last July 31.

★ ★ ★

Eight jurors tentatively accepted by the state were in the box as the trial resumed today.

Teel was executive vice president of Eli Lilly & Co., big Indianapolis pharmaceutical manufacturing firm.

Third-class mail in the U.S. Postal System includes seeds, cuttings, bulbs and roots. Also, scions. The latter, a scion, is a plant of uncertain origin.



AP Wirephoto

CUDDLING HER GRANDCHILDREN — If you think this is a picture of a mother and her children, guess again. This is Grandma and her grandchildren. At 30, Mrs. Mary Ellen Liles looks more like someone's teenage daughter. She holds week-old Deborah, while two-year-old Ray Anthony, son of Mrs. Liles 16-year-old daughter Mrs. Tressie Craze looks on. Mrs. Liles eloped at 12, was a mother at 14, but doesn't recommend such an early marriage to others. Too risky, she says.

TV News and Reviews

'Me Lovely' Irish Ditty Old Cookpot of Shopworn

By WILLIAM EWALD

NEW YORK (UPI)—There is something about the Irish Republican Army and the time of "the troubles" that brings out the worst in TV playwrights.

Last night, CBS-TV's Desilu Playhouse unboxed an I.R.A number, "The Innocent Assassin," that was earnest and boasted a cast of sporadic competence, but despite this, it was a tedious affair, blemished by a paralyzing overlay of cliches.

James Comorthoon and Irving Cooper dropped a script in the lap of Piper Laurie, James MacArthur and a queue of Irish players that was really nothing more than an old cookpot of shopworn situations and hand-me-down dialog. There was:

The cowardly traitor who had to be killed, the young men of conscience assigned to bring the traitor in, the braggart friend of the young man who fails in the clutch, the young girlfriend—"the prettiest in the County Dublin"—who suffers and waits, and the mother of two captured rebels who keens wildly when her boys are hung ("Me lovely, Peter. Me lovely, John," she wails, and adds of the British, "may a mither's curse destroy 'em.")

Swamped in this formularized colcannon, Piper Laurie, an actress of shiny nose and shiny manner, toiled effectively. So did Sean McClory, who played her dad, or as they put it last night—her da'.

★ ★ ★

SHORT SHOTS: Jack Paar asked last night on his NBC-TV show by an audience member whether it was true he had been offered Steven Allen's NBC-TV spot, indicated there had been more talk, but he was not interested. "I'm not much anxious to ride opposite Maverick either," said Paar jokingly. Not so jokingly, however, Paar said of the Allen show: "There's not much left there"—a rather unjustified remark since the Allen show, despite its middling ratings, turns out the most inventive comedy on TV each week.

ABC-TV's Voice of Firestone, with Eleanor Steber and the Philadelphia Orchestra tackling a program of Mozart, Bach and Wagner last night, was a TV oasis in a Sahara of sweepings.

Senate OK Expected on Jobless Pay Bill

WASHINGTON (AP)—The Senate appeared likely today to join the House in giving quick approval to a three-month extension of emergency jobless benefits.

★ ★ ★

But action could be delayed by a battle over fixing permanent federal standards which the state-administered programs would have to meet. Congress is planning to recess March 26 for a 10-day Easter holiday.

Chairman Harry F. Byrd (D-Va) said his Senate Finance Committee will meet Friday to consider the extension bill. The house passed it Monday with no dissenting votes.

Sen. John F. Kennedy (D-Mass) told a reporter he would urge the Finance Committee to tack onto the bill his proposal to set minimum federal standards.

MUNTZ TV
SERVICE
Member of Electronics Association
FE 4-1515
C & V ELECTRO MART
158 Oakland
Open Daily 'til 7
Monday and Friday 'til 9

Try Our Latest Do-It-Yourself Tube Tester
Better Than the Non-TV Stores Tube-Seller. Save Money.
Open 'til 9 P.M.
Expert Advice
HAMPTON ELECTRIC CO.
825 W. Huron St. FE 4-2525

RCA COLOR TV
Sales and Service
SWEET'S RADIO-TV
Open Mon. & Fri. Night
477 W. Huron FE 4-1133

RCA Color TV
Sales and Service
CONDON'S TV
36 S. Telegraph
FE 4-9786 Across from Tel-Huron

Giant Scout-O-Rama Slated Saturday in Pontiac School

A variety of scouting exhibits will be featured at the third annual Scout-O-Rama Saturday in Pontiac Central High School's gymnasium.

★ ★ ★

Sponsored by the Pontiac District of the Boy Scouts of America, the show, which features as its motto, "Scouting in Action," will run continuously from 1 to 9 p.m.

Included in the displays, in addition to many Boy Scout exhibits, will be some prepared by Cub Scout groups in the city.

Pack 8 of Crofoot School will feature an exhibit on pinewood derby racing; Pack 13 of Wisner School will present a display on the making of paper flowers, and Pack 17 of McCarroll School will show the "Cubber's Hobby Shop."

★ ★ ★

Indian lore is highlighted in an exhibit of Pack 25, Longfellow School, and glass painting forms the subject matter for the display of Pack 58, Emerson School.

★ ★ ★

Rope work will be featured by Troop 19 of the Apostolic Church of Christ. First aid will be the theme of Troop 26 sponsored by the Rema Club, and leathercraft will be the contribution of Troop 56, sponsored by the Salvation Army.

35 INDOOR DISPLAYS

Thirty-five indoor displays will be prepared by the Scouts, as well as an outdoor display on camping by Troop 5 of the First Congregational Church.

A special feature of Scout-O-Rama will be an exhibit, "Scouting on the March" presented by Troop 244 of the Grace Lutheran Church. It will take place at 1:30, 3, 4:30 and 8 p.m. A special stage is being built for this show.

Harold Wright, 145 E. Huron St., is Scout-O-Rama's general chairman. Tickets are now being sold by Cub, Boy and Explorer Scouts. They may also be purchased at the door.

Proceeds from the event support unit activities of local scouts.

Reward in Store for 3 Who Returned Big Check

MOUNT CLEMENS (AP) — A $10,982, check which two boys and a girl found on a street and turned in, is going to mean a reward for them.

Part of the reward will be a breakfast at a swank country club for Harry Edwards, 15; Ralph Bean, 12, and Dolores Bevins, 15.

Lewis G. Palmer, president of the Lakepointe Land Co., origin of the check, said he'll figure out something in addition to the breakfast.

Held on Traffic Fines, Doesn't Get New License

DETROIT (AP) — Mrs. Isabelle Zinnernon, 39, lost her driver's license and went to a Detroit police station last night to get a replacement. She spent two hours in jail before a friend bailed her out.

Police ordered Mrs. Zinnernon to appear in traffic court today to explain why she had ignored 30 overdue parking tickets and two traffic warrants, owing a total of $189 in fines.

Casey Jones' Station May Close Most of Year

JACKSON, Miss. (AP) — The railroad station at Vaughan, linked with the ballad of Casey Jones, may be closed most of the year.

The Mississippi Public Service Commission Monday took under advisement a proposal by the Illinois Central Railway Co. to discontinue its agency at Vaughan except for 90 days during the cotton harvest season.

Vaughan is where Casey Jones wrecked his train trying to make up time between Memphis, Tenn., and Jackson, Miss.

Answer to Previous Puzzle



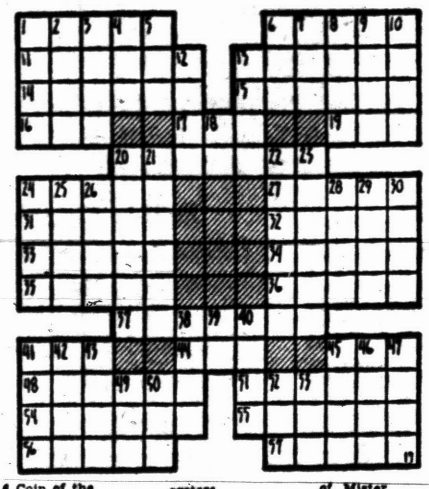

ACROSS
1 "This is a great day for the ——"
6 St. Patrick is said to have chased the ——s out of Ireland
11 Feminine nickname
13 Tradesman
14 High regard
15 Penetrates
16 Streets (ab.)
17 Anger
19 Social insect
20 —— are a common sight today
24 River in Germany
27 Arab
31 Perfume
32 Diadem
33 Breathe noisily in sleep
34 Sicker
35 Detents
36 Stop
37 Stutter
41 Easter (ab.)
44 Masculine appellation
45 Dentist (ab.)
48 Ireland is an ——
51 Reiterate
54 Variats
55 Make possible
56 Consumed, as food
57 Compound ether

DOWN
1 Followers
2 Pause
3 Devotees
4 Mariner's direction
5 Hasten
6 Coin of the Orient
7 Burmese wood sprite
8 Athena
9 Music composer, Jerome ——
10 Formerly
12 Arabian chieftain
13 Act
18 Egyptian sun god
20 Made by oysters
21 Take into custody
22 Lure
23 Defiler
24 Stinging insect
25 Sicilian volcano
26 Puck
28 Offenses against law
29 War god
38 Helps
39 Written form
40 Female horse
41 Native name of Ireland
42 Continent
43 Irish slate
45 Liability
46 River valley
47 One who (suffix)
49 Dined
50 Girl's nickname
52 Compass point
53 Dance step
56 Mister

--Today's Radio Programs--

Programs furnished by stations listed in this column are subject to change without notice

WJR (760) CKLW (800) WWJ (950) WCAR (1130) WXYZ (1270) WPON (1460) WJBK (1490)

TONIGHT

6:00—WJR, News
WWJ, News
WXYZ, Wattrick, McKenzie
CKLW, News, Chase
WJBK, News, McLeod
WCAR, News, Page
WPON, News, Sports

6:30—WJR, Dinner Date
WWJ, B. Maxwell
WXYZ, J. Daly
WCAR, Page's Party
WPON, Candlelite

7:00—WJR, Guest House
WWJ, News, Maxwell
WXYZ, E. P. Morgan
CKLW, Fulton Lewis Jr.
WCAR, Woodling
WJBK, Jack, Bellboy

7:30—WWJ, 3-Star Extra
WXYZ, Night Train
CKLW, B. Davies
WPON, Tomie J.

8:00—WJR, Amos 'n' Andy
WWJ, Nightline
WCAR, News

8:30—WJR, B'way News
WXYZ, Hockey

9:00—WJR, Answer Please
WWJ, Nightline
CKLW, Bible
WJBK, Jack, Bellboy

9:30—WJR, Learning
CKLW, World Today

10:00—WJR, Symphony
WWJ, M. Kettler
CKLW, Knowles
WXYZ, Jack Surrell
WPON, Nite Sounds

11:00—WJR, News
WWJ, Bandstand
WPON, Music
WJBK, Stereo

11:30—WJR, Music

WEDNESDAY MORNING

6:30—WJR, News, Agriculture
WWJ, News, Roberts
WXYZ, Wolf
CKLW, Rooster Club
WJBK, Tom George
WCAR, News, Sheridan
WPON, Early Bird

6:36—WJR, Music Hall
CKLW, Guy Nunn
WJBK, News, George

7:00—WJR, Dan Kirby
WWJ, News, Roberts
WXYZ, News, Wolf
CKLW, News, Toby David
WJBK, News, George
WPON, News, Casey

7:30—WJR, Music Hall
WXYZ, News, Wolf
CKLW, Sports, David
WJBK, News, George
WCAR, News, Sheridan

8:00—WJR, News, Guest
WWJ, News, Roberts
WXYZ, News, Wolf
CKLW, News, Davies
WJBK, News, George
WCAR, News
WPON, News, Casey

8:30—WJR, Music Hall
CKLW, News, Toby David

9:00—WJR, News
WWJ, News, F. Elizabeth
WXYZ, Breakfast Club
CKLW, News, David
WJBK, News, George
WCAR, News, Martyn
WPON, News, Casey

9:30—WJR, Jack Harris
CKLW, News, M. Labbitt

10:00—WJR, Arthur Godfrey
WWJ, News, True Story
WXYZ, Peter & Mary
CKLW, News, Mary Morgan
WJBK, News, Reid
WPON, Chuck Lewis

10:30—WXYZ, Paul Winter
CKLW, News, Davies
WXYZ, Paul Winter

11:00—WJR, House Party
WWJ, News
WXYZ, Paul Winter
CKLW, News, Davies
WJBK, News, Reid
WCAR, News, B. Martyn
WPON, Chuck Lewis

11:30—WJR, Time for Music
CKLW, News, Davies

WEDNESDAY AFTERNOON

12:00—WJR, News, Wells
WWJ, News, Maxwell
CKLW, Grant, Livestock
WJBK, Stereo
WXYZ, M. Shorr
WCAR, News, Purse
WPON, News, Lewis

12:30—WJR, Time for Music
WXYZ, News, Shorr
CKLW, News, Davies
WJBK, Reid

1:00—WJR, Wspring, Sts.
WWJ, News, Maxwell
CKLW, News, Davies
WPON, Chuck Lewis

1:30—WJR, Yng. Dr. Malone
WXYZ, News, M. Shorr
CKLW, News, Davies
2:00—WJR, Right Happiness
WWJ, News, Ameche
CKLW, Austin Grant, Davies
WJBK, Reid
WPON, Bob Lark

2:30—WJR, Helen Trent
WWJ, One Man's Family
WXYZ, News, M. Shorr
CKLW, News, Shiftbreak
WPON, Bob Lark

3:00—WJR, Dear Shirley
WWJ, News, Matinee
WXYZ, McKenzie
WJBK, McLeod
WCAR, News, Bennett

3:30—WJR, Composite
WWJ, Woman in House
WXYZ, News, McKenzie
CKLW, News, Eddie Chase
WJBK, McLeod

4:00—WJR, News, Music
WWJ, News, Deland
WXYZ, Wattrick, McKenzie
CKLW, News, Chase
WCAR, News, Bennett
WJBK, McLeod
WPON, Don MacKennon

4:30—WJR, Music Hall
WXYZ, News, McKenzie
CKLW, News, Chase
WJBK, Sports, McLeod

5:00—WJR, News, Music
WWJ, News, Deland
WXYZ, Wattrick, McKenzie
CKLW, Sports, E. Chase
WJBK, McLeod
WCAR, Tenn. Ernie Ford
WPON, Don MacKinnon

5:30—WXYZ, News, M'Knee
CKLW, News, E. Chase
WPON, Sports



Portrait of a family with a future!

Fact is, there's a bright future for two Michigan families.... The Donald R. Kalso family recently joined the Detroit Edison family of stockholders as its 100,000th member. For the Kalsos, it is an important venture into stock ownership. For Detroit Edison, it is evidence of the continued strong support from its owners.

Before the Kalsos made their decision, they took a careful look at their future investment. They tell us they liked what they saw, for it represented to them a sound company with an almost unlimited growth potential. Detroit Edison's electrical system now has a capacity of nearly 3.5 million kilowatts and serves a million and a quarter customers. Plant investment is over $1.1 billion.

The dividend record looked good, too. Detroit Edison has paid 199 consecutive quarterly dividends. In 1958 over $25 million was paid to shareholders at $2.00 per share.

This is only part of the progress story. For the entire family of stockholders and the company, each new chapter brings greater opportunity to grow and prosper along with the area Detroit Edison serves in Southeastern Michigan. The whole story is told in the Annual Report. It makes good reading. For a copy write—

THE TREASURER
THE DETROIT EDISON COMPANY
DETROIT 26, MICHIGAN

Serving 4,300,000 people in Southeastern Michigan

YOUR Independent Insurance AGENT "INSURES YOU BEST"

714 Community Nat'l Bank Bldg.

Phone FE 4-1568-9

BAKER & HANSEN

Richard H. DeWitt Res. FE 2-5513 — *Donald E. Hansen* Res. FE 5-3792

Homeowners' Policies

Accident Insurance — Fire Insurance
Automobile Insurance — Life Insurance
Liability Insurance — Plate Glass Insurance
Burglary Insurance — Bonds — All Types

Tenants' Policies

If we had no faults, we would not take so much pleasure in noting those of others. —*La Rochefouchauld, 1665*

Cuts Self After Falling for Confidence Game

Mayor Admits Robbery, Slashing Hoax

GREENSBURG, Ind. (AP) — Mayor Sheldon Smith of Greensburg shamefully admitted Monday night he slashed himself with a razor, then invented a story about being cut and robbed by three men.

The 39-year-old mayor said he made up the story "to explain the loss of the money and hide the shame of being taken through one of the oldest confidence games, the pigeon drop." The missing $7,178 belonged to the city.

When asked for details of the slashing and confidence game, Mayor Smith said, "I'm too ashamed to talk about it."

In the pigeon drop, a confidence man tells his victim he has found a large amount of money and will share it if the victim will put up some money as a show of good faith.

★ ★ ★

Prosecutor Richard Garvey said the mayor's admission ended the case. He said Smith would not be prosecuted.

Earlier Monday Smith returned the $7,178 and said "moral responsibility" led him to borrow money to repay the city court funds.

Smith, who also serves as city judge, had accumulated the money since 1957, but had not deposited it. The exact amount was determined in an audit by the state board of accounts.

Smith's original story was that he had been lured to his private office the night of Feb. 21 on the pretext of filling out an income tax return. He said two of the men held him while the other methodically slashed him with a razor blade.

★ ★ ★

Smith, former state chairman of Indiana young Republicans, has been mayor of this southeast Indiana town for 10 years.

$8,000-Plus State Workers May Be First to Forego Pay

LANSING (AP) — If the state goes bankrupt, more than 3,000 state employes whose yearly income exceeds $8,000 would be among the first to go without paychecks under a plan outlined today by a Republican legislator.

Rep. James P. Mielock (R-Whittemore) proposed a "register of priorities" for withholding salaries of top paid employes when the bottom starts to show in the state treasury.

His resolution, readied for introduction into the House, would direct the state treasurer to set up a system for cutting off pay first to:

★ ★ ★

1. All elected state officials.
2. Appointed officials such as agency and department heads not under civil service regulations.
3. **All persons above the rank of professor in state universities and colleges.**
4. All employes making more than $8,000.
5. Any other employes requesting salary deferment during the cash emergency.

★ ★ ★

Mielock's plan would affect such high ranking persons as Gov. Williams, whose salary is $22,500; Dr. Harlan H. Hatcher, University of Michigan president, who makes $36,000; Dr. John A. Hannah, Michigan State University president, at $32,000; heads of the four state supported colleges under the state board of education, who draw $22,000; administrators and medical men at state hospitals, prison wardens, assistant attorneys general, highway officials and a host of others.

Mielock and his 133 colleagues in the House and Senate also would be cut off.

The proposal may run into a constitutional roadblock, however.

Arthur G. Rasch, director of the state Civil Service Commssion, said the state Supreme Court already has invalidated attempts to "attach unconstitutional conditions to an appropriation."

★ ★ ★

The Legislature, he said, "has no authority to usurp by resolution or statute the constitutional powers of the Civil Service Commission," a separate constitutional body.

"This wouldn't apply to elected or appointed officials," he said, "but I seriously question whether the Legislature could withhold paychecks of civil service employes in this manner."

GI Home Loan Bids Up 17 Pct. in Month

WASHINGTON (AP)—A further increase in GI home loan activity was indicated today. Requests during February for appraisals of both new and existing dwellings were heavier than in January.

The Veterans Administration said appraisal requests for new units increased by 17 per cent last month. These totaled 20,967, compared with 17,921 in January and 14,794 in December.

Requests covering existing units were up 12 per cent last month. They totaled 7,154 compared with 6,396 in January and 6,315 in December.

Appraisal requests for new construction are regarded as an indicator of future construction planned under the GI home loan program.

GI housing starts dropped to 6,154 during February, down from 8,931 in January, but February normally is the month these are at about their lowest level for the year.

June Brae, top dancer with English Sadler's Wells ballet, was educated in public schools of Shanghai.

Men enlisting for five years or the duration during the War of 1812 received bounties of $24 apiece.

PRESCRIPTIONS
PRESCRIPTIONS PROFESSIONALLY PERFECT PROPERLY PRICED
PERRY DRUGS
East Blvd., Cor. Perry — FE 2-0259

ONE WEEK SPECIAL!
USED **SINGER**
Reconditioned & Electrified



PORTABLE . . . $19.50
Console $29.50
FREE HOME DEMONSTRATION
OR 3-9702
Free bonus gifts. All purpose zigzag attachment. Trade-ins accepted. We rebuild and service all makes.
- New Cabinet
- Reconditioned Head
- 3-Speed Motor
- New Motor
- 5-Year Guarantee

Terms $1.25 Per Week

CURT'S APPLIANCES
6183 Jameson



Dr. Stanley W. Black
—OPTOMETRIST—
Now Located at
3513 ELIZABETH LAKE RD.
1 Block West of M-59
Corner of Cass Lake Road, Pontiac
OVER MAC'S DRUG STORE
Formerly of Rochester
EVENINGS BY APPOINTMENT
Phone FE 2-2362 — Closed Wednesday

SEARS ROEBUCK AND CO.

Super Satin Surface

Harmony House Select Birch

CABINETS



12-Inch Wall Semi-Assembled **$15**

BASE CABINETS		WALL CABINETS	
12-inch base	$20	12-inch wall	$15
15-inch base	$24	15-inch wall	$16
18-inch base	$26	18-inch wall	$18
21-inch base	$31	21-inch wall	$21
24-inch base	$36	24-inch wall	$23

36-inch Harmony House Sink Front, as shown $29
24-inch Kenmore Built-In Oven Unit $55

Here's that chance you've been wanting to make that dream kitchen come true, and save you money while you're doing it. All cabinets are of select Birch for many years of beauty and durability. Come in today and let our kitchen planning experts help you to plan it.

Come in Today . . . See 5 of America's Finest Kitchen Cabinets in Choice of Birch, Fir, Mahogany, Steel or Birch Veneer! Installation by Experts Can Be Arranged for and Financed!

Built-In Gas Units		Built-in Electric Units	
2 Burner Gas Surface Unit	44.95	2 Element Elec. Surface Units	59.95
4 Burner Gas Surface Unit	69.95	4 Element Elec. Surface Units	119.95
4 Burner Gas Main-O-Matic Unit	99.95	5 Element Elec. Unit With Griddle	189.95
Standard Satin Chrome Oven Unit	129.95	17-in. Standard Ov'n Coppertone fin.	99.95
Fully Automatic Oven Unit	189.95	17-in. D'luxe Ov'n, Brushed Chrome	139.95

A Kenmore Exclusive!
WASHER & DRYER SERVICE
SEARS SPECIAL
for Only 5.60 Parts Extra
- 10-POINT CHECK on Kenmore Washer or Kenmore Dryer
- For 1-Week Only
- By Factory-Trained Experts. Hurry!

Call FE 5-4171 Today

YOU CAN FIND IT AT SEARS!
Come in today and let our kitchen planning experts help you plan that new modern kitchen you've always wanted.



Chrome Plated Stirrup Towel Ring
Handy **2.29**
Beautiful addition to any bathroom. Gleaming chrome plate is easy to keep clean. Modern design.

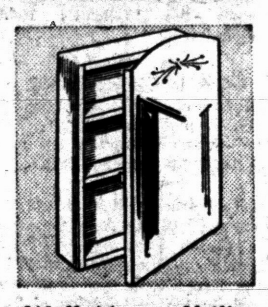

Wall Mount Utility Medicine Cabinets
All Steel **4.95**
Big 14x20-inch window glass mirror door. Baked white enamel finish. Two steel shelves. Piano type hinge.
Others from .... 2.69 to 64.95

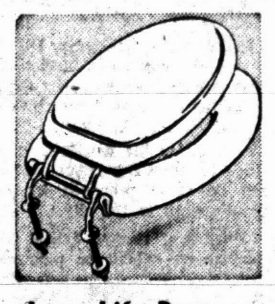

Long Life Pressure Molded Toilet Seat
Special **3.95**
Resists chipping, will not warp. Retains original beauty for its entire life. Chrome-plated brass hinge. White.
Plastic Seats from .. 7.95 to 9.95

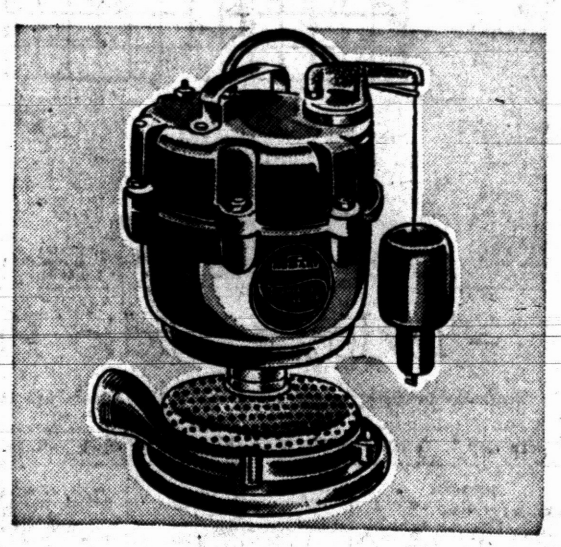

Automatic Submersible Sump Pump Keeps Basements Dry
- Watertight
- 1/3 HP motor

61.95 6.50 Down

Float turns switch on as water rises. Just plug this silent servant in and it works night and day to keep your basement dry. UL approved overload protection. Can be installed conveniently out of sight.

Plumbing Dept . . . Perry St. Basement



Fully Automatic HOMART Humidifier
Only **13.95**
Fits all types of gravity and forced air furnaces. 12-in. pan, copper plated fittings and tubing can't rust.
Others as low as 11.95

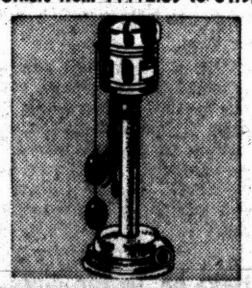

HOMART Automatic Cellar Drainer
1/3 HP **43.95**
Entire unit listed by UL! Just plug it in and stop worrying about wet basements. Easy to install with plastic pipe.

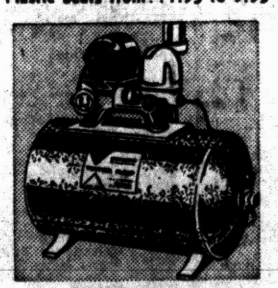

HOMART Piston Shallow Well Pump
1/4 HP **94.95**
Complete with 17-gal. tank, relief valve, foot valve and strainer. Pumps 300-gph. Extra dependable quality.

"Satisfaction guaranteed or your money back" **SEARS**

154 North Saginaw St.
Phone FE 5-4171

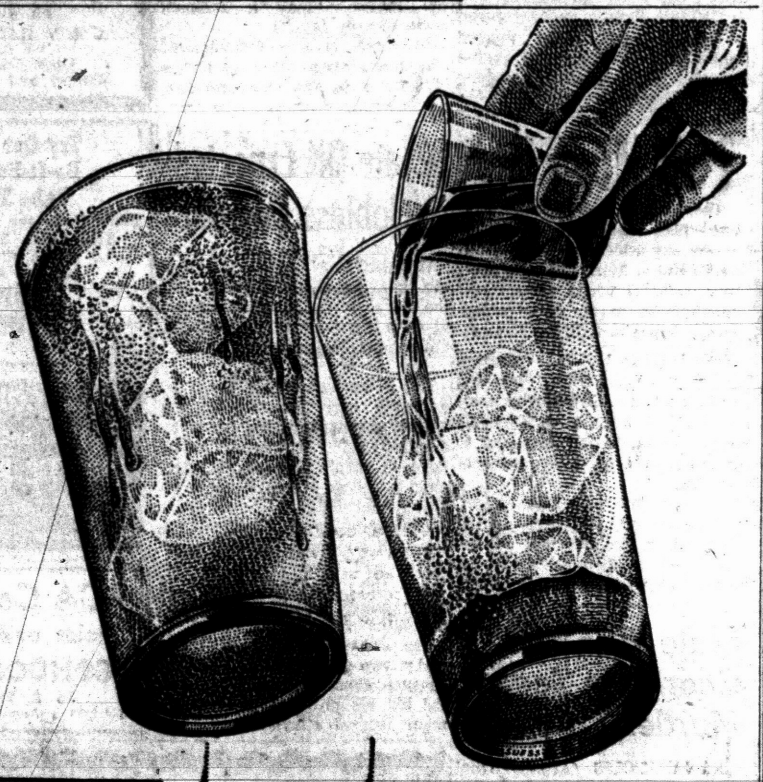



Straight from Kentucky— a truly American whiskey

taste WHY THE BUBBLES DANCE FOR JOY!

HERE are highballs as they *should* be — sparkling and zestful, rich in bourbon flavor.

Yet—and here's the big point—they're light and mild, and so gentle to drink!

The reason? 86 proof Old Taylor—lightest *full-flavored* Kentucky bourbon you can buy—is the same in quality as our famous 100 proof bonded bourbon. That, of course, means the absolute top!

A deeply satisfying highball can be light on the palate—as your first taste of Old Taylor 86 will prove, *delightfully*!

Old Taylor 86

"The Noblest Bourbon of Them All"

$4.99 4/5 QUART Code No. 940

KENTUCKY STRAIGHT BOURBON WHISKIES • 100 PROOF, BOTTLED IN BOND • 86 PROOF
THE OLD TAYLOR DISTILLERY COMPANY, FRANKFORT & LOUISVILLE, KENTUCKY • DISTRIBUTED BY NATIONAL DISTILLERS PRODUCTS COMPANY